

SIXTY-EIGHTH ANNUAL REPORT
OF THE
Department of Health
OF THE
STATE OF NEW JERSEY

1945



NEW JERSEY STATE LIBRARY

MacCrellish & Quigley Co
Printers
Trenton, New Jersey

1946

SIXTY-EIGHTH ANNUAL REPORT
OF THE
Department of Health
OF THE
STATE OF NEW JERSEY

1945



Table of Contents

SIXTY-EIGHTH ANNUAL REPORT OF THE DEPARTMENT OF HEALTH OF THE STATE OF NEW JERSEY, 1945

	PAGE
Report of the Director of Health	7
Report of Chief of Bureau of Administration	17
Report of Health Education Service	29
Report of Chief of Bureau of Local Health Administration	31
Report of Consultant to Negro Health Program	53
Report of Chief of Tuberculosis Control Program	61
Report of Chief of Bureau of Venereal Disease Control	65
Report of Chief of Bureau of Dental Health	73
Report of Acting Chief of Bureau of Industrial Health	79
Report of Veterinarian-in-Charge of Rabies Control Program	89
Report of Chief of Bureau of Engineering and Sanitation	93
Report of Chief of Bureau of Food and Drugs	99
Report of Chief of Bureau of Bacteriology	115
Report of Chief of Bureau of Chemistry	125
Report of Chief of Bureau of Maternal and Child Health	129
Report of Chief of Bureau of Vital Statistics	135

DEPARTMENT OF HEALTH OF THE STATE OF NEW JERSEY

MARTIN H. COLLIER, M.D., *President*.....Grenloch
CLARENCE J. SCHWEIKHARDT, D.D.S., *Vice-President*.....Maplewood
WALTER G. ALEXANDER, M.D.....Orange
S. JOSEPHINE BAKER, M.D., Dr. P. H.....Belle Mead
(Deceased February, 1945)
LOUIS P. BOOZ, C.E.....Perth Amboy
PERCY N. DANIELS, C.E.....Trenton
ROBERT P. FISCHELIS, Phar. D.....Trenton
THOMAS L. LAWRENCE.....Hamburg
FREDERICK P. LEE, M.D.....Paterson
MISS MARGARET L. MACNAUGHTON.....Jersey City
FRANK J. OSBORNE.....East Orange
E. W. SMILLIE, V.M.D.....Princeton
MARTHA W. TYNDALL, M.D.....Westfield
(Appointed to replace Dr. Baker, May 21, 1945)

J. LYNN MAHAFFEY, M.D., *Director and Secretary*

EDMUND R. OUTCALT, *Deputy Secretary*

The offices of the Department are in the State House, Trenton

STATE OF NEW JERSEY,

DEPARTMENT OF HEALTH,

TRENTON, N. J., August 16, 1945.

To the Senate and General Assembly of the State of New Jersey:

As required by law, I have the honor of submitting herewith the Annual Report of the Department of Health, together with accompanying important documents, for the fiscal year ending June 30, 1945.

MARTIN H. COLLIER, M.D.,

President,

State Department of Health.

STATE OF NEW JERSEY,

DEPARTMENT OF HEALTH,

TRENTON, N. J., August 16, 1945.

To the Department of Health of the State of New Jersey:

GENTLEMEN—I have the honor to submit herewith the Annual Report of the Department for the year ending June 30, 1945. The reports of the Bureau Chiefs will give comprehensive accounts of the activities of the eleven Bureaus and other sub-divisions of the Department during the year.

Respectfully submitted,

J. LYNN MAHAFFEY, M.D.,

Director of Health.

Report of the Director of Health

By J. LYNN MAHAFFEY, M.D.

The peak of the war effort was reached during the fiscal year July 1, 1944 to June 30, 1945, and victory in Europe was secured with success in the Pacific not far off. With so many trained and experienced health officials and technicians both from the State Department of Health and from local health departments serving in the armed forces and with a large percentage of the physicians, dentists and nurses of the State in the service, the 1944 health records which achieved new highs in preventive medicine are truly significant. We closed another war year with overcrowding, lack of housing, long working hours, increased industrial health hazards and an influx of a large transient population without an epidemic. Indeed, at the close of the year the health prospects were brighter than ever before. There were many special health problems as a result of the war which had to be dealt with by state and local health departments and it is possible to list only a few of the more significant ones in this report.

The examination of thousands of young men and women of our State for induction resulted in the referral to the State Department of Health of large numbers of persons who showed evidence of infection with venereal disease or tuberculosis. This mass case-finding opportunity was utilized and an individual follow-up was made of each person referred. Since the program was inaugurated, over 1,200 persons with active tuberculosis have been referred and follow-up made. Persons with syphilis and gonorrhea who are rejected for military service become the responsibility of civilian health authorities; in the last fiscal year there were 378 such cases of syphilis and 96 such cases of gonorrhea referred. All were followed up to insure that proper medical care was received. Venereal disease contact reports from the services provide another case-finding opportunity of large proportions, for over 2,500 such contacts were reported and followed up in the past fiscal year.

A close working relationship with the Department of Alcoholic Beverage Control, with state and local police and with local health officers has been maintained in a program for the suppression of prostitution.

DEPARTMENT OF HEALTH

VETERAN REFERRAL SYSTEM ESTABLISHED

Reports of men discharged from military service who have been treated for syphilis or who were found to have positive blood tests at the time of discharge are being received in increasing volume. During the year 269 such reports were received and the men interviewed. Reports of veterans with tuberculosis admitted to or leaving any hospital of the Veterans' Administration, including the names and addresses of members of the immediate family, are now received by the State Department of Health and a procedure has been established whereby each of these cases is followed up and the family contacts examined. Up to June 30, 1945, the names of 44 veterans had been received and 331 contacts had been followed up.

The program of providing sanitary inspection and other public health services in the areas surrounding Fort Dix and Camp Kilmer was continued and a close relationship has existed between this Department and the Post Medical Inspectors and their staffs.

The work of examining and treating migrant laborers infected with venereal disease was stimulated by the enactment of legislation requiring that migratory laborers have a physical examination for evidence of infection with venereal disease. Special clinics were held in migrant labor centers. Sanitary inspection of camps on farms and in some industrial plants at which migratory laborers were quartered were made as far as available personnel permitted.

Representatives of the Department were qualified by the Federal Government to inspect milk and cream supplies used on interstate carriers, at Army and Navy training centers and at other similar agencies, and did this additional work as a war service.

THE E. M. I. C. PROGRAM

The Emergency Maternity and Infant Care Program which is administered by the Department of Health in New Jersey provided maternity care for 10,568 mothers and pediatric care for 1,302 infants during the fiscal year. Nearly \$800,000 was expended in New Jersey for medical, nursing and hospital service for the families of service men in this program. The physicians of the state continued to give general support to the program and it could not have succeeded without their work.

The Department worked closely with the War Production Board, War Manpower Commission, U. S. Army, U. S. Navy and other federal and state agencies on the health problems of war industries. Virtually all of the work of the Bureau of Industrial Health was in war industries.

REPORT OF THE DIRECTOR OF HEALTH

9

FOOD CONTROL PROBLEMS OF WAR TIME

The drain placed upon our food supplies by the needs of the armed forces and lend-lease commitments resulted in serious shortages of several essential foods making it increasingly difficult to maintain high standards in the civilian food supply. In addition to food shortages, food manufacturing plants, warehouses, wholesalers and retailers were operating with reduced and untrained personnel so that continual vigilance on the part of food and drug inspectors was required. In several instances it was necessary to condemn and destroy large quantities of essential foods because of adulteration due to decomposition or contamination with filth, insects or rodents as a result of improper storage and handling.

The meat shortage resulted in an increase in the applications for licenses to operate slaughter-houses. Increased inspections of slaughter-houses were made to enforce the provisions of the Slaughter-house Act and it was found necessary to bring action against some concerns and to close others because of insanitary conditions.

The number of cold storage locker warehouses which rent private lockers to individuals has increased and indications are that additional plants will be erected throughout the state as materials become available. These warehouses come within the provisions of the Cold Storage Law of New Jersey and are licensed by this Department. Additional legislation is being considered to meet certain problems which arise in the conduct of these warehouses. A special inspection program under which the kitchens of the general hospitals throughout the state were inspected resulted in the elimination of insanitary practices in food handling in a number of hospitals.

POLICING OF SEWAGE TREATMENT PLANTS RESUMED

In the last half of the fiscal year the active policing of sewage treatment plants discharging effluents into the Raritan and Sandy Hook Bays and the Atlantic Ocean, which had been discontinued for a number of years, was resumed in anticipation of increased use of these recreational waters with the lifting of war-time restrictions. Despite lack of personnel, every effort was made to maintain the progress that had been achieved in the pollution abatement program of the Raritan River and which has brought about a gross decrease in pollution of 32,400 pounds of Five-Day Bio-chemical Oxygen Demand per 24 hours in the period from 1937 to 1943. War-time shortages and controls of critical materials have prevented alterations and improvements to existing sewage and industrial waste treatment plants as well as the construction of new installations. This is reflected in the estimated cost of

sewerage projects submitted to the Department for approval which dropped from \$9,300,000 in 1938-39 to \$1,300,000 in 1944-45. The major effort of the reduced engineering personnel was directed toward maintenance of safe water supplies.

Emergency aid was given by the Department to seashore and inland municipalities that had suffered from the hurricane of September, 1944. Assistance was given in the rehabilitation of public water supplies and sewage treatment plants damaged by the storm, and emergency aid was given in areas where private disposal systems were damaged. Free typhoid vaccination clinics were established in these areas.

The short-term public health courses conducted by the Department of Health and Rutgers University which have always been given at New Brunswick were decentralized to meet the problems of war-time travel. Courses were held in Newark and Jersey City, as well as in New Brunswick. Enrollment in the courses, which included one in Mosquito Control and another in Food Sanitation and Control, reached a new high.

REDUCTION OF COMMUNICABLE DISEASES

The calendar year of 1944 showed a striking reduction in the number of cases of reportable diseases in the state. Diphtheria cases and deaths reached a new low and measles were considerably less prevalent than during the previous year. Influenza and pneumonia, diseases which might be expected to increase under war-time conditions, showed a drop. Epidemic cerebrospinal meningitis, however, increased during the year to reach the second highest figure ever recorded. The 1944 cases of poliomyelitis have been exceeded only by the number reported in 1916 and 1931. Five hundred and fifty-two cases and 54 deaths from this disease were recorded.

The malaria incidence in the civilian population of New Jersey showed a promising picture with 38 civilian cases reported, of which at least 32 were infected outside of New Jersey. Cooperative measures for the control of malaria, which is now a potential danger through return to the state of infected military personnel, have been taken by the State Department of Health, the New Jersey Mosquito Extermination Association, the County Mosquito Control Commissions and local boards of health. The occurrence of 73 cases of undulant fever within the state is further demonstration of the public health hazard which results from the small percentage of raw milk still sold in New Jersey.

The Department continued to distribute certain biologicals free of charge through 60 distributing stations in various parts of the state. Measles globulin received from the American Red Cross as a by-product of the processing

REPORT OF THE DIRECTOR OF HEALTH

11

of blood for use by the military forces was added to the list of biologicals. The use of pneumonia serum has decreased with the development of chemotherapy. During the 1944-45 fiscal year over 2,300 packages of biologicals were supplied to physicians and local boards of health.

TUBERCULOSIS CASE FINDING

Tuberculosis case and death rates for 1944 continued the downward trend of past years and reached the lowest point ever recorded in New Jersey. In addition to the case-finding program among persons rejected by the Selective Service Boards and among veterans, community and industrial mass chest x-ray surveys were conducted. Six surveys of community groups were made in which a total of 1,438 persons were x-rayed. The industrial group survey program which was inaugurated in August, 1942, was carried forward and 22 surveys were made, bringing the total number of surveys since the program started to 54. A total of 114,751 persons in 16 of the 21 counties of the state have been x-rayed in this program.

The chest x-ray survey of selected groups is one of our most productive case-finding methods, and an expansion of the present program to permit increasing numbers of surveys is planned. Although war-time restrictions have prevented the purchase of the equipment needed to accomplish this, three portable 70 mm. photo-fluorographic units and one mobile x-ray laboratory containing an x-ray room, dark room and dressing room have been ordered. With this equipment the present program will be expanded well beyond its present area.

PENICILLIN AN EFFECTIVE CONTROL MEASURE

The greatest advance during the year in the field of venereal disease control was the development and use of penicillin for the treatment of gonorrhea and infectious syphilis. With the time for treatment of gonorrhea reduced from several weeks or even months to four hours, gonorrhea patients can be placed on an out-patient basis. Penicillin treatment provided by the Department for gonorrhea patients increased from 357 in the first half of the fiscal year to 446 in the second half, and penicillin treatment of early syphilis increased from 95 cases to 168 in the same period. There is no question but that many more patients were treated with penicillin by private physicians.

There has been a significant trend of patients from health department clinics to the offices of private physicians which may be attributed to the improved economic status of the people. Procedures have been inaugurated which will enable public health nurses to extend a greater amount of service

in interviewing infectious patients referred by private physicians to learn the source of infection, to get names of contacts and to arrange for the examination and, if necessary, treatment of the contacts named.

The gonococcus culture service has been continued and culture outfits are now provided at 108 stations throughout the state. Use of this service by physicians is increasing and it provides a sensitive diagnostic procedure for their use.

RABIES IN ANIMALS

Outbreaks of rabies in dogs occurred in two areas of the state during the 1944-45 fiscal year. The first outbreak, in Morris County, had fewer cases and was brought under prompt control as a result of quarantine measures; the second outbreak, in Bergen County, was more extensive and presented a more serious problem. Quarantine measures did, however, succeed in bringing this outbreak under control. There were 66 cases of rabies in animals reported during the fiscal year. No case of human rabies occurred in this period.

Municipal authorities showed an increasing thoroughness in enforcing the dog licensing provisions of the Rabies Control Act and reports received showed that over 310,000 dogs were licensed in New Jersey. Referrals of violations to the Department by local authorities for prosecution showed a marked decrease, indicating that the responsibility is being accepted by the local officials. The requests for assistance which the Department continues to receive from municipalities in New Jersey show that there is still a serious dog control problem in the state. This problem and how to meet it is being studied by a joint committee of the State Board of Health, Rabies Control Unit, mayors' associations, and local health and municipal officials.

HEALTHY MOTHERS AND BABIES

New Jersey's maternal mortality rate of 1.6 in 1944 was the lowest rate ever reported for New Jersey and the infant mortality rate of 34 is the same low rate achieved in 1943. There were 244 nurses working under the supervision of the Bureau of Maternal and Child Health in 19 of the 21 counties. During the year nurses were placed for a demonstration period in the seven new communities in the state.

DENTAL HEALTH PROGRAM EXPANDED

The Dental Health Program of the Department continued its expansion along the four broad phases of activity: (1) providing consultative service for dental programs, (2) providing authoritative dental health education material,

REPORT OF THE DIRECTOR OF HEALTH

13

(3) continuing investigative, demonstration and educational programs, and (4) establishing dental treatment programs for low income children in rural and suburban areas. At the end of the fiscal year in July, 1945, there were 171 communities included in the dental treatment programs as compared with 160 in 1943-44, and 3,255 children received completed treatment as compared with 2,372 in 1943-44. The dental program has achieved increased recognition throughout the state and the list of cooperating agencies grows with each year of the service.

LABORATORY SERVICES

The entire Department was saddened by the loss of John V. Mulcahy, Chief of the Bureau of Bacteriology, who died in August, 1944. Mr. Mulcahy came with the Department in 1903 and served as Chief of the Bureau of Bacteriology from 1922 until his death. His many years of service in the state in the cause of public health stand as his memorial. Mr. John H. Spooner, Jr., senior bacteriologist of 20 years' experience with the Department, succeeded Mr. Mulcahy.

In spite of the loss of Mr. Mulcahy and the absence of trained bacteriologists in the services, over 275,000 specimens were examined in the bacteriological laboratories, many of which were made in connection with war-time programs. In addition to these specimens, 17,239 samples of food, drugs, water, sewage and miscellaneous preparations were examined in the chemical laboratories of the Department.

The health education program of the Department was carried on by the individual bureaus as in past years, the Health Education Service providing radio programs, newspaper publicity and issuing the *Public Health News*. The reorganization program provides for the establishment of a Division of Health Education and it is anticipated that this will be achieved during the coming fiscal year.

The number of certified copies of vital records issued indicates that the peak load of providing certified copies of birth certificates for war-time needs has passed. However, the requests for issuance of certificates for dependency allotments and for other governmental needs showed an increase of 25 per cent over the previous year. It is anticipated that the issuance of these certificates, which are made without charge and which numbered 25,400 last year, will increase.

DEPARTMENT OF HEALTH

INDUSTRIAL HEALTH SERVICES INCREASED

The number of requests received by the Department for service rendered by the Bureau of Industrial Health indicates a rapidly growing acceptance of and reliance on these services by industry. The emphasis in 1944-45 was on plants employing fewer than 500 workers—in fact 71 per cent of the plants visited had fewer than 500 workers. This service is supplying a real need since it is the smaller plants that are in greater need of assistance from outside agencies to meet their industrial health problems. The Bureau provides environmental engineering consultative services and medical and nursing consultation for the improvement of plant health activities. A comprehensive study of plant health facilities and services was made in over 1,300 industrial plants in the state and a census of industrial nurses was taken.

ADVISORY PUBLIC HEALTH NURSE APPOINTED

The work of the Advisory Public Health Nurse was resumed in October, 1944, rendering consultation service in public health nursing to both official and non-official agencies. An active register of Public Health Nurses has been compiled and impetus has been given to public health nursing throughout the state by the work of the Advisory Public Health Nurse.

REORGANIZATION PLANS

The interest of health officials and civic groups throughout the state was centered during the year upon the legislative program of Governor Walter E. Edge for reorganization of the State Government. Legislation providing for the reorganization and consolidation of a number of state agencies was enacted. Assembly Bill 404 creating a new State Department of Health with a State Health Commissioner and an Advisory Public Health Council, and abolishing the State Board of Health and the office of Perth Amboy Port Health Officer and transferring these functions to the State Department of Health, was introduced for study. The active interest of the people of New Jersey in their State Health Department and in public health administration, as evidenced by the detailed study which many groups made of Assembly Bill 404, is a heartening development for public health officials, for unless public support of the Department is given, its program cannot succeed. The State Board of Health is proceeding with the program of reorganizing the Department, and it is expected that as personnel becomes available the reorganization plan will be implemented. It is anticipated that following the study of Assembly Bill 404 it will be introduced in the 1946 Legislature with certain changes.

REPORT OF THE DIRECTOR OF HEALTH

15

ADEQUATE QUARTERS GREATEST NEED

The outstanding need of the State Department of Health is for adequate quarters to house all of the Department's activities in one building. It is hoped that the building program for the post-war period will provide for a State Department of Health Building. At the present time the offices of the Department are scattered throughout the State House and in a number of separate buildings in downtown Trenton, resulting in a costly loss of time, money and administrative efficiency.

WAR SERVICES OF DEPARTMENT EMPLOYEES

The employees of the Department have given a full measure of service to their country during the war period. First of these are the men and women who served in the armed forces of the nation, many of whom at present are overseas. These have made the greatest sacrifice. On the home front our employees met their quotas in the War Bond drives and in the annual National War Fund collections and other community endeavors. Short-handed as we are and with demands for services increased, many of our employees have worked overtime without regard for themselves and without receiving overtime compensation in order that the necessary work could be done. Many of our employees served on local Civilian Defense Councils and assistance was given to the New Jersey State Defense Council.

I believe it an inadequate but appropriate tribute that this annual report of the work of the Department during the fourth year of the war should be dedicated to the employees of the State Department of Health listed below who served in the armed forces.

DEPARTMENT OF HEALTH

Nursing Committee: Dr. Alexander, Chairman; Dr. Baker, Miss MacNaughton, Mr. Osborne.

Organization and Salaries of Personnel Committee: Miss MacNaughton, Chairman; Mr. Daniels, Mr. Booz.

Advisory Committee for the Preventable Disease Control Program: Dr. Lee, Chairman; Dr. Alexander, Dr. Baker.

Committee to Confer with Attorney General on Chapter II of the Sanitary Code: Dr. Fischelis, Chairman; Dr. Baker, Mr. Osborne.

War Activities Committee: Mr. Lawrence, Chairman; Dr. Fischelis, Dr. Schweikhardt, Mr. Osborne, Dr. Smillie.

The following Board members were appointed to serve as Advisory Members to certain activities of the Department as follows:

Bureau of Chemistry: Dr. Fischelis.

Education and Publicity: Dr. Schweikhardt.

Bureau of Engineering and Sanitation: Mr. Daniels and Mr. Booz.

Bureau of Food and Drugs: Drugs, Dr. Fischelis; Milk, Mr. Lawrence.

Bureau of Industrial Health: Dr. Lee.

Bureau of Local Health Administration: Dr. Alexander.

Negro Health Program: Dr. Alexander.

Bureau of Maternal and Child Health: Miss MacNaughton and Dr. Baker.

Rabies Control Unit: Dr. Smillie.

Sanitary Shellfish Control: Mr. Booz.

Bureau of Venereal Disease Control: Mr. Osborne.

At the Department's meeting of January 9, 1945, approval was given to a chart showing the proposed reorganization of the State Department of Health. The reorganization as delineated on the aforesaid chart is regarded as an objective which may possibly take some years to accomplish. The members of the State Board of Health have expressed their feeling that the outline fills a long-recognized need for a clear statement of aims for the future development of the Department. The belief has also been expressed that the chart forms a suitable framework for the introduction and implementation of future activities and thus would be thoroughly practicable as a basis for a long-range plan. The chart is reproduced herewith:

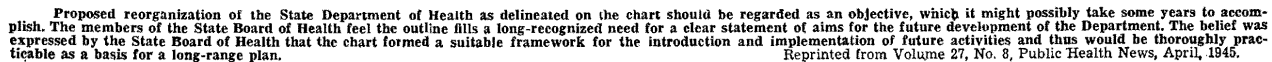

DEPARTMENT OF HEALTH

BOARD OF EXAMINERS AND EXAMINATIONS

Examinations were held on the last Friday of July, October, January and April as usual.

At a meeting of the Department held on May 15, 1945, Mr. Patrick J. Monaghan, Newark; Mr. James J. Hagan, Jersey City; Samuel L. Salasin, M.D., Atlantic City; Mr. John E. Bacon, Mr. C. K. Blanchard and L. M. Lounsbery, D.V.M., of the State Department of Health, were reappointed as members of the Board of Examiners of Health Officers and Inspectors for the year ending March 1, 1946.

Dr. Salasin and Mr. Bacon were re-elected President and Secretary of the Board, respectively.

During the year there were filed with the Department 91 applications for examination as Health Officer or as Inspector of the various classes.

Licenses were issued to those receiving a general average of 70 per cent or more, as follows: Health Officer, 12; Sanitary Inspector, First Class, 23; Sanitary Inspector, Second Class, 11; Sanitary Inspector, Third Class, 1; Plumbing Inspector, 24; Veterinary Meat Inspector, 1.

ANNUAL CONFERENCE OMITTED

The Annual Conference of State and Local Health Officials of New Jersey was not held this year, owing to war-time travel restrictions.

ANIMAL EXPERIMENTATION

On June 12, 1945, a permit was granted to the Essex College of Medicine and Surgery, Newark, to conduct animal experimentation in accordance with section 4:22-16 of the Revised Statutes, subject to the proviso that upon reinspection the conditions under which animals used for experimentation are housed are satisfactory to the Department of Health of the State of New Jersey.

The following legislation of interest to health officials was enacted by the Legislature during the year 1945:

S-3, *Chap. 53, Barton*. Includes dermatitis venenata in list of compensable occupational diseases under Workmen's Compensation Act.

S-6, *Chap. 13, Wright*. Permits nurses under 21 years of age to be registered; eliminates necessity for filing certificate of registration in County Clerk's office.

S-11, *Chap. 101, Summerill*. Requires county and municipal courts to order that defendants suffering from venereal disease in infectious stages be held for examination and treatment.

BUREAU OF ADMINISTRATION

21

S-12, *Chap. 102, Summerill*. Requires migrant laborers to show within 90 days after entry into state that they have been examined for venereal disease, or to submit to such examination within 30 days after entry.

S-13, *Chap. 103, Summerill*. Requires that examinations for venereal disease be confidential records.

S-14, *Chap. 104, Summerill*. Defines venereal diseases; permits quarantine for such diseases.

S-81, *Chap. 192, Summerill*. Forbids persons or corporations from maintaining polluted water supplies for domestic or potable use; regulates disposal of refuse; fixes penalties.

S-115, *Chap. 283, Summerill*. Provides procedure for state and local registrars of vital statistics to record legal name changes.

S-140, *Chap. 294, Pierson*. Forbids delivery of milk to retail consumers before 7 A. M.; or to retail stores before 6:30 A. M.; or after 6 P. M.

S-157, *Chap. 195, Pyne*. Provides for addition to Wanaque Reservoir water supply by pumping from Ramapo River and for a new reservoir at Dock Watch Hollow; appropriates \$8,000,000 and state credit to municipalities for project.

S-188, *Chap. 302, Proctor*. Provides burial of all indigent war veterans at county expense.

S-204, *Chap. 202, Stanger*. Requires State Health Department to report periodically to county superintendents of soldiers' burials concerning death certificates issued for deceased veterans, place of burial and other information.

S-215, *Chap. 252, Summerill*. Permits Common Pleas Judges to commit tubercular patients to institutions designated by State Department of Institutions and Agencies where such tubercular persons have been confined to county tubercular hospital and who fail to remain there or persistently violate rules.

S-216, *Chap. 253, Summerill*. Requires death certificates to carry name of war engaged in by deceased veteran and social security numbers of deceased persons; removes certain items from certificates.

S-231, *Chap. 94, Pyne*. Creates Commission on Alcoholism and Promotion of Temperance to administer program to rehabilitate alcoholics; provides Commissioner of Alcoholic Beverage Control, Commissioner of Institutions and Agencies, Commissioner of Education and State Director of Health constitute such commission.

S-249, *Chap. 287, Lewis*. Permits township boards of health to order pensioning of health officers after 20 years' service and at age of 80.

SCR-32, *Sholl*. Commends State Health Department for work in clearing pollution of Delaware River.

A-18, *Chap. 37, Young*. Permits municipalities not owning water or sewerage systems to construct extensions to such systems to supply public schools or municipal buildings.

A-29, *Chap. 38, R. G. Howell*. Governs taking of oysters and clams by power boats from Delaware River and tributaries.

A-143, *Chap. 71, Huhn*. Creates Migrant Labor Division consisting of 12 members in State Department of Labor to regulate migrant labor camps; appropriates \$100,000.

A-349, *Chap. 181, McCay*. Permits counties without communicable disease hospitals to contract with hospitals having communicable disease facilities for care of patients; permits appropriations up to \$50,000 a year.

DEPARTMENT OF HEALTH

A-394, *Chap. 300, W. H. Jones*. Creates Bergen-Hackensack Sewer District and Sewer Authority of five members named by freeholder board to construct and operate trunk sewer; specifies municipalities within such district.

A-381, and ACR-16, *Chap. 301, Young*. An act in relation to a program for the collection, storage and distribution of human blood.

SJR-12, *Morrissey*. Memorializes Congress to include in rivers and harbors appropriations bill sum sufficient to end pollution in Delaware River at Camden and Philadelphia.

The following bills were introduced in the Legislature, but had not become laws at the time this report was submitted:

S-80, *Summerill*. Permits state and local departments of health to require examination of persons infected, or exposed, to communicable diseases; fixes penalties.

S-153, *Morrissey*. Transfers to State Health Department functions of County Mosquito Extermination Commissions.

S-164, *Pyne*. Permits cemetery associations to amend original charters with approval of trustees or managers.

S-168, *Summerill*. Requires juvenile camps to be licensed by State Health Department; requires department to draft regulations covering food service and sanitary regulations and to inspect such camps.

S-187, *Pierson*. Provides for licensing of dogs in April instead of January of each year.

S-217, *Summerill*. Permits State Health Department to accept federal grants for public health purposes, such funds to be maintained in separate account.

S-236, *Summerill*. Forbids manufacture and sale of bread unless enriched with certain vitamins; provides enforcement by state and local health authorities.

S-246, *Bodine*. Requires operators of frozen food locker plants to be licensed and regulated by State Department of Health.

S-247, *Bodine*. Exempts from provisions of cold storage warehouse act operators of frozen food locker plants.

S-251, *Pierson*. Creates State Water Authority to plan and develop water supply from Delaware River; empowers authority to arrange with Philadelphia for joint project for that city and New Jersey and to request Federal Supreme Court determine state's share of water that may be diverted; appropriates \$500,000 for planning and administration.

A-275, *Lasher*. Permits counties to adopt plumbing codes to be effective in certain municipalities of such counties.

A-277, *Livermore*. Places local boards of health or other persons named by municipalities, except police department members, in charge of enforcing regulations regarding licensing of dogs and reporting such information.

A-346, *Wilson*. Permits State Health Department to name milk inspectors under civil service rules to inspect milk sold in state and production of such milk.

A-388, *Young*. Permits municipalities not owning water systems to make extensions to existing systems owned by another municipality; permits such municipalities to issue bond anticipation notes for cost and to repay costs from water sales.

A-404, *W. H. Jones*. Creates new State Department of Health with State Health Commissioner, required to be physician, at \$15,000 a year and Public Health Council of seven members.

BUREAU OF ADMINISTRATION

23

APPROPRIATIONS

During the fiscal year ending June 30, 1945, there was appropriated through state and federal sources to the New Jersey State Health Department the sum of \$2,430,920.84.

The State Legislature appropriated \$662,660.82 and the following sums were received from the Federal government:

Social Security Act, Title V (U. S. Children's Bureau)	\$110,453.07
Emergency Maternity and Infant Care Program (U. S. Children's Bureau)	1,220,780.00
Social Security Act, Title VI (U. S. P. H. S.)	243,994.00
Venereal Disease Control Act (U. S. P. H. S.)	159,132.95
Tuberculosis control funds (U. S. P. H. S.)	33,900.00
Total federal funds	<u>\$1,768,260.02</u>

In addition to the foregoing appropriations, \$77,584.19 was received from dog registration fees, \$23,328.21 of which was used for rabies control. In accordance with the provisions of Chapter 151, P. L. 1941, the sum of \$52,232.94 was transferred to the General Fund of the State from the revenue received from this source.

STATEMENT OF REVENUE OF THE DEPARTMENT OF HEALTH OF THE STATE OF NEW JERSEY
FOR THE YEAR ENDING JUNE 30, 1945

<i>Source</i>	<i>Amount</i>
Analyses of water samples	\$920.00
Audiometer rental	295.00
Laboratory receipts	6.00
Licenses—cold storage	560.00
" goat milk	116.21
" ice cream	5,505.00
" milk plant	16,100.00
" narcotics	310.00
" sewage and water plant operators	3,347.00
Miscellaneous (sand analysis)	30.00
Penalties—Violations Food and Drug Laws	6,037.63
" Rabies Law	6.00
" Potable Water Act	300.00
" Public Place Act	25.00
Fees for Vital Statistics certificates	26,341.66
Total revenue transmitted to the State Treasury	<u>\$59,899.50</u>

**STATEMENT OF EXPENDITURES OF THE DEPARTMENT OF HEALTH OF THE
STATE OF NEW JERSEY FOR THE YEAR ENDING JUNE 30, 1945**

**STATE FUNDS
CENTRAL ADMINISTRATION BUREAUS**

	<i>Adminis- tration</i>	<i>Bacteri- ology</i>	<i>Chemistry</i>	<i>Dental Health</i>	<i>Engineer- ing and Sanitation</i>	<i>Food and Drugs</i>	<i>Local Health</i>	<i>Negro Health</i>	<i>Vital Statistics</i>	<i>Totals</i>
Salaries	\$29,773.49	\$36,503.00	\$22,749.88	\$47,064.61	\$42,066.87	\$54,801.94	\$42,343.75	\$8,703.23	\$43,947.30	\$327,954.07
War adjustment	905.19	2,246.46	1,034.00	171.39	1,980.00	2,772.00	1,921.45	528.00	3,547.50	15,105.99
Laboratory supplies		16,381.79	2,391.92	588.36		206.48				19,568.55
Pneumonia serum and measles serum							1,011.12			1,011.12
Diphtheria toxoid and smallpox vaccine							4,662.68			4,662.68
Whooping cough immunization.							4,408.77			4,408.77
Typhoid vaccine							878.08			878.08
Stationery and office supplies...	3,251.88					104.17	74.98			3,431.03
Auto maintenance	108.12			374.85	1,267.33	243.51	576.77			2,570.58
Engineering supplies					656.17					656.17
Dental health education materials				849.26						849.26
Other materials and supplies....	26.05	16.50	37.36		39.31		2.00			121.22
Inspectors' supplies						80.00				80.00
Travel	1,864.09	75.19	105.32	869.62	2,912.88	9,401.22	1,205.69	1,496.40	78.32	18,008.73
Insurance	687.99			114.05	64.05	864.86	64.05			1,795.00
Printing	4,513.43	1,615.20	176.56	438.61	406.03	366.96	535.99	124.88	1,613.67	9,791.33
Binding									750.00	750.00
Rental of tabulating machine...							588.00		708.00	1,296.00
Rents (office)				840.00				480.00		1,320.00
Rents (garage)	72.00				420.00	362.00	212.25			1,066.25
Court expenses					318.01	45.52				363.53
Maintenance of dental trailer...				57.63						57.63
Other miscellaneous expenses...	4,865.34	1,466.08	72.67	246.93	72.55	16.69	50.00	22.50	3,649.55	10,462.31
Maintenance of boats and plants						3,030.69				3,030.69
Laboratory equipment		612.25	260.00							872.25
Compensation award		3.50				76.00			28.85	108.35
Office equipment			125.00	54.74				66.00		245.74
Totals	\$46,067.58	\$58,919.97	\$26,952.71	\$51,670.05	\$50,203.20	\$72,372.04	\$58,535.58	\$11,421.01	\$54,323.19	\$430,465.33

DEPARTMENT OF HEALTH

BUREAU OF ADMINISTRATION

25

STATEMENT OF EXPENDITURES OF THE DEPARTMENT OF HEALTH
OF THE STATE OF NEW JERSEY FOR THE YEAR ENDING

JUNE 30, 1945

STATE FUNDS

APPROPRIATIONS FOR SPECIFIC PURPOSES

	<i>Venereal Disease Control</i>	<i>Maternal and Child Health</i>	<i>Industrial Health</i>	<i>Totals</i>
Salaries	\$15,672.38	\$93,134.24	\$16,319.46	\$125,126.08
War adjustment	782.47	7,395.67	528.00	8,706.14
Laboratory supplies, drugs and biologicals	4,963.74	444.76	5,408.50
Stationery and office supplies	277.80	1,000.24	264.42	1,542.46
Travel	1,044.35	12,900.43	3,277.50	17,222.28
Printing	943.54	466.87	586.40	1,996.81
Miscellaneous expenses	361.62	187.39	179.49	728.50
Rent (office)	1,560.00	1,560.00
Compensation award	5.00	5.00
Baby station supplies and silver nitrate	239.54	239.54
<i>Totals</i>	<u>\$24,050.90</u>	<u>\$115,324.38</u>	<u>\$23,160.03</u>	<u>\$162,535.31</u>

TOTAL EXPENDITURES FROM STATE FUNDS

Central administration bureaus \$430,465.33

Appropriations for specific purposes 162,535.31

Total \$593,000.64

DEPARTMENT OF HEALTH

STATEMENT OF EXPENDITURES OF THE DEPARTMENT OF HEALTH
OF THE STATE OF NEW JERSEY FOR THE YEAR ENDING

JUNE 30, 1945

FEDERAL FUNDS

<i>Project</i>	<i>Salaries</i>	<i>Travel</i>	<i>Materials, Supplies and Services</i>	<i>Total Expendi- tures</i>
<i>Title VI, Social Security Act</i>				
Bureau of Administration	\$17,581.94	\$869.13	\$7,097.73	\$25,548.80
Bureau of Bacteriology	27,358.25	632.98	27,991.23
Bureau of Chemistry	12,793.97	913.86	13,707.83
Bureau of Dental Health	11,785.76	827.03	2,406.31	15,019.10
Bureau of Engineering and Sanitation	22,557.38	1,088.29	5,376.08	29,021.75
Bureau of Food and Drugs	14,767.53	3,956.60	3,629.32	22,353.45
Bureau of Industrial Health	2,442.24	2,442.24
Bureau of Local Health Administration	13,665.33	2,197.87	4,814.33	20,677.53
Atlantic-Cape May State Health Dis- trict	4,376.50	333.87	436.49	5,146.86
Bergen-Passaic State Health District	3,460.50	344.30	145.73	3,950.53
Burlington State Health District	11,551.49	2,712.49	570.68	14,834.66
Camden-Salem-Gloucester and Cumber- land State Health District	6,851.58	1,113.78	454.93	8,420.29
Monmouth-Ocean and part of Middle- sex State Health District	3,549.00	359.34	111.57	4,019.91
Somerset-Hunterdon-Middlesex and Camp Kilmer State Health District	5,313.00	968.05	422.05	6,703.10
Sussex-Warren-Morris State Health District	4,787.00	1,103.90	864.16	6,755.06
Gloucester City Area State Health Dis- trict	3,425.30	409.05	3,834.35
Bureau of Vital Statistics	10,230.34	18.30	1,748.67	11,997.31
Tuberculosis Control Unit	7,776.81	1,716.35	531.10	10,024.26
In-service field orientation	1,120.00	1,120.00
<i>Total Expenditures—Title VI, So- cial Security Act</i>	<i>\$181,831.68</i>	<i>\$18,018.35</i>	<i>\$33,718.23</i>	<i>\$233,568.26</i>

BUREAU OF ADMINISTRATION

27

STATEMENT OF EXPENDITURES OF THE DEPARTMENT OF HEALTH
OF THE STATE OF NEW JERSEY FOR THE YEAR ENDING

JUNE 30, 1945—Continued

FEDERAL FUNDS

<i>Project</i>	<i>Salaries</i>	<i>Travel</i>	<i>Materials, Supplies and Services</i>	<i>Total Expendi- tures</i>
<i>Venereal Disease Control Act</i>				
Bureau of Administration	\$219.81	\$219.81
Bureau of Bacteriology	4,673.50	5,900.83	10,574.33
Bureau of Venereal Disease Control.	78,992.89	\$7,197.47	59,791.69	145,982.05
Training of personnel	641.13	641.13
<i>Total Expenditures—Venereal Disease Control Act</i>	<i>\$83,886.20</i>	<i>\$7,197.47</i>	<i>\$66,333.65</i>	<i>\$157,417.32</i>
<i>Title V, Social Security Act</i>				
<i>Expenditures—</i>				
Bureau of Maternal Child Health..	\$67,026.76	\$6,906.90	\$12,171.32	\$86,104.98
E. M. I. C. Funds—Bureau Ma- ternal and Child Health	14,251.79	1,142,012.04	1,156,263.83
<i>Total Expenditures—Bureau Ma- ternal and Child Health</i>	<i>\$81,278.55</i>	<i>\$6,906.90</i>	<i>\$1,154,183.36</i>	<i>\$1,242,368.81</i>
<i>Tuberculosis Control Funds</i>				
Total Expenditures—Tuberculosis Control	\$164.65	\$336.89	\$32,250.90	\$32,752.44
<i>Total Federal funds expended....</i>	<i>\$347,161.08</i>	<i>\$32,459.61</i>	<i>\$1,286,486.14</i>	<i>\$1,666,106.83</i>

COMBINED EXPENDITURES—STATE AND FEDERAL FUNDS

Salaries (and War Adjustment)—

State			\$476,892.28	
Federal: Title VI—Social Security Act	\$181,831.68			
Venereal Disease Control Act	83,886.20			
Title V—Social Security Act (Ma- ternal and Child Health)	67,026.76			
E. M. I. C Funds (Maternal and Child Health)	14,251.79			
Tuberculosis Control Funds	164.65			
			347,161.08	
				\$824,053.36

Other Expenses—

State			\$116,108.36	
Federal: Title VI—Social Security Act	\$51,736.58			
Venereal Disease Control Act	73,531.12			
Title V—Social Security Act (Ma- ternal and Child Health)	19,078.22			
E. M. I. C. Funds (Maternal and Child Health)	1,142,012.04			
Tuberculosis Control Funds	32,587.79			
			1,318,945.79	
				\$1,435,054.15

Total expended—State and Federal funds \$2,259,107.51
Expended for Rabies Control from dog registration fees \$23,328.21

Health Education Service

EDWIN C. LANIGAN, *Supervisor*

Lay and professional public health information publicized during the fiscal year, July 1, 1944, to June 30, 1945, utilized the customary media of radio, sound and silent moving pictures and slide films, newspaper releases, public meetings, pamphlets and six issues of *Public Health News*, the accredited bi-monthly bulletin of the Department.

Servicing of films and their distribution was handled through the courtesy of the State Museum. A total of 129,933 persons attended the 1,572 showings of the Department's 58 prints of moving picture films; weekly radio health programs were conducted, news releases issued weekly and cautionary bulletins in emergency situations.

Assistance was given to the Essex County Dental Society in the promotion of a cooperative radio program over Station WAAT, Newark.

The Service assisted in promotion of National Social Hygiene Week and National Child Health Day.

Report of the Bureau of Local Health Administration

For the Year Ending June 30, 1945

By WILLIAM H. MACDONALD, *Chief*

During the year 1944 a total of 89,929 cases of the 36 reportable diseases was received from local boards of health. This is a considerable reduction from the 1943 figure of 162,868. More than 73,000, or 81%, of the cases reported in 1944 were cases of diseases most commonly occurring among children, i.e., chickenpox, measles, German measles, mumps and whooping cough.

Diphtheria reports dropped from 155 in 1943 to 141, the lowest figure on record in this state. Deaths likewise dropped from 12 in 1943 to five in 1944.

Influenza reports totaled 478 against 1,329 in 1943. Deaths from this disease numbered 224 against 344 in 1943.

Measles were considerably less prevalent than in 1943. The number of reported cases was 29,491. Eleven deaths were recorded, seven of which were in children below five years of age.

Meningitis (epidemic cerebrospinal) reports numbered 676, which is the second highest figure ever recorded in the state. Of this number 37 were reported by military posts. Deaths recorded were 111.

Pneumonia reports dropped from 5,422 in 1943 to 3,961 in 1944. Deaths for 1944 totaled 1,811. Two hundred and eighty-two of these deaths were in children below one year of age.

Poliomyelitis, acute anterior, was more prevalent in 1944 than in 1943, the figures being 552 against 85. The 1944 figure has been exceeded only twice in New Jersey, in 1916 and 1931. Fifty-four deaths were recorded, the highest number since 1931.

Scarlet fever reports increased from 4,080 in 1943 to 6,202 in 1944. The corresponding death figures were 12 and 11.

Tuberculosis reports decreased from 3,868 in 1943 to 3,475 in 1944. The latter is the lowest figure recorded in this state. Deaths decreased from 1,913 in 1943 to 1,838 in 1944.

DEPARTMENT OF HEALTH

Typhoid fever case reports totaled 80, against 57 in the preceding year. Nine deaths were recorded.

Whooping cough records showed 3,097 cases and 10 deaths recorded. Nine of the deaths were in infants under one year of age and one in a child between one and five years.

ANTHRAX

Only four cases of this disease were reported in 1944. No fatalities occurred. The cases were in persons engaged in industrial plants where wool, hair or hides were processed.

MALARIA

Eight hundred and twenty-six cases of malaria were reported in 1944. Of this number, 788 cases were reported by military and naval establishments; 38 cases were reported by local boards of health. Investigation of the latter group of cases by local health officials or representatives of the State Health Department indicated that at least 32 were infected outside of New Jersey. The remaining six cases probably were infected within the state. In view of the potential danger of the spread of malaria through the return to the state of infected military personnel, the record as set forth is gratifying.

ROCKY MOUNTAIN SPOTTED FEVER

In 1944, 19 cases of Rocky Mountain spotted fever were reported. One of the cases was fatal. The record for 1943 was 16 cases and two deaths. The 1944 cases were distributed by counties as follows: Atlantic 1, Bergen 1, Burlington 2, Camden 2, Cape May 1, Essex 2, Gloucester 1, Middlesex 1, Monmouth 4, Morris 1, Ocean 2, and Salem 1.

Vaccine for protective inoculations furnished by the United States Public Health Service was distributed to physicians upon request.

TULAREMIA

Only one case of tularemia was reported during the year. This was in a resident of Camden County who gave a history of having dressed rabbits which he had shot.

LOCAL HEALTH ADMINISTRATION

33

TRICHINOSIS

Fifty-three cases with no deaths were recorded in 1944. The case histories indicated that 46 of the victims had eaten pork or pork products prior to illness, three had eaten meat that was passed through a grinder in which pork had previously been ground, one had eaten smoked liverwurst, and in three cases no definite information was obtained.

The largest group of cases was 24 who were infected at a picnic at which undercooked pork sausage, frankfurters and hamburgers were served.

Another group consisted of ten persons in one family who were infected by eating homemade sausage at a family dinner.

UNDULANT FEVER

During 1944 there were 73 cases of undulant fever reported. No death occurred. Cases occurred in every county except Cape May. The counties with the highest number of cases were Bergen with 10 and Morris with 11. Examination of the case histories showed that 37 of the patients had been regular users of raw milk prior to illness; nine had used both raw and pasteurized milk; four had used pasteurized milk regularly but occasionally used milk of unknown kind; 21 are said to have used pasteurized milk exclusively and in two cases no definite information as to the use of milk was obtained. These figures indicate that at least 64% of the cases were in persons who had used raw milk. Thirteen of the cases had opportunity to acquire infection through occupational hazards. They were dairymen 7, veterinarians 2, cattle dealer 1, slaughterhouse worker 1, dairy laboratory worker 1, and milk plant operator 1.

INVESTIGATIONS OF COMMUNICABLE DISEASES

Employees of the Bureau investigated during the fiscal year 634 cases of communicable diseases, exclusive of tuberculosis. These cases were divided by diseases as follows:

Chickenpox	46	Rocky Mt. spotted fever	10
Diphtheria	28	Scarlet fever	55
Dysentery	6	Streptococcic sore throat	3
Encephalitis, lethargic	1	Infectious hepatitis	74
Malaria	9	Trichinosis	31
Measles	1	Tularemia	1
Meningitis, epidemic cerebrospinal ..	34	Typhoid fever	22
Mumps	56	Typhus fever	3
Paratyphoid fever	2	Undulant fever	61
Poliomyelitis, acute anterior	189	Whooping cough	2

DEPARTMENT OF HEALTH

In addition to the cases listed above, investigations were made of five outbreaks of gastro-enteritis, as follows:

<i>Municipality</i>	<i>No. of Cases</i>	<i>Vector or Suspected Vector of Infection</i>
Hamilton Township (Atl.)	4	Boston cream pie
Hainesport Township	11	Tenderized ham
Ewing Township	31 plus	Roast beef sandwiches
Woodbridge Township	11	Frankfurters
Pompton Lakes Borough	40	Tenderized ham

Three additional outbreaks of gastro-enteritis were reported to the Bureau by local health officials, as listed below:

<i>Municipality</i>	<i>No. of Cases</i>	<i>Vector or Suspected Vector of Infection</i>
Montclair Town	4	Shrimp salad
Newark City	250 plus	Cream-filled cake
Trenton City	5	Smoked ham

DAIRY PREMISES

Cases of communicable diseases were reported on 15 dairy premises during the fiscal year. These reports included 18 cases of scarlet fever and one case of tuberculosis. The daily amount of milk produced on the 15 dairies was about 2,780 quarts. In only one instance was it necessary to prohibit the sale of milk. In all others arrangements were made with the dairymen for the observance of measures to protect the milk from infection.

TYPHOID CARRIERS

At the close of the fiscal year, 87 persons were recorded in the files of the Department as carriers of typhoid bacilli. Three were withdrawn from the list during the year; one by death, one by removal from the state and one in accordance with the resolution adopted by the State Board of Health at its meeting in May, 1943, covering release through a series of negative specimens following surgical treatment. Six carriers were added to the list during the year. Two were discovered as a result of investigation of cases of typhoid fever and four known carriers of typhoid bacilli from other states moved to New Jersey.

TOXOID AND VACCINE

Diphtheria toxoid (alum precipitated), diphtheria toxoid (Ramon), small-pox vaccine, whooping cough vaccine, typhoid and paratyphoid vaccine, combined, whooping cough vaccine, and diphtheria toxoid-whooping cough vaccine, combined, were distributed through 60 stations throughout the state. During the latter part of the year anti-rabies vaccine (human) was also made available free at certain key stations.

LOCAL HEALTH ADMINISTRATION

35

OTHER BIOLOGICS

Measles globulin was also added to the list of materials distributed through the established cooperating stations. This material was procured at first from the American Red Cross at cost of processing and later was furnished by the Red Cross organization without charge. The product was obtained in the processing of blood collected throughout the country under the auspices of the American Red Cross for use by military forces.

During the year ending June 30, 1945, a total of 23,016 packages of the eight materials above listed was furnished to the 60 distributing stations. Reports received during the year from physicians and local boards of health on the use of the material supplied by the Department show that at least 30,869 children received either diphtheria toxoid or diphtheria toxoid-whooping cough, combined, and at least 1,351 children received whooping cough vaccine not combined with diphtheria toxoid. A total of 23,230 smallpox vaccinations with vaccine furnished by the state was reported.

Pneumonia serum for the treatment of patients financially unable to pay for the material was also furnished during the year. Because of the limited calls for this material none was stocked in stations and each call was handled by special order. Serum for treating seven cases was released during the year.

AID IN VENEREAL DISEASE CONTROL

Eighteen groups of local boards of health principally representing small municipalities or townships in seven counties to which District Health Officers are assigned continued to pool resources for the operation of venereal disease clinics. Four Public Health Nurses assigned to the Bureau of Local Health Administration and working from the District Health Offices at Mt. Holly, Mays Landing and Dover made 925 visits to patients delinquent in venereal disease treatment and 792 visits to persons reported as contacts or probable sources of infection.

TUBERCULOSIS AND INDUCTION BOARDS

A procedure for the follow-up persons deferred from military services after discovery of signs of tuberculosis at military induction stations continued. The names of all such persons reported from induction stations were referred either directly to local health boards or tuberculosis associations or, as in areas to which District Health Officers are assigned, were referred to such officers for further referral to local agencies. A special form upon which to record data as to results of examination subsequent to the examination at induction

DEPARTMENT OF HEALTH

stations was furnished for each case and efforts made through correspondence and personal visits to have such forms completed and returned to the office of the Department at Trenton.

Since the names of such deferred draftees were first made available to the Department up to June 30, 1945, a total of 5,977 persons has been so listed as tuberculous suspects. As shown in the following table, of this number, after more complete and careful examination, at least 1,203 were found to have active tuberculosis.

CLASSIFICATION BASED UPON FOLLOW-UP EXAMINATIONS OF 5,977 PERSONS RECORDED AS DEFERRED FROM MILITARY SERVICE WITH EVIDENCE SUGGESTIVE OF TUBERCULOSIS

1. <i>Active Tuberculosis</i>			
(a) Pulmonary	1194		
(b) Non-pulmonary	9		
	—	1203	
2. <i>Arrested Tuberculosis</i>			
(a) Pulmonary	2666		
(b) Non-pulmonary	54		
	—	2720	
		—	3923
3. Pathology other than tuberculosis		316	
4. No apparent pathology		450	
5. In military service when followed up		106	
6. Residing out of New Jersey and so referred		573	
7. Deceased during investigation		18	
8. Not located in follow-up		219	
		—	1682
9. Under investigation:			
(a) Previously reported by local boards of health as tuberculosis	58		
(b) Not previously reported by local boards of health as tuberculosis		314	
		—	372
			—
			5977
			==

TUBERCULOSIS IN INDUSTRIAL PLANTS

Names and addresses of workers found to show evidence suggestive of tuberculosis in x-ray screening examination of employees in industrial plants by the mobile unit sponsored by the Department were referred to the Bureau of Local Health Administration for follow-up. In this work there was continued the general plan previously followed of referring such persons to their family physician, and to local agencies through district health offices or directly in instances in which the name of a family physician was not available or report of follow-up examination by the family physician was not received.

LOCAL HEALTH ADMINISTRATION

37

During the year ending June 30, 1945, there were referred to the Bureau the names of 397 persons found to show evidence suggestive of tuberculosis in the x-ray screening examination of 17,974 employees at 18 industrial plants in five counties. The status of the follow-up of these 397 persons as of June 30, 1945, was as follows:

CLASSIFICATION BASED UPON FOLLOW-UP EXAMINATIONS OF 397 PERSONS REFERRED AS
SHOWING EVIDENCE SUGGESTIVE OF TUBERCULOSIS IN X-RAY SCREENING EXAMINA-
TIONS IN INDUSTRY DURING THE YEAR ENDING JUNE 30, 1945

1. Number cases tuberculosis, active	30
2. Number cases tuberculosis, arrested	211
3. Pathology other than tuberculosis	62
4. No apparent pathology	63
5. Not located in follow-up	12
6. Excluded from follow-up	5
7. Still under investigation	14
	397

In addition to follow-up of suspected cases of tuberculosis discovered in the mass chest x-ray surveys at industries during the year ending June 30, 1945, efforts continued to complete the follow-up of persons listed in previous surveys but still under investigation at the end of the 1943-44 fiscal year.

TUBERCULOSIS AND THE VETERANS ADMINISTRATION

After conference with representatives of the Veterans Administration and others, a plan has been placed into operation whereby hospitals of the Veterans Administration report to the State Health Department tuberculous veterans admitted to or leaving such institutions. In these reports there are included the names and addresses of members of the veteran's immediate family as such appear on the records of the Veterans Hospital.

A procedure has been followed whereby the data received are referred to local agencies, chiefly through District Health Offices, with the object of having interviewed any veteran leaving a Veterans Hospital with tuberculosis and urging further hospitalization, more complete examination or some other step the situation may indicate. A further objective is to have examined for signs of tuberculosis family contacts with these veterans.

Up to June 30, 1945, the names of 44 veterans reported as leaving Veterans Hospitals with tuberculosis were referred out for follow-up. Information received after the follow-up visits shows 11 were attending chest clinics in New Jersey; three were being treated in tuberculosis hospitals in New Jersey; three had been persuaded to re-enter a veterans hospital; four were under the care of a physician employed privately; eight were not located in New Jersey and 14 were still under investigation at the end of the fiscal year.

DEPARTMENT OF HEALTH

During the same period, 331 persons were reported as probable contacts with tuberculous veterans inasmuch as they were recorded as members of the immediate families of such veterans.

The results reported on the follow-up of these 331 persons are as follows:

STATUS OF 331 PERSONS REPORTED AS MEMBERS OF THE IMMEDIATE FAMILY OF
TUBERCULOUS VETERANS

1. Number examined and found tuberculous:		
(a) Active	5	
(b) Arrested	18	
	—	23
2. Lung pathology other than tuberculosis		3
3. No lung pathology found		125
4. Not located		8
5. Excluded for lack of definite exposure, etc.		74
6. Still under investigation		98
	—	331

INSPECTION OF FOOD-VENDING ESTABLISHMENTS

In the areas about Fort Dix and Camp Kilmer frequent inspection is made by employees assigned the Bureau of places offering food or drink for sale to the public. Such inspections are also made to a limited degree of such places in small towns and in rural areas. During the year a total of 6,554 inspections of this type were made. As a check on dishwashing methods, swabs from utensils in a few eating places in the Fort Dix and Camp Kilmer areas were collected on alternate weeks and submitted to the laboratory of the Department for determination of total bacteria.

CAMP INSPECTIONS

Recreational camps for youths are located chiefly in rural sections. Local boards of health in most areas in which such camps are operated are not equipped with personnel to make inspection at such establishments. Accordingly, inspections were made at many camps by employees assigned this Bureau. A total of 119 such camps was so inspected. To 66 of these there was issued a certificate of approval based upon the relatively high standards of sanitary facilities found to be maintained at the time of inspection. At the request of the New Jersey Health Officers' Association a bill was prepared providing for the licensing of juvenile camps by the State Health Department and fixing acceptable standards of sanitation. This bill did not become a law. Special conferences were held with groups of camp operators and mosquito control officials for discussion of means of mosquito control at camps.

LOCAL HEALTH ADMINISTRATION

39

MIGRATORY LABOR

Inspections of camps at which migratory laborers were quartered on farms and at some industrial plants were made during the summer to the extent practical with the field force available. The problems in public health and sanitation presented by migrants, particularly those attracted to New Jersey for work on farms, were widely discussed by various groups. Chapter 71, Laws of 1945, was enacted creating a Migratory Labor Division in the State Department of Labor and fixing minimum sanitary requirements specifically relating to camps for migrant laborers. Portions of this law, however, did not become effective until after the end of the fiscal year of 1943-44.

PRIVATE WATER SUPPLIES

Laboratory tests of water collected from private wells and springs and from some lakes and streams used as bathing places were reported upon by this Bureau. Total samples thus reported numbered 739, of which 447 were collected by district health officers, inspectors or other employees of the Bureau. Of the total number, 451 or 61 per cent were found to be safe, 46 or 6 per cent were of doubtful quality, while 242 or 33 per cent were unsafe. A considerable number of the unsafe samples were second or third samples from supplies previously found polluted but on which work had been done, unsuccessfully, in an effort to make the supply safe. Of 154 polluted supplies in which the local board of health was asked to report what steps had been taken to safeguard users of the water, 81 satisfactory replies were received.

TRAINING COURSES

Training courses in public health were held by Rutgers University and the State Department of Health, as for many years, and consisted of the usual summer courses held two days a week for six weeks and winter courses, usually held Wednesday evenings and Saturday afternoons at New Brunswick.

To meet transportation difficulties occasioned by gas rationing, crowded trains and buses, certain classes were held in Newark and Jersey City. Six winter courses were held. For ten weeks starting in October a 30-hour course in Parasitology was offered at Rutgers for those who could not be received the previous spring for lack of laboratory space. Eleven completed this course. At the same time, a basic course of 20 clock-hours for sanitarians was held in Newark and a 30-hour course in Water Supply and Sewage Disposal was held in New Brunswick.

DEPARTMENT OF HEALTH

Beginning late in February, the basic course for sanitarians was repeated in Jersey City, a 20-hour course in Food Sanitation and Control was started in Newark and a 30-hour course in Mosquito Control began at New Brunswick. Enrollment in the two courses for sanitarians totaled 39, the Water and Sewage course served 16 men, mostly plumbers, and the Mosquito course was attended by 16 health officials, mosquito commission employees and others. The Food Control course attracted a class of 62 which included not only health officials but dietitians of schools and hospitals, restaurant proprietors and persons engaged in industrial nutrition projects.

Since the students in the summer courses numbered 33, the total enrollment in the year's courses was 177.

LOCAL BOARDS OF HEALTH

Information obtained from annual reports of local boards of health for the calendar year 1944 shows that these boards had available for their use in that year \$3,006,408.42, which is equivalent to 72 cents per capita for the state as a whole. The amount of this sum reported as expended during the year was \$2,871,541.11. Some boards receive and expend funds for hospital maintenance and a few also spend money for garbage and rubbish removal. The amount reported as expended for these purposes in 1944 was \$160,638.83.

SPECIAL ACTIVITIES

Special problems in sanitation were created as a result of an unusually severe storm on the night of September 14, 1944. Sections along the Atlantic Ocean and Raritan Bay shore were directly exposed to the storm and suffered from interference with the operation of water and sewerage systems and destruction of property, including means of waste disposal at private homes. Emergency aid in meeting sanitary problems was given, particularly in communities along the coast from Barnegat City south and also in parts of the Raritan Bay areas. In these areas, through the cooperation of local physicians and local health departments, typhoid vaccination clinics were established at which immunization treatments were offered free. A physician was employed by the State Health Department to aid in these clinics and many persons took advantage of the offer made. Subsequently detailed sanitary surveys were made in some of the affected communities and the findings discussed with local health officials.

A house-to-house sanitary survey was undertaken in a borough in Gloucester County and in a large township in Atlantic County; similar surveys were made in a part of Cinnaminson Township and in the Ewansville section of Burlington County.

LOCAL HEALTH ADMINISTRATION

41

ADVISORY PUBLIC HEALTH NURSE

The position of Advisory Public Health Nurse, after being temporarily vacant, was filled in October, 1944 by the assignment of Mrs. Gertrude L. McLaughlin to serve in this capacity. There follow brief statements of the type of work prepared by Mrs. McLaughlin during the remainder of the fiscal year.

Consultant service was rendered in the field of public health nursing in New Jersey both to official and to non-official agencies. This service included the interviewing of nurses for placement, an activity which was of increased importance during the year because of many changes in nursing personnel due to war conditions.

Another important activity of the Advisory Public Health Nurse was the compilation and maintenance of a file of the nurses engaged in public health work throughout the state. The number of nurses so engaged this year was found to be 1,185, exclusive of 779 nurses employed in private industries.

Assistance was given to the Industrial Hygiene Bureau with nursing problems because of the vacancy existing in the consultant nursing personnel in that unit.

Contact was established with other State and federal agencies in order to obtain information in regard to public health nursing policies and activities in other parts of the country.

Active participation was maintained in committee work on a State level with the various nursing and social agencies during the year.

One national and two regional conferences were attended and pertinent facts discussed at these conferences were shared with other Bureaus.

Other activities included :—

Eighty-five conferences with individual nurses, health officers and representatives of various groups.

Forty-three meetings were attended in the interest of public health nursing. Active participation on the public health nursing councils of several private agencies and schools of public health nursing.

Assistance with educational programs in schools of nursing in local hospitals.

Radio talks on public health nursing.

Talks on public health nursing matters were delivered at various group meetings.

Several articles were written for publication.

A considerable quantity of correspondence on nursing phases of public health nursing was conducted throughout the year.

DEPARTMENT OF HEALTH

SUMMARY OF OTHER WORK OF THE BUREAU

Services rendered and work performed by the Bureau during the fiscal year included other activities not specifically referred to above. Some of these may be summarized as follows:

Number of conferences with local health officials on questions pertaining to public health	4,623
Number of conferences with persons other than local health officials	7,464
Number of meetings of local boards of health attended	68
Number of other meetings attended	418
Number of lectures given in summer courses for health officials	54
Number of lectures given in special courses for health officials	43
Number of other talks or lectures given or papers read	72
Number of persons given immunizing treatments or aid given in such treatments	3,675
Number of specimens collected from humans either by employees of the Bureau or with their aid to be examined for pathogenic bacteria	759
Number of other specimens and samples collected for laboratory examination..	1,694
Number of instances in which aid was given in diagnosis of suspected communicable disease cases	8

Appended to this report are morbidity and mortality tables showing for the State and for each county, the number of reported cases and deaths and other data for each reportable disease for the year 1944. Such case and death rates as are shown were calculated by using population estimates for 1944 furnished by the United States Bureau of the Census.

**REPORTED CASES AND DEATHS, CASE AND DEATH RATES FOR CERTAIN
REPORTABLE DISEASES FOR 1944**

DISEASE	Cases	Cases Per 100,000 Pop.	Deaths	Deaths Per 100,000 Pop.	Per Cent Fatality
Chickenpox	23,745	569.72	3	0.07	0.01
Diphtheria	141	3.38	5	0.12	3.54
Influenza	478	11.47	224	5.37	46.86
Pneumonia	3,961	95.03	1,811	43.45	45.72
Meningitis, Epidemic Cerebrospinal	676	16.22	111	2.66	16.42
Measles	29,491	707.58	11	0.26	0.03
German Measles	3,217	77.18	0
Poliomyelitis, Acute Anterior	552	13.24	54	1.29	9.78
Scarlet Fever	6,262	148.80	11	0.26	0.17
Rocky Mountain Spotted Fever	19	0.45	1	0.01	5.26
Tuberculosis	3,475	83.37	1,838	44.10	52.89
Typhoid Fever	80	1.92	8	0.19	10.00
Whooping Cough	3,097	74.30	10	0.24	0.32

CASES AND DEATHS FROM OTHER REPORTABLE DISEASES FOR 1944

DISEASE	Cases	Deaths	DISEASE	Cases	Deaths
Anthrax	4	0	Rabies	2	2
Dysentery, Amoebic	100	4	Smallpox	0	0
Bacillary	6	0	Tetanus	12	6
Unspecified	1	1	Trachoma	1	2
Encephalitis, Lethargic	23	33	Trichinosis	53	0
Malaria	826	0	Tularemia	1	0
Mumps	13,561	6	Typhus Fever	3	0
Ophthalmia Neonatorum	4	0	Undulant Fever	73	0
Paratyphoid Fever	11	1			

REPORTED CASES OF COMMUNICABLE DISEASES BY COUNTIES FOR 1944

COUNTIES	Anthrax	Chickenpox	Diphtheria	Dysentery	Encephalitis, Lethargic	Influenza	Malaria	Measles	German Measles	Meningitis, Epidemic Cerebrospinal	Mumps	Ophthalmia, Neonatorum	Paratyphoid Fever	Pneumonia	Acute Anterior Polyomyelitis
Atlantic	0	217	2	0	0	65	3	280	23	17	209	0	1	74	15
Bergen	0	4,108	16	1	2	16	5	7,978	472	49	1,547	1	1	211	74
Burlington	1	187	8	0	1	3	0	29	12	9	52	0	0	89	15
Camden	2	738	24	0	0	23	2	215	192	66	151	0	0	164	49
Cape May	0	37	15	0	0	1	0	134	5	1	16	0	0	3	5
Cumberland	0	56	2	0	0	8	1	66	0	18	9	0	1	43	14
Essex	0	8,199	1	4	1	114	14	8,701	1,423	161	4,806	1	3	1,737	66
Gloucester	0	214	3	0	0	7	0	70	9	16	42	0	0	29	17
Hudson	0	1,276	25	3	8	29	1	1,647	71	91	478	0	0	310	39
Hunterdon	0	49	0	0	0	13	0	223	2	0	137	0	0	23	6
Mercer	0	883	3	0	1	39	2	326	22	22	263	1	1	208	15
Middlesex	0	328	11	0	0	4	2	209	58	33	812	0	0	85	58
Monmouth	0	935	0	2	1	7	0	586	235	25	962	0	0	71	20
Morris	0	1,183	3	0	0	1	0	1,742	112	14	1,119	0	0	63	27
Ocean	0	24	0	0	0	14	0	259	10	4	80	0	0	45	6
Passaic	0	1,313	7	0	2	13	2	3,240	77	34	488	0	1	39	32
Salem	0	80	3	0	0	1	0	67	54	10	8	0	0	8	9
Somerset	0	331	1	0	4	27	1	312	33	8	394	0	0	100	14
Sussex	0	281	2	0	0	1	0	703	4	3	207	0	0	47	5
Union	1	3,124	1	1	3	14	5	2,195	192	47	1,177	0	3	265	56
Warren	0	77	3	0	0	1	0	185	9	8	121	1	0	18	8
State institutions	0	62	6	92	0	76	0	102	12	3	14	0	0	49	1
Military posts	0	43	5	4	0	1	788	222	190	37	469	0	0	280	1
State total	4	23,745	141	107	23	478	826	29,491	3,217	676	13,561	4	11	3,961	552

REPORTED CASES OF COMMUNICABLE DISEASES BY COUNTIES FOR 1944—(Continued)

COUNTIES	Rabies	Rocky Mountain Spotted Fever	Scarlet Fever	Streptococic Sore Throat	Smallpox	Tetanus	Trichinosis	Tuberculosis	Tularemia	Typhoid Fever	Typhus Fever	Undulant Fever	Whooping Cough
Atlantic	0	1	88	2	0	0	0	86	1	1	0	1	62
Bergen	1	1	386	10	0	2	3	244	0	1	0	10	445
Burlington	0	2	194	1	0	0	0	81	0	4	0	5	18
Camden	0	2	1,348	0	0	0	0	183	0	5	0	1	111
Cape May	0	1	81	0	0	0	0	16	0	1	0	0	21
Cumberland	0	0	101	2	0	0	0	36	0	0	1	3	35
Essex	0	2	1,034	35	0	2	7	745	0	9	0	4	658
Gloucester	0	1	375	0	0	0	0	42	0	2	0	4	9
Hudson	1	0	395	13	0	0	3	612	0	10	1	1	420
Hunterdon	0	0	47	0	0	0	0	18	0	1	0	4	1
Mercer	0	0	343	4	0	3	4	189	0	2	0	1	47
Middlesex	0	1	291	1	0	0	3	162	0	2	0	2	24
Monmouth	0	4	193	2	0	1	1	122	0	2	0	2	301
Morris	0	1	137	6	0	1	0	64	0	2	0	11	139
Ocean	0	2	41	0	0	0	0	19	0	0	0	1	25
Passaic	0	0	76	0	0	0	12	238	0	1	0	2	139
Salem	0	1	128	0	0	0	0	22	0	0	0	4	46
Somerset	0	0	103	2	0	0	17	36	0	0	0	4	7
Sussex	0	0	16	0	0	1	0	15	0	0	0	8	12
Union	0	0	592	0	0	0	3	195	0	1	0	1	542
Warren	0	0	24	0	0	2	0	38	0	1	0	3	30
State institutions	0	0	63	0	0	0	0	234	0	33	0	0	5
Military posts	0	0	146	0	0	0	0	78	0	2	1	1	0
State total	2	19	6,202	78	0	12	53	3,475	1	80	3	73	3,097

RECORDED DEATHS FROM COMMUNICABLE DISEASES BY COUNTIES FOR 1944

COUNTIES	Anthrax	Chickenpox	Diphtheria	Dysentery	Encephalitis, Lethargic	Influenza	Malaria	Measles	German Measles	Meningitis, Epidemic Cerebrospinal	Mumps	Ophthalmia, Neonatorum	Paratyphoid Fever	Pneumonia	Acute Anterior Poliomyelitis
Atlantic	0	0	0	0	1	13	0	0	0	3	0	0	0	73	0
Bergen	0	0	1	1	5	17	0	2	0	9	0	0	0	117	1
Burlington	0	0	0	0	0	4	0	0	0	12	1	0	0	42	1
Camden	0	0	1	0	1	23	0	0	0	17	0	0	0	125	2
Cape May	0	0	0	0	0	2	0	0	0	0	0	0	0	14	0
Cumberland	0	0	0	0	0	14	0	0	0	0	0	0	0	31	0
Essex	0	2	0	0	6	24	0	2	0	25	0	0	1	306	9
Gloucester	0	0	2	0	0	7	0	0	0	5	1	0	0	40	2
Hudson	0	1	1	0	8	15	0	1	0	19	2	0	0	311	6
Hunterdon	0	0	0	0	0	3	0	0	0	0	0	0	0	21	1
Mercer	0	0	0	0	0	6	0	0	0	5	0	0	0	103	1
Middlesex	0	0	0	1	2	9	0	0	0	3	1	0	0	94	7
Monmouth	0	0	0	1	1	15	0	1	0	7	0	0	0	85	2
Morris	0	0	0	0	2	9	0	0	0	0	1	0	0	67	2
Ocean	0	0	0	0	0	5	0	0	0	0	0	0	0	17	1
Passaic	0	0	0	0	4	20	0	3	0	7	0	0	0	120	6
Salem	0	0	0	0	0	5	0	0	0	2	0	0	0	26	2
Somerset	0	0	0	0	0	5	0	0	0	2	0	0	0	41	1
Sussex	0	0	0	0	0	4	0	0	0	0	0	0	0	14	0
Union	0	0	0	2	3	18	0	2	0	5	0	0	0	146	4
Warren	0	0	0	0	0	6	0	0	0	0	0	0	0	18	0
State total	0	3	5	5	33	224	0	11	0	111	6	0	1	1,811	54

RECORDED DEATHS FROM COMMUNICABLE DISEASES BY COUNTIES FOR 1944—(Continued)

COUNTIES	Rabies	Rocky Mountain Spotted Fever	Scarlet Fever	Streptococic Sore Throat	Smallpox	Tetanus	Trichinosis	Tuberculosis	Tularemia	Typhoid Fever	Typhus Fever	Undulant Fever	Whooping Cough
Atlantic	0	0	1	0	0	0	0	68	0	0	0	0	0
Bergen	1	0	1	1	0	0	0	132	0	0	0	0	0
Burlington	0	0	2	1	0	0	0	50	0	0	0	0	0
Camden	0	0	2	1	0	0	0	114	0	0	0	0	1
Cape May	0	0	1	0	0	0	0	5	0	0	0	0	0
Cumberland	0	0	0	2	0	1	0	25	0	1	0	0	1
Essex	0	0	1	3	0	1	0	444	0	0	0	0	0
Gloucester	0	0	1	0	0	0	0	25	0	1	0	0	0
Hudson	1	0	0	3	0	0	0	351	0	3	0	0	0
Hunterdon	0	0	0	0	0	2	0	8	0	0	0	0	0
Mercer	0	0	1	1	0	0	0	119	0	0	0	0	1
Middlesex	0	0	0	1	0	0	0	80	0	0	0	0	0
Monmouth	0	0	0	1	0	0	0	79	0	0	0	0	1
Morris	0	0	0	0	0	1	0	44	0	1	0	0	1
Ocean	0	1	0	0	0	0	0	14	0	0	0	0	1
Passaic	0	0	0	1	0	1	0	115	0	1	0	0	0
Salem	0	0	0	0	0	0	0	15	0	0	0	0	2
Somerset	0	0	0	1	0	0	0	20	0	0	0	0	0
Sussex	0	0	0	0	0	0	0	13	0	0	0	0	0
Union	0	0	0	2	0	0	0	99	0	1	0	0	2
Warren	0	0	1	0	0	0	0	18	0	0	0	0	0
State total	2	1	11	18	0	6	0	1,838	0	8	0	0	10

Deaths occurring in state institutions are charged to the place of residence of the decedent.
Deaths occurring at military posts are charged to the county in which the post is located.

LOCAL HEALTH ADMINISTRATION

47

REPORTED CASES OF DIPHTHERIA IN NEW JERSEY

For the Calendar Year 1944, by Age Groups and Months

AGE GROUPS	NUMBER OF CASES												
	Total	Jan.	Feb.	Mar.	Apr.	May	June	July	Aug.	Sept.	Oct.	Nov.	Dec.
Under 1 year	5	1	0	1	1	0	0	0	0	0	0	1	1
1 year	12	3	3	1	2	2	0	0	0	0	0	0	1
2 years	6	0	0	1	0	1	1	0	0	0	1	1	1
3 years	7	0	0	0	1	0	1	1	0	1	1	1	1
4 years	6	0	0	1	2	0	1	0	0	1	0	1	0
Under 5 years	36	4	3	4	6	3	3	1	0	2	2	4	4
5 to 9 years	51	2	3	2	4	1	4	1	3	7	10	6	8
10 to 14 years	20	2	0	0	2	1	1	1	1	1	3	7	1
15 to 19 years	12	1	2	0	0	3	1	0	0	0	0	3	2
20 to 24 years	4	0	0	0	0	0	2	0	0	0	0	2	0
25 to 34 years	10	1	1	1	3	1	1	0	0	0	0	1	1
35 to 44 years	4	0	0	0	0	0	0	1	0	0	1	1	1
45 to 54 years	1	0	0	1	0	0	0	0	0	0	0	0	0
55 to 64 years	1	0	0	1	0	0	0	0	0	0	0	0	0
65 years and over	2	0	0	0	0	0	0	0	0	0	0	1	1
Age not stated	0	0	0	0	0	0	0	0	0	0	0	0	0
Total	141	10	9	9	15	9	12	4	4	10	16	25	18

REPORTED CASES AND DEATHS FROM DIPHTHERIA IN NEW JERSEY

For the Calendar Year 1944, by Age Groups and Sex

AGE GROUPS	Male		Female		Total	
	Cases	Deaths	Cases	Deaths	Cases	Deaths
Under 1 year	5	1	0	0	5	1
1 year	7	1	5	0	12	1
2 years	3	1	3	0	6	1
3 years	5	0	2	0	7	0
4 years	3	0	3	1	6	1
Under 5 years	23	3	13	1	36	4
5 to 9 years	30	1	21	0	51	1
10 to 14 years	7	0	13	0	20	0
15 to 19 years	4	0	8	0	12	0
20 to 24 years	1	0	3	0	4	0
25 to 34 years	3	0	7	0	10	0
35 to 44 years	1	0	3	0	4	0
45 to 54 years	1	0	0	0	1	0
55 to 64 years	0	0	1	0	1	0
65 years and over	0	0	2	0	2	0
Age not stated	0	0	0	0	0	0
Total	70	4	71	1	141	5

REPORTED CASES OF EPIDEMIC CEREBROSPINAL MENINGITIS IN NEW JERSEY

For the Calendar Year 1944, by Age Groups and Months

AGE GROUPS	NUMBER OF CASES												
	Total	Jan.	Feb.	Mar.	Apr.	May	June	July	Aug.	Sept.	Oct.	Nov.	Dec.
Under 1 year	27	2	5	5	7	1	2	1	1	0	0	2	1
1 year	28	4	2	0	2	5	2	1	2	2	2	1	5
2 years	35	5	4	10	3	1	4	3	2	2	0	0	1
3 years	22	4	4	3	3	2	1	1	0	0	1	2	1
4 years	23	2	5	3	3	4	1	1	1	0	1	2	0
Under 5 years	135	17	20	21	18	13	10	7	6	4	4	7	8
5 to 9 years	83	13	8	9	10	9	5	5	5	2	8	7	2
10 to 14 years	55	10	6	8	7	4	1	6	3	5	2	2	1
15 to 19 years	90	19	11	13	13	4	4	3	7	5	5	2	4
20 to 24 years	50	7	5	6	6	4	2	2	4	2	2	3	7
25 to 34 years	88	14	9	12	9	11	4	7	3	7	4	5	3
35 to 44 years	80	17	10	7	8	4	6	7	4	1	7	0	9
45 to 54 years	49	7	8	9	4	3	6	0	1	0	1	4	6
55 to 64 years	30	1	4	3	6	6	3	1	1	1	0	1	3
65 years and over	16	3	3	0	2	1	1	2	0	1	0	1	2
Age not stated	0	0	0	0	0	0	0	0	0	0	0	0	0
Total.....	676	108	84	88	83	59	42	40	34	28	33	32	45

DEPARTMENT OF HEALTH

REPORTED CASES AND DEATHS FROM EPIDEMIC CEREBROSPINAL MENINGITIS
IN NEW JERSEY

For the Calendar Year 1944, by Age Groups and Sex

AGE GROUPS	Male		Female		Total	
	Cases	Deaths	Cases	Deaths	Cases	Deaths
Under 1 year	14	3	13	5	27	8
1 year	20	2	8	1	28	3
2 years	28	7	7	4	35	11
3 years	9	2	13	3	22	5
4 years	17	3	6	2	23	5
Under 5 years	88	17	47	15	135	32
5 to 9 years	50	2	33	1	83	3
10 to 14 years	37	2	18	2	55	4
15 to 19 years	68	8	22	1	90	9
20 to 24 years	27	2	23	0	50	2
25 to 34 years	45	7	43	6	88	13
35 to 44 years	55	7	25	7	80	14
45 to 54 years	29	8	20	6	49	14
55 to 64 years	18	8	12	4	30	12
65 years and over	13	6	3	2	16	8
Age not stated	0	0	0	0	0	0
Total	430	67	246	44	676	111

REPORTED CASES OF PNEUMONIA IN NEW JERSEY

For the Calendar Year 1944, by Age Groups and Months

AGE GROUPS	NUMBER OF CASES												
	Total	Jan.	Feb.	Mar.	Apr.	May	June	July	Aug.	Sept.	Oct.	Nov.	Dec.
Under 1 year	297	28	27	48	61	24	26	10	15	7	18	21	12
1 year	141	14	19	20	29	20	7	3	7	1	5	3	13
2 years	98	16	17	17	12	9	4	0	6	2	6	3	6
3 years	59	8	8	13	10	4	3	0	2	1	1	4	5
4 years	51	9	4	5	16	4	0	1	1	1	4	3	3
Under 5 years	646	75	75	103	128	61	40	14	31	12	34	34	39
5 to 9 years	191	28	25	26	28	28	7	7	6	8	5	11	12
10 to 14 years	88	12	12	12	9	8	2	4	5	2	3	9	10
15 to 19 years	156	25	13	26	18	14	9	4	3	0	10	20	14
20 to 24 years	171	41	21	24	12	13	5	2	7	4	13	18	11
25 to 34 years	396	77	46	61	38	39	15	10	12	11	27	27	33
35 to 44 years	436	88	63	52	48	38	20	9	14	15	23	27	39
45 to 54 years	457	121	44	58	42	37	16	9	16	14	29	35	36
55 to 64 years	528	125	67	59	56	28	20	10	20	20	32	49	42
65 years and over	892	230	94	104	72	69	46	19	32	31	66	72	57
Age not stated	0	0	0	0	0	0	0	0	0	0	0	0	0
Total.....	3961	822	460	525	451	335	180	88	146	117	242	302	293

REPORTED CASES AND DEATHS FROM PNEUMONIA IN NEW JERSEY

For the Calendar Year 1944, by Age Groups and Sex

AGE GROUPS	Male		Female		Total	
	Cases	Deaths	Cases	Deaths	Cases	Deaths
Under 1 year	189	168	108	114	297	282
1 year	87	23	54	30	141	53
2 years	59	14	39	11	98	25
3 years	35	3	24	4	59	7
4 years	24	3	27	4	51	7
Under 5 years	394	211	252	163	646	374
5 to 9 years	106	6	85	8	191	14
10 to 14 years	46	7	42	5	88	12
15 to 19 years	109	12	47	4	156	16
20 to 24 years	127	11	44	4	171	15
25 to 34 years	249	23	147	25	396	48
35 to 44 years	298	76	168	45	466	121
45 to 54 years	314	134	143	65	457	199
55 to 64 years	335	214	173	67	508	281
65 years and over	469	387	423	344	892	731
Age not stated	0	0	0	0	0	0
Total	2437	1081	1524	730	3961	1811

LOCAL HEALTH ADMINISTRATION

49

REPORTED CASES OF ACUTE ANTERIOR POLIOMYELITIS IN NEW JERSEY

For the Calendar Year 1944, by Age Groups and Months

AGE GROUPS	NUMBER OF CASES												
	Total	Jan.	Feb.	Mar.	Apr.	May	June	July	Aug.	Sept.	Oct.	Nov.	Dec.
Under 1 year	6	0	0	0	0	0	0*	0	3	0	2	1	0
1 year	18	0	0	0	0	0	1	0	2	6	5	3	1
2 years	41	1	0	0	0	0	1	2	16	5	11	4	0
3 years	38	0	0	0	0	0	0	2	13	15	6	2	0
4 years	34	0	0	0	0	0	0	2	10	11	10	1	0
Under 5 years	137	1	0	0	0	1	2	6	44	37	34	11	1
5 to 9 years	184	1	1	0	1	0	2	8	47	61	44	16	3
10 to 14 years	125	0	0	0	0	0	0	3	48	47	19	6	2
15 to 19 years	55	0	0	0	0	0	0	3	17	23	11	1	0
20 to 24 years	21	1	0	0	0	0	0	1	7	8	4	0	0
25 to 34 years	20	0	0	0	0	0	0	0	8	8	3	1	0
35 to 44 years	10	0	0	0	0	0	0	0	3	5	1	1	0
45 to 54 years	0	0	0	0	0	0	0	0	0	0	0	0	0
55 to 64 years	0	0	0	0	0	0	0	0	0	0	0	0	0
65 years and over	0	0	0	0	0	0	0	0	0	0	0	0	0
Age not stated	0	0	0	0	0	0	0	0	0	0	0	0	0
Total.....	552	3	1	0	1	1	4	21	174	189	116	36	6

REPORTED CASES AND DEATHS FROM ACUTE ANTERIOR POLIOMYELITIS IN NEW JERSEY

For the Calendar Year 1944, by Age Groups and Sex

AGE GROUPS	Male		Female		Total	
	Cases	Deaths	Cases	Deaths	Cases	Deaths
Under 1 year	3	1	3	0	6	1
1 year	13	0	5	0	18	0
2 years	24	0	17	2	41	2
3 years	24	3	14	1	38	4
4 years	19	2	15	0	34	2
Under 5 years	83	6	54	3	137	9
5 to 9 years	109	8	75	6	184	14
10 to 14 years	80	9	45	5	125	14
15 to 19 years	32	2	23	3	55	5
20 to 24 years	5	1	16	3	21	4
25 to 34 years	7	2	13	1	20	3
35 to 44 years	7	2	3	1	10	3
45 to 54 years	0	1	0	0	0	1
55 to 64 years	0	0	0	0	0	0
65 years and over	0	0	0	1	0	1
Age not stated	0	0	0	0	0	0
Total	323	31	229	23	552	54

REPORTED CASES OF SCARLET FEVER IN NEW JERSEY

For the Calendar Year 1944, by Age Groups and Months

AGE GROUPS	NUMBER OF CASES												
	Total	Jan.	Feb.	Mar.	Apr.	May	June	July	Aug.	Sept.	Oct.	Nov.	Dec.
Under 1 year	23	3	2	3	7	4	1	1	0	0	0	0	2
1 year	111	12	11	16	23	17	11	3	1	2	3	5	7
2 years	285	21	35	54	54	39	25	13	5	3	4	13	19
3 years	338	30	41	61	75	45	16	11	4	6	7	14	28
4 years	411	44	44	74	64	67	26	10	6	5	13	22	36
Under 5 years	1168	110	133	208	223	172	79	38	16	16	27	54	92
5 to 9 years	2741	213	365	512	506	451	195	35	19	39	80	138	188
10 to 14 years	1330	99	171	307	267	239	75	13	6	9	27	41	76
15 to 19 years	437	41	65	105	101	62	13	1	0	5	3	12	29
20 to 24 years	180	23	27	36	37	29	7	1	2	1	2	3	12
25 to 34 years	213	27	44	54	35	27	7	5	2	0	0	6	6
35 to 44 years	88	6	10	25	22	8	4	0	0	0	2	4	7
45 to 54 years	38	1	10	8	6	8	0	0	1	0	0	1	3
55 to 64 years	7	1	1	1	2	2	0	0	0	0	0	0	0
65 years and over	0	0	0	0	0	0	0	0	0	0	0	0	0
Age not stated	0	0	0	0	0	0	0	0	0	0	0	0	0
Total.....	6202	521	826	1256	1199	998	380	93	46	70	141	259	413

DEPARTMENT OF HEALTH

REPORTED CASES AND DEATHS FROM SCARLET FEVER IN NEW JERSEY

For the Calendar Year 1944, by Age Groups and Sex

AGE GROUPS	Male		Female		Total	
	Cases	Deaths	Cases	Deaths	Cases	Deaths
Under 1 year	11	0	12	0	23	0
1 year	65	1	46	0	111	1
2 years	149	1	136	0	285	1
3 years	187	1	151	0	338	1
4 years	208	0	203	0	411	0
Under 5 years	620	3	548	0	1168	3
5 to 9 years	1406	1	1335	2	2741	3
10 to 14 years	662	0	668	0	1330	0
15 to 19 years	264	0	173	1	437	1
20 to 24 years	89	0	91	1	180	1
25 to 34 years	98	1	115	0	213	1
35 to 44 years	41	0	47	1	88	1
45 to 54 years	26	1	18	0	38	1
55 to 64 years	3	0	4	0	7	0
65 years and over	0	0	0	0	0	0
Age not stated	0	0	0	0	0	0
Total	3203	6	2999	5	6202	11

REPORTED CASES OF TUBERCULOSIS IN NEW JERSEY

For the Calendar Year 1944, by Age Groups and Months

AGE GROUPS	NUMBER OF CASES												
	Total	Jan.	Feb.	Mar.	Apr.	May	June	July	Aug.	Sept.	Oct.	Nov.	Dec.
Under 1 year	9	0	0	1	0	2	2	0	2	1	0	0	1
1 year	14	0	1	1	0	0	5	1	2	0	2	2	0
2 years	9	0	1	1	0	1	1	1	1	2	1	0	0
3 years	10	0	0	1	0	2	1	1	2	0	1	0	2
4 years	9	0	1	0	1	3	2	1	0	1	0	0	0
Under 5 years	51	9	3	4	1	8	11	4	7	4	4	2	3
5 to 9 years	39	6	4	3	3	2	12	1	3	1	1	3	0
10 to 14 years	60	4	4	6	5	5	5	6	8	1	4	5	7
15 to 19 years	234	24	25	18	26	19	23	16	18	15	17	11	22
20 to 24 years	349	31	31	34	39	21	40	20	35	31	21	25	21
25 to 34 years	784	75	91	80	57	68	77	57	74	50	64	53	38
35 to 44 years	632	52	52	81	53	47	65	56	47	51	57	30	41
45 to 54 years	581	45	42	44	49	48	50	60	58	54	52	39	40
55 to 64 years	436	38	30	37	43	32	45	37	33	30	25	34	52
65 years and over	263	22	23	17	24	23	30	17	24	20	19	16	28
Age not stated	46	3	3	1	4	2	3	9	9	6	1	2	3
Total	3475	300	308	325	304	275	361	283	316	263	265	220	255

REPORTED CASES AND DEATHS FROM TUBERCULOSIS IN NEW JERSEY

For the Calendar Year 1944, by Age Groups and Sex

AGE GROUPS	Male		Female		Total	
	Cases	Deaths	Cases	Deaths	Cases	Deaths
Under 1 year	4	5	5	8	9	13
1 year	5	5	9	5	14	10
2 years	5	1	4	1	9	2
3 years	4	1	6	1	10	2
4 years	4	1	5	2	9	3
Under 5 years	22	13	29	17	51	30
5 to 9 years	21	2	18	1	39	3
10 to 14 years	27	3	33	12	60	15
15 to 19 years	112	17	122	43	234	60
20 to 24 years	142	64	207	78	349	142
25 to 34 years	407	152	377	167	784	319
35 to 44 years	422	242	210	117	632	359
45 to 54 years	465	294	116	73	581	367
55 to 64 years	347	263	89	50	436	313
65 years and over	187	158	76	72	263	230
Age not stated	33	0	13	0	46	0
Total	2185	1208	1290	630	3475	1838

LOCAL HEALTH ADMINISTRATION

51

REPORTED CASES OF TYPHOID FEVER IN NEW JERSEY

For the Calendar Year 1944, by Age Groups and Months

AGE GROUPS	NUMBER OF CASES												
	Total	Jan.	Feb.	Mar.	Apr.	May	June	July	Aug.	Sept.	Oct.	Nov.	Dec.
Under 1 year	0	0	0	0	0	0	0	0	0	0	0	0	0
1 year	0	0	0	0	0	0	0	0	0	0	0	0	0
2 years	3	0	1	0	0	0	0	0	0	2	0	0	0
3 years	2	0	0	0	1	0	0	0	1	0	0	0	0
4 years	0	0	0	0	0	0	0	0	0	0	0	0	0
Under 5 years	5	0	1	0	1	0	0	0	1	2	0	0	0
5 to 9 years	2	0	0	1	0	0	0	0	1	0	0	0	0
10 to 14 years	7	0	0	0	0	1	0	1	2	3	0	0	0
15 to 19 years	7	1	0	1	1	1	0	0	1	2	0	0	0
20 to 24 years	4	0	0	0	1	0	0	0	0	1	1	1	0
25 to 34 years	23	0	0	2	8	6	4	1	1	0	1	0	0
35 to 44 years	14	1	1	5	1	1	0	0	1	0	1	2	1
45 to 54 years	8	0	0	1	3	0	0	0	1	1	1	0	1
55 to 64 years	7	0	0	0	5	0	0	0	0	0	2	0	0
65 years and over	3	0	0	1	0	0	0	1	1	0	0	0	0
Age not stated	0	0	0	0	0	0	0	0	0	0	0	0	0
Total.....	80	2	2	11	20	9	4	3	9	9	6	3	2

REPORTED CASES AND DEATHS FROM TYPHOID FEVER IN NEW JERSEY

For the Calendar Year 1944, by Age Groups and Sex

AGE GROUPS	Male		Female		Total	
	Cases	Deaths	Cases	Deaths	Cases	Deaths
Under 1 year	0	0	0	0	0	0
1 year	0	0	0	0	0	0
2 years	0	0	3	1	3	1
3 years	2	0	0	0	2	0
4 years	0	0	0	0	0	0
Under 5 years	2	0	3	1	5	1
5 to 9 years	2	0	0	0	2	0
10 to 14 years	6	0	1	0	7	0
15 to 19 years	4	0	3	2	7	2
20 to 24 years	0	0	4	0	4	0
25 to 34 years	5	1	18	1	23	2
35 to 44 years	3	0	11	0	14	0
45 to 54 years	2	0	6	0	8	0
55 to 64 years	1	1	6	1	7	2
65 years and over	1	1	2	0	3	1
Age not stated	0	0	0	0	0	0
Total	26	3	54	5	80	8

REPORTED CASES OF WHOOPING COUGH IN NEW JERSEY

For the Calendar Year 1944, by Age Groups and Months

AGE GROUPS	NUMBER OF CASES												
	Total	Jan.	Feb.	Mar.	Apr.	May	June	July	Aug.	Sept.	Oct.	Nov.	Dec.
Under 1 year	239	26	17	23	15	20	11	19	21	24	20	23	20
1 year	259	22	23	14	10	15	19	36	26	24	25	31	14
2 years	287	22	17	15	12	17	27	30	27	35	21	30	34
3 years	340	27	28	26	13	22	25	37	31	30	22	41	38
4 years	341	21	24	27	18	19	22	40	30	22	27	43	48
Under 5 years	1466	118	109	105	68	93	104	162	135	135	115	168	154
5 to 9 years	1410	115	94	108	61	93	113	136	95	119	113	185	178
10 to 14 years	172	13	11	12	13	14	10	15	17	17	12	18	20
15 to 19 years	19	3	3	1	1	3	3	1	0	1	2	1	0
20 to 24 years	4	1	0	0	0	0	0	1	1	0	0	1	0
25 to 34 years	18	1	0	1	0	1	5	2	2	1	0	2	3
35 to 44 years	4	0	1	0	1	0	1	1	0	0	0	0	0
45 to 54 years	0	0	0	0	0	0	0	0	0	0	0	0	0
55 to 64 years	3	0	0	1	0	0	0	2	0	0	0	0	0
65 years and over	1	0	0	0	0	1	0	0	0	0	0	0	0
Age not stated	0	0	0	0	0	0	0	0	0	0	0	0	0
Total.....	3097	251	218	228	144	205	236	320	250	273	242	375	355

DEPARTMENT OF HEALTH

REPORTED CASES AND DEATHS FROM WHOOPING COUGH IN NEW JERSEY

For the Calendar Year 1944, by Age Groups and Sex

AGE GROUPS	Male		Female		Total	
	Cases	Deaths	Cases	Deaths	Cases	Deaths
Under 1 year	123	5	116	4	239	9
1 year	130	0	129	1	259	1
2 years	140	0	147	0	287	0
3 years	160	0	180	0	340	0
4 years	173	0	168	0	341	0
Under 5 years	726	5	740	5	1466	10
5 to 9 years	659	0	751	0	1410	0
10 to 14 years	75	0	97	0	172	0
15 to 19 years	9	0	10	0	19	0
20 to 24 years	0	0	4	0	4	0
25 to 34 years	10	0	8	0	18	0
35 to 44 years	1	0	3	0	4	0
45 to 54 years	0	0	0	0	0	0
55 to 64 years	1	0	2	0	3	0
65 years and over	0	0	1	0	1	0
Age not stated	0	0	0	0	0	0
Total	1481	5	1616	5	3097	10

Negro Health Program

Year Ending June 30, 1945

By J. EARLE STUART, M.D., M.S.P.H., *Consultant*

It is necessary to stimulate community responsibility for health through education of local resident groups including representatives of health agencies. Practical health education must be followed by group action to obtain the public health services that are designed to discover disease early when people are apparently well.

Mass chest X-ray examinations for adults, diphtheria immunizations for rural school children, blood tests and periodic complete health examinations are obtained if the health meetings are to be of real value.

Sub-standard living quarters continue to retard many efforts for controlling disease. We recognize housing as a positive factor in raising the physical, emotional and social efficiency of the population.

The subjects for health meetings were centered around the disorders of senescence, namely, heart disease, cancer, hypertension; communicable diseases, tuberculosis and venereal diseases, and housing and health.

I. HEALTH EDUCATION OF THE MASSES

A. Health Meetings:

Local organizations, clergy, school personnel and organized health units sponsored health educational meetings throughout the State. Lectures were given by the Consultant and 23 physicians of the New Jersey State Medical Association.

B. Literature:

Health educational literature was distributed by meetings and by nurses when making home visits. Requests came to the office from physicians and organizations for health material for waiting rooms and places of business.

C. Health Motion Pictures :

The lectures were sometimes supplemented with health motion pictures on the respective subjects. This service was somewhat curtailed this year because of lack of personnel. The films used were :

Venereal Diseases :

Plain Facts

Fight Syphilis

With These Weapons

Tuberculosis :

Good-bye Mr. Germ

They Do Come Back

Let My People Live

Cancer :

Choose to Live

Other :

How the Mosquito Spreads Diseases

Save A Day

D. Another media used to disseminate health information was the radio. Time was granted on Stations listed below :

WTTM, Trenton—"The Value of an X-ray Examination."

WTNJ, Trenton—"The Value of an X-ray Examination."

WAAT, Newark—"Healthy Family in a Healthy Home."

WBAB, Atlantic City—"National Negro Health Week."

WCAM, Camden—"National Negro Health Week."

A pressing from the United States Public Health Service was loaned to the State and used over Stations WTTM in Trenton, WCAM in Camden and WBAB in Atlantic City, during National Negro Health Week.

E. Conferences were held with various representatives of health associations and tuberculosis leagues, community center directors, Y. M. and Y. W. C. A. executive secretaries and public health nurses and social workers, for the promotion of educational, case-finding programs and immunization in the rural areas. Co-operation was received from the following :

Atlantic County Tuberculosis and Visiting Nurse Association.

Atlantic City Graduate Nurses' Association.

Atlantic City Health Department—Health Officer.

Burlington County Health Association—Executive Secretary and Social Worker.

Cinnaminson School in Riverton—Principal.

NEGRO HEALTH PROGRAM

55

W. R. Allen School, Burlington—Principal.

State Planning Board—Mr. Vanderlip.

Carver Center Y. M. C. A.—Director.

Institutions and Agencies—Mr. Smith.

Camden County Tuberculosis League—Social Worker and Executive Secretary.

State Dental Health Program.

State Federation of Colored Women's Clubs.

Lawnside Community Center—Director.

Cumberland County Tuberculosis League—Executive Secretary.

Essex County Tuberculosis League—Negro Health Worker.

Newark Health Department—Health Officer.

Long Branch Health Department—Health Officer.

Red Bank Health Department—Health Officer.

Asbury Park Health Department—Health Officer.

Warren County Tuberculosis League—Executive Secretary and Social Worker.

Migratory Labor Board.

King Farms—Nurses' Training Classes.

Public Health Nurses (Maternal and Child Health Bureau), Port Norris, Gouldtown and Haleyville.

Middlesex County Tuberculosis Association—Executive Secretary.

Union County Tuberculosis League—Executive Secretary.

Ocean County Tuberculosis and Health Association—Executive Secretary.

F. Demonstration Clinics:

Immunization clinics to administer diphtheria toxoid and smallpox vaccine and whooping cough and diphtheria toxoid combined were held in the rural South Jersey area, namely Port Norris, Haleyville, Gouldtown, Lawnside and East Berlin, partly for their educational value. The Well-Baby Clinic and Immunization Clinic was held again this year in Burlington as a means of pointing out the need for this service.

G. Special Observances:

This Program assumed the leadership of the 31st National Negro Health Week celebration in New Jersey. A State meeting was held in Trenton with representatives from 13 counties present to receive "Certificates of Merit" from Doctor Roscoe C. Brown of the United States Public Health Service for outstanding participation in the promotion of public health. Two plaques were presented from this Department, one to Burlington County and the other to Atlantic County for effective participation in health educational and case-finding programs. Guest speakers were Mrs. Estelle M. Riddle of the National Nursing Council for War Service, and Doctor Walter G. Alexander, member of the N. J. State Board of Health.

DEPARTMENT OF HEALTH

Statistical Summary :

A. Total number health educational meetings	72
Counties participating	14
Cities participating	41
Physicians lecturing	23
Lectures by consultant	8
B. Health educational literature—distribution	26,626
By nurses—Home visits	3,805
At meetings	9,487
From office	13,334
C. Number of different films used	9
Number of showings	17
D. Total number radio broadcasts	5
E. Total number conferences and interviews	29
F. Total number health clinics	6
Total number babies examined—Burlington Clinic	107
Total receiving diphtheria toxoid	157
Total receiving smallpox vaccine	45
Total receiving combined diphtheria and whooping cough toxoid	22

II. CASE-FINDING PROGRAMS

A. Tuberculosis:

X-ray examinations of the chest were offered the adult populations in the towns listed below. The National X-ray Surveys Company of Orange, New Jersey provided the 35 mm. photo-fluorograms. The films were read by this Consultant. Follow-up on positive cases was done by the county tuberculosis associations and local health departments.

Extensive publicity preceded the surveys including home visits with appointment slips by nurses and block leaders in each block, the press, the radio and the church pulpits. The necessary printing was paid for by the local health departments and the X-ray films were paid for from the Social Security funds for this program.

During the past five years (since the beginning of this program) a total of 33 chest X-ray surveys have been sponsored by this program and a total of 10,277 persons have had a chest X-ray examination through this effort. The surveys for this year and the total number of persons X-rayed are listed:

Asbury Park	141
Red Bank	98
Long Branch	311
Bridgeton	111
Orange	602
Trenton	175

NEGRO HEALTH PROGRAM

57

Report—Findings:

Reinfection tuberculosis (new and old)	12
Healed primary infection	318
Non-tuberculosis pathology	74
Negatives	432

(This report does not include the Orange Survey.)

The children of the Lawnside Public School were patch tested for tuberculosis. The patches were read by this Consultant. Through the co-operation of the Camden County Tuberculosis League, the positive reactors were X-rayed in the trailer of the Philadelphia Tuberculosis and Health Association. The films were paid for by this Department.

Total number patch tested	189
Positive reactors	65
Number X-rayed	45
Tuberculous suspects	4
Negatives	124

B. Venereal Diseases:

Mass blood testing was done at health educational meetings, at the chest X-ray survey in Orange, and as a special program for the Lawnside Community Center. All of the blood testing was done on the volunteer basis and was more or less an experimental idea.

Total number persons blood tested at health meetings	92
Total number blood tested at Orange Survey	75
Total number blood tested at Community Center	105
	272
Number new positive cases of lues found (all are under treatment with private physicians)	8

III. NURSING SERVICES

On the staff of this program are three Public Health Nurses doing generalized nursing in the North, South and Central parts of New Jersey. Their duties consist of arranging health educational meetings through contacts with pastors of churches, school personnel, key organizations, community center directors and Y. M. and Y. W. C. A. group leaders. Their first contacts however, are with the local health departments and county tuberculosis and health associations and other official health agencies. This is to learn the need of the respective areas and to avoid duplication of services.

Publicity work for the free chest X-ray surveys is under their direct supervision which includes the organization of a community publicity committee,

planning the block system for home contacts, placing posters in places of business and making talks in churches.

The nurse in the rural South Jersey area makes a great deal of home visits to learn the needs of her people and to acquaint them with the facilities available. There is a decided need for public health nursing in the southern part of New Jersey, particularly, because of the sub-standard living conditions and the limited amount of medical service available.

One of our nurses is loaned on the part-time basis to the Maternal and Child Health Bureau for the Lawnside and East Berlin area. She is in charge of the Baby-Keep-Well Station and does school nursing.

We are very pleased that our nurses have been well received in the homes and their assistance has been greatly appreciated by the local health and welfare agencies.

NEGRO HEALTH PROGRAM

59

IV. STATISTICAL SUMMARY

Communities	Number Meetings	Approximate Attendance	Films	Blood Tests	x-ray Sur.	Patch Tests	Vaccine	Diph. Toxoid	Com. D. and Whooping C. Toxoid	Counties
Absecon	1	75	...	18	Atlantic
Atlantic City	1	130	
Pleasantville	1	34	...	8	
Moorestown	4	185	1	Burlington
Burlington	1	65	...	
Beverly	1	25	
Camden	1	200	1	Camden
East Berlin	4	...	14	
Pennsauken	1	70	
Merchantville	1	75	
Lawnside	9	1,165	3	138	...	189	15	34	8	
Ocean City	3	125	2	32	Cape May
Bridgeton	111	Cumberland
Gouldtown	15	7	...	
Haleyville	7	17	...	
Millville	
Port Norris	3	34	...	
Vineland	1	100	
Newark	9	1,350	2	Essex
Orange	4	300	...	75	602	
Glassboro	1	65	Gloucester
Woodbury	1	100	
Trenton	1	300	175	Mercer
Princeton	1	30	
Woodbridge	2	200	Middlesex
Carteret	2	50	
Asbury Park	1	450	141	Monmouth
Red Bank	98	
Long Branch	311	
Lakewood	1	40	Ocean
Toms River	2	65	
Salem	1	40	2	Salem
Woodstown	1	31	1	
Montclair	4	225	Union
Elizabeth	6	1,180	2	
Roselle	1	200	1	
Summit	3	150	1	
Plainfield	3	300	
Vauxhall	1	200	
Rahway	1	175	
Washington	1	125	1	Warren
	72	7,805	16	271	1,438	189	45	157	22	

Report of the Tuberculosis Control Program

For the Year Ending June 30, 1945

By A. JOSEPH HUGHES, M.D., *Chief*

The TB Control Program has greatly expanded during the past fiscal year. The Bureau of Industrial Health continues to explain the mass x-ray examinations while contacting industry in its regular activities. The Bureau of Local Health Administration continues to direct the follow-up activities of cases screened out by the Division of Tuberculosis Control.

This Program now has on order three transportable 70 mm. photo-fluorographic units and one mobile x-ray laboratory, containing an x-ray room, a dark room and dressing room facilities. This additional equipment will be used to further expand the case-finding activities.

In the past year 22 surveys were conducted, 19 in industry and three among the State institutions. This brings the total number of surveys conducted since the inauguration of this program to 54. A total of 122,038 small films and 2,264 standard 14x17 plates have been taken, and the unit has operated in 16 out of the 21 counties in the State.

The central office has been moved to new quarters at 172 W. State Street, Trenton. Both the personnel and the office equipment are being expanded to handle the growing case-finding program. Plans are under way for moving the present small dark room to new larger quarters.

The field staff has been increased to include five technicians, who are well trained in techniques of photoroentgenography. The office personnel is now six in number. A nursing consultant in tuberculosis assigned by the United States Public Health Service, who is serving in a long-needed capacity, completes the present staff.

The industrial case-finding program continues as a co-operative effort on the part of the medical profession, labor, management, local health authorities and the State and county tuberculosis leagues.

The TB Program also has on order sufficient equipment to adequately set up several clinics in order to expand the State's present clinical facilities.

Industry has been quick to recognize the value of this service, both as a measure of increasing industrial worker efficiency and as a means of con-

tributing in large measure to the eradication of the disease. In fact, both management and labor have responded so whole-heartedly that there are now on schedule in industry alone well over one hundred thousand persons. With the increased appropriations, which allowed for the purchase of the new units and other expansions mentioned above, facilities will be available to attempt to meet these commitments.

With this new, enlarged Program in operation many more cases of tuberculosis will be discovered in the early stages, when so much can be done to rehabilitate the individual.

There follows a summary of x-ray surveys conducted since the inception of this Program in August, 1942.

SUMMARY OF X-RAY SURVEYS

A. Number of surveys completed	54
1. Industrial surveys	49
2. Surveys for Negro Health Program	2
3. Surveys for State institutions	2
4. U. S. Coast Guard survey	1
B. Number of persons x-rayed	114,751
1. Persons on whom one or more readable x-ray plates were obtained	112,314
2. Persons on whom one or more x-ray plates were declared not readable	2,437
C. Surveys by counties—16 counties out of 21 represented; 1 survey in New York City:	

<i>County</i>	<i>Number Surveys</i>	<i>Number Persons x-rayed</i>
Atlantic	1	1,543
Bergen	8	7,721
Burlington	4	2,710
Camden	3	30,899
Cumberland	2	2,380
Essex	7	23,281
Hudson	5	4,526
Hunterdon	1	1,156
Mercer	1	1,586
Middlesex	10	11,032
Monmouth	2	13,752
Morris	1	958
Salem	2	2,674
Somerset	3	4,740
Union	2	4,075
Warren	1	756
New York City	1	962
	<hr/> 54	<hr/> 114,751

TUBERCULOSIS CONTROL PROGRAM

63

D. Findings:

1. Findings of little significance	19,860
a. Areas of fibrosis or calcifications or both	16,608
b. Thickened pleura	1,588
c. Bone abnormalities, anomalies and other insignificant findings	1,664
2. Significant findings	7,058
a. Abnormal cardio-vascular findings	5,048
b. Probable reinfection tuberculosis	1,177
1. Minimal tuberculosis	827
a. Probably active	253
b. Activity questionable	326
c. Probably arrested	248
2. Moderately advanced tuberculosis	254
a. Probably active	154
b. Activity questionable	77
c. Probably arrested	23
3. Far advanced (active)	48
4. Other reinfection tuberculosis	48
a. Pneumothoracies	27
b. Thoracoplasties	12
c. Suspicious miliary tuberculosis	9
c. Findings suspected of being indicative of a tuberculous lesion	433
d. Findings suspected of being indicative of chest pathology other than tuberculosis and cardio-vascular	395
1. Suspected pneumoconiosis	111
2. Suspected bronchiectasis	74
3. Suspected lung abscesses	24
4. Suspected tumor masses	94
5. Suspected sub-diaphragmatic pathology	5
6. Suspected possible eventration diaphragm	1
7. Suspected substernal thyroid	1
8. Suspected cyst	3
9. Suspected miscellaneous (no attempt at classification)	82
e. Military service	5
1. Mass calcification	3
2. Marked pleural adhesions	2

DEPARTMENT OF HEALTH

3. Significant tuberculous findings classified by extent and activity:

b. Probably reinfection tuberculosis 1,177

As to Extent:

1. Minimal tuberculosis	827 or 70.26
2. Moderately advanced tuberculosis	254 or 21.58
3. Far advanced (active)	48 or 4.08
4. Other reinfection tuberculosis (thoraco- plasties, pneumothoracies, etc.)	48 or 4.08

As to Activity:

1. Probably active	464 or 39.42
2. Activity questionable	430 or 36.53
3. Probably arrested	283 or 24.05

E. X-ray film used (plates taken) 124,302

1. 35 mm. plates taken	86,958
2. 4x5 plates taken	35,080
3. 14x17 plates taken	2,264

F. Number of persons referred for follow-up 1,711

Report of the Bureau of Venereal Disease Control

For the Year Ending June 30, 1945

By GLENN S. USHER, M.D.,* *Chief*

The advent and successful application of rapid treatment methods for syphilis and gonorrhea has materially altered the outlook of venereal disease control. Penicillin has reduced the time required to cure cases of early syphilis from 18 months to eight days, and in gonorrhea the time required has been reduced from a matter of weeks or months to four hours. Of course, additional periods of observation are required to discover the occasional cases which fail to respond to this type of treatment.

The first half of this fiscal year this Department provided penicillin and paid for hospitalization for the treatment of 357 gonorrhea patients. In the second half of the year we provided penicillin treatment for 446 gonorrhea patients. When the period of time for completion of penicillin treatment of a gonorrhea patient was reduced to four hours the provision of hospitalization was eliminated for this disease and treatment was returned to an out-patient basis. This new policy was announced on June 1st, to take effect on July 1, 1945.

In the first half of the fiscal year penicillin and hospitalization was provided for the treatment of 95 cases of early syphilis, and in the second half of the year this treatment was provided for 168 patients. These were mostly cases with chancre or secondary lesions present and therefore very highly infectious.

Undoubtedly, many more patients were treated with penicillin by private physicians and paid for their treatment. There can be little doubt that the rapid cure of these highly infectious patients will have a significant effect upon the spread of the disease in the population.

* Surgeon U. S. Public Health Service.

DEPARTMENT OF HEALTH

MILITARY PROGRAM

We are receiving an increasing volume of reports of men discharged from military service who have been treated for syphilis or who were found to have positive blood tests at the time of discharge. During the year 269 such reports were received. These men have been interviewed to interpret to them their diagnoses and treatment needs, and to advise them in regard to treatment facilities within their respective communities. Infectiousness is not a problem in these cases since the military forces do not discharge infectious cases until they have been given sufficient treatment to render them non-infectious.

Examinations during the year at the two armed forces induction stations in this State (in Newark and Camden) discovered 1,060 persons with positive blood tests or symptoms or history of syphilis. Of these, 682 were inducted. In addition, 294 cases of gonorrhea were discovered of whom 198 were inducted. Treatment of men accepted for military service then became the responsibility of the military authorities. There were, however, 378 cases of syphilis and 96 cases of gonorrhea rejected for military service, who then became the responsibility of the civilian health officials. All were followed up by letter and those who failed to place themselves under medical care were investigated by public health officers. Even many of the men accepted for military service required follow-up if they were in an infectious stage during the furlough period allowed between examination at the induction station and final induction at a reception center.

Most of the venereal disease cases discovered at the induction stations are interviewed by public health nurses assigned by the Bureau to those stations.

Military establishments have continued to report information relative to sources of infection of men acquiring venereal diseases as the result of exposures in New Jersey. During the year 2,531 such contact reports have been received and prompt investigation made. Whenever a tavern has been named as a meeting place, it has been reported to the Department of Alcoholic Beverage Control. Suspected houses of prostitution have been referred to the State Police or to the local health officer for referral to local police. Representatives of the Bureau have assisted in the investigation and arrangement for examinations and treatment of persons named as sources of infection. Also, representatives of the Bureau have assisted in the investigation and either prosecution or social rehabilitation of persons found to be involved in prostitution and sex delinquency.

BUREAU OF VENEREAL DISEASE CONTROL

67

MILITARY CONTACTS BY COUNTY AND LARGE CITY, JULY 1, 1944 TO JUNE 30, 1945

(NOTE: This should not be taken as an indication of the relative prevalence of venereal diseases in these localities. The rate of infection of military personnel is influenced by many factors, such as the proximity of military establishments, adequacy of recreational facilities, popularity of the place for leaves and furloughs, amount of prostitution, etc.)

Atlantic County (Atlantic City, 185)	194
Bergen County	55
Burlington County	47
Camden County (Camden, 168)	221
Cape May County	63
Cumberland County	105
Essex County (Newark, 618)	727
Gloucester County	34
Hudson County (Jersey City, 113)	219
Hunterdon County	6
Mercer County (Trenton, 215)	227
Middlesex County (New Brunswick, 42)	69
Monmouth County (Asbury Park and Neptune, 168)...	275
Morris County	49
Ocean County	22
Passaic County (Paterson, 47)	65
Salem County	35
Somerset County	10
Sussex County	9
Union County	92
Warren County	7
Total	2,531

During the year 831 referrals were made to the Department of Alcoholic Beverage Control of taverns and hotels named as places of rendezvous or exposure to venereal infection. Also, in 708 cases either referral was made to the State Police or the recommendation was made to the local health officer that referral be made to the local police.

CASE-FINDING AND CASE-HOLDING

Public health nurses of the Bureau continue to assist local health officers, particularly in the contact tracing and case-holding aspects of the Venereal Disease Control Program. These nurses are stationed in Pitman, Englewood, Bridgeton, Vineland, Dover, Somerville, Plainfield, Camden, Passaic, Salem, Hackensack, Weehawken, Red Bank, Paterson, Trenton and Atlantic City. In addition, a part-time nurse is assigned to the Camden Induction Station and another to the Newark Induction Station. The nurse assigned to Plain-

field handles cases in the area surrounding Plainfield but not in the city itself. Most of the nurses cover large rural areas in addition to the cities to which they are assigned. In addition, public health nurses of the Bureau of Local Health Administration cover certain areas of the State which are not covered by nurses of this Bureau. Upon the return of the four nurses of this Bureau who are in the military service, it will be possible to make assignments to additional areas of the State.

The advent of rapid treatment of gonorrhea and early syphilis has reduced the responsibilities of the nurses with respect to case-holding. With most of the infectious cases receiving penicillin treatment, there are fewer cases who need to be visited repeatedly in order to keep them coming for treatment week after week for 18 months. This permits them to devote a greater proportion of their time to interviewing infectious patients to learn the source of infection and exposed persons and to arrange for the examination and, if necessary, treatment of the contacts named. Procedures have been inaugurated which will enable them to extend a greater amount of this service to private patients in order to make this service for private patients more nearly comparable with that which is extended to clinic patients. Physicians are making progressively greater use of public health nurses for this purpose.

TREATMENT

The trend from clinic to private physician care as a result of improved economic conditions has continued. Shortened treatment schedules have also contributed to the decrease in clinic loads. The approximate average case load of the clinics in New Jersey for the year ending June 30, 1942 was 9,000; for the year 1943, 7,500; for the year 1944, 6,000; and for the present year, 5,750. The number of clinics co-operating with the Department this year was 78.

The number of patients for whom penicillin treatment was provided by this Department has been given above. In addition, penicillin and other forms of rapid therapy were provided for a number of patients by county and city facilities.

DIAGNOSTIC PROCEDURES

The Bureau has continued to promote the use of its gonococcus culture service, both for delivered specimens and specimens sent through the mail. Culture outfits are provided at 108 stations throughout the State. The Newark Induction Station is using the direct service provided by the laboratory in Newark for routine cultures of all women examined for military service and for those men who have clinical evidence or history of gonorrhea

BUREAU OF VENEREAL DISEASE CONTROL 69

within three months. The Camden Induction Station is utilizing the mail service for the same purpose.

The number of specimens received from all sources for gonococcus cultures is given below:

	<i>Mail Specimens</i>	<i>All Specimens</i>
January-June, 1943	1,463	3,571
July-December, 1943	2,694	5,143
January-June, 1944	4,196	7,199
July-December, 1944	6,585	9,653
January-June, 1945	7,435	11,364
	<hr/> 22,373	<hr/> 36,930

The number of serologic tests for syphilis has continued to decrease from the all-high record of more than a million tests two years ago, at the height of the Selective Service blood-testing program. The number of tests reported this year by 105 laboratories in the State was 548,349 as compared to 715,511 tests reported last year by 95 laboratories.

Because of the war-time shortage of technical personnel, it was not possible to continue the inter-laboratory evaluation of the reliability of blood tests, as has been done in previous years. However, the Bureau continued to supply standard Mazzini antigen to laboratories throughout the State in order to promote uniformity of results.

PREMARITAL AND PRENATAL LAWS

The laws requiring blood tests of pregnant women and persons who apply for a marriage license continued to be a useful case-finding device, as shown by the tables which follow. Effort is made to insure adequate treatment for all infected persons discovered through the operation of these laws.

PREMARITAL BLOOD TESTS REPORTED BY APPROVED LABORATORIES IN NEW JERSEY

	<i>Total Number of Tests</i>	<i>Number Positive</i>	<i>Percent Positive</i>	<i>Number of Persons Married</i>
1938—(July-Dec.)	30,801	426	1.38	28,912
1939—(Full Year)	68,021	928	1.36	63,790
1940—(Full Year)	87,622	1,120	1.28	82,118
1941—(Full Year)	100,947	1,384	1.37	93,076
1942—(Full Year)	100,391	1,510	1.50	100,906
1943—(Full Year)	77,172	1,313	1.7	82,090*
1944—(Full Year)	66,435	1,205	1.8	72,168*
1945—(Jan.-June)	36,573	572	1.6	34,736*

*Many of these persons had blood tests in military laboratories of this or other states.

DEPARTMENT OF HEALTH

PRENATAL BLOOD TESTS REPORTED BY APPROVED LABORATORIES IN NEW JERSEY

	<i>Total Number</i>	<i>Number of Positive Results*</i>	<i>Percent Positive</i>
1939—(Full Year)	42,863	640	1.49
1940—(Full Year)	52,940	735	1.39
1941—(Full Year)	62,852	874	1.39
1942—(Full Year)	78,774	1,263	1.60
1943—(Full Year)	58,376	794	1.36
1944—(Full Year)	66,804	886	1.3
1945—(Jan-June)	33,777	540	1.6

*Positive tests contain probably 15% duplication. Number of different persons not known from all laboratories.

INDUSTRIAL PROGRAM

Efforts to interest individual industries in offering to employees blood tests for syphilis and examinations for gonorrhea have been continued by the Bureau of Industrial Health and by this Bureau, as opportunity offered. As blood specimens were received at the State Laboratory which were known to be employment or pre-employment tests, the positive cases have been followed up by letter and by personal visit if indicated. During the year this follow-up procedure was completed on 1,803 persons out of a total of 4,891 positive blood specimens which could be identified as industrial tests. Some of the remaining blood tests were repeat specimens on the same person. Others were tests of individuals living outside of New Jersey, and in other instances the follow-up procedure was incomplete for one reason or another.

The enactment by the State Legislature of Chapter 102 of Public Laws of 1945 has greatly stimulated the work of examining and treating migrant laborers. Special clinics were held at Cranbury, Hightstown, Freehold, Port Norris and Leesburg for the examination and treatment of migrant laborers. Employers and employees both are co-operating much better since the enactment of the new law.

In addition, drugs, clinic supplies and educational material were supplied to the Farm Security Administration to provide diagnostic and treatment service at their labor camps near Bridgeton, Swedesboro and Burlington. Public health nurses of the Bureau gave all possible assistance, especially in connection with case-finding and case-holding work.

A study by personnel of the Bureau of problems among the migrant farm laborers of New Jersey was published in the January 1945 issue of the *Journal of the Medical Society of New Jersey*.

BUREAU OF VENEREAL DISEASE CONTROL 71

LEGAL AUTHORITY

Four new venereal disease laws were enacted this year by the State Legislature. Chapter 101 of P. L. 1945 deals with venereal disease examinations of certain court cases and of inmates of jails and other institutions. Chapter 102 requires venereal disease examinations of migrant laborers. Chapter 103 will protect the confidential nature of venereal disease information and records throughout the State.

Chapter 104 accomplishes the following: (1) it adds lymphogranuloma venereum and granuloma inguinale to the reportable venereal diseases; (2) it clarifies and strengthens the authority of health officers to require examinations of suspected persons and to quarantine persons likely to spread venereal diseases; (3) it provides for court order or commitment of persons who are considered likely to spread venereal diseases; (4) it gives the State Health Department concurrent jurisdiction with local health officers in all matters having to do with venereal diseases; (5) it directs the State Department of Health to define the stages of venereal diseases to be regarded under the law as infectious.

In accordance with this directive, the Department this year adopted by resolution a definition of the stages of venereal diseases to be regarded as infectious.

Chapter 101 incorporated the provisions of the resolution adopted by the Department on July 14, 1942. Accordingly, this resolution was repealed.

EDUCATION

Vee Dee, a news letter for health officers and clinics, was continued this year and has proved to be an effective means of keeping workers in touch with the State program.

As has always been the policy, pamphlets for the lay public and for professional persons have been distributed freely. Lectures are given and educational moving pictures are shown upon request.

Through membership on the Social Hygiene Committee of the New Jersey Tuberculosis League, the Advisory Committee on Social Hygiene Education to the State Department of Education, and the State Social Protection Committee, the Bureau worked in close co-operation with these agencies.

The Bureau of Industrial Health and the Negro Health Project have assisted in the distribution of educational material.

DEPARTMENT OF HEALTH

Through local Selective Service boards and the induction stations, pamphlets have been distributed to men called for military service.

CASES OF VENEREAL DISEASE REPORTED IN NEW JERSEY,
JANUARY 1-DECEMBER 31, 1944

<i>County</i>	<i>Gonorrhea</i>		<i>Syphilis</i>		<i>Chancroid</i>		<i>Population Rate</i>		
	<i>M.</i>	<i>F.</i>	<i>M.</i>	<i>F.</i>	<i>M.</i>	<i>F.</i>	<i>Total</i>	<i>(1940)</i>	<i>per M</i>
Atlantic	72	67	221	272	1	0	633	124,066	5.1
Bergen	77	24	228	201	0	0	530	409,646	1.3
Burlington	49	38	70	72	0	0	229	97,013	2.4
Camden	144	53	278	275	0	0	750	255,727	2.9
Cape May	18	10	46	51	1	0	126	28,919	4.4
Cumberland	66	22	111	138	1	0	338	73,184	4.6
Essex	829	459	1,390	1,146	37	9	3,870	837,340	4.6
Gloucester	46	4	61	81	0	1	193	72,219	2.7
Hudson	63	58	267	269	1	0	658	652,040	1.0
Hunterdon	27	4	43	60	0	1	135	36,766	3.7
Mercer	117	114	432	385	1	0	1,049	197,318	5.3
Middlesex	46	54	219	189	0	0	508	217,077	2.3
Monmouth	99	44	251	252	0	0	646	161,238	4.0
Morris	55	38	68	68	0	0	229	125,732	1.8
Ocean	4	4	32	32	0	0	72	37,706	1.9
Passaic	79	41	257	284	0	0	661	309,353	2.1
Salem	49	7	66	71	0	0	193	42,274	4.6
Somerset	21	4	54	42	0	0	121	74,390	1.6
Sussex	3	3	18	16	1	0	41	29,632	1.4
Union	109	60	332	290	3	2	796	328,344	2.4
Warren	6	7	17	9	0	0	39	50,181	.8
Totals	1,979	1,115	4,461	4,203	46	13	11,817	4,160,165	2.8
Military Camps ...	2,250	11	620	138	1	3,020

Report of the Bureau of Dental Health

For the Year Ending June 30, 1945

By J. M. WISAN, D.D.S., M.S.P.H., *Chief*

The end of World War II was achieved by the combined activities of the United Nations—revealing again the advantage of co-ordination of democracies to defeat aggressor nations. Similarly has it been shown that national and state issues, among them health problems, can be solved most effectively by co-ordinating the efforts of all interested agencies.

Undoubtedly the progress of the Department's dental program is due largely to the willingness of representatives of health, education and welfare agencies to participate in the activities of State, county and local dental health committees. The following State agencies were represented on the State Dental Health Committee:

- American Association of University Women of New Jersey
- New Jersey Crippled Children's Commission
- New Jersey Education Association
- New Jersey Federation of Women's Clubs
- New Jersey Health and Sanitary Association
- New Jersey Health Officers Association
- New Jersey League of Women Voters
- New Jersey Tuberculosis League
- New Jersey State Congress of Parents and Teachers
- New Jersey State Dental Society
- New Jersey State Department of Health
- New Jersey State Department of Institutions and Agencies
- New Jersey State Department of Public Instruction
- New Jersey State Municipal Aid Administration
- New Jersey State Organization of Public Health Nurses
- New Jersey Welfare Council
- State Federation of District Boards of Education in New Jersey

The report of the activities of the Bureau of Dental Health is presented under four headings coinciding with the functions of the Bureau.

DEPARTMENT OF HEALTH

I. PROVIDING CONSULTIVE SERVICES FOR LOCAL AND STATE DENTAL PROGRAMS

Chief of Bureau

- 133 Consultive conferences with health department and school administrators
dentists, dental societies, voluntary and official health and welfare agencies
- 42 State and local dental health committee meetings
- 70 Supervisory visits to demonstration and rural dental programs

Dental Aide and Senior Dental Hygienist

- Conferred with administrators in 80 communities
- Participated in 211 conferences
- Presented 66 talks
- Made 57 visits to clinic programs

Dental Supervisors

- 66 Conferences with dentists, school personnel and voluntary agencies
- Inspections of school children treated by dentists in 31 communities
- 18 Dental Health Committee meetings
- 6 Meetings of dental societies
- Supervisory visits to 112 communities
- 4 Dental health education talks

II. COLLECTING, PUBLISHING AND DISTRIBUTING AUTHENTIC DENTAL HEALTH EDUCATION MATERIAL

<i>Leaflets</i>	<i>Number Distributed</i>
Routine	912
For Parents of Preschool Age Children	1,941
Going Through School With Healthy Teeth	521
Expectant Mother	466
Important Letter to High School Students	50
Dental Health Bibliography (provided by N. J. State Dental Society)	76
Useful Baby Molars	2,852
Questions for School Children	1,197
Problems for Parents	166
Suggestions for Use of Parents Leaflet	62
Questions About Your Teeth Answered (with Essex County Dental Society) ..	393
Questions About Your Teeth Answered (with Hudson County Dental Society) ..	1,569
Visual Education in Dentistry (published by Dental Digest)	50
Your Child's Teeth (published by American Dental Association)	340
Tommy's First Visit to the Dentist (published by A. D. A.)	132
Facts About Teeth (published by National Dental Hygiene Association)	317
Total number leaflets distributed	11,044

BUREAU OF DENTAL HEALTH

75

Posters*Number
Distributed*

Happily Entering School With Healthy Teeth	74
Neglect of Teeth Is Personal Sabotage	4
You Should See Your Dentist	275
Dental Care Will Help You	20
What Is Preventive Dentistry?	163
Four Aids to Dental Health	10
<hr/>	
Total number posters distributed	546

Booklets*Number
Distributed*

Dental Health (with N. J. State Dental Society)	1,629
Source Unit on Dental Health for Schools of New Jersey	1,396
Healthy Teeth	2,741
<hr/>	
Total number booklets distributed	5,766

Seals*Number
Distributed*

Dental Care seals	2,918
-------------------------	-------

Forms*Number
Distributed*

Charts and record forms	71,758
-------------------------------	--------

Films

Let's Talk About Teeth

How Teeth Grow

Told by a Tooth

Care of the Teeth

Value of a Smile

The Smiles Have It

About Faces

The Student Flier

Our Teeth

Toothfully Yours (slide film)

The Mortons Make Some Changes (slide film)

Number of showings 398

Number of people in attendance 33,306

DEPARTMENT OF HEALTH

III. CONDUCTING INVESTIGATORY, DEMONSTRATION AND EDUCATIONAL PROGRAMS

Dental surveys were conducted in 63 communities in order to obtain data concerning the prevalence of dental defects among school children. These data will be published in the *Journal of the American Dental Association*.

82 Dental Health programs instituted in local communities

3 Accredited dental health education courses:

South Orange—Seton Hall College

Bridgewater Township—New Jersey State Teachers College, Newark

Trenton—New Jersey State Teachers College, Trenton

Source Units on Dental Health prepared:

“Dental Health—A Challenge to School, Home and Community—A Source Unit for High Schools of New Jersey.” Prepared by N. J. State Department of Health, Bureau of Dental Health; N. J. State Department of Public Instruction, Division of Health, Safety and Physical Education; and New Jersey Tuberculosis League

“Healthy Teeth for Our Children—Four Study Outlines for Parent Education Groups.” Prepared by N. J. State Department of Health, N. J. Tuberculosis League, N. J. State Department of Public Instruction, and N. J. Congress of Parents and Teachers

IV. ESTABLISHING DENTAL TREATMENT PROGRAMS FOR LOW INCOME CHILDREN IN RURAL AND SUBURBAN AREAS
JULY 1, 1944-JUNE 30, 1945

The following tabulation describes the scope and the achievements of the treatment program:

Location	Type of Program	Number of Communities Included	Number of Dentists Employed	Number of Hours Dentists Operated	Number of Children Treated	Total Number of Visits	Operations			Other Operations	Total Operations	Number of Children Completed
							Teeth Extracted—Perm.	Teeth Extracted—Decid.	Fillings—Silicate and Silv. Am.			
Atlantic County	Private Office and Mobile Clinic	5	2	207	134	421	56	163	897	129	1,245	123
Bergen County	Private Office	9	4	185	87	282	10	71	441	88	610	52
Burlington County	Private Office	12	7	230	204	423	24	281	359	120	784	151
Camden County	Private Office and Mobile Clinic	8	4	431	344	1,025	110	487	921	314	1,832	208
Cape May County	Private Office and Mobile Clinic	3	3	149	111	196	25	94	302	85	506	79
Cumberland County	Private Office	6	2	184	119	329	23	115	179	103	420	63
Hunterdon County	Rural Clinic	43	1	489	483	1,282	53	430	646	568	1,697	311
Middlesex County	Private Office and Trailer	6	4	530	337	1,019	84	438	665	355	1,542	130
Monmouth County	Private Office	17	11	1,237	557	1,996	156	767	2,597	628	4,148	420
Morris County	Private Office	18	6	447	182	756	53	231	757	164	1,205	111
North Arlington	Urban Clinic	1	1	755	396	1,878	13	235	1,314	1,233	2,795	383
Ocean County	Private Office	5	4	143	54	183	24	104	205	57	390	34
Orange	Urban Clinic	1	3	630	534	1,043	45	261	713	167	1,186	118
Passaic County	Private Office	1	1	160	78	296	10	89	431	72	602	39
Paterson	Urban Clinic	1	1	1,267	590	2,498	198	1,062	2,472	1,281	5,013	503
Somerset County	Trailer	14	1	965	497	3,971	48	428	1,250	631	2,357	405
Sussex County	Private Office	10	5	191	120	272	44	165	230	31	470	52
Union County	Urban Clinic	2	2	28	213	771	21	221	614	139	995	49
Warren County	Private Office	9	5	72	54	101	17	56	83	24	180	24
		171	67	8,540	5,094	18,742	1,014	5,698	15,076	6,189	27,977	3,255

Report of Bureau of Industrial Health

July 1, 1944-June 30, 1945

By W. G. HAZARD, *Acting Chief*

The fiscal year ending June 30, 1945, was marked by a continued advance in industrial health, both as regards the program of this Bureau and non-official activities in the State generally.

Of the total amount budgeted for Bureau activities, approximately \$46,250, 94% or \$43,250 came from State funds, the remainder being federal grants-in-aid. This does not include the salaries of three federal employees who were loaned to the Bureau. The number of employees under State Civil Service was raised from five to seven.

Through increased personnel and through establishment of a specially equipped industrial hygiene laboratory valuable assistance was rendered to industry.

COVERAGE OF INDUSTRY OF STATE

The following table shows the type of industry served.

TABLE I—SERVICES TO INDUSTRIAL PLANTS

<i>Industry Group</i>	<i>No. of Plants Visited</i>	<i>No. of Employees in Plants</i>	<i>No. of Projects Handled</i>	<i>No. of Visits by Staff</i>
Chemical and allied products	55	43,358	65	73
Food and kindred products	25	9,587	29	31
Iron and steel except machinery	23	24,063	25	25
Nonferrous metals and their products ..	17	9,721	18	18
Textile mill products and fibre	17	6,661	17	18
Stone, clay and glass products	16	7,322	17	22
Electrical machinery	13	63,767	21	24
Machinery (except electrical)	12	9,609	14	14
Transportation equipment	10	59,604	11	12
Paper, printing and allied industries	10	2,135	10	11
Apparel and other finished textiles	8	7,681	8	11
Lumber and timber basic products	6	983	6	6
Rubber products	6	6,867	7	7
Products of petroleum and oil	4	2,193	4	4
Miscellaneous industries	10	3,746	10	17
All Industry Groups	232	256,797	262	293

Of the 232 different plants visited, 165 or 71% employed 500 workers or less. This figure shows that the Bureau filled a real need, for it has been frequently demonstrated that the smaller plants, rather than the larger ones, require more assistance from outside agencies in industrial hygiene activities.

Of the 293 visits made by staff members to plants, 157 or 54% were requested and 46% self-initiated. This was an increase in requests over last year when 48% of the plant visits were requested. The figure for 1942-1943 was only 25%. The steady increase in proportion of plant visits made as a result of such direct requests is healthy, for it shows that the consultation services of the Bureau are in increasing demand. Since the Bureau has no regulatory powers, it must "sell" its services on their own merits.

Services offered by the Bureau were of two general types: (1) environmental engineering (assistance with plant ventilation, lighting, control of dusts, fumes, gases, and the like), and (2) medical and nursing consultation for the improvement of plant health activities. During the 262 projects handled, 216 environmental engineering services were given (57% of the total services), and 164 medical-nursing services were given (43% of the total services). Because of scarcity of nursing personnel occasioned by the war, the two vacancies for nurses in the Bureau existed through the fiscal year. Many promotional activities in industrial nursing were still carried on, however, mostly by staff physicians.

In addition to classifying services according to their professional character (engineering and medical), they may be examined according to their objectives—whether they were surveys of all departments of a plant from the standpoint of health hazards, or whether they were to handle specific problems, or whether they were follow-up visits on recommendations made earlier. During the 232 plant visits, 97 surveys were conducted, 146 special problems were handled, and 45 follow-up discussions were held.

Of the 232 different plants visited, 101 or 44% had never been visited before by the Bureau. The remainder, amounting to 132 plants or 54%, had received Bureau services during prior fiscal years. Thus the Bureau aided many plants that were already familiar with its services, but at the same time acquainted a large number of other plants with our program for the first time this year.

After consultation is given by the Bureau representative during his visit to a plant, a confirming report is mailed which contains specific recommendations where needed. During the year some 437 such recommendations were written.

The Bureau worked closely with the War Production Board, War Manpower Commission, the Army and Navy, and other official federal and State agencies on health problems connected with war production. Included in

Table 1 are special wartime projects for the benefit of New Jersey plants in these industries: (1) foundry and forge, (2) lead refining, and (3) explosives and munitions.

SPECIAL PROJECTS

In addition to plant visits, surveys, consultation and recommendations mentioned above, each year brings new special projects of a non-routine and non-recurring nature. These are described in the following:

Food processing industries

Food processing and related agricultural industries employ a considerable number of workers who are exposed to certain occupational hazards, such as dermatitis-producing agents, extremes of temperatures and humidity, and others. For the first time the Bureau made a special study of these during the summer of 1944. Since some of the food processing industries have control over the living conditions of their workers, and since the living conditions influence absenteeism and illness, attention was necessarily directed to these environmental conditions. The study, however, was not one primarily of health conditions among migrant workers as such. It was continued in the spring of 1945 when patch tests were made on food processors exposed to certain vegetable juices to learn their potentialities as dermatitis-producing agents. During the summer of 1944 professional personnel was loaned at night to venereal disease clinics conducted by the Department for migrant farm workers.

X-ray exposures from electronic apparatus

Secondary x-ray exposures caused by high voltage electronic tubes were studied in all plants of the State known to be using these devices. Protective procedures were outlined.

Physical examination demonstration

At the request of a labor union a demonstration was jointly sponsored by the Bureau of Venereal Disease Control, a county tuberculosis association and this Bureau, with the approval of the county medical society. A group of union members were given a chest x-ray, a blood test for syphilis and a screening heart examination, all for the purpose of health improvement. Individuals were referred to their family physicians for diagnosis and correction of defects. The demonstration was enthusiastically received.

Laboratory

The industrial hygiene laboratory of the Bureau was equipped during the year with specialized apparatus for determining the toxicity of industrial materials. Some 227 samples were analyzed. In addition some 194 determinations were made in the field by direct-reading instruments.

Frangible bullet study

A special study was made in plants manufacturing a new wartime product—frangible lead-plastic bullets. The study consisted of air samples for lead dust and physical examinations to detect excessive lead absorption. Results were handled in such a manner that both management and the workers profited—with discrimination shown towards neither.

Community industrial hygiene demonstration

With the assistance of a local health officer, one community was selected for an industrial hygiene demonstration. Every plant in the town was visited (project is still in progress) for the purpose of developing techniques for bringing industrial health services to the small factories. These are the ones which usually cannot afford their own industrial hygienists, and at the same time they are not familiar with what official services are available to them for the asking.

Census of industrial nurses

Although approximations of the number of nurses in industry have been made from time to time, no accurate census has ever been available to the Bureau. Such a census of industrial nurses was therefore attempted during the year. It was completed before any number of war contracts was cancelled, and so it probably represents the extent of industrial nursing at its wartime peak. Since this figure may not be duplicated for years to come, the census was particularly timely. Results are summarized in Table 2.

TABLE 2—CENSUS OF INDUSTRIAL NURSES, 1945

	<i>Number</i>	<i>Percent</i>
Classified according to professional qualifications	832	85.2
Graduate nurses	779	79.8
Registered in New Jersey	597	61.2
Registered, but not in New Jersey	157	16.1
Not registered in any State	25	2.5
Nongraduates performing plant nursing duties	53	5.4
Not classified (qualifications could not be determined)	145	14.8
Total Persons Reported by Plants	977	100.0

BUREAU OF INDUSTRIAL HEALTH

83

Extent of plant health services

The first comprehensive study of plant health facilities and services was made by the Bureau in the spring of 1945. As in the case of the census of nurses, this study was of more than usual interest. Contract terminations had not arrived when the data were accumulated, and consequently the figures represented a high point in wartime development of plant health programs.

The survey was conducted by letter and by personal interview. Efforts were made to reach 1,452 plants. These included practically all plants of over 100 employees, and a group of plants with 100 or less, selected because it was felt the character of their operations might involve an industrial health hazard. Examples of the latter group were those plants that had a potential dust, fume or gas hazard, exposures to dermatitis, toxic materials, or the like. Information was received on 1,317 plants or 90.7% of the total of 1,452. Of the 1,317 replies, 1,238, or 85.3% of the total, could be tabulated. The balance of 79 could not be tabulated because the company was out of business, or for some other reason. Tables 3, 4 and 5 summarize the data collected from 1,238 plants.

TABLE 3—NEW JERSEY PLANT MEDICAL PERSONNEL, 1945

Size Group	Number		Per Cent		Plant Medical Personnel				
	Plants	Employees	Plants	Employees	No. Plants With Doctor— Full-Time	Part-Time	On Call or None	Per Cent With— Full or Part-Time	On Call or None
ALL SIZE GROUPS	1,238	693,812	100.0	100.0	46	128	1,064	14.0	86.0
1- 100 employees	306	20,602	32.0	3.0	0	2	394	.5	99.5
101- 250 employees	405	66,740	32.8	9.6	2	20	383	5.4	94.6
251- 500 employees	195	71,223	15.7	10.3	2	27	166	14.9	85.1
501-1,000 employees	118	83,081	9.5	12.0	6	33	79	33.0	67.0
1,001-5,000 employees	98	210,008	7.9	30.2	21	40	37	62.3	37.7
5,000 and over	20	242,158	1.6	34.9	15	5	0	100.0	0
Size not given	65	...	0	1	5	20.0	80.0

TABLE 4—PLANT NURSING PERSONNEL, 1945

Size Group	Total No. Plants	Full-Time Nursing Service								No. With Part-Time Nursing Service	No. With No Nursing Service
		No. Plants With Specified No. Nurses Apiece									
		Total	(Per Cent)	1 Nurse	2 Nurses	3 Nurses	4 Nurses	5 Nurses	6 or More		
ALL SIZE GROUPS	1,238	349	(28.2)	195	61	24	22	15	32	15	874
1- 100 employees	396	4	(1.0)	3	1	0	392
101- 250 employees	405	46	(11.4)	43	3	6	353
251- 500 employees	195	96	(49.2)	80	16	6	93
501-1,000 employees	118	95	(80.5)	55	25	10	5	2	21
1,001-5,000 employees	98	86	(87.8)	14	13	14	16	15	14	1	11
5,000 and over	20	20	(100.0)	..	1	..	1	..	17	0	0
Size not given	6	2	(33.3)	0	4

TABLE 5—PLANT DISPENSARY FACILITIES AND PHYSICAL EXAMINATION POLICY

	Total No. Plants	Plant Dispensary Facilities						No. Plants With No Dispensary Facilities	No. Plants Giving Physical Examinations				
		No. Plants With Specified No. of Dispensary Rooms							All Employees		Some Employees	None	
		Total	(Per Cent)	1 Room	2 Rooms	3 Rooms	4 or More		No. Plants	(Per Cent)		No. Plants	(Per Cent)
ALL SIZE GROUPS	1,238	805	(65.0)	545	108	57	95	433	440	(35.6)	148	650	(52.5)
1- 100 employees	396	156	(39.4)	147	6	3	..	240	60	(15.2)	48	288	(72.7)
101- 250 employees	405	257	(63.5)	231	19	5	2	148	108	(26.7)	51	246	(60.7)
251- 500 employees	195	174	(89.3)	112	35	17	10	21	97	(49.7)	28	70	(35.9)
501-1,000 employees	118	107	(90.6)	44	33	15	15	11	76	(64.4)	12	30	(25.4)
1,001-5,000 employees	98	90	(91.8)	10	14	15	51	8	79	(80.7)	8	11	(11.2)
5,000 and over	20	19	(95.0)	..	1	1	17	1	19	(95.0)	1	0	0
Size not given	6	2	(33.3)	1	..	1	..	4	1	(16.7)	0	5	(83.3)

BUREAU OF INDUSTRIAL HEALTH

87

The total number of employees covered in this study, 693,812, is estimated to represent about 82% of all workers in manufacturing industries of the State at the time. Most of those persons not included were in plants employing 100 or less workers. For plants larger than 100 employees, coverage was high. The survey indicates that the larger plants, say those with more than 500 workers, had more extensive medical, nursing and health facilities than the smaller ones. It emphasizes the importance of stimulating interest in plant health activities in the smaller plants. Even the larger plants reported some need for development. For example, of the plants employing 1,001-5,000 persons, more than a third had medical service which is considered inadequate (no full-time or part-time physician), and one out of every five plants in this size range did not give physical examinations to all new employees—although such a program when administered without prejudice is generally considered mutually beneficial to both worker and employer. One important reason for these deficiencies was unavailability of adequately trained doctors and nurses, a lack occasioned by wartime manpower shortages.

GENERAL

Several promotional activities were undertaken to acquaint industry with latest advances in industrial health and with the activities of the Bureau generally. A mailing list was established covering plants, safety engineers, industrial physicians and nurses, and others. An industrial health bulletin was released to these groups periodically. Eleven talks were delivered, two exhibits were displayed, and several articles were published. Two courses in industrial hygiene engineering were conducted in co-operation with Rutgers University.

Six nuisance complaints referred by local health authorities were handled. These included one that involved a large installation of equipment to recover sulfur dioxide, and in getting approval of the equipment from government agencies the Bureau was of assistance.

Preliminary arrangements were made at several dozen plants for x-ray surveys later completed by the Bureau of Tuberculosis Control. The programs of other Bureaus of the Department were promoted at every opportunity.

Report of Rabies Control Program

For Year Ending June 30, 1945

By DR. J. S. McDANIEL, *Veterinarian-in-Charge*

REVENUE

The Rabies Control Unit of the New Jersey State Department of Health, from July 1, 1944 to June 30, 1945, collected \$77,584.19 in dog registration tag fees, as required under the provisions of Chapter 151, P. L. 1941, the Rabies Control Act; this amount covers fees for the issuance of 310,336 dog licenses.

LEGAL ACTION

Under the provisions of Chapter 151, P. L. 1941, all persons owning, keeping or harboring a dog or dogs of licensing age are, during the month of January, required to apply for and procure a license for their animals. Compliance with this section of the Rabies Control Act is the responsibility of local authorities. While licensing has been carried out with remarkable thoroughness, some dog owners, for reasons of their own, fail to procure the necessary license, thereby placing the licensing agency in the embarrassing position of either issuing a summons for their appearance in court, or referring the matter to the State Department of Health for prosecution.

During the fiscal year 1943-44 the State Department collected from this source \$454.00. However, local authorities are finding it to their moral and financial advantage to assume the duty of enforcing complete licensing of all dogs in their respective municipalities. During the fiscal year 1944-45 the State was requested to take action against violators in only a few stray cases, which resulted in the collection of \$7.00 in fines.

DEPARTMENT OF HEALTH

THE INCIDENCE OF RABIES IN NEW JERSEY

According to reports received in the Rabies Control Unit, during the fiscal year July 1, 1944 to June 30, 1945, 66 cases of rabies were reported as follows:

Bergen County	15	
Essex County	1	
Hudson County	26	(2 cats)
Hunterdon County	1	
Middlesex County	1	
Morris County	4	
Passaic County	13	(2 cows)
Union County	2	
Warren County	3	(1 cow)
	—	
Total	66	
		(61 dogs)
		(3 cows)
		(2 cats)

QUARANTINE

The chief means of dissemination of rabies is by dogs, and control measures to be effective should be applied to these animals. In the State of New Jersey quarantine of all dogs in the immediate vicinity of an outbreak of rabies has proved most efficacious. While the enforcement of an order restricting the movement of dogs meets a certain degree of resistance from dog owners, there is, nevertheless, a marked tendency towards tolerance and a closer co-operation between individuals comprising the community and enforcement authorities when rabies is prevalent.

During the fiscal year 1944-45 the disease made its appearance in two areas of the State necessitating the establishment of a quarantine. An outbreak in Morris County involved the Townships of Mendham, Chester and Randolph. A complete cessation of new cases of rabies in this area was effected as a result of quarantine measures.

The occurrence of rabies in dogs in Bergen County posed a more serious problem because of the number of cases and the area involved in the epizootic. Upon recommendation by the Rabies Control Unit, the New Jersey State Department of Health ordered a quarantine on June 25, 1945 of the entire county. In view of the seriousness of rabies in Bergen County, the State Department deemed it expedient to supply assistance to local boards of health and municipal authorities in carrying out the provisions of the restricting order. Three emergency employees were engaged to aid existing agencies in patrolling the affected area for the duration of the quarantine. At the close

REPORT OF THE RABIES CONTROL PROGRAM 91

of the fiscal year the spread of rabies in Bergen County was effectively checked.

EXPANDED PROGRAM FOR UNIFORM CONTROL OF DOGS IN NEW JERSEY

Unquestionably, there still exists a serious dog problem in municipalities in New Jersey as indicated by numerous requests for assistance from the State Department of Health to establish uniform control of dogs. To initiate such a program throughout the State, representatives of the Rabies Control Unit together with members of the Sub-Committee on Rabies met with mayors' associations, local health and municipal officials in Bergen, Camden and Morris Counties to discuss ways and means for the establishment of animal control units for the uniform control and licensing of dogs and kennels to aid in preventing the spread of rabies, and for the control of vagrant dogs. Authoritative committees were appointed by these organizations to arrange for the establishment of such units under State supervision with co-operation from the above mentioned organizations.

Considerable progress has been made by these committees in the way of determining the need for such units. The funds for carrying out a large portion of this program are anticipated from the accrued monies in the Rabies Control Trust Fund.

Report of the Bureau of Engineering and Sanitation

For the Year Ending June 30, 1945

By H. P. CROFT, C.E., *Chief Engineer*

The lack of critical materials and the decrease in manpower continued during the year. Such shortages prevented alterations and improvements to existing sewage and industrial waste treatment plants, and, particularly the construction of new treatment works and sewer systems. The decrease is more apparent when one considers the money value of projects considered by the Department in recent years—in the fiscal year of 1939, the engineers' estimates of costs on sewerage projects, in round numbers, amounted to \$9,300,000; in 1940 it was \$3,100,000; and, in 1945 it was \$1,300,000.

In the field of water supplies, most of the construction related to the installation of new chlorine apparatus or the replacement of existing chlorinating apparatus.

The manpower shortage continued in this Bureau. Over fifty per cent of the experienced personnel—technical and clerical—had entered the armed forces or resigned to assume better paying positions elsewhere. As the result of decreased manpower some of the activities of the Bureau were discontinued or given little attention; the major effort was directed to the maintenance of safe public water supplies. Into this effort entered the certification of water used on interstate carriers, the control of physical connections (Chapter 308, P. L. 1942), the sanitary inspections of watersheds and rural school water supplies.

However, in the late Spring and Summer of 1945, an activity that had been discontinued for several years was resumed—the active policing of sewage treatment plants discharging effluents into Raritan and Sandy Hook Bays and the Atlantic Ocean. The New Jersey bay and seashore municipalities from Perth Amboy to Beach Haven discharge their sewage treatment plant effluents into the aforesaid bays and ocean. These waters are used for recreational purposes; the revenue from summer visitors, in many of the municipalities, carries the financial burdens for the entire year. Army restrictions on the use of the bathing beaches and gasoline rationing limited bathing

and fishing in the past years. In the late spring, the Army's Eastern Defense Command opened all New Jersey beaches to the public without restrictions; it had already been assumed that more gasoline would be available, and, together with increased money circulation, the Bureau predicted that there would be a large influx of civilian and military population to the bay and seashore municipalities—in this area are located Fort Monmouth, Fort Hood and Fort Hancock. The prediction became a fact; based upon the information available to us, it is concluded that these municipalities have had one of the best seasons in the last fifteen years.

The resumption of the aforesaid activity prevented the installation of a corrective program relative to the pollution of the lower section of the Delaware River. The hurricane of September 1944 resulted in the cancellation of other planned work. Over 500 man-working days were spent in aiding seashore and inland municipalities in the rehabilitation of water supplies and sewage treatment plants damaged by the storm; 225 of these working days were spent by the technical personnel in the field.

Activity in the Raritan River pollution control project was also adversely affected by the decreased personnel. However, the Bureau attempted to maintain the progress that had been made since the pollution abatement program had been initiated. With respect to this progress let it be noted that as a result of the construction of municipal sewage treatment plants and industrial wastes treatment plants in the lower stretch of the river, the pollution load had been reduced from approximately 58,700 pounds to 53,700 pounds of Five-Day Bio-chemical Oxygen Demand per 24 hours in the period from 1937 to 1943. This reduction since 1937 has taken place despite the growth of the existing industries and the introduction of new industries contributing about 27,400 pounds of Bio-chemical Oxygen Demand per day. Thus, while the net decrease in pollution is only 5,000 pounds of Bio-chemical Oxygen Demand per day, the gross decrease in pollution is 32,400 pounds per day. Otherwise, if the treatment plants were not installed, the pollution load in 1943 would have amounted to about 86,100 pounds of Bio-chemical Oxygen Demand per 24 hours. This illustrates the fact that in correcting pollution it is not only necessary to reduce the existing sources of pollution but this rate of reduction must be greater than the growth of pollution if any net progress is to be made.

Post-war realty subdivisions as a menace to public health were made a Bureau interest by the Department's action of December 12, 1944. The Department anticipated large scale real estate development without adequate sewerage facilities and assigned the Bureau to draft a bill for introduction into the Legislature to provide for adequate control of the design and construction of water and sewerage facilities in realty subdivisions. A bill was

BUREAU OF ENGINEERING AND SANITATION 95

drawn, and, after consideration by the Department, it was referred to the State Department of Law for legal review anticipating its introduction at the 1946 session of the Legislature.

The following information shows, in a summary form, the time spent upon certain of the activities performed in the Bureau during the fiscal year ending June 30, 1945; resolutions, notices and orders are prepared in the Bureau under the instructions issued by the Director of Health of the State Department of Health and/or the Members of the Department.

NUMBER OF WATER AND SEWAGE PROJECTS EXAMINED AND APPROVED FROM
JULY 1, 1944 TO JUNE 30, 1945

Character of Projects

	<i>Number of Projects</i>	<i>Number of Applying Municipalities, Commissions or Companies</i>	<i>Number of Plans</i>	<i>Engineers' Estimates of Cost</i>
<i>Water:</i>				
Alterations, improvements and additions to waterworks	33	33	92	\$678,861.41
New systems and supplies	7	7	12	34,427.65
<i>Sewage:</i>				
Sewer extensions	23	19	51	170,617.50
Alterations and additions to sewer sys- tems, sewage and/or industrial waste treatment plants	20	20	72	595,066.10
New sewage and/or industrial waste treat- ment works, systems and appurtenances	7	7	79	512,163.48
Totals	90	86	306	\$1,991,136.14
Total of engineers' estimates of cost for the fiscal year ending June 30, 1944				\$2,150,098.72

INSPECTIONS MADE AND CERTAIN ACTIONS TAKEN FROM JULY 1, 1944 TO JUNE 30, 1945	
Inspections, special water	337
Inspections, routine water	209
Inspections, special sewage	374
Inspections, railroad certification	92
Inspections, cannery, creamery and/or dairy, laundry, industrial and/or trade wastes	31
Inspections, physical connections	91
Inspections, watershed, including existing sources of pollution, establishment of new factories, etc.	21
Complaints, water; conferences, hearings and meetings	64
Complaints, sewage; conferences, hearings and meetings	89

Two hundred and thirty-five man-working days were spent on stream and/or river investigations; 90 man-working days were spent on the Raritan River survey pursuant to the provisions of R. S. 58:12; 34 man-working days were spent on the Delaware River survey pursuant to the provisions of Chapter 146, P. L. 1939; 46 man-working days were spent on the effect of the pollution of the Raritan River by the proposed New Jersey Ship Canal; 48 man-working days were spent in attending court trials and serving court papers; 125 man-working days were spent in attending meetings, conferences, hearings, etc.; 210 man-working days were spent in the administration of sewage and water treatment and water supply operators pursuant to the provisions of R. S. 58:11-14 through 18; 165 man-working days were spent in the investigation of rural school water supplies; 90 man-working days were spent on post-war planning; 110 man-working days were spent in the investigation of North Jersey seashore sewage treatment plants, outfalls and the collection of surf samples; 225 man-working days were spent in aiding seashore and inland municipalities in the rehabilitation of water supplies and sewage treatment plants damaged by the hurricane of 1944 and torrential storms.

The following man-working days were spent in the investigation of sewage treatment plants and/or industrial waste treatment plants:

Boonton, Town of (E. F. Drew & Co., Inc.)	12
Delaware Township	4
Florence Township	5
Middletown Township (J. Howard Smith)	6
Middlesex Borough	3
Pennsauken Township (Merchantville-Pennsauken Township Joint Sewer Commission)	5
Upper Deerfield Township (Deerfield Packing Corporation)	6
West Windsor Township (Heyden Chemical Corporation)	13

BUREAU OF ENGINEERING AND SANITATION 97

Sanitary inspections were made upon the following streams and/or rivers :

Assunpink Creek	Molly Ann Brook
Bear Brook	Newton Creek, tributary of Delaware River
Beaver Brook	Passaic River
Big Timber Creek	Paulins Kill
Bowlby's Brook, tributary of Rock-away River	Rahway River
Bushkill Creek	Rancocas Creek, north branch of
Cape May Canal, ditch to	Raritan Bay
Cold Brook	Raritan River
Crooked Brook	Sharp's Run
Delaware River	Shipetaukin Creek, branch of
Haynes Creek, a tributary of south branch of Rancocas Creek	Shrewsbury River
Hudson River, stream to	Trautman's Brook, a tributary of Shrewsbury River
Lawrence Brook (a tributary)	Whippany River (a tributary)
Middle Brook	Wolf Creek

Notices issued to cease stream pollution pursuant to the provisions of R. S. 58:10-1 through 4, the Potable Water Act	15
Notices issued to prohibit the use of water unless treated and/or purified pursuant to the provisions of R. S. 58:11-1 through 3	15
Notices issued pursuant to the provisions of R. S. 58:12-1 through 3, the State Sewerage Act	4
Notices issued to abate nuisances or sources of foulness pursuant to the provisions of R. S. 26:2-43	13
Notices issued pursuant to the provisions of Chapter 308, P. L. 1942 to abate or remove the unapproved physical connections between approved sources of public potable water supplies and unapproved water supplies	13
"Take Notice" letter pursuant to the provisions of R. S. 58:11-12 and 13, requiring treatment of water from supply in accordance with terms of permits issued for the construction and distribution of water	1
Orders of Necessity issued pursuant to the provisions of R. S. 40:1-16, subdivision "g"	4
Cases referred to the Attorney-General for prosecution pursuant to the provisions of R. S. 26:2-43; 58:10-1; 58:11-1 through 3; 58:11-14 through 18, and Chapter 206, P. L. 1938; Chapter 146, P. L. 1939 and R. S. 58:12-2 and 3	20
Resolution confirming the action of the Director of Health in a letter requesting the Attorney-General to institute proceedings to restrain further violation—writ of injunction	1
Resolutions requesting Attorney-General to hold enforcement of terms of notice, pursuant to the provisions of R. S. 58:12-2, in abeyance	2
Resolutions requesting Attorney-General to discontinue proceedings pursuant to the provisions of R. S. 58:10; 58:11 and 58:12	21
Resolution adopted in which recommendation was made that the Department of Law be advised that permits issued for the construction of a partial sewer system, and requesting that the provisions of the proposed final decree be changed	1

Resolutions rescinding terms of notices pursuant to the provisions of R. S. 58:10; 58:11; 58:12; and, Chapter 146, P. L. 1939	14
Resolution rescinding permits authorizing the construction and operation of sewer extensions and industrial wastes treatment plant	1
Resolution rescinding permit for the establishment of a factory pursuant to the provisions of R. S. 58:10-17	1
Resolution rescinding approval of that part of plans approved for trunk line sewer	1
Resolution rescinding terms of this Department's permit relating to a pump for the injection of hypochlorite solution into water delivered for public potable purposes	1
Resolutions disapproving plans for industrial waste treatment plants	2
Resolution approving design computation sheets and preliminary plans for an industrial wastes treatment plant	1
Resolution denying further extension of time to comply with terms of notice pursuant to the provisions of R. S. 58:12-2	1
Resolutions transferring permits for the construction and operation of public potable water supplies inasmuch as the water supplies have been sold	3
Resolutions removing a special condition contained in permits issued for the construction and operation of sewage treatment plants and water treatment plants	2
Cases of stream pollution found to be abated pursuant to the provisions of R. S. 58:10-1	5
Notices complied with pursuant to the provisions of Chapter 308, P. L. 1942	13
Resolution resolving that repairs to sewage treatment plant be and are considered an integral part of additions and alterations to the sewer system connected thereto	1
Resolutions granting permission to licensed sewage and water treatment and water supply operators to operate more than one utility	8
Resolution approving location of proposed wells as sources of public potable water supplies	1
Resolution adopted requiring that notice pursuant to the provisions of R. S. 40:1-16 subdivision "g" be made to include construction in accordance with revised plans approved, subject to certain conditions and provisions	1
Resolution modifying permits to the extent that disinfection of water shall be discontinued as long as water continues to meet the standards	1
Resolution extending approvals of plans, specifications, etc., for partial sanitary sewer systems for a two-year period	1
Resolution appointing Special Watershed Inspector	1
Permits issued to establish factories on watersheds	5
Original permits issued for physical connections (Chapter 308, P. L. 1942)	23
Renewal permits issued for physical connections (Chapter 308, P. L. 1942)	160

Report of the Bureau of Food and Drugs

For the Year Ending June 30, 1945

WALTER W. SCOFIELD, *Chief*

The Bureau of Food and Drugs enforces laws passed by the Legislature to prevent the adulteration and misbranding of foods, drugs, devices and cosmetics, and also those laws passed to prevent the handling, preparation, storage and transportation of foods or drugs under unclean conditions.

Difficulties in maintaining high standards for foods, drugs and cosmetics are increased in times of war because of shortages of skilled labor, because of shortages of raw materials and equipment available, and because of war emergency orders issued by several federal agencies. The staff of the Bureau of Food and Drugs has been reduced as certain of the men have entered the armed forces and it has been impossible to employ temporary replacements for these positions. However, the employees who have remained have met every emergency by working overtime voluntarily without additional compensation under restrictions governing traveling.

FOOD ADULTERATIONS INVOLVING FILTH AND DECOMPOSITION

During this year the armed forces of the United States required most unusual quantities of food and these stocks of foods were purchased and placed aside for this use. As a result of this unusual demand, serious shortages of several of the essential foods for civilians occurred during the year. At the same time those persons or firms operating establishments in which foods were stored, prepared, produced, packed, distributed or sold to the public, were unable to secure adequate and competent personnel to store, prepare or distribute foods in such a manner as to prevent losses of great quantities of essential foods because of decomposition or because of contamination with filth or by insects or rodents. Because of the shortage and incompetence of persons employed in washing eating and cooking utensils and equipment, it was recognized that a most serious health hazard existed in the service of food with utensils and equipment which had not been thoroughly

washed and sterilized after previous use. This problem was made more difficult because of the fact that many more people, including many people from other States who came to this State to engage in war work, ate in public eating places during this period.

FOOD WAREHOUSES

The supplies of foods for most of the retail establishments are collected in warehouses which are operated either by private wholesale dealers or are operated on a co-operative basis. It seemed wise to us in checking the stocks of food which are supplied to retail establishments to go to the warehouses in order to check the entire stocks of various foods distributed in the community without the necessity of visiting all of the retail establishments. Our agents found that in most cases foods such as flour, rice, cereals, dried milk, coconut, dried eggs, frozen eggs, fresh eggs, etc., were being stored improperly in most warehouses so that it was necessary to condemn and destroy large quantities of these foods because of adulteration due to decomposition or contamination with filth or by insects or rodents. The storage of stocks of such commodities as flour, rice, cereals, dried milk, or dried eggs in warehouses was found to be carried on in some places in such a manner that new stocks were placed in front of older stocks in the warehouse rooms with the result that certain of the older stocks were not used for long periods of time. This practice resulted in insect and rodent contamination in the older stocks. Our agents supervised the segregation of the adulterated food from the food which was found to be fit for use and also supervised the destruction of the stocks of food which were found to be unfit for use. In some cases it was possible to allow the use of some of these foods which were contaminated as food for animals.

In this work recommendations were made by our agents to the operators of the plants in those cases where rodent contamination was observed in the foods, to make such changes in the construction of the rooms as to prevent the entrance of rodents.

BAKERY INVESTIGATIONS

During the year 2,020 sanitary inspections of bakeries have been made by agents of this Bureau. In the inspection of bakeries particular attention has been paid to the cleanliness of all equipment coming in contact with food and to the methods employed by bakers to prevent the contamination of food with filth or bacteria. The installation and use of facilities for the cleansing of the hands of food handlers has been required. Careful inspections have been made of the quality and condition of all raw materials and of the conditions

BUREAU OF FOOD AND DRUGS

101

under which raw materials have been stored. In the case of the inspection of large bakeries where storage bins and conveyors as well as blending equipment for flour are used, careful inspections were made of closed compartments for the detection of insect breeding places. In most of the large bakeries we found large accumulations of filth resulting from the development of insects in closed compartments and we learned that these places had not been cleaned for long periods of time in certain cases. The operators were advised to clean these compartments at frequent intervals and re-inspections have shown that these insect breeding places have been eliminated.

In the enforcement of the special regulations governing the preparation and sale of custard filled pastries, agents of the Bureau have examined utensils, receptacles and filling devices to see that this equipment is cleaned thoroughly before use. Our agents have reported that practically all bakers who prepare and sell custard filled pastries have provided mechanical refrigerators and/or mechanically refrigerated display cases for the storage and/or display of these pastries pending sale. During the year one serious outbreak of illness was traced to custard filled pastries in this State. In this particular outbreak it was found that one of the bakers had an open infection on his body and that this person had contaminated the custard with material from this infection by means of his hands in the preparation of the custard. These facts emphasize the importance of requiring persons having open sores or infections upon their bodies to refrain from the preparation and handling of all food during such periods and also emphasizes the importance of requiring all food handlers to wash their hands thoroughly before handling food and after visiting the toilet. The New Jersey Bakers' Board of Trade, Inc., an association of a large number of bakers of New Jersey, co-operated with the Bureau in supporting our action in the enforcement of the regulations governing bakeries and also urged their members by means of a special bulletin to take unusual precautions to see that their employees carried out those requirements governing the cleansing of equipment and the refrigeration of the custard and the filled pastries. Emphasis was placed in this bulletin upon the necessity for preventing persons having open sores or infections upon their bodies from handling food as well as upon the importance of having all food handlers wash their hands thoroughly before beginning work and after visiting the toilet. The Bakers' Board of Trade also procured and furnished their members with circulars which were to be given by them to persons purchasing custard filled pastries, pointing out the importance of keeping custard filled pastries under refrigeration in the home.

DEPARTMENT OF HEALTH

INSPECTION OF HOTEL AND RESTAURANT KITCHENS AND
DRUG STORE LUNCHEONETTES

Inspections have been made of 1,566 restaurants, hotel kitchens and luncheonettes during the year. There have been serious shortages of labor available for work in the kitchens of public eating places, particularly for the cleaning of cooking and eating utensils and dishes. Our agents have reported that filthy conditions were observed in certain of these kitchens. It has been the policy of the Bureau to write letters of advice and instruction to the operators of these public eating places calling their attention to the necessity of keeping food, equipment and utensils clean, even if it necessitated the closing of the restaurants certain days of the week. Where re-inspections showed that our advice was not followed, hearings were held and the operators of the restaurants were warned of the necessity of cleaning these places. In several cases where the warnings of our agents and of our letters were ignored and filthy conditions continued to exist, proceedings were taken under the law for the collection of penalties.

IMPROPER STORAGE OF EGGS IN THE SHELL IN COLD STORAGE WAREHOUSES
BY THE WAR FOOD ADMINISTRATION

During the fall of 1944, our attention was brought to the fact that a very large quantity of eggs in the shell, comprising about 75 freight cars—approximately 45,000 cases of eggs of 30 dozen each—were in cold storage in four large cold storage warehouses of Hudson County. Large percentages of these eggs in the shell were found to have become moldy or otherwise unfit for use as food because of the fact that the cases of eggs were damaged in transit and the leaking and broken eggs had not been removed from the cases at the time the eggs were placed in storage. The records of the warehouses at which large lots of eggs unfit for food were found were examined and it was established that the warehousemen had notified the War Food Administration in those cases in which carloads of eggs had been received in bad condition. The War Food Administration had not followed the advice given to them by the warehousemen to remove all leaking eggs and to place the sound eggs in dry containers but had ordered the cases of eggs which had been damaged in transit into the cold storage warehouses without re-packing. The failure of the War Food Administration to require the eggs to be properly packed for storage in those cases in which leaking or cracked eggs were present resulted in the loss of a tremendous quantity of eggs in the shell as well as the loss of the labor involved in handling and transporting the eggs, and also the loss of very valuable storage space.

BUREAU OF FOOD AND DRUGS

103

This Department was advised by the Board of Health of New York City that similar conditions existed in the storage of eggs in the shell in New York City by the War Food Administration. A conference was called by the Board of Health of New York City between representatives of the War Food Administration, the Federal Food and Drug Administration and representatives of the New York State Department of Farms and Markets, the New York City Board of Health, the boards of health of the cities of Jersey City and Newark, New Jersey, and the State Department of Health of New Jersey. At this conference officials of New York State, New York City and New Jersey advised the officials of the War Food Administration that the placing of cases of leaking eggs in cold storage warehouses without re-packing would not be tolerated in the future. Arrangements were also made whereby the large lots of eggs in the shell being taken from storage, which showed as high as 60% of eggs unfit for food, were taken to egg-breaking plants in New York or New Jersey which were being operated under inspection by the Federal Department of Agriculture. No accurate estimate is possible of the total quantity of eggs which were found to be unfit for food, although it was established that many thousands of cases of eggs had become unfit for use as food and were destroyed because of faulty handling prior to storage.

INSPECTION OF KITCHENS IN THE GENERAL HOSPITALS OF NEW JERSEY

During the spring of 1945, a representative of this Bureau was detailed to make a careful and detailed inspection of the conditions surrounding the preparation, storage and handling of food in the general hospitals of New Jersey. This study was made for the purpose of bringing to the attention of the officials in charge of the hospitals insanitary conditions or practices and to ascertain whether or not supplies of such foods as poultry and fresh meats were adequate to provide proper nourishment for the patients of the hospitals. This study proved that in most cases the authorities in charge of the hospitals were not able to secure sufficient supplies of poultry and/or fresh meats to provide an adequate supply of these essential foods. Appeals were made by this Department to the officials of the Office of Price Administration, to the War Food Administration and to officials of the United States Army and the United States Navy, but little or no additional supplies of poultry or meats were made available to the hospitals. Finally an appeal was made to the two United States Senators representing New Jersey to use their offices in securing these needed essential foods. After several months' delay, certain of the hospitals were able to purchase certain additional supplies of poultry.

In the inspection of the kitchens of the hospitals and of the refrigerators placed at different points in the hospitals for the storage of food intended for patients, careful inspection was made to ascertain the conditions under which

foods were stored. In several instances it was established that milk was delivered in containers holding 40 quarts, that the milk was poured from the 40-quart containers into open pitchers, and that in several instances the milk was transferred to smaller pitchers. These pitchers of milk in many instances were stored in refrigerators without covers to protect the milk from contamination with foreign substances. In a few cases filth was found in food in the kitchens of hospitals resulting from contamination with filth from insects or rodents. In several cases medical supplies were stored in refrigerators on shelves above those shelves used for the storage of food. Where these insanitary conditions or practices were observed, an agent of this Department pointed out to the authority in charge of the hospital the objectionable conditions and requested correction.

It is pleasing to report that the authorities in charge of the hospitals co-operated with us in this important work and made the corrections, as requested.

Inspections were made of 80 kitchens in the general hospitals of New Jersey.

DAIRY FARM AND MILK PLANT INSPECTION

Title 24, Chapter 10, Articles 1, 3, 4, 5, 6, 11, Revised Statutes of New Jersey, provides for a licensing system, governs the production, handling and distribution of milk, cream and milk products in this State, and places upon the State Department of Health the responsibility for assuring the fitness of these articles of food.

The same statutes place upon local boards of health of the various municipalities the responsibility for enforcing these statutes within their respective jurisdictions. It has been found that but few of the local boards are adequately equipped with funds or the trained personnel necessary to enforce the provisions of the law.

Local boards of health are encouraged to co-operate with each other and to enforce the law in so far as they are able to do so and to advise this Department in a manner that will avoid unnecessary duplication of effort.

Because of the wide field from which milk and milk products are obtained, and the tremendous number of milk plants and dairies to be inspected, it is necessary to place much of the responsibility for inspection upon the dealers in the industry who are expected to know that the articles which they offer for sale to the public are satisfactory for food.

The Department has worked in co-operation with local boards of health, as well as milk companies, in the inspection of dairies and milk plants. Emphasis has been placed on the inspection of supplies where work of previous years indicated that frequent inspections were needed.

BUREAU OF FOOD AND DRUGS

105

The national defense program has resulted in extensive changes in the order of business in many milk plants, necessitating additional supplies of milk. As a result of these changes in the milk industry, this Department has been called upon to accept additional milk and milk products from numerous sources in other States. Temporary emergency permission based upon certification of the health agency at the source of supply, was granted for the importation of milk and milk products when the necessity for such products was shown to exist in New Jersey.

Two methods of pasteurization are recognized in New Jersey. In the holding method the milk is heated to 142° F. and held at that temperature for 30 consecutive minutes; the other, the High Temperature Short Time method, consists in heating milk to 160° F. for 15 consecutive seconds. The latter method was recognized in New Jersey as a legal means of pasteurization when the war emergency caused a scarcity of metals used in the manufacture of pasteurizing equipment and certain milk dealers were unable to purchase types of equipment formerly used. The efficiency of pasteurization using the High Temperature Short Time equipment depends entirely upon the accuracy of certain complicated automatic devices which are not easily understood or adjusted by the average milk plant worker.

During the year agents of this Bureau, in company with agents of the United States Public Health Service, made detailed investigations of the pasteurization of milk by the High Temperature Short Time method. These investigations proved that in several instances milk was not pasteurized at the required temperature and/or for the minimum period of time due to faulty installation of the equipment on the part of the manufacturer of the equipment, lack of proper service of the equipment by agents of the manufacturer, or the inability of the milk plant worker to operate the equipment properly.

As a result of these findings, a conference was held with manufacturers of this type of equipment at which it was made clear that it would be necessary for the manufacturers to install the equipment properly and to furnish service at the request of the milk plant operator.

During the past few months a survey was made of the milk supplies of the State, in cooperation with the United States Public Health Service, in which samples of milk were collected and tested by laboratory methods to approximate the incidence of mastitis in dairy herds, the extent of the use of dirty equipment on the farms and pasteurizing plants and the result of the practice of inadequate cooling of milk produced at night at the dairy.

Although estimates have been made that approximately 93% of the milk distributed in New Jersey is now pasteurized, the results of the survey indicate that a potential danger still exists in the 7% of the milk sold raw and that thorough supervision must be given to the production and manner of handling raw milk.

The following summary gives the results obtained in four different widely separated sections of the State:

Total number of supplies tested in laboratory	226
Total number of pasteurized supplies tested in laboratory	96
Total number of raw supplies tested in laboratory	130
Total number of herds examined in both raw and pasteurized supplies	907
Total number of microscopical examinations made on raw samples collected..	902

Mastitis

Total number of microscopical examinations showing evidence of mastitis....	211—23%
Total number of herds examined showing mastitis—veterinary physical examination	117—13%

Dirty Utensils

Total number of microscopical examinations showing evidence of dirty utensils	90—10%
---	--------

Cooling

Total number of microscopical examinations showing evidence of poor cooling	248—26%
---	---------

It will be noted that microscopical examinations of samples of the milk from 902 herds disclosed that 23% showed evidence of mastitis in cows producing milk for sale in the raw state. Actual physical examination by our veterinarians in 13% of the herds disclosed active mastitis to be present in from one to six cows in each herd. The dairymen were instructed to discontinue the sale of milk from diseased animals and to isolate the diseased animals from those producing milk for sale. Follow-up inspections by our representatives disclosed that these provisions of the law were actually carried out.

Representatives of this Bureau have qualified to inspect for the Federal Government milk and cream supplies serving carriers in interstate commerce, Army and Navy training centers and other similar agencies. This has created additional work for our limited personnel but so far no milk-borne epidemic has appeared in the State. Curtailed funds for traveling expenses necessitated our placing emphasis on inspection of processing plants in order to make certain that proper pasteurizing and sanitary methods were carried out on the finished product. By so doing, possible health hazards that might exist or develop could be eliminated. In most instances, records, equipment and methods appeared satisfactory. In a number of cases it was found that the milk was being heated or held slightly below legal standards, which demonstrates the fact that constant supervision is necessary to ensure a safe product.

BUREAU OF FOOD AND DRUGS

107

The following table shows the number of inspections of milk plants and dairy farms made by representatives of this Department during the year :

<i>State</i>	<i>Number of Inspections of Milk Plants</i>	<i>Number of Inspections of Dairies</i>
Delaware	4	70
Maryland	7	84
Michigan	2	20
Minnesota	1
New Jersey	1,784	2,870
New York	3	52
Pennsylvania	29	202
Wisconsin	8	93
	<hr/> 1,838	<hr/> 3,391

The following table shows the number of reports of inspections of milk plants and dairy farms received from local boards of health of this State :

<i>State</i>	<i>Number of Inspections of Milk Plants</i>	<i>Number of Inspections of Dairies</i>
Delaware	1	15
Indiana	3	51
Maryland	1	35
Michigan	2	59
New Jersey	10	1,162
New York	68	3,475
Pennsylvania	58	3,078
	<hr/> 143	<hr/> 7,875

SLAUGHTERHOUSES

During the year a considerable number of new applications for licenses to operate slaughterhouses were received in this office. This was brought about by the great shortage of meats available in the State. It became necessary for certain butchers and farmers to engage in the business of slaughtering animals from nearby farms in order to ensure a supply of meat to the consumers in certain rural areas of the State.

The usual practice has been followed in regard to all new applications for licenses to operate slaughterhouses, that is, the applicant has been required to first secure the written approval of the site of the proposed slaughterhouse from the local board of health within whose jurisdiction the plant will be

located. It is also required that detailed plans and specifications covering the construction of the building be submitted to this office before building operations are started. An adequate water supply and satisfactory means of disposing of liquid and solid wastes from the slaughterhouses are required. This procedure has been followed for a number of years in order that municipalities may have the privilege of passing upon the location of slaughterhouses or abattoirs within their jurisdiction before any consideration is given to the application by this Department.

During the year 667 inspections have been made of the 140 slaughterhouses in the various sections of the State. The purpose of these inspections is to enforce the provisions of the Slaughterhouse Act and to maintain sanitary supervision over such places. In general the slaughterhouses in this State have been operated under satisfactory conditions. However, in a few instances, it has been found necessary to bring action against certain concerns who engaged in the slaughter of animals for food purposes without first providing a suitable place in which to conduct such slaughtering and without a license from this Department. It was also necessary, in a few instances, to close certain slaughterhouses due to insanitary conditions until improvements had been made and until the Department was assured that the plant would be operated in compliance with the law and regulations.

Our agent reports that during the year he examined the following quantities of meats, together with the quantity of meats which were condemned and destroyed as being unfit for food purposes:

	MEAT INSPECTIONS			
	<i>Passed for Food</i>		<i>Condemned</i>	
	<i>Carcasses</i>	<i>Pounds</i>	<i>Carcasses</i>	<i>Pounds</i>
Beef	1,111	6,300	2	830
Horse	9
Lamb	156
Pork	500	28,314	..	3,484
Veal	83

SUMMARY OF ARTICLES OF FOODS CONDEMNED AND DESTROYED, WHICH WERE FOUND
TO BE ADULTERATED

<i>Article</i>	<i>Amount</i>
Butter	63 pounds
Canned or bottled foods	2,301 cans—64 bottles
Cereals	11,492 pounds
Frozen asparagus	108,203 pounds
Meats and poultry	2,105 pounds
Non-alcoholic beverages	5,708 bottles
Nuts	50 pounds
Raisins	260 pounds
Sugars	970 pounds

BUREAU OF FOOD AND DRUGS

109

SUMMARY OF EXAMINATIONS OF SAMPLES OF DRUGS

Certain drugs were selected for collection and examination for the purpose of ascertaining whether or not these articles were prepared and sold in accordance with the official definitions and standards and also with the provisions of law which require the declaration of the active ingredients, of adequate directions for use and of adequate warnings against unsafe use.

The following table shows the total number of the different drugs collected in these surveys together with the number of each which were found to comply with the provisions of the law, the number which differed from the official standard and the number which were misbranded:

<i>Product Collected</i>	<i>Number Collected</i>	<i>Number Misbranded</i>	<i>Number Adulterated</i>	<i>Number Properly Labeled and Standardized</i>
Ammoniated mercury ointment	48	15	1	33
Argyrol 10% solution	57	44	1	13
Brown mixture	75	40	..	35
Burow's solution	3	3
Cough syrup	58	9	..	49
Diluted hydrochloric acid	15	11	3	1
Lime water	42	2	7	33
Mild tincture of iodine	4	..	3	1
Paregoric	60	10	..	50
Phenol ointment	10	9	8	..
Saturated solution of potassium iodide	38	30	17	5
Solution magnesium citrate	44	15	1	29
Worm candies	17	14	..	3
Miscellaneous drugs	11	..	3	8

In addition to the work shown in the above compilation regarding drugs, inspectors of the Bureau visited many pharmacies throughout the State and requested dangerous drugs, which are prohibited from sale excepting upon prescription. Only one violation occurred.

In many cases of misbranding in which adequate directions for use and adequate warnings against possible dangers in use were omitted, warnings were sent to the persons or firms preparing and distributing the articles to correct these labelings.

DEPARTMENT OF HEALTH

PENALTIES

During the year, \$6,057.63 was collected in penalties and costs for violation of the Food and Drug Laws.

FEES

The following fees were collected during the year for licenses and permits:

645 Milk permits	@	\$25.00	\$16,125.00
12 goat milk permits	@	10.00	120.00
2 goat milk permits	@	1.68	3.36
22 Ice cream plant licenses	@	100.00	2,200.00
8 Ice cream plant licenses	@	50.00	400.00
12 Ice cream plant licenses	@	25.00	300.00
33 Ice cream plant licenses	@	10.00	330.00
455 Ice cream plant licenses	@	5.00	2,275.00
56 Cold storage licenses	@	10.00	560.00
2 Narcotic drug licenses	@	50.00	100.00
42 Narcotic drug licenses	@	5.00	210.00
<hr/>			<hr/>
1,289			\$22,623.36
Refund of 1 milk permit fee			—25.00
Refund of 1 goat milk permit fee			— 7.15
<hr/>			<hr/>
			\$22,591.21

SAMPLES OF MILK, CREAM, FOODS, DRUGS COLLECTED FOR ANALYSES

	<i>Above Standard</i>	<i>Below Standard</i>	<i>Misbranded</i>	<i>Total</i>
Milk and cream	4,316	291	190	4,607
Foods	1,461	350	28	1,811
Drugs	213	269	199	482
<hr/>				<hr/>
	5,990	910	417	6,900

BUREAU OF FOOD AND DRUGS

111

SANITARY INSPECTIONS MADE OF ESTABLISHMENTS WHERE FOODSTUFFS ARE PRODUCED,
PREPARED, PACKED, STORED OR OTHERWISE HANDLED

	<i>Inspections</i>
Bakeries	2,020
Box lunch establishments	20
Candy factories	15
Canning factories	191
Cold storage warehouses	523
Dairies	2,870
Drug manufacturing establishments	23
Drug stores	5
Egg-breaking establishments	63
Flavor manufacturing establishments	1
Hospital kitchens	80
Ice cream manufacturing plants	475
Meat markets	41
Meat packing plants	19
Meat processing plants	14
Milk plants	1,784
Non-alcoholic beverage establishments	360
Pickling plants	2
Poultry slaughterhouses	24
Restaurants and hotel kitchens	1,566
Shellfish shipping establishments	1,603
Shellfish shucking establishments	121
Shellfish inspections (miscellaneous)	11
Slaughterhouses	667
	<hr/>
	12,498

COLD STORAGE

During the past year, several plants in New Jersey were equipped for the freezing and/or storage of frozen foods. In most of these newer cold storage warehouses, private rooms are rented by the warehousemen to individuals. It has been our opinion that the storage of foods in such warehouses in which rooms or compartments are maintained below a temperature of 45° F. comes within the provisions of the Cold Storage Law of New Jersey and consequently these locker plants are to be operated under a license from this Department in compliance with the provisions of the law and regulations governing the cold storage of food. The Cold Storage Law of the State defines a "cold storage warehouse" as any place artificially cooled to or below a temperature of 45° F. in which articles are placed or held for 30 days or more.

DEPARTMENT OF HEALTH

Our agents have inspected these cold storage locker plants during the year and it is our opinion that additional regulations should be adopted by the State Board of Health to prevent the storage of foods which have not been properly prepared for freezing or which are not in proper condition for freezing. The Bureau is now engaged in drawing up such regulations and it is our intention to present them to the State Board of Health early in the next year for adoption.

During the last fiscal year from July 1, 1944 to June 30, 1945, extensions of time were granted for the storage of food in cold storage, as follows:

<i>Quantity</i>	<i>Article</i>	<i>Extension Granted</i>
425—30-lb. cans	egg yolks	2 months
81 boxes	cheese	2 months
59 boxes	fresh meat	2 months

In each case where extensions of time were granted, the articles were examined and found to be in suitable condition for the additional period of storage.

**SUMMARY OF THE KINDS AND AMOUNTS OF FOODS IN COLD STORAGE WAREHOUSES IN NEW JERSEY ON THE LAST DAY OF EACH MONTH
DURING THE YEAR 1944-1945**

ARTICLE	July 1944	August 1944	September 1944	October 1944	November 1944	December 1944	January 1945	February 1945	March 1945	April 1945	May 1945	June 1945
Eggs, cases	477,066	369,157	277,929	184,597	74,937	63,597	68,479	100,959	225,234	414,289	418,812	580,917
Eggs, broken, lbs.	7,188,705	9,509,750	8,204,094	8,082,570	7,124,075	6,580,974	5,783,278	5,737,185	5,251,270	5,302,525	5,906,862	6,013,841
Cheese, lbs.	13,940,528	9,752,833	6,177,760	5,253,770	3,733,589	6,891,614	5,462,862	3,011,254	1,414,163	4,189,075	5,632,862	5,470,738
Butter, lbs.	9,631,811	10,138,204	8,562,951	7,332,999	8,324,658	8,847,625	4,455,938	3,017,490	2,345,912	5,051,686	7,226,868	15,185,601
Poultry, lbs.	13,627,531	15,835,869	16,283,676	18,812,546	14,105,618	11,804,402	6,824,081	7,999,440	13,411,462	18,197,974	14,015,368	10,120,585
Fresh meats, lbs.	27,475,637	23,760,723	28,748,611	27,325,186	19,882,918	17,664,170	20,510,338	21,329,566	27,072,406	32,428,143	25,216,160	34,561,829
Fresh fish, lbs.	7,225,077	7,370,972	8,490,163	7,673,031	5,590,917	4,869,147	2,609,367	2,738,551	1,924,237	2,803,176	2,821,833	2,157,988
Milk and milk products, lbs.	1,330,976	1,380,840	1,520,109	1,313,299	951,820	423,476	529,114	330,565	217,121	422,348	941,107	1,757,528
Edible fats and oils, lbs.	16,256,881	13,626,287	12,167,067	7,041,497	5,477,556	6,124,214	2,967,071	1,421,658	837,136	729,540	1,627,256	1,813,937
Game, lbs.	358	227	714	1,997	5,198	7,914	1,145	4,182	870	4,569	909	630
Miscellaneous, articles, packages	711,633	634,996	806,809	1,175,676	1,296,122	1,393,393	1,240,591	1,145,137	998,385	1,077,664	681,702	595,539

SANITARY SHELLFISH CONTROL

Operation of the sanitary control of shellfish was continued throughout the year. Three field laboratories at Highlands, Tuckerton and Bivalve were manned by three assistant bacteriologists engaged in the sampling of shellfish growing waters, and both shell and opened shellfish. Inspections were made of shellfish dealers and shucking houses at frequent intervals to observe compliance with sanitary regulations of the State and Federal Security Agency. Under this agency, the United States Public Health Service maintains close supervision of the methods and adequacy of control with particular respect to all interstate shipment of shellfish; acknowledgment is hereby made of the excellent spirit of mutual co-operation shown throughout the year.

The laboratory boat, "Inspector," was in commission together with the three small motorboats used in sampling, inspection and patrol work. During the year the 26-foot boat "Inspector IV" was declared unserviceable, and was replaced with a specially designed 26-foot cabin boat "Control," constructed on Raritan Bay in the district in which it operates. Despite war restrictions, operation of the fleet continued unimpeded.

It is to be regretted that mass pollution entering Raritan Bay through the waters above Sandy Hook has caused the continuation of restriction of the removal of shellfish from the greater part of Raritan Bay. This large bay was formerly a source of large quantities of hard and soft clams, and years ago of oysters. It is to be hoped that post-war projects will include treatment of all sewerage now polluting these waters through the Narrows. The great quantity of pollution existing in the Philadelphia-Camden area of the Delaware River also stands as a menace to the oyster industry of Delaware Bay. Close investigation has shown this pollution to be dissipated some distance above the beds, but it should also be removed by proper sewerage and waste treatment at the earliest possible moment, to prevent possible contamination of the shellfish.

Elimination of gas tar pollution of shellfish waters at Wildwood was secured in co-operation with the gas plant, whereby new settling tanks were installed to trap the tar.

During the fiscal year there were examined 1,566 samples of water, 170 samples of shell oysters, 229 samples of shucked oysters, 292 samples of hard clams, 73 samples of soft clams, and 26 samples of mussels; this makes a total of 790 samples of shellfish, and a grand total of 2,356 samples examined in the various laboratories. There were also made 1,603 inspections of shellfish shipping establishments, 121 inspections of shucking houses, and 11 miscellaneous inspections, making a total of 1,735 inspections.

Three hundred and forty-three establishments were granted shellfish shipping certificates by the Department.

Report of the Bureau of Bacteriology

For the Year Ending June 30, 1945

By JOHN H. SPOONER, JR., *Chief*

The Bureau of Bacteriology has completed another year, complicated by the loss of trained personnel to the armed forces. Mr. C. H. Bunting, former bacteriologist, now Captain, Sn.C. AUS, entered the service in 1942, and has served in Africa, France, and Germany. He has gained valuable experience in serology, enteric diseases and malariology. Mr. James N. Welsh, former bacteriologist, now Captain, Sn.C. AUS, has been in service since 1943, and has served in New Guinea and the Philippines. He has gained much valuable experience in tropical disease study as well as bacteriological and serologic findings characteristic of these territories. Two junior laboratory technicians, Miss Magdalene Beckett and Miss Margaret Butler, are in the WAVES, and four laboratory assistants, Mrs. Catherine Biddulph, in the WAC, Alfred Russo, in the Army, John Worek, in the Navy, and Joseph Worek, in the Air Cadets, complete the list of those in the service.

After the death of Mr. John V. Mulcahy in August 1944, the State Board of Health at their regular meeting in October appointed the present chief, who had served as bacteriologist and senior bacteriologist in the Bureau for twenty years.

The Bureau of Bacteriology performs diagnostic tests for syphilis, smears for gonorrhœa (gonococcus culture is performed by the Bureau of Venereal Disease Control), culture and identification of pathogenic bacteria; agglutination and culture tests for the enteric diseases; smears, concentration method and animal inoculation for tuberculosis; examination of stools for intestinal parasites, ova and cysts; animal brain and mice inoculations for rabies; blood smears for malarial and other tropical diseases; food products for suspected food poisoning; virulence tests; preparation of antigens; preparation of media, and inspection of laboratories for approval.

DEPARTMENT OF HEALTH

TABLE I

NUMBER OF SPECIMENS EXAMINED DURING YEAR ENDING JUNE 30, 1945	
Diphtheria	5,606
Tuberculosis	9,004
Blood agglutinations	5,323
Enteric diseases (feces and urine)	5,113
Gonorrhœa	10,679
Syphilis	236,865
Miscellaneous specimens	4,020
Total	276,610

The Bureau performed diagnostic tests for syphilis on 236,865 blood specimens and spinal fluids, which shows this type of examination constituting 85.6% of the total number of specimens examined.

TABLE II

SPECIMENS OF BLOOD AND SPINAL FLUID EXAMINED FOR SYPHILIS DURING YEAR ENDING JUNE 30, 1945, BY MONTHS

<i>Month</i>	<i>Positive</i>	<i>Doubtful</i>	<i>Negative</i>	<i>Unsatisfactory</i>	<i>Total</i>
July	1,335	829	17,341	785	20,290
August	1,592	900	17,436	720	20,648
September	1,422	659	16,091	593	18,765
October	1,412	731	17,791	418	20,352
November	1,387	639	16,521	503	19,050
December	1,118	462	13,800	501	15,881
January	1,311	475	18,562	790	21,138
February	1,412	473	15,768	571	18,224
March	1,502	547	17,819	518	20,386
April	1,425	497	17,760	383	20,065
May	1,642	500	16,956	349	19,447
June	1,549	611	19,928	531	22,619
Total	17,107	7,323	205,773	6,662	236,865

This table shows 7.2% positive, 3.0% doubtful, 2.8% unsatisfactory, and 86.9% negative. Of the total specimens examined for syphilis, 235,596 were blood specimens and 1,269 were spinal fluids. The Kline diagnostic test is used as a screen test on blood specimens. The Kolmer complement fixation and Kahn flocculation test are made on all tests showing a positive, doubtful or unsatisfactory result on the Kline diagnostic test. Where there is insufficient blood for a Kolmer test, a Mazzini flocculation test is made and the results reported to the physician on the Kline and Mazzini tests. The Kolmer quantitative test is performed on all spinal fluids and on all blood specimens (192) where there is a history of penicillin treatment.

BUREAU OF BACTERIOLOGY

117

Table III shows the number of blood specimens examined for applicants for marriage, required by the premarital law, and on expectant mothers, required by the prenatal law.

TABLE III

Number of premarital specimens	27,264
Number of positive premarital specimens	536
Number of prenatal specimens	33,703
Number of positive prenatal specimens	395
Number of Kolmer tests	32,556
Number of Kahn tests	6,656

Of 27,264 premarital specimens, 536 or less than 2% were positive. Of the 33,703 prenatal specimens, 395 or slightly over 1% were positive. Many premarital certificates were issued to service men who had their blood tests performed in Army, Navy or other service laboratories. Certificate forms are also furnished to private and local health laboratories throughout the State which have been approved by the State Department of Health to make premarital blood tests. These are recognized for marriage only within the State.

The New Jersey Department of Health recognizes premarital blood tests made in all State department of health laboratories, and all service laboratories throughout the United States. The city laboratories of New York, Philadelphia and Baltimore are also recognized under the New Jersey premarital blood test law. All State laboratories and the above city laboratories have been furnished with our premarital certificate forms, or may obtain them upon request.

EVALUATION STUDY

The Bureau of Bacteriology again participated in the evaluation study conducted by the United States Public Health Service for State department of health laboratories. The control on these tests was performed by the author of the various standard tests.

Results are considered satisfactory when the specificity tests are 99% and sensitivity tests within 10% of the author standard tests. This standard was adopted at the Hot Springs Conference in 1938.

DEPARTMENT OF HEALTH

Following are the results obtained in the Bureau of Bacteriology as compared with the author in the various tests:

	<i>Sensitivity</i>	<i>Specificity</i>
Kline Diagnostic		
Author control	76.5	100.0
Bureau of Bacteriology	73.5	99.3
Kolmer (complement fixation)		
Author control	78.3	98.6
Bureau of Bacteriology	76.3	98.3
Kahn Precipitation		
Author control	77.7	100.0
Bureau of Bacteriology	74.9	99.0
Mazzini (experimental)		
Author control	84.0	99.7
Bureau of Bacteriology	77.7	99.3

There was a slight increase in the number of pus smears for gonococci examined over last year, last year's total being 10,159.

TABLE IV

SPECIMENS EXAMINED FOR GONOCOCCI (PUS SMEARS) DURING FISCAL YEAR ENDING
JUNE 30, 1945, BY MONTHS

<i>Month</i>	<i>Positive</i>	<i>Negative</i>	<i>Unsatisfactory</i>	<i>Total</i>
July	88	742	35	865
August	113	778	45	936
September	130	745	34	909
October	120	824	35	979
November	116	653	46	815
December	89	643	18	750
January	89	815	37	941
February	77	752	41	870
March	86	732	48	866
April	99	839	38	976
May	106	810	38	954
June	86	703	29	818
Total	1,199	9,036	444	10,679

Throat culture specimens for diphtheria increased over last year, last year's figures being 4,610.

BUREAU OF BACTERIOLOGY

119

TABLE V

SPECIMENS EXAMINED FOR DIPHTHERIA BACILLI DURING FISCAL YEAR ENDING
JUNE 30, 1945, BY MONTHS

<i>Month</i>	<i>Positive</i>	<i>Negative</i>	<i>Unsatisfactory</i>	<i>Total</i>
July	5	318	6	329
August	4	295	28	327
September	13	377	14	404
October	24	375	14	413
November	53	448	28	529
December	49	471	20	540
January	34	417	19	470
February	44	536	34	614
March	63	516	28	607
April	58	383	25	466
May	52	355	21	428
June	17	442	20	479
Total	416	4,933	257	5,606

Loeffler's blood serum is used routinely for all cultural work. In doubtful or persistent carrier cases, virulence tests are performed. A total of 46 such tests were made. Type of organism, type of streptococci are also reported on throat cultures submitted for diphtheria. These findings are reported under Table IX, listed as miscellaneous examinations.

Specimens of sputa and exudates for tubercle bacilli examinations increased over those performed last year by nearly 1,000 specimens.

TABLE VI

SPECIMENS EXAMINED FOR TUBERCLE BACILLI DURING FISCAL YEAR ENDING
JUNE 30, 1945, BY MONTHS

<i>Month</i>	<i>Positive</i>	<i>Negative</i>	<i>Unsatisfactory</i>	<i>Total</i>
July	107	594	17	718
August	115	494	12	621
September	81	517	13	611
October	116	668	10	794
November	102	775	17	894
December	105	684	4	793
January	82	582	11	675
February	90	654	14	758
March	106	698	6	810
April	89	704	5	798
May	102	686	12	800
June	117	612	3	732
Total	1,212	7,668	124	9,004

Results of animal inoculations for tubercle bacilli are shown in Table VII.

TABLE VII

GUINEA PIG INOCULATIONS FOR TUBERCULOSIS

<i>Material</i>	<i>Positive</i>	<i>Negative</i>
Gastric juice	0	91
Urine	0	55
Sputum	3	47
Pleural fluid	3	25
Spinal fluid	0	12
Pus fluid	0	4
Peritoneal fluid	0	4
Scrotal sac	0	1
	<hr/>	<hr/>
Total	6	239
Total animal inoculations		245

Blood agglutination tests were performed for typhoid, paratyphoid, undulant fever, tularemia and the Weil-Felix reaction for typhus and Rocky Mountain spotted fever. A routine test for undulant fever is done on all clinical bloods for typhoid; the tularemia and Weil-Felix tests are made upon request. A total of 5,323 tests were performed, three were positive for *E. typhi*, one for paratyphi A and B, eight gave a positive Weil-Felix reaction, one with *P. tularense* and 107 for *B. abortus*. The agglutination tests for *E. typhi* and *S. paratyphi* were mostly from food handlers. The laboratory prepares its own antigens for these tests and uses both OX19 and OX2 for the Weil-Felix reaction.

BUREAU OF BACTERIOLOGY

121

There was an increase in the number of cultural examinations (feces and urine) made this year over last year for enteric diseases.

TABLE VIII

SPECIMENS OF FECES AND URINE EXAMINED FOR *E. TYPHI* DURING YEAR ENDING
JUNE 30, 1945, BY MONTHS

<i>Month</i>	<i>Positive</i>	<i>Negative</i>	<i>Unsatisfactory</i>	<i>Total</i>
July	9	355	23	387
August	23	366	18	407
September	16	349	8	373
October	12	363	22	397
November	20	302	11	333
December	16	176	5	197
January	19	217	9	245
February	26	532	25	583
March	24	413	22	459
April	22	244	6	272
May	21	210	3	234
June	25	303	13	341
Total	233	3,830	165	4,228

A total of 673 specimens were examined for *S. paratyphosus* A and B, and a total of 212 specimens for *S. dysentery*. There were no positive paratyphoids during the year and only three positive dysenteriae. Two of these were identified as *S. paradysenteriae* and one *S. dysenteriae*.

Of the specimens classified as miscellaneous, smears for Vincent's angina showed an increase over last year; less work was done on eating utensils due to lack of inspectors; pneumonia typing fell to a new low; malarial smears for total examinations remained nearly the same. There was an increase in the number of positive malaria specimens. During the year one of the bacteriologists attended the course offered by the State Health Department and given by Miss Aimee Wilcox, malariologist, of the United States Public Health Service. This was an excellent opportunity for study and identification of plasmodia.

Feces specimens are examined for ova and parasites of round worm, tapeworm, pinworm, hookworm, amoeba and other protozoa, and intestinal parasites of a tropical nature.

DEPARTMENT OF HEALTH

In spite of all the publicity given the proper cooking of pork products, there was another outbreak of trichinosis in Monmouth County. *Trichinella spiralis* were found by the digestive method in specimens of partially cured pork. A large number of persons in Freehold Township were made violently ill by consuming this meat.

TABLE IX

MISCELLANEOUS SPECIMENS EXAMINED DURING YEAR ENDING JUNE 30, 1945

<i>Specimen for</i>	<i>Positive</i>	<i>Negative</i>	<i>Unsatisfactory</i>
Rabies	12	104	18
Amœba	1	1
Anthrax	1
Bacterial infection (blood, body fluids, pus feces, sputum, urine, etc.)	561	49	4
B. Tuberculosis (body fluids, feces, pus, urine, etc.)	26	438	3
B. typhosus (bile, cream, milk and water)	9	..
Dysentery (blood reaction for)	1	..
Gonococcus infection (eye smears)	4	44	..
Gonococcus infection (urine)	1	..
Hemolytic streptococci (throat cultures)	230	921	..
Malaria	3	50	..
Meningococci	12	..
Ophthalmia neonatorum	12	..	1
Ova and parasites	4	235	9
Pneumonia	2	8	1
Treponema pallida	2	..
Trichinosis	1	6	..
Blood culture for undulant fever	2	..
B. abortus (agglutination test of cow's milk)	3	..
Vincent's angina	124	366	8
Special examination of eating utensils	165	207	..
Other unusual examinations	98	271	5
Total	1,240	2,730	50
Grand total			4,020

TABLE X

RABIES SPECIMENS (SPECIES OF ANIMALS) EXAMINED DURING YEAR ENDING JUNE 30, 1945

Dogs—Positive, 9; negative, 86; unsatisfactory, 15.

Cats—Negative, 11; unsatisfactory, 2.

Cows—Positive, 3; negative, 4.

Raccoons—Negative, 1.

Hogs—Negative, 1; unsatisfactory, 1.

Rabbits—Negative, 1.

BUREAU OF BACTERIOLOGY

123

A picture of rabies in New Jersey, as reflected by the number of animals examined by the Bureau of Bacteriology over a period of years, may be obtained from Table XI. Examinations for rabies are also made in the board of health laboratories of East Orange, Elizabeth, Irvington, Newark, Paterson, Plainfield, Hudson County laboratory, Jersey City, and the Bergen County Hospital laboratory at Paramus.

TABLE XI

YEARLY TOTALS OF ANIMALS EXAMINED FOR RABIES FROM 1940 TO 1945, INCLUSIVE

	1940	1941	1942	1943	1944	1945
Positive	116	76	45	8	8	12
Negative	140	144	129	103	90	104
Unsatisfactory	15	7	17	15	7	18
Total	271	227	191	126	105	134

TABLE XII

MUNICIPALITIES, ARRANGED BY COUNTIES, FROM WHICH RABID ANIMALS WERE

RECEIVED DURING YEAR ENDING JUNE 30, 1945

Essex County—South Orange, 1.

Hunterdon County—Clinton, 1.

Mercer County—Trenton, 2.

Middlesex County—Stelton, 1.

Morris County—Mendham, 1; Pompton Plains, 1.

Passaic County—Paterson, 3.

Warren County—Hackettstown, 1; Washington, 1.

When no evidence of rabies is found in the nerve cells of the brain on microscopic examination, and the animal has bitten a person or persons, Swiss mice are inoculated intradurally and kept under observation for three weeks. The following table shows the source of material inoculated into Swiss mice:

TABLE XIII

MICE INOCULATIONS FOR RABIES

<i>Material</i>	<i>Positive</i>	<i>Negative</i>
Dog brain	1	58
Cat brain	0	8
Calf brain	0	1
Hog brain	0	1
Raccoon brain	0	1
Total	1	69

DEPARTMENT OF HEALTH

An average of three mice are inoculated on each specimen, which constitutes 210 mice inoculations.

TABLE XIV

MAILING CASES FOR THE COLLECTION AND TRANSMISSION OF SPECIMENS SUPPLIED TO
PHYSICIANS AND REPOSITORIES THROUGHOUT THE STATE DURING
YEAR ENDING JUNE 30, 1945

Diphtheria (regular mailing cases)	7,400	
Swabs	700	
		<hr/> 8,100
Tuberculosis mailing cases	12,288	
Typhoid fever mailing cases	1,726	
Malaria mailing cases	129	
Gonorrhœa mailing cases	14,484	
Feces and urine mailing cases	5,151	
Syphilis mailing cases	271,070	
Ophthalmia neonatorum mailing cases	44	
		<hr/>
Total	312,992	

The Bureau of Bacteriology supplies media to other Bureaus in the State service, and small local and private laboratories throughout the State. The Bureau prepared and supplied 2,007,800 cc. of various kinds of media during the fiscal year.

Report of Bureau of Chemistry

For the Fiscal Year of July 1, 1944 to June 30, 1945

By JOHN E. BACON, *Chief*

The Bureau of Chemistry makes chemical and bacteriological examinations of samples of foods, drugs, water, sewage and trade wastes collected by the Department's representatives in the enforcement of the public health laws of New Jersey. The facilities of the laboratory are also extended to local boards of health, State Department of Public Instruction, State Purchasing Commissioner, New Jersey State Police, Fish and Game Commission, Milk Control Board, State institutions and State Tax Department. Analyses are also made of various samples of foods and supplies purchased under specifications for institutional use, rural school waters submitted by local boards of education, drinking water, lakes and streams from camps maintained by benevolent associations and other miscellaneous samples.

Assistance is given to local boards of health and water works laboratories desiring to install chemical control or supplement existing laboratory facilities. Instructions in chemical procedures are given the personnel of such laboratories when requested.

There were 17,239 samples of food, drugs, water, sewage and miscellaneous preparations examined during the past year, a decrease of 7.5% in the number examined last year, due to curtailment of activities caused by loss of personnel to the armed forces.

DEPARTMENT OF HEALTH

TABLES SHOWING NUMBER AND CHARACTER OF SAMPLES EXAMINED IN FOOD AND DRUG LABORATORY FROM JULY 1, 1944 TO JUNE 30, 1945

	<i>Above Standard</i>	<i>Below Standard</i>	<i>Total</i>
Milk—chemical	3,598	109	3,707
Milk—bacteriological	80	..	80
Milk—phosphatase	610	51	661
Butter	71	4	75
Cream (sweet)	554	32	586
Cream (sour)	61	6	67
Ice cream	307	77	384
Soft drinks	663	66	729
Tomato products	42	103	145
Hamburg	70	79	149
Sausage	78	51	129
Fruit juices	148	3	151
Vinegar	3	3
Apple juice	34	..	34
Olive oil	58	..	58
Eggs	13	..	13
Miscellaneous samples	88	16	104
Total food samples	6,475	599	7,074
Mild tr. iodine	5	7	12
Burow's Solution	6	1	7
Citrate magnesia	36	6	42
Sat. sol. pot. iodide	14	21	35
Worm tablets	17	..	17
Argyrol sol.	54	2	56
Cough remedies	65	3	68
Brown mixture	75	..	75
Ammoniated mercury ointment	24	22	46
Paregoric	51	1	52
Phenol ointment	4	7	11
Urine	36	..	36
Blood counts	109	..	109
Total drug samples	496	70	566
Total food and drug samples	6,971	669	7,640

SAMPLES ANALYZED IN WATER AND SEWAGE LABORATORY FROM JULY 1, 1944 TO JUNE 30, 1945

<i>Month</i>	Public Water Supplies	Pay Samples	Miscellaneous Samples	Camp Samples	State and County Institution Samples	Dairy Samples	Bottled Water Samples	School Supplies	Bathing Waters and Swimming Pools	Stream Samples	Sewage Samples	Trade Waste	Sand Samples	Surf Samples	Experimental Samples	Total Samples
1944																
July	787	5	85	83	15	1	30	12	17	25	100	19	..	186	..	1,365
August	442	13	78	29	9	13	10	17	8	60	76	20	1	12	130	918
September	752	22	64	2	4	3	..	90	4	1	4	17	963
October	586	23	49	1	17	9	..	73	..	16	11	14	799
November	442	16	29	..	9	5	..	105	1	15	14	17	3	..	6	659
December	227	9	34	..	4	2	..	104	1	2	2	2	102	489
1945																
January	313	18	19	..	20	92	1	4	16	14	58	555
February	418	5	20	..	10	4	..	43	1	1	4	6	6	518
March	301	4	51	..	8	2	..	158	1	20	91	4	640
April	276	5	42	2	12	2	..	24	1	5	12	15	..	35	..	431
May	408	12	61	6	9	21	1	41	21	33	..	116	46	775
June	857	8	133	24	6	1	5	15	13	24	218	6	..	152	22	1,484
Totals	5,809	140	665	147	123	42	45	754	49	214	569	167	4	501	370	9,599

Report of the Bureau of Maternal and Child Health

For the Calendar Year 1944

By JULIUS LEVY, M.D., *Chief*

MATERNAL MORTALITY

The maternal mortality rate of 1.6 for the year 1944 is the lowest rate ever attained in New Jersey. The steady decline in the maternal mortality rate observed over the past 25 years has been maintained in spite of the additional responsibilities our war effort placed upon the medical and nursing professions throughout the State.

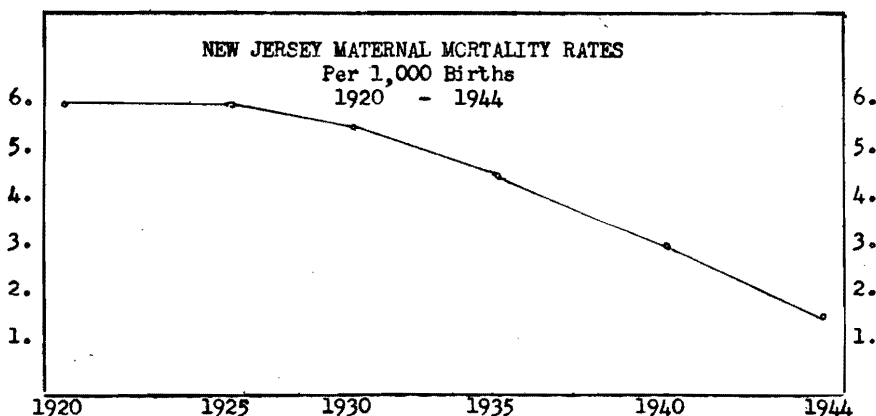

HOME-DELIVERY-NURSING SERVICE

Physicians throughout the State continue to have available the assistance of a registered nurse at home deliveries occurring in low-wage group families. The decline in the use of this service is probably due to the improved economic condition which has resulted from the opportunity for full employment during the war years.

During the past year 39 registered nurses assisted at 355 home deliveries. Seven of the deliveries were attended by nurses from local visiting nurses associations.

Obstetrical consultants are also available for these home deliveries but the service was requested by the attending physician in only one case.

INFANT MORTALITY

The infant mortality rate of 34 per thousand live births is the same as the 1943 rate. Twenty-five years ago the rate was 86.

Of the 21 counties in the State, Hunterdon County with an infant mortality rate of 24 has the lowest rate; while Mercer County with a rate of 54 has again the highest rate.

Of the cities with more than 1,000 births per year, Bayonne with an infant mortality rate of 27 has the lowest rate, followed by Elizabeth with 29. Trenton with a rate of 58 is again high.

BABY-KEEP-WELL STATIONS

There were 191 Baby-Keep-Well Stations conducted under the supervision of the Bureau throughout the State. Physicians served in 103 of these stations. In 69 of the stations, the doctors who served were paid from Social Security funds. There were 34 stations served by doctors who were paid from local funds or who served without compensation.

The doctors in the 69 stations saw 1,448 new babies during the year. There were 7,464 examinations made by the doctors paid from Social Security funds.

EXTENSION OF ACTIVITIES

There are now 244 nurses working under the supervision of the Bureau in 19 of the 21 counties of the State.

During the past year nurses have been placed for a demonstration period in seven communities:

River Edge	Bergen County
Upper Township	Cape May County
Dennis Township	Cape May County
Clifton	Passaic County
Elizabeth	Union County
Garwood	Union County
Belvidere	Warren County

BUREAU OF MATERNAL AND CHILD HEALTH 131

During a demonstration period the nurses carry on a well-planned program under the supervision of the Bureau. At the end of a demonstration period the local community assumes a portion of the nurse's salary, the amount gradually increasing until the community has taken over the entire salary of the nurse. Even after a community has taken over the salary, the nurse remains, in most instances, under the supervision of the Bureau, making the entire personnel of the Bureau available to even the smallest community and giving each community the opportunity to establish a complete child-hygiene program.

The following communities have assumed a portion or the balance of the nurses' salaries:

<i>Bergen County</i>	<i>Hunterdon County</i>	<i>Morris County</i>	<i>Warren County</i>
Hackensack	Alexandria Twp.	Mine Hill	Hackettstown
Dumont	Clinton Twp.	<i>Passaic County</i>	Harmony Twp.
East Rutherford	Lebanon Twp.	Paterson	Washington Twp.
East Paterson	Lambertville	<i>Salem County</i>	Franklin Twp.
Fairview	<i>Mercer County</i>	Alloway Twp.	
River Edge	Hamilton Twp.	<i>Sussex County</i>	
<i>Cumberland County</i>	<i>Middlesex County</i>	Wantage Twp.	
Bridgeton	Metuchen	<i>Union County</i>	
<i>Gloucester County</i>	E. Brunswick Twp.	Winfield Twp.	
Swedesboro	Carteret		

EDUCATIONAL ACTIVITIES

The new nurses placed in the various communities throughout the State come to Trenton for a period of study during which instruction is given in the principles and practices of public health nursing and in the policies and activities of the Bureau. The course has been reduced in recent years to two weeks but plans for extending the length and scope of training are now under consideration.

The District Supervisors arrange for conferences of their own nurses and also for larger joint conferences at which routine nursing matters are discussed and at which a particularly well qualified speaker presents a topic of special interest and value followed by a period of free discussion.

The medical personnel of the Baby-Keep-Well Stations are visited to stimulate their interest in preventive pediatrics.

DEPARTMENT OF HEALTH

STATISTICAL SUMMARY OF NURSES' WORK

Of the 244 field nurses under the supervision of the Bureau of Maternal and Child Health, 147 were paid by the communities in which they work, 21 were paid entirely by the State or from Social Security funds, and 76 were paid partly by the State and partly by the communities.

The 244 field nurses had under their supervision 14,655 expectant mothers, 40,301 babies, 55,487 children between one and six years of age, and 132,601 school children.

Home visits by the nurses	496,420
To expectant mothers	44,755
To babies	186,535
Post-partum	39,462
To children one to six years old	164,441
To school children	61,227
Visits to Baby Keep-Well Station	53,898
By babies	36,478
By pre-school children	17,420
Expectant mothers (prenatal advice, cases supervised)	14,655
Total pregnancies terminated	10,569
Infant care, total babies supervised	40,301
New cases	21,301
Post-partum cases supervised	16,575
Pre-school children supervised (one to six years)	55,487
New cases	23,987
Child Hygiene Leagues (number of classes conducted)	411
Dental sessions assisted by nurses	1,149
Children under 5 years of age vaccinated	11,340
Children under 5 years of age immunized	15,137
School children supervised	132,601
Inspections (annual, general or assisting doctor)	807,091
Children immunized	3,542

AUDIOMETER

The audiometer for testing the hearing of school children was in constant use throughout the year. A total of 6,525 children were given their initial test and 799 re-tests were made during which 269 children were found to have hearing defects for which they were referred to their family physicians for care.

BUREAU OF MATERNAL AND CHILD HEALTH 133

MATERNITY HOMES

There were 18 maternity homes licensed by the New Jersey State Department of Health during 1944. Seventeen licenses were renewed and one new license was issued. One maternity home was licensed for 15 patients, the others for six patients or less.

Periodic inspections are made of all maternity homes licensed by the State.

ILLEGITIMATE BIRTHS

There were 1,959 births out-of-wedlock representing 2.5% of the total births. This is an increase of 302 since 1943.

About 50% of the mothers are under 21 years of age.

EMERGENCY MATERNITY AND INFANT CARE PROGRAM

The EMIC program continues to have the general support of the physicians throughout the State, and special attention is being given to the few areas in which servicemen are experiencing difficulty in securing medical, nursing, and hospital care for their dependents.

During the year 10,568 maternity cases and 1,302 pediatric cases were authorized to receive care and nearly \$800,000 was expended for medical, nursing, and hospital services.

MIDWIFERY

During 1944 there were 200 licensed, registered midwives in New Jersey. Of this number 178 were supervised by the State Department of Health and the remaining 22 were under local supervision in Jersey City.

The following table indicates the decrease in the number of babies delivered by midwives:

<i>Year</i>	<i>Total Births</i>	<i>Births Delivered by Midwives</i>	<i>Percentage of Births Delivered by Midwives</i>
1918	70,935	30,000	42.2
1928	68,297	11,352	16.6
1938	56,042	2,117	4.0
1943	82,356	1,439	1.7
1944	75,652	1,037	1.3

DEPARTMENT OF HEALTH

Some counties of the State reported that no babies were delivered by midwives. The highest percentage of births attended by midwives was reported from Middlesex County, 35%.

Other counties reported as follows:

Atlantic	2.5%	Monmouth	3.7%
Bergen	5.4	Morris	1.2
Camden	8.5	Passaic	5.6
Essex	16.1	Somerset	6.0
Hudson	8.3	Union	16.0
Mercer	1.7		

Elizabeth, among the cities, reported the largest percentage of births attended by midwives.

The midwives referred 38% of their cases to doctors or clinics for supervision. In 30 abnormal deliveries the midwives had assistance from physicians in 24 instances and one case was sent to a hospital.

Midwives routinely refer all babies with congenital deformities directly to the State Crippled Children's Commission.

Report of the Bureau of Vital Statistics

Statistics for the Calendar Year 1944

By WALTER R. SCOTT, *State Registrar and Chief*

A Bureau of Vital Statistics has existed in New Jersey since 1879 and a statistical report has been published each year. The statistics compiled by the Bureau during this long period have been largely responsible for activities which caused a decline in the general death rate from 18.4 per 1,000 population in 1879 to 11.4 in 1944, and in the rate from respiratory tuberculosis from 251.0 to 41.1 per 100,000 population.

The Bureau has the custody of more than ten million records of births, marriages, and deaths which date back to 1848. The records for the period 1848 to 1887 were collected by the Secretary of State and turned over to the Bureau when the health laws were revised by the Legislature during the session of 1887. The new law provided for a State Board of Health and Bureau of Vital Statistics. Prior to that date the annual report of the Bureau of Vital Statistics of the State Board of Health was prepared from records in the custody of the Secretary of State.

During the past year the Bureau supervised the registration of births, marriages and deaths throughout the State and supplied to local registrars and others the forms necessary to obtain registration.

Monthly and annual statistical tables were compiled and published and in addition a large amount of special statistical data was compiled for the use of public and private institutions and agencies interested in disease and accident prevention. Electrical tabulation machinery, which was installed in 1915, was used in the preparation of the data. The statistical work done by the Bureau has been invaluable to other Bureaus of the Department, particularly the Bureau of Maternal and Child Health in the reduction of infant and maternal mortality.

Certified copies of the birth, marriage and death records were issued individuals and interested organizations and agencies. During the fiscal year 1944-5, 51,790 searches of the records were made and copies of certificates found issued for which \$26,340.66 was received in fees. A total of 25,449 of the searches and certified copies were for purposes exempt from charge by law. While the revenue of the Bureau decreased, an increase of slightly

more than 28 per cent occurred in the issuance of certificates without charge mainly as proof for dependency allotments and for claims against the Government due to the death of members of the armed forces.

During the year, the Bureau received, examined, classified, indexed and permanently filed approximately 200,000 birth, marriage and death certificates, part of which records were for unreported births which occurred during previous years. The annual growth of the records requires approximately 200 cubic feet of storage space.

More than 70,000 premarital certificate forms were received and examined, a duty placed upon the Bureau at the adoption of the law requiring an examination for syphilis prior to the issuance of a marriage license.

Eight hundred and fifty-one original birth records were sealed and new certificates containing the names obtained by adoption made, as prescribed by section 26:8-40.1 of the Revised Statutes.

The Bureau's Field Representative conducted three county meetings of registrars. Attendance was insufficient to warrant holding meetings in all counties as had been planned. Ten visits to registrars of cities were made. The return of the Assistant State Registrar from military service on June 15th will allow the Field Representative more time for field work and local registrar supervision. Since the termination of gasoline rationing should tend to increase attendance, county meetings are planned for next year.

Additional clerical assistance will be necessary to comply with Chapter 202, Laws of 1945, which requires the Department to report the names of deceased veterans with the dates and places of burial, cremation or removal of such deceased veterans, and the wars in which said deceased veterans served, to the county superintendents of soldiers' burials.

Chapter 283, Laws of 1945, also placed another new duty upon the Bureau by requiring the adjustment of existing records of birth and marriage following the obtaining of new names by individuals by court action. In addition to proper notation upon the state records it is necessary that the changes be certified to local registrars of vital statistics in order that both sets of records will be identical.

The Bureau is greatly handicapped by a lack of trained personnel and adequate working quarters. The electrical tabulating machinery is operated in a small room which also houses the voluminous files of the Bureau of Engineering and two file clerks. Exacting statistical work cannot be done efficiently where other persons are present, and personnel other than operators should not be subjected to the noise of the electrically operated equipment.

BUREAU OF VITAL STATISTICS

137

GENERAL SUMMARY

	<i>Calendar Years</i>			
	1920	1930	1940	1944
Births registered, tabulated and indexed.....	76,431	68,282	59,328	75,652
Stillbirths registered, tabulated and indexed....	3,221	2,647	1,543	1,744
Marriages registered, tabulated and indexed....	31,327	28,499	41,059	36,084
Deaths registered, tabulated and indexed	40,820	43,190	45,206	47,340
<hr/>				
Total records registered, tabulated and permanently filed	151,799	142,618	147,136	160,820
Searches made and/or certified copies issued for which fees were received	4,664	10,523	38,431	29,138
Certified copies issued and searches made in pension and other cases for which no fees were received	4,232	6,938	11,300	21,670
Fees received for searches and certified copies..	\$4,051	\$9,601	\$31,614.52	\$29,138.74

CHARTS AND TABLES—1944

- Table 1. Births, marriages, deaths and rates, 1879-1944.
- Table 1a. Births, marriages and deaths by months.
- Table 1b. Births, marriages, deaths and deaths under one year of age by counties, cities, boroughs and townships.
- Table 2. Deaths by age groups, with the percentage of each group of total deaths: 1944.
- Chart 1. Births and deaths per 1,000 population, 1880-1944.
- Table 3. Deaths of infants under five years of age and percentage of total deaths, 1904-1944.
- Table 4. Number of births, stillbirths, deaths under one month, deaths under one year and maternal deaths with rates per 1,000 live births, 1906-1944.
- Table 5. Deaths under one month, stillbirths and maternal deaths per 1,000 live births, by counties and certain cities.
- Table 7. Births, deaths under one year and infant mortality rates, by counties and cities.
- Chart 2. Deaths from typhoid fever per 100,000 population, 1880-1944.
- Table 8. Comparison between typhoid fever death rates in New Jersey and the United States Registration Area, 1935-1944.
- Table 10. Typhoid fever rates by counties, 1935-1944.
- Chart 3. Deaths from measles per 100,000 population, 1880-1944.
- Chart 4. Deaths from scarlet fever per 100,000 population, 1880-1944.
- Chart 5. Deaths from whooping cough per 100,000 population, 1880-1944.
- Chart 6. Deaths from diphtheria per 100,000 population, 1880-1944.

- Chart 7. Deaths from respiratory tuberculosis per 100,000 population, 1880-1944.
- Table 12. Cancer and other malignant tumors by sex, age periods and organs affected.
- Table 12a. Cancer and other malignant tumors by part of body affected and color of decedent.
- Chart 8. Deaths from cancer and other malignant tumors per 100,000 population, 1880-1944.
- Table 13a. Violent or accidental deaths.
- Table 13b. Motor vehicle fatalities.
- Table 13c. Accidental deaths by type of injury.
- Table 13d. Accidental deaths by counties.
- Table 13e. Accidental deaths by months.
- Table 13f. Accidental deaths by ages.
- Table 14. Percentage of the various causes of total deaths and of each sex of total.
- Table 15. Death rates, total, white and colored, from important causes, per 100,000 total, white and colored population.
- Table 16. Deaths (exclusive of stillbirths) by causes and months of death.
- Table 17. Deaths (exclusive of stillbirths) from each cause of the Abridged International List, by age, sex and color.
- Table 18. Deaths (exclusive of stillbirths) by causes, by days, weeks and months of the first year of life.
- Table 19. Deaths (exclusive of stillbirths) under one year of age, by causes and months of death.
- Table 20. Deaths (adjusted for residence) from each cause, Detailed International List, in the counties of New Jersey and selected municipalities of 5,000 or more inhabitants in 1930.
- Table 22. Deaths by causes, sex, color and age periods in the counties and cities having 50,000 or more inhabitants in 1940. (County figures include cities which follow):

<i>Atlantic County</i>	<i>Essex County</i>	<i>Hunterdon County</i>	<i>Passaic County</i>
Atlantic City	East Orange		Passaic City
	Irvington	<i>Mercer County</i>	Paterson
<i>Bergen County</i>	Newark	Trenton	
			<i>Salem County</i>
<i>Burlington County</i>	<i>Gloucester County</i>	<i>Middlesex County</i>	<i>Somerset County</i>
<i>Camden County</i>	<i>Hudson County</i>	<i>Monmouth County</i>	<i>Sussex County</i>
Camden City	Bayonne		
	Hoboken	<i>Morris County</i>	
<i>Cape May County</i>	Jersey City		<i>Union County</i>
	Union City	<i>Ocean County</i>	Elizabeth
<i>Cumberland County</i>			
			<i>Warren County</i>

NOTE: The charts and tables listed above, some of which are not yet completed, will be the same as those published during the previous year.

BUREAU OF VITAL STATISTICS

139

Population.—The extensive migration of war workers and their families during the post census years and the absence of persons serving with the armed forces made it impracticable to use the normal method of figuring the estimated population as of July 1, 1944. The estimated population, 4,167,840, which was used, was taken from the Federal Census Release Series P-45, No. 2, based on registration for war ration book number four adjusted to reflect migratory trends and military service personnel stationed at camps throughout the State.

Since estimates were not available for county populations as of July 1, 1944, all county death rates were calculated by using the population estimates for July 1, 1943, taken from Census Release No. 3, Series, P-44. These estimates, for civilian population only, were based on registration for war ration book number four.

Estimates of the population for municipalities were not published. Therefore, in these instances, the final census figures as of April 1, 1940 were used in computing rates.

Births.—The number of births for 1944 was 75,652 which was equivalent to a rate of 18.2 per 1,000 population. Total births reported showed a decrease of 6,704 from the number for 1943. The 1943 total, 82,356 was 1,544 greater than the number for the previous year. Births, which decreased rapidly from 74,193 in 1925 to 54,841 in 1934, had shown an increase from 1936 to 1943.

The number of illegitimate births reported for 1944 was 1,959, of which 843 were babies born to colored mothers. The figures for 1943 were 1,649 and 782 respectively.

Marriages.—The number of marriages reported for 1944 was 36,084, a decrease of 4,961 from the number for the previous year. The marriage rate was 8.7 compared with 9.7 for 1943 and 11.9 for 1942.

Deaths.—The number of resident deaths for 1944 was 47,340. The death rate for the year was 11.4; the rate for 1943 was 11.8. The rate for the decade ranged from 10.5 in 1935 to 11.8 in 1943.

Stillbirths.—The number of stillbirths reported for 1944 was 1,744. The number for the previous year was 1,978. The 1944 rate was 23.1 per 1,000 live births. The rate for the colored population was 41.1.

DEPARTMENT OF HEALTH

TABLE 1—POPULATION; BIRTHS, MARRIAGES AND DEATHS REPORTED WITH RATES PER 1,000 POPULATION

YEAR	Estimated Population	BIRTHS		MARRIAGES		DEATHS	
		Number of births reported	Birth rate per 1,000 population	Number of marriages	Marriage rate per 1,000 population	Number of deaths	Death rate per 1,000 population
1879	1,110,489	23,116	26.8	7,066	6.3	20,440	18.4
1880	1,133,731	23,680	20.8	7,963	7.0	18,967	16.7
1881	1,165,112	23,484	20.1	8,109	6.9	20,812	17.8
1882	1,196,493	23,108	19.3	8,837	7.3	25,959	21.6
1883	1,227,874	24,430	19.8	9,166	7.4	23,310	18.9
1884	1,259,256	25,263	20.0	8,968	7.1	21,716	17.2
1885	1,290,638	24,077	18.6	8,989	6.9	23,807	18.4
1886	1,322,020	25,497	19.2	12,351	9.3	22,734	17.1
1887	1,353,402	27,340	20.2	15,416	11.3	24,331	17.9
1888	1,384,784	28,074	20.2	16,025	11.5	27,173	19.6
1889	1,416,166	29,099	20.5	15,726	11.1	26,543	18.7
1890	1,448,589	30,103	20.7	15,564	10.7	28,530	19.6
1891	1,482,462	28,882	19.3	15,305	10.2	28,840	19.3
1892	1,536,336	30,627	19.9	16,082	10.4	32,685	21.2
1893	1,580,209	32,285	20.4	17,178	10.8	30,596	19.3
1894	1,624,083	33,662	20.7	16,245	10.0	30,004	18.4
1895	1,667,957	31,742	19.0	15,873	9.5	30,634	18.3
1896	1,711,831	31,207	18.2	18,370	10.7	30,767	17.9
1897	1,755,705	31,595	17.9	18,171	10.3	29,822	16.9
1898	1,799,578	32,515	18.0	15,213	7.3	27,337	15.1
1899	1,843,452	29,419	15.9	13,336	7.2	30,999	16.8
1900	1,889,184	32,270	17.0	14,611	7.7	31,474	16.6
1901	1,935,361	34,812	17.8	16,539	8.4	31,739	16.2
1902	2,021,539	35,116	17.3	18,150	8.9	31,319	15.4
1903	2,087,716	37,242	17.8	19,512	9.3	31,820	15.3
1904	2,153,893	38,751	17.9	18,919	8.7	35,298	16.2
1905	2,220,070	39,689	17.8	20,572	9.2	33,864	15.2
1906	2,286,247	42,677	18.6	21,580	9.4	35,670	15.6
1907	2,352,424	44,651	18.9	23,649	10.0	37,408	15.9
1908	2,418,601	47,405	19.6	26,155	10.8	35,597	14.7
1909	2,484,778	47,508	19.1	29,724	11.9	36,359	14.6
1910	2,550,445	53,942	21.1	27,912	10.9	39,494	15.4
1911	2,614,177	58,133	22.2	25,014	9.5	38,612	14.7
1912	2,677,909	60,073	22.4	26,821	10.0	37,772	14.1
1913	2,741,642	61,432	22.4	27,697	10.1	39,425	14.3
1914	2,805,374	65,403	23.3	28,528	10.1	39,967	14.2
1915	2,869,106	66,476	23.1	27,694	9.6	39,435	13.7
1916	2,932,838	70,211	23.9	31,169	10.6	43,376	14.7
1917	2,996,569	75,309	25.1	30,060	10.0	43,532	14.5
1918	3,060,301	74,549	24.3	23,989	7.8	60,852	19.8
1919	3,124,034	70,935	22.7	29,281	9.3	39,979	12.7
1920	3,199,092	76,431	23.8	31,327	9.7	40,820	12.7
1921	3,285,475	78,172	23.7	27,815	8.4	37,362	11.3
1922	3,371,859	74,479	22.0	27,114	8.0	40,086	11.8
1923	3,458,243	74,611	21.5	28,730	8.3	41,294	11.9
1924	3,544,627	76,530	21.5	27,601	7.7	40,531	11.4
1925	3,631,011	74,193	20.4	27,672	7.6	41,749	11.4
1926	3,717,895	72,386	19.4	28,424	7.6	44,396	11.9
1927	3,803,779	72,799	19.1	28,316	7.4	41,562	10.9
1928	3,890,163	70,076	18.0	29,120	7.4	44,555	11.4
1929	3,976,546	68,297	17.1	30,257	7.6	45,746	11.5
1930	4,044,300	68,282	16.9	28,499	7.0	43,190	10.7
1931	4,056,200	64,078	15.8	26,468	6.5	44,135	10.9
1932	4,068,100	61,215	15.0	22,840	5.6	42,826	10.5
1933	4,080,000	56,072	13.7	24,453	6.0	43,350	10.6
1934	4,091,800	54,841	13.4	28,991	7.1	43,547	10.6
1935	4,103,700	55,059	13.4	29,724	7.2	43,267	10.5
1936	4,115,600	54,145	13.2	32,771	8.0	44,659	10.9
1937	4,127,500	55,197	13.4	36,190	8.8	45,312	11.0
1938	4,139,400	56,602	13.7	31,066	7.5	44,045	10.6
1939	4,151,300	56,859	13.7	31,895	7.7	43,837	10.6
1940	4,163,100	59,328	14.3	41,059	9.9	45,206	10.9
1941	4,199,900	67,104	16.0	46,538	11.1	45,971	10.9
1942	4,226,423	80,812	19.1	50,498	11.9	46,270	10.9
1943	4,238,233	82,356	19.4	41,045	9.7	49,781	11.8
1944	4,167,840	75,652	18.2	36,084	8.7	47,340	11.4

BUREAU OF VITAL STATISTICS

141

TABLE 1A.—BIRTHS, MARRIAGES AND DEATHS, 1944

(Births and deaths corrected for residence.)

<i>Month</i>	<i>Births</i>	<i>Marriages</i>	<i>Deaths</i>
January	6,328	2,999	5,093
February	5,941	2,795	4,051
March	6,203	2,287	4,374
April	5,744	3,426	3,939
May	6,240	2,798	3,993
June	6,555	4,119	3,585
July	6,882	3,120	3,594
August	6,765	2,725	3,605
September	6,477	3,229	3,332
October	6,337	2,922	4,038
November	6,215	2,820	3,765
December	5,965	2,844	3,971
Total	75,652	36,084	47,340

TABLE 1B.—BIRTHS, MARRIAGES, DEATHS AND DEATHS UNDER ONE YEAR OF AGE BY COUNTIES, CITIES, BOROUGHES AND TOWNSHIPS, 1944
(Births and deaths corrected as to residence)

ATLANTIC COUNTY

NAME OF PLACE	Births	Marriages	Deaths	Deaths under one year
Absecon City	38	33	23	1
Atlantic City	997	1032	982	37
Brigantine City	9	2	5	...
Buena Vista Township	79	38	39	2
Corbin City	1	2	3	...
Egg Harbor City	63	47	43	3
Egg Harbor Township	48	8	44	4
Estelle Manor City	1	2	7	...
Folsom Borough	6	3	5	2
Galloway Township	44	8	29	2
Hamilton Township	35	19	33	1
Hammonton Town	136	66	81	7
Linwood City	29	15	18	...
Longport Borough	4	...	2	...
Margate City	53	8	45	...
Mullica Township	24	5	14	...
Northfield City	33	13	35	...
Pleasantville Borough	233	123	149	9
Port Republic City	8	...	2	...
Somers Point City	29	18	33	3
Ventnor City	76	87	90	2
Weymouth Township	17	2	6	...
Total	1963	1531	1688	73

DEPARTMENT OF HEALTH

BERGEN COUNTY

NAME OF PLACE	Births	Marriages	Deaths	Deaths under one year
Allendale Borough	41	8	20	1
Alpine Borough	13	...	2	1
Bergenfield Borough	200	73	97	4
Bogota Borough	112	77	85	3
Carlstadt Borough	89	18	58	2
Cliffside Park Borough	281	95	154	6
Closter Borough	43	26	26	1
Cresskill Borough	47	9	24	3
Demarest Borough	16	2	14	1
Dumont Borough	171	59	65	4
East Paterson Borough	230	39	55	6
East Rutherford Borough	125	58	59	4
Edgewater Borough	57	98	46	3
Emerson Borough	23	10	11	...
Englewood City	340	217	231	14
Englewood Cliffs Borough	12	...	10	...
Fair Lawn Borough	326	48	107	9
Fairview Borough	128	115	82	2
Fort Lee Borough	133	167	103	1
Franklin Lakes Borough	14	5	13	1
Garfield City	468	177	198	10
Glen Rock Borough	96	29	56	1
Hackensack City	387	305	291	12
Harrington Park Borough	24	6	11	2
Hasbrouck Heights Borough	121	47	81	3
Haworth Borough	24	6	17	...
Hillsdale Borough	56	19	38	6
Hohokus Borough	27	19	11	1
Leonia Borough	88	40	54	4
Little Ferry Borough	64	44	34	1
Lodi Borough	257	76	118	7
Lyndhurst Township	342	142	177	13
Mahwah Township	58	18	51	6
Maywood Borough	95	23	36	1
Midland Park Borough	79	34	39	1
Montvale Borough	18	2	16	...
Moonachie Borough	28	7	15	1
New Milford Borough	73	13	38	3
North Arlington Borough	238	73	79	8
Northvale Borough	23	6	11	1
Norwood Borough	32	19	19	...
Oakland Borough	23	1	10	1
Old Tappan Borough	9	3	6	...
Oradell Borough	42	29	36	...
Palisades Interstate Park Borough
Palisades Park Borough	172	68	79	6
Paramus Borough	61	8	31	1
Park Ridge Borough	45	32	31	1
Ramsey Borough	71	29	38	2
Ridgefield Borough	104	44	62	2
Ridgefield Park Borough	191	71	131	6
Ridgewood Village	237	119	152	4
River Edge Borough	119	25	46	...
Rivervale Township	15	2	11	...
Rochelle Park Township	109	13	24	1
Rockleigh Borough	2
Rutherford Borough	235	114	202	8
Saddle River Borough	7	8	12	...
South Hackensack Township	13	3	9	...
Saddle River Township	38	12	24	1
Teaneck Township	428	138	197	3
Tenafly Borough	144	36	88	2
Teterboro Borough	1
Upper Saddle River Borough	11	2	4	...
Waldwick Borough	37	7	32	1
Wallington Borough	169	57	76	10
Washington Township	13	2	3	...
Westwood Borough	98	55	70	4
Woodcliff Lake Borough	18	3	16	...
Wood Ridge Borough	102	35	69	2
Wyckoff Township	61	14	37	2
Total	7574	3159	4148	204

BUREAU OF VITAL STATISTICS

143

BURLINGTON COUNTY

NAME OF PLACE	Births	Marriages	Deaths	Deaths under one year
Bass River Township	6	6	11	...
Beverly City	46	18	53	4
Bordentown City	74	77	70	4
Bordentown Township	22	1	7	1
Burlington City	238	98	144	11
Burlington Township	36	3	31	2
Chester Township	105	43	49	5
Chesterfield Township	20	6	11	3
Cinnaminson Township	30	9	24	5
Delanco Township	48	8	25	2
Delran Township	32	5	22	1
Eastampton Township	3	1	5	...
Edgewater Park Township	12	8	14	1
Evesham Township	44	10	19	2
Fieldsboro Borough	9	...	5	...
Florence Township	128	41	87	8
Fort Dix	7	189	34	1
Hainesport Township	23	5	12	...
Lumberton Township	14	3	12	1
Mansfield Township	25	4	19	2
Medford Township	46	15	32	1
Medford Lakes Borough	1	11	2	...
Moorestown Township	160	53	90	3
Mount Holly Township	158	50	129	5
Mount Laurel Township	28	3	20	...
New Hanover Township	11	...	3	...
North Hanover Township	9	6	3	...
Palmyra Borough	112	35	58	1
Pemberton Borough	22	19	15	1
Pemberton Township	56	26	24	5
Riverside Township	148	50	74	5
Riverton Borough	61	21	25	1
Shamong Township	7	1	7	...
Southampton Township	42	10	27	2
Springfield Township	24	9	21	4
Tabernacle Township	11	5	16	...
Washington Township	4	1	8	...
Westampton Township	16	1	3	...
Willingboro Township	4	...	3	...
Woodland Township	11	1	4	2
Wrightstown Borough	16	17	11	2
Total	1869	869	1229	85

CAMDEN COUNTY

NAME OF PLACE	Births	Marriages	Deaths	Deaths under one year
Audubon Borough	225	47	111	5
Barrington Borough	38	9	21	...
Bellmawr Borough	116	6	23	3
Berlin Borough	40	28	27	2
Berlin Township	27	5	19	3
Brooklawn Borough	44	5	16	2
Camden City	2318	1065	1408	94
Chesilhurst Borough	5	6	8	...
Clementon Borough	57	15	41	4
Collingswood Borough	236	114	185	10
Delaware Township	68	5	54	2
Gibbsboro Borough	9	1	4	...
Gloucester City	187	134	154	5
Gloucester Township	115	19	61	8
Haddonfield Borough	193	83	149	3
Haddon Heights Borough	117	59	84	2
Haddon Township	110	40	81	1
HiNella Borough	7	...	1	...
Laurel Springs Borough	35	16	18	2
Lawnside Borough	31	7	22	1
Lindenwold Borough	46	41	37	3
Magnolia Borough	25	14	23	...
Merchantville Borough	219	63	64	1
Mount Ephraim Borough	75	23	31	2
Oaklyn Borough	98	23	49	2
Pennsauken Township	212	58	180	9

DEPARTMENT OF HEALTH

CAMDEN COUNTY—Continued

NAME OF PLACE	Births	Marriages	Deaths	Deaths under one year
Pine Hill Borough	41	5	27	...
Pine Valley Borough	1
Runnemede Borough	55	33	22	3
Somerdale Borough	18	1	7	2
Stratford Borough	21	6	8	...
Tavistock Borough
Voorhees Township	12	11	18	1
Waterford Township	51	10	27	...
Winslow Township	77	25	46	4
Woodlynne Borough	47	18	30	3
Total	4976	1995	3065	177

CAPE MAY COUNTY

NAME OF PLACE	Births	Marriages	Deaths	Deaths under one year
Avalon Borough	3	2	6	...
Cape May City	94	83	51	4
Cape May Point Borough	2
Dennis Township	46	8	27	...
Lower Township	30	12	19	...
Middle Township	50	24	67	1
North Cape May Borough
North Wildwood City	36	15	29	...
Ocean City	79	53	111	5
Sea Isle City	15	8	5	...
South Cape May Borough
Stone Harbor Borough	8	12	11	...
Upper Township	19	7	16	...
West Cape May Borough	14	3	12	...
West Wildwood City	1	...	4	...
Wildwood City	115	120	113	8
Wildwood Crest Borough	15	1	7	...
Woodbine Borough	21	8	9	...
Total	548	356	487	18

CUMBERLAND COUNTY

NAME OF PLACE	Births	Marriages	Deaths	Deaths under one year
Bridgeton City	367	155	252	23
Commercial Township	54	10	36	...
Deerfield Township	64	9	21	1
Downe Township	27	7	16	1
Fairfield Township	43	14	20	1
Greenwich Township	19	7	16	...
Hopewell Township	34	5	7	...
Landis Township	308	79	155	5
Lawrence Township	48	8	19	3
Maurice River Township	28	5	25	2
Millville City	282	122	237	9
Shiloh Borough	7	3	3	...
Stow Creek Township	15	1	6	...
Upper Deerfield Township	44	19	23	3
Vineland Borough	139	92	86	6
Total	1479	536	922	54

BUREAU OF VITAL STATISTICS

145

ESSEX COUNTY

NAME OF PLACE	Births	Marriages	Deaths	Deaths under one year
Belleville Town	540	218	265	20
Bloomfield Town	814	227	412	23
Caldwell Borough	115	48	56	4
Caldwell Township	15	5	15	1
Cedar Grove Township	68	7	26	2
East Orange City	1229	475	846	37
Essex Fells Borough	25	14	9	...
Glen Ridge Borough	98	29	77	5
Irrington Town	975	440	541	21
Livingston Township	180	24	51	4
Maplewood Township	293	127	235	4
Millburn Township	171	63	115	4
Montclair Town	695	363	473	18
Newark City	7805	4652	5188	299
North Caldwell Borough	5	3	8	...
Nutley Town	454	185	198	13
Orange City	700	413	458	25
Roseland Borough	36	3	12	1
South Orange Village	203	130	166	4
Verona Borough	174	70	82	3
West Caldwell Borough	63	8	23	4
West Orange Town	419	128	248	17
Total	15077	7632	9504	509

GLOUCESTER COUNTY

NAME OF PLACE	Births	Marriages	Deaths	Deaths under one year
Clayton Borough	36	13	40	2
Deptford Township	108	25	53	6
East Greenwich Township	27	7	24	...
Elk Township	28	1	9	2
Franklin Township	73	24	48	3
Glassboro Borough	92	55	60	2
Greenwich Township	51	10	23	1
Harrison Township	44	5	36	3
Logan Township	37	8	12	...
Mantua Township	66	13	52	4
Monroe Township	80	36	51	3
National Park Borough	50	11	25	4
Newfield Borough	18	8	13	...
Paulsboro Borough	160	58	80	10
Pitman Borough	77	45	89	2
South Harrison Township	14	2	4	...
Swedesboro Borough	52	21	26	...
Washington Township	35	13	21	2
Wenonah Borough	36	8	14	2
West Deptford Township	55	20	35	2
Westville Borough	101	38	48	5
Woodbury City	188	71	111	3
Woodbury Heights Borough	22	4	17	...
Woolwich Township	14	...	4	...
Total	1464	505	897	56

HUDSON COUNTY

NAME OF PLACE	Births	Marriages	Deaths	Deaths under one year
Bayonne City	1332	629	757	36
East Newark Borough	41	15	26	4
Guttenberg Town	86	40	62	...
Harrison Town	264	153	169	16
Hoboken City	800	960	611	22
Jersey City	5268	2788	3487	221
Kearny Town	646	239	379	14
North Bergen Township	587	204	362	13
Secaucus Borough	99	60	82	3
Union City	832	535	653	28
Weehawken Township	198	125	172	6
West New York Town	612	503	371	13
Total	10765	6251	7131	376

DEPARTMENT OF HEALTH

HUNTERDON COUNTY

NAME OF PLACE	Births	Marriages	Deaths	Deaths under one year
Alexandria Township	14	4	16	...
Bethlehem Township	9	...	11	...
Bloomsbury Borough	9	3	9	...
Califon Borough	14	5	9	...
Clinton Town	17	14	13	...
Clinton Township	25	3	24	...
Delaware Township	19	14	26	2
East Amwell Township	19	1	16	1
Flemington Borough	53	32	46	1
Franklin Township	16	7	14	...
Frenchtown Borough	23	8	21	...
Glen Gardner Borough	7	1	13	1
Hampton Borough	13	8	11	...
High Bridge Borough	20	19	23	2
Holland Township	16	4	13	...
Kingwood Township	7	2	15	...
Lambertville City	63	26	55	2
Lebanon Borough	6	4	10	...
Lebanon Township	24	3	22	...
Milford Borough	18	3	13	...
Raritan Township	41	8	22	1
Readington Township	44	11	44	...
Stockton Borough	12	6	10	...
Tewksbury Township	20	5	16	2
Union Township	16	4	7	...
West Amwell Township	8	2	6	1
Total	533	197	485	13

MERCER COUNTY

NAME OF PLACE	Births	Marriages	Deaths	Deaths under one year
East Windsor Township	9	1	11	2
Ewing Township	232	37	126	11
Hamilton Township	687	207	317	32
Hightstown Borough	79	33	49	2
Hopewell Borough	29	17	20	...
Hopewell Township	64	7	44	9
Pennington Borough	16	18	28	1
Lawrence Township	135	37	84	14
Princeton Borough	166	146	97	3
Princeton Township	65	2	26	2
Trenton City	2001	1345	1512	115
Washington Township	16	5	13	1
West Windsor Township	48	10	28	...
Total	3547	1865	2355	192

MIDDLESEX COUNTY

NAME OF PLACE	Births	Marriages	Deaths	Deaths under one year
Camp Kilmer	74	21	...
Carteret Borough	184	100	104	8
Cranbury Township	34	11	28	2
Dunellen Borough	127	70	72	2
East Brunswick Township	53	32	32	1
Helmetta Borough	10	13	6	...
Highland Park Borough	161	60	91	1
Jamesburg Borough	60	18	28	2
Madison Township	109	18	50	4
Metuchen Borough	122	61	68	7
Middlesex Borough	52	18	28	...
Milltown Borough	60	32	29	2
Monroe Township	34	6	19	...
New Brunswick City	679	424	391	14
North Brunswick Township	83	18	31	1
Perth Amboy City	674	387	424	25

BUREAU OF VITAL STATISTICS

147

MIDDLESEX COUNTY—Continued

NAME OF PLACE	Births	Marriages	Deaths	Deaths under one year
Piscataway Township	116	14	73	3
Plainsboro Township	24	4	6	2
Raritan Township	195	51	97	7
Sayreville Borough	141	37	79	6
South Amboy City	162	86	88	6
South Brunswick Township	46	12	19	...
South Plainfield Borough	108	31	56	3
South River Borough	178	73	108	7
Spotswood Borough	24	4	12	...
Woodbridge Township	564	136	238	15
Total	4000	1790	2198	118

MONMOUTH COUNTY

NAME OF PLACE	Births	Marriages	Deaths	Deaths under one year
Allenhurst Borough	20	2	8	...
Allentown Borough	26	11	20	4
Asbury Park City	305	292	261	7
Atlantic Township	13	4	19	...
Atlantic Highlands Borough	58	29	28	1
Avon Borough	24	15	19	...
Belmar Borough	85	48	64	3
Bradley Beach Borough	64	28	54	1
Brielle Borough	16	2	14	...
Deal Borough	26	13	15	1
Eatontown Borough	88	20	40	5
Englishtown Borough	14	8	18	1
Fair Haven Borough	51	9	32	1
Farmingdale Borough	7	8	23	2
Fort Hancock	10	16	1	...
Fort Monmouth	25	237	12	...
Freehold Borough	110	71	93	3
Freehold Township	63	1	26	2
Highlands Borough	49	17	39	2
Holmdel Township	7	3	19	...
Howell Township	75	17	48	2
Interlaken Borough	7	3	8	...
Jersey Homesteads Borough	17	2	2	...
Keansburg Borough	86	39	74	4
Keyport Borough	98	74	84	4
Little Silver Borough	40	8	17	...
Long Branch City	476	177	227	11
Manalapan Township	42	9	17	1
Manasquan Borough	53	66	64	2
Marlboro Township	26	10	24	1
Matawan Borough	100	19	43	3
Matawan Township	46	5	31	...
Middletown Township	180	52	134	5
Millstone Township	26	3	16	2
Monmouth Beach Borough	11	2	12	1
Neptune Township	204	47	170	7
Neptune City	32	11	18	1
Ocean Township	83	13	62	3
Oceanport Borough	33	21	18	2
Raritan Township	25	2	22	...
Red Bank Borough	279	207	173	13
Rumson Borough	57	26	39	...
Sea Bright Borough	15	5	19	1
Sea Girt Borough	19	13	16	2
Shrewsbury Borough	20	16	9	1
Shrewsbury Township	41	8	11	...
South Belmar Borough	14	1	14	1
Spring Lake Borough	41	26	29	2
Spring Lake Heights Borough	17	2	18	1
Union Beach Borough	50	6	31	...
Upper Freehold Township	33	...	24	4
Wall Township	82	26	55	1
West Long Branch Borough	44	6	25	2
Total	3433	1756	2359	111

DEPARTMENT OF HEALTH

MORRIS COUNTY

NAME OF PLACE	Births	Marriages	Deaths	Deaths under one year
Boonton Town	124	60	80	3
Boonton Township	10	1	4	...
Butler Borough	78	31	35	3
Chatham Borough	115	24	55	2
Chatham Township	30	1	10	...
Chester Borough	22	11	15	...
Chester Township	7	...	6	...
Denville Township	73	26	44	2
Dover Town	189	128	145	9
East Hanover Township	18	11	13	...
Florham Park Borough	20	2	27	...
Hanover Township	61	32	29	3
Harding Township	21	2	14	1
Jefferson Township	27	9	28	2
Kinnelon Borough	8	2	6	...
Lincoln Park Borough	43	9	24	1
Madison Borough	154	64	88	...
Mendham Borough	23	22	18	...
Mendham Township	14	1	8	...
Mine Hill Township	40	6	32	3
Montville Township	61	8	42	1
Morris Plains Borough	52	23	35	2
Morristown Town	261	121	198	1
Morris Township	89	8	66	4
Mountain Lakes Borough	33	13	20	...
Mount Arlington Borough	8	4	6	...
Mount Olive Township	51	11	21	1
Netcong Borough	48	26	17	...
Parsippany-Troy Hills Township	108	20	55	3
Passaic Township	36	14	25	3
Pequanock Township	62	14	27	1
Randolph Township	78	11	33	3
Riverdale Borough	21	6	13	1
Rockaway Borough	67	33	41	3
Rockaway Township	56	15	36	2
Roxbury Township	107	19	57	4
Washington Township	27	9	35	1
Wharton Borough	81	24	36	3
Total	2328	821	1444	62

OCEAN COUNTY

NAME OF PLACE	Births	Marriages	Deaths	Deaths under one year
Barneget City Borough	3
Bay Head Borough	15	4	11	1
Beach Haven Borough	22	5	8	...
Beachwood Borough	25	1	7	...
Berkeley Township	7	9	16	...
Brick Township	28	4	25	...
Dover Township	130	76	87	6
Eagleswood Township	4	1	14	...
Harvey Cedars Borough	1	...	1	...
Island Beach Borough
Island Heights Borough	13	6	7	...
Jackson Township	30	4	19	...
Lacey Township	10	2	16	...
Lakehurst Borough	77	98	18	4
Lakewood Township	160	101	123	8
Lavallette Borough	3	5	2	...
Little Egg Harbor Township	1	...	3	...
Long Beach Township	9	5	8	...
Manchester Township	16	2	6	...
Mantoloking Borough	1	...
Ocean Township	2	2	4	...
Ocean Gate Borough	4	1	7	...
Pine Beach Borough	7	...	2	...
Plumsted Township	34	17	25	1
Point Pleasant Borough	62	13	40	2
Point Pleasant Beach Borough	9	37	23	...

BUREAU OF VITAL STATISTICS

149

OCEAN COUNTY—Continued

NAME OF PLACE	Births	Marriages	Deaths	Deaths under one year
Seaside Heights Borough	11	7	8	...
Seaside Park Borough	9	3	12	1
Ship Bottom-Beach Arlington Borough	3	3	9	...
South Toms River Borough	5	...	5	2
Stafford Township	20	4	14	...
Surf City Borough	2	...	2	...
Tuckerton Borough	20	14	25	1
Union Township	12	7	22	...
Total	754	431	570	26

PASSAIC COUNTY

NAME OF PLACE	Births	Marriages	Deaths	Deaths under one year
Bloomington Borough	54	13	30	6
Clifton City	956	211	441	26
Haledon Borough	74	42	69	4
Hawthorne Borough	194	79	135	10
Little Falls Township	91	45	57	2
North Haledon Borough	44	14	28	1
Passaic City	943	651	595	26
Paterson City	2221	1327	1641	75
Pompton Lakes Borough	67	53	41	7
Prospect Park Borough	82	52	56	5
Ringwood Borough	24	4	10	1
Totowa Borough	54	20	55	3
Wanaque Borough	73	30	39	4
Wayne Township	146	29	71	5
West Milford Township	51	16	18	1
West Paterson Borough	45	11	37	4
Total	5119	2597	3323	180

SALEM COUNTY

NAME OF PLACE	Births	Marriages	Deaths	Deaths under one year
Alloway Township	27	8	19	3
Elmer Borough	22	9	12	...
Elsinboro Township	10	...	10	...
Lower Alloways Creek Township	24	7	15	1
Lower Penns Neck Township	132	22	41	8
Mannington Township	31	6	13	1
Oldmans Township	44	7	15	1
Penns Grove Borough	185	58	82	7
Pilesgrove Township	25	10	11	4
Pittsgrove Township	41	9	19	1
Quinton Township	38	9	12	1
Salem City	170	53	126	12
Upper Penns Neck Township	104	9	36	4
Upper Pittsgrove Township	36	5	18	1
Woodstown Borough	45	14	38	1
Total	934	226	467	45

DEPARTMENT OF HEALTH

SOMERSET COUNTY

NAME OF PLACE	Births	Marriages	Deaths	Deaths under one year
Bedminster Township	19	6	17	...
Bernards Township	57	19	31	...
Bernardsville Borough	54	24	33	1
Bound Brook Borough	206	83	82	6
Branchburg Township	29	21	17	1
Bridgewater Township	119	6	45	5
Far Hills Borough	10	4	4	...
Franklin Township	150	15	75	4
Green Brook Township	17	1	4	1
Hillsborough Township	40	12	36	2
Manville Borough	149	34	58	9
Millstone Borough	2	2	4	1
Montgomery Township	30	4	22	3
North Plainfield Borough	208	85	115	2
Peapack-Gladstone Borough	23	9	16	...
Raritan Borough	69	31	31	1
Rocky Hill Borough	13	2	6	...
Somerville Borough	196	97	110	1
South Bound Brook Borough	47	24	26	1
Warren Township	37	12	22	1
Watchung Borough	29	14	11	...
Total	1504	505	765	39

SUSSEX COUNTY

NAME OF PLACE	Births	Marriages	Deaths	Deaths under one year
Andover Borough	12	2	6	...
Andover Township	12	6	6	1
Branchville Borough	20	10	14	1
Byram Township	11	...	5	...
Frankford Township	24	1	13	1
Franklin Borough	81	28	35	2
Fredon Township	5	4	6	...
Green Township	8	4	7	...
Hamburg Borough	31	13	11	1
Hampton Township	5	...	9	...
Hardyston Township	20	1	12	...
Hopatcong Borough	4	...	15	...
Lafayette Township	21	10	13	2
Montague Township	8	2	12	...
Newton Town	89	89	75	2
Ogdensburg Borough	26	3	9	...
Sandyston Township	9	5	12	...
Sparta Township	35	28	17	...
Stanhope Borough	27	12	11	1
Stillwater Township	11	3	18	...
Sussex Borough	52	35	27	3
Vernon Township	34	13	16	1
Walpack Township	3	1	3	2
Wantage Township	45	4	18	...
Total	593	222	370	17

BUREAU OF VITAL STATISTICS

151

UNION COUNTY

NAME OF PLACE	Births	Marriages	Deaths	Deaths under one year
Clark Township	56	5	17	...
Cranford Township	300	104	134	5
Elizabeth City	1838	1037	1166	54
Fanwood Borough	49	8	25	2
Garwood Borough	111	22	30	5
Hill-side Township	273	71	164	10
Kenilworth Borough	83	12	23	3
Linden City	567	164	198	18
Mountainside Borough	31	6	13	1
New Providence Borough	43	16	17	2
New Providence Township	40	9	22	2
Plainfield City	762	316	445	20
Rahway City	349	162	198	9
Roselle Borough	349	100	110	9
Roselle Park Borough	130	44	98	2
Scotch Plains Township	113	24	57	2
Springfield Township	101	37	41	4
Summit City	307	118	164	8
Union Township	507	137	219	9
Westfield Town	349	134	188	15
Winfield Township	84	3	7	3
Total	6442	2529	3331	183

WARREN COUNTY

NAME OF PLACE	Births	Marriages	Deaths	Deaths under one year
Allamuchy Township	5	...	11	1
Alpha Borough	43	25	22	3
Belvidere Town	45	13	38	5
Blairstown Township	22	13	22	1
Franklin Township	26	2	19	1
Frelinghuysen Township	11	2	7	...
Greenwich Township	24	20	15	1
Hackettstown Town	53	26	49	2
Hardwick Township	8	...	1	...
Harmony Township	22	5	10	1
Hope Township	7	3	10	...
Independence Township	15	10	17	...
Knowlton Township	17	4	15	...
Liberty Township	6	...	3	...
Lopatcong Township	3	...	7	...
Mansfield Township	12	5	14	1
Oxford Township	25	9	17	...
Pahaquarry Township	3	...
Phillipsburg Town	276	123	242	12
Pohatcong Township	21	12	13	...
Washington Borough	75	28	51	1
Washington Township	20	1	10	...
White Township	19	5	6	...
Total	755	311	602	29
State Total	75652	38084	47340	2567

TABLE 2—DEATHS BY AGE PERIODS AND PERCENTAGES OF EACH OF TOTAL DEATHS, 1944

	AGE PERIODS																
	Total	Under 1 year	1 year	2 years	3 years	4 years	Under 5 years	5 to 9	10 to 19	20 to 29	30 to 39	40 to 49	50 to 59	60 to 69	70 to 79	80 to 89	90 and over
.....	47,340	2,567	202	143	83	65	3,060	241	611	1,262	1,939	4,264	7,963	10,819	10,931	5,532	718
of total..	105.0	5.4	0.4	0.3	0.2	0.1	6.5	0.5	1.3	2.7	4.1	9.0	16.8	22.9	23.1	11.7	1.5

NEW JERSEY BIRTHS AND DEATHS FIVE YEAR AVERAGE RATES 1,000 POPULATION

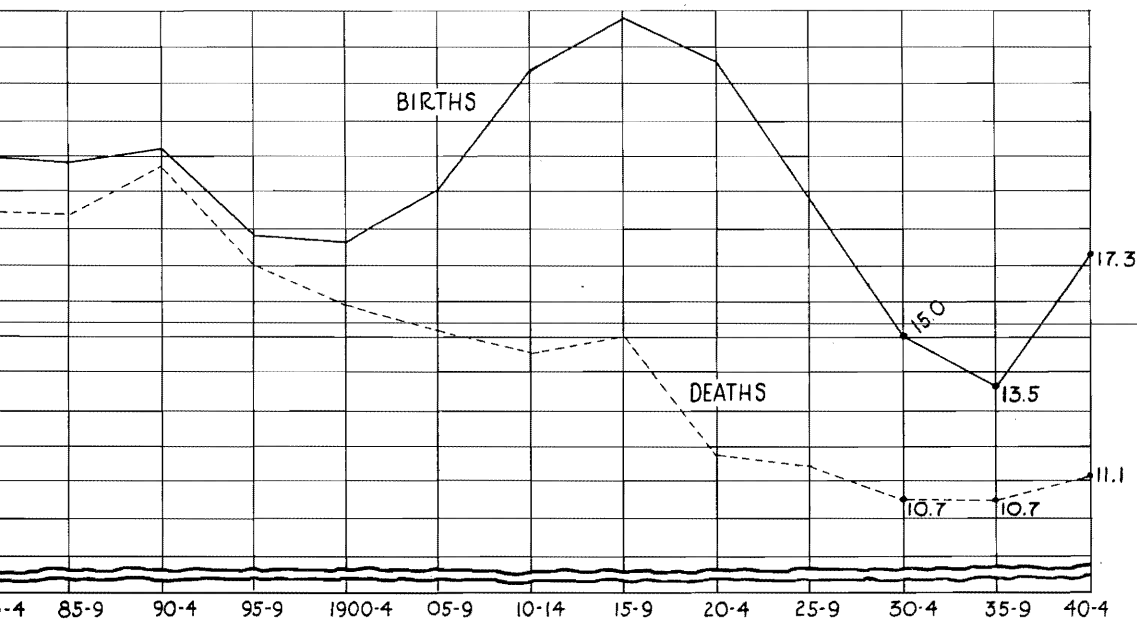

DEPARTMENT OF HEALTH

Infant Mortality.—The infant mortality rate for 1944 was 33.9 per 1,000 babies born alive. The rate for 1943 was 33.8 and the average annual rate for the five-year period 1939-43 was 34.9. Reference to Table 4 will show the great decrease in the infant death rate in New Jersey since extensive baby welfare work was undertaken.

Colored Races.—The infant mortality rate for the colored races was 60.7. The colored races have shown high mortality rates ever since vital records were first collected and analyzed.

Maternal Mortality.—The rate of 1.6 for 1944 was 11.1% lower than the rate for 1943 and was the lowest since such rates were first computed in 1906. The average annual rate for the five-year period 1939-1943 was 2.4 per 1,000 live births. The colored maternal mortality rate for 1944 was 4.7.

BUREAU OF VITAL STATISTICS

155

TABLE 3—NUMBER OF DEATHS AT ALL AGES, UNDER ONE YEAR OF AGE AND UNDER FIVE YEARS OF AGE, AND THEIR PERCENTAGES OF TOTAL DEATHS

CALENDAR YEAR	DEATHS IN NEW JERSEY				
	All Ages	Under one year		Under five years	
		Number	Percentage of Total	Number	Percentage of Total
1904	35,298	7,472	21.2	10,927	31.0
1905	33,864	6,951	20.5	9,864	29.1
1906	35,670	7,773	21.8	11,246	31.5
1907	37,408	7,732	20.7	10,867	29.0
1908	35,597	7,823	22.0	10,869	30.5
1909	36,359	7,658	21.1	11,137	30.6
1910	39,494	8,352	21.1	11,648	29.5
1911	38,612	7,642	19.8	10,740	27.8
1912	37,772	7,457	19.7	10,309	27.3
1913	39,425	7,542	19.1	10,686	27.1
1914	39,967	7,431	18.6	10,278	25.7
1915	39,435	7,077	17.9	9,828	24.9
1916	43,376	7,348	16.9	11,188	25.8
1917	43,532	7,582	17.4	10,267	23.6
1918	60,852	8,372	13.8	13,709	22.5
1919	39,979	6,111	15.3	8,661	21.7
1920	40,820	6,672	16.3	9,569	23.4
1921	37,362	5,773	15.4	8,047	21.5
1922	40,086	5,864	14.6	8,371	20.9
1923	41,294	5,368	13.0	7,727	18.7
1924	40,531	5,359	15.5	7,344	21.3
1925	41,749	5,109	12.3	6,997	16.8
1926	44,396	5,090	11.5	7,442	16.8
1927	41,562	4,464	10.7	6,045	14.5
1928	44,555	4,600	10.3	6,438	14.4
1929	45,746	4,116	9.0	5,795	12.6
1930	43,190	3,870	9.0	5,205	12.1
1931	44,135	3,649	8.3	4,916	11.1
1932	42,826	3,089	7.2	4,049	9.4
1933	43,380	2,608	6.0	3,512	8.1
1934	43,547	2,686	6.2	3,518	8.1
1935	43,267	2,539	5.9	3,291	7.6
1936	44,659	2,383	5.3	3,039	6.8
1937	45,312	2,170	4.8	2,870	6.3
1938	44,045	2,228	5.1	2,810	6.4
1939	43,837	2,180	5.0	2,677	6.1
1940	45,206	2,094	4.6	2,506	5.6
1941	45,971	2,392	5.2	2,809	6.1
1942	46,270	2,535	5.5	2,958	6.4
1943	49,781	2,782	5.6	3,258	6.5
1944	47,340	2,567	5.4	3,060	6.5

TABLE 4.—NUMBER OF BIRTHS, STILLBIRTHS, DEATHS UNDER ONE MONTH, DEATHS UNDER ONE YEAR AND MATERNAL DEATHS IN NEW JERSEY, WITH RATES PER 1,000 LIVE BIRTHS

<i>Year</i>	<i>Births Reported</i>	<i>Deaths Under 1 Year of Age</i>	<i>Rates per 1,000 Live Births</i>	<i>Deaths Under 1 Month of Age</i>	<i>Rates per 1,000 Live Births</i>	<i>Still- births</i>	<i>Rates per 1,000 Live Births</i>	<i>Maternal Deaths</i>	<i>Rates per 1,000 Live Births</i>
1906	42,677	7,773	182.1	2,545	59	2,399	56	322	7.5
1907	44,651	7,732	173.2	2,602	58	2,530	56	289	6.5
1908	47,405	7,823	165.2	2,655	56	2,617	55	329	6.9
1909	47,508	7,658	161.2	2,661	56	2,539	53	311	6.5
1910	53,942	8,352	154.8	2,801	51	2,737	50	377	6.9
1911	58,133	7,642	131.4	2,887	49	2,754	47	427	7.3
1912	60,073	7,457	124.1	2,836	47	2,953	49	415	6.9
1913	61,432	7,542	122.7	2,903	47	2,866	46	460	7.4
1914	65,403	7,431	113.6	2,995	45	3,074	47	416	6.3
1915	66,476	7,077	106.4	2,862	43	3,075	46	390	5.8
1916	70,211	7,348	104.7	3,075	43	3,221	45	383	5.4
1917	75,309	7,582	100.7	3,256	43	3,183	42	411	5.4
1918	74,549	8,372	112.3	3,175	42	3,525	47	417	5.5
1919	70,935	6,111	86.1	2,696	38	3,047	42	366	5.1
1920	76,431	6,672	87.2	2,961	38	3,221	42	472	6.1
1921	78,172	5,773	73.8	2,830	36	3,242	41	464	5.9
1922	74,479	5,864	78.7	2,773	37	3,033	40	466	6.2
1923	74,611	5,368	71.9	2,621	35	3,169	42	424	5.4
1924	76,530	5,359	70.0	2,739	35	3,177	41	466	6.0
1925	74,193	5,109	68.8	2,607	35	3,010	40	461	6.2
1926	72,386	5,090	70.3	2,537	35	3,018	41	394	5.4
1927	72,799	4,464	61.3	2,462	33	3,074	42	450	6.1
1928	70,076	4,600	65.6	2,485	35	2,864	40	406	5.7
1929	68,297	4,116	60.2	2,233	32	2,767	40	367	5.3
1930	68,282	3,870	56.6	2,107	30	2,647	38	390	5.7
1931	64,078	3,649	56.9	2,064	32	2,578	40	378	5.9
1932	61,215	3,089	50.4	1,802	29	2,343	38	351	5.7
1933	56,072	2,608	46.5	1,533	27	2,073	36	289	5.1
1934	54,841	2,686	48.9	1,634	29	2,025	36	294	5.3
1935	55,059	2,539	46.1	1,560	28	1,905	34	249	4.5
1936	54,145	2,383	44.0	1,449	26	1,846	34	202	3.7
1937	55,197	2,170	39.3	1,327	24	1,731	31	182	3.2
1938	56,602	2,228	39.3	1,365	24	1,704	30	191	3.3
1939	56,859	2,180	38.3	1,412	25	1,609	28	173	2.9
1940	59,328	2,094	35.3	1,422	24	1,543	26	172	2.9
1941	67,104	2,392	35.6	1,651	25	1,732	26	166	2.5
1942	80,812	2,535	31.4	1,821	22	2,006	25	152	1.9
1943	82,356	2,782	33.8	1,892	23	1,978	24	151	1.8
1944	75,652	2,567	33.9	1,756	23	1,744	23	119	1.6

BUREAU OF VITAL STATISTICS

157

TABLE 5.—DEATHS UNDER ONE MONTH, STILLBIRTHS AND MATERNAL MORTALITY
PER THOUSAND LIVE BIRTHS—1944

	<i>Rate per 1,000 Live Births</i>		
	<i>Deaths Under One Month</i>	<i>Stillbirths</i>	<i>Maternal Deaths</i>
New Jersey	23	23	1.6
Atlantic County	23	26	4.1
Atlantic City	25	32	6.0
Bergen County	20	21	1.5
Burlington County	32	21	1.1
Camden County	23	21	3.0
Camden City	27	24	3.5
Cape May County	15	20	1.8
Cumberland County	24	26	2.7
Essex County	25	25	1.1
East Orange	22	27	..
Irvington	16	22	1.0
Newark	27	25	0.5
Gloucester County	23	21	1.4
Hudson County	22	23	1.4
Bayonne	19	31	0.8
Hoboken	14	15	..
Jersey City	26	22	1.9
Union City	23	25	..
Hunterdon County	13	21	..
Mercer County	35	23	2.5
Trenton	38	24	3.0
Middlesex County	22	18	1.8
Monmouth County	22	25	2.0
Morris County	18	14	1.3
Ocean County	25	31	..
Passaic County	23	27	0.6
Passaic City	21	20	1.1
Paterson	21	32	0.5
Salem County	29	34	2.3
Somerset County	16	22	2.0
Sussex County	22	17	1.7
Union County	21	23	1.4
Elizabeth	20	22	1.1
Warren County	23	24	1.3

DEPARTMENT OF HEALTH

TABLE 7.—BIRTHS, DEATHS UNDER ONE YEAR AND INFANT MORTALITY RATES
(EXCLUSIVE OF STILLBIRTHS)—1944

	<i>Births (Exclusive of Stillbirths)</i>	<i>Deaths Under One Year</i>	<i>Infant Mortality Rates</i>
New Jersey	75,652	2,567	34
Atlantic County	1,963	73	37
Atlantic City	997	37	37
Hammonton	136	7	52
Pleasantville	233	9	39
Bergen County	7,574	204	27
Bergenfield	200	4	20
Cliffside Park	281	6	21
Englewood	340	14	41
Fairview	128	2	16
Fort Lee	133	1	8
Garfield	468	10	21
Hackensack	387	12	31
Lodi	257	7	27
Lyndhurst Township	342	13	38
North Arlington	238	8	34
Ridgefield Park	191	6	31
Ridgewood	237	4	17
Rutherford	235	8	34
Teaneck Township	428	3	7
Wallington	169	10	59
Burlington County	1,869	85	46
Burlington	238	11	46
Camden County	4,976	177	36
Audubon	225	5	22
Camden	2,318	94	41
Collingswood	236	10	42
Gloucester City	187	5	27
Haddonfield	193	3	16
Pennsauken Township	212	9	43
Cape May County	548	18	33
Cumberland County	1,479	54	37
Bridgeton	367	23	63
Millville	282	9	32
Vineland	139	6	43
Essex County	15,077	509	34
Belleville	540	20	37
Bloomfield	814	23	28
East Orange	1,229	37	30
Irvington	975	21	22

BUREAU OF VITAL STATISTICS

159

	<i>Births (Exclusive of Stillbirths)</i>	<i>Deaths Under One Year</i>	<i>Infant Mortality Rates</i>
Maplewood Township	293	4	14
Millburn Township	171	4	23
Montclair	695	18	26
Newark	7,805	299	38
Nutley	454	13	29
Orange	700	25	36
South Orange	203	4	20
West Orange	419	17	41
Gloucester County	1,464	56	38
Woodbury	188	3	16
Hudson County	10,765	376	35
Bayonne	1,332	36	27
Guttenberg	86
Harrison	264	16	61
Hoboken	800	22	28
Jersey City	5,268	221	42
Kearny	646	14	22
North Bergen Township	587	13	22
Secaucus	99	3	30
Union City	832	28	34
Weehawken Township	198	6	30
West New York	612	13	21
Hunterdon County	533	13	24
Mercer County	3,547	192	54
Princeton	166	3	18
Trenton	2,001	115	58
Middlesex County	4,000	118	30
Carteret	184	8	44
Highland Park	161	1	6
New Brunswick	679	14	21
Perth Amboy	674	25	37
Sayreville	141	6	43
South Amboy	162	6	37
South River	178	7	39
Woodbridge Township	564	15	27
Monmouth County	3,433	111	32
Asbury Park	305	7	23
Long Branch	476	11	23
Neptune Township	204	7	34
Red Bank	279	13	47

DEPARTMENT OF HEALTH

	<i>Births (Exclusive of Stillbirths)</i>	<i>Deaths Under One Year</i>	<i>Infant Mortality Rates</i>
Morris County	2,323	62	27
Dover	189	9	48
Madison	154
Morristown	261	1	38
Ocean County	754	26	35
Passaic County	5,119	180	35
Clifton	956	26	27
Hawthorne	194	10	52
Passaic	943	26	28
Paterson	2,221	75	34
Salem County	934	45	48
Salem City	170	12	71
Somerset County	1,504	39	26
Bound Brook	206	6	29
North Plainfield	208	2	10
Somerville	196	1	5
Sussex County	593	17	29
Union County	6,442	183	28
Cranford Township	300	5	17
Elizabeth	1,838	54	29
Hillside Township	273	10	37
Linden	567	18	32
Plainfield	762	20	26
Rahway	349	9	26
Roselle	349	9	26
Roselle Park	130	2	15
Summit	307	8	26
Union Township	507	9	18
Westfield	349	15	43
Warren County	755	29	38
Phillipsburg	276	12	44

Typhoid Fever.—The number of deaths was eight and the death rate was 0.2 per 100,000 population. In 1943 there were five deaths and the rate was 0.1. The New Jersey rate was low compared with the United States rate of 0.4. The number of deaths from typhoid fever and other diseases of the International List of Causes of Death by counties and cities, may be obtained by referring to Table 20. Table 22 shows the more important causes by sex, color and age groups.

NEW JERSEY TYPHOID FEVER FIVE YEAR AVERAGE DEATH RATES 100,000 POPULATION

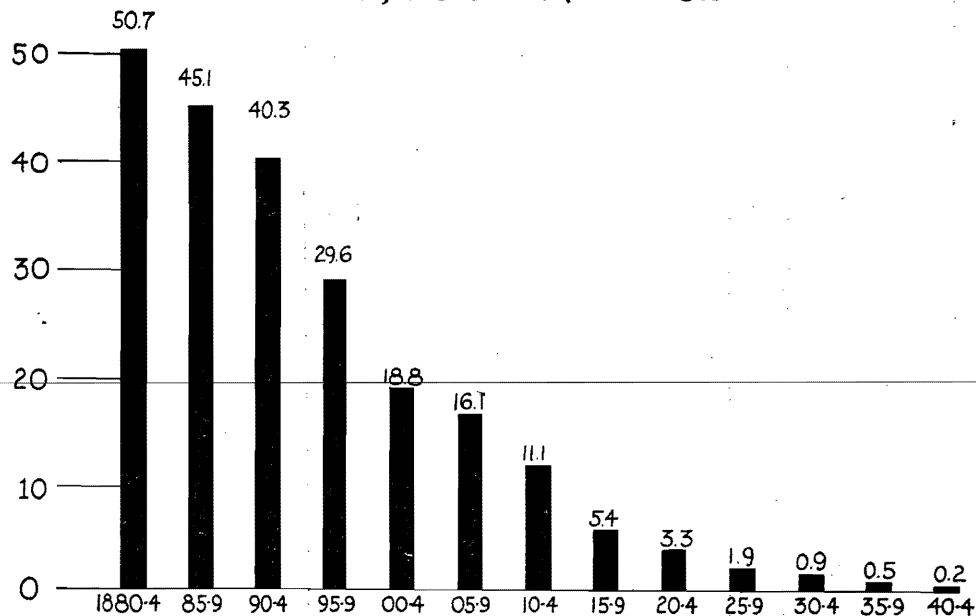

DEPARTMENT OF HEALTH

TABLE 8—COMPARATIVE DEATH RATES FROM TYPHOID FEVER PER 100,000 POPULATION, IN THE REGISTRATION AREA OF U. S. AND IN N. J. FOR 10 YEARS

	1935	1936	1937	1938	1939	1940	1941	1942	1943	1944
Registration area of the United States	2.7	2.4	2.1	1.8	1.5	1.0	0.8	0.5	0.5	0.4
New Jersey	0.5	0.6	0.5	0.4	0.4	0.3	0.2	0.1	0.1	0.2

TABLE 10—DEATHS FROM TYPHOID FEVER, PER 100,000 POPULATION, BY COUNTIES, FOR 10 YEARS

	1935	1936	1937	1938	1939	1940	1941	1942	1943	1944
Atlantic	5.8	4.3	1.4	1.4	2.4	8.8	...	1.6
Bergen	0.9	1.4	0.4	0.4	...	0.2	0.5
Burlington	1.0	2.0	1.0	1.0
Camden	1.1	0.3	0.7	...	1.2	...	0.4	...	0.4	...
Cape May	6.2	3.0
Cumberland	1.4	1.4	1.4
Essex	0.1	0.1	0.5	0.5	0.6	0.1	0.1
Gloucester	1.2	1.2	1.4	1.3
Hudson	0.2	0.1	0.6	...	0.3	...	0.2	...	0.5
Hunterdon	2.7
Mercer	1.0	...	0.5	...	1.0
Middlesex	0.4	...	0.9	0.5	...	0.4	...
Monmouth	1.2	0.6	3.6	0.6	0.6	0.6	0.6	...
Morris	0.8
Ocean	2.6
Passaic	0.3	0.3	...	0.3	0.3	...	0.3	0.3	...	0.3
Salem	5.5	2.4
Somerset	1.4	2.8	1.3	1.5	...
Sussex	3.4
Union	0.2	2.8	0.3	0.3	0.3
Warren
New Jersey	0.5	0.6	0.5	0.4	0.4	0.3	0.2	0.1	0.1	0.2

BUREAU OF VITAL STATISTICS

163

Smallpox.—No deaths from smallpox have occurred in New Jersey since 1925, when as in 1924 the disease was prevalent in epidemic form in certain sections of the State.

Measles.—Eleven deaths occurred from this disease, equivalent to a rate of 0.3 per 100,000 population. In 1943, 24 deaths were reported, equivalent to a rate of 0.6.

Scarlet Fever.—The number of deaths from scarlet fever was 11, equivalent to a rate of 0.3 per 100,000 population. The number for the previous year was 12 and the rate was 0.3.

Malaria.—As the following figures show, deaths during recent years from this disease were practically negligible in the State:

1879	268	1896	119	1913	11	1930	5
1880	293	1897	132	1914	10	1931	0
1881	431	1898	82	1915	17	1932	3
1882	379	1899	96	1916	10	1933	1
1883	290	1900	84	1917	5	1934	0
1884	230	1901	50	1918	13	1935	6
1885	209	1902	36	1919	2	1936	3
1886	243	1903	40	1920	5	1937	0
1887	217	1904	47	1921	10	1938	1
1888	264	1905	21	1922	3	1939	1
1889	203	1906	33	1923	2	1940	0
1890	195	1907	29	1924	6	1941	0
1891	180	1908	30	1925	3	1942	3
1892	198	1909	25	1926	2	1943	2
1893	148	1910	25	1927	2	1944	0
1894	162	1911	25	1928	3		
1895	144	1912	29	1929	5		

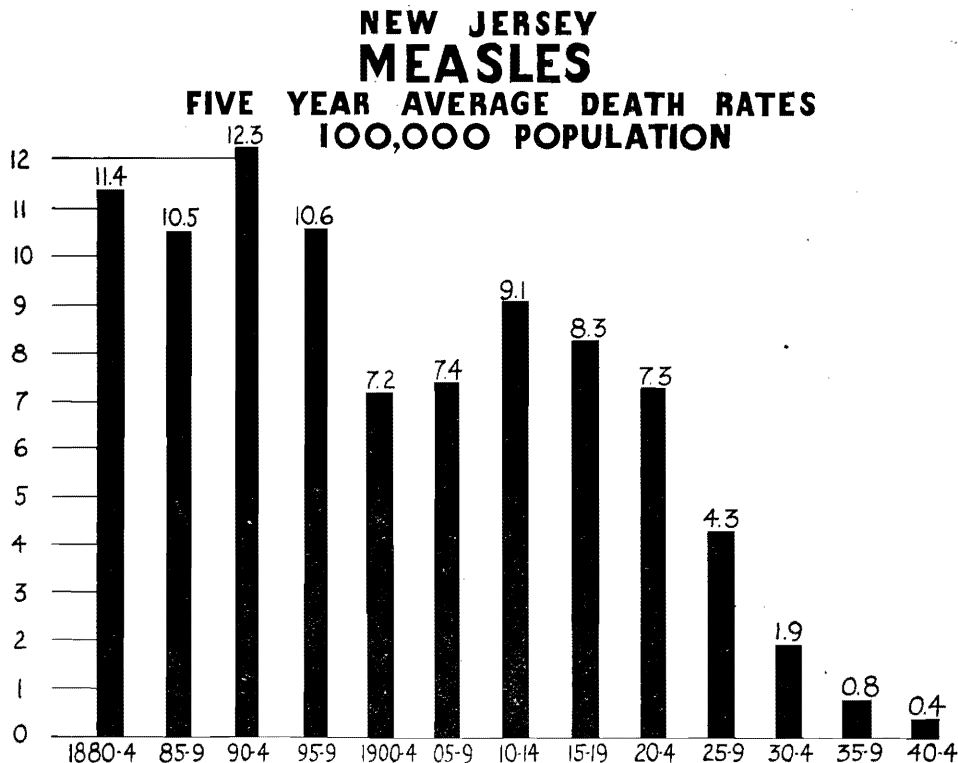

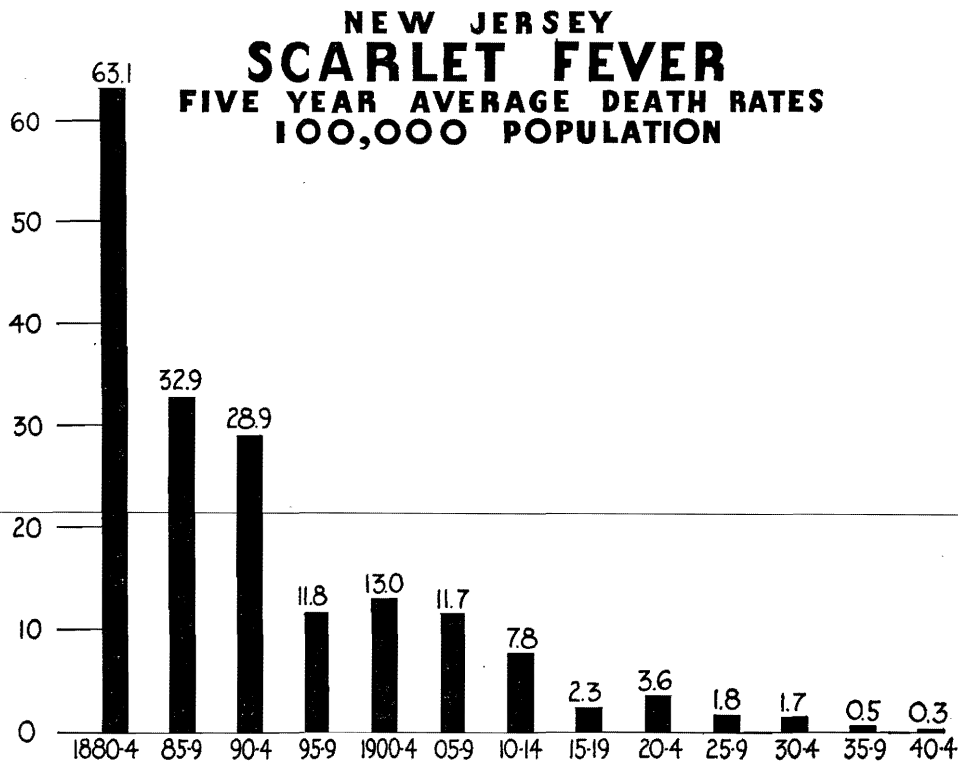

Whooping Cough.—This disease caused ten deaths during 1944; for 1943 the number was 38 and for 1942, 45. The 1944 death rate was 0.2 per 100,000 population.

Diphtheria.—During 1944 only five persons died from diphtheria and laryngeal croup, equivalent to a rate of 0.1 per 100,000 population. The death rate from diphtheria for 1888 was 148 per 100,000 population. During the decade beginning with 1900, the rate declined from 48 to 25. The following ten-year period showed a decline to 18. The rate for 1944 was decidedly favorable when compared with the 1944 rate for the United States, which was 0.9.

NEW JERSEY WHOOPING COUGH FIVE YEAR AVERAGE DEATH RATES 100,000 POPULATION

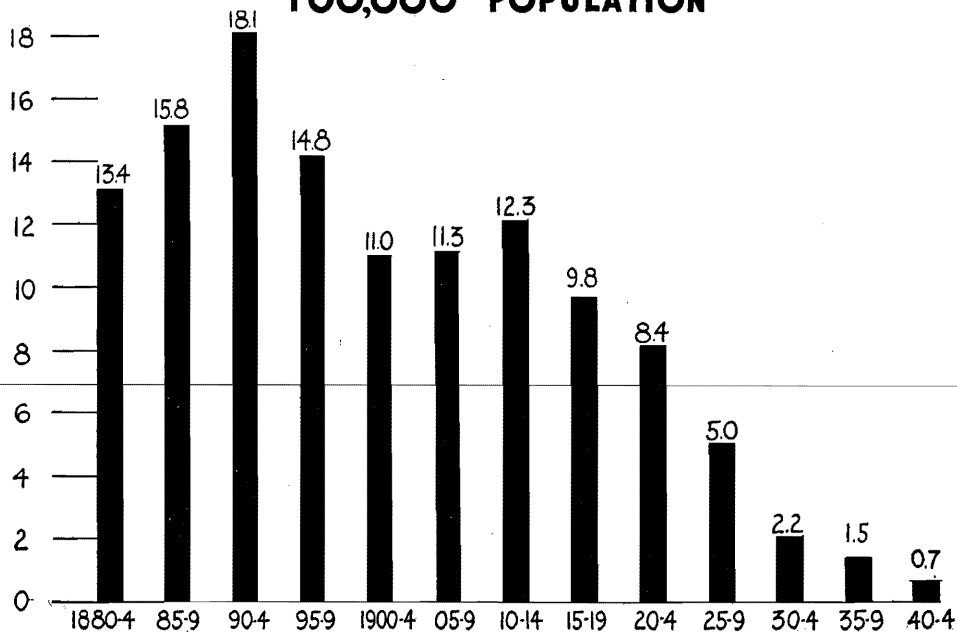

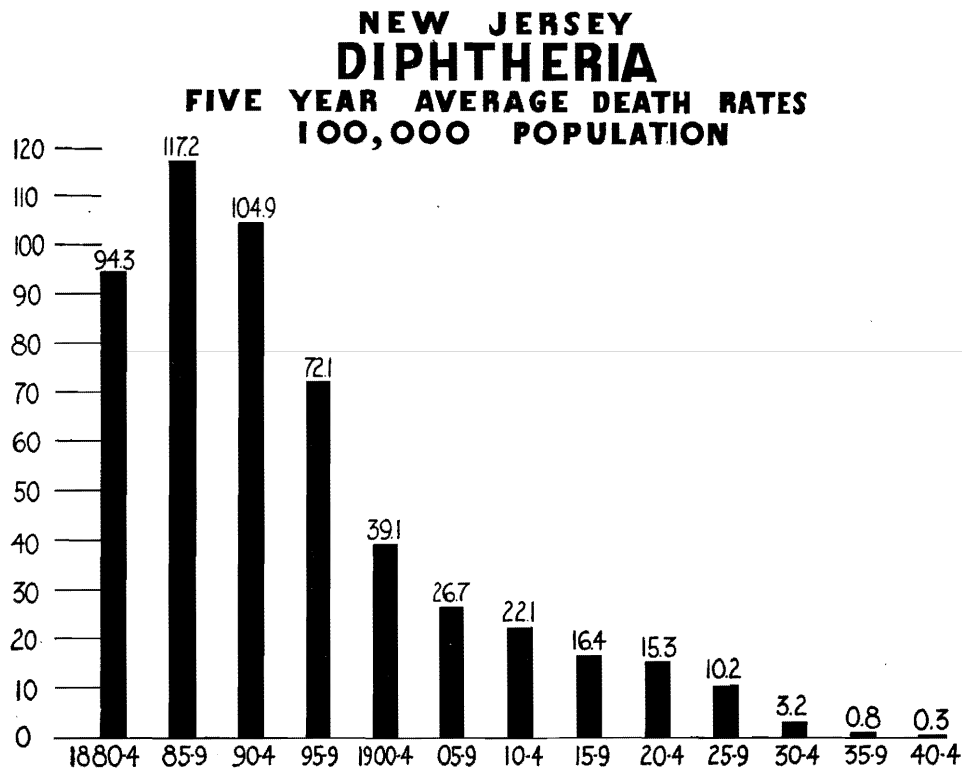

BUREAU OF VITAL STATISTICS

169

Tuberculosis.—The number of deaths from all forms of tuberculosis during 1944 was 1,838 of which 1,712 were deaths from tuberculosis of the respiratory system. The death rates per 100,000 population were 44.1 and 41.1 respectively. The rates for 1943 were 45.2 and 42.2.

White.—The number of deaths of white persons from all forms of tuberculosis was 1,441. This was equivalent to a rate of 36.6 per 100,000 white population. Similar figures for 1943 were 1,483 and 37.1.

Colored.—The number of deaths from all forms of tuberculosis was 397 and the rate 173.2 per 100,000 of colored population. Similar figures for 1943 were 430 and 184.6.

Rates for tuberculosis of the respiratory system and other forms of tuberculosis, by color, may be obtained by reference to Table 15.

Cancer.—The number of deaths from cancer and other malignant growths for 1944 was 6,882 and the death rate was 165.1 per 100,000 population compared with 152.9 for the previous year. The mortality from the disease, with few exceptions, has steadily increased since the time records were first kept in New Jersey. This may be due, in some measure, to the increasing age of the population and also to more accurate diagnosis of the disease by physicians.

NEW JERSEY TUBERCULOSIS - RESPIRATORY SYSTEM FIVE YEAR AVERAGE DEATH RATES 100,000 POPULATION

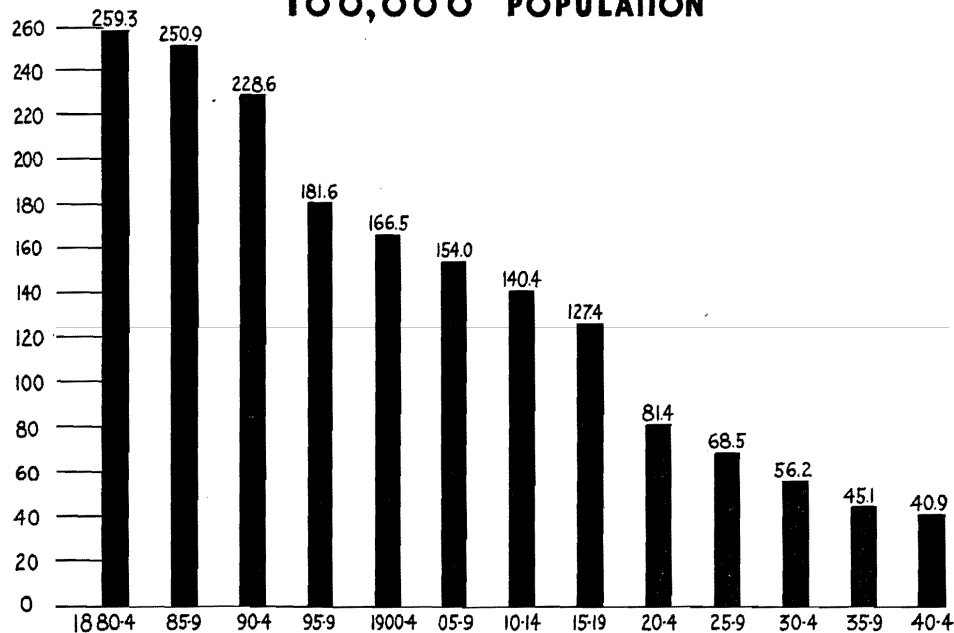

**NEW JERSEY
CANCER
FIVE YEAR AVERAGE DEATH RATES
100,000 POPULATION**

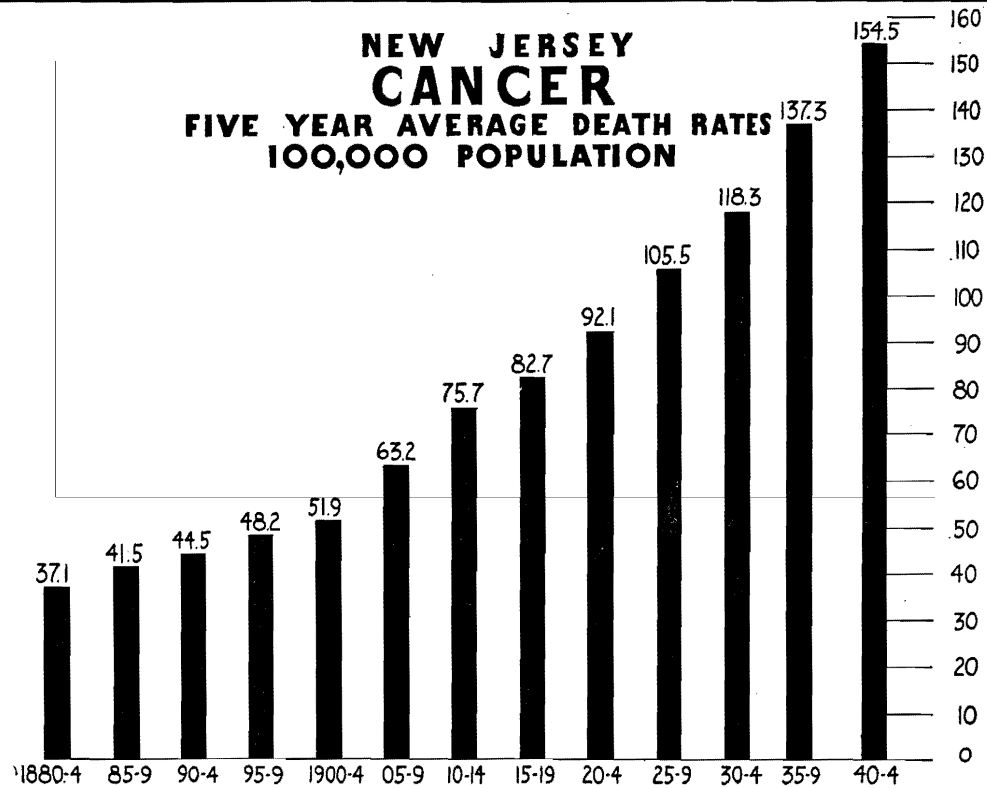

TABLE 12—DEATHS FROM CANCER AND OTHER MALIGNANT TUMORS BY ORGAN AFFECTED—NEW JERSEY, 1944

CANCER AND OTHER MALIGNANT TUMORS	AGE PERIODS																					Total
	Under 1 year	1 to 4	5 to 9	10 to 14	15 to 19	20 to 24	25 to 29	30 to 34	35 to 39	40 to 44	45 to 49	50 to 54	55 to 59	60 to 64	65 to 69	70 to 74	75 to 79	80 to 84	85 to 89	90 and over		
Buccal Cavity and Pharynx—																						
Male						1	1	4	6	10	14	26	27	34	24	25	12	2	3	189	
Female							1		1	3	2	3	7	5	5	2	3	1	33	
Total						1	2	4	7	13	16	29	34	39	29	27	15	3	3	222	
Digestive Organs and Peritoneum—																						
Male			1	1	1	1	6	5	18	51	107	180	240	293	290	266	185	94	25	7	1771	
Female				1	2	8	5	32	58	78	123	199	200	209	231	183	136	48	14	1525	
Total			2	1	1	1	14	10	50	109	185	303	439	493	499	497	368	230	73	21	3296	
Respiratory System—																						
Male				1	1	3	3	2	3	19	49	54	104	94	85	50	21	5	4	498	
Female				1	2	3	2	4	5	6	15	16	18	19	14	10	4	1	120	
Total				2	3	3	6	4	7	24	55	69	120	112	104	64	31	9	4	1	618	
Uterus—Female						1	5	12	30	54	55	77	76	56	78	47	27	23	7	2	550	
Other Female Genital Organs				1	2	3	10	23	25	30	32	25	28	17	9	4	1	210	
Breast—																						
Male												1	1	1	2	2	2	9	
Female						1	1	15	25	63	80	80	108	71	80	71	56	38	13	3	705	
Total						1	1	15	25	63	80	81	109	72	82	73	56	40	13	3	714	
Male Genital Organs							5	3	5	2	2	7	16	43	56	74	63	21	8	4	809	
Urinary Organs (Male and Female)—																						
Male		4	3		1	1	2	2	9	22	34	39	42	38	28	15	5	245	
Female	1	2				1	2	1	6	5	9	16	22	16	25	19	10	3	1	139	
Total	1	6	3		1	2	2	3	8	14	31	50	61	58	63	47	25	8	1	384	

Skin (Except Vulva and Scrotum)—																			
Male			1		1	1	1		1	2	7	6	5	11	6	9	9	2	62
Female				1	1	1		1	3		3	1	9	5	4	4	9	7	49
Total			1	1	2	1	2	3	1	2	10	7	14	16	10	13	18	9	111
Brain and Other Parts of the Central Nervous System (Including Glioma, Except When Specified as Benign)—																			
Male	1	3	1	1	1	1	4	1	6	7	6	7	9	6					54
Female		3	1		1	1	3	3	8	2	6	5	8	3	2		1	1	48
Total	1	6	2	1	2	2	7	4	14	9	12	12	17	9	2		1	1	102
Other and Unspecified Organs—																			
Male				2	2	5	5	5	6	11	10	28	20	23	26	21	16	3	186
Female		1	2	3	2	2	4	8	6	11	20	14	24	18	18	22	14	8	180
Total		1	2	5	4	7	9	13	12	22	30	42	44	41	44	43	30	11	366
Total Male	1	7	5	6	5	13	26	17	44	99	195	320	456	531	546	481	347	161	3323
Total Female	1	6	4	5	6	8	26	51	119	223	278	358	483	429	460	436	325	236	3559
Total Male and Female	2	13	9	11	11	21	52	68	163	322	473	678	939	960	1006	917	672	397	6882

**TABLE 12A—DEATHS FROM CANCER AND OTHER MALIGNANT TUMORS BY PART OF BODY
AFFECTED AND COLOR OF DECEDENT—NEW JERSEY, 1944**

	Total		White		Colored			Total		White		Colored	
	M	F	M	F	M	F		M	F	M	F	M	F
Cancer of the buccal cavity and pharynx	189	33	178	33	11	...	Cancer of the breast	9	705	9	682	...	23
Lip	14	2	14	2	Cancer of the male genital organs ...	309	...	296	...	13	...
Tongue	51	10	47	10	4	...	Scrotum
Mouth	29	6	20	6	Prostate	285	...	273	...	12	...
Jaw bone	29	9	25	9	4	...	Testes	20	...	20
Unspecified parts of the buccal cavity	2	...	2	Penis	4	...	3	...	1	...
Pharynx	64	6	61	6	3	...	Other and unspecified sites
Cancer of the digestive organs and peritoneum	1771	1525	1673	1457	98	68	Cancer of the urinary organs	245	139	237	136	8	3
Esophagus	118	30	106	27	12	3	Kidney	60	39	58	36	2	3
Stomach	626	419	588	397	38	22	Bladder	185	97	179	97	6	...
Duodenum	10	5	8	5	2	0	Other and unspecified sites	3	...	3
Rectum and anus	256	194	245	188	11	6	Cancer of the skin (except vulva and scrotum)	62	49	61	48	1	1
Intestines (except duodenum and rectum)	404	528	394	503	10	25	Cancer of the brain and other parts of the central nervous system (including glioma, except when specified as benign)	54	48	52	48	2	...
Liver and biliary passages	177	195	162	188	15	7	Glioma	27	24	26	24	1	...
Pancreas	133	112	128	110	5	2	Other and unspecified cancers of the brain and central nervous system	27	24	26	24	1	...
Mesentery and peritoneum	19	21	15	21	4	...	Cancer of other and unspecified organs	186	180	178	171	8	9
Other and unspecified sites	28	21	27	18	1	3	Adrenal gland	2	1	2	1
Cancer of the respiratory system	498	120	482	117	16	3	Bone (except jaw bone and accessory sinuses)	33	40	31	38	2	2
Larynx	75	11	72	11	3	...	Thyroid gland	7	21	7	20	...	1
Trachea	7	1	7	1	Nasal cavity and accessory sinuses	6	3	6	3
Bronchus	96	12	94	11	2	1	Other and unspecified organs	138	115	132	109	6	6
Lung	298	87	289	85	9	2							
Pleura	7	...	5	...	2	...							
Mediastinum and unspecified sites..	15	9	15	9							
Cancer of the uterus	550	...	493	...	57							
Cervix	209	...	187	...	22							
Other and unspecified sites	341	...	306	...	35							
Cancer of other female genital organs	210	...	205	...	5							
Ovary	179	...	176	...	3							
Fallopian tube and parametrium							
Vagina	11	...	10	...	1							
Vulva	19	...	18	...	1							
Other and unspecified sites	1	...	1							
							Grand Totals	3323	3559	3166	3390	157	169

BUREAU OF VITAL STATISTICS

175

Encephalitis Lethargica or Sleeping Sickness.—Thirty-three deaths were assigned to this classification for the year 1944. In 1922, which was the year that the deaths were first separately classified, there were 45 deaths. Twenty-six deaths were recorded in 1943.

Nephritis.—Deaths due to acute and chronic nephritis totaled 2,917, compared with 3,088 for the previous year.

Suicide.—While deaths by this means increased considerably during the period 1926 to 1932, a reversal of trend started in 1933 and continued through 1936. Deaths for 1944 showed a decrease of nine from the number for 1943. Of the various means employed, poisonous gases held first place with hanging or strangulation and firearms in second and third places respectively. The number of deaths by suicide for ten years follows:

1935	593	1940	664
1936	574	1941	598
1937	588	1942	537
1938	682	1943	492
1939	563	1944	483

TABLE 13A—VIOLENT OR ACCIDENTAL DEATHS IN NEW JERSEY, 1944
(International Classification Numbers 163-195)

SUICIDE BY SOLID OR LIQUID POISONS		ACCIDENTAL ABSORPTION OF POISONOUS GAS	
Arsenic and compounds	1	Illuminating gas	105
Barbituric acid and derivatives	5	Motor vehicle exhaust gas	6
Cresol compounds	3	Other carbon monoxide gas	18
Mercury and compounds	1	Other poisonous gases	11
Nux vomica and strychnine		
Carbolic acid and phenol	2		
Other solid or liquid poisons	12		
SUICIDE BY POISONOUS GASES		ACUTE ACCIDENTAL POISONING BY SOLIDS AND LIQUIDS	
Illuminating gas	148	Arsenic and compounds	1
Motor vehicle exhaust gas	19	Barbituric acid and derivatives	7
Other carbon monoxide gas	1	Cresol compounds
Other poisonous gases	Mercury and compounds
		Nux vomica and strychnine
		Carbolic acid and phenol
		Lye and potash
		Tobacco and derivatives
		Narcotics
		Methanol and other alcohols	9
		Other and unspecified substances	10
SUICIDE BY OTHER MEANS		Conflagration	90
Hanging or strangulation	127	Accidental burns (except due to conflagration)	95
Drowning	19	Accidental mechanical suffocation	34
Firearms and explosives	90	Accidental drowning	172
Cutting or piercing instruments	23	Accidental injury by firearms	23
Jumping from high places	27	Accidental injury by cutting or piercing instruments	5
Crushing	7		
Other or unspecified means	1		
Infanticide (homicide of infants under 1 year of age)	5		
Homicide by firearms	33	ACCIDENTAL INJURY BY FALL OR CRUSHING	
Homicide by cutting or piercing instruments	20	Fall	807
Homicide by other means	28	Crushing	7
Railway accidents (except collisions with motor vehicles)	103	Cataclysm (all deaths attributed to a cataclysm regardless of their nature)	8
MOTOR VEHICLE ACCIDENTS		Injury by animals (not specified as venomous or occurring in the course of agricultural and forestry operations)	1
Collisions between automobiles and trains	25	Hunger or thirst	1
Collisions between automobiles and street cars	Excessive cold	12
Automobile accidents (except collisions with trains or street cars)	614	Excessive heat	13
Motorcycle accidents (except collisions with automobiles)	8	Lightning	5
		Accidents due to electric currents (except lightning)	17
		Poisoning by venomous animals (not specified as occurring in the course of agricultural and forestry operations)
STREET CAR AND OTHER ROAD-TRANSPORT ACCIDENTS			
Street car accidents (except collisions with trains or motor vehicles)	6		
Other and unspecified road-transport accidents	7		
Water-transport accidents	100		
Air-transport accidents	84		
Accidents in mines and quarries	7		
AGRICULTURAL AND FORESTRY ACCIDENTS		OTHER ACCIDENTS	
Accidents involving agricultural machinery and vehicles	8	Sequelae of preventive immunization, inoculation or vaccination	1
Injury by animals in agriculture	5	Other accidents due to medical or surgical intervention
Other agricultural accidents	3	Lack of care of the newborn	2
Accidents involving forestry machinery and vehicles	1	Obstruction, suffocation or puncture by ingested objects	38
Other forestry accidents	1	Other and unspecified accidents	82
Other accidents involving machinery	23		
Food poisoning	2		

BUREAU OF VITAL STATISTICS

177

TABLE 13B.—MOTOR VEHICLE FATALITIES IN NEW JERSEY
BY TYPE OF ACCIDENT—1944

Total	647
Collision with	
Railroad train	25
Street car	1
Horse drawn vehicle	2
Motorcycle	4
Pedestrian	371
Bicycle	9
Other motor vehicle	98
Fixed object	68
Non-collision	65
Type not stated	4

TABLE 13C.—ACCIDENTAL DEATHS IN NEW JERSEY BY IMMEDIATE CAUSE
OF DEATH AND PLACE OF OCCURRENCE—1944

(International Classification Numbers 169-195)

	Total	Home	Farm	Accident in		Other	Not Stated
				Industrial	Public		
Total	2,577	934	33	256	1,202	3	149
Poisonous gas	158	144	..	7	3	..	4
Burns	180	108	2	29	37	..	13
Mechanical suffocation	36	29	..	2	4	..	1
Drowning	275	11	2	12	236	1	13
Cutting or piercing	7	3	..	4
Fall	849	554	9	65	167	..	54
Crushing, landslide	817	5	10	100	694	2	6
Electric currents	22	6	..	11	5
Other and unspecified injuries	224	74	10	26	56	..	58

These totals vary, in some instances, from figures in the other tabulations of accidental deaths. The deaths are classified by the immediate causes irrespective of the nature of the accidents.

DEPARTMENT OF HEALTH

TABLE 13D.—DEATHS IN NEW JERSEY FROM CERTAIN TYPES OF ACCIDENTS
BY PLACE OF ACCIDENT—1944

(International Classification Numbers 169-195)

	<i>Total Accidental Deaths</i>	<i>Motor Vehicle</i>	<i>Falls</i>	<i>Burns</i>	<i>Drowning</i>
Total	2,577	647	807	185	172
Atlantic County	103	24	29	8	11
Bergen County	182	57	61	17	10
Burlington County	75	29	16	1	8
Camden County	143	46	42	15	15
Cape May County	107	5	3	2	5
Cumberland County	56	23	15	3	5
Essex County	432	101	186	32	10
Gloucester County	42	23	7	1	2
Hudson County	316	59	122	25	22
Hunterdon County	28	11	9	1	..
Mercer County	109	29	43	8	9
Middlesex County	150	46	37	16	15
Monmouth County	131	41	33	9	11
Morris County	90	18	22	12	9
Ocean County	51	8	8	3	2
Passaic County	153	50	48	10	10
Salem County	26	5	6	1	3
Somerset County	34	8	11	5	1
Sussex County	37	7	14	..	4
Union County	147	45	41	7	5
Warren County	36	6	9	1	2
Other States	14	4	4
Not stated	115	2	41	8	13

BUREAU OF VITAL STATISTICS

179

TABLE 13E.—ACCIDENTAL DEATHS IN NEW JERSEY BY MONTH OF DEATH—1944

(International Classification Numbers 169-195)

	<i>Total Accidental Deaths</i>	<i>Motor Vehicle</i>	<i>Falls</i>	<i>Burns</i>	<i>Drowning</i>
Total	2,577	647	807	185	172
January	292	58	75	17	5
February	219	54	58	17	7
March	212	66	66	19	6
April	163	31	60	17	10
May	206	47	70	17	16
June	191	43	53	10	26
July	219	50	66	10	45
August	213	46	65	15	29
September	181	46	69	13	7
October	211	52	73	16	11
November	206	64	67	14	..
December	264	90	85	20	10

TABLE 13F.—ACCIDENTAL DEATHS IN NEW JERSEY BY AGE OF DECEASED—1944

(International Classification Numbers 169-195)

	<i>Total Accidental Deaths</i>	<i>Motor Vehicle</i>	<i>Falls</i>	<i>Burns</i>	<i>Drowning</i>
All ages	2,577	647	807	185	172
Under 5 years	164	22	15	32	11
5 to 9	86	33	8	11	19
10 to 14	82	23	3	8	33
15 to 19	100	38	5	5	16
20 to 24	177	37	4	8	19
25 to 64	1,129	380	228	79	54
65 and over	839	114	544	42	20

DEPARTMENT OF HEALTH

TABLE 14—PERCENTAGE OF THE VARIOUS CAUSES OF TOTAL DEATHS AND EACH SEX OF TOTAL, IN NEW JERSEY—1944

Abridged International List Number	CAUSE OF DEATH	Percentage of Total	Males—Percentage of Total	Females—Percentage of Total
	ALL CAUSES	100.0	54	46
1	Typhoid and paratyphoid fevers	0.0	44	56
2	Plague
3	Scarlet fever	0.0	55	45
4	Whooping cough	0.0	50	50
5	Diphtheria	0.0	80	20
6	Tuberculosis of the respiratory system	3.6	67	33
7	All other forms of tuberculosis	0.3	55	45
8	Malaria
9	Syphilis	0.8	71	29
10	Influenza	0.5	54	46
11	Smallpox
12	Measles	0.0	45	55
13	Typhus fever	0.0	100	..
14	Other infectious or parasitic diseases	0.7	60	40
15	Cancer and other malignant tumors	14.5	48	52
16	Nonmalignant tumors or tumors of unspecified nature	0.4	32	68
17	Chronic rheumatism and gout	0.1	38	62
18	Diabetes mellitus	3.2	32	68
19	Chronic or acute alcoholism	0.1	89	11
20	Avitaminoses, other general diseases, diseases of the blood, and chronic poisonings	1.2	43	57
21	Meningitis (nonmeningococcal) and diseases of the spinal cord ..	0.3	59	41
22	Intracranial lesions of vascular origin	8.6	45	55
23	Other diseases of the nervous system and sense organs	0.7	54	46
24	Diseases of the heart	34.6	56	44
25	Other diseases of the circulatory system	2.5	49	51
26	Bronchitis	0.2	60	40
27	Pneumonia and bronchopneumonia	3.8	60	40
28	Other diseases of the respiratory system	0.7	60	40
29	Diarrhea and enteritis	0.5	52	48
30	Appendicitis	0.5	65	35
31	Diseases of the liver and biliary passages	1.7	55	45
32	Other diseases of the digestive system	2.0	63	37
33	Nephritis	6.2	49	51
34	Other diseases of the urinary and genital systems	0.8	76	24
35	Puerperal infection	0.1	..	100
36	Other diseases of pregnancy, childbirth, and the puerperium ...	0.2	..	100
37	Diseases of the skin, cellular tissue, bones, and organs of move- ment	0.2	61	39
38	Congenital malformations and debility, premature birth, and diseases peculiar to the first year of life	3.9	55	45
39	Senility, old age	0.5	44	56
40	Suicide	1.0	67	33
41	Homicide	0.2	74	26
42	Automobile accidents (all motor-driven road vehicles)	1.3	78	22
43	Other violent or accidental deaths (suicide, homicide, and auto- mobile accidents excepted)	3.8	63	37
44	Causes of death ill-defined, unknown, or unspecified	0.1	64	36

BUREAU OF VITAL STATISTICS

181

TABLE 15—DEATH RATES, TOTAL, WHITE AND COLORED, FROM IMPORTANT CAUSES, PER 100,000 TOTAL, WHITE AND COLORED POPULATION IN NEW JERSEY—1944

Abridged International List Number	CAUSE OF DEATH	Total Deaths per 100,000 Estimated Population	White Deaths per 100,000 Estimated White Population	Colored Deaths per 100,000 Estimated Colored Population
	ALL CAUSES	1135.8	1115.6	1483.2
1	Typhoid and paratyphoid fevers	0.2	0.2	...
2	Plague
3	Scarlet fever	0.2	0.2	0.9
4	Whooping cough	0.2	0.2	0.9
5	Diphtheria	0.1	0.1	...
6	Tuberculosis of the respiratory system	41.1	34.4	156.6
7	All other forms of tuberculosis	3.0	2.2	16.6
8	Malaria
9	Syphilis	9.5	6.6	60.0
10	Influenza	5.4	4.9	13.5
11	Smallpox
12	Measles	0.2	0.3	0.4
13	Typhus fever
14	Other infectious or parasitic diseases	8.4	7.8	18.3
15	Cancer and other malignant tumors	165.1	166.5	142.2
16	Nonmalignant tumors or tumors of unspecified nature	4.3	4.2	6.5
17	Chronic rheumatism and gout	1.3	1.3	1.7
18	Diabetes mellitus	35.8	36.0	33.6
19	Chronic or acute alcoholism	1.3	1.2	2.6
20	Avitaminoses, other general diseases, diseases of the blood, and chronic poisonings	13.6	13.4	17.4
21	Meningitis (nonmeningococcal) and diseases of the spinal cord	3.4	3.3	4.4
22	Intracranial lesions of vascular origin	98.2	97.9	104.3
23	Other diseases of the nervous system and sense organs	8.4	8.3	10.0
24	Diseases of the heart	393.5	396.5	342.0
25	Other diseases of the circulatory system	28.1	28.1	28.8
26	Bronchitis	2.7	2.6	3.5
27	Pneumonia and bronchopneumonia	43.5	40.3	98.2
28	Other diseases of the respiratory system	8.3	8.3	8.3
29	Diarrhea and enteritis	6.2	5.7	15.3
30	Appendicitis	5.6	5.5	7.9
31	Diseases of the liver and biliary passages	18.9	18.8	20.5
32	Other diseases of the digestive system	22.5	22.1	28.4
33	Nephritis	70.0	67.3	116.5
34	Other diseases of the urinary and genital systems	9.4	9.4	10.0
35	Puerperal infection	1.1	0.9	4.4
36	Other diseases of pregnancy, childbirth, and the puerperium	1.8	1.5	7.0
37	Diseases of the skin, cellular tissue, bones, and organs of move- ment	2.1	2.0	3.9
38	Congenital malformations and debility, premature birth, and diseases peculiar to the first year of life	43.9	41.1	92.5
39	Senility, old age	6.2	6.3	4.4
40	Suicide	11.6	12.1	3.1
41	Homicide	2.0	1.3	14.8
42	Automobile accidents (all motor-driven road vehicles)	14.6	13.9	25.7
43	Other violent or accidental deaths (suicide, homicide, and auto- mobile accidents excepted)	42.7	41.9	55.8
44	Causes of death ill-defined, unknown, or unspecified	1.2	1.1	3.1

TABLE 16—DEATHS (EXCLUSIVE OF STILLBIRTHS) BY CAUSES AND MONTHS OF DEATH, IN NEW JERSEY—1944

Abridged Interna- tional List Number	CAUSE OF DEATH	MONTH OF DEATH												
		Total	January	February	March	April	May	June	July	August	September	October	November	December
	ALL CAUSES	47340	5093	4051	4374	3939	3993	3585	3594	3605	3332	4038	3765	3971
1	Typhoid and paratyphoid fevers	9	1	1	1	1	1	3	1
2	Plague
3	Scarlet fever	11	2	6	1	1	1
4	Whooping cough	10	2	1	1	3	1	1	1
5	Diphtheria	5	1	2	1	1
6	Tuberculosis of the respiratory system	1712	164	157	159	151	148	172	138	135	116	121	131	120
7	All other forms of tuberculosis	126	14	11	9	8	8	18	7	12	10	9	10	10
8	Malaria
9	Syphilis	396	38	31	37	36	36	29	31	39	26	35	20	38
10	Influenza	224	110	24	19	25	9	4	2	4	6	3	6	12
11	Smallpox
12	Measles	11	1	3	3	1	2	1
13	Typhus fever	1	1
14	Other infectious or parasitic diseases	351	39	39	27	35	31	19	24	34	35	26	19	23
15	Cancer and other malignant tumors	6882	609	528	634	536	615	535	555	577	554	674	578	487
16	Nonmalignant tumors or tumors of unspecified nature	180	14	15	14	8	16	14	15	20	18	13	16	17
17	Chronic rheumatism and gout	56	11	1	3	3	5	8	6	4	5	3	6	1
18	Diabetes mellitus	1493	158	137	150	131	118	111	115	102	95	151	110	115
19	Chronic or acute alcoholism	54	9	4	3	2	6	5	4	6	2	2	5	6
20	Avitaminoses, other general diseases, diseases of the blood, and chronic poisonings	566	50	37	60	46	47	46	45	42	43	53	43	54
21	Meningitis (nonmeningococcal) and diseases of the spinal cord	141	15	17	8	17	13	15	9	7	12	9	8	11
22	Intracranial lesions of vascular origin	4094	433	388	375	319	345	316	308	302	292	350	311	355
23	Other diseases of the nervous system and sense organs	350	34	27	41	31	35	25	19	37	25	23	28	25
24	Diseases of the heart	16402	1853	1416	1556	1365	1378	1193	1220	1188	1097	1414	1286	1436
25	Other diseases of the circulatory system	1171	122	101	105	107	97	80	86	91	70	97	106	109
26	Bronchitis	111	17	8	10	9	11	9	5	5	6	14	8	9

27	Pneumonia and bronchopneumonia	1811	319	193	198	182	133	93	87	92	85	139	133	157
28	Other diseases of the respiratory system	344	37	30	36	31	22	24	18	29	26	34	27	30
29	Diarrhea and enteritis	260	16	17	25	22	27	17	19	30	32	16	28	11
30	Appendicitis	235	23	18	20	27	23	23	21	25	16	12	15	12
31	Diseases of the liver and biliary passages	788	67	70	66	80	76	55	49	72	47	71	66	69
32	Other diseases of the digestive system	936	85	65	52	77	84	70	74	68	86	99	89	87
33	Nephritis	2917	325	262	279	255	229	233	232	192	195	201	245	269
34	Other diseases of the urinary and genital systems	393	38	30	31	29	40	33	37	39	34	30	25	27
35	Puerperal infection	45	3	6	5	1	3	7	5	4	8	2	1
36	Other diseases of pregnancy, childbirth, and the puerperium	74	8	8	2	6	6	6	5	8	6	6	10	3
37	Diseases of the skin, cellular tissue, bones, and organs of movement	88	8	2	8	7	9	6	8	8	6	9	10	7
38	Congenital malformations and debility, premature birth, and diseases peculiar to the first year of life	1831	152	129	129	157	159	176	171	156	149	155	158	140
39	Senility, old age	258	43	15	35	23	16	19	24	20	10	14	19	20
40	Suicide	483	42	40	50	37	55	32	31	47	41	35	33	40
41	Homicide	84	14	9	7	5	5	4	7	8	7	6	5	7
42	Automobile accidents (all motor-driven road vehicles)	608	55	48	62	32	40	38	47	41	43	52	64	86
43	Other violent or accidental deaths (suicide, homicide, and automobile accidents excepted)...	1779	160	160	150	129	140	141	163	155	125	150	138	168
44	Causes of death ill-defined, unknown, or un- specified	50	4	4	2	1	4	7	1	3	3	8	5	8

		AGE PERIODS—YEARS																									
CAUSE OF DEATH, SEX, AND COLOR		All deaths	Under 1 year	1 year	2 years	3 years	4 years	Under 5 years	5 to 9	10 to 14	15 to 19	20 to 24	25 to 29	30 to 34	35 to 39	40 to 44	45 to 49	50 to 54	55 to 59	60 to 64	65 to 69	70 to 74	75 to 79	80 to 84	85 to 89	90 and over	Age unknown
	ALL CAUSES	47340	2567	202	143	83	65	3060	241	249	362	579	683	781	1158	1742	2522	3562	4401	5073	5746	5757	5174	3691	1841	718	...
	Both sexes—White	43940	2232	176	121	74	59	2662	217	210	303	464	546	647	975	1473	2223	3238	4098	4798	5476	5533	5010	3591	1793	683	...
	Both sexes—Colored	3400	335	26	22	9	6	398	24	39	59	115	137	134	183	269	299	324	303	275	270	224	164	100	48	35	...
	Males—White	23700	1267	86	66	41	25	1485	126	126	171	236	283	331	565	828	1310	1967	2501	2873	3027	2871	2450	1583	722	245	...
	Males—Colored	1797	193	12	11	6	3	225	15	26	26	47	59	62	97	142	182	188	176	153	139	106	78	48	19	9	...
	Females—White	20240	965	90	55	33	34	1177	91	84	132	238	263	316	410	645	913	1271	1597	1925	2449	2662	2560	2008	1071	438	...
	Females—Colored	1603	142	14	11	3	3	173	9	13	33	68	78	72	86	127	117	136	127	123	131	118	86	52	29	26	...
1	Typhoid and paratyphoid fever— Total	9	1	1	2	1	1	1	2
	Males—White	4	1	2
	Males—Colored
	Females—White	5	1	1	2	1	1
	Females—Colored
2	Plague— Total
	Males—White
	Males—Colored
	Females—White
	Females—Colored
3	Scarlet fever— Total	11	1	1	1	3	3	1	1	1	1	1
	Males—White	5	1	1	2	1
	Males—Colored	1	1	1																

DEPARTMENT OF HEALTH

185

TABLE 17—DEATHS (EXCLUSIVE OF STILLBIRTHS) FROM EACH CAUSE OF THE ABRIDGED INTERNATIONAL LIST, BY AGE, SEX, AND COLOR
IN NEW JERSEY, 1944—Continued

CAUSE OF DEATH, SEX, AND COLOR			AGE PERIODS—YEARS																										
			All deaths	Under 1 year	1 year	2 years	3 years	4 years	Under 5 years	5 to 9	10 to 14	15 to 19	20 to 24	25 to 29	30 to 34	35 to 39	40 to 44	45 to 49	50 to 54	55 to 59	60 to 64	65 to 69	70 to 74	75 to 79	80 to 84	85 to 89	90 and over	Age unknown	
12	Measles—																												
	Total	11	1	1		4	1	7	3	1																			
	Males—White	4	1			1	1	3	1																				
	Males—Colored	1				1		1																					
	Females—White	6		1		2		3	2	1																			
	Females—Colored																												
13	Typhus fever—																												
	Total	1																			1								
	Males—White	1																			1								
	Males—Colored																												
	Females—White																												
	Females—Colored																												
14	Other infectious or parasitic diseases—																												
	Total	351	18	8	14	9	7	56	21	25	20	14	20	17	28	19	19	28	22	23	14	13	5	5	2				
	Males—White	185	10	3	6	4	5	28	11	14	9	3	8	8	13	11	10	20	14	15	5	9	4	3					
	Males—Colored	25	3	2	2	1		8	1	2	3	1	2	1	3		2		1					1					
	Females—White	124	5	3	5	4	2	19	8	9	8	8	6	7	10	5	6	6	7	8	9	4	1	1	2				
	Females—Colored	17			1			1	1			2	4	1	2	3	1	2											
15	Cancer and other malignant tumors—																												
	Total	6882	2	4	2	3	4	15	9	11	11	21	52	68	163	322	473	678	939	960	1006	917	672	397	129	39			
	Males—White	3166	1	3	1	2	1	8	5	4	5	11	26	17	40	86	181	297	432	500	531	472	335	156	45	15			
	Males—Colored	157								2		2			4	13	14	23	24	31	15	9	12	5	2	1			
	Females—White	3390	1	1	1	1	3	7	4	5	6	7	23	46	105	202	255	339	456	417	440	421	320	234	81	22			
	Females—Colored	169										1	3	5	14	21	23	19	27	12	20	15	5	2	1	1			
16	Nonmalignant tumors or tumors of unspecified nature—																												
	Total	180	3	4				7	2		2	5	3	10	8	24	30	19	14	15	11	12	9	6	2	1			
	Males—White	55	2	2				4	1		1	1		2	2	4	8	5	3	6	6	4	2						
	Males—Colored	2		1				1															1						
	Females—White	110	1	1				2	1		1	4	2	5	6	16	19	14	10	8	5	6	4	4	2	1			
	Females—Colored	13											1	3		4	3		1	1									

187

DEPARTMENT OF HEALTH

CAUSE OF DEATH, SEX, AND COLOR		AGE PERIODS—YEARS																											
		All deaths	Under 1 year	1 year	2 years	3 years	4 years	Under 5 years	5 to 9	10 to 14	15 to 19	20 to 24	25 to 29	30 to 34	35 to 39	40 to 44	45 to 49	50 to 54	55 to 59	60 to 64	65 to 69	70 to 74	75 to 79	80 to 84	85 to 89	90 and over	Ageunknown		
24	Diseases of the heart—																												
	Total	16402	11	3	2	3	3	22	14	24	47	73	90	135	266	414	782	1206	1582	1947	2363	2390	2285	1648	812	302	...		
	Males—White	8847	4	1	2	2	1	10	4	8	18	30	44	74	155	244	474	784	1045	1176	1312	1261	1091	715	299	103	...		
	Males—Colored	391	1	1	1	3	1	1	3	6	19	29	46	41	59	43	54	45	28	19	7	3	...		
	Females—White	6771	7	2	...	1	1	11	8	12	27	38	35	52	76	124	233	345	445	676	950	1038	1129	890	497	185	...		
	Females—Colored	393	1	1	...	1	4	8	3	16	26	29	36	42	52	47	46	37	24	9	11	...		
25	Other diseases of the circulatory system—																												
	Total	1171	1	1	1	1	1	7	10	11	21	30	46	82	106	171	234	204	149	96	...		
	Males—White	534	1	...	1	3	4	5	8	18	21	52	53	73	109	92	58	36	...		
	Males—Colored	35	2	2	1	4	2	5	2	7	4	3	1	...		
	Females—White	571	1	1	1	1	3	4	9	9	...	24	25	44	90	116	103	86	55	...		
	Females—Colored	31	1	1	1	...	1	...	1	3	4	6	2	5	2	4	...		
26	Bronchitis—																												
	Total	111	14	3	3	1	1	22	1	...	1	3	1	...	2	4	7	5	5	5	14	16	10	7	5	3	...		
	Males—White	62	5	2	2	1	...	10	1	...	1	1	1	2	6	3	4	3	10	6	7	5	2		
	Males—Colored	4	2	2	1	1	1		
	Females—White	41	5	1	1	...	1	8	2	1	...	1	1	1	1	1	1	3	10	3	2	3	3	...		
	Females—Colored	4	2	2	1	1		
27	Pneumonia and broncho-pneumonia—																												
	Total	1811	282	53	25	7	7	374	14	12	16	15	19	29	47	74	82	117	137	144	172	162	159	130	77	31	...		
	Males—White	942	127	17	11	2	3	160	6	6	11	10	7	10	26	34	44	65	93	100	104	74	79	65	36	12	...		
	Males—Colored	139	41	6	3	1	...	51	...	1	1	1	2	4	6	10	10	15	11	10	8	3	3	3		
	Females—White	644	96	26	10	3	4	139	7	4	3	4	5	15	10	22	19	28	29	31	56	80	74	60	41	17	...		
	Females—Colored	86	18	4	1	1	...	24	1	1	1	...	5	...	5	8	9	9	4	3	4	5	3	2	...	2	...		
28	Other diseases of the respira-tory system—																												
	Total	344	11	4	4	3	1	23	3	3	2	6	15	10	10	17	24	33	21	42	36	31	23	22	14	9	...		
	Males—White	194	6	...	2	1	1	10	1	2	2	1	6	4	6	7	16	23	15	34	19	17	9	10	8	4	...		
	Males—Colored	12	1	1	...	1	...	1	1	3	...	2	1	1	...		
	Females—White	131	5	3	2	2	...	12	2	1	...	4	6	6	3	8	6	8	3	8	15	13	14	12	6	4	...		
	Females—Colored	7	...	1	1	1	2	...	2	1	1		

189

CAUSE OF DEATH, SEX, AND COLOR		AGE PERIODS—YEARS																										
		All deaths	Under 1 year	1 year	2 years	3 years	4 years	Under 5 years	5 to 9	10 to 14	15 to 19	20 to 24	25 to 29	30 to 34	35 to 39	40 to 44	45 to 49	50 to 54	55 to 59	60 to 64	65 to 69	70 to 74	75 to 79	80 to 84	85 to 89	90 and over	Age unknown	
36	Other diseases of pregnancy, childbirth and the puerperium—																											
	Total	74																										
	Females—White	58																										
	Females—Colored	16																										
37	Diseases of the skin, cellular tissue, bones, and organs of movement—																											
	Total	88	6			1		7	2	1	2	4	5	3	1	4	8	7	12	5	8	6	5	3	2	1	3	
	Males—White	48	5			1		6	1	1		3	1	2		2		4	7	4	4	3						
	Males—Colored	6										1																
	Females—White	31	1					1	1		2		4	1	1	2	5	3	2	1	3	2	1	1				
	Females—Colored	3																	1									
38	Congenital malformations and debility, premature birth, and diseases peculiar to the first year of life—																											
	Total	1831	1775	20	13	6	1	1815	5	5	2	3			1													
	Males—White	897	873	7	6	2		893	1	1	2																	
	Males—Colored	114	112	1		1		114																				
	Females—White	722	689	10	7	3	1	710	4	4		3			1													
	Females—Colored	98	96	2				98																				
39	Senility, old age—																											
	Total	258																	1	1	11	41	37	66	62	39		
	Males—White	110																	1	1	5	20	14	29	25	15		
	Males—Colored	4																			1	1		1		1		
	Females—White	138																			4	18	23	35	35	23		
	Females—Colored	6																			1			1	2			
40	Suicide—																											
	Total	483								1	3	15	25	31	47	47	51	59	53	51	38	34	15	10	3			
	Males—White	318								1	2	8	14	15	28	27	30	43	34	36	27	28	14	9	2			
	Males—Colored	5													2		1	1			1							
	Females—White	158																										

TABLE 18—DEATHS (exclusive of stillbirths) BY CAUSES, BY DAYS, WEEKS AND MONTHS OF THE FIRST YEAR OF LIFE IN NEW JERSEY—1944

Abridged International List Number	CAUSE OF DEATH	AGE UNDER 1 YEAR, IN COMPLETED DAYS, WEEKS AND MONTHS														
		Under 1 Year	DAYS				WEEKS				MONTHS					
			Under 1	One	Two	3 to 6	Under 1	One	Two	Three	Under 1	One	Two	3 to 5	6 to 8	9 to 11
	ALL CAUSES	2,567	839	241	150	206	1436	118	78	124	1756	195	131	254	134	97
1	Typhoid and paratyphoid fevers															
2	Plague															
3	Scarlet fever															
4	Whooping cough	9											2	3	4	
5	Diphtheria	1														1
6	Tuberculosis of the respiratory system	5	1				1				1				1	3
7	All other forms of tuberculosis	8												3	4	1
8	Malaria															
9	Syphilis	13	2	2			4		2		6	3	2		2	
10	Induenza	15										1	4	3	4	3
11	Smallpox															
12	Measles	1													1	
13	Typhus fever	13														
14	Other infectious or parasitic diseases	18						1		1	2	5		6	3	2
15	Cancer and other malignant tumors	2											1	1		
16	Nonmalignant tumors or tumors of unspecified nature	3			1		1				1	1				1
17	Chronic rheumatism and gout															
18	Diabetes mellitus															
19	Chronic or acute alcoholism															
20	Avitaminoses, other general diseases, diseases of the blood, and chronic poisonings	46	4	3	1	1	9	2		1	12	4	5	20	2	3
21	Meningitis (nonmeningococcal) and diseases of the spinal cord	14										1	2	4	6	1
22	Intracranial lesions of vascular origin	17	5	1	5	3	14				14	2				1
23	Other diseases of the nervous system and sense organs	20	1			2	3		1	1	5	2		9	3	1
24	Diseases of the heart	11	2		1	1	4				4		1	4	2	
25	Other diseases of the circulatory system	1	1				1				1					

26	Bronchitis	14					1		1	2	3		1	4	4	
27	Pneumonia and bronchopneumonia	282	9	3	7	7	26	5	12	19	62	42	32	80	35	31
28	Other diseases of the respiratory system	11	1				1	1		2	4	1	2	1	1	2
29	Diarrhea and enteritis	185				1	1	13	13	25	52	47	29	27	20	10
30	Appendicitis	2						1			1		1			
31	Diseases of the liver and biliary passages	3				1	1	1		1	3					
32	Other diseases of the digestive system	18	1			1	2		1		3	1	1	6	2	5
33	Nephritis															
34	Other diseases of the urinary and genital systems	1				1	1				1					
35	Puerperal infection															
36	Other diseases of pregnancy, childbirth, and the puerperium															
37	Diseases of the skin, cellular tissue, bones, and organs of movement	6							1		1	1	1		1	2
38	Congenital malformations and debility, premature birth, and diseases peculiar to the first year of life	1775	803	230	132	188	1353	91	45	71	1560	71	35	62	29	18
39	Senility, old age															
40	Suicide															
41	Homicide	5	3	1			4			1	5					
42	Automobile accidents (all motor-driven road vehicles)	1												1		
43	Other violent or accidental deaths (suicide, homicide, and automobile accidents excepted)	70	4	1	1		6	2	3	1	12	9	12	19	10	8
44	Causes of death ill-defined, unknown, or unspecified	10	2		2		4				4	1	1	4		

TABLE 19—DEATHS (exclusive of stillbirths) UNDER ONE YEAR OF AGE, BY CAUSES AND MONTHS OF DEATH IN NEW JERSEY—1944

Abridged International List Number	CAUSE OF DEATH	MONTH OF DEATH												
		Total	January	February	March	April	May	June	July	August	September	October	November	December
	ALL CAUSES	2567	226	199	214	223	224	227	214	224	201	209	216	190
1	Typhoid and paratyphoid fevers													
2	Plague													
3	Scarlet fever													
4	Whooping cough	9	2	1	1				3			1	1	
5	Diphtheria	1	1											
6	Tuberculosis of the respiratory system	5		1				1		3				
7	All other forms of tuberculosis	8	1	1				2		1	1	1		1
8	Malaria													
9	Syphilis	13			1	1	1			4		3	1	2
10	Influenza	15	3	4	2	2	1			1	1			1
11	Smallpox													
12	Measles	1			1									
13	Typhus fever													
14	Other infectious or parasitic diseases	18	5	1	4	3		1		1	1		1	1
15	Cancer and other malignant tumors	2						1		1				
16	Nonmalignant tumors or tumors of unspecified nature	3			1	1							1	
17	Chronic rheumatism and gout													
18	Diabetes mellitus													
19	Chronic or acute alcoholism													
20	Avitaminoses, other general diseases, diseases of the blood, and chronic poisonings	46	4	2	6	3	7	4	3	2	5	4	3	3
21	Meningitis (nonmeningococcal) and diseases of the spinal cord	14	2	3	1	2	1				1		3	1
22	Intracranial lesions of vascular origin	17	1	3	1	2	1		3	1		2	1	2
23	Other diseases of the nervous system and sense organs	20	1	2	3	2		1	2	1	1	1	3	3
24	Diseases of the heart	11	3	1			2					3		
25	Other diseases of the circulatory system	1						1						

26	Bronchitis	14	4	2	2	1	1	2	1	1				
27	Pneumonia and bronchopneumonia	282	35	29	38	29	28	12	17	24	14	18	21	17
28	Other diseases of the respiratory system	11		2	2		1	3		1	1			1
29	Diarrhea and enteritis	185	8	11	15	15	22	16	14	23	25	12	17	7
30	Appendicitis	2		1		1								
31	Diseases of the liver and biliary passages	3		1	1					1				
32	Other diseases of the digestive system	18	1	1	2	3	2		1	2	2	1		3
33	Nephritis													
34	Other diseases of the urinary and genital systems	1								1				
35	Puerperal infection													
36	Other diseases of pregnancy, childbirth, and the puerperium													
37	Diseases of the skin, cellular tis-ue, bones, and organs of movement	6					2	1	2				1	
38	Congenital malformations and debility, premature birth, and diseases peculiar to the first year of life	1775	146	126	126	149	151	173	165	153	146	153	150	137
39	Senility, old age													
40	Suicide				2	1						1		1
41	Homicide	5												
42	Automobile accidents (all motor-driven road vehicles)	1												1
43	Other violent or accidental deaths (suicide, homicide, and automobile accidents excepted)	70	8	8	4	8	2	5	3	5	2	7	11	7
44	Causes of death ill-defined, unknown, or unspecified	10			1	1	2	4					1	1

DEPARTMENT OF HEALTH

TABLE 20—DEATHS FROM EACH CAUSE, DETAILED INTERNATIONAL LIST, IN THE
(COUNTY FIGURES INCLUDE

	State Total	Atlantic County	Atlantic City	Hammonon	Pleasantville	Bergen County	Bergenfield	Cliffside Park	Englewood	Fairview	Fort Lee	Garfield
1. Typhoid fever	8											
2. Paratyphoid fever	1											
3. Plague												
4. Cholera												
5. Undulant fever (brucellosis)												
6. Cerebrospinal (meningococcus) meningitis	111	3		1	1	9		1	1			1
7. Anthrax (infection by Bacillus anthracis)												
8. Scarlet fever	11	1	1			1						
9. Whooping cough	10											
10. Diphtheria	5					1						
11. Erysipelas	5											
12. Tetanus	6											
13. Tuberculosis of the respiratory system	1712	62	44	3	6	121	1	7	7	1	4	8
14. Tuberculosis of the meninges and central nervous system	38	3	3			5			1			
15. Tuberculosis of the intestines and peritoneum	24	1	1			2						
16. Tuberculosis of the vertebral column	10											
17. Tuberculosis of the bones and joints	6	1										
18. Tuberculosis of the skin and subcutaneous cellular tissue	1											
19. Tuberculosis of the lymphatic system	3											
20. Tuberculosis of the genito-urinary system	10					1						
21. Tuberculosis of other organs	4					1						
22. Disseminated tuberculosis	30	1	1			2				1		
23. Leprosy												
24. Septicemia and purulent infection (non-puerperal)	23					1						1
25. Gonococcus infection	13	1	1									
26. Other diseases due to bacteria (except dysentery)	5					1						
27. Dysentery												
28. Malaria												
29. Other diseases due to parasitic protozoa	396	19	14	1	2	19		1	3			1
30. Syphilis	3					1						
31. Relapsing fever	224	13	10	1		17	1	1	1			1
32. Other diseases due to spirochetes												
33. Influenza	11					2						
34. Smallpox												
35. Measles	54					7			2			
36. Acute poliomyelitis and acute polio-encephalitis	33	1		1		5		1				
37. Acute infectious encephalitis (lethargic)	6					1						
38. Other diseases due to filtrable viruses	1											
39. Typhus fever and typhus-like diseases (due to Ticks)	1											
40. Ankylostomiasis	1											
41. Hydatid disease	7					1						
42. Other diseases caused by helminths												
43. Mycoses	84	5	3			5		1				1
44. Other infectious and parasitic (communicable) diseases	222	12	8	2	1	19	3		1			1
45. Cancer of the buccal cavity and pharynx	3236	97	62		8	325	11	13	21	14	7	14
46. Cancer of the digestive organs and peritoneum	618	17	10	1	2	47	2	3	5	1	2	3
47. Cancer of the respiratory system	550	25	14		3	59	4	2	4	2	1	1
48. Cancer of the uterus	210	4	3		1	23		1	2			1
49. Cancer of other female genital organs	714	20	12	2	2	74	1	3	6		2	2
50. Cancer of the breast	309	16	6	4	2	34			4		1	2
51. Cancer of the male genital organs												
52. Cancer of the urinary organs (male and female)	384	14	12		1	31		1	3			
53. Cancer of the skin (except vulva and scrotum)	111	3	1		1	7			1			1

BUREAU OF VITAL STATISTICS

197

COUNTIES OF NEW JERSEY AND SELECTED MUNICIPALITIES AND TOWNSHIPS
PLACES WHICH FOLLOW): 1944

Hackensack	Lodi	Lyndhurst Twp.	North Arlington	Ridgefield Park	Ridgewood	Rutherford	Tenack Twp.	Wallington	Burlington County	Burlington	Camden County	Camden	Audubon	Collingswood	Gloucester City	Pennsauken Twp.	Haddonfield	Cape May County	Cumberland County	Bridgeton	Millville	Vineland
1			1				1		2		17	6			2	2			1			1
		1							2		2					1						
		1							1		1								1			
6	9	6	1	8	1	4	5	4	45	11	111	65	3	2	3	1	9	4	1	1	1	3
1			1			1			4		1	1					1					
								1			1	1						1				1
1			1						1	1												
											2	1							1		1	
	1																					
	1			2	1	2		1	7	2	46	34	1	1	1	2		5	13	7	1	2
	1		2					1	4		23	9	1	1	2	1	2	2	14	6	3	
						1	1															
1								1	1		2	1	1									
											1											
1					1		1		4	1	2	1				1		2	1		1	
									6		15	8			1	1		3	4		2	1
11	6	10	4	11	18	18	14	8	75	6	177	76	5	10	15	10	10	34	59	21	15	5
3	2	2		3	2	1	2	1	13	2	37	25	1	2	1	1		7	7	2		
5	1	1		3		1	2	1	18	4	42	22	2	1	1	1	2	6	13	2	4	
1		2			2	1	1		5	1	5	2	1			1		2	2		1	1
5	3	3	1	1	9	6	4		15	3	36	14	2	3	2	5	2	7	12	5	2	1
8		1	1		1	1			10		27	12		3	1	3	1	3	11	3	3	
4				1	3	3	2		5		30	14		3	2	2	2	7	5		3	2
								1	3		11	8							2		2	

DEPARTMENT OF HEALTH

TABLE 20—DEATHS FROM EACH CAUSE, DETAILED INTERNATIONAL LIST, IN THE
(COUNTY FIGURES INCLUDE

	Essex County	Belleville	Bloomfield	East Orange	Irvington	Marlwood Twp.	Millburn Twp.	Montclair	Newark	Nutley	Orange	South Orange	West Orange	Gloucester County
1. Typhoid fever														1
2. Paratyphoid fever	1			1										
3. Plague														
4. Cholera														
5. Undulant fever (brucellosis)														
6. Cerebrospinal (meningococcus) meningitis	25		1	1				1	20		1			5
7. Anthrax (infection by <i>Bacillus anthracis</i>)														
8. Scarlet fever	1								1					1
9. Whooping cough														
10. Diphtheria														2
11. Erysipelas														1
12. Tetanus	1								1					
13. Tuberculosis of the respiratory system	415	3	16	25	13	3	2	15	295	7	22	1	5	22
14. Tuberculosis of the meninges and central nervous system	5								4					
15. Tuberculosis of the intestines and peritoneum	10			1					8					1
16. Tuberculosis of the vertebral column	1								1					
17. Tuberculosis of the bones and joints	3				1				1			1		1
18. Tuberculosis of the skin and subcutaneous cellular tissue														
19. Tuberculosis of the lymphatic system														
20. Tuberculosis of the genito-urinary system	1								1					
21. Tuberculosis of other organs	2								2					
22. Disseminated tuberculosis	7			1					6					1
23. Leprosy														
24. Septicemia and purulent infection (non-puerperal)	4			1					3					
25. Gonococcus infection	7								7					
26. Other diseases due to bacteria (except dysentery)														
27. Dysentery														
28. Malaria														
29. Other diseases due to parasitic protozoa														
30. Syphilis	82	2		8	2	1		4	56		6		2	6
31. Relapsing fever														
32. Other diseases due to spirochetes														1
33. Influenza	24	1	2	3	1	1		1	12		1	1		7
34. Smallpox														
35. Measles	2		1						1					
36. Acute poliomyelitis and acute poli-encephalitis	9	1	1	2				1	4					2
37. Acute infectious encephalitis (lethargic)	6								2		1			
38. Other diseases due to filtrable viruses	2							1				1		
39. Typhus fever and typhus-like diseases (due to <i>Tickettsia</i>)														
40. Ankylostomiasis														
41. Hydatid disease														
42. Other diseases caused by helminths														
43. Mycoses														
44. Other infectious and parasitic (communicable) diseases	15		1	1	1			1	10		1			3
45. Cancer of the buccal cavity and pharynx	50	1	1	6	3	1		1	28	2	3	2	1	3
46. Cancer of the digestive organs and peritoneum	658	21	36	46	41	19	12	35	354	14	28	10	9	63
47. Cancer of the respiratory system	144	3	7	11	7	3	2	5	89	1	4	3	5	11
48. Cancer of the uterus	100	2	3	11	8	4	1	6	49	1	11	3	1	7
49. Cancer of other female genital organs	55	3	2	8	1	1		6	26		3	2		2
50. Cancer of the breast	145	6	11	18	7	5	4	14	57	3	7	2	5	16
51. Cancer of the male genital organs	44	2	3	3	7	2		2	18	2	3		2	6
52. Cancer of the urinary organs (male and female)	70	2	2	8	4	3	1	1	32	2	2	3	2	2
53. Cancer of the skin (except vulva and scrotum)	13		1	2				2	4		1			3

BUREAU OF VITAL STATISTICS

199

COUNTIES OF NEW JERSEY AND SELECTED MUNICIPALITIES AND TOWNSHIPS
PLACES WHICH FOLLOW): 1944

Woodbury	Hudson County	Bayonne	Guttenberg	Harrison	Hoboken	Jersey City	Kearny	North Bergen Twp.	Secaucus	Union City	Weehawken Twp.	West New York	Hunterdon County	Mercer County	Princeton	Trenton	Middlesex County	Carteret	Highland Park	New Brunswick	Perth Amboy	Sayreville	South Amboy	South River	Woodbridge Twp.
...	3	2	1
1	19	2	3	8	...	2	...	1	1	1	...	5	...	1	3	1	
1	1	1	1	1	
1	1	1	1	1	
2	330	35	3	8	39	176	7	13	3	27	6	12	2	114	4	83	76	4	4	16	15	4	1	8	13
...	6	6	1	...	1	3	2	1
...	2	1	1	1	1	1	...	1	1
...	2	1	1	...	1
...	1	1	1	1	...	1
...	1	1	1	...	1
...	9	1	2	5	1	1
...	5	1	1	2	1	2	1	...
...	2	1	1	...	1	1	...	1	1
...	1	1
...	51	2	...	1	8	27	1	3	...	3	2	4	4	29	2	20	18	2	...	4	1	1	1	1	1
...	1	15	1	2	...	8	2	2	3	6	...	3	9	2	2	2
...	1	1
...	6	1	3	...	1	1	1	1	7	1	...	1	1
...	8	3	1	3	1	1	2	1	1
...	2	1	1	1	...	1	...	1
...
...	2	1	...	1
...	14	2	1	6	3	1	1	5	...	4	3	...	1	1
...	37	3	1	...	3	16	4	3	...	2	2	3	1	11	1	7	7	1	1	1
4	564	69	3	16	53	273	19	24	9	59	11	28	33	146	10	89	154	5	6	32	24	2	2	7	24
1	108	6	1	1	7	64	7	5	2	9	1	5	6	23	4	14	25	...	1	7	9	...	2	...	1
1	74	8	1	2	6	30	7	2	1	8	2	6	5	29	2	17	27	2	4	4	3	...	2	...	1
1	36	4	...	1	3	12	5	3	...	7	1	3	7	...	3	9	2	...	1	...
6	103	10	1	2	8	56	5	5	...	12	...	3	5	24	...	21	32	...	1	2	5	...	4	...	2
1	44	3	2	...	4	20	5	4	...	3	2	1	3	8	...	5	9	...	1	2	1	...	2
...	62	7	1	...	7	34	1	2	2	4	1	3	2	19	2	11	18	1	1	2	4	...	1	2	1
...	16	2	3	9	1	1	1	6	...	5	9	1	1	4

DEPARTMENT OF HEALTH

TABLE 20—DEATHS FROM EACH CAUSE, DETAILED INTERNATIONAL LIST, IN THE
(COUNTY FIGURES INCLUDE)

	Monmouth County	Asbury Park	Long Branch	Neptune Twp.	Red Bank	Morris County	Dover	Madison	Morristown	Ocean County	Passaic County	Clifton
1. Typhoid fever						1		1			1	
2. Paratyphoid fever												
3. Plague												
4. Cholera												
5. Undulant fever (brucellosis)	7	1	1		1						7	1
6. Cerebrospinal (meningococcus) meningitis ..												
7. Anthrax (infection by <i>Bacillus anthracis</i>) ..										1		
8. Scarlet fever	1				1							
9. Whooping cough												
10. Diphtheria											1	
11. Erysipelas						1						
12. Tetanus	74	15	10	4	5	39	1	2	7	13	102	15
13. Tuberculosis of the respiratory system												
14. Tuberculosis of the meninges and central nervous system	3				1						3	
15. Tuberculosis of the intestines and peritoneum						1						
16. Tuberculosis of the vertebral column						1					3	2
17. Tuberculosis of the bones and joints						1		1				
18. Tuberculosis of the skin and subcutaneous cellular tissue												
19. Tuberculosis of the lymphatic system						1				1	4	
20. Tuberculosis of the genito-urinary system ..												
21. Tuberculosis of other organs	2	1				1					3	
22. Disseminated tuberculosis												
23. Leprosy												
24. Septicemia and purulent infection (non-puerperal)	2			1	1					1	3	
25. Gonococcus infection												
26. Other diseases due to bacteria (except dysentery)	1											
27. Dysentery												
28. Malaria												
29. Other diseases due to parasitic protozoa ..	22	4	2	1	2	7	1		1	6	28	1
30. Syphilis												
31. Relapsing fever												
32. Other diseases due to spirochetes	15	1	2			9	1		3	5	20	2
33. Influenza												
34. Smallpox	1										3	
35. Measles												
36. Acute poliomyelitis and acute polio-encephalitis	2					2			1	1	6	1
37. Acute infectious encephalitis (lethargic) ..	1				1	2		2			4	
38. Other diseases due to filtrable viruses												
39. Typhus fever and typhus-like diseases (due to <i>Tickettsia</i>)										1		
40. Ankylostomiasis												
41. Hydatid disease												
42. Other diseases caused by helminths											1	1
43. Mycoses												
44. Other infectious and parasitic (communicable) diseases	5		2			2	1			1	8	
45. Cancer of the buccal cavity and pharynx ..	7	1	1		1	6	1		2	2	18	2
46. Cancer of the digestive organs and peritoneum	153	16	12	14	16	110	11		12	31	245	32
47. Cancer of the respiratory system	28	4	2	4	2	14		2	4	4	45	4
48. Cancer of the uterus	31	6	3	4		17		3	1	3	30	6
49. Cancer of other female genital organs	6	1		2		2	1			3	17	2
50. Cancer of the breast	37	4	2		2	35	4	2	4	4	52	6
51. Cancer of the male genital organs	24	3	2	3		4	1			3	25	3
52. Cancer of the urinary organs (male and female)	22	3	4		1	14	1	1	2	8	23	1
53. Cancer of the skin (except vulva and scrotum)	7			1	1	9	2	3	2	3	8	1

BUREAU OF VITAL STATISTICS

201

COUNTIES OF NEW JERSEY AND SELECTED MUNICIPALITIES AND TOWNSHIPS
PLACES WHICH FOLLOW): 1944

Hawthorne	Passaic	Paterson	Salem County	Salem City	Somerset County	Bound Brook	North Plainfield	Somerville	Sussex County	Union County	Cranford Twp.	Elizabeth	Hillside Twp.	Linden	Plainfield	Rahway	Roselle	Roselle Park	Summit	Union Twp.	Westfield	Warren County	Phillipsburg
1	1									1		1											
2	2	2			2					5	1	3	1										
			2							2				1		1						1	
	1									1					1								
27	46	13	6	19	6	1	2	13	92	2	30			6	12	6	8	2	8	10	2	16	8
1	2	1							2			1											
		1							2			1									1	1	
					1				1			1			1								
		2																					
	1	2	1						1			1										1	
										1													
		2																					
										1													
										1					1								
									2			2											
10	17	5	2	2				2	2	22		11	1		4		2		1	2		3	2
3	1	11	5	2	5	2	2		4	18	1	2			8	3	2			1		6	3
1										2		1									1		
3	4	1	2	1	1				4	3		3			1						1		
															1								
										2													
2	3	8	1	1	2				1	7		2		1	2		2			1			
1	4								16	2		4	1		3	1			2	1		2	2
8	47	115	28	3	48	2	10	6	25	236	8	85	11	14	31	18	8	9	8	23	10	35	13
1	12	24	8	3	11	2	1	3	1	55	1	24	2	1	6	3	2	2	2	2	4	7	3
2	4	14	5	2	13	1	1	3	5	35	1	15	1	1	4	5		1		3	1	6	
1	6	7	3	1	1				4	20	1	8	2		1			1	3	2		1	1
2	6	29	6	2	19	4	2	2	8	59	2	13	4	7	11	4	1	2	1	4	7	7	2
3	3	11	3		6				1	20	1	2			6				2	3	2	8	3
3	4	12	8	5	5		4		4	30	1	11		3	5	2		3	2		1	5	
2	1	4			1				2	6		2	2		1				1			1	

202 DEPARTMENT OF HEALTH

TABLE 20—DEATHS FROM EACH CAUSE, DETAILED INTERNATIONAL LIST, IN THE
(COUNTY FIGURES INCLUDE

	State Total	Atlantic County	Atlantic City	Hammonton	Pleasantville	Bergen County	Bergenfield	Cliffside Park	Englewood	Fairview	Port Lee	Garfield
54. Cancer of the brain and other parts of the central nervous system	102	2	1	1	13	1	1	1
55. Cancer of other and unspecified organs	366	12	8	37	2	3	1	1
56. Nonmalignant tumors (including dermoid cyst)	119	4	1	1	17	1	1	1
57. Tumors of unspecified nature	61	3	3
58. Acute rheumatic fever	82	5	5	4
59. Chronic rheumatism and other rheumatic diseases	56	7	1
60. Gout
61. Diabetes mellitus	1493	58	32	5	5	117	5	5	4	2	4	8
62. Diseases of the pituitary gland	2	1
63. Diseases of the thyroid and parathyroid glands	85	2	1	12
64. Diseases of the thymus gland	35	1	1	7	1	1	1
65. Diseases of the adrenal glands (not specified as tuberculous)	16	3	1	1
66. Other general diseases	3	1
67. Scurvy
68. Beriberi	2
69. Pellagra
70. Rickets	2	1
71. Avitaminoses	4
72. Hemorrhagic conditions	12
73. Anemias (except splenic anemia)	80	6	4	7
74. Leukemias and aleukemias	209	5	3	1	24	1	1
75. Diseases of the spleen	14	2
76. Other diseases of the blood and blood-forming organs	9
77. Alcoholism	54	1	1	3	1
78. Lead poisoning	1
79. Chronic poisoning by other mineral or organic substances	1
80. Encephalitis (nonepidemic)	34	3
81. Meningitis (not due to meningococcus)	66	4	2	5
82. Diseases of the spinal cord (except locomotor ataxia and disseminated sclerosis)	75	5	3	1	1	6
83. Intracranial lesions of vascular origin	4094	150	78	7	16	393	7	12	24	8	9	15
84. Mental diseases and deficiency (except general paralysis of the insane)	66	1	1	3	1
85. Epilepsy	66	1
86. Convulsions (under 5 years of age)	13	1	2
87. Other diseases of the nervous system	133	2	1	11	1	1
88. Diseases of the organs of vision	2
89. Diseases of the ear and mastoid process	36	5	2
90. Pericarditis (except acute rheumatic)	11	2
91. Acute endocarditis (except rheumatic)	91	8	1	1	1	1
92. Chronic affections of the valves and endocardium	1246	44	26	2	2	104	1	3	2	3	3	4
93. Diseases of the myocardium	9474	253	119	26	28	775	18	35	54	17	30	41
94. Diseases of the coronary arteries and angina pectoris	4413	191	125	4	14	498	8	15	25	9	15	21
95. Other diseases of the heart	1167	44	23	2	6	85	2	6	2	2	5
96. Aneurysm (except of heart and aorta)	45	1	1	6
97. Arteriosclerosis (except coronary or renal sclerosis)	949	15	6	1	92	2	2	2	3	2	2
98. Gangrene	8	1	1
99. Other diseases of the arteries	69	2	1	10
100. Diseases of the veins	35	6	5	3
101. Diseases of the lymphatic system	1	1
102. High blood pressure (idiopathic)	63	3	2	2
103. Other diseases of the circulatory system	1
104. Diseases of the nasal fossae and accessory sinuses	18	2

COUNTIES OF NEW JERSEY AND SELECTED MUNICIPALITIES AND TOWNSHIPS
PLACES WHICH FOLLOW): 1944—Continued

[illegible]

DEPARTMENT OF HEALTH

TABLE 20—DEATHS FROM EACH CAUSE, DETAILED INTERNATIONAL LIST, IN THE
(COUNTY FIGURES INCLUDE

	Essex County	Belleville	Bloomfield	East Orange	Irvington	Maplewood Twp.	Millburn Twp.	Montclair	Newark	Nutley	Orange	South Orange	West Orange	Gloucester County
54. Cancer of the brain and other parts of the central nervous system	29	2	...	2	1	1	...	3	15	1	1	1	...	1
55. Cancer of other and unspecified organs	76	...	4	4	4	4	1	4	37	1	3	3	6	5
56. Nonmalignant tumors (including dermoid cysts)	20	...	1	5	1	1	...	1	9	1	1
57. Tumors of unspecified nature	19	...	2	2	1	12	1	...	1	...
58. Acute rheumatic fever	19	1	2	2	3	1	...	9	1	1
59. Chronic rheumatism and other rheumatic diseases	10	1	2	1	5	4
60. Gout	307	9	12	28	14	8	5	17	182	8	8	7	5	28
61. Diabetes mellitus
62. Diseases of the pituitary gland
63. Diseases of the thyroid and parathyroid glands	20	...	1	1	1	13	...	2	2
64. Diseases of the thymus gland	1	1	1
65. Diseases of the adrenal glands (not specified as tuberculous)	6	2	4
66. Other general diseases	2	2
67. Scurvy
68. Beriberi
69. Pellagra
70. Rickets
71. Avitaminoses	1	...	1	1
72. Hemorrhagic conditions	2	1
73. Anemias (except splenic anemia)	29	2	2	...	4	1	18	...	1	1
74. Leukemias and aleukemias	51	...	1	8	1	2	...	1	30	2	2	1	1	3
75. Diseases of the spleen	8	1	2
76. Other diseases of the blood and blood-forming organs	3	1	...	1	1	...	1
77. Alcoholism	12	1	10
78. Lead poisoning
79. Chronic poisoning by other mineral or organic substances
80. Encephalitis (nonepidemic)	7	1	...	1	3	2	...
81. Meningitis (not due to meningococcus)	12	1	...	3	8	2
82. Diseases of the spinal cord (except locomotor ataxia and disseminated sclerosis)	13	1	...	1	1	1	...	1	7	...	1	2
83. Intracranial lesions of vascular origin	738	21	42	77	42	25	5	43	353	14	45	18	23	70
84. Mental diseases and deficiency (except general paralysis of the insane)
85. Epilepsy	13	1	10	...	2	1
86. Convulsions (under 5 years of age)	17	2	1	14
87. Other diseases of the nervous system	1	1
88. Diseases of the organs of vision	24	1	1	1	2	...	1	2	10	...	2	5
89. Diseases of the ear and mastoid process	2
90. Diseases of the ear and mastoid process	17	...	1	2	2	...	1	...	9	1	1	2
91. Pericarditis (except acute rheumatic)	3	3
92. Acute endocarditis (except rheumatic)	25	2	...	1	1	2	16	...	1	...	1	...
93. Chronic affections of the valves and endocardium	255	6	14	23	14	10	4	19	118	10	18	3	10	26
94. Diseases of the myocardium	2203	57	85	226	119	51	21	91	1233	41	114	33	62	151
95. Diseases of the coronary arteries and angina pectoris	736	26	37	76	54	23	9	53	316	21	30	22	25	96
96. Other diseases of the heart	192	4	9	18	9	5	5	6	116	2	5	2	3	25
97. Aneurysm (except of heart and aorta)	11	2	6	1	1
98. Arteriosclerosis (except coronary or renal sclerosis)	145	5	3	10	6	2	3	10	86	3	4	2	3	16
99. Gangrene	1
100. Other diseases of the arteries	12	...	1	2	7	...	2
101. Diseases of the veins	9	1	2	4
102. Diseases of the lymphatic system
103. High blood pressure (idiopathic)	23	1	2	...	3	15	...	1	...	1	1
104. Other diseases of the circulatory system
105. Diseases of the nasal fossae and accessory sinuses	3	...	1	1	...	1	1

BUREAU OF VITAL STATISTICS

205

COUNTIES OF NEW JERSEY AND SELECTED MUNICIPALITIES AND TOWNSHIPS
PLACES WHICH FOLLOW): 1944—Continued

Woodbury	Hudson County	Bayonne	Guttenberg	Harrison	Hoboken	Jersey City	Kearny	North Bergen Twp.	Secaucus	Union City	Weehawken Twp.	West New York	Hunterdon County	Mercer County	Princeton	Trenton	Middlesex County	Carteret	Highland Park	New Brunswick	Perth Amboy	Sayreville	South Amboy	South River	Woodbridge Twp.
1 ...	16 57	1 6	...	1 1	...	8 31	2 3	...	4 3	1 3	3 26	...	3 17	2 19	1 7	...	1 3	2 ...
...	25 9	1 2	1	11 2	...	2	4 1	...	1 2	2 3	3 4	...	1 3	3 1	2
...	15	1	4	...	1	...	2	...	1	2	2	...	2	1
...	7	3	3	1	2	...	2	3	2	1
2	220	25	2	1	14	105	12	12	3	26	4	16	18	66	1	44	77	4	3	17	20	2	5	3	7
...	1	1
...	8	1	7	1	1	2
...	1	2	...	5	4
...	2	1	1	2	1	...	1
...
...	2
...	5	2	3	...	1	1	1
...	8	1	5	...	2	1	1	3	2	...	1	1
...	34	3	2	21	...	2	1	5	2	4	...	1	4	1	1
...
...	2	7	1	...	2	4	1	2	3	1	...
...
...	5	2	3	3	...	2	1	1
...	10	1	1	5	...	1	1	...	4	...	3	3	1	1
2	5	3	1	1	3	...	1	8	4
14	565	56	7	7	43	284	24	33	6	57	14	33	55	212	8	131	194	5	10	39	36	8	7	11	17
...	15	2	...	1	3	5	...	1	...	2	...	1	1	4	...	3	4	1
...	16	1	12	2	1	1	2	...	1	2	...	1
...	3	3	1	...	9	1
2	12	5	1	3	...	2	...	1	3	8	3	2	1
...	6	1	1	3	...	1	1
...	14	1	2	5	3	1	1	1	...	6	1	2	12	1	4	1	2	...	1
4	159	8	...	6	13	80	10	10	1	15	7	9	17	58	3	43	80	6	3	11	13	4	7	3	12
12	1849	147	22	46	191	901	107	99	18	179	56	74	117	434	20	265	382	11	20	75	68	20	11	18	28
...	16	464	90	4	5	30	194	36	24	5	28	30	39	286	14	193	190	10	7	26	45	7	7	10	19
2	131	12	1	3	21	61	3	4	2	11	2	11	9	32	...	21	66	4	1	19	17	...	5	5	6
...	1	1	1	1	1
...	5	121	10	1	2	64	4	10	1	15	4	7	9	66	3	41	31	1	3	6	2	...	2
...	10	2	5	1	2	5	...	1	1	1
...	6	4	1	...	1	3	...	2
1	9	2	5	...	2	1	6	...	4	2	1
...	2	1	1	2	1	1

DEPARTMENT OF HEALTH

TABLE 20—DEATHS FROM EACH CAUSE, DETAILED INTERNATIONAL LIST, IN THE
(COUNTY FIGURES INCLUDE)

	Monmouth County	Asbury Park	Long Branch	Neptune Twp.	Red Bank	Morris County	Dover	Madison	Morristown	Ocean County	Passaic County	Clifton
54. Cancer of the brain and other parts of the central nervous system	7	1	1	1							6	2
55. Cancer of other and unspecified organs	15	1		2		9	1	2	2	3	25	2
56. Nonmalignant tumors (including dermoid cysts)	4				1	4		1	1	1	13	3
57. Tumors of unspecified nature	2					1				1	1	
58. Acute rheumatic fever	4		1			3	1	1		2	4	3
59. Chronic rheumatism and other rheumatic diseases	1					3				4	5	
60. Gout												
61. Diabetes mellitus	86	12	5	8	4	45	5	7	7	14	106	15
62. Diseases of the pituitary gland												
63. Diseases of the thyroid and parathyroid glands	4		1			3					9	2
64. Diseases of the thymus gland	1					1					3	2
65. Diseases of the adrenal glands (not specified as tuberculous)												
66. Other general diseases											2	
67. Scurvy												
68. Beriberi											1	
69. Pellagra												
70. Rickets												
71. Avitaminoses												
72. Hemorrhagic conditions	1					1		1			2	
73. Anemias (except splenic anemia)	4	1				1			1	1	8	1
74. Leukemias and aleukemias	9	2	1			9	1		1	1	16	5
75. Diseases of the spleen	1					1			1	1		
76. Other diseases of the blood and blood-forming organs						1					1	
77. Alcoholism	2		1		1					1	11	2
78. Lead poisoning												
79. Chronic poisoning by other mineral or organic substances												
80. Encephalitis (nonepidemic)						1	1			1	4	
81. Meningitis (not due to meningococcus)	1		1			2			2	1	5	1
82. Diseases of the spinal cord (except locomotor ataxia and disseminated sclerosis)	4				1	5			1		2	
83. Intracranial lesions of vascular origin	181	19	16	22	11	119	12	10	11	59	365	45
84. Mental diseases and deficiency (except general paralysis of the insane)	1					5		1			5	1
85. Epilepsy	3		1		1	3			1		4	1
86. Convulsions (under 5 years of age)	1										1	
87. Other diseases of the nervous system	7	1				5				2	14	1
88. Diseases of the organs of vision												
89. Diseases of the ear and mastoid process											3	1
90. Pericarditis (except acute rheumatic)	1		1									
91. Acute endocarditis (except rheumatic)	4		1			3			3	1	7	3
92. Chronic affections of the valves and endocardium	60	13	1	4	6	40	1	8	7	15	79	13
93. Diseases of the myocardium	424	36	48	27	36	289	29	13	48	90	521	69
94. Diseases of the coronary arteries and angina pectoris	232	29	30	14	19	170	19	9	25	105	347	45
95. Other diseases of the heart	146	23	8	15	8	24	3	1	1	10	62	5
96. Aneurysm (except of heart and aorta)	1											
97. Atherosclerosis (except coronary or renal sclerosis)	49	4	8	2	3	37	3		4	15	134	15
98. Gangrene												
99. Other diseases of the arteries						4				1	4	1
100. Diseases of the veins						1	1				4	
101. Diseases of the lymphatic system	1											
102. High blood pressure (idiopathic)											3	
103. Other diseases of the circulatory system	1											
104. Diseases of the nasal fossae and accessory sinuses	1				1						2	1

BUREAU OF VITAL STATISTICS

207

COUNTIES OF NEW JERSEY AND SELECTED MUNICIPALITIES AND TOWNSHIPS
PLACES WHICH FOLLOW): 1944—Continued

Hawthorne	Passaic	Paterson	Salem County	Salem City	Somerset County	Bound Brook	North Plainfield	Somerville	Sussex County	Union County	Cranford Twp.	Elizabeth	Hillside Twp.	Landen	Plainfield	Rahway	Roselle	Roselle Park	Summit	Union Twp.	Westfield	Warren County	Phillipsburg
1	2	3	1	1	2	1	1	1	2	6	1	1	1	1	1	3	2	1	4	1	1	2	1
...	1	6	2	1	1	1	1	2	...	11	4	3	1	...	4	1	...	1	1	1	2	1	
...	2	3	3	2	1	1	...	1	...	1
5	15	46	18	5	21	1	2	2	13	100	1	35	6	8	13	4	1	5	3	8	6	14	6
...	2	4	2	1	1	1	1	8	4	3	...	1	2	1	1
...	1	1	2	1	4	2	
...	...	1
1	1	1	3	2	1	1	1	3	1	6	1	3	1	1	1	2	1	1	1	1	2
...	2	6	3	1	...	1	...	1	...	1
...	4	3	2	...	1	1	1	...	1	1
...	1	1	1	4	2	...	2	2	1
11	56	210	42	5	64	6	5	10	33	288	14	90	12	18	39	19	10	10	16	17	18	71	31
...	2	2	1	...	2	3	1	3	1	...
...	1	1	1	1	2	9	1	...	3	1	...	3	1	...	1	...
1	4	5	2	1	4	...	1	1	1	14	...	5	1	...	3	1	1	1	1
...	...	1	2	1	1
1	...	2	1	...	3	1	1	...	1	2	...	2	1	1
3	16	30	5	1	28	2	4	2	4	86	13	22	3	4	13	5	2	4	6	4	7	19	12
15	88	264	86	30	146	13	23	27	68	585	24	214	28	32	67	44	17	18	38	40	29	100	22
10	61	181	42	8	60	5	12	8	38	346	15	116	21	21	36	20	6	9	25	19	27	53	20
4	10	34	7	1	24	3	5	3	1	119	3	54	6	5	20	2	4	4	...	8	7	26	13
...	2	1	7	...	2	1	1	2	4	1
6	9	84	16	7	17	1	3	4	14	54	2	21	2	1	9	3	3	4	1	3	1	10	4
...	...	3	2	...	1	1	2	7	1	2	1	2	1	1	1	...	1	...
1	...	1	1	1	1
...	1	2	2	1	7	...	4	1	1	...	1
...	1	1	...	1	1

DEPARTMENT OF HEALTH

TABLE 20—DEATHS FROM EACH CAUSE, DETAILED INTERNATIONAL LIST, IN THE
(COUNTY FIGURES INCLUDE

	State Total	Atlantic County	Atlantic City	Hammon	Pleasantville	Bergen County	Bergenfield	Cliffside Park	Englewood	Fairview	Fort Lee	Garfield
105. Diseases of the larynx	10	1				1						
106. Bronchitis	411	7	4		2	9		1			1	
107. Bronchopneumonia (including capillary bronchitis)	891	34	23	1	3	48		2	2		2	2
108. Lobar pneumonia	877	38	24		2	65	1		3		1	1
109. Pneumonia (unspecified)	43	1	1			4						
110. Pleurisy (not specified as tuberculous)	45	1				4		1				
111. Hemorrhagic infarction, thrombosis, edema and chronic congestion of the lungs	108	4	3		1	7						
112. Asthma	92	2	1			9						1
113. Pulmonary emphysema	5											
114. Other diseases of the respiratory system (except tuberculosis)	66	1				6			1			
115. Diseases of the buccal cavity, pharynx, tonsils and adnexa	50	1				3					1	
116. Diseases of the esophagus	11	4	1		1							
117. Ulcer of stomach or duodenum	339	18	12			31		2			3	1
118. Other diseases of the stomach (except cancer)	22											
119. Diarrhea, enteritis and ulceration of the intestines (under 2 years of age)	198	4	2	1		13						1
120. Diarrhea, enteritis and ulceration of the intestines (2 years of age and over)	62	2	2			6						
121. Appendicitis	235	3	3	2		27			4	2	1	2
122. Hernia and intestinal obstruction	410	15	9	1	1	28	2	5				
123. Other diseases of the intestines	55	1	1			4					1	1
124. Cirrhosis of the liver	485	16	9	1		36	1	1	1		1	4
125. Other diseases of the liver	62	2	1	1		5						
126. Biliary calculi	160	1	1			16		1		2		1
127. Other diseases of the gallbladder and biliary ducts	81	6	6			11		1				
128. Diseases of the pancreas (except diabetes mellitus)	24	2	1			2						
129. Peritonitis (cause not stated)	25					1						
130. Acute nephritis	88	2	1		1	5			2			
131. Chronic nephritis	2699	185	115	3	14	222	7	6	11	3	4	10
132. Nephritis unspecified (10 years of age and over)	130	7	2		2	7						
133. Other diseases of the kidneys and ureters	92	2	2			4						
134. Calculi of the urinary passages	46					3			1			
135. Diseases of the urinary bladder	19					2						
136. Diseases of the urethra (except calculus)	7											
137. Diseases of the prostate	192	1	1			23	1	2	2			2
138. Diseases of other male genital organs (not specified as venereal)	1											
139. Diseases of the female genital organs	36					3			1			
140. Abortion with mention of infection	18	2	1			2						
141. Abortion without mention of infection	8	2	1		1							
142. Ectopic gestation	5					2						
143. Hemorrhage of pregnancy (death before delivery)	3											
144. Toxemias of pregnancy (death before delivery)	6	1	1			1		1				
145. Other diseases and accidents of pregnancy (death before delivery)	2											
146. Hemorrhage of childbirth and the puerperium	15					1						
147. Infection during childbirth and the puerperium	27	2	2			3						
148. Puerperal toxemias (excluding death before delivery)	11											
149. Other accidents and specified conditions of childbirth	20	1	1			1						

BUREAU OF VITAL STATISTICS

209

COUNTIES OF NEW JERSEY AND SELECTED MUNICIPALITIES AND TOWNSHIPS
PLACES WHICH FOLLOW): 1944—Continued

Hackensack	Lodi	Lyndhurst Twp.	North Arlington	Ridgefield Park	Ridgewood	Rutherford	Teaneck Twp.	Wallington	Burlington County	Burlington	Camden County	Camden	Audubon	Collingswood	Gloucester City	Pennsauken Twp.	Haddonfield	Cape May County	Cumberland County	Bridgeton	Millville	Vineland
1	1			1		1	1		4		13	1			1		1	1				
1	1										13	5					1	1	1			
4	2	3	1	2	2	3	3	1	18	1	47	27			2	3	3	4	15	4	2	2
4	3	3	2	2	1	2	2	1	19	1	75	43	1	5	5	4	2	10	14	3	4	1
	1								5		3	1				1			2		1	
						1					2	1										
				1		1	2		2		5	1	1	1			1	1				
		2			1	2		1	4		6	2		1								
	1							1			4	3					1	2	2			
									2		4	3					1		2		1	
1		1	2	1		1	2	2	5	2	16	5	1	1	3		2	1	5	1		
									1		3	2							2	1	1	
		3						1	7		9	7			1				5	2	1	1
						1			1		6	3				1						
3	1	4	1			1			1		7	4	1				1	2	5	1	1	
		2				1	2		11	2	22	8	1	1	1		3	8	5		1	2
									2		2	2							4	1	1	1
4		1	1	1		1	1	3	7		28	17		2		1		3	10	3	3	
1		4		1		1		1	1	4	5	1										
									1	3	6	2		2			2	2	5	2		
1	2	2	1					1	1		6		1		1	1		1	1			
						1					1	1							1			
				1					1		2	2							2		2	
34	4	8	1	3	10	11	9	4	115	10	259	116	5	13	15	20	14	34	73	16	14	9
					1	1	1		6	1	24	7		2		4	2		2	1		
1									2	1	8	4						2	1	1		
				1					2	1	3	1			1				2	1		
											2											
1		2		1		3			4		6	2						1	3	1	1	
1					1		1		3		2	2										
									1		3	1	1									
											2	2										
											1	1										
		1									1	1							1			
					1				1		4	2				1			2	1		1
											1	1						1				
1											3	1		1	1							

DEPARTMENT OF HEALTH

TABLE 20—DEATHS FROM EACH CAUSE, DETAILED INTERNATIONAL LIST, IN THE
(COUNTY FIGURES INCLUDE

	Essex County	Belleville	Bloomfield	East Orange	Irvington	Maplewood Twp.	Millburn Twp.	Montclair	Newark	Nutley	Orange	South Orange	West Orange	Gloucester County
105. Diseases of the larynx	1								1					
106. Bronchitis	19	1		3	2				11				1	4
107. Bronchopneumonia (including capillary bronchitis)	150	5	3	14	10	1	3	4	88	5	7	1	4	22
108. Lobar pneumonia	153	4	4	11	5	4		3	94	2	11	2	7	18
109. Pneumonia (unspecified)	3								2					
110. Pleurisy (not specified as tuberculous)	8				1		1		6					
111. Hemorrhagic infarction, thrombosis, edema and chronic congestion of the lungs	20			2	1	1		1	13					2
112. Asthma	21			1	3			1	15				1	2
113. Pulmonary emphysema	2								1				1	
114. Other diseases of the respiratory system (except tuberculosis)	10				2				8					
115. Diseases of the buccal cavity, pharynx, tonsils and adnexa	12			1					8	1	1			
116. Diseases of the esophagus	2								2					
117. Ulcer of stomach or duodenum	60	3	4		2	1	1	7	29	2	7	1		6
118. Other diseases of the stomach (except cancer)	5								5					
119. Diarrhea, enteritis and ulceration of the intestines (under 2 years of age)	30			1	3	1			21	1				1
120. Diarrhea, enteritis and ulceration of the intestines (2 years of age and over)	15		1	3	1	1		2	6	1				4
121. Appendicitis	67	4	2	6	3	3	1	6	35	2	1			7
122. Hernia and intestinal obstruction	80	1	2	4	4	3		6	47	3	4	1	4	6
123. Other diseases of the intestines	15			3	1			2	7		1		1	1
124. Cirrhosis of the liver	104	1	6	6	6	3		3	61		7	4	3	5
125. Other diseases of the liver	18			1		1		1	12	1	1			2
126. Biliary calculi	38		2	4	5	2	1	1	14	1	1	1	3	2
127. Other diseases of the gallbladder and biliary ducts	18		1	1	3				13					1
128. Diseases of the pancreas (except diabetes mellitus)	3													
129. Peritonitis (cause not stated)	5		1	2					2					1
130. Acute nephritis	3								3					
131. Chronic nephritis	19	1	1	1	1				10	1	2	1	1	4
132. Nephritis unspecified (10 years of age and over)	483	18	25	49	29	11	10	23	244	14	24	7	10	87
133. Other diseases of the kidneys and ureters	20	1	1		2	1	1		14					3
134. Calculi of the urinary passages	26			3	2				16		2			3
135. Diseases of the urinary bladder	12	1	1	1		1		3	5					1
136. Diseases of the urethra (except calculus)	5				1			1	2					1
137. Diseases of the prostate	3								3					
138. Diseases of other male genital organs (not specified as venereal)	45		1	5	2	1	1	3	29			2	1	3
139. Diseases of the female genital organs	1								1					
140. Abortion with mention of infection	6							2	4					2
141. Abortion without mention of infection	1							1						1
142. Ectopic gestation	2								1	1				
143. Hemorrhage of pregnancy (death before delivery)	1								1					
144. Toxemias of pregnancy (death before delivery)														
145. Other diseases and accidents of pregnancy (death before delivery)	1										1			
146. Hemorrhage of childbirth and the puerperium	2		1		1									
147. Infection during childbirth and the puerperium	1							1						1
148. Puerperal toxemias (excluding death before delivery)	2							1	1					
149. Other accidents and specified conditions of childbirth	4					1		2				1		

BUREAU OF VITAL STATISTICS

211

COUNTIES OF NEW JERSEY AND SELECTED MUNICIPALITIES AND TOWNSHIPS
PLACES WHICH FOLLOW): 1944—Continued

Woodbury	Hudson County	Bayonne	Guttenberg	Harrison	Hoboken	Jersey City	Kearny	North Bergen Twp.	Secaucus	Union City	Weehawken Twp.	West New York	Hunterdon County	Mercer County	Princeton	Trenton	Middlesex County	Carteret	Highland Park	New Brunswick	Perth Amboy	Sayreville	South Amboy	South River	Woodbridge Twp.
...	12	1	1	2	...	1
...	13	12	12	8	1	1	5	...	4	4	1	2	1
3	170	23	...	3	9	96	6	6	4	13	3	7	11	52	2	35	49	5	3	11	10	1	1	2	2
12	133	18	...	7	11	68	8	5	2	10	1	3	9	44	5	29	43	5	...	7	9	1	2	3	4
...	8	12	4	1	1	1	7	1	2	2	1	1	1
...	10	1	1	6	12	2	...	2	2	1	1
...	11	2	4	...	1	...	3	...	1	2	5	...	5	5	1	...	1
...	9	1	6	1	...	1	1	7	...	6	6	1	1	...	1	1
...
...	11	1	2	4	...	1	1	2	...	5	...	2	8	1	...	1	3	3
...	7	1	1	4	1	...	3	...	1	5	1	1
...	1
...	65	10	...	3	5	28	4	1	1	5	2	5	3	6	1	5	17	1	1	2	5	1	1
...	4	1	2	1
...	38	2	2	22	2	2	2	2	...	3	1	45	...	30	3	1	1	...
...	6	1	...	1	...	1	1	1	1	...	2	1	...	1	1
...	1	29	4	...	1	15	22	1	...	1	1	3	...	6	...	4	9	...	1	...	1	1	1
...	1	65	5	...	2	4	33	1	3	12	20	...	11	21	1	...	3	4	1	4
...	11	7	1	2	1	...	1	3	1	1	1	...
...	1	82	7	2	4	11	35	2	7	...	7	...	4	30	1	24	25	1	...	6	6	...	2	3	...
...	7	1	1	5	4	...	4	3	1
...	1	19	1	...	1	5	...	1	1	2	1	7	2	3	...	2	7	1	...	2	1
...
...	8	1	1	2	1	2	...	1	1	4	...	2	5	1	1	1
...
...	1	2	2	1	1	...	1	...	2	...	2	1	1
...	6
...	1	5	4	4	8	1	2	5	1	1	1
...	300	53	5	11	18	117	24	19	4	29	4	16	16	120	4	81	124	3	6	11	33	4	8	3	15
...	2	15	1	1	1	8	2	1	5	...	1	5	1	1	2
...	10	1	1	5	1	2	1	5	1	1
...	7	1	2	2	2	1	...	1	2	1	...	1
...	1	1	1	...	1	1	1
...	1
...	1	39	7	...	2	13	2	2	...	2	1	1	4	6	...	6	9	1	2	1
...
...	1	3	1	2	...	2	...	1
...	2	2
...	1	1
...	1	1
...	1
...
...	2	1	1	...	2	...	2	2	1	1
...	1	6	4	1	1	2	...	1
...
...	1	1	1	...	1	2	1	1
...
...	1	1	2	...	1	2	...	1	1

DEPARTMENT OF HEALTH

TABLE 20—DEATHS FROM EACH CAUSE, DETAILED INTERNATIONAL LIST, IN THE
(COUNTY FIGURES INCLUDE

	Monmouth County	Asbury Park	Long Branch	Neptune Twp.	Red Bank	Morris County	Dover	Madison	Morristown	Ocean County	Passaic County	Clifton
105. Diseases of the larynx											1	1
106. Bronchitis	3					2				1	8	1
107. Bronchopneumonia (including capillary bronchitis)	40	4	3	3	2	38	1	1	2	6	44	3
108. Lobar pneumonia	43	4	1	1	4	27	4	1	6	11	76	11
109. Pneumonia (unspecified)	2					2						
110. Pleurisy (not specified as tuberculous)	2	1	1			3			1	1	4	
111. Hemorrhagic infarction, thrombosis, edema and chronic congestion of the lungs	21	3		1	2	1				1	5	2
112. Asthma	1					2				3	5	
113. Pulmonary emphysema												
114. Other diseases of the respiratory system (except tuberculosis)						3					3	
115. Diseases of the buccal cavity, pharynx, tonsils and adnexa	4				1						2	
116. Diseases of the esophagus	1	1				1			1			
117. Ulcer of stomach or duodenum	14	2	1	1		16	2	2	2	2	26	3
118. Other diseases of the stomach (except cancer)	1			1		2					2	1
119. Diarrhea, enteritis and ulceration of the intestines (under 2 years of age)	5				2	4				1	20	1
120. Diarrhea, enteritis and ulceration of the intestines (2 years of age and over)	1										5	1
121. Appendicitis	9	1			1	7	1		2	1	13	2
122. Hernia and intestinal obstruction	23	2		1	3	11	1		2	4	23	2
123. Other diseases of the intestines	1					1				2	1	
124. Cirrhosis of the liver	16	2	1	1		14	2		6	9	46	7
125. Other diseases of the liver	3		1			2			1	2	3	
126. Biliary calculi	11	2	2		2	4		1	2	2	14	4
127. Other diseases of the gallbladder and biliary ducts	2			1	1	1			1	1	8	1
128. Diseases of the pancreas (except diabetes mellitus)	1			1		1	1			1	1	
129. Peritonitis (cause not stated)	2	1									2	
130. Acute nephritis	12	2	1		1	2				2	8	1
131. Chronic nephritis	124	12	17	11	9	73	8	2	4	40	171	25
132. Nephritis unspecified (10 years of age and over)	8					3					13	2
133. Other diseases of the kidneys and ureters	5			1		3		1			9	3
134. Calculi of the urinary passages	4	1		1		2		1			4	1
135. Diseases of the urinary bladder											2	
136. Diseases of the urethra (except calculus)	1											
137. Diseases of the prostate	12	2	1	2	1	4	1			1	16	3
138. Diseases of other male genital organs (not specified as venereal)												
139. Diseases of the female genital organs	2					3			1		3	
140. Abortion with mention of infection	3											
141. Abortion without mention of infection												
142. Ectopic gestation												
143. Hemorrhage of pregnancy (death before delivery)												
144. Toxemias of pregnancy (death before delivery)												
145. Other diseases and accidents of pregnancy (death before delivery)												
146. Hemorrhage of childbirth and the puerperium	1					1						
147. Infection during childbirth and the puerperium						1					3	
148. Puerperal toxemias (excluding death before delivery)	1											
149. Other accidents and specified conditions of childbirth	1					1						

[illegible]

Totals	47340	1688	982	81	149	4148	97	154	231	82	103	198
--------------	-------	------	-----	----	-----	------	----	-----	-----	----	-----	-----

BUREAU OF VITAL STATISTICS

215

COUNTIES OF NEW JERSEY AND SELECTED MUNICIPALITIES AND TOWNSHIPS
PLACES WHICH FOLLOW): 1944—Continued

Hackensack	Lodi	Lyndhurst Twp.	North Arlington	Ridgefield Park	Ridgeview	Rutherford	Teaneck Twp.	Wallington	Burlington County	Burlington	Camden County	Camden	Andubon	Collingswood	Gloucester City	Pennsauken Twp.	Haddonfield	Cape May County	Cumberland County	Bridgeton	Millville	Vineland
1											1											
1											1											
									1		2	2	1						1		1	
											1		1									
4	1	4	4					3	19	2	39	14	1	4	2	1	1	5	12	5	3	2
6	3	2	3	4	1	2	1	4	32	6	62	37	2	1	3	1	7	4	3	2		
1	1	1	1	1	1	1	1		7		16	7	1			1		2	3	6	4	2
		2			1		1	1	10	2	14	9	1		1			2	3	1	1	
4	1	1	1	3		1	1	2	2	1	10	5	1	1	1			18	11	2	4	3
1	1	1	2			1	3	1	2	2	14	5	1			2		1	3	4		
									7	1	13	6	1	1	1			3	4	4		
									2		4	3										
1									1		1	1								1		
	2								1		4	4										
2	5	1	1	1	2	3	3	2	3	3	41	17	3	2	2	3	2	8	22	3	10	1
									2		3	1					1	2	2	1		
				1					11		1	1						26	2		2	
									4				1			1			1			
1						2					2											
											4	1						4	1		1	
1							1				1	1										
2						1			2	1	6	4							3			
									2		8	4		1				2				
1	1					1	1	1	9		16	6			1	2		1	4	2		
						1	1		4		1	1										
									1		1											
5		2	1	6	7	4	2	1	17		45	23		4	5	2	4	4	15	7	3	
											2				1	1						
									1		1				1				1			
	1							1	1													
1				1	1				1		8	3	1					2	1			
																		1				
									2		4			2								
291	118	177	79	131	152	202	197	76	1229	144	3065	1408	111	185	154	189	149	487	922	252	237	86

DEPARTMENT OF HEALTH

TABLE 20—DEATHS FROM EACH CAUSE, DETAILED INTERNATIONAL LIST, IN THE
(COUNTY FIGURES INCLUDE

	Essex County	Belleville	Bloomfield	East Orange	Irvington	Maplewood Twp.	Millburn Twp.	Montclair	Newark	Nutley	Orange	South Orange	West Orange	Gloucester County
150. Other and unspecified conditions of child-birth and the puerperium	1												1	
151. Carbuncle and furuncle	3								2			1		
152. Phlegmon and acute abscess	6				1			5						
153. Other diseases of the skin and cellular tissue	2	1						1						
154. Osteomyelitis and perlostitis	4			2			1				1			
155. Other diseases of the bones (except tuberculosis)	1					1								
156. Diseases of the joints and other organs of movement	100	2	1	13	7	1	1	6	46	3	6	2	3	13
157. Congenital malformations (stillbirths not included)	5							4	1					1
158. Congenital debility (cause not stated)	220	13	11	11	6	2	1	7	132	7	13	3	8	17
159. Premature birth (cause not stated)	36		5	5	1			3	15		2	1		4
160. Injury at birth	41	2	5	2	2		1	25			2		1	4
161. Other diseases peculiar to the first year of life	39		1	1	6	1		22	2	3			1	4
162. Senility	45	3	2	1	8	4	2	17				1	3	
163. Suicide by poisoning	46	1	2		7	3	2	20	2	1			2	4
164. Suicide by other means	2							2						
165. Infanticide (homicide of infants under 1 year of age)	8	1		1				6						1
166. Homicide by firearms	8							8						
167. Homicide by cutting or piercing instruments	4	1			1			2						1
168. Homicide by other means	4													
169. Railway accidents (except collisions with motor vehicles)	110	1	2	9	8	1	1	6	71	1	4	2	1	19
170. Motor vehicle accidents	1								1					1
171. Street car and other road transport accidents	4			1	1			1	1					
172. Water transport accidents	1													
173. Air transport accidents	1													
174. Accidents in mines and quarries	5	1			1			3						2
175. Agricultural and forestry accidents	1													
176. Other accidents involving machinery	1													
177. Food poisoning	36	2			1			31		2				4
178. Accidental absorption of poisonous gas	8							6		1				1
179. Acute accidental poisoning by solids or liquids	21			1	3			14				2		
180. Conflagration	13							11					1	2
181. Accidental burns (except conflagration)	8	2	1	1				3						
182. Accidental mechanical suffocation	21	1	1	1			2	12			2	1	3	
183. Accidental drowning	2							2						
184. Accidental injury by firearms	1			1										
185. Accidental injury by cutting or piercing instruments	187	6	13	18	12	2	3	13	87	6	11	8	4	10
186-1. Accidental injury by fall	1							1						
186-2. Accidental injury by crushing	1								1					
187. Cataclysm	1													
188. Injury by animals	1			1										
189. Hunger or thirst	1							1						
190. Excessive cold	1				1									1
191. Excessive heat	6						1	5						
192. Lightning	3								2		1			1
193. Accidents due to electric currents (except lightning)	20		1	1	3		1	2	7		1		3	1
194. Poisoning by venomous animals	1													
195. Other accidents	1													
196. Deaths of military personnel during operations of war	1													
197. Deaths of civilians due to operations of war	1													
198. Legal executions	1													
199. Sudden death	1													
200. Ill-defined and unknown causes	8		1					6		1				
Totals	9504	265	412	846	541	235	115	473	5188	198	458	166	248	897

BUREAU OF VITAL STATISTICS

217

COUNTIES OF NEW JERSEY AND SELECTED MUNICIPALITIES AND TOWNSHIPS
PLACES WHICH FOLLOW): 1944—Continued

Woodbury	Hudson County	Bayonne	Guttenberg	Harrison	Hoboken	Jersey City	Kearny	North Bergen Twp.	Secaucus	Union City	Weehawken Twp.	West New York	Hunterdon County	Mercer County	Princeton	Trenton	Middlesex County	Camden	Highland Park	New Brunswick	Perth Amboy	Sayreville	South Amboy	South River	Woodbridge Twp.
...	1	1	1
...	1
...	9	6	1	...	1	1	...	1
...	5	1	4	1	1	...	1	1	1
...	3	3
...	2	1	1	1	...	1
...	72	8	...	2	1	44	1	1	...	10	...	4	3	29	...	19	15	2	2	...	3	3
...	4	1	...	1	...	2	5	...	2
...	108	8	...	7	5	66	6	3	1	7	3	1	3	50	2	32	48	3	...	8	9	2	4	1	6
...	1	25	2	...	3	13	...	1	...	3	...	2	...	9	...	4	10	2	3	...	2	...	1
...	44	6	2	20	5	4	...	4	2	1	3	14	1	7	11	1	...	1	3	3
...	14	3	9	...	1	...	1	7	...	5	13	...	1	6	...	1
...	20	4	...	1	...	4	2	2	1	5	...	1	2	7	...	5	10	3
...	52	3	7	17	1	6	1	8	...	9	9	17	1	10	25	1	...	2	9	...	2	...	4
...
...	6	1	4	1	1	8	5	...	2	1
...	1	1	3
...	20	2	...	1	2	11	2	1	1	...	1	8	...	6	9	1	...	1	...	2	1
...	4	59	8	1	4	30	4	8	1	3	...	27	...	16	35	1	1	2	9	1	2	1	4
...	1	1	1
...	11	2	1	2	1	1	...	2	2	2	2
...
...
...
...	5	1	2	2	1	1	1
...	2	11	1	8	...	1	...	1	2	5	...	4	6	1	...	2	2	...	1
...	3	1	2	...	2
...	10	2	...	1	...	5	2	5	...	2	11	1	...	4	1
...	19	3	1	11	1	1	...	1	1	...	1	3	...	1	4	1	...	1	...	2
...	4	3	1	1	1	1
...	1	17	2	...	3	6	...	2	2	1	...	2	...	7	...	6	15	1	...	4	1	3	...	1	3
...	2	1	1	1	1
...	125	15	1	3	9	69	6	4	1	6	2	6	10	34	...	22	41	1	2	6	8	...	1	2	6
...	2	1	1	1
...	1
...	2	1	1	3	...	2	...	1	1
...
...	1	1	1	...	1	1
...	17	1	...	1	3	8	2	1	...	1	3	1	...	1	11	1	1	2	1	...	1	1	1
...
...
...
...	6	2	4	2	1	4	...	1	1	1	...

111 7131 757 62 169 611 3487 379 362 82 653 172 371 485 2355 97 1512 2198 104 91 391 424 79 88 108 238

DEPARTMENT OF HEALTH

TABLE 20—DEATHS FROM EACH CAUSE, DETAILED INTERNATIONAL LIST, IN THE
(COUNTY FIGURES INCLUDE

	Monmouth County	Asbury Park	Long Branch	Neptune Twp.	Red Bank	Morris County	Dover	Madison	Morristown	Ocean County	Passaic County	Clifton
150. Other and unspecified conditions of child-birth and the puerperium	1	1										
151. Carbuncle and furuncle	1											
152. Phlegmon and acute abscess	1					2			1			
153. Other diseases of the skin and cellular tissue	2					2	1				3	
154. Osteomyelitis and periostitis	2											
155. Other diseases of the bones (except tuberculosis)												
156. Diseases of the joints and other organs of movement	2			1								
157. Congenital malformations (stillbirths not included)	21	1	4	2	2	13	2			4	34	4
158. Congenital debility (cause not stated)	2				1						2	
159. Premature birth (cause not stated)	28	3	4	2	2	17	3			8	47	5
160. Injury at birth	19	1	1		3	5	2			3	15	3
161. Other diseases peculiar to the first year of life	5	1		1		5			1	4	23	5
162. Senility	39	1	7	1	2	4	1		1	1	14	3
163. Suicide by poisoning	11		1		1	7	2		1	1	22	2
164. Suicide by other means	13	1	2	1	1	3				2	21	4
165. Infanticide (homicide of infants under 1 year of age)												
166. Homicide by firearms												1
167. Homicide by cutting or piercing instruments	1				1							
168. Homicide by other means	2										3	
169. Railway accidents (except collisions with motor vehicles)	7	1	1		1	3				1	4	1
170. Motor vehicle accidents	35	3	2		1	14	2	1	1	9	49	7
171. Street car and other road transport accidents						1						
172. Water transport accidents						2				2		
173. Air transport accidents						2				5		
174. Accidents in mines and quarries						2					1	
175. Agricultural and forestry accidents						1			1	1	1	
176. Other accidents involving machinery						1						
177. Food poisoning						1						
178. Accidental absorption of poisonous gas	8			2		5	1		1	3	9	
179. Acute accidental poisoning by solids or liquids	1					1					3	1
180. Conflagration	6	2				5				2	6	1
181. Accidental burns (except conflagration)	6					7	1			2	6	1
182. Accidental mechanical suffocation	3	1		1		4	1				4	
183. Accidental drowning	6		1			4				1	9	1
184. Accidental injury by firearms	3					3					1	
185. Accidental injury by cutting or piercing instruments												
186-1. Accidental injury by fall	34	3	6	4	3	22	4	1	4	7	49	6
186-2. Accidental injury by crushing										2		
187. Cataclysm												
188. Injury by animals												
189. Hunger or thirst												
190. Excessive cold	1		1			1						
191. Excessive heat						1			1		1	
192. Lightning						1						
193. Accidents due to electric currents (except lightning)	2										1	
194. Poisoning by venomous animals												
195. Other accidents	4					4	2			1	8	3
196. Deaths of military personnel during operations of war											1	
197. Deaths of civilians due to operations of war												
198. Legal executions												
199. Sudden death												
200. Ill-defined and unknown causes	3					1				2	2	
Totals	2359	261	227	170	173	1444	145	88	198	570	3323	441

BUREAU OF VITAL STATISTICS

219

COUNTIES OF NEW JERSEY AND SELECTED MUNICIPALITIES AND TOWNSHIPS
PLACES WHICH FOLLOW): 1944—Continued

Hawthorne	Passaic	Paterson	Salem County	Salem City	Somerset County	Bound Brook	North Plainfield	Somerville	Sussex County	Union County	Cranford Twp.	Elizabeth	Hillside Twp.	Linden	Plainfield	Rahway	Roselle	Roselle Park	Summit	Union Twp.	Westfield	Warren County	Phillipsburg
1	1	1	2						1	3	1	1			1	1					1	1	1
2	1	1	2						2	1		2			1		1				1	1	1
3	1	1	2						2	1		2			1		1				1	1	1
4	1	1	2						2	1		2			1		1				1	1	1
5	1	1	2						2	1		2			1		1				1	1	1
6	1	1	2						2	1		2			1		1				1	1	1
7	1	1	2						2	1		2			1		1				1	1	1
8	1	1	2						2	1		2			1		1				1	1	1
9	1	1	2						2	1		2			1		1				1	1	1
10	1	1	2						2	1		2			1		1				1	1	1
11	1	1	2						2	1		2			1		1				1	1	1
12	1	1	2						2	1		2			1		1				1	1	1
13	1	1	2						2	1		2			1		1				1	1	1
14	1	1	2						2	1		2			1		1				1	1	1
15	1	1	2						2	1		2			1		1				1	1	1
16	1	1	2						2	1		2			1		1				1	1	1
17	1	1	2						2	1		2			1		1				1	1	1
18	1	1	2						2	1		2			1		1				1	1	1
19	1	1	2						2	1		2			1		1				1	1	1
20	1	1	2						2	1		2			1		1				1	1	1
21	1	1	2						2	1		2			1		1				1	1	1
22	1	1	2						2	1		2			1		1				1	1	1
23	1	1	2						2	1		2			1		1				1	1	1
24	1	1	2						2	1		2			1		1				1	1	1
25	1	1	2						2	1		2			1		1				1	1	1
26	1	1	2						2	1		2			1		1				1	1	1
27	1	1	2						2	1		2			1		1				1	1	1
28	1	1	2						2	1		2			1		1				1	1	1
29	1	1	2						2	1		2			1		1				1	1	1
30	1	1	2						2	1		2			1		1				1	1	1
31	1	1	2						2	1		2			1		1				1	1	1
32	1	1	2						2	1		2			1		1				1	1	1
33	1	1	2						2	1		2			1		1				1	1	1
34	1	1	2						2	1		2			1		1				1	1	1
35	1	1	2						2	1		2			1		1				1	1	1
36	1	1	2						2	1		2			1		1				1	1	1
37	1	1	2						2	1		2			1		1				1	1	1
38	1	1	2						2	1		2			1		1				1	1	1
39	1	1	2						2	1		2			1		1				1	1	1
40	1	1	2						2	1		2			1		1				1	1	1
41	1	1	2						2	1		2			1		1				1	1	1
42	1	1	2						2	1		2			1		1				1	1	1
43	1	1	2						2	1		2			1		1				1	1	1
44	1	1	2						2	1		2			1		1				1	1	1
45	1	1	2						2	1		2			1		1				1	1	1
46	1	1	2						2	1		2			1		1				1	1	1
47	1	1	2						2	1		2			1		1				1	1	1
48	1	1	2						2	1		2			1		1				1	1	1
49	1	1	2						2	1		2			1		1				1	1	1
50	1	1	2						2	1		2			1		1				1	1	1
51	1	1	2						2	1		2			1		1				1	1	1
52	1	1	2						2	1		2			1		1				1	1	1
53	1	1	2						2	1		2			1		1				1	1	1
54	1	1	2						2	1		2			1		1				1	1	1
55	1	1	2						2	1		2			1		1				1	1	1
56	1	1	2						2	1		2			1		1				1	1	1
57	1	1	2						2	1		2			1		1				1	1	1
58	1	1	2						2	1		2			1		1				1	1	1
59	1	1	2						2	1		2			1		1				1	1	1
60	1	1	2						2	1		2			1		1				1	1	1
61	1	1	2						2	1		2			1		1				1	1	1
62	1	1	2						2	1		2			1		1				1	1	1
63	1	1	2						2	1		2			1		1				1	1	1
64	1	1	2						2	1		2			1		1				1	1	1
65	1	1	2						2	1		2			1		1				1	1	1
66	1	1	2						2	1		2			1		1				1	1	1
67	1	1	2						2	1		2			1		1				1	1	1
68	1	1	2						2	1		2			1		1				1	1	1
69	1	1	2						2	1		2			1		1				1	1	1
70	1	1	2						2	1		2			1		1				1	1	1
71	1	1	2						2	1		2			1		1				1	1	1
72	1	1	2						2	1		2			1		1				1	1	1
73	1	1	2						2	1		2			1		1				1	1	1
74	1	1	2						2	1		2			1		1				1	1	1
75	1	1	2						2	1		2			1		1				1	1	1
76	1	1	2						2	1		2			1		1				1	1	1
77	1	1	2						2	1		2			1		1				1	1	1
78	1	1	2						2	1		2			1		1				1	1	1
79	1	1	2						2	1		2			1		1				1	1	1
80	1	1	2						2	1		2			1		1				1	1	1
81	1	1	2						2	1		2			1		1				1	1	1
82	1	1	2						2	1		2			1		1				1	1	1
83	1	1	2						2	1		2			1		1				1	1	1
84	1	1	2						2	1		2			1		1				1	1	1
85	1	1	2						2	1		2			1		1				1	1	1
86	1	1	2						2	1		2			1		1				1	1	1
87	1	1	2						2	1		2			1		1				1	1	1
88	1	1	2						2	1		2			1		1				1	1	1
89	1	1	2						2	1		2			1		1				1	1	1
90	1	1	2						2	1		2			1		1				1	1	1
91	1	1	2						2	1		2			1		1				1	1	1
92	1	1	2						2	1		2			1		1				1	1	1
93	1	1	2						2	1		2			1		1				1	1	1
94	1	1	2						2	1		2			1		1				1	1	1
95	1	1	2						2	1		2			1		1				1	1	1
96	1	1	2																				

TABLE 22—TABULATION OF DEATHS IN ATLANTIC COUNTY FOR 1944, ACCORDING TO THE ABRIDGED INTERNATIONAL LIST OF CAUSES OF DEATH

Abridged International List Number	CAUSE OF DEATH	All Deaths	White		Colored		Age Periods														
			Male	Female	Male	Female	Under 1 year	Under 5 years	5 to 9	10 to 14	15 to 19	20 to 29	30 to 39	40 to 44	45 to 49	50 to 59	60 to 69	70 to 79	80 to 89	90 and Over	Unknown
	ALL CAUSES	1638	719	644	176	149	73	84	9	4	13	55	43	67	80	250	427	439	189	28	...
1	Typhoid and paratyphoid fevers																				
2	Plague																				
3	Scarlet fever	1		1					1												
4	Whooping cough																				
5	Diphtheria																				
6	Tuberculosis of the respiratory system	62	19	12	17	14			1		3	17	8	7	4	11	10	1			
7	All other forms of tuberculosis	6	3	1	2							1	1		1	2	1				
8	Malaria																				
9	Syphilis	19	2	2	6	3	1	1				2	3	4	2	2	4	1			
10	Influenza	13	3	4	1	5						1		1	2	2	2	3	1	1	
11	Smallpox																				
12	Measles																				
13	Typhus fever																				
14	Other infectious or parasitic diseases	10	6	3		1	1	1			1	2	1			2	3				
15	Cancer and other malignant tumors	222	82	105	23	12						2	4	13	14	43	71	56	18	1	
16	Nonmalignant tumors or tumors of unspecified nature	7	4	3									2			1	3	1			
17	Chronic rheumatism and gout																				
18	Diabetes mellitus	58	13	41	1	3							1	1	3	12	19	19	3		
19	Chronic or acute alcoholism	1	1												1						
20	Avitaminoses, other general diseases, diseases of the blood, and chronic poisonings	19	6	12		1			1		1	1	2		1	2	5	4	2		
21	Meningitis (nonmeningococcal) and diseases of the spinal cord	9	6	2	1		1	2	1						2	1	2		1		
22	Intracranial lesions of vascular origin	150	59	60	19	12					1		1	5	1	25	47	51	18	1	

Rate per 1,000 Population, 15.7.

TABULATION OF DEATHS IN ATLANTIC CITY FOR 1944, ACCORDING TO THE ABRIDGED INTERNATIONAL LIST OF CAUSES OF DEATH

Abridged International List Number	CAUSE OF DEATH	All Deaths		White		Colored		Age Periods														
				Male	Female	Male	Female	Under 1 year	Under 5 years	5 to 9	10 to 14	15 to 19	20 to 29	30 to 39	40 to 44	45 to 49	50 to 59	60 to 69	70 to 79	80 to 89	90 and Over	Unknown
	ALL CAUSES	982	382	332	139	129	37	43	3	1	8	36	32	45	65	161	245	241	90	12	...	
1	Typhoid and paratyphoid fevers																					
2	Plague																					
3	Scarlet fever	1		1					1													
4	Whooping cough																					
5	Diphtheria																					
6	Tuberculosis of the respiratory system	44	11	7	15	11			1		2	11	7	4	4	8	6	1				
7	All other forms of tuberculosis	5	2	1	2							1			1	2	1					
8	Malaria																					
9	Syphilis	14	4	1	6	3	1	1				2	2	2	1	2	3	1				
10	Influenza	10	1	3	1	5						1		1	2	2		2	1	1	1	
11	Smallpox																					
12	Measles																					
13	Typhus fever																					
14	Other infections or parasitic diseases	4	1	2		1					1	1	1				1					
15	Cancer and other malignant tumors	137	51	57	19	10						1	4	9	11	28	38	36	10			
16	Nonmalignant tumors or tumors of unspecified nature	1	1										1									
17	Chronic rheumatism and gout																					
18	Diabetes mellitus	32	10	18	1	3								1	2	7	8	12	2			
19	Chronic or acute alcoholism	1	1												1							
20	Avitaminoses, other general diseases, diseases of the blood, and chronic poisonings	13	4	8		1					1	1	2		1	1	4	2	1			
21	Meningitis (nonmeningococcal) and diseases of the spinal cord	5	5				1	1							2		1		1			
22	Intracranial lesions of vascular origin	78	26	25	15	12							1	4	1	17	30	18	7			

223

Total Resident Deaths, 982.

Rate per 1,000 Population, 15.3.

TABULATION OF DEATHS IN BERGEN COUNTY FOR 1944, ACCORDING TO THE ABRIDGED INTERNATIONAL LIST OF CAUSES OF DEATH

Abridged International List Number	CAUSE OF DEATH	All Deaths	White		Colored		Age Periods														
			Male	Female	Male	Female	Under 1 year	Under 5 years	5 to 9	10 to 14	15 to 19	20 to 29	30 to 39	40 to 44	45 to 49	50 to 59	60 to 69	70 to 79	80 to 89	90 and Over	Unknown
	ALL CAUSES	4148	2061	1981	51	55	204	252	27	20	34	83	170	154	190	634	956	1018	546	64	...
1	Typhoid and paratyphoid fevers																				
2	Plague																				
3	Scarlet fever	1		1							1										
4	Whooping cough																				
5	Diphtheria	1	1					1													
6	Tuberculosis of the respiratory system	121	73	36	4	8	1	1			7	11	26	15	13	17	21	10			
7	All other forms of tuberculosis	11	6	5			1	3				3		1	1	1	1	1			
8	Malaria																				
9	Syphilis	19	14	2	3								3		3	2	4	1			
10	Influenza	17	6	10	1		2	4	1				1			2	1	5	3		
11	Smallpox																				
12	Measles	2	1	1				1	1												
13	Typhus fever																				
14	Other infectious or parasitic diseases	31	20	10	1		3	5	4	3	3		2	2	2	6	3	1			
15	Cancer and other malignant tumors	669	300	357	4	8		1		3	1	9	20	32	44	138	182	180	54	5	
16	Nonmalignant tumors or tumors of unspecified nature	20	4	16			1	2				2	1	1	5	4	2	2	1		
17	Chronic rheumatism and gout	7	3	4								1				1	1	2			
18	Diabetes mellitus	117	41	75	1					1		3		5	3	13	53	32	7		
19	Chronic or acute alcoholism	3	2	1									2			1					
20	Avitaminoses, other general diseases, diseases of the blood, and chronic poisonings	62	21	40		1	4	9	3	3	3	5	8	1		11	10	8	1		
21	Meningitis (nonmeningococcal) and diseases of the spinal cord	11	10	1			3	5			1		1	1			2		1		
22	Intracranial lesions of vascular origin	393	152	230	3	8				1			5	10	11	60	84	134	82	6	

23	Other diseases of the nervous system and sense organs	22	8	14			2	5	1		1	2		3		4	3	2	1		
24	Diseases of the heart	1472	790	681	10	11	1	3			4	11	37	37	63	236	395	432	233	21	
25	Other diseases of the circulatory system	114	55	58	1		1	1				1	3	1	2	5	21	33	36	11	
26	Bronchitis	9	7	2				2	1			1			1		2				
27	Pneumonia and bronchopneumonia	117	63	49	3	2	12	20	1	1			8	3	2	12	24	26	19	1	
28	Other diseases of the respiratory system	29	17	12			2	2				2	2	2	2	4	10	2	2	1	
29	Diarrhea and enteritis	19	10	7	1	1	12	15			1						1	1		1	
30	Appendicitis	27	13	12	1	1		2	2			4	3	1	1	5	5	3	1		
31	Diseases of the liver and biliary passages	68	32	35		1	1	1				1	3	5	4	24	18	10	2		
32	Other diseases of the digestive system	69	47	21	1			1				3	3	3	7	15	18	14	5		
33	Nephritis	234	100	124	3	7				2	2	2	10	9	9	36	57	60	41	6	
34	Other diseases of the urinary and genital systems	35	26	7	1	1						1	3		2	3	9	13	4		
35	Puerperal infection	5		3		2						3	2								
36	Other diseases of pregnancy, childbirth, and the puerperium	6		6								4	2								
37	Diseases of the skin, cellular tissue, bones, and organs of movement	5	2	3							1				1		3				
38	Congenital malformations and debility, premature birth, and diseases peculiar to the first year of life	159	81	70	6	2	154	156	1		1		1								
39	Senility, old age	28	11	16		1												7	16	5	
40	Suicide	44	24	20							1	7	4	6	5	6	11	4			
41	Homicide	7	2	4	1		1	3				3		1							
42	Automobile accidents (all motor-driven road vehicles)	53	35	14	4			3	3	2	4	2	7	5	1	12	4	8	2		
43	Other violent or accidental deaths (suicide, homicide, and automobile accidents excepted)	139	82	54	2	1	3	6	8	4	3	2	13	10	8	10	11	24	33	7	
44	Causes of death ill-defined, unknown, or unspecified	2	2						1									1			

Estimated Population, 420,086.

Total Resident Deaths, 4,148.

Rate per 1,000 Population, 9.9.

TABULATION OF DEATHS IN BURLINGTON COUNTY FOR 1944, ACCORDING TO THE ABRIDGED INTERNATIONAL LIST OF CAUSES OF DEATH

Abridged International List Number	CAUSE OF DEATH	All Deaths	White		Colored		Age Periods														
			Male	Female	Male	Female	Under 1 year	Under 5 years	5 to 9	10 to 14	15 to 19	20 to 29	30 to 39	40 to 44	45 to 49	50 to 59	60 to 69	70 to 79	80 to 89	90 and Over	Unknown
	ALL CAUSES	1220	614	520	52	43	85	99	8	10	16	54	46	37	54	179	254	287	169	20	...
1	Typhoid and paratyphoid fevers																				
2	Plague																				
3	Scarlet fever	2	1	1					1			1									
4	Whooping cough																				
5	Diphtheria																				
6	Tuberculosis of the respiratory system	45	23	16	5	1	1	1		1	1	6	7	4	5	7	7	5	1		
7	All other forms of tuberculosis	5	1	2				3				1	1								
8	Malaria																				
9	Syphilis	7	3	1	1	2	1	1					1		1	2	2				
10	Influenza	4	4				1	1					1								
11	Smallpox																				
12	Measles																				
13	Typhus fever																				
14	Other infectious or parasitic diseases	9	3	6			1	3			2		1	1	1				1		
15	Cancer and other malignant tumors	161	72	52	5	2						3	6	7	14	40	41	34	16		
16	Nonmalignant tumors or tumors of unspecified nature																				
17	Chronic rheumatism and gout	1		1														1			
18	Diabetes mellitus	45	20	23		2					1				2	9	18	13	2		
19	Chronic or acute alcoholism	2	2												1			1			
20	Avitaminoses, other general diseases, diseases of the blood, and chronic poisonings	12	5	6		1	2	2		1		1	1	1	1	1	3	1			
21	Meningitis (nonmeningococcal) and diseases of the spinal cord	2		2					1	1											
22	Intracranial lesions of vascular origin	91	41	43	3	4								2	3	9	23	31	23		

23	Other diseases of the nervous system and sense organs	5	2	2	1					2				1	1				
24	Diseases of the heart	386	208	150	13	15		1	2	4	13	8	13	55	95	108	78	9	
25	Other diseases of the circulatory system	37	16	21						1				2	7	13	13	1	
26	Bronchitis	4	2	1		1	1	1			1				1	1			
27	Pneumonia and bronchopneumonia	42	27	11	2	2	5	5	1	2		2	1	1	9	4	11	3	2
28	Other diseases of the respiratory system	8	3	5						1		1			1	1	3	1	
29	Diarrhea and enteritis	8	5	3		6	7								1	1			
30	Appendicitis	7	4	2	1					2		1	2	1	1				
31	Diseases of the liver and biliary passages	13	9	4								1	1	3	4	3	1		
32	Other diseases of the digestive system	20	10	7	2	1			1		2	1	1	5	3	5		2	
33	Nephritis	125	51	66	4	4				3	3	3	1	16	30	43	24	2	
34	Other diseases of the urinary and genital systems	11	5	6						1		2	1	2		4	1		
35	Puerperal infection	2		1		1			1		1								
36	Other diseases of pregnancy, childbirth, and the puerperium																		
37	Diseases of the skin, cellular tissue, bones, and organs of movement	1	1							1									
38	Congenital malformations and debility, premature birth, and diseases peculiar to the first year of life	68	28	30	6	4	65	67	1										
39	Senility, old age	2		2													1	1	
40	Suicide	9	5	3	1						1	1	3	3		1			
41	Homicide	3	2	1						2					1				
42	Automobile accidents (all motor-driven road vehicles)	32	23	6	2	1		1		4	7	3	1	2	7	5	1	1	
43	Other violent or accidental deaths (suicide, homicide, and automobile accidents excepted)	58	37	16	5		2	7		4	2	19	1	2	2	5	4	3	3
44	Causes of death ill-defined, unknown, or unspecified	2	1			1									1		1		

Estimated Population, 89,920.

Total Resident Deaths, 1,229.

Rate per 1,000 Population, 13.7.

TABULATION OF DEATHS IN CAMDEN COUNTY FOR 1944, ACCORDING TO THE ABRIDGED INTERNATIONAL LIST OF CAUSES OF DEATH

Abridged International List Number	CAUSE OF DEATH	All Deaths	White		Colored		Age Periods															
			Male	Female	Male	Female	Under 1 year	Under 5 years	5 to 9	10 to 14	15 to 19	20 to 29	30 to 39	40 to 44	45 to 49	50 to 59	60 to 69	70 to 79	80 to 89	90 and Over	Unknown	
	ALL CAUSES	3065	1487	1259	171	148	177	215	14	19	36	81	131	106	133	531	681	671	400	53	...	
1	Typhoid and paratyphoid fevers																					
2	Plague																					
3	Scarlet fever	2		1	1		1	1														
4	Whooping cough	1					1	1														
5	Diphtheria	1	1				1	1														
6	Tuberculosis of the respiratory system	1	52	35	17	7					8	24	12	13	10	25	12	5	2			
7	All other forms of tuberculosis	3	3				1							1			1					
8	Malaria																					
9	Syphilis	46	21	7	15	2	2	2				1	6	4	6	15	11		1			
10	Influenza	23	14	4	3	2	1							1		6	7	6	2			
11	Smallpox																					
12	Measles																					
13	Typhus fever																					
14	Other infectious or parasitic diseases	27	12	11	4		3	2		2	4	7			1	3	4	1				
15	Cancer and other malignant tumors	405	188	189	17	12		1	1	1	1	5	15	21	14	100	118	91	35	3	...	
16	Nonmalignant tumors or tumors of unspecified nature	9	4	2	1	2								2	2	1	2	1	1			
17	Chronic rheumatism and gout	4	3	1																		
18	Diabetes mellitus	92	39	54	2	6				1	1		2	5	4	21	31	23	4			
19	Chronic or acute alcoholism	2	2													2						
20	Avitaminoses, other general diseases, diseases of the blood, and chronic poisonings	28	11	13	3	1	3	6		3	1	2	3	1	2	3	1	4	2			
21	Meningitis (nonmeningococcal) and diseases of the spinal cord	14	5	8		1	3	5			2	1	1			1	1		3			
22	Intracranial lesions of vascular origin	263	108	139	7	9		1	1		1		2	5	9	47	72	75	50			

23	Other diseases of the nervous system and sense organs	19	11	5	1	2	1	2	4	1	4	4	2				
24	Diseases of the heart	1009	522	428	30	29	2	2	7	27	19	45	169	276	270	174	18
25	Other diseases of the circulatory system	64	40	18	2	4							5	12	20	20	7
26	Bronchitis	13	7	4		2	1	1		1	1	1	3	4	1		1
27	Pneumonia and bronchopneumonia	125	69	32	16	8	17	26	1	2	5	4	5	22	17	21	14
28	Other diseases of the respiratory system	19	13	5	1			1		1	2	1	1	4	3	3	1
29	Diarrhea and enteritis	15	5	4	1	5	9	9	1			2	1	1		1	
30	Appendicitis	7	4	3					1					2	3		1
31	Diseases of the liver and biliary passages	45	21	17	6	1					4	5	1	14	6	14	1
32	Other diseases of the digestive system	50	28	18	2	2	3	2	1	1	2	2	5	13	8	8	5
33	Nephritis	292	114	134	15	29			3	3	6	9	10	36	57	97	57
34	Other diseases of the urinary and genital systems	21	18	2		1		1			3		1	4	6	3	3
35	Puerperal infection	7		7					1	4	2						
36	Other diseases of pregnancy, childbirth, and the puerperium	8		6		2				4	4						
37	Diseases of the skin, cellular tissue, bones, and organs of movement	7	5	2			2	2		1				4			
38	Congenital malformations and debility, premature birth, and diseases peculiar to the first year of life	134	65	45	12	12	126	131	1	1	1						
39	Senility, old age	10	2	8											4	4	2
40	Suicide	27	18	8	1					2	8	2	4	8		1	
41	Homicide	9	5		3	1				1	4	2	1	1			
42	Automobile accidents (all motor-driven road vehicles)	41	28	8	4	1		2	2		3	7		7	4	12	3
43	Other violent or accidental deaths (suicide, homicide, and automobile accidents excepted)	107	56	39	6	6	8	14	3	8	3	10	5	5	3	13	9
44	Causes of death ill-defined, unknown, or unspecified	4	2	2			2	2						1	1		

Estimated Population, 254,085.

Total Resident Deaths, 3,065.

Rate per 1,000 Population, 12.1.

TABULATION OF DEATHS IN CAMDEN CITY FOR 1944, ACCORDING TO THE ABRIDGED INTERNATIONAL LIST OF CAUSES OF DEATH

Abridged International List Number	CAUSE OF DEATH	All Deaths	White		Colored		Age Periods															
			Male	Female	Male	Female	Under 1 year	Under 5 years	5 to 9	10 to 14	15 to 19	20 to 29	30 to 39	40 to 44	45 to 49	50 to 59	60 to 69	70 to 79	80 to 89	90 and Over	Unknown	
	ALL CAUSES	1408	673	509	125	101	94	115	7	10	18	46	74	54	71	272	303	276	149	13	...	
1	Typhoid and paratyphoid fevers																					
2	Plague																					
3	Scarlet fever																					
4	Whooping cough																					
5	Diphtheria																					
6	Tuberculosis of the respiratory system	65	25	20	13	7					6	16	8	8	5	14	5	2	1			
7	All other forms of tuberculosis	2	2					1						1								
8	Malaria																					
9	Syphilis	34	15	4	13	2	2	2				1	5	2	4	12	7		1			
10	Influenza	9	8		1									1		2	3	2	1			
11	Smallpox																					
12	Measles																					
13	Typhus fever																					
14	Other infectious or parasitic diseases	11	3	4	4			1	1		1	3	1		1	1	1	1				
15	Cancer and other malignant tumors	193	99	75	11	8		1	1		1	2	10	6	8	56	57	36	14	1		
16	Nonmalignant tumors or tumors of unspecified nature	6	2	1	1	2											1	1				
17	Chronic rheumatism and gout	3	2	1													1	2				
18	Diabetes mellitus	39	12	22	1	4							2	2	1	11	15	7	1			
19	Chronic or acute alcoholism	2	2													2						
20	Avitaminoses, other general diseases, diseases of the blood, and chronic poisonings																					
21	Menigitis (nonmeningococcal) and diseases of the spinal cord	13	6	5	1	1	3	4		3	1	1		1		2		1				
22	Intracranial lesions of vascular origin	5	1	3		1	1	2			1						1		1			
		122	50	59	7	6		1					2	3	8	23	34	38	13			

Rate per 1,000 Population, 12.0.

TABULATION OF DEATHS IN CAPE MAY COUNTY FOR 1944, ACCORDING TO THE ABRIDGED INTERNATIONAL LIST OF CAUSES OF DEATH

Abridged International List Number	CAUSE OF DEATH	All Deaths	White		Colored		Age Periods														
			Male	Female	Male	Female	Under 1 year	Under 5 years	5 to 9	10 to 14	15 to 19	20 to 29	30 to 39	40 to 44	45 to 49	50 to 59	60 to 69	70 to 79	80 to 89	90 and Over	Unknown
	ALL CAUSES	487	271	168	25	23	18	22	...	2	4	28	5	12	20	63	101	142	78	10	...
1	Typhoid and paratyphoid fevers																				
2	Plague																				
3	Scarlet fever	1	1					1													
4	Whooping cough																				
5	Diphtheria																				
6	Tuberculosis of the respiratory system	4	2	1	1								1			1		2			
7	All other forms of tuberculosis	1				1															
8	Malaria																				
9	Syphilis	5	2		1	2											1	1			
10	Influenza	2		1		1													2		
11	Smallpox																				
12	Measles																				
13	Typhus fever		1																		
14	Other infectious or parasitic diseases	2	1	1							1										
15	Cancer and other malignant tumors	72	34	34	3	1									4	12	25	26	5		
16	Nonmalignant tumors or tumors of unspecified nature	2	2																		
17	Chronic rheumatism and gout	1	1													1					
18	Diabetes mellitus	15	2	11		2										2	6	5			
19	Chronic or acute alcoholism	1	1																		
20	Avitaminoses, other general diseases, diseases of the blood, and chronic poisonings	2	1	1																	
21	Meningitis (nonmeningococcal) and diseases of the spinal cord															2					
22	Intracranial lesions of vascular origin	36	14	19	1	2											5	10	16	7	2

233

Rate per 1,000 Population, 17.3.

TABULATION OF DEATHS IN CUMBERLAND COUNTY FOR 1944, ACCORDING TO THE ABRIDGED INTERNATIONAL LIST OF CAUSES OF DEATH

Abridged International List Number	CAUSE OF DEATH	All Deaths	White		Colored		Age Periods														
			Male	Female	Male	Female	Under 1 year	Under 5 years	5 to 9	10 to 14	15 to 19	20 to 29	30 to 39	40 to 44	45 to 49	50 to 59	60 to 69	70 to 79	80 to 89	90 and Over	Unknown
	ALL CAUSES	922	440	407	36	30	54	63	2	2	8	20	33	30	43	129	185	249	141	17	...
1	Typhoid and paratyphoid fevers	1	...	1	1
2	Plague
3	Scarlet fever
4	Whooping cough	1	...	1	1	1
5	Diphtheria
6	Tuberculosis of the respiratory system	24	11	7	4	2	1	4	3	3	3	5	...	3	2
7	All other forms of tuberculosis	1	1
8	Malaria
9	Syphilis	13	4	2	4	3	2	...	2	1	3	...	1
10	Influenza	14	7	3	4	2	1	2	3	3	5	1
11	Smallpox
12	Measles
13	Typhus fever
14	Other infectious or parasitic diseases	4	4	1	1	...	1	1
15	Cancer and other malignant tumors	118	52	61	2	3	4	4	4	17	42	37	10
16	Nonmalignant tumors or tumors of unspecified nature	4	1	3	1	1	1	...	1	1
17	Chronic rheumatism and gout
18	Diabetes mellitus	35	10	22	...	1	1	1	7	9	13	1	1	...
19	Chronic or acute alcoholism	3	2	1	1	1	1
20	Avitaminoses, other general diseases, diseases of the blood, and chronic poisonings	6	4	2	1	2	1	1	1
21	Meningitis (nonmeningococcal) and diseases of the spinal cord	4	2	2	2	2
22	Intracranial lesions of vascular origin	105	43	57	3	2	2	1	5	16	21	38	19	3	...

23	Other diseases of the nervous system and sense organs	6	2	4			2	3			1			1	1				
24	Diseases of the heart	289	161	114	8	6				1	8	6	13	37	62	89	64	9	
25	Other diseases of the circulatory system	22	10	10	1	1			1			1		1	1	11	6	1	
26	Bronchitis	1	1														1		
27	Pneumonia and bronchopneumonia	31	15	14	1	1	7	9		1	2	2	2	6	5	4			
28	Other diseases of the respiratory system	2		1		1					1								
29	Diarrhea and enteritis	5	2	3			3	5											
30	Appendicitis	5	3	2						1	3			1					
31	Diseases of the liver and biliary passages	16	7	8	1							1	3	3	7	2			
32	Other diseases of the digestive system	21	13	6	2			1			2	2	5	7	2	2			
33	Nephritis	76	33	36	3	4				1	1	1	4	14	20	19	16		
34	Other diseases of the urinary and genital systems	6	3	2	1								1	2	2	1			
35	Puerperal infection	2		2						1	1								
36	Other diseases of pregnancy, childbirth, and the puerperium	2		2						1	1								
37	Diseases of the skin, cellular tissue, bones, and organs of movement	1	1											1					
38	Congenital malformations and debility, premature birth, and diseases peculiar to the first year of life	38	17	18	1	2	38	38											
39	Senility, old age	11	5	5	1											5	3	3	
40	Suicide	4	3	1							1	1		1	1				
41	Homicide	1		1												1			
42	Automobile accidents (all motor-driven road vehicles)	22	17	5						2	3	4	3	1	2	3	4		
43	Other violent or accidental deaths (suicide, homicide, and automobile accidents excepted)	30	15	9	4	2	1	4	1	1	4	1	1	1	4	2	3	8	
44	Causes of death ill-defined, unknown, or unspecified																		

Estimated Population, 73,370.

Total Resident Deaths, 922.

Rate per 1,000 Population, 12.6.

TABULATION OF DEATHS IN ESSEX COUNTY FOR 1944, ACCORDING TO THE ABRIDGED INTERNATIONAL LIST OF CAUSES OF DEATH

Abridged International List Number	CAUSE OF DEATH	All Deaths	White		Colored		Age Periods														
			Male	Female	Male	Female	Under 1 year	Under 5 years	5 to 9	10 to 14	15 to 19	20 to 29	30 to 39	40 to 44	45 to 49	50 to 59	60 to 69	70 to 79	80 to 89	90 and Over	Unknown
	ALL CAUSES	9504	4603	3883	515	503	509	595	45	61	73	266	439	413	578	1654	2147	2066	1035	132	...
1	Typhoid and paratyphoid fevers	1	1													1					
2	Plague							1													
3	Scarlet fever	1	1																		
4	Whooping cough																				
5	Diphtheria							1		4	13	69	84	46	49	81	51	13	4		
6	Tuberculosis of the respiratory system	415	197	77	85	56		1					3	2							
7	All other forms of tuberculosis	29	6	6	8	9	2	3		1	1	10	3			3	4	1	1		
8	Malaria																				
9	Syphilis	82	31	15	23	13	1	1			1	3	9	12	11	19	16	10			
10	Influenza	24	12	8	3	1	1	2			1	4	1	1	3	2	3	5	2		
11	Smallpox																				
12	Measles	2		2				1		1											
13	Typhus fever																				
14	Other infectious or parasitic diseases	69	35	17	11	6	7	13	2	5	2	4	12	8	4	6	5	6	2		
15	Cancer and other malignant tumors	1384	629	655	40	60		2	3	2	1	14	53	75	113	334	367	317	95	8	
16	Nonmalignant tumors or tumors of unspecified nature	39	14	18	1	6	1	3	2		1	4	4	6	4	8	4	3			
17	Chronic rheumatism and gout	10	4	5	1			1				1		1	1		1	5			
18	Diabetes mellitus	307	92	189	5	21				4		2	10	6	11	71	97	86	20		
19	Chronic or acute alcoholism	12	8		3	1						2	2	3	2	3					
20	Avitaminoses, other general diseases, diseases of the blood, and chronic poisonings	137	48	70	10	9	2	9	4	5	4	10	12	7	10	26	28	17	5		
21	Meningitis (nonmeningococcal) and diseases of the spinal cord	25	12	8	3	2	1	2	1	1		1		4		9	5	2			
22	Intracranial lesions of vascular origin	738	312	358	23	45	4	4		2	2	4	15	20	33	123	102	209	130	4	

23	Other diseases of the nervous system and sense organs	81	42	30	7	2	4	7	2	2	6	7	9	9	9	12	5	12	1	
24	Diseases of the heart	3414	1800	1339	110	115	2	5	2	7	10	33	93	103	174	385	906	925	493	76
25	Other diseases of the circulatory system	200	85	91	13	11							6	1	5	21	39	61	50	13
26	Bronchitis	19	10	9			2	2				2			2	2	3	3	2	
27	Pneumonia and bronchopneumonia	306	152	102	29	23	43	53	4	3	5	4	18	10	15	50	59	46	34	3
28	Other diseases of the respiratory system	65	36	25	2	2	2	5		2		6	5	2	7	5	10	9	7	1
29	Diarrhea and enteritis	45	15	21	5	4	28	20	1	1		1	2	1	3	3	1	2	1	
30	Appendicitis	67	45	12	7	3	1	4	3	5	4	5	6	6	7	15	7	5		
31	Diseases of the liver and biliary passages	178	90	74	8	6	1	2	1	1	1	5	14	10	12	47	42	31	11	1
32	Other diseases of the digestive system	182	98	64	10	10	1	7	5		1	6	12	12	19	37	42	28	12	1
33	Nephritis	522	233	229	30	30		2	2		4	17	20	22	35	78	121	136	76	9
34	Other diseases of the urinary and genital systems	98	71	21	1	5					1	3	2	3	6	17	25	31	10	
35	Puerperal infection	2				2						1	1							
36	Other diseases of pregnancy, childbirth, and the puerperium	14		8		6						4	8	1	1					
37	Diseases of the skin, cellular tissue, bones, and organs of movement	16	7	8		1				1	1			1		6	4	1	2	
38	Congenital malformations and debility, premature birth, and diseases peculiar to the first year of life	402	171	154	40	37	386	398	1	2		1								
39	Senility, old age	39	11	26	1	1											4	16	14	5
40	Suicide	91	59	30	1	1					1	8	12	11	9	22	19	7	2	
41	Homicide	22	10	2	9	1	2	2	1			8	5	2	1	1	2			
42	Automobile accidents (all motor-driven road vehicles)	110	77	22	7	4		3	4	5	4	8	6	7	16	23	25	7	1	1
43	Other violent or accidental deaths (suicide, homicide, and automobile accidents excepted)	347	184	137	17	9	18	31	7	7	9	19	14	15	16	42	50	69	58	10
44	Causes of death ill-defined, unknown, or unspecified	9	5	1	2	1							1	1		2	4	1		

Estimated Population, 824,845.

Total Resident Deaths, 9,504.

Rate per 1,000 Population, 11.5.

TABULATION OF DEATHS IN EAST ORANGE CITY FOR 1944, ACCORDING TO THE ABRIDGED INTERNATIONAL LIST OF CAUSES OF DEATH

Abridged International List Number	CAUSE OF DEATH	All Deaths	White		Colored		Age Periods													Unknown	
			Male	Female	Male	Female	Under 1 year	Under 5 years	5 to 9	10 to 14	15 to 19	20 to 29	30 to 39	40 to 44	45 to 49	50 to 59	60 to 69	70 to 79	80 to 89		90 and Over
	ALL CAUSES	846	374	397	33	42	37	45	...	4	3	18	18	34	54	108	199	207	138	18	...
1	Typhoid and paratyphoid fevers	1	1													1					
2	Plague																				
3	Scarlet fever																				
4	Whooping cough																				
5	Diphtheria																				
6	Tuberculosis of the respiratory system	25	10	6	6	3						4	3	2	5	4	5	2			
7	All other forms of tuberculosis	2		1	1											1	1				
8	Malaria																				
9	Syphilis	8	4	3	1							1	1			3	1	2			
10	Influenza	3	1	2								2			1						
11	Smallpox																				
12	Measles																				
13	Typhus fever			1		1							1	2			1				
14	Other infectious or parasitic diseases	5	3			1							1	2			1				
15	Cancer and other malignant tumors	119	46	65	3	5		1		1			2	5	14	24	33	29	9	1	
16	Nonmalignant tumors or tumors of unspecified nature	7	2	2		3		1				1	1	3	1						
17	Chronic rheumatism and gout																				
18	Diabetes mellitus	23	11	11		1								3	1	5	4	9	1		
19	Chronic or acute alcoholism	1			1									1							
20	Avitaminoses, other general diseases, diseases of the blood, and chronic poisonings	14	3	7	3	1		1				1	2			4	1	2	3		
21	Menigitis (nonmeningococcal) and diseases of the spinal cord	4	2	1	1		1	2						1			1				
22	Intracranial lesions of vascular origin	77	29	40	1	7					1		1	2	2	8	19	23	20	1	

239

Rate per 1,000 Population, 12.3.

TABULATION OF DEATHS IN IRVINGTON FOR 1944, ACCORDING TO THE ABRIDGED INTERNATIONAL LIST OF CAUSES OF DEATH

Abridged International List Number	CAUSE OF DEATH	All Deaths	White		Colored		Age Periods														
			Male	Female	Male	Female	Under 1 year	Under 5 years	5 to 9	10 to 14	15 to 19	20 to 29	30 to 39	40 to 44	45 to 49	50 to 59	60 to 69	70 to 79	80 to 89	90 and Over	Unknown
	ALL CAUSES	541	279	260	1	1	21	26	3	2	3	13	21	24	38	91	122	130	63	5	...
1	Typhoid and paratyphoid fevers																				
2	Plague																				
3	Scarlet fever																				
4	Whooping cough																				
5	Diphtheria																				
6	Tuberculosis of the respiratory system	13	11	2			1				2	2		1	3	4					
7	All other forms of tuberculosis	1	1																1		
8	Malaria																				
9	Syphilis	2	2														1	1			
10	Influenza	1		1															1		
11	Smallpox																				
12	Measles																				
13	Typhus fever	1	1																		
14	Other infectious or parasitic diseases	1																			
15	Cancer and other malignant tumors	83	37	46						1		4	3	5	7	15	16	27	3	1	
16	Nonmalignant tumors or tumors of unspecified nature	2		2												2					
17	Chronic rheumatism and gout																				
18	Diabetes mellitus	14	4	10												3	8	3			
19	Chronic or acute alcoholism																				
20	Avitaminoses, other general diseases, diseases of the blood, and chronic poisonings	10	3	7				1		1		2	1	1			3		1		
21	Meningitis (nonmeningococcal) and diseases of the spinal cord	1	1														1				
22	Intracranial lesions of vascular origin	42	14	28									3	2	8	10	11	8			

23	Other diseases of the nervous system and sense organs	5	2	3				1				1	1	2					
24	Diseases of the heart	197	111	85	1			2		3	4	12	34	51	59	30	2		
25	Other diseases of the circulatory system	9	6	3							1		1	1	1	5			
26	Bronchitis	2	2											1	1				
27	Pneumonia and bronchopneumonia	15	8	7		2	2			2			3	3	2	3			
28	Other diseases of the respiratory system	7	4	3				1		1	1		2	1	1				
29	Diarrhea and enteritis	4	1	3		3	3												
30	Appendicitis	3	3							1				1					
31	Diseases of the liver and biliary passages	14	7	7								3	5	3	3				
32	Other diseases of the digestive system	7	5	2							3	1		2	1				
33	Nephritis	32	16	16						1	1	1	4	5	5	10	4	1	
34	Other diseases of the urinary and genital systems	5	3	2															
35	Puerperal infection										1		1	1	2				
36	Other diseases of pregnancy, childbirth, and the puerperium	1		1							1								
37	Diseases of the skin, cellular tissue, bones, and organs of movement	1	1												1				
38	Congenital malformations and debility, premature birth, and diseases peculiar to the first year of life	16	9	7		16	16												
39	Senility, old age	6		6															
40	Suicide	15	8	7											2	3	1		
41	Homicide	1	1							1	3	2	2	3	4	1			
42	Automobile accidents (all motor-driven road vehicles)	8	6	1		1	1			1	1		1	2	1	1			
43	Other violent or accidental deaths (suicide, homicide, and automobile accidents excepted)	23	12	11		3	1			1	2	2		2	5	3	4		
44	Causes of death ill-defined, unknown, or unspecified																		

1940 Census Population, 55,328.

Total Resident Deaths, 541.

Rate per 1,000 Population, 9.8.

TABULATION OF DEATHS IN NEWARK FOR 1944, ACCORDING TO THE ABRIDGED INTERNATIONAL LIST OF CAUSES OF DEATH

Abridged International List Number	CAUSE OF DEATH	All Deaths	White		Colored		Age Periods														
			Male	Female	Male	Female	Under 1 year	Under 5 years	5 to 9	10 to 14	15 to 19	20 to 29	30 to 39	40 to 44	45 to 49	50 to 59	60 to 69	70 to 79	80 to 89	90 and Over	Unknown
	ALL CAUSES	5188	2553	1886	404	345	299	346	22	41	48	170	284	255	349	948	1175	1038	454	52	...
1	Typhoid and paratyphoid fevers																				
2	Plague																				
3	Scarlet fever	1	1					1													
4	Whooping cough																				
5	Diphtheria																				
6	Tuberculosis of the respiratory system	295	133	42	70	50				4	12	51	58	38	33	58	30	8	2		
7	All other forms of tuberculosis	23	4	3	7	9	2	3		1	1	10	2	2		1	2	1			
8	Malaria																				
9	Syphilis	56	18	10	17	11					1	2	7	11	8	13	8	6			
10	Influenza	12	6	2	3	1	1	1			1		1	1	2	1	2	2	1		
11	Smallpox																				
12	Measles	1	1							1											
13	Typhus fever																				
14	Other infectious or parasitic diseases	47	23	10	10	4	7	12	1	3		2	7	5	3	5	4	3	2		
15	Cancer and other malignant tumors	709	352	296	24	37			2			7	31	46	60	178	197	143	43	2	
16	Nonmalignant tumors or tumors of unspecified nature	21	8	10	1	2	1	2	1		1	2	2	3	3	3	3	1			
17	Chronic rheumatism and gout	5	3	1	1							1		1			1				
18	Diabetes mellitus	182	49	117	5	11				2		2	7	2	7	46	57	48	11		
19	Chronic or acute alcoholism	10	7		2	1						2	2	2	2	2					
20	Avitaminoses, other general diseases, diseases of the blood, and chronic poisonings	81	32	36	6	7	2	6	3	3	2	8	5	3	5	12	20	13	1		
21	Meningitis (nonmeningococcal) and diseases of the spinal cord	15	8	4	1	2			1	1		1		2		7	3				
22	Intracranial lesions of vascular origin	353	156	154	18	25	2	2				3	11	12	21	61	95	101	46	1	

23	Other diseases of the nervous system and sense organs	47	26	13	6	2	3	4	1	1	5	3	8	7	5	7	2	4
24	Diseases of the heart	1802	957	683	88	74	2	4	2	5	5	24	64	58	101	338	496	466	219	30
25	Other diseases of the circulatory system	118	45	53	11	9	5	2	3	15	24	36	24	9
26	Bronchitis	11	7	4	2	2	1	1	2	1	2	2
27	Pneumonia and bronchopneumonia	184	94	48	23	19	30	38	3	3	2	1	11	7	12	27	39	27	13	1
28	Other diseases of the respiratory system	45	25	16	2	2	2	5	1	3	4	5	4	12	6	4	1
29	Diarrhea and enteritis	27	8	12	4	3	20	20	1	2	1	1	1	1
30	Appendicitis	35	25	4	4	2	1	3	5	2	3	4	3	3	6	4	2
31	Diseases of the liver and biliary passages	100	57	32	7	4	1	1	1	1	1	3	9	9	7	22	22	17	6
32	Other diseases of the digestive system	103	58	32	9	4	1	4	3	1	5	5	6	13	24	24	13	5
33	Nephritis	268	110	117	22	19	1	1	3	9	14	12	22	42	65	65	32	2
34	Other diseases of the urinary and genital systems	60	46	10	1	3	1	2	1	1	4	10	16	19	6
35	Puerperal infection
36	Other diseases of pregnancy, childbirth, and the puerperium	4	2	2	1	3
37	Diseases of the skin, cellular tissue, bones, and organs of movement	8	6	2	1	1	5	1
38	Congenital malformations and debility, premature birth, and diseases peculiar to the first year of life	222	88	74	30	30	215	221	1	2	8	9	3
39	Senility, old age	22	5	16	1
40	Suicide	37	28	7	1	1	2	3	4	5	13	6	4
41	Homicide	18	8	1	8	1	2	2	5	5	2	1	1	2
42	Automobile accidents (all motor-driven road vehicles)	71	47	17	5	2	2	4	3	2	5	4	4	9	14	18	4	1	1
43	Other violent or accidental deaths (suicide, homicide, and automobile accidents excepted)	189	109	57	16	7	5	12	3	6	6	12	8	12	13	28	26	35	26	2
44	Causes of death ill-defined, unknown, or unspecified	6	4	1	1	1	1	3	1

1940 Census Population, 429,760.

Total Resident Deaths, 5,188.

Rate per 1,000 Population, 12.1.

TABULATION OF DEATHS IN GLOUCESTER COUNTY FOR 1944, ACCORDING TO THE ABRIDGED INTERNATIONAL LIST OF CAUSES OF DEATH

Abridged International List Number	CAUSE OF DEATH	All Deaths	White		Colored		Age Periods														Unknown
			Male	Female	Male	Female	Under 1 year	Under 5 years	5 to 9	10 to 14	15 to 19	20 to 29	30 to 39	40 to 44	45 to 49	50 to 59	60 to 69	70 to 79	80 to 89	90 and Over	
	ALL CAUSES	897	446	358	41	52	56	66	5	4	4	28	25	28	39	140	191	222	121	24	
1	Typhoid and paratyphoid fevers	1		1												1					
2	Plague																				
3	Scarlet fever	1	1										1								
4	Whooping cough																				
5	Diphtheria	2		1				1	1												
6	Tuberculosis of the respiratory system	22	10	3	6	3						6	1	1	2	3	7	2			
7	All other forms of tuberculosis	3	1	2								2				1					
8	Malaria																				
9	Syphilis	6	3	1	2		1	1						1	1		2	1			
10	Influenza	7	3	4			2	5										1	1		
11	Smallpox																				
12	Measles																				
13	Typhus fever																				
14	Other infectious or parasitic diseases	12	7	4	1		1	2	1	1	2	2	2				1	1			
15	Cancer and other malignant tumors	119	57	58	1	3						2	3	1	7	32	24	35	15		
16	Nonmalignant tumors or tumors of unspecified nature	1		1												1					
17	Chronic rheumatism and gout	4		2		2									1	1	2				
18	Diabetes mellitus	28	9	17		2										7	11	8	1		
19	Chronic or acute alcoholism														1						
20	Avitaminoses, other general diseases, diseases of the blood, and chronic poisonings	9	1	8			1	1				1	1	1	1	1	1	1	1		
21	Meningitis (nonmeningococcal) and diseases of the spinal cord	4	4				1	1		1									1		
22	Intracranial lesions of vascular origin	70	22	42	3	3						1	1		2	19	21	14	10	2	

Rate per 1,000 Population, 12.0.

TABULATION OF DEATHS IN HUDSON COUNTY FOR 1944, ACCORDING TO THE ABRIDGED INTERNATIONAL LIST OF CAUSES OF DEATH

Abridged International List Number	CAUSE OF DEATH	All Deaths	White		Colored		Age Periods														
			Male	Female	Male	Female	Under 1 year	Under 5 years	5 to 9	10 to 14	15 to 19	20 to 29	30 to 39	40 to 44	45 to 49	50 to 59	60 to 69	70 to 79	80 to 89	90 and Over	Unknown
	ALL CAUSES	7131	3815	3061	146	100	376	449	31	34	55	183	316	284	455	1358	1780	1521	597	68	...
1	Typhoid and paratyphoid fevers	3	1	2				1				1	1								
2	Plague																				
3	Scarlet fever																				
4	Whooping cough																				
5	Diphtheria	1	1					1													
6	Tuberculosis of the respiratory system	330	217	80	16	17	1	3		1	11	50	63	29	35	77	41	17	2	1	
7	All other forms of tuberculosis	21	5	7	7	2	2	4	1			4	1	1	2	4	2	2			
8	Malaria																				
9	Syphilis	51	33	11	6	1					2	1		7	4	17	13	6	1		
10	Influenza	15	5	9	1		1	4	1		1		1	2		1	2	1	1	1	
11	Smallpox																				
12	Measles	1	1					1													
13	Typhus fever																				
14	Other infectious or parasitic diseases	58	34	21	2	1	3	12	4	2	3	7	7	3	4	9	4	1	2		
15	Cancer and other malignant tumors	1117	563	536	12	6	2	3	1	2	2	12	39	56	71	283	360	224	60	4	
16	Nonmalignant tumors or tumors of unspecified nature	34	11	21		2					1	2	3	3	6	7	7	5			
17	Chronic rheumatism and gout	7	1	6											1	1	1	3	1		
18	Diabetes mellitus	220	60	156	3	1			2	1	1		3	4	8	44	83	64	9	1	
19	Chronic or acute alcoholism	7	7										2	2	1	2					
20	Avitaminoses, other general diseases, diseases of the blood, and chronic poisonings	78	40	35	1	2	4	8	1	3	4	6	6	6	6	16	16	6			
21	Meningitis (nonmeningococcal) and diseases of the spinal cord	15	8	7			2	4				1	2		1	4	2		1		
22	Intracranial lesions of vascular origin	565	270	287	5	3	1	4				2	8	16	26	105	166	173	58	7	

23	Other diseases of the nervous system and sense organs	57	30	25	1	1	4	5	1	3	2	5	7	5	7	15	4	3
24	Diseases of the heart	2617	1464	1093	25	35	2	4	9	12	85	63	83	142	485	727	720	809	26	
25	Other diseases of the circulatory system	147	62	80	3	2	4	1	3	11	30	41	44	13	
26	Bronchitis	13	4	8	1	3	3	5	1	1	
27	Pneumonia and bronchopneumonia	311	163	121	18	9	52	69	3	3	1	4	14	13	18	53	53	51	25	4	
28	Other diseases of the respiratory system	45	22	22	1	2	5	1	5	4	5	7	12	4	1	1	
29	Diarrhea and enteritis	44	27	19	3	1	37	39	1	1	1	2	
30	Appendicitis	29	21	7	1	6	2	1	4	9	4	1	2	
31	Diseases of the liver and biliary passages	116	74	41	1	8	6	21	39	29	9	4	
32	Other diseases of the digestive system	160	101	56	1	2	4	6	2	1	6	8	10	17	35	52	21	2	
33	Nephritis	320	153	152	6	9	1	2	3	6	18	12	21	63	78	78	37	1	
34	Other diseases of the urinary and genital systems	52	42	8	1	1	1	4	1	5	2	14	17	8	
35	Puerperal infection	8	8	1	3	4	
36	Other diseases of pregnancy, childbirth, and the puerperium	7	6	1	5	2	
37	Diseases of the skin, cellular tissue, bones, and organs of movement	20	12	4	4	2	3	3	2	2	4	3	1	1	1	
38	Congenital malformations and debility, premature birth, and diseases peculiar to the first year of life	253	119	117	12	5	249	251	2	6	7	1	
39	Senility, old age	14	5	9	
40	Suicide	72	52	19	1	1	5	15	2	11	18	12	6	2	
41	Homicide	7	1	3	3	4	2	1	
42	Automobile accidents (all motor-driven road vehicles)	59	42	11	3	3	2	2	1	2	6	8	3	9	9	8	8	1	
43	Other violent or accidental deaths (suicide, homicide, and automobile accidents excepted)	251	166	72	9	4	7	16	5	4	6	9	20	14	25	37	51	46	18	6	
44	Causes of death ill-defined, unknown, or unspecified	6	4	2	3	3	1	2	

Estimated Population, 597,092.

Total Resident Deaths, 7,131.

Rate per 1,000 Population, 11.9.

TABULATION OF DEATHS IN BAYONNE FOR 1944, ACCORDING TO THE ABRIDGED INTERNATIONAL LIST OF CAUSES OF DEATH

Abridged International List Number	CAUSE OF DEATH	All Deaths	White		Colored		Age Periods														
			Male	Female	Male	Female	Under 1 year	Under 5 years	5 to 9	10 to 14	15 to 19	20 to 29	30 to 39	40 to 44	45 to 49	50 to 59	60 to 69	70 to 79	80 to 89	90 and Over	Unknown
	ALL CAUSES	757	395	343	7	12	36	48	5	8	10	31	46	34	50	153	182	143	43	3	
1	Typhoid and paratyphoid fevers	2		2				1				1									
2	Plague																				
3	Scarlet fever																				
4	Whooping cough																				
5	Diphtheria																				
6	Tuberculosis of the respiratory system	35	22	10	1	2		2		1	2	9	6	5	2	4	3	1			
7	All other forms of tuberculosis	2	1		1				1							1					
8	Malaria																				
9	Syphilis	2	1	1											2						
10	Influenza	1		1							1										
11	Smallpox																				
12	Measles																				
13	Typhus fever																				
14	Other infectious or parasitic diseases	10	6	4				3	1			1	2		1	2					
15	Cancer and other malignant tumors	119	52	67																	
16	Nonmalignant tumors or tumors of unspecified nature	2	1	1								3	7	2	9	34	36	21	7		
17	Chronic rheumatism and gout																				
18	Diabetes mellitus	25	4	21											1	9	8	7			
19	Chronic or acute alcoholism	1	1												1						
20	Avitaminoses, other general diseases, diseases of the blood, and chronic poisonings																				
21	Meningitis (nonmeningococcal) and diseases of the spinal cord	8	5	3			1	1		2				1	2	1	1				
22	Intracranial lesions of vascular origin	1		1													1				
		56	31	25				1					1	1	3	14	18	14	3	1	

249

Rate per 1,000 Population, 9.6.

TABULATION OF DEATHS IN HOBOKEN FOR 1944, ACCORDING TO THE ABRIDGED INTERNATIONAL LIST OF CAUSES OF DEATH

Abridged International List Number	CAUSE OF DEATH	All Deaths	White		Colored		Age Periods														
			Male	Female	Male	Female	Under 1 year	Under 5 years	5 to 9	10 to 14	15 to 19	20 to 29	30 to 39	40 to 44	45 to 49	50 to 59	60 to 69	70 to 79	80 to 89	90 and Over	Unknown
	ALL CAUSES	611	376	229	4	2	22	25	3	5	7	16	29	24	34	117	176	120	50	5	...
1	Typhoid and paratyphoid fevers																				
2	Plague																				
3	Scarlet fever																				
4	Whooping cough																				
5	Diphtheria	1	1				1														
6	Tuberculosis of the respiratory system	39	30	7	1	1	1	1			2	4	5		4	12	2	2		1	
7	All other forms of tuberculosis	2	1	1												1		1			
8	Malaria																				
9	Syphilis	8	8											1		3	4				
10	Influenza																				
11	Smallpox																				
12	Measles																				
13	Typhus fever																				
14	Other infectious or parasitic diseases	6	2	4			1	2		1		2				1					
15	Cancer and other malignant tumors	94	58	36									5	3	5	24	33	19	4	1	
16	Nonmalignant tumors or tumors of unspecified nature	3		2		1										1	2				
17	Chronic rheumatism and gout																				
18	Diabetes mellitus	14	4	10							1				1	4	3	4	1		
19	Chronic or acute alcoholism	2	2												1	1					
20	Avitaminoses, other general diseases, diseases of the blood, and chronic poisonings	6	4	2									1			2	2	1			
21	Meningitis (nonmeningococcal) and diseases of the spinal cord	2	1	1									1							1	
22	Intracranial lesions of vascular origin	43	26	17										1	1	9	19	9	4		

25

Rate per 1,000 Population, 12.2.

TABULATION OF DEATHS IN JERSEY CITY FOR 1944, ACCORDING TO THE ABRIDGED INTERNATIONAL LIST OF CAUSES OF DEATH

Abridged International List Number	CAUSE OF DEATH	All Deaths	White		Colored		Age Periods														
			Male	Female	Male	Female	Under 1 year	Under 5 years	5 to 9	10 to 14	15 to 19	20 to 29	30 to 39	40 to 44	45 to 49	50 to 59	60 to 69	70 to 79	80 to 89	90 and Over	Unknown
	ALL CAUSES	3487	1803	1465	130	89	221	255	14	13	20	88	166	146	231	659	837	745	275	38	
1	Typhoid and paratyphoid fevers	1	1										1								
2	Plague																				
3	Scarlet fever																				
4	Whooping cough																				
5	Diphtheria																				
6	Tuberculosis of the respiratory system	176	107	41	14	14					5	26	42	18	19	39	16	10	1		
7	All other forms of tuberculosis	14	2	5	6	1	2	4				3	1	1	2	1	2				
8	Malaria																				
9	Syphilis	27	15	5	6	1					2	1		2	3	6	7	5	1	1	
10	Influenza	8	1	6	1		1	2						2		1	1		1	1	
11	Smallpox																				
12	Measles	1	1					1													
13	Typhus fever												3	2	1	3	2				
14	Other infectious or parasitic diseases	23	14	6	2	1	1	5	1	1	1	3	3	2	1	3	2		1		
15	Cancer and other malignant tumors	553	278	257	12	6	2	3		2	1	4	17	30	39	131	180	113	31	2	
16	Nonmalignant tumors or tumors of unspecified nature	13	6	7									2	1	2	5	2	1			
17	Chronic rheumatism and gout	3		3													1	2			
18	Diabetes mellitus	105	30	71	3	1			2	1			1	2	4	15	41	34	4	1	
19	Chronic or acute alcoholism	4	4										2	1		1					
20	Avitaminoses, other general diseases, diseases of the blood, and chronic poisonings																				
21	Meningitis (nonmeningococcal) and diseases of the spinal cord	40	20	17	1	2	2	5			3	3	4	2	3	10	7	3			
22	Intracranial lesions of vascular origin	8	5	3			1	2				1			1	3	1				
		284	136	140	5		2	2				2	6	10	15	61	66	91	28	3	

Rate per 1,000 Population, 11.6.

TABULATION OF DEATHS IN UNION CITY FOR 1944, ACCORDING TO THE ABRIDGED INTERNATIONAL LIST OF CAUSES OF DEATH

Abridged International List Number	CAUSE OF DEATH	All Deaths	White		Colored		Age Periods														
			Male	Female	Male	Female	Under 1 year	Under 5 years	5 to 9	10 to 14	15 to 19	20 to 29	30 to 39	40 to 44	45 to 49	50 to 59	60 to 69	70 to 79	80 to 89	90 and Over	Unknown
	ALL CAUSES	653	362	288	2	1	28	34	1	2	1	8	22	22	39	102	169	167	77	9	...
1	Typhoid and paratyphoid fevers																				
2	Plague																				
3	Scarlet fever																				
4	Whooping cough																				
5	Diphtheria																				
6	Tuberculosis of the respiratory system	27	23	4								2	2	1	6	8	6	2			
7	All other forms of tuberculosis	2		1		1						1				1					
8	Malaria																				
9	Syphilis	3	3													3					
10	Influenza	2	1	1				1										1			
11	Smallpox																				
12	Measles																				
13	Typhus fever																				
14	Other infectious or parasitic diseases	3	2	1			1	1					2								
15	Cancer and other malignant tumors	109	52	57								1	6	6	3	19	44	25	5		
16	Nonmalignant tumors or tumors of unspecified nature	5	1	4											1	2		2			
17	Chronic rheumatism and gout	1		1																1	
18	Diabetes mellitus	26	9	17										2	1	2	13	6	2		
19	Chronic or acute alcoholism																				
20	Avitaminoses, other general diseases, diseases of the blood, and chronic poisonings	10	5	5				1				1	1	1		2	3	1			
21	Meningitis (nonmeningococcal) and diseases of the spinal cord	1	1													1					
22	Intracranial lesions of vascular origin	57	30	27									1	2		8	15	19	10	2	

Rate per 1,000 Population, 11.6.

TABULATION OF DEATHS IN HUNTERDON COUNTY FOR 1944, ACCORDING TO THE ABRIDGED INTERNATIONAL LIST OF CAUSES OF DEATH

Abridged International List Number	CAUSE OF DEATH	All Deaths	White		Colored		Age Periods														
			Male	Female	Male	Female	Under 1 year	Under 5 years	5 to 9	10 to 14	15 to 19	20 to 29	30 to 39	40 to 44	45 to 49	50 to 59	60 to 69	70 to 79	80 to 89	90 and Over	Unknown
	ALL CAUSES	485	264	219	1	1	13	18	6	1	12	11	10	12	58	92	141	114	10	...
1	Typhoid and paratyphoid fevers																				
2	Plague																				
3	Scarlet fever																				
4	Whooping cough																				
5	Diphtheria																				
6	Tuberculosis of the respiratory system	7	3	4								4		1		1	1				
7	All other forms of tuberculosis	1	1													1					
8	Malaria																				
9	Syphilis	4	1	3													4				
10	Influenza	3	2	1												1			2		
11	Smallpox																				
12	Measles																				
13	Typhus fever	3	1	2					3												
14	Other infectious or parasitic diseases																				
15	Cancer and other malignant tumors	63	27	36								1	3	2	3	11	15	16	12		
16	Nonmalignant tumors or tumors of unspecified nature	2	1	1												1		1			
17	Chronic rheumatism and gout																				
18	Diabetes mellitus	18	6	12									1	1		1	3	8	4		
19	Chronic or acute alcoholism																				
20	Avitaminoses, other general diseases, diseases of the blood, and chronic poisonings	8	6	1		1	1	2	1						1	2	1		1		
21	Meningitis (nonmeningococcal) and diseases of the spinal cord	1		1														1			
22	Intracranial lesions of vascular origin	55	28	26	1									1		4	8	22	20		

Rate per 1,000 Population, 14.1.

TABULATION OF DEATHS IN MERCER COUNTY FOR 1944, ACCORDING TO THE ABRIDGED INTERNATIONAL LIST OF CAUSES OF DEATH

Abridged International List Number	CAUSE OF DEATH	All Deaths	White		Colored		Age Periods															
			Male	Female	Male	Female	Under 1 year	Under 5 years	5 to 9	10 to 14	15 to 19	20 to 29	30 to 39	40 to 44	45 to 49	50 to 59	60 to 69	70 to 79	80 to 89	90 and Over	Unknown	
	ALL CAUSES	2355	1133	993	116	113	192	214	13	7	18	54	97	85	127	441	483	534	250	32	...	
1	Typhoid and paratyphoid fevers																					
2	Plague																					
3	Scarlet fever	1				1								1								
4	Whooping cough	1		1			1	1														
5	Diphtheria																					
6	Tuberculosis of the respiratory system	114	61	31	18	4	1	2			3	13	22	10	11	34	15	4				
7	All other forms of tuberculosis	5		4		1				1			2	1			1					
8	Malaria																					
9	Syphilis	29	10	8	9	2						2	2	4	3	8	6	1	3			
10	Influenza	6	4	2													3	1	2			
11	Smallpox																					
12	Measles																					
13	Typhus fever		4		2	2		2			1		2				2	1	1			
14	Other infectious or parasitic diseases	13	4	3	2					1						3						
15	Cancer and other malignant tumors	302	122	158	9	13		1	1		1	4	10	14	26	74	74	61	35	1		
16	Nonmalignant tumors or tumors of unspecified nature	7	2	5										2	3	1	1					
17	Chronic rheumatism and gout	2														1	1					
18	Diabetes mellitus	66	17	45		4					1		3	1	2	19	18	16	6			
19	Chronic or acute alcoholism	2	1	1												2						
20	Avitaminoses, other general diseases, diseases of the blood, and chronic poisonings	19	8	8		3	9	11			1	1			1	2	2					
21	Meningitis (nonmeningococcal) and diseases of the spinal cord	7	4	2		1		1	1				1	1		2	1					
22	Intracranial lesions of vascular origin	212	76	121	4	11	1	1	1				2	6	10	44	48	65	31	4		

23	Other diseases of the nervous system and sense organs	20	8	10			2	2	3	1	2	4	2			3	2	2	1		
24	Diseases of the heart	817	424	338	28	27			1	3		4	11	18	19	39	152	203	244	111	12
25	Other diseases of the circulatory system	81	31	43	4	3									1	4	4	6	33	27	6
26	Bronchitis	5	5				1	1								2	2		1	1	
27	Pneumonia and bronchopneumonia	103	54	30	10	9	23	26			1	5	7	5	14	13	24	8			
28	Other diseases of the respiratory system	21	14	5		2	2	4			1		1			4	7	4			
29	Diarrhea and enteritis	47	23	18	2	4	43	45								1			1		
30	Appendicitis	6	4	1		1			1				1			4					
31	Diseases of the liver and biliary passages	41	26	11	3	1	1	1				2	4	6	10	9	7	2			
32	Other diseases of the digestive system	32	18	14					1			4	1	3	7	8	8				
33	Nephritis	133	71	49	7	6					2	2	5	3	8	28	38	33	11	3	
34	Other diseases of the urinary and genital systems	10	8	2								1				2	5	1	1		
35	Puerperal infection	2		2							2										
36	Other diseases of pregnancy, childbirth, and the puerperium	7		5		2					5	1	1								
37	Diseases of the skin, cellular tissue, bones, and organs of movement	4	3	1											1		1	1	1		
38	Congenital malformations and debility, premature birth, and diseases peculiar to the first year of life	107	58	33	8	8	106	107													
39	Senility, old age	8	4	4													1	4	2	1	
40	Suicide	24	16	7	1						3	5	1	2	7	4	2				
41	Homicide	1				1	1	1													
42	Automobile accidents (all motor-driven road vehicles)	27	19	2	4	2		1	2	1	2	3	2	4	1	4	3	4			
43	Other violent or accidental deaths (suicide, homicide, and automobile accidents excepted)	72	35	27	7	3	1	5	5	1	1	2	6	3	2	9	10	17	6	5	
44	Causes of death ill-defined, unknown, or unspecified	1	1														1				

Estimated Population, 196,424.

Total Resident Deaths, 2,355.

Rate per 1,000 Population, 12.0.

TABULATION OF DEATHS IN TRENTON FOR 1944, ACCORDING TO THE ABRIDGED INTERNATIONAL LIST OF CAUSES OF DEATH

Abridged International List Number	CAUSE OF DEATH	All Deaths	White		Colored		Age Periods														
			Male	Female	Male	Female	Under 1 year	Under 5 years	5 to 9	10 to 14	15 to 19	20 to 29	30 to 39	40 to 44	45 to 49	50 to 59	60 to 69	70 to 79	80 to 89	90 and Over	Unknown
	ALL CAUSES	1512	716	644	78	74	115	127	10	5	12	38	66	53	90	307	308	320	159	17	...
1	Typhoid and paratyphoid fevers																				
2	Plague																				
3	Scarlet fever	1				1								1							
4	Whooping cough																				
5	Diphtheria																				
6	Tuberculosis of the respiratory system	83	46	21	13	3					2	9	17	7	6	29	10	3			
7	All other forms of tuberculosis	4		3		1				1			2				1				
8	Malaria																				
9	Syphilis	20	7	7	5	1						1	1	2	3	5	5		3		
10	Influenza	3	2	1													2	1			
11	Smallpox																				
12	Measles																				
13	Typhus fever																				
14	Other infectious or parasitic diseases	6	2	3	1						1		1			1	1	1	1		
15	Cancer and other malignant tumors	192	80	102	5	5		1	1			2	7	8	15	50	49	35	23	1	
16	Nonmalignant tumors or tumors of unspecified nature	4	1	3											3	1					
17	Chronic rheumatism and gout	2	2													1	1				
18	Diabetes mellitus	44	13	27		4					1		2		1	15	12	10	3		
19	Chronic or acute alcoholism	2	1	1												2					
20	Avitaminoses, other general diseases, diseases of the blood, and chronic poisonings	11	2	7		2	5	7			1	1			1	1					
21	Meningitis (nonmeningococcal) and diseases of the spinal cord	4	2	1		1		1	1					1		1					
22	Intracranial lesions of vascular origin	131	49	72	4	6			1				1	1	8	36	26	37	19	2	

Rate per 1,000 Population, 12.1.

TABULATION OF DEATHS IN MIDDLESEX COUNTY FOR 1944, ACCORDING TO THE ABRIDGED INTERNATIONAL LIST OF CAUSES OF DEATH

Abridged International List Number	CAUSE OF DEATH	All Deaths	White		Colored		Age Periods														
			Male	Female	Male	Female	Under 1 year	Under 5 years	5 to 9	10 to 14	15 to 19	20 to 29	30 to 39	40 to 44	45 to 49	50 to 59	60 to 69	70 to 79	80 to 89	90 and Over	Unknown
	ALL CAUSES	2198	1145	967	51	35	118	143	14	16	21	81	133	82	134	390	510	419	226	29
1	Typhoid and paratyphoid fevers																				
2	Plague																				
3	Scarlet fever																				
4	Whooping cough																				
5	Diphtheria																				
6	Tuberculosis of the respiratory system	76	44	29	1	2				1	5	16	29	5	3	15		2			
7	All other forms of tuberculosis	4	3	1				2						1		1					
8	Malaria																				
9	Syphilis	18	9	2	6	1	1	1					1	1	2	4	6	1	2		
10	Influenza	9	7	2			2	3								3		1	2		
11	Smallpox																				
12	Measles																				
13	Typhus fever																				
14	Other infectious or parasitic diseases	19	11	7		1		3	1	5		3	1		1	2	1	2			
15	Cancer and other malignant tumors	311	145	163	2	1		1				3	13	14	29	91	93	49	17	1	
16	Nonmalignant tumors or tumors of unspecified nature	4		3		1								1		1		2			
17	Chronic rheumatism and gout	3	1	1		1									1			1	1		
18	Diabetes mellitus	77	18	55	3	1						2	2	2	2	13	28	24	4		
19	Chronic or acute alcoholism	3	2			1							1		1		1				
20	Avitaminoses, other general diseases, diseases of the blood, and chronic poisonings	13	6	7			1	1		1		1	4			2	2	1	1		
21	Meningitis (nonmeningococcal) and diseases of the spinal cord	11	5	6			2	2		1	1	1		1	1	3	1				
22	Intracranial lesions of vascular origin	194	77	109	2	6	4	5				1	3	4	9	23	55	54	34	6	

23	Other diseases of the nervous system and sense organs	16	9	6	1	1	2	2	3	3	3	4	2	102	9
24	Diseases of the heart	732	403	314	8	7	1	2	3	15	26	19	42	137	203	173
25	Other diseases of the circulatory system	35	18	17	1	1	1	1	1	1	1	1	1	10	11	14
26	Bronchitis	4	3	1	1	1	1	1	1	1	1	1	1	1	1	1
27	Pneumonia and bronchopneumonia	94	52	34	6	2	19	23	2	4	4	4	8	11	15	13
28	Other diseases of the respiratory system	23	12	11	1	1	1	1	1	1	2	3	3	3	9	4
29	Diarrhea and enteritis	4	3	1	1	3	3	1	1	1	1	1	1	1	1	1
30	Appendicitis	9	6	3	1	1	1	1	1	1	1	1	1	1	1	1
31	Diseases of the liver and biliary passages	40	20	18	2	1	2	1	1	2	3	2	4	13	9	2
32	Other diseases of the digestive system	50	28	18	3	1	1	2	1	1	8	4	3	9	13	9
33	Nephritis	134	75	53	3	3	1	1	1	7	3	5	8	22	33	33
34	Other diseases of the urinary and genital systems	18	16	2	1	1	1	1	1	1	1	1	1	2	5	3
35	Puerperal infection	1	1	1	1	1	1	1	1	1	1	1	1	1	1	1
36	Other diseases of pregnancy, childbirth, and the puerperium	6	6	6	1	1	1	1	1	1	3	2	1	1	1	1
37	Diseases of the skin, cellular tissue, bones, and organs of movement	2	1	1	1	1	1	1	1	1	1	1	1	1	1	1
38	Congenital malformations and debility, premature birth, and diseases peculiar to the first year of life	84	43	36	2	3	80	83	1	1	1	1	1	1	1	1
39	Senility, old age	13	6	7	1	1	1	1	1	1	1	1	1	1	1	1
40	Suicide	35	23	12	1	1	1	1	1	2	5	8	8	5	1	4
41	Homicide	11	6	4	1	1	1	1	1	1	2	1	2	2	1	1
42	Automobile accidents (all motor-driven road vehicles)	35	25	8	2	1	1	1	2	5	6	1	1	11	3	3
43	Other violent or accidental deaths (suicide, homicide, and automobile accidents excepted)	106	67	30	7	2	2	6	6	4	5	11	11	7	4	6
44	Causes of death ill-defined, unknown, or unspecified	4	1	3	1	1	1	1	1	1	1	1	1	1	1	1

Estimated Population, 224,139.

Total Resident Deaths, 2,198.

Rate per 1,000 Population, 9.8.

TABULATION OF DEATHS IN MONMOUTH COUNTY FOR 1944, ACCORDING TO THE ABRIDGED INTERNATIONAL LIST OF CAUSES OF DEATH

Abridged International List Number	CAUSE OF DEATH	All Deaths	White		Colored		Age Periods														
			Male	Female	Male	Female	Under 1 year	Under 5 years	5 to 9	10 to 14	15 to 19	20 to 29	30 to 39	40 to 44	45 to 49	50 to 59	60 to 69	70 to 79	80 to 89	90 and Over	Unknown
	ALL CAUSES	2359	1095	1031	133	100	111	132	7	6	17	60	76	73	118	364	524	594	346	42
1	Typhoid and paratyphoid fevers																				
2	Plague																				
3	Scarlet fever																				
4	Whooping cough	1	1				1	1													
5	Diphtheria																				
6	Tuberculosis of the respiratory system	74	38	16	10	10					2	10	15	8	6	13	12	7	1		
7	All other forms of tuberculosis	5	1	1	1	2	1	2				2		1							
8	Malaria																				
9	Syphilis	22	7	5	8	2	1	1			1	1		3	6	5		3	1	1	
10	Influenza	15	7	7	1			2	2			3		1	1	1	1	2	2		
11	Smallpox																				
12	Measles	1			1			1													
13	Typhus fever																				
14	Other infectious or parasitic diseases	18	9	7		2	2	5			1	4	1		1	2	2	2			
15	Cancer and other malignant tumors	337	142	164	13	18		1			1	3	8	18	20	73	101	80	29	3	
16	Nonmalignant tumors or tumors of unspecified nature	6	1	5										1	1	1	2		1		
17	Chronic rheumatism and gout	1		1																	
18	Diabetes mellitus	86	35	49		2						1	1	2	4	16	34	23	5		
19	Chronic or acute alcoholism	2	2													1	1				
20	Avitaminoses, other general diseases, diseases of the blood, and chronic poisonings	24	10	13	1		3	6	1	3	1	1	1		2	4	3	2			
21	Meningitis (nonmeningococcal) and diseases of the spinal cord	5	1	2	2									1		1	1	1	1		
22	Intracranial lesions of vascular origin	181	72	98	8	3	1	1		1			3	6	7	23	37	57	41	5	

265

Rate per 1,000 Population, 13.7.

TABULATION OF DEATHS IN MORRIS COUNTY FOR 1944, ACCORDING TO THE ABRIDGED INTERNATIONAL LIST OF CAUSES OF DEATH

Abridged International List Number	CAUSE OF DEATH	All Deaths	White		Colored		Age Periods														
			Male	Female	Male	Female	Under 1 year	Under 5 years	5 to 9	10 to 14	15 to 19	20 to 29	30 to 39	40 to 44	45 to 49	50 to 59	60 to 69	70 to 79	80 to 89	90 and Over	Unknown
	ALL CAUSES	1444	720	686	10	19	62	88	9	7	12	25	49	43	66	198	342	362	223	20	...
1	Typhoid and paratyphoid fevers	1	1														1				
2	Plague																				
3	Scarlet fever																				
4	Whooping cough	1		1				1													
5	Diphtheria																				
6	Tuberculosis of the respiratory system	39	19	16	3	1				1		1	5	5	2	12	9	3	1		
7	All other forms of tuberculosis	5	4	1			1	1									1	2	1		
8	Malaria																				
9	Syphilis	7	5	2									1			1	3	2			
10	Influenza	9	7	2				1									2	3	3		
11	Smallpox																				
12	Measles																				
13	Typhus fever		4	3					2								1		1		
14	Other infectious or parasitic diseases	7	4	3											1	2					
15	Cancer and other malignant tumors	218	93	118	3	4		1		1	1	2	4	9	15	42	60	57	25	1	
16	Nonmalignant tumors or tumors of unspecified nature	5	1	4									1			1	1		1	1	
17	Chronic rheumatism and gout	3	1	2																2	
18	Diabetes mellitus	45	10	33	1	1					1		1	1	2	10	11	12	6		
19	Chronic or acute alcoholism																				
20	Avitaminoses, other general diseases, diseases of the blood, and chronic poisonings	20	7	12	1		1	4	1	3		1	2	1	1	2	4		1		
21	Meningitis (nonmeningococcal) and diseases of the spinal cord	7	4	3									2			2	1	2			
22	Intracranial lesions of vascular origin	119	52	64	1	2	2	2					1	3		18	30	37	28		

23	Other diseases of the nervous system and sense organs	14	9	5					1		1	3		1	2	1	3	1	1	
24	Diseases of the heart	526	271	242	6	7	1	1			3	3	12	9	26	67	139	164	94	8
25	Other diseases of the circulatory system	42	20	22									1	1			2	22	12	4
26	Bronchitis	2	1	1														1		1
27	Pneumonia and bronchopneumonia	67	37	28	1	1	11	19	1	1	2	2		3	1	6	11	8	12	1
28	Other diseases of the respiratory system	9	6	3								1	1	2		1	2	1		1
29	Diarrhea and enteritis	4	3	1			4	4												
30	Appendicitis	7	2	5				1			1					2		2	1	
31	Diseases of the liver and biliary passages	21	9	11		1							2	1	1	1	7	8	1	
32	Other diseases of the digestive system	32	22	9		1						1		4	3	7	9	4	4	
33	Nephritis	78	43	35							2	1	2		3	7	23	19	19	2
34	Other diseases of the urinary and genital systems	12	7	4	1						1				2	2	4	3		
35	Puerperal infection	1		1									1							
36	Other diseases of pregnancy, childbirth, and the puerperium	2		2								2								
37	Diseases of the skin, cellular tissue, bones, and organs of movement	4	2	1	1		1	1							1	1		1		
38	Congenital malformations and debility, premature birth, and diseases peculiar to the first year of life	40	21	17	1	1	38	40												
39	Senility, old age	4		4														2	2	
40	Suicide	10	5	5									2	1	1	4	1		1	
41	Homicide																			
42	Automobile accidents (all motor-driven road vehicles)	14	12	2					1			3	2		2	3	3			
43	Other violent or accidental deaths (suicide, homicide, and automobile accidents excepted)	68	41	27			3	13	2		1	4	8	2	3	6	14	7	7	1
44	Causes of death ill-defined, unknown, or unspecified	1	1										1							

Estimated Population, 127,250.

Total Resident Deaths, 1,444.

Rate per 1,000 Population, 11.3.

TABULATION OF DEATHS IN OCEAN COUNTY FOR 1944, ACCORDING TO THE ABRIDGED INTERNATIONAL LIST OF CAUSES OF DEATH

Abridged International List Number	CAUSE OF DEATH	All Deaths	White		Colored		Age Periods														
			Male	Female	Male	Female	Under 1 year	Under 5 years	5 to 9	10 to 14	15 to 19	20 to 29	30 to 39	40 to 44	45 to 49	50 to 59	60 to 69	70 to 79	80 to 89	90 and Over	Unknown
	ALL CAUSES	570	310	230	15	15	26	32	4	4	14	16	6	24	84	115	171	84	16
1	Typhoid and paratyphoid fevers
2	Plague
3	Scarlet fever
4	Whooping cough	1	1	1	1
5	Diphtheria
6	Tuberculosis of the respiratory system	13	6	5	1	1	1	3	1	3	1	2	1
7	All other forms of tuberculosis	1	1	1
8	Malaria
9	Syphilis	6	1	3	1	1	2	2	2	1	1
10	Influenza	5	5	1	1	1	1	1	1
11	Smallpox
12	Measles
13	Typhus fever	1	1	1
14	Other infectious or parasitic diseases	3	2	1	1	1	1
15	Cancer and other malignant tumors	64	27	34	3	3	3	10	8	28	12
16	Nonmalignant tumors or tumors of unspecified nature	2	2	1	1
17	Chronic rheumatism and gout	4	2	2	1	3
18	Diabetes mellitus	14	7	7	1	3	4	3	3
19	Chronic or acute alcoholism	1	1	1
20	Avitaminoses, other general diseases, diseases of the blood, and chronic poisonings	5	3	2	1	2	1	1
21	Meningitis (nonmeningococcal) and diseases of the spinal cord	1	1	1
22	Intracranial lesions of vascular origin	39	29	27	2	1	1	2	5	16	25	9	1

269

Total Resident Deaths, 570.

Rate per 1,000 Population, 15.4.

TABULATION OF DEATHS IN PASSAIC COUNTY FOR 1944, ACCORDING TO THE ABRIDGED INTERNATIONAL LIST OF CAUSES OF DEATH

Abridged International List Number	CAUSE OF DEATH	All Deaths	White		Colored		Age Periods														
			Male	Female	Male	Female	Under 1 year	Under 5 years	5 to 9	10 to 14	15 to 19	20 to 29	30 to 39	40 to 44	45 to 49	50 to 59	60 to 69	70 to 79	80 to 89	90 and Over	Unknown
	ALL CAUSES	3323	1766	1454	59	44	180	216	23	14	19	65	139	114	168	571	766	821	345	62	...
1	Typhoid and paratyphoid fevers	1	1	1
2	Plague
3	Scarlet fever
4	Whooping cough
5	Diphtheria
6	Tuberculosis of the respiratory system	102	67	23	7	5	1	11	21	10	12	22	14	10	1
7	All other forms of tuberculosis	13	7	4	1	1	2	4	1	3	3
8	Malaria
9	Syphilis	25	16	7	3	2	1	1	1	1	3	4	9	6	1
10	Influenza	20	7	12	1	1	2	1	2	2	4	7	2
11	Smallpox
12	Measles	3	1	2	1	2	1
13	Typhus fever
14	Other infectious or parasitic diseases	31	15	13	2	1	1	2	1	3	2	3	3	2	7	6	1
15	Cancer and other malignant tumors	494	243	238	6	7	1	1	6	17	18	29	127	149	110	31	5
16	Nonmalignant tumors or tumors of unspecified nature	14	2	11	1	3	3	2	3	2	1
17	Chronic rheumatism and gout	5	2	3	1	1	1	2
18	Diabetes mellitus	106	32	71	1	2	1	1	2	2	4	22	39	29	6
19	Chronic or acute alcoholism	11	9	1	1	1	4	3	2	1
20	Avitaminoses, other general diseases, diseases of the blood, and chronic poisonings	46	19	26	1	5	9	1	1	1	3	2	3	1	7	9	8	1
21	Meningitis (nonmeningococcal) and diseases of the spinal cord	7	4	3	3	1	1	1	1
22	Intracranial lesions of vascular origin	365	183	173	4	5	3	3	2	1	9	14	61	106	119	46	4

23	Other diseases of the nervous system and sense organs	31	16	15	2	4	2	1	1	1	3	3	2	5	3	6
24	Diseases of the heart	1016	592	410	11	3	1	1	2	2	2	7	26	28	48	186	262	311	118	23
25	Other diseases of the circulatory system	147	70	75	1	1	3	1	1	7	24	58	47	10
26	Bronchitis	8	4	4	3	1	1	3
27	Pneumonia and bronchopneumonia	120	67	45	6	2	16	27	1	2	2	4	3	14	27	22	16	2
28	Other diseases of the respiratory system	20	14	5	1	1	1	1	2	1	3	3	3	5	1
29	Diarrhea and enteritis	25	8	15	2	18	21	2	1	1
30	Appendicitis	13	8	5	1	2	3	3	4
31	Diseases of the liver and biliary passages	71	39	31	1	1	1	4	2	7	19	22	11	4	1
32	Other diseases of the digestive system	57	35	21	1	1	1	1	1	2	4	9	13	10	10	6
33	Nephritis	192	93	92	2	5	2	7	16	5	6	21	39	56	31	9
34	Other diseases of the urinary and genital systems	34	26	6	1	1	1	4	2	2	3	8	11	3
35	Puerperal infection	3	3	1	2
36	Other diseases of pregnancy, childbirth, and the puerperium
37	Diseases of the skin, cellular tissue, bones, and organs of movement	3	3	1	2
38	Congenital malformations and debility, premature birth, and diseases peculiar to the first year of life	121	65	51	2	3	119	121	2	10	2
39	Senility, old age	14	7	7
40	Suicide	43	26	17	1	3	8	4	1	15	6	4	1
41	Homicide	4	3	1	1	1	1	1	1
42	Automobile accidents (all motor-driven road vehicles)	49	31	16	1	1	1	3	4	2	1	7	8	2	3	4	6	7	2
43	Other violent or accidental deaths (suicide, homicide, and automobile accidents excepted)	104	56	42	3	3	6	9	6	4	3	3	6	2	6	12	10	26	13	4
44	Causes of death ill-defined, unknown, or unspecified	2	2	1	1	1

Estimated Population, 293,623.

Total Resident Deaths, 3,323.

Rate per 1,000 Population, 11.3.

TABULATION OF DEATHS IN PASSAIC CITY FOR 1944, ACCORDING TO THE ABRIDGED INTERNATIONAL LIST OF CAUSES OF DEATH

Abridged International List Number	CAUSE OF DEATH	All Deaths	White		Colored		Age Periods														
			Male	Female	Male	Female	Under 1 year	Under 5 years	5 to 9	10 to 14	15 to 19	20 to 29	30 to 39	40 to 44	45 to 49	50 to 59	60 to 69	70 to 79	80 to 89	90 and Over	Unknown
	ALL CAUSES	595	307	250	19	10	26	35	4	1	6	15	41	22	33	124	142	123	41	8	...
1	Typhoid and paratyphoid fevers	1		1							1										
2	Plague																				
3	Scarlet fever																				
4	Whooping cough																				
5	Diphtheria																				
6	Tuberculosis of the respiratory system	27	17	6	2	2						2	7	3	2	8	1	4			
7	All other forms of tuberculosis	2	1		1								1			1					
8	Malaria																				
9	Syphilis	10	5	4		1								2	3	4	1				
10	Influenza	1			1												1				
11	Smallpox																1				
12	Measles	1	1				1	1													
13	Typhus fever																				
14	Other infectious or parasitic diseases	11	4	4	2	1		1	1	1	1		1	1		3	1	1			
15	Cancer and other malignant tumors	89	42	41	4	2						1	4	3	7	22	30	18	4		
16	Nonmalignant tumors or tumors of unspecified nature	1		1																1	
17	Chronic rheumatism and gout	2	1	1							1						1	1			
18	Diabetes mellitus	15	3	10	1	1									3	6	3	2	1		
19	Chronic or acute alcoholism	2	2												1		1				
20	Avitaminoses, other general diseases, diseases of the blood, and chronic poisonings	4	1	3			1				1					1	1				
21	Meningitis (nonmeningococcal) and diseases of the spinal cord	1		1							1										
22	Intracranial lesions of vascular origin	56	31	24		1	1	1						2	2	9	19	15	8		

23	Other diseases of the nervous system and sense organs	11	5	6	1	1	1	1	1	1	2	2	2	
24	Diseases of the heart	175	103	68	2	1	1	1	1	6	5	4	37	53	50	14	3
25	Other diseases of the circulatory system	12	6	6	1	4	3	3	1	
26	Bronchitis	1	1	1	
27	Pneumonia and bronchopneumonia	28	11	14	2	1	3	8	1	1	2	1	4	4	3	3	1	
28	Other diseases of the respiratory system	8	5	2	1	1	1	2	2	2	
29	Diarrhea and enteritis	2	1	1	1	2	
30	Appendicitis	4	2	2	1	2	1	
31	Diseases of the liver and biliary passages	13	8	5	2	1	1	3	4	2	
32	Other diseases of the digestive system	17	9	8	1	1	3	6	3	3	1	
33	Nephritis	29	14	15	1	4	2	1	4	4	9	2	2	
34	Other diseases of the urinary and genital systems	3	2	1	1	1	1	
35	Puerperal infection	1	1	1	
36	Other diseases of pregnancy, childbirth, and the puerperium	
37	Diseases of the skin, cellular tissue, bones, and organs of movement	1	1	1	
38	Congenital malformations and debility, premature birth, and diseases peculiar to the first year of life	18	10	7	1	18	18	
39	Senility, old age	2	1	1	1	1	
40	Suicide	9	4	5	1	3	4	1	
41	Homicide	4	3	1	1	1	1	1	
42	Automobile accidents (all motor-driven road vehicles)	17	6	11	1	6	5	1	2	1	1	
43	Other violent or accidental deaths (suicide, homicide, and automobile accidents excepted)	17	9	7	1	1	1	2	1	3	3	3	2	
44	Causes of death ill-defined, unknown, or unspecified	

1940 Census Population, 61,394.

Total Resident Deaths, 595.

Rate per 1,000 Population, 9.7.

TABULATION OF DEATHS IN PATERSON FOR 1944, ACCORDING TO THE ABRIDGED INTERNATIONAL LIST OF CAUSES OF DEATH

Abridged International List Number	CAUSE OF DEATH	All Deaths	White		Colored		Age Periods														
			Male	Female	Male	Female	Under 1 year	Under 5 years	5 to 9	10 to 14	15 to 19	20 to 29	30 to 39	40 to 44	45 to 49	50 to 59	60 to 69	70 to 79	80 to 89	90 and Over	Unknown
	ALL CAUSES	1641	843	734	34	30	75	90	10	9	4	28	54	51	87	270	370	445	189	34
1	Typhoid and paratyphoid fevers																				
2	Plague																				
3	Scarlet fever																				
4	Whooping cough																				
5	Diphtheria																				
6	Tuberculosis of the respiratory system	46	31	9	4	2															
7	All other forms of tuberculosis	7	3	3		1										10	6	4	1		
8	Malaria											1	2			2	2				
9	Syphilis	17	10	3		1	1	1		1			1	3	1	5	4	1			
10	Influenza	11	4	7			1	1				1		1							
11	Smallpox						1	1										2	5	1	
12	Measles																				
13	Typhus fever																				
14	Other infectious or parasitic diseases	10	6	4					1		1		2	1	2	1	2				
15	Cancer and other malignant tumors	243	109	128	2	4							8	9	15	61	68	59	17	3
16	Nonmalignant tumors or tumors of unspecified nature	7	2	4		1							2	1	1	1	2				
17	Chronic rheumatism and gout	3	1	2											1	1					
18	Diabetes mellitus	46	15	30		1		1		1		1		2		10	15	13	2		
19	Chronic or acute alcoholism	6	5	1									1		1		2	1	1		
20	Avitaminoses, other general diseases, diseases of the blood, and chronic poisonings	17	7	9		1	1	2		1		1		1		5	3	3	1		
21	Meningitis (nonmeningococcal) and diseases of the spinal cord	4	3	1				2									1	1			
22	Intracranial lesions of vascular origin	210	106	96	4	4	1	1				1	1	4	9	34	61	73	23	3	

23	Other diseases of the nervous system and sense organs	10	4	6	1	1	1	1	2	1	1	3				
24	Diseases of the heart	511	282	218	9	2	1	1	1	2	8	14	28	86	123	168	68	11	
25	Other diseases of the circulatory system	90	48	41	1	5	14	38	25	8		
26	Bronchitis	5	3	2	1		
27	Pneumonia and bronchopneumonia	61	34	23	3	1	8	11	2	1	1	7	14	14	10	1	
28	Other diseases of the respiratory system	4	3	1	1	2	1		
29	Diarrhea and enteritis	16	3	11	2	11	13	2	1		
30	Appendicitis	3	1	2	1	1	1		
31	Diseases of the liver and biliary passages	32	20	12	1	1	4	8	12	4	1	1		
32	Other diseases of the digestive system	23	14	8	1	1	1	5	5	4	5	2		
33	Nephritis	91	39	45	2	5	3	8	3	3	10	20	22	19	3	
34	Other diseases of the urinary and genital systems	19	14	4	1	2	1	1	1	5	7	2		
35	Puerperal infection	1	1	1		
36	Other diseases of pregnancy, childbirth, and the puerperium		
37	Diseases of the skin, cellular tissue, bones, and organs of movement	1	1	1		
38	Congenital malformations and debility, premature birth, and diseases peculiar to the first year of life	46	19	24	1	2	44	46		
39	Senility, old age	7	3	4	1	4	2		
40	Suicide	20	12	8	2	2	2	1	6	4	2	1		
41	Homicide		
42	Automobile accidents (all motor-driven road vehicles)	17	12	3	1	1	1	3	1	1	3	2	5	1		
43	Other violent or accidental deaths (suicide, homicide, and automobile accidents excepted)	55	28	23	1	3	4	6	3	3	1	1	2	2	2	6	6	15	7	1
44	Causes of death ill-defined, unknown, or unspecified	2	2	1	1	1	
1940 Census Population, 139,650.		Total Resident Deaths, 1,641.										Rate per 1,000 Population, 11.8.									

TABULATION OF DEATHS IN SALEM COUNTY FOR 1944, ACCORDING TO THE ABRIDGED INTERNATIONAL LIST OF CAUSES OF DEATH

Abridged International List Number	CAUSE OF DEATH	All Deaths	White		Colored		Age Periods														
			Male	Female	Male	Female <i>1914-1919</i>	Under 1 year	Under 5 years	5 to 9	10 to 14	15 to 19	20 to 29	30 to 39	40 to 44	45 to 49	50 to 59	60 to 69	70 to 79	80 to 89	90 and Over	Unknown
	ALL CAUSES	467	223	174	48	22	45	54	5	4	3	21	13	15	19	77	74	104	65	13	...
1	Typhoid and paratyphoid fevers																				
2	Plague																				
3	Scarlet fever																				
4	Whooping cough	2	1	1			2	2													
5	Diphtheria																				
6	Tuberculosis of the respiratory system	13	4	2	4	3	1	1			1	2	1	1	2	3		2			
7	All other forms of tuberculosis	2		2							1					1					
8	Malaria																				
9	Syphilis	5	1		2	2	2	2						1	1					1	
10	Influenza	5	2	1	1	1	1	1				1	1			1	1				
11	Smallpox																				
12	Measles																				
13	Typhus fever																				
14	Other infectious or parasitic diseases	5	3	1	1					1		2	1		1						
15	Cancer and other malignant tumors	68	30	32	3	3		1	1	1	1	1	1	5	5	18	15	13	6		
16	Nonmalignant tumors or tumors of unspecified nature	3	1	2											1	1			1		
17	Chronic rheumatism and gout																				
18	Diabetes mellitus	18	8	8	1	1				1		1	1	1		4	6	4			
19	Chronic or acute alcoholism																				
20	Avitaminoses, other general diseases, diseases of the blood, and chronic poisonings	5	1	4			1	2				1						1	1		
21	Meningitis (nonmeningococcal) and diseases of the spinal cord																				
22	Intracranial lesions of vascular origin	42	17	20	4	1									2	7	9	13	10	1	

277

Rate per 1,000 Population, 11.0.

TABULATION OF DEATHS IN SOMERSET COUNTY FOR 1944, ACCORDING TO THE ABRIDGED INTERNATIONAL LIST OF CAUSES OF DEATH

Abridged International List Number	CAUSE OF DEATH	All Deaths	White		Colored		Age Periods														
			Male	Female	Male	Female	Under 1 year	Under 5 years	5 to 9	10 to 14	15 to 19	20 to 29	30 to 39	40 to 44	45 to 49	50 to 59	60 to 69	70 to 79	80 to 89	90 and Over	Unknown
	ALL CAUSES	765	411	327	14	13	39	46	1	...	6	18	28	25	34	115	193	183	103	13	...
1	Typhoid and paratyphoid fevers																				
2	Plague																				
3	Scarlet fever																				
4	Whooping cough																				
5	Diphtheria																				
6	Tuberculosis of the respiratory system	19	15	4							1	3	1	3	1		5	3	1		
7	All other forms of tuberculosis	1		1												1					
8	Malaria																				
9	Syphilis	2	1		1										1	1					
10	Influenza	5	3	1		1	1	1									3	1			
11	Smallpox																				
12	Measles																				
13	Typhus fever																				
14	Other infectious or parasitic diseases	3		3				3													
15	Cancer and other malignant tumors	116	55	57		4					1	1	5	3	7	28	33	25	10	3	
16	Nonmalignant tumors or tumors of unspecified nature	4	3	1									1						1		
17	Chronic rheumatism and gout	3		3																	
18	Diabetes mellitus	21	5	16												4	2	7	2		
19	Chronic or acute alcoholism	3	3									1						2			
20	Avitaminoses, other general diseases, diseases of the blood, and chronic poisonings	11	6	5					1		1		1		3	3		2			
21	Meningitis (nonmeningococcal) and diseases of the spinal cord	1	1													1					
22	Intracranial lesions of vascular origin	64	25	36	1	2		1					1	2	1	7	25	18	8	1	

23	Other diseases of the nervous system and sense organs	10	7	3	1	1	1	3	1	2	1	1
24	Diseases of the heart	261	149	109	2	1	1	5	7	6	6	41	74	77	41	3
25	Other diseases of the circulatory system	19	10	9	1	3	1	3	8	6	1
26	Bronchitis	1	1	1	1
27	Pneumonia and bronchopneumonia	41	25	12	4	12	13	3	3	3	7	5	7
28	Other diseases of the respiratory system	5	5	1	1	3	1
29	Diarrhea and enteritis	3	1	2	1	1	1	1
30	Appendicitis	7	4	3	1	1	1	1	2	1
31	Diseases of the liver and biliary passages	10	5	5	2	4	3	1
32	Other diseases of the digestive system	19	13	5	1	2	2	1	1	2	2	4	3	1
33	Nephritis	50	20	28	2	1	3	5	6	9	18	8
34	Other diseases of the urinary and genital systems	2	1	1	1	1
35	Puerperal infection	1	1	1
36	Other diseases of pregnancy, childbirth, and the puerperium	2	2	1	1
37	Diseases of the skin, cellular tissue, bones, and organs of movement
38	Congenital malformations and debility, premature birth, and diseases peculiar to the first year of life	21	12	8	1	20	20	1
39	Senility, old age	13	7	4	1	1	1	1	8	3
40	Suicide	6	6	1	1	2	1	1
41	Homicide	3	2	1	1	2
42	Automobile accidents (all motor-driven road vehicles)	10	7	2	1	2	2	2	1	2	1
43	Other violent or accidental deaths (suicide, homicide, and automobile accidents excepted)	28	19	9	2	3	1	1	2	2	4	6	2	5	2
44	Causes of death ill-defined, unknown, or unspecified

Estimated Population, 68,661.

Total Resident Deaths, 765.

Rate per 1,000 Population, 11.1.

TABULATION OF DEATHS IN SUSSEX COUNTY FOR 1944, ACCORDING TO THE ABRIDGED INTERNATIONAL LIST OF CAUSES OF DEATH

Abridged International List Number	CAUSE OF DEATH	All Deaths	White		Colored		Age Periods															
			Male	Female	Male	Female	<div></div>	Under 1 year	Under 5 years	5 to 9	10 to 14	15 to 19	20 to 29	30 to 39	40 to 44	45 to 49	50 to 59	60 to 69	70 to 79	80 to 89	90 and Over	Unknown
	ALL CAUSES	370	208	162	17	20	6	2	3	11	10	8	21	44	79	100	57	9	...	
1	Typhoid and paratyphoid fevers																					
2	Plague																					
3	Scarlet fever																					
4	Whooping cough																					
5	Diphtheria																					
6	Tuberculosis of the respiratory system	13	9	4								4	1	1	3	2	2					
7	All other forms of tuberculosis																					
8	Malaria																					
9	Syphilis	2	1	1										1					1			
10	Influenza	4	4														1		1	2		
11	Smallpox																					
12	Measles																					
13	Typhus fever																					
14	Other infectious or parasitic diseases	1		1								1										
15	Cancer and other malignant tumors	52	25	27									2		8	8	13	16	5			
16	Nonmalignant tumors or tumors of unspecified nature																					
17	Chronic rheumatism and gout																					
18	Diabetes mellitus	13	6	7									1			2	5	2	3			
19	Chronic or acute alcoholism																					
20	Avitaminoses, other general diseases, diseases of the blood, and chronic poisonings	3		3									1			1				1		
21	Meningitis (nonmeningococcal) and diseases of the spinal cord	4	2	2								1								1		
22	Intracranial lesions of vascular origin	33	17	16												2	2	5	18	2	1	

23	Other diseases of the nervous system and sense organs	6	3	3					1				2	1	1		1		
24	Diseases of the heart	112	63	49				1		1			1	3	17	25	38	23	3
25	Other diseases of the circulatory system	17	6	11											1	1	7	4	4
26	Bronchitis	2	1	1													1	1	
27	Pneumonia and bronchopneumonia	14	9	5		2	3			1			1		2	3	3	1	
28	Other diseases of the respiratory system	3	3					3								2		1	
29	Diarrhea and enteritis	1		1		1	1												
30	Appendicitis																		
31	Diseases of the liver and biliary passages	8	5	3								1		1		4	1	1	
32	Other diseases of the digestive system	3	3												1	1			1
33	Nephritis	17	9	8				1					1		2	5	4	4	
34	Other diseases of the urinary and genital systems	1		1										1					
35	Puerperal infection																		
36	Other diseases of pregnancy, childbirth, and the puerperium	1		1						1									
37	Diseases of the skin, cellular tissue, bones, and organs of movement																		
38	Congenital malformations and debility, premature birth, and diseases peculiar to the first year of life	13	9	4		13	13												
39	Senility, old age	3	2	1													1	2	
40	Suicide	7	6	1								2				4	1		
41	Homicide	1		1						1									
42	Automobile accidents (all motor-driven road vehicles)	9	8	1		2	2	1	1					2			1		
43	Other violent or accidental deaths (suicide, homicide, and automobile accidents excepted)	27	17	10		1	2	2	1	1	2	1	2	3	3	4	6		
44	Causes of death ill-defined, unknown, or unspecified																		

Estimated Population, 32,283

Total Resident Deaths, 370.

Rate per 1,000 Population, 11.5.

TABULATION OF DEATHS IN UNION COUNTY FOR 1944, ACCORDING TO THE ABRIDGED INTERNATIONAL LIST OF CAUSES OF DEATH

Abridged International List Number	CAUSE OF DEATH	All Deaths	White		Colored		Age Periods														Unknown
			Male	Female	Male	Female	Under 1 year	Under 5 years	5 to 9	10 to 14	15 to 19	20 to 29	30 to 39	40 to 44	45 to 49	50 to 59	60 to 69	70 to 79	80 to 89	90 and Over	
	ALL CAUSES	3331	1624	1453	127	127	183	218	18	26	18	89	138	133	185	500	784	736	353	43	...
1	Typhoid and paratyphoid fevers	1	1	1
2	Plague
3	Scarlet fever
4	Whooping cough	2	2	2	2
5	Diphtheria
6	Tuberculosis of the respiratory system	92	44	22	15	11	4	...	19	19	9	10	11	13	7
7	All other forms of tuberculosis	7	2	4	1	...	1	1	1	1	1	1	1	...	1
8	Malaria
9	Syphilis	22	9	4	6	3	1	1	3	2	12	3
10	Influenza	18	4	8	1	5	1	3	1	1	1	2	2	4	4
11	Smallpox
12	Measles	2	1	1	1	1
13	Typhus fever
14	Other infectious or parasitic diseases	26	14	9	1	2	...	2	...	4	...	3	4	2	...	6	4	1
15	Cancer and other malignant tumors	512	239	251	11	11	...	2	2	1	...	5	20	27	41	114	150	113	33	4	...
16	Nonmalignant tumors or tumors of unspecified nature	15	4	10	...	1	...	1	2	3	3	2	...	3	1
17	Chronic rheumatism and gout	1	...	1
18	Diabetes mellitus	100	26	64	1	9	1	...	3	1	5	24	31	24	11
19	Chronic or acute alcoholism	1	1	1
20	Avitaminoses, other general diseases, diseases of the blood, and chronic poisonings	47	16	27	3	1	5	9	2	...	2	4	4	3	1	9	12	1
21	Meningitis (nonmeningococcal) and diseases of the spinal cord	9	5	4	1	4	1	2	...	2
22	Intracranial lesions of vascular origin	288	114	149	9	16	1	1	...	1	2	2	5	9	14	53	69	86	44	2	...

23	Other diseases of the nervous system and sense organs	27	12	13	2	2	1	1	4	1	2	4	6	3	3
24	Diseases of the heart	1138	600	482	31	25	2	3	2	15	30	28	60	214	297	313	160	16
25	Other diseases of the circulatory system	78	32	45	1	1	2	7	16	25	20	7
26	Bronchitis	10	7	2	1	1	4	1	3	2
27	Pneumonia and bronchopneumonia	146	74	58	6	8	21	24	1	1	3	5	7	8	19	30	29	17	2
28	Other diseases of the respiratory system	33	16	14	2	1	1	1	1	3	1	1	9	4	6	5	1
29	Diarrhea and enteritis	14	9	5	4	6	1	1	1	2	1	1	1
30	Appendicitis	18	10	8	1	1	2	2	1	1	4	6
31	Diseases of the liver and biliary passages	60	32	26	2	1	1	6	6	14	20	11	1
32	Other diseases of the digestive system	88	45	35	6	2	1	3	2	2	1	1	2	7	8	17	20	19	4	2
33	Nephritis	149	63	70	5	11	4	5	6	6	25	42	37	22	2
34	Other diseases of the urinary and genital systems	30	22	6	2	1	1	3	4	9	9	3
35	Puerperal infection	2	2	1	1
36	Other diseases of pregnancy, childbirth, and the puerperium	7	4	3	1	2	3	1
37	Diseases of the skin, cellular tissue, bones, and organs of movement	5	3	2	1	1	2	1
38	Congenital malformations and debility, premature birth, and diseases peculiar to the first year of life	142	79	48	9	6	139	142
39	Senility, old age	22	10	11	1	5	9	4	1	4	8	7	2
40	Suicide	39	22	10	1	5	2	2	5	8	6
41	Homicide	5	2	3	1	1	2	1
42	Automobile accidents (all motor-driven road vehicles)	44	30	7	7	1	3	3	3	3	4	3	2	10	11	1
43	Other violent or accidental deaths (suicide, homicide, and automobile accidents excepted)	120	69	44	4	3	2	4	3	9	1	10	7	3	6	20	20	17	17	3
44	Causes of death ill-defined, unknown, or unspecified	11	5	3	2	1	2	2	1	2	1	3	2

Estimated Population, 333,775.

Total Resident Deaths, 3,331.

Rate per 1,000 Population, 10.0.

TABULATION OF DEATHS IN ELIZABETH FOR 1944, ACCORDING TO THE ABRIDGED INTERNATIONAL LIST OF CAUSES OF DEATH

Abridged International List Number	CAUSE OF DEATH	All Deaths	White		Colored		Age Periods														
			Male	Female	Male	Female	Under 1 year	Under 5 years	5 to 9	10 to 14	15 to 19	20 to 29	30 to 39	40 to 44	45 to 49	50 to 59	60 to 69	70 to 79	80 to 89	90 and Over	Unknown
	ALL CAUSES	1166	589	501	44	32	54	67	9	10	6	43	46	47	67	223	287	253	96	12	...
1	Typhoid and paratyphoid fevers	1	1														1				
2	Plague																				
3	Scarlet fever																				
4	Whooping cough																				
5	Diphtheria																				
6	Tuberculosis of the respiratory system	36	21	8	3	4				1		7	5	4	2	5	8	4			
7	All other forms of tuberculosis	4		3	1				1				1				1		1		
8	Malaria																				
9	Syphilis	14	6	1	2	2						1		3		5	2				
10	Influenza	2	1	1				1								1					
11	Smallpox																				
12	Measles	1		1				1													
13	Typhus fever																				
14	Other infectious or parasitic diseases	10	5	4	1			2		2		1				3	2				
15	Cancer and other malignant tumors	172	80	88	3	1		1	1			3	5	8	12	38	66	28	10		
16	Nonmalignant tumors or tumors of unspecified nature	3	1	2				1						1	1						
17	Chronic rheumatism and gout	1		1																	
18	Diabetes mellitus	35	7	25		3					1		2		2	10	10	8	2		
19	Chronic or acute alcoholism	1	1													1					
20	Avitaminoses, other general diseases, diseases of the blood, and chronic poisonings	14	6	7	1			1	1		1	3	2			2	4				
21	Meningitis (nonmeningococcal) and diseases of the spinal cord	5	2	3				1			1			1		2					
22	Intracranial lesions of vascular origin	90	36	48	3	3				1		1	3	3	8	21	18	22	13		

Rate per 1,000 Population, 10.6.

TABULATION OF DEATHS IN WARREN COUNTY FOR 1944, ACCORDING TO THE ABRIDGED INTERNATIONAL LIST OF CAUSES OF DEATH

Abridged International List Number	CAUSE OF DEATH	All Deaths	White		Colored		Age Periods														
			Male	Female	Male	Female	Under 1 year	Under 5 years	5 to 9	10 to 14	15 to 19	20 to 29	30 to 39	40 to 44	45 to 49	50 to 59	60 to 69	70 to 79	80 to 89	90 and Over	Unknown
	ALL CAUSES	602	336	263	1	2	29	34	2	6	4	14	21	17	22	93	135	151	90	13	...
1	Typhoid and paratyphoid fevers																				
2	Plague																				
3	Scarlet fever	1	1												1						
4	Whooping cough																				
5	Diphtheria																				
6	Tuberculosis of the respiratory system	16	11	5						1		3	3	1		3	2	3			
7	All other forms of tuberculosis	2	2					1								1					
8	Malaria																				
9	Syphilis	3	3													2	1				
10	Influenza	6	1	5												1	2		3		
11	Smallpox																				
12	Measles																				
13	Typhus fever																				
14	Other infectious or parasitic diseases					1															
15	Cancer and other malignant tumors	77	41	35		1							1	3	2	22	25	21	3		
16	Nonmalignant tumors or tumors of unspecified nature	2		2											1	1					
17	Chronic rheumatism and gout																				
18	Diabetes mellitus	14	5	9											1	2	6	5			
19	Chronic or acute alcoholism																				
20	Avitaminoses, other general diseases, diseases of the blood, and chronic poisonings	12	8	4			4	6		1	1	1	1					1	1		
21	Meningitis (nonmeningococcal) and diseases of the spinal cord	4	4						1						1						1
22	Intracranial lesions of vascular origin	71	34	36		1							1		2	7	16	25	19	1	

Rate per 1,000 Population, 12.4.

INDEX.

A	PAGE
Accidental Deaths	176, 177, 178, 179
Activities :	
Departmental	7
Special	40
Activities of Bureaus of :	
Administration	17
Bacteriology	115
Chemistry	125
Dental Health	73
Engineering and Sanitation	93
Food and Drugs	99
Health Education Service	29
Industrial Health	79
Local Health Administration	31
Maternal and Child Health	129
Venereal Disease Control	65
Vital Statistics	135
Negro Health Program	53
Rabies Control Program	89
Tuberculosis Control Program	61
Acute Anterior Poliomyelitis :	
Reported cases by age groups and months	49
Reported cases and deaths by age groups and sex	49
Reported cases and deaths by counties	43, 45
Reported cases and deaths, with rates	42
Adequate Quarters	15
Advisory Members to activities	18
Advisory Public Health Nurse	14, 41
Alexander, Walter G., M.D. :	
Advisory Member to: Bureau of Local Health Administration; Negro Health Program	18
Member of Committees: Legislative, Tuberculosis, Nursing, Advisory for Preventable Disease Control Program, Mental Hygiene Clinics	17, 18
Analyses of Water Samples—Statement of Revenue	23
Animal Experimentation	20
Annual Conference of State and Local Health Officials omitted	20

	PAGE
•	
Anthrax	32
Reported cases and deaths	42
Reported cases and deaths by counties	43, 45
Appointments to:	
Committees	17
Membership on the Board	17
Advisory Members, serve as	18
Appropriations	23
Audiometer	23, 132
Automobile fatalities	176, 177, 178, 179
B	
Baby Keep-Well Stations	130
Bacteriology, activities of Bureau of	115
Bakery Investigations	100
Baker, S. Josephine, M.D., deceased	17
Bills introduced in Legislature	20
Biologicals	35
Births:	
By counties and municipalities	141-151
By months	141
Illegitimate	133
Number and rates	139, 140, 153
Infants	158
Blood Tests:	
Industrial employees	70
Migrant Workers	70
Pre-Natal	70
Pre-Marital	69
Syphilis	69
Board of Examiners of Health Officers and Inspectors	20
Booz, Louis P., C.E.:	
Advisory Member to Bureau of Engineering and Sanitation; Sani- itary Shellfish Control	18
Member of Committees: Legislative, Dental, Organization and Salaries of Personnel	17-18
Broadcasts	29
Budget Committee	17
C	
Camps	38
Cancer	169
Average annual rates 1880-1940	171
Deaths by color	174
Deaths by organ affected, age groups and sex	172-174

INDEX

291

	PAGE
Case finding	11
Charts and Tables, vital statistics, list of	137
Chemical examinations	125
Chemistry, Bureau activities	125
Chickenpox:	
Reported cases and deaths, case and death rates	42
Reported cases and deaths by counties	43, 45
Cold Storage	111, 112
Cold Storage Warehouses—Table	113
Collier, Martin H., M.D.:	
Elected President	17
Colored Races:	
Infant and Maternal Mortality	154
Tuberculosis	169
Deaths	220, 235
Committees:	
Advisory for Preventable Disease Control Program, Budget, Dental, Legislative, Nursing, Organization and Salaries of Personnel, Tuberculosis, To Study Establishment and Administration of Local Health Units, To Consider Mental Hygiene Clinics, To Confer with Attorney-General on Chapter II of the Sanitary Code, War Activities	17-18
Communicable diseases:	
On dairies	34
Reduction of	10
Reportable	31
Reported cases and deaths	38-52
Investigations of	33
Communities paying portion of nurses' salaries	131
Conferences of State and Local Health Officials omitted	20
Cream, milk products, samples of	110

D

Dairy Premises, communicable diseases on	34
Dairy farm and milk plant inspection	104
Daniels, Percy N., C.E.:	
Advisory Member to Bureau of Engineering and Sanitation	18
Member of Committees: Budget, To Study Establishment and Ad- ministration of Local Health Units, Organization and Salaries of Personnel	17, 18

	PAGE
Deaths	139, 140, 141, 155, 156, 176-287
By: Age period	152
Age, sex and color	184-191
Counties, white and colored	220-287
Each cause by counties, cities and municipalities	196-219
Infants	141, 155, 156, 157, 158, 192, 194
Months	141, 194
Rates	139, 140, 153, 162, 181
Sex	180
Dental Committee	17
Dental Health:	
Activities	12, 73
Committee	17
Consultive service	74
Educational material and programs	74, 76
Surveys	76
Films	75
Treatment programs	77
Programs in rural and suburban areas	77
Diphtheria	31, 166, 168
Reported cases by age groups and months	47
Reported cases and deaths by age groups and sex	47
Reported cases and deaths by counties	43, 45
Reported cases and deaths with rates	42
Specimens examined	119
Director of Health, Report of	7
Dogs:	
Licenses	89
Rabid	90
Registration fees	23, 89
Quarantine	90
Drugs:	
Dr. Fischelis—Advisory Member to Bureau of Food and Drugs	18
Samples examined	109, 110
Drug Store luncheonette inspections	102
Dysentery:	
Reported cases and deaths by counties	43, 45
Reported cases and deaths	42
E	
Education:	
Activities	29, 131
Dental Health	76
Negro Health	53
Service	29
Summer and winter courses	39

INDEX

293

	PAGE
Eggs in storage	102, 103
Election of Officers, Board of Examiners of Health Officers and Inspectors ..	20
Emergency Maternity and Infant Care Program	8, 133
Employees in the Armed Forces	16
Encephalitis Lethargic:	
Deaths	175
Reported cases and deaths	42
Reported cases and deaths by counties	43, 45
Engineering—Mr. Booz and Mr. Daniels, Advisory Members to	18
Engineering and Sanitation, Bureau of:	
Activities	93
Inspections	96, 97
Legal Proceedings	97
Man-working days	96
Water and Sewage Projects	95
Epidemic Cerebro-Spinal Meningitis:	
Reported cases by age groups and months	47
Reported cases and deaths by age groups and sex	48
Reported cases and deaths by counties	43, 45
Reported cases and deaths with rates	42
Essex College of Medicine and Surgery, permit-animal experimentation..	20
Evaluation study	117
Examination of samples of drugs, summary	109
Examinations re Board of Examiners of Health Officers and Inspectors..	20
Expenditures, statement of	24, 27
Experimentation on Dogs	20
F	
Federal Funds	23, 26, 27
Fees:	
Analyses of water samples	23
Food and Drugs	110
Dog Registration	23, 89
Statement of	23
Vital Statistics certificates	23
Fischelis, Robert P., Phar.D.:	
Advisory Member to Bureau of Chemistry; Bureau of Food and Drugs	18
Member of Committees: Budget, Dental, To Study Establishment and Administration of Local Health Units, To Confer with Attorney-General on Chapter II of the Sanitary Code, War Activities	17, 13

	PAGE
Food:	
Adulteration	99
Bakery Investigations	100
Cold Storage	111, 112
Cold Storage Warehouses	113
Condemned	108
Eggs in storage	102, 103
Custard filled pastries	101
Food vending establishments	38
Inspections:	
Dairies	104, 107
Hospital kitchens	103
Hotel and Restaurant Kitchens	102
Meat	108
Milk Plants	104, 105, 107
Samples examined	110, 114, 125, 126, 127
Sanitary inspections	111
Warehouses	100
Food Control Problems of War Time	9
Food and Drugs:	
Dr. Fischelis—Advisory Member on Drugs	18
Penalties for violations of law	110
Table, character of samples examined	126
Fees—licenses and permits	110
Mr. Lawrence, Advisory Member on Milk	18
Samples examined	110, 114, 125, 126
Funds:	
Appropriated to the Department	23
Statement of Expenditures	24, 27
G	
Gastro-Enteritis	34
German Measles:	
Reported cases and deaths, with rates	42
Reported cases and deaths by counties	43, 45
Gonococci specimens examined	118
Gonorrhea	65-72
Reported cases	72
Specimens examined for gonococci	118
Guinea pig inoculations	120
H	
Health Education:	
Negro Health Program	53
Dental Health	13, 76
Service	29

INDEX

295

Health Officers:	PAGE
Licenses issued	20
Members of Board of Examiners of	20
Training at Rutgers	39
Hotel kitchen inspection	102

I

Inductees re venereal diseases	66
Induction Boards re Tuberculosis	35
Industrial Health:	
Dr. Lee, Advisory Member to Board	18
Activities	79-87
Nursing services	82, 85
Physical examination policy	86
Plants visited	80
Plant Dispensary facilities	86
Plant medical personnel	84
Projects	81
State's industry, coverage of	79
Industrial programs re venereal diseases	70
Infant Mortality	130, 154, 192-195
Influenza	31
Reported cases and deaths, with rates	42
Reported cases and deaths by counties	43, 45

K

Kahn tests	116, 117
Kline test	116
Kolmer tests	116, 117

L

Laboratories:	
Blood tests made in	117
F. & D. samples examined in	126
Specimens examined in	13, 116-122
Lawrence, Thomas L.:	
Appointed Board Member	17
Advisory Member to Bureau of Food and Drugs, Milk	18
Member of Committees: Budget, Legislative, War Activities	17, 18
Lee, Dr. Frederick P.:	
Appointed Board Member	17, 18
Advisory Member to Bureau of Industrial Health	18
Member of Committees: Budget, Dental, Tuberculosis, Advisory for the Preventable Disease Control Program	17, 18
Legislation	20-22
Legislative Committee	17

Lethargic Encephalitis:	PAGE
Reported cases and deaths	42
Reported cases and deaths by counties	43, 45
Licenses:	
Board of Examiners of Health Officers and Inspectors	20
Dogs	89
Maternity homes	133
Statement of Revenue—Cold Storage, Goat, Milk, Ice Cream, Milk Plant, Narcotics, Sewage and Water Plant Operators	23
Local Boards of Health	40
Local Health Administration—Dr. Alexander, Advisory Member	18
Local Health Units, Committee to Study Establishment and Administra- tion of	17
Luncheonettes, inspection of	102
M	
MacNaughton, Miss Margaret L.:	
Advisory Member to Bureau of Maternal and Child Health	18
Member of Committees: Budget, Nursing, Organization and Salaries of Personnel, Mental Hygiene Clinics	17, 18
Mailing cases	124
Malaria:	32, 163
Reported cases and deaths	42
Reported cases and deaths by counties	43, 45
Marriage:	
By counties and municipalities	141–151
By months	141
Rates	139, 140
Maternal and Child Health:	
Activities	129–131
Advisory Members to Bureau of	18
Maternal Mortality	12, 129, 154
Maternity homes	133
Measles	31, 163, 164
Globulin distributed	35
Reported cases and deaths by counties	43, 45
Reported cases and deaths, with rates	42
Measles, German:	
Reported cases and deaths by counties	43, 45
Reported cases and deaths, with rates	42
Media supplies	124
Meats, inspection of	108

INDEX

297

	PAGE
Meningitis Epidemic Cerebro-Spinal	31
Reported cases by age groups and months	47
Reported cases and deaths by age groups and sex	48
Reported cases and deaths by counties	43, 45
Reported cases and deaths with rates	42
Mental Hygiene Clinics, Committee to consider	17
Midwifery	133, 134
Migratory Labor	39
Military contacts	67
Milk:	
Collection of samples	110
Dairy farm and plant inspections	104, 105, 107
Mr. Lawrence, Advisory Member on milk	18
Microscopical examinations	106
Pasteurization	105
Morbidity tables	42-52
Mortality:	
Infant	158
Maternal	157
Tables	42-52
Motor Vehicle Fatalities	177
Mumps:	
Reported cases and deaths	42
Reported cases and deaths by counties	43, 45

N

Negro Health Program:

Dr. Alexander, Advisory Member	18
Case-finding Programs	54, 56
Chest X-ray surveys	53, 56
Conferences	54
Demonstration Clinics	55
Health Education	53
Motion pictures	54
Nursing service	57
Radio	54
Statistical summary	56, 59
Special Observance	55
Venereal diseases	54
Negroes, death rates of	181
Nephritis	175
Notices, engineering	67

Nurses :	PAGE
Salary assumed by communities	131
Statistical summary of work	132
Nursing :	
Committee	18
Services	129

O

Ophthalmia Neonatorium :	
Reported cases and deaths	42
Reported cases and deaths by counties	43, 45
Organization and Salaries of Personnel Committee	18
Osborne, Frank J. :	
Advisory Member to Bureau of Venereal Disease Control	18
Member of Committees: Dental, To Consider Mental Hygiene Clinics, Nursing, To Confer with Attorney-General on Chapter II of the Sanitary Code, War Activities	17, 18

P

Paratyphoid Fever :	
Reported cases and deaths	42
Reported cases and deaths by counties	43, 45
Penalties, Food and Drug	110
Pneumonia	31
Reported cases by age groups and months	48
Reported cases and deaths by age groups and sex	48
Reported cases and deaths by counties	43, 45
Reported cases and deaths with rates	42
Serum	35
Poliomyelitis, Acute Anterior	31
Reported cases by age groups and months	49
Reported cases and deaths by age groups and sex	49
Reported cases and deaths by counties	43, 45
Reported cases and deaths with rates	42
Population	139, 140
Pre-Marital Law	69
Pre-Marital blood tests	69
Pre-Natal Law	69
Pre-Natal blood tests	70
President of Board—Martin H. Collier, elected	17
Private water supplies	39
Public Health Courses at Rutgers	39
Public Health News	29

Q

Quarantine for rabies	90
-----------------------------	----

INDEX

299

R

	PAGE
Rabies	12, 89
Animals examined	122, 123
Cases	90
Mice inoculations for	123
Legal action	89
Quarantine	90
Revenue	23, 89
Reported cases and deaths	42
Reported cases and deaths by counties	44, 46
Rabies Control Unit—Dr. Smillie, Advisory Member	18
Reorganization:	
Plan	14
Chart	18, 19
Reportable diseases	31, 42
Report of Director	7
Resolutions, Engineering	97
Restaurant inspection	102
Revenue, statement of	23
Rocky Mountain Spotted Fever	32
Reported cases and deaths by counties	44, 46
Reported cases and deaths with rates	42
Rutgers University training courses	39

S

Samples examined:	
Food and Drugs	126
Water and sewage	125, 127
Samples of Milk, Cream, Foods, Drugs, collected for analysis	110
Sanitary Code, Chapter II, Committee to Confer with Attorney-General	18
Sanitary Inspectors licenses issued	20
Sanitary Shellfish Control	114
Sanitary Shellfish Control—Mr. Booz, Advisory Member	18
Scarlet Fever	31, 163, 165
Reported cases by age groups and months	49
Reported cases and deaths by age groups and sex	50
Reported cases and deaths by counties	44, 46
Reported cases and deaths with rates	42
Schweikhardt, Clarence J., D.D.S.:	
Advisory Member to Education and Publicity	18
Member of Committees: Dental, Legislative, Tuberculosis, War	
Activities	17, 18
Elected Vice-President of Board	17
Sewage and water projects examined and approved	95
Sewage Treatment Plants, Policing of	9

	PAGE
Sewage and Water samples analyzed	127
Shellfish Control	114
Slaughterhouses	107
Sleeping sickness	175
Smallpox	163
Reported cases and deaths	42
Reported cases and deaths by counties	44, 46
Smillie, E. W., V.M.D.:	
Advisory Member to Rabies Control Unit	18
Member of Committees: Legislative, To Study Establishment and Administration of Local Health Units, War Activities	17, 18
Social Hygiene Education	71
Social Security Act Funds	26
Spooner, John H., Jr., Chief, Bureau of Bacteriology	13
Specimens examined	116, 117
Diphtheria	118, 119
Feces and urine	121
Gonococci	118
Miscellaneous	121, 122
Rabies	122
Syphilis	116
Tubercle Bacilli	119, 120
Typhoid Fever	120
Mailing cases for collection of	124
Statement of Expenditures:	
Federal Funds	26, 27
State Funds	24, 25
State and Federal Funds	27
Statement of Revenue	23
Statistical Tables	137
Stillbirths	139, 157
Stream inspection	97
Streptococcic Sore Throat, reported cases and deaths by counties	44, 46
Suicide	175
Syphilis:	
Blood tests	69, 116, 117
Case-finding	67
Diagnostic procedures and tests	68, 116
Industrial Programs	70
Migrant Workers	70
Military Program	66
Penicillin for treatment	65
Reported cases, tables	72
Social hygiene education	71
Treatment	68

INDEX

301

T

Tables:	PAGE
Communicable diseases	42-52
Venereal disease	72
Vital statistics	119
Tetanus:	
Reported cases and deaths	42
Reported cases and deaths by counties	44, 46
Toxoid	34
Trachoma, reported cases and deaths	42
Training courses	39
Trichinosis	33
Reported cases and deaths	42
Reported cases and deaths by counties	44, 46
Tuberculosis:	
Average death rates (1880-1940)	170
Case-finding	11, 61
Control Project	61
Deaths	169
By counties	220
Decrease in	31
Follow-up examinations	35, 36, 37
Guinea Pig inoculations for	120
In Industrial Plants	36
Reported cases by age groups and months	50
Reported cases and deaths by age groups and sex	50
Reported cases and deaths by counties	44, 46
Reported cases and deaths with rates	42
Specimens examined	119
Tuberculosis Committee	17
Tuberculosis Control Program	61
Tularemia	32
Reported cases and deaths	42
Reported cases and deaths by counties	44, 46
Typhoid carriers	34
Typhoid Fever	32, 160, 161, 162
Reported cases by age groups and months	51
Reported cases by age groups and sex	51
Reported cases and deaths by counties	44, 46
Reported cases and deaths with rates	42
Typhus Fever:	
Reported cases and deaths	42
Reported cases and deaths by counties	44, 46
Tyndall, Martha W., M.D., appointed Member of Board	17

U

	PAGE
Undulant Fever	33
Reported cases and deaths	42
Reported cases and deaths by counties	44, 46

V

Vaccine	34
Venereal Disease Control	65
Mr. Osborne, Advisory Member to Bureau of	18
Aid in	35
Case-finding and Case-holding	67
Cases reported	72
Diagnostic Procedures	68
Education	71
Industrial Program	70
Legal Authority	71
Military Program	66
Penicillin	11, 65
Specimens	69
Treatment	68
Veteran Referral System	8
Vice-President of Board, Clarence J. Schweikhardt, D.D.S.	17
Vital Certificates—Statement of Revenue	23
Vital Statistics, Bureau activities	135, 136
Vital Statistics—Charts and Tables	137, 138, 140–255

W

War Activities Committee	18
War services of department employees	15
Wassermann tests	116
Water and sewage projects examined and approved	95
Water and sewage samples analyzed	125, 127
Water supplies, private	39
Whooping Cough	32, 166, 167
Reported cases by age groups and months	51
Reported cases and deaths by age groups and sex	52
Reported cases and deaths by counties	44, 46
Reported cases and deaths, with rates	42

X

X-ray examinations	37
Chest surveys	56, 62