

STATE OF NEW JERSEY.
DEPARTMENT OF STATE.

CENSUS BUREAU.

Compendium of Censuses
1726-1905

Together with the Tabulated Returns of 1905.

974.90

P825

1906

5311
53

DEPOSITORY COPY
Do Not Remove From Library

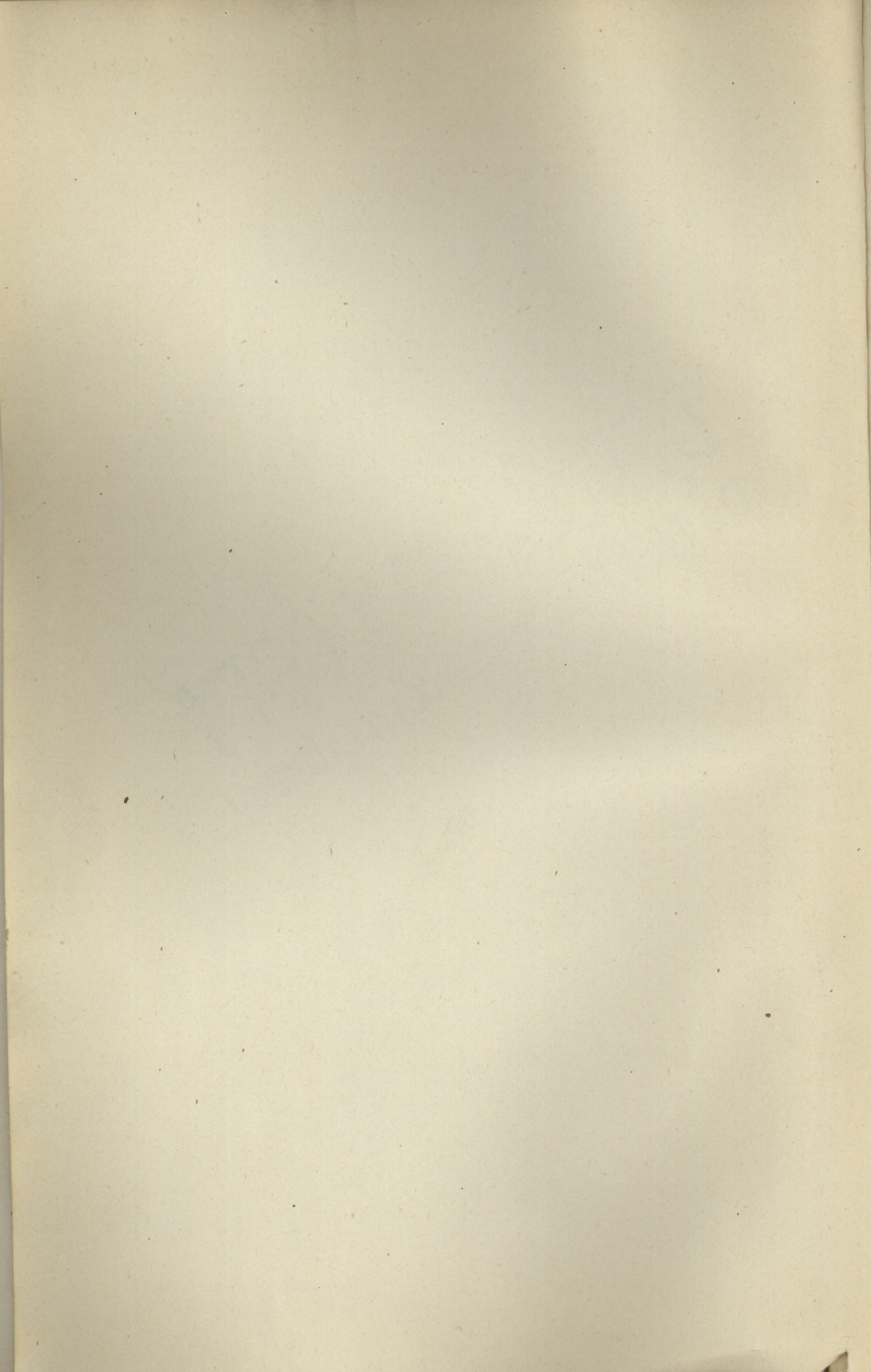

N.J. STATE LIBRARY
P.O. BOX 520
TRENTON, NJ 08625-0520

STATE OF NEW JERSEY.

DEPARTMENT OF STATE.

CENSUS BUREAU.

STATE LIBRARY
MURPHY PUBLISHING CO.
P.O. BOX 520
TRENTON, N.J. 08625-0520

S. D. DICKINSON, Secretary of State.

Compendium of Censuses

1726-1905

Together with the Tabulated Returns of 1905.

N.J. STATE LIBRARY
P.O. BOX 520
TRENTON, NJ 08625-0520

TRENTON, N. J.:

THE JOHN L. MURPHY PUBLISHING CO., PRINTERS.

1906

Introduction.

These statistics have been compiled with a view of showing the incorporation and development of the municipalities, territorially as well as numerically. Much confusion and uncertainty have arisen in the past from a lack of definite information as to the territorial growth and incorporation of the different subdivisions of the State. Owing to the lack of proper surveys and definite monuments by which to indicate those surveys, many questions arose in the early days with reference to the boundaries of counties and their subdivisions. In later years boundary lines of both counties and their subdivisions were frequently changed, in many instances a change being authorized by one session of the Legislature only to be repealed and the former lines re-established by a succeeding one. In fact, in some instances at least, a popular doubt regarding boundaries still exists, due, perhaps, to the absence of suitable monuments.

Besides this, in some instances, governments of municipalities which had been established in compliance with the statute have been abandoned, and the territory has been allowed to revert to the government from which it was taken, without authority of law, and in at least one instance there exists at the present time a certain territory legally established which entirely lacks a municipal status.

In preparing this work the compiler has experienced much difficulty owing to the incomplete method of keeping municipal records; even the records of incorporation of many municipalities of comparatively recent date are now unavailable, and although after much searching we are now able to give the actual date of every incorporation, with a few exceptions, we find that much misunderstanding exists in some instances among municipal officials as to the precise date of the incorporation. For instance, in incorporating under a general statute, some boroughs take the date of their incorporation as the day of election instead of the day of filing the articles of incorporation with the county clerk, as the statute directed.

Another source of embarrassment in the preparation of the work has been the numerous errors of record that have been encountered due to clerical errors, and with a view of preparing future editions suggestions are invited for the purpose of correcting any inaccuracies that may appear in this publication; and the hope is expressed that these tables will be found serviceable to the citizens of the State.

The tables have been prepared under the supervision of the secretary of state by J. B. R. Smith, assistant secretary of state, and Charles S. Aitkin, statistician of the department.

References.

The references from 1664-1702 are from Leaming & Spicer's publication of Grants, Concessions, &c., published 1758.

1702-1776, from Allison's Acts of the General Assembly, published 1776.

Since then, the laws of New Jersey.

* Indicates mention 1701, p. 583.

Early Population.

There seems to be good ground for belief that there were settlements made by the Dutch in Bergen county as early as 1613 or 1614. It is probable, however, that 1618 should be put down as the date when the first settlement which could be in any sense regarded as permanent, was effected.

They occupied the northeastern portion of the province, and to the present time their descendants constitute a large portion of the population of Bergen, Passaic and Hudson counties. From here and from other Dutch settlements in and around New Amsterdam, immigrants soon found their way to Central Jersey and populated Somerset and Middlesex counties, while a few soon afterwards settled in Monmouth county. Besides this, the Dutch, working their way down from Esopus, New York, through the Minisink and Delaware valleys, made a settlement in what is now Pahaquarry township, Warren county, probably as early as 1643, at which point they developed copper mines to a considerable extent and constructed the famous mine road extending from the mines along the Delaware to what is now Port Jervis, New York, and from that point across the mountains to the Hudson at Esopus. A large part of this road through Sussex county is still in use. These mines were abandoned soon after the surrender of New Amsterdam, but many of the Dutch settlers remained and their names, as well as their characteristics, are still found throughout all this section.

Besides the Dutch whom we have referred to, the English, extending throughout what is now Union county, and the northern part of Middlesex county, comprised the principal early English settlement. There were also settlements of Danes and Norwegians among the Dutch in Bergen; Scotch and Irish among the English in Essex and Middlesex, and the Swedes at Tinicum.

The earliest attempts to settle West New Jersey were by the Dutch, but the loss of their settlements at Fort Nassau, in 1623, and again in 1630, so disheartened them that they abandoned the territory.

In 1637 the Swedes settled at Tinicum, and shortly after the Dutch reoccupied Fort Nassau. The English, coming from New Haven, Connecticut, settled along the Delaware in 1640, and although resisted by both Swedes and Dutch, they eventually occupied all of West Jersey about Salem, to the exclusion of the latter.

Fairfield, Cumberland county, took its name from a town of the same name in Connecticut, as did Greenwich, which was also settled by New Englanders, with some Irish settlers added. English whalers from Long Island located at Cape May probably as early as 1640.

In 1677 a colony of English Quakers, who found some scattering Swedish habitations about Raccoon creek, settled in West Jersey. The land below Trenton, about Burlington, was selected by Yorkshire Quakers, while those from London chose the country about Gloucester. They all centered at the town of Burlington, however. We are told that about 1680 West Jersey became quite populous by the rapid accessions which were taking place. They were mostly Friends, and in West Jersey, from this time, English blood predominated.

New Jersey was included in the grant made by King Charles II. to the Duke of York, March 12th, 1663. The latter transferred the province to Lord Berkeley and Sir George Carteret, who held it until July 29th, 1674, when a second grant was made by the Duke of York to Carteret of what is known as East Jersey. The division into East and West Jersey was made by the Quintipartite Deed of July 1st, 1676.

The earliest reference to counties occurs on November 13th, 1675, when county courts ¹ were established, though burgesses ² from Bergen, Elizabeth-Town, Newark, Woodbridge, Middletown and Shrewsbury are named May 26th, 1668.

West Jersey ³ was ordered surveyed along the Delaware river and divided into tenths February, 1681, and from these tenths were formed the counties adjacent to the river.

By an act ⁴ of March, 1682, East Jersey was divided into the four counties of Bergen, Essex, Middlesex and Monmouth, and about the same time West Jersey was divided into three counties, although these boundaries were not clearly set out. By the act of January 21st, 1710, the boundaries of the counties were definitely defined.

By an act ⁵ of 1693 the counties were divided into townships, and on February 21st, 1798, under a general act, ⁶ all the then existing townships were incorporated, and on May 22d, 1820, the townships erected since 1798 were incorporated. Since that time there has been

¹ Page 96. ² Page 77. ³ Page 437. ⁴ Page 229. ⁵ Page 328. ⁶ Page 289.

a steady increase in population, and in order to serve the inhabitants more acceptably new counties have been created and many subdivisions have taken place in the form of incorporated boroughs, cities, towns, townships and villages.

The various terms to denote municipalities were loosely used, city, town or township often indicating a sparsely settled community, rather than a clearly defined division, as now expressed.

The Indian population was never large, and at the time the English made their first settlement in Elizabeth-Town, in 1664, it is estimated that there were probably not more than two thousand Indians in what is now the whole State of New Jersey, and it is quite probable that at the time the white man first began to make his home on this soil there were not more than three thousand red men in the territory.

The population of East Jersey, in 1673, is indicated somewhat by the following enumeration of men suitable for defensive purposes: Elizabeth-Town, 80 men; Newark, 86 men; Woodbridge, 54 men; Piscataway, 43 men; Middletown, 60 men; Shrewsbury, 68 men—a total of 391 men subject to military duty; also, 18 Quakers, who were non-combatants.

It is estimated that in 1682 the population of the State was 6,000, and at the beginning of the eighteenth century it was 20,000, of which 12,000 belonged to East Jersey and 8,000 to West Jersey. The militia amounted to 1,400 men. Holmes' Annals gives an estimate of 15,000 for the year 1701.

Upon the surrender of East and West Jersey by the proprietors, Her Majesty Queen Anne appointed Lord Cornbury governor of this province, November 16th, 1702, and in her letter ¹ of instructions of that date directed him to "send an account unto us, and to our commissioners for trade and plantations, of the present number of planters and inhabitants," &c.

This seems to be the first enumeration of the province ordered; whether it was made is doubtful, as no records of it have yet been found, either here or in the record office in London. This makes the census ² of 1726, which was returned by Governor William Burnet to the Lords of Trade, May 9th, 1727, the first of record. In 1790 the national government began taking a census every decade, and the returns given at those periods are from the United States census returns. Since 1855 the State has made an enumeration every ten years, and the returns given for these decimal periods are from the State census records.

¹ Page 634. ² N. J. Archives, vol. V., p. 164.

Previous to 1810 the returns were made by counties, with few exceptions, and frequently since then the returns for a township include the municipalities within its limits, and no separate figures can be given for the subdivisions. Diligent search has been made in the newspapers of the time, and by application to the Census Bureau at Washington, for the population by subdivisions of counties, but the returns are scattering, as the tables show.

The term "colony" was ordered abandoned and "State" substituted September 20th, 1778, in official documents.

It must be borne in mind that there have been, in some instances, territorial expansion and consolidation of municipalities, and in others the municipalities had an existence prior to their incorporation, having received grants, patents or concessions from the crown, and sometimes were organized by the courts.

ATLANTIC COUNTY.

Atlantic county was formed from the townships of Galloway, Hamilton, Weymouth and Egg Harbor, Gloucester county, 1837, p. 96.

A portion of Hammonton was annexed to Burlington county 1902, p. 403.

Note.	MUNICIPALITIES.	Incorpo- rated.	Page of Date.	FROM WHAT TAKEN.	1840.	1850.	1855.	1860.	1865.	1870.	1875.	1880.	1885.	1890.	1895.	1900.	1905.
	Absecon, city.....	1902	60	Formerly town of Absecon.....													616
	Absecon, town.....	1872	301	Galloway and Egg Harbor twps...							626	507	567	501	522	530
	Atlantic City.....	1854	278	Absecon Beach.....			204	687	746	1043	2009	5477	7942	13055	18329	27838	37593
	Brigantine City.....	1897	281	Brigantine Beach.....											188	99	95
	Buena Vista, township...	1867	142	Hamilton township.....						948	837	885	1016	1299	1424	1646	2624
	Egg Harbor, city.....	1858	385	See 1868, p. 20.....				789		1811	1516	1232	1817	1439	1557	1808	2280
1	Egg Harbor,* township..	1710	Jan. 21	2739	2689	3035	3207	3664	3585	3540	3568	8919	3027	1372	1863	1468
2	Galloway, township.....	1798	269	2208	2307	2286	2735	2593	2860	2180	2337	2153	2208	2875	2469	1876
3	Hamilton, township.....	1813	10	Egg Harbor township.....	1565	2015	1817	1945	1810	1271	1856	1464	1434	1512	1821	1682	2021
	Hammonton, town.....	1866	188	Hamilton and Mullica twps.....						1404	1545	1776	2525	3833	3428	3481	4334
	Linwood, borough.....	1889	Feb. 20	Egg Harbor township.....										536	526	495	513
	Longport, borough.....	1898	50	Egg Harbor township.....												80	133
4	Mullica, township.....	1838	95	Galloway township.....	1056	918	462	1600	1425	861	862	717	807	697	825	880	794
	Northfield, city.....	1905	74	Egg Harbor township.....													688
	Pleasantville, borough...	1839	Jan. 10	Egg Harbor township.....											1543	2182	2824
	Port Republic, city.....	1905	24	Galloway township.....													451
	Somers Point, borough...	1889	May 9	Egg Harbor township.....											191	230	308
5	Somers Point, city.....	1902	664													431
	South Atlantic City, city.	1897	280	South Atlantic City, borough....											85	69	115
	Ventnor, city.....	1903	75	Egg Harbor township.....													116
6	Weymouth, township.....	1798	268	Egg Harbor township.....	1158	1082	804	823	1106	810	667	741	626	538	575	972	900
	Total.....			8726	8961	8608	11786	11344	14093	15138	18704	22356	28836	34750	46402	59862

1. Alluded to by court, May 23, 1693; part set off to town of Absecon, 1872, p. 301; to Somers Point, 1902, p. 664; to Ventnor City, 1903, p. 75; to Northfield, 1905, p. 74.

2. Mentioned March, 1775; Mullica township formed from, 1838, p. 95; part set off to Absecon, 1872, p. 301; part set off to Mullica township and part Mullica township added, 1880, p. 394; part set off to form Port Republic, 1905, p. 24.

3. Part set off as Hammonton, 1866, p. 188; Buena Vista township created, 1867, p. 142; part Mullica township annexed, 1873, p. 435; part annexed to Mullica township, 1891, p. 545; portion annexed to Burlington county, 1902, p. 403.

4. Part annexed to Hammonton, 1873, p. 435; part set off to Galloway township and part Galloway township added, 1880, p. 394; part Hammonton added, 1891, p. 545.

5. From Somers Point borough and part Egg Harbor township.

6. Part set off to form Hamilton township, 1813, p. 10.

BERGEN COUNTY.

Bergen county was one of the divisions of East Jersey made 1682, p. 229, and was divided into townships 1693, p. 328.

For court purposes Bergen and the adjacent plantations were constituted a county November 13, 1675.

Passaic county was set off 1837, p. 96; Hudson county, 1840, p. 65; part Harrison township, Hudson county, was added as Union township 1852, p. 43.

Note.	MUNICIPALITIES.	Incorp- rated.	Page or Date.	FROM WHAT TAKEN.	1726.	1737.	1745.	1784.	1790.	1800.	1810.	1820.	1830.	1840.	1850.	1855.	1860.	1865.	1870.	1875.	1880.	1885.	1890.	1895.	1900.	1905.	
1	Allendale, borough.....	1894	Nov. 10																				539	694	762	
2	Alpine, borough.....	1903	249	Harrington township.....																						448	
3	Bergen, town.....	1668	Sept. 22							2690	3137	4651	x													
4	Bergen, township.....	1893	559	Lodi township.....																				499	346		
	Bergenfields, borough.....	1894	June 26	Palisades township.....																				544	729	1096	
5	Bogota, borough.....	1894	Nov. 17	Ridgefield township.....																				164	387	522	
6	Boiling Springs, township.....	1889	498	Union township.....																			1483				
7	Carlstadt, borough.....	1894	June 28	Bergen township.....																			1549	1965	2574	3100	
	Cliffside Park, borough.....	1895	Jan. 16	Ridgefield township.....																				592	968	2128	
8	Closter, borough.....	1903	245	Harrington township.....																						1272	
9	Cresskill, borough.....	1894	May 11	Palisades township.....																			527	450	486	505	
10	Delford, borough.....	1894	March 8																				594	746	841	
	Demarest, borough.....	1903	247	Harrington and Palisades townships.....																						430	
11	Dumont, borough.....	1894	July 20	Schraalenburgh borough.....																					643	913	
	East Rutherford, borough.....	1894	March 28	Boiling Springs township.....																				2250	2640	3165	
12	Eastwood, borough.....	1894	June 6	Washington and Harrington townships.....																				360			
13	Edgewater, borough.....	1894	Dec. 7	Ridgefield township.....																						1892	
14	Englewood, city.....	1899	72	Englewood and Ridgefield townships.....																					6253	7922	
15	Englewood, township.....	1871	691	Hackensack township.....																							
	Englewood Cliffs, borough.....	1895	May 10	Englewood and Palisades townships.....																					257	218	266
	Etna, borough.....	1903	374	Washington township.....																							681
	Fairview, borough.....	1894	Dec. 19	Ridgefield township.....																					623	1003	1693
	Fort Lee, borough.....	1904	398	Ridgefield township.....																							3433
16	Franklin, township.....	1793	289							2839	2968	3449	4010	1741	2085	2318	2188	2899	3300	2206	2194	2307	1825	2139	1566	
	Garfield, borough.....	1893	96	Saddle River township and Wallington.....																				1028		3504	5092
	Glen Rock, borough.....	1894	Sept. 14	Saddle River and Ridgewood townships.....																					584	613	778
17	Hackensack, town.....																									

1. From Hohokus, Franklin and Orvil townships.

2. Part Cresskill annexed, 1904, p. 222.

3. Purchased from Indians, January 30, 1658; rechartered, January 14, 1714; Jersey City incorporated, 1820, p. 86.

4. Part set off as Carlstadt, June 28, 1894; as Woodridge, December 6, 1894; part annexed to Lodi township, 1902, pp. 619 and 624.

5. Part set off to Teaneck township, 1895, p. 885.

6. Part set off as East Rutherford, March 28, 1894.

7. As village, 1860, p. 234.

8. Part set off to Harrington Park, 1904, p. 293.

9. Part annexed to Alpine, 1904, p. 221.

10. From Midland, Palisades and Harrington townships.

11. Formerly Schraalenburgh; name changed, June 8, 1893; part set off to Haworth, 1904, p. 20.

12. Discontinued as borough, March 18, 1896; part formerly Harrington township; became Old Tappan, October 18, 1894.

13. Formerly Undercliff.

14. Originally incorporated March 12, 1896; declared unconstitutional.

15. Part set off as Teaneck township, 1895, p. 886; Englewood Cliffs, May 10, 1895.

16. Mentioned separately, May 13, 1772; part set off to Pompton township, 1797, p. 154; part set off as Hohokus township, 1849, p. 21; as Ridgewood township, 1876, p. 437; Midland Park, September 6, 1894; as Oakland, 1902, p. 618.

17. Coextensive with New Barbadoes township.

x To Hudson county.

BERGEN COUNTY—Continued.

Note.	MUNICIPALITIES.	Incorporated.	Page or Date.	FROM WHAT TAKEN.	1726.	1737.	1745.	1784.	1790.	1800.	1810.	1820.	1830.	1840.	1850.	1855.	1860.	1865.	1870.	1875.	1880.	1885.	1890.	1895.	1900.	1905.
18	Hackensack, township.....	1693	328							1918	2076	2200	2631	3506	4164	5488	7112	8038
19	Harrington, township.....	1798	289							2087	2296	2581	1130	1195	1437	1602	1748	2664	2676	2570	2604	2769	2989	3224	521
20	Harrington Park, borough.....	1904	298																						288
21	Hasbrouck Heights, borough.....	1894	Aug. 2	Lodi township.....																				842	1255	1650
	Haworth, borough.....	1904	20	Dumont and Harrington townships.....																						400
	Hillsdale, township.....	1898	177	Washington township.....																						891 945
22	Hohokus, township.....	1849	21	Franklin township.....											2274	2042	2352	2349	2632	8015	2920	2898	2373	2877	2610	3107
23	Jersey City, city.....	1820	86	Bergen township.....																					
24	Leonia, borough.....	1894	Dec. 6	Ridgefield township.....																					655	804 1041
	Little Ferry, borough.....	1894	Sept. 20	New Barbadoes and Lodi townships.....																				781	1113	1240 1776
25	Lodi, borough.....	1894	Dec. 22	Lodi and Saddle River townships.....																				998	1403	1917 2793
26	Lodi, township.....	1825	47	New Barbadoes township.....										1356	687	1114	1419	2068	2134	3221	3682	4071	4347	1228	638	448 1061
	Maywood, borough.....	1894	June 30	Midland township.....																					288	536 637
27	Midland, township.....	1871	354	New Barbadoes township.....																					1620	1591 1617 1829 1192 1298 1465
	Midland Park, borough.....	1894	Sept. 6	Franklin and Ridgewood townships.....																						1254 1348 1617
	Montvale, borough.....	1894	Aug. 31	Washington and Orvil townships.....																						354 416 502
28	New Barbadoes, township.....	1693	328							2835	2592	1693	2104	2265	2809	3558	4105	4929	4352	4248	4983	6004	7282	9443	11098
	North Arlington, borough.....	1896	March 11	Union township.....																						290 408
	Norwood, borough.....	1905	52	Harrington township.....																						432
	Oakland, borough.....	1902	618	Franklin township.....																						536
29	Old Tappan, borough.....	1894	Oct. 18	Harrington township.....																						261 269 230
	Orvil, borough.....	1905	39	Orvil township.....																						443
30	Orvil, township.....	1885	417	Hohokus and Washington townships.....																						1690 993 1207 752
31	Overpeck, township.....	1897	45	Ridgefield township.....																						1987 2850
32	Palisades, township.....	1871	691	Hackensack township.....																						1894 2302 2333 1017 639 860 1042
	Palisades Park, borough.....	1899	177	Ridgefield township.....																						644 911

18. Divided into townships of Ridgefield, Englewood and Palisades, 1871, p. 691.
 19. Separated from Hackensack, 1775; part set off to form Washington township, 1839, p. 137; 1840, p. 13, and 1845, p. 96; Delford, March 3, 1894; Eastwood, June 6, 1894; Schraalenburgh, July 20, 1894; Old Tappan, October 18, 1894; Closter, 1903, p. 245; Demarest, 1903, p. 247; Alpine, 1903, p. 249; Haworth, 1904, p. 20; Harrington Park, 1904, p. 293; Norwood, 1905, p. 52.
 20. From Harrington and Washington townships and Closter.
 21. Part annexed to Lodi, 1901, p. 301.
 22. Part annexed to Washington township, 1852, p. 226; boundary changed, 1854, p. 134; part set off to Orvil township, 1835, p. 417; Upper Saddle River, November 22, 1894.
 23. Known as Powles Hook; reincorporated, 1829, p. 30, and 1833, p. 110; part Bergen township added, 1839, p. 164; set off to Hudson county, 1840, p. 65.
 24. Part set off to Teaneck township, 1895, p. 336.
 25. Portion Hasbrouck Heights annexed, 1911, p. 301.
 26. Part set off as Harrison township, Hudson county, 1840, p. 65; as Bergen township, 1893, p. 559; as Hasbrouck Heights, August 2, 1894; as Little Ferry, September 20, 1894; as Lodi borough, December 22, 1894; to Wallington, January 2, 1895; part annexed to New Barbadoes township, 1896, p. 194; to Bergen township, 1902, pp. 619 and 624; to Hasbrouck Heights, 1905, p. 495.
 27. Part Washington township annexed, 1874, p. 205; part set off to Delford, March 3, 1894; as Maywood, June 30, 1894; as Riverside, June 30, 1894.
 28. Was with Acquackanonk township as one township, in Essex county, 1693; by act of January 21, 1710, declared in Bergen county; part set off as Midland township, 1871, p. 354; as Little Ferry, September 20, 1894; Wood-cliff, August 31, 1894; boundary of Hackensack extended, 1895, p. 395; part Lodi township annexed 1896, p. 194; coextensive with Hackensack.
 29. See Eastwood.
 30. Part set off to Montvale, August 31, 1894; Saddle River, November 22, 1894; Upper Saddle River, November 22, 1894; portions annexed to township and village of Ridgewood, 1902, p. 622; part annexed to Saddle River, 1903, p. 735; as Orvil borough, 1905, p. 39.
 31. Village of Ridgefield Park formed, June 15, 1892.
 32. Part set off as Tenafly, January 24, 1894; Delford, March 3, 1894; Cresskill, May 11, 1894; Bergenfields, June 26, 1894; Schraalenburgh, July 20, 1894; Englewood Cliffs, May 10, 1895; part annexed to Tenafly, 1897, p. 173; part Schraalenburgh annexed, 1898, p. 51; part set off to Demarest, 1903, p. 247.

BERGEN COUNTY—Continued.

Note.	MUNICIPALITIES.	Incorporated	Page or Date.	FROM WHAT TAKEN.	1726.	1787.	1745.	1784.	1790.	1800.	1810.	1820.	1830.	1840.	1850.	1855.	1860.	1865.	1870.	1875.	1880.	1885.	1890.	1895.	1900.	1905.	
	Park Ridge, borough.....	1894	May 15	Washington township.....																				753	870	1189	
33	Pompton, township.....	1797	154	Franklin and Saddle River townships.....						2060	2818	3085	x														
	Ridgefield, borough.....	1892	May 26	Ridgefield township.....																				518	584	745	
34	Ridgefield, township.....	1871	691	Hackensack township.....															3564	3952	4487	4224	4081	2612			
	Ridgefield Park, village.....	1892	June 15	Overpeck township.....																							
35	Ridgewood, township.....	1876	487	Franklin township.....																	1478	1776	1841	2485			
36	Ridgewood, village.....	1894	Nov. 20	Ridgewood township.....																					2685	3980	
	Riverside, borough.....	1394	June 30	Midland township.....																				569	561	670	
37	Rutherford, borough.....	1881	Sept. 21.	Union township.....																			1835	2298	3972	4411	5218
38	Saddle River, borough.....	1891	Nov. 22	Orvil township.....																					396	415	474
39	Saddle River, township.....	1798	289						2171	2291	3399	828	828	1008	1007	1063	1168	1424	1355	1584	1169	3662	1954	2048		
40	Schraalenburgh, borough.....	1894	July 20	Harrington and Palisades townships.....																					572		
	Teaneck, township.....	1895	886	Englewood and Ridgefield townships.....																					811	768	1222
41	Tenafly, borough.....	1894	Jan. 24	Palisades township.....																			1046	1582	1746	2142	
42	Undercliff, borough.....	1894	Dec. 7	Ridgefield township.....																					1072	1006	
43	Union, township.....	1852	48	Harrison township, Hudson county.....												748	957	899	2057	3057	3164	2579	1560	1852	1590	2188	
	Upper Saddle River, borough.....	1894	Nov. 22	Hohokus and Orvil townships.....																					321	326	324
44	Wallington, borough.....	1895	Jan. 2	Lodi and Saddle River townships.....																					1063	1812	2475
45	Washington, township.....	1840	18	Harrington township.....									1838	1807	2062	2273	3038	2514	3000	2853	2714	2942	1259	782	382		
	Westwood, borough.....	1894	May 9	Washington township.....																					646	828	1044
	Woodcliff, borough.....	1894	Aug. 31	Washington and Orvil townships.....																					421	329	477
	Woodridge, borough.....	1894	Dec. 6	Bergen township.....																			575	526	582	721	
	Total.....				2673	4095	3006	9856	12601	15156	16603	18178	22114	18223	14725	17774	21618	24636	30122	35516	36786	39880	47226	65415	78441	100003	

33. Set off to Passaic county, 1837, p. 96; to Teaneck township, 1895, p. 886; as Overpeck township, 1897, p. 45; to Englewood, 1899, p. 72; as Palisades Park, 1899, p. 177; as Fort Lee, 1904, p. 398.
 34. Part set off as Ridgefield borough, May 26, 1892; as Bogota, November 17, 1894; as Leonia, December 6, 1894; as Edgewater, December 7, 1894; as Undercliff, December 7, 1894; as Fairview, December 19, 1894; Cliffside Park, January 16, 1895.
 35. Part set off to Glen Rock, September 14, 1894; Midland Park, September 6, 1894; portion Orvil township annexed, 1902, p. 622; coextensive with village.
 36. Portion Orvil township annexed, 1902, p. 622.
 37. Part Union township annexed and reincorporated, 1890, p. 526.
 38. Part Orvil township annexed, 1903, p. 735.
 39. Mentioned, 1794; part set off to Pompton township, 1797, p. 154; part set off to Passaic county as Manchester township, 1837, p. 96; to Glen Rock, September 14, 1894; to Lodi, December 22, 1894; Wallington, January 2, 1895; to Garfield, 1898, p. 96.
 40. Part annexed to Palisades township, 1898, p. 51; name changed to Dumont, June 8, 1898.
 41. Part Palisades township annexed, 1897, p. 173.
 42. Name changed to Edgewater.
 43. Part set off as Boiling Springs township, 1889, p. 498; part set off as Rutherford, September 21, 1881, and 1890, p. 526; North Arlington, March 11, 1896; as Rutherford, September 21, 1881.
 44. Part set off to Garfield, 1893, p. 96.
 45. See 1839, p. 137; restored to Harrington township, 1844, p. 60; part Franklin township annexed, 1844, p. 221; re-established, 1845, p. 96; part Hohokus township annexed, 1852, p. 226; part annexed to Midland township, 1874, p. 205; part set off to Hohokus township, 1885, p. 417; as Westwood, May 9, 1894; as Park Ridge, May 15, 1894; as Eastwood, June 6, 1894; to Montvale, August 31, 1894; to Woodcliff, August 31, 1894; as Hillsdale township, 1898, p. 177; as Etna, 1903, p. 374; to Harrington Park, 1904, p. 298.
 x To Passaic county.

BURLINGTON COUNTY.

Burlington county was formed by the union of the first and second Tenths, May 17, 1694, p. 530, and all the inhabitants above the northern boundary were subject to the authority of Burlington county, p. 532.

Hunterdon county was formed from the upper portion of the western division of New Jersey, which was subject to Burlington county, March 11, 1714.

A portion of Burlington county was set off to Mercer county 1838, p. 99; to Ocean county, 1891, p. 538; portions of Atlantic and Camden counties were annexed 1902, p. 403.

Note.	MUNICIPALITIES.	Incorporated.	Page or Date.	FROM WHAT TAKEN.	1726.	1787.	1745.	1784.	1790.	1800.	1810.	1820.	1830.	1840.	1850.	1855.	1860.	1865.	1870.	1875.	1880.	1885.	1890.	1895.	1900.	1905.	
	Bass River, township.....	1864	597	Little Egg Harbor and Washington twps.....														640	807	1008	1006	905	858	858	800	728	
1	Beverly, city.....	1850	184	Willingborough township.....													1220		1418		1759	1978	1957	1924	1950	2258	
	Beverly, township.....	1859	21	Willingborough township.....													906	2585	1020	2361	1869	1888	1451	1601	1804	2181	
2	Bordentown, borough.....	1825	95	Chesterfield and Nottingham townships.....											2725	1180											
	Bordentown, city.....	1867	536	Bordentown borough.....																	4258	4688	4232	4185	4110	4073	
	Bordentown, township.....	1852	3	Chesterfield and Mansfield townships.....												4445	4027	5198	6041	5110	1076	638	858	991	488	584	
3	Burlington,* city.....	1681	482											4586	5174		5817	7297	6090	6658	7264	7844	7392	8088		
4	Burlington, township.....	1798	289					2009	2419	2758	2670	3434	863	6205	876	7823	1025			1147	1087	958	1062	1061	1012	
5	Chester,* township.....	1798	289						1464	1839	2258	2833	2608	8601	4666	2227	2238	2586	2412	2855	3071	3765	4227	4420	4849	
6	Chesterfield,* township.....	1798	289							1839	2087	2855	3438	1789	1655	1628	1384	1748	1520	1525	1458	1258	1298	1143	1141	
7	Cinnaminson, township.....	1860	268	Chester township.....														2701	2696	3112	3358	2184	2640	2891	1202	1078	1064
8	Coaxen, township.....	1845	72	Northampton township.....																							
9	Delran, township.....	1889	390	Cinnaminson township.....																		1760	1932	2267	938	890	1340
10	Eastampton, township.....	1880	387	Westampton township.....																		566	655	654	591	584	587
11	Evesham,* township.....	1798	289						3381	3445	3977	4239	5060	3067	3150	3145	4303	3351	1553	1602	1556	1501	1413	1429	1356	
	Fieldsboro, borough.....	1850	286	Mansfield township.....																		586			459	457	
12	Florence, township.....	1872	405	Mansfield township.....																	1534	1528	1582	1922	1762	1955	1967
13	Little Egg Harbor, township.....	1798	289						1160	918	1102	1491	1875	2020	2155	2375	1433	1779	1800	1881	1885	1771	x			
14	Lumberton, township.....	1860	248													1880	1850	1718	1615	1689	1735	1799	1715	1624	1688	
15	Mansfield,* township.....	1798	289							1810	1957	2083	2401	2958	2579	2777	1873	2880	1597	1643	1715	1671	1612	1518	1493	
16	Medford, township.....	1847	16	Evesham township.....											3022	2943	2136	2162	2189	2208	1980	2064	1864	1989	1969	2080	
	Mount Laurel, township.....	1872	374	Evesham township.....																	1673	1789	1781	1699	1658	1644	1671

1. Changed from borough to city, 1857, p. 430.

2. Reincorporated and boundaries extended, February 13, 1849.

3. Mentioned in 1694 and declared port of entry and head town of province; as city, 1784, p. 150, and 1851, p. 149; boundary changed, 1895, p. 898.

4. Boundary changed, 1895, p. 893; part annexed to Florence township 1905, p. 266.

5. Line altered, 1801, p. 8; part set off to form Cinnaminson township, 1860, p. 268.

6. Charter granted, January 10, 1713; part set off to Bordentown borough, 1825, p. 95, and February 13, 1849; to Bordentown township, 1852, p. 3.

7. Part set off as Delran township, 1880, p. 390; as Palmyra township, 1894, p. 587.

8. Name changed to Southampton township, 1845, p. 195.

9. Part set off as Riverside township, 1895, p. 891; part Riverside township annexed, 1901, p. 244.

10. Portions of Lumberton and Southampton townships annexed, 1882, p. 367.

11. Part set off to Washington township, 1802, p. 85; Medford township formed, 1847, p. 16; Mount Laurel township formed, 1872, p. 374.

12. Part Burlington township annexed, 1905, p. 266.

13. Part set off to Washington township, 1802, p. 85; set off to Ocean county, 1891, p. 538.

14. From Medford, Southampton and Northampton townships; part annexed to Eastampton township, 1832, p. 367; to Northampton township, 1893, p. 562.

15. Fieldsboro formed, 1850, p. 286; Bordentown township set off, 1852, p. 3; Florence township formed from, 1872, p. 405.

16. Part set off to Shamong township, 1852, p. 64.

x To Ocean county.

BURLINGTON COUNTY—Continued.

Note.	MUNICIPALITIES.	Incorpo- rated.	Page or Date.	FROM WHAT TAKEN.	1726.	1787.	1745.	1784.	1790.	1800.	1810.	1820.	1830.	1840.	1850.	1855.	1860.	1865.	1870.	1875.	1880.	1885.	1890.	1895.	1900.	1905.	
17	New Hanover, township.....	1798	289							2586	2642	2859	3045	2245	2184	2526	1987	2536	2542	2378	2285	1962	1896	1827	960	
	North Hanover, township..	1905	250	New Hanover township.....																						747	
18	Northampton,* township	1798	289						3559	4171	4883	5516	6813	3031	3289	3322	3878	4018	4108	4680	5006	5876	5750	5168	5509	
19	Nottingham,* township.....	1793	289							2615	3633	3900	x													
	Palmyra, township	1894	587	Cinnaminson township and Riverton.....																				2310	2300	2643	
	Pemberton, borough.....	1826	42	New Hanover and Northampton twps.....															797		799	844	834	816	771	821	
20	Pemberton, township.....	1846	97											2866	2277	2672	2180	1946	3008	2086	2100	1805	1704	1493	1706	
21	Randolph, township.....	1870	961	Washington township.....																450	460	428	365	302			
22	Riverside, township	1895	891	Delran township																				1661	2581	3301	
23	Riverton, borough.....	1893	Dec. 18.	Cinnaminson township.....																			1075	1250	1332	1557	
24	Shamong, township.....	1852	64												1043	1008	1250	1149	1097	1097	983	955	965	910	508	
25	Southampton, township.....	1845	195	Formerly Coaxen township.....											3545	3146	2558	3080	2374	2430	2269	2263	1849	2089	1904	1860	
	Springfield,* township.....	1798	289							1500	1568	1534	1632	1827	1778	1810	1653	1761	1747	1886	1884	1670	1523	1382	1323	
26	Tabernacle, township.....	1901	277																						462	
27	Washington, township.....	1802	85							1273	1225	1315	1680	2010	1190	1723	1237	609	499	359	333	310	661	617	568	
28	Westampton, township	1850	241	Northampton township.....											1507	1369	1313	1157	1369	1200	715	688	688	593	567	544	
29	Willingboro,* township	1798	289						495	619	787	782	900	1596	2374	643	632	750	690	743	725	739	704	673	658	
30	Woodland, township.....	1866	224																389	333	325	305	327	385	398	413
	Total.....				4129	5283	6903	15801	18095	21521	24979	28822	31107	32831	43203	46448	49730	50719	53639	53155	55402	57558	58528	59117	58241	62042	

17. Part set off to Pemberton township, 1846, p. 97; part set off as North Hanover township, 1905, p. 250.
 18. Part set off to Washington township, 1802, p. 85; part set off to form Coaxen township, 1845, p. 72; to Pemberton township, 1846, p. 97, and 1850, p. 193; to Westampton township, 1850, p. 241; part Lumberton township annexed, 1893, p. 562; commonly known as Mount Holly.
 19. Part set off to Bordentown borough, February 13, 1849.
 20. From New Hanover, Northampton and Southampton townships; part Northampton township annexed, 1850, p. 193; part annexed to Westampton township, 1854, p. 343; to Woodland township, 1866, p. 224.
 21. Restored to Washington township, 1893, p. 563.
 22. Part set off to Delran township, 1901, p. 244.
 23. Set off to Palmyra township, 1894, p. 587.
 24. From Medford, Southampton and Washington townships; part set off to Woodland township, 1866, p. 224; Tabernacle township formed, 1901, p. 277; portions of Atlantic county and Camden county annexed, 1902, p. 403.
 25. Part set off to Pemberton township, 1846, p. 97; to Shamong township, 1852, p. 64; to Woodland township, 1866, p. 224; to Eastampton township, 1892, p. 367; to Tabernacle township, 1901, p. 277.
 26. From Shamong, Southampton and Woodland townships.
 27. From Eve-ham, Little Egg Harbor and Northampton townships; part set off to Shamong township, 1852, p. 64; to Bass River township, 1864, p. 597; to Woodland township, 1866, p. 224; to Randolph township, 1870, p. 961; Randolph township reannexed, 1893, p. 563; portions of Atlantic county and Camden county annexed, 1902, p. 403.
 28. Portion of Pemberton township annexed, 1854, p. 343; Eastampton township formed, 1880, p. 337.
 29. Portion set off to form Beverly as borough, 1850, p. 184; as city, 1857, p. 430; Beverly township set off, 1859, p. 21.
 30. From Pemberton, Shamong, Southampton and Washington townships; part set off to Tabernacle township, 1901, p. 277.
 x To Mercer county.
 b Includes townships not returned separately.

CAMDEN COUNTY.

Camden county was erected from Gloucester county 1844, p. 237, and consisted of the townships of Camden, Delaware, Gloucester, Newton, Union, Washington and Waterford.

The townships of Monroe and Washington were added to Gloucester county 1871, p. 314; a portion of Waterford township was added to Burlington county 1902, p. 403.

Note.	MUNICIPALITIES.	Incorporated.	Page or Date.	FROM WHAT TAKEN.	1850.	1855.	1860.	1865.	1870.	1875.	1880.	1885.	1890.	1895.	1900.	1905.
	Audubon, borough.....	1905	47	Haddon township.....												525
1	Camden, city.....	1828	193	Newton township.....	9479	11217	14358	18313	20045	33852	41659	52884	58313	63467	75935	83363
2	Camden, township.....	1831	17	Newton township.....												
3	Centre, township.....	1855	182	Union township.....		1158	1805	1207	1718	1261	1588	1723	1834	2047	2192	2651
	Chesilhurst, borough.....	1887	Nov. 26	Winslow and Waterford townships ..										271	283	258
	Clementon, township.....	1903	18	Gloucester township.....												2257
4	Collingswood, borough.....	1889	April 4	Haddon township.....									589	1020	1633	2538
5	Delaware, township.....	1844	139	Waterford township.....	2577	3058	1602	1779	1625	1358	1481	1572	1457	1611	1679	1470
	Gloucester, city.....	1868	103	Union township.....					3682	5105	5347	5966	6564	6225	6840	8055
6	Gloucester,* township.....	1798	289	2371	2123	2320	2355	2710	2501	2527	2542	3091	3479	4018	2300
7	Haddon, township.....	1865	119	Newton township.....				1560	1926	2541	1071	1320	888	1266	2012	1009
8	Haddonfield, borough.....	1875	334	Haddon township.....								1480	1950	2502	2580	2776
	Haddon Heights, borough.....	1904	29	Centre and Haddon townships.....												654
	Merchantville, borough.....	1874	216	Stockton township.....						380	439	741	1225	1339	1608	1632
9	Monroe, township.....	1859	90	Washington township.....			1417	810	1663							
10	Newton,* township.....	1798	289	2420	2853	4055	2547	4755							
	Oaklyn, borough.....	1905	45	Haddon township.....												454
	Pensauken, township.....	1892	487	Stockton township.....										3966	3145	3957
11	Stockton, township.....	1859	18	Delaware township.....			1473	1350	2381	2106	3093	3709	6445	8010		
12	Union, township.....	1831	12	Gloucester twp. and Gloucester town.	3233	2453	2865	3773								
	Voorhees, township.....	1899	16	Waterford township.....											969	1009
13	Washington, township.....	1836	188	Deptford township.....	2114	2350	1307	1157	1567							
14	Waterford,* township.....	1798	289	1638	1593	1955	1940	2071	2003	2149	2098	2421	2789	2161	2713
15	Winslow, township.....	1845	85	Gloucester township.....	1540	1855	1800	1473	2050	1887	2158	2180	2408	2034	2392	2356
	Wood-Lynne, borough.....	1901	93	Haddon township.....												388
	Total.....				25422	29160	34457	38264	46193	52994	62942	76685	87687	100104	107643	121555

- As township, 1831, p. 17; as city, 1850, p. 208; part set off to Haddon township, 1878, p. 577; Stockton annexed, 1899, p. 355.
- Repealed, 1847, p. 17.
- Part set off to form Haddon Heights, 1904, p. 29.
- Under borough commission; as borough, 1897.
- Stockton township formed, 1859, p. 18; Petty's Island annexed, 1852, p. 41.
- Part set off to Waterford township, 1859, p. 593; to Union township, 1831, p. 12; Winslow township formed, 1845, p. 85; Clementon township formed, 1903, p. 18.
- Part Newton township added, 1871, p. 387; part Camden annexed, 1878, p. 577; part set off to form Wood-Lynne, 1901, p. 93; part annexed to Haddonfield, 1904, p. 55; part set off to form Oaklyn, 1904, p. 45; to form Audubon, 1905, p. 47.
- Portion of Haddon township annexed, 1904, p. 55.
- Transferred to Gloucester county, 1871, p. 314.
- Haddon township formed, 1865, p. 119; part added to Haddon township, 1871, p. 387.
- Part set off to form Merchantville, 1874, p. 216; to Pensauken township, 1892, p. 487; annexed to Camden, 1899, p. 355.
- Part set off to form Centre township, 1855, p. 182; city of Gloucester incorporated, 1868, p. 103.
- Part set off to Gloucester county, 1871, p. 314.
- Portions of Gloucester and Winslow townships annexed, 1859, p. 593; part set off to Chesilhurst, November 26, 1887; part set off to form Voorhees township, 1899, p. 16; part annexed to Burlington county, 1902, p. 403.
- Part set off to Waterford township, 1859, p. 593; part set off to Chesilhurst, November 26, 1887.

CAPE MAY COUNTY.

Cape May county was created November 12, 1692, p. 507, and the boundaries were established January 21, 1710.

A part of Cumberland county was set off to Cape May county 1844, p. 246, and restored 1845, p. 58; portions of Maurice River township, Cumberland county, were set off to Cape May county 1878, p. 562; 1880, p. 395, and 1891, p. 541.

Note.	MUNICIPALITIES.	Incorpo- rated.	Page or Date.	FROM WHAT TAKEN.	1726.	1787.	1746.	1784.	1790.	1800.	1810.	1820.	1830.	1840.	1850.	1855.	1860.	1865.	1870.	1875.	1880.	1885.	1890.	1895.	1900.	1905.		
1	Anglesea, borough.....	1897	343	Middle township																				161	247	161	400	
	Avalon, borough.....	1897	348	Middle township																						105	93	96
2	Cape May, city.....	1848	193	Lower township.....											597		599	1248	1201	1699	1610	2136	2452	2257	3006			
3	Cape May Point, borough	1891	Aug. 6	Lower township.....																	198	200	167	186	158			
4	Dennis, township.....	1826	6	Upper township.....									1513	1850	1604	1480	1558	2019	1640	1585	1812	1770	1707	2370	2778	1777		
5	Holly Beach City, borough.....	1897	345	Lower township.....																			210	217	300	569	1827	
6	Lower, township.....	1798	289							862	1001	999	1183	1604	1302	1865	1355	1783	1480	1779	1268	1156	1063	1141	1396		
7	Middle, township	1798	289							1106	1157	1366	1624	1884	2007	2156	2077	2195	2855	2675	2605	2868	2500	2191	2584		
	Ocean City, city.....	1897	167	Upper township.....																			465	452	921	1307	1885	
8	Sea Isle City, borough.....	1890	Dennis township.....																			558	766	424	340	432	
	South Cape May, borough.....	1894	349	Lower township.....																					66	14	5	
9	Upper, township.....	1798	289							1664	2107	1067	1217	1841	1549	1552	1575	1488	1569	1702	1500	1381	1420	1351	1350		
	West Cape May, borough.....	1897	349	Lower township.....																			618	757	742	696	902	
10	Wildwood, borough.....	1897	344	Middle township.....																						109	150	500
	Woodbine, borough.....	1903	23	Dennis township.....																							1850	
	Total	668	1004	1188	2281	2571	3066	3682	4265	4945	5324	6433	6935	7180	7625	8349	8190	9765	11744	11268	12855	13201	17390		

1. Boundaries changed, 1903, p. 120.
2. Incorporated as borough of Cape Island, 1848, p. 193; as city of Cape Island, 1851, p. 112; name changed to city of Cape May, 1869, p. 240.
3. Declared unconstitutional and restored to Lower township.
4. Sea Isle City formed, 1890; portion Maurice River township, Cumberland county, added, 1891, p. 541; part set off as Woodbine, 1903, p. 23.
5. Boundaries changed, 1903, p. 359.
6. Cape May set off, 1848, p. 193; Cape May Point, August 6, 1891, and restored, 1896; Holly Beach City, 1897, p. 345; South Cape May, 1894; West Cape May, 1897, p. 349.
7. Anglesea formed, 1897, p. 343; Avalon formed, 1897, p. 348; Wildwood formed, 1897, p. 344.
8. Portions Dennis and Upper townships annexed, 1905, p. 104; portion annexed to Upper township, 1905, p. 217.
9. Portions Maurice River township, Cumberland county, annexed, 1844, p. 246, and 1878, p. 562; part annexed to Cumberland county, 1845, p. 58; portion Sea Isle City annexed, 1905, p. 217.
10. Boundary changed 1903, p. 120.

CUMBERLAND COUNTY.

Cumberland county was set off from Salem county, January 19, 1748.

The boundary between Gloucester and Cumberland counties was changed 1892, p. 495, and restored 1897, p. 187.

A portion of Maurice River township was annexed to Upper township, Cape May county, 1844, p. 246; restored 1845, p. 58; part added to Upper township, Cape May county, 1878, p. 562; to Dennis township, Cape May county, 1891, p. 541.

Note.	MUNICIPALITIES.	Incorpo- rated.	Page or Date.	FROM WHAT TAKEN.	1784.	1790.	1800.	1810.	1820.	1830.	1840.	1850.	1855.	1860.	1865.	1870.	1875.	1880.	1885.	1890.	1895.	1900.	1905.
1	Bridgeton, city.....	1864	588	Bridgeton and Cohansay townships.....											5661	6880	7933	8722	10065	11424	13292	13918	18624
	Bridgeton, township.....	1845	47	Deerfield township.....							2446	2909	3595										
2	Cohansay,* township.....	1848	125	Hopewell township.....							1084	1010	1509										
3	Columbia, township.....	1844	195	Hopewell and Stowe Creek townships.....																			
	Commercial, township.....	1874	210	Downe township.....													2152	2265	2544	2344	2563	2982	2476
4	Deerfield, township.....	1748	Jan. 19					1869	1908	2417	2621	927	1085	1288	1582	1518	1470	1643	1682	2614	8115	3066	3212
5	Downe, township.....	1793	289					1501	1749	1923	1920	2341	2891	3114	2644	3885	1560	1687	1860	1793	1808	1833	1664
6	Fairfield,* township.....	1697	556	Cohansay.....				2279	1869	1812	1985	2133	2254	2448	2679	3011	3810	3215	1612	1688	1802	1911	1625
7	Greenwich, township.....	1748	Jan. 19					858	890	912	918	1158	1200	1265	1212	1262	1173	1245	1267	1173	1323	1283	1122
8	Hopewell, township.....	1748	Jan. 19					1987	1952	1953	2220	1480	1523	1757	1752	1857	1715	1764	1794	1743	1849	1837	1840
9	Landis, township.....	1864	189	Millville township.....											3050	7079	5431	3486	3851	3855	4660	4721	5851
	Lawrence, township.....	1885	410	Fairfield township.....															1728	1729	1729	1658	1780
10	Maurice River, township.....	1748	Jan. 19					2085	2411	2724	2143	2245	2434	2430	2393	2500	2628	2374	2562	2279	2116	2132	2134
	Millville, city.....	1866	116	Millville township.....												6101	6775	7660	8824	10002	10466	10583	11884
11	Millville, township.....	1801	21	Fairfield and Maurice River townships.....				1032	1010	1559	1771	2332	2690	3932	4123								
12	Stowe Creek, township.....	1748	Jan. 19					1089	884	791	846	1093	1020	1267	1137	1122	1144	1107	1073	972	936	934	855
	Vineland, borough.....	1880	Oct. 6	Landis township.....														2519	3170	3822	4126	4370	4598
	Total.....				6300	8243	9529	12670	12668	14091	14874	17189	18966	22605	26233	34665	35311	37687	41982	45438	49815	51198	52110

1. Portion added to Deerfield and Fairfield townships, 1888, p. 575.
2. Became part city of Bridgeton, 1864, p. 538.
3. Restored, 1845, p. 93.
4. Part became Bridgeton township, 1845, p. 47; part city of Bridgeton added, 1888, p. 575.
5. Commercial township formed from, 1874, p. 210.
6. Millville township set off, 1801, p. 21; Lawrence township set off, 1885, p. 410; portion city of Bridgeton added, 1888, p. 575.
7. Boundary changed, 1845, p. 91.
8. Part set off to Columbia township, 1844, p. 194; restored, 1845, p. 93; boundary changed, 1845, p. 91; Cohansay township formed, 1843, p. 125.
9. Part set off to Maurice River township, 1873, p. 754; part added to Franklin township, Gloucester county, 1892, p. 495; restored, 1897, p. 187.
10. Millville township set off, 1801, p. 21; part annexed to Cape May county, 1844, p. 246; restored, 1845, p. 58; part Landis township added, 1873, p. 734; part annexed to Upper township, Cape May county, 1878, p. 562; part added to Dennis township, Cape May county, 1891, p. 541.
11. Landis township formed from, 1864, p. 180.
12. Part set off to Columbia township, 1884, p. 194; boundary changed, 1812, p. 64, and 1845, p. 91.

Essex county was one of the four counties into which the province of East Jersey was divided in 1682.

For the purposes of holding court, the towns of Elizabeth-Town and Newark were declared a county November 13, 1675. The county was divided into townships, 1693, p. 328, and the boundaries were definitely defined by act of January 21, 1710.

A portion was set off to Somerset county November 4, 1741; to Passaic county, 1837, p. 96; as Union county, 1857, p. 244; the boundary was changed 1876, p. 482, and 1892, p. 483.

Note.	MUNICIPALITIES.	Incorporated.	Page or Date.	FROM WHAT TAKEN.	1726.	1737.	1745.	1784.	1790.	1800.	1810.	1820.	1830.	1840.	1850.	1855.	1860.	1865.	1870.	1875.	1880.	1885.	1890.	1895.	1900.	1905.	
1	Acquackanonk, township.....	1693	328							2023	3838	7731	x													
2	Belleville, city.....	1874	674	Belleville township.....																2795							
3	Belleville, township.....	1839	67	Bloomfield township.....										2466	3514	3279	3969	3425	3644		3004	3285	3487	4568	5907	7632	
	Bloomfield, town.....	1900	14	Bloomfield township.....																				9668	11668		
4	Bloomfield, township.....	1812	62	Newark township.....								3085	4309	2528	3385	3296	4790	6408	4580	5425	5748	6502	7708	8093			
	Caldwell, borough.....	1892	Jan. 27	Caldwell township.....																				984	1867	1670	
5	Caldwell, township.....	1798	287	Acquackanonk and Newark townships.....							2285	2020	2004	2184	2377	2472	2638	3016	2727	2897	3167	3336	3638	1658	1619	644	
6	Clinton, township.....	1834	89										1976	2508	3375	3659	3676	2240	2657	2742	2830	3684	2082	1825		
	East Orange, city.....	1899	Dec. 9	East Orange township.....																					21506	25175	
7	East Orange, township.....	1863	102	Orange.....															3206	4315	6497	8349	10328	18282	17927		
8	Elizabeth-Town, township.....	1693	323																							
9	Elizabeth-Town, borough.....	1789	Feb. 8							2977	3515	3451	4184	5583												
	Elizabeth, city.....	1855	217	Township and borough of Elizabeth.....												8978	†										
10	Essex Fells, borough.....	1902	222	Caldwell township.....																						893	
11	Fairmount, township.....	1862	178																							
12	Franklin, township.....	1874	191	Belleville township.....																	1556	1617	1602	2007	3076	8682	
	Glen Ridge, borough.....	1895	Feb. 13	Bloomfield.....																				1644	1960	2862	
	Irvington, town.....	1898	89																					5255	7180	
13	Irvington, village.....	1874	623	Clinton township.....																					3388		
14	Livingston, township.....	1813	7	Caldwell and Springfield townships.....								1056	1150	1081	1151	1208	1323	1594	1157	1200	1401	1275	1197	1311	1412	1407	
15	Millburn, township.....	1857	379	Springfield township.....														1630	4818	1675	1541	1743	2023	2187	2762	2837	3132
	Montclair, town.....	1894	March 22	Montclair township.....																					11753	18962	16370
	Montclair, township.....	1868	998	Bloomfield township.....																2853	4034	5147	6327	8656			
16	Newark, city.....	1836	185	Newark township.....										17290	38894	51711	71941	87413	105059	123310	136508	152988	181880	215806	246070	283239	

1. Part set off to Caldwell township, 1798, p. 287; set off to Passaic county, 1837, p. 96.
2. Act repealed and city restored to township, 1876, p. 481.
3. Part Woodside township added, 1871, p. 1264; part set off to form Franklin township, 1874, pp. 191 and 241.
4. Part set off to form Belleville township, 1839, p. 67; to Montclair township, 1868, p. 998.
5. Part set off to Fairmount township, 1862, p. 178; part set off to form Verona township, 1892, p. 484; to North Caldwell, 1898, p. 198; Essex Fells formed, 1902, p. 222; part set off to Livingston township, 1903, p. 71; West Caldwell formed, 1904, p. 19; part added to West Caldwell, 1905, p. 199.
6. From Newark, Orange, Elizabeth and Union townships; part annexed to Newark, 1869, p. 595; 1897, p. 119, and 1902, p. 20; Irvington incorporated as village, 1874, p. 623; part to South Orange township, 1861, p. 293.
7. Portion set off to Seventh ward, Newark, 1892, p. 496.
8. Part set off to Springfield township, 1794, p. 382; as Westfield township, 1794, p. 378.
9. Amended charter, 1789, p. 548.
10. Part annexed to Livingston township, 1903, p. 107, and 1904, p. 65; part Livingston township annexed, 1904, p. 65.
11. From Orange, Caldwell and Livingston townships; name changed to West Orange, 1863, p. 279.
12. Part Belleville township annexed, 1874, p. 241; became Nutley, 1902, p. 19.
13. Governed by commission, 1861, p. 45.
14. Part set off to Fairmount township, 1862, p. 178; part Caldwell and Essex Fells annexed, 1903, p. 107, and 1904, p. 65.
15. Part set off to South Orange township, 1863, p. 85; to Springfield township, Union county, 1891, p. 536.
16. Part Clinton township annexed, 1869, p. 535; 1897, p. 119, and 1902, p. 20; part Woodside township annexed, 1871, p. 1264; portions of townships of East Orange and South Orange added, 1892, p. 496.

x To Passaic county.
 † To Union county.

N.J. STATE LIBRARY
 P.O. BOX 520
 TRENTON, NJ 08625-0520

ESSEX COUNTY—Continued.

Note.	MUNICIPALITIES.	Incorpo- rated.	Page or Date.	FROM WHAT TAKEN.	1726.	1787.	1745.	1784.	1790.	1800.	1810.	1820.	1830.	1840.	1850.	1855.	1860.	1865.	1870.	1875.	1880.	1885.	1890.	1895.	1900.	1905.
17	Newark, township.....	1693	328							8008	6507	10958													
18	New Barbadoes, township.....	1693	328																						
19	New Providence, township.....	1809	213	Springfield township.....							756	768	908	882	1216	1256	x									
	North Caldwell, borough.....	1898	198	Caldwell township.....																				297	483	
	Nutley, town.....	1902	19	Franklin township.....																					4556	
	Orange, city.....	1872	1097	Town of Orange.....															10813	13207	15281	18844	22792	24141	26101	
20	Orange, town.....	1860	5	Orange township.....													8877	6868	9348							
21	Orange, township.....	1896	787	Newark township.....							2266	2830	3887	3264	4385	6573										
22	Plainfield, township.....	1847	29	Westfield township.....											2147	3923	x									
23	Rahway, township.....	1804	112	Westfield and Elizabeth-Town twps..							1779	1945	1983	2583	3806	3560	x									
24	South Orange, township.....	1861	299	Orange and Clinton townships.....														2267	2963	3252	1733	2368	1078	1630	1946	
25	South Orange, village.....	1869	645	South Orange township.....																2178	1857	3106	5108	4608	4932	
26	Springfield, township.....	1793	836	Elizabeth and Newark townships.....							2860	1804	1656	1651	1945	2184	x									
27	Union, township.....	1808	199	Borough of Elizabeth.....							1428	1567	1409	1482	1662	1784	x									
23	Vailsburg, borough.....	1894	March 28	South Orange township.....																			783	1563	2779	
	Verona, township.....	1892	484	Caldwell township.....																				1631	2139	2576
	West Caldwell, borough.....	1904	19	Caldwell township.....																					490	
29	Westfield, township.....	1794	878	Elizabeth township.....							2152	2858	2492	3150	1577	1645	x									
	West Orange, town.....	1900	22	West Orange township.....																				6889	7872	
30	West Orange, township.....	1862	178	Formerly Fairmount township.....														1755	2106	2385	3385	3812	4358	5854		
31	Woodside, township.....	1869	614	Belleville township.....															1172							
	Total.....				4230	7019	6988	13430	17785	22269	25934	30793	41928	44621	73950	95199	98377	124441	143339	168812	189929	213764	256098	312000	359053	409923

- 17. Part set off to Caldwell township, 1798, p. 287; to Springfield township, 1793, p. 836; Orange township formed, November 27th, 1806; Bloomfield township formed, 1812, p. 62; part set off to Clinton township, 1884, p. 89.
 - 18. With Acquackanonk township as one township.
 - 19. Part annexed to Westfield township, 1841, p. 92; set off to Union county, 1837, p. 244.
 - 20. Part set off to South Orange township, 1861, p. 299; to East Orange township, 1863, p. 102; became city, 1872, p. 1097.
 - 21. Became town, 1860, p. 5.
 - 22. Set off to Union county, 1857, p. 244.
 - 23. Set off to Union county, 1837, p. 244.
 - 24. Part Millburn township annexed, 1853, p. 85; part annexed to village of South Orange, 1861, p. 535; part annexed to Newark, 1892, p. 496.
 - 25. Part South Orange township annexed, 1891, p. 535; separated from township, March 4, 1934.
 - 26. Part Elizabeth township annexed, 1794, p. 832; part set off to Union county, 1857, p. 244.
 - 27. Set off to Union county, 1857, p. 244.
 - 28. Annexed to Sixth ward, Newark, January 1, 1905 (see 1904, p. 379).
 - 29. Part New Providence township annexed, 1841, p. 92; set off to Union county, 1857, p. 244.
 - 30. Name changed from Fairmount, 1863, p. 279.
 - 31. Part set off to Newark, and remainder to Belleville township, 1871, p. 1264.
- x To Union county.

GLOUCESTER COUNTY.

Gloucester county was originally constituted by the union of the third and fourth Tenths of West Jersey, May 17, 1694, p. 530, and its boundaries defined and the inhabitants of Egg Harbor placed under its jurisdiction the same year, p. 534. The inhabitants endeavored to organize a county May 28, 1686. It was incorporated as a county January 21, 1710.

A portion was set off to form Atlantic county 1837, p. 97; Camden county, 1844, p. 237. The boundary between Gloucester and Cumberland counties was changed 1892, p. 495; part of Camden county added 1871, p. 314.

Note.	MUNICIPALITIES.	Incorporated.	Page or Date.	FROM WHAT TAKEN.	1726.	1737.	1745.	1784.	1790.	1800.	1810.	1820.	1830.	1840.	1850.	1855.	1860.	1865.	1870.	1875.	1880.	1885.	1890.	1895.	1900.	1905.		
1	Camden, city.....	1825	193	Newton township.....																								
2	Camden, township.....	1831	17	Newton township.....										371	x													
	Clayton, borough.....	1892	April 11	Clayton township.....																			1807	2180	1951	1864		
3	Clayton, township.....	1858	26	Franklin township.....													2490	2941	3674	3744	1981	2399	492	88	88			
	Delaware, township.....	1844	139	Waterford township.....											x													
4	Deptford, * township.....	1796	289						2510	2978	3281	3594	2570	3855	3738	4213	3807	2698	1804	1520	1744	1681	1883	2114	2234		
	East Greenwich, township.....	1881	370	Greenwich and Mantua townships.....																		1238	1259	1868	1823	1299		
5	Egg Harbor, * township.....	1793	289							1880	1635	2510	†														
6	Elk, township.....	1891	550																						985	997	939
7	Franklin, township.....	1820	53	Greenwich and Woolwich townships.....								1137	1574	2077	2984	3150	1778	1939	2188	2159	2480	2362	2021	2256	2252	2197		
	Galloway, township.....	1798	289							1648	1895	2960	†														
8	Glassboro, township.....	1878	552	Clayton township.....																		2088	2377	2642	2664	2677	2607	
9	Gloucester, * town.....	1798	289						331	555	662	686															
9	Gloucester, * township.....	1798	289						1398	1726	2059	2332	2837	x													
10	Greenwich, * township.....	1798	289						2526	2859	2699	2657	2958	3057	1985	2199	2216	2342	2340	2593	1729	1900	2157	2252	754		
	Hamilton, township.....	1813	10	Great Egg Harbor and Weymouth twps.....								877	1424	†														
11	Harrison, township.....	1845	193	Formerly Spicer township.....											1984	2364	2544	3308	3038	2885	2841	1637	1545	1508	1569	1624		
12	Logan, township.....	1878	544	Formerly West Woolwich township.....																		1765	1653	1523	1526	1444	1528	
13	Mantua, township.....	1858	153	Greenwich township.....												1538	1742	1669	1897	1710	1718	1624	1791	2012	2101	1471		
14	Monroe, township.....	1859	90	Washington township.....																		1696	1858	1950	1945	2542	2402	2519
	National Park, borough.....	1902	769	West Deptford township.....																							160	
15	Newton, * township.....	1798	289						1198	1951	2497	3296	1863	x													
	Paulsboro, borough.....	1904	27	Greenwich township.....																							2269	

1. As township, 1831, p. 17.
 2. Repealed, 1848, p. 97.
 3. Part Franklin township added, 1868, p. 314; part set off to form township of Glassboro, 1878, p. 552; Elk township, 1891, p. 550; boundary changed, 1892, p. 491; part Elk township added, 1894, p. 591.
 4. Part set off to form Washington township, 1836, p. 138; borough of Woodbury formed, 1854, p. 833; city of Woodbury formed, 1870, p. 602; West Deptford township formed, 1871, p. 337; part West Deptford township annexed, 1878, p. 528.
 5. Hamilton township formed, 1813, p. 10.
 6. From Clayton, Glassboro, Harrison and South Harrison townships; boundary changed, 1892, p. 491; part added to Clayton township, 1894, p. 591.
 7. Clayton township formed from, 1858, p. 26; part added to Clayton, 1868, p. 804; portion Landis township, Cumberland county, annexed, 1892, p. 495; repealed, 1897, p. 187.
 8. Part set off to form Elk township, 1891, p. 550; Pitman borough formed from, 1905, p. 478.
 9. Gloucester township annexed to Gloucester town and name changed to Union township, 1881, p. 12.
 10. Part set off to Franklin township, 1820, p. 53; Spicer township formed, 1841, p. 31; part set off to form Mantua township, 1858, p. 153; East Greenwich township formed, 1881, p. 370; Paulsboro formed, 1904, p. 27.
 11. Part set off to form South Harrison township, 1883, p. 330.
 12. Part annexed to Woolwich township, 1901, p. 62.
 13. Part set off to form East Greenwich township, 1881, p. 370; Pitman borough formed, 1915, p. 478.
 14. Transferred from Camden county, 1871, p. 314.
 15. Part incorporated as city of Camden, 1828, p. 193.
 x To Camden county.
 † To Atlantic county.

GLOUCESTER COUNTY—Continued.

Note.	MUNICIPALITIES.	Incorporated.	Page or Date.	FROM WHAT TAKEN.	1726.	1737.	1745.	1784.	1793.	1800.	1810.	1820.	1830.	1840.	1850.	1855.	1860.	1865.	1870.	1875.	1880.	1885.	1890.	1895.	1900.	1905.	
	Pitman, borough.....	1905	478	Glassboro and Mantua townships.....																						1018	
16	South Harrison, township.....	1883	330	Harrison township.....																			1001	971	704	706	690
17	Spicer, township.....	1844	81	Greenwich and Woolwich townships.....																							
	Swedesboro, borough.....	1902	638	Woolwich township.....																						1494	
	Union, township.....	1831	12	Gloucester twp. and Gloucester town.....										1074	x												
18	Washington, township.....	1836	138	Deptford township.....										1545	x					1817	1366	1265	1155	1206	1252	1886	
19	Waterford,* township.....	1798	289						1629	2105	2447	3088	3467	x												
	Wenonah, borough.....	1895	April	Deptford township.....																			383	473	498	569	
20	West Deptford, township.....	1871	337	Deptford township.....																1462	1399	1305	1588	1717	1951	2227	
21	West Woolwich, township.....	1877	364	Woolwich township.....																							
	Weymouth, township.....	1738	268	Great Egg Harbor township.....							1029	787	1270	†													
	Woodbury, borough.....	1854	333	Deptford township.....																							
	Woodbury, city.....	1870	602	Woodbury borough.....																1965	2029	2298	3278	3911	3853	4087	4560
22	Woolwich, township.....	1789	289						2768	3063	3118	3033	3676	3265	3466	3478	4254	3760	3840	1974	2046	2085	2224	2291	1188	
									13755																	
	Total	2229	3267	3506	10689	13863	16115	19744	23089	28431	25438	14655	16261	18444	20134	21562	24486	25886	27608	28649	31191	31905	34477	

16. Part set off to form Elk township, 1891, p. 550; boundary defined, 1892, p. 491.

17. Name changed to Harrison, 1845, p. 193.

18. Transferred from Camden county, 1871, p. 314.

19. Part set off to form Delaware township, 1814, p. 139.

20. Part added to Deptford township, 1878, p. 523.

21. Name changed to Logan township, 1878, p. 544.

22. Part set off to Franklin township, 1820, p. 53; to Spicer township, 1844, p. 31; West Woolwich township formed, 1877, p. 364; part Logan township annexed, 1901, p. 62; Swedesboro borough formed, 1902, p. 638.

x To Camden county.

† To Atlantic county.

‡ Including Egg Harbor, Galloway and Weymouth townships.

Hudson county was created from Bergen county February 22, 1840, p. 65, and consisted of Bergen and Harrison townships and Jersey City. Part of Harrison township was made Union township and annexed to Bergen county 1852, p. 43.

Note.	MUNICIPALITIES.	Incorpo- rated.	Page or Date.	FROM WHAT TAKEN.	1840.	1850.	1855.	1860.	1865.	1870.	1875.	1880.	1885.	1890.	1895.	1900.	1905.
	Bayonne city.....	1869	371	Bayonne township.....						3834	5836	9872	13080	19088	19856	32722	42262
	Bayonne, township.....	1861	454	Bergen township.....					1700								
1	Bergen, city.....	1868	314	Town of Bergen.....													
2	Bergen, township.....	1668	Sept. 22		5255	2758	4972	7429	7000								
	East Newark, borough...	1895	July 3	Kearny township.....												2500	2828
3	Greenville, township.....	1863	306	Town of Bergen..					1356	2789							
4	Guttenburg, town.....	1859	199	Union township.....								1206	1615	1947	3626	3825	4568
	Harrison, town.....	1869	688	Harrison township.....						4129	4765	6398	6806	8338	9671	10593	12823
5	Harrison, township.....	1840	65	Lodi township.....	1156	1845	1516	2556	2375								
6	Hoboken, city.....	1855	448	Hoboken township..				9662	12976	20297	24766	30999	37721	43648	54088	59364	65468
7	Hoboken, township.....	1849	282	North Bergen township.....		2668	6727										
8	Hudson, city.....	1852	118	North Bergen township.....			3322	7229	13151								
9	Jersey City, city.....	1820	86	Bergen township.....	8072	6856	21715	29226	87371	82546	109227	120722	153513	163003	182718	206438	232699
	Kearny, town.....	1898	150	Kearney township.....												10896	13601
	Kearney, township.....	1867	253	Harrison township.....						974	1401	777	3338	7064	10487		
10	North Bergen, township.	1848	33	Bergen township.....		3378	3571	6385	2891	3032	3928	4268	5459	5715	8427	9218	11184
	Secaucus, borough.....	1900	41	North Bergen township.....												1626	3191
11	Union, town.....	1864	561	Union township.....						4640	4676	5349	8398	10643	13386	15187	17005
12	Union, township.....	1861	99	North Bergen township.....					4879	2097	2580	1310	1781	2127	5005		
13	Van Vorst, township.....	1841	113	Bergen township.....		4617											
14	Weehawken, township...	1859	368	Hoboken and North Bergen twps				280	388	597	602	1102	1469	1943	2577	5325	8027
	West Hoboken, town....	1884	June 20	West Hoboken township.....									7162	11665	18296	23094	29082
15	West Hoboken, twp.....	1861	99	North Bergen township.....					4282	4132	5219	5441					
	West New York, town....	1898	40	Union township.....												5267	7196
	Total.....				9483	21822	41823	62717	89819	129067	163000	187944	240342	275126	328080	386048	449879

1. As town, 1853, p. 439, and 1862, p. 162; consolidated with Jersey City, 1869, p. 1377, and 1870, p. 1170.
2. Town of Bergen existed, August 16, 1863, and extended to what is now the northern limits of Hudson county; Bergen township bounds were fixed by Governor Stuyvesant in 1661, confirmed by Carteret in 1668, and reconfirmed by Queen Anne in 1714 (Winfield); part annexed to Jersey City, 1839, p. 164; was set off from Bergen county, 1840, p. 65; North Bergen township formed, 1843, p. 83; became town, 1855, p. 439, and 1862, p. 162.
3. Annexed to Jersey City, 1878, p. 208.
4. Set off from Union township, 1878, p. 574.
5. Part set off to form Union township, Bergen county, 1852, p. 43; to form Kearney township, 1867, p. 253.
6. Mentioned as a village of Bergen township, 1840, p. 99; part set off to Weehawken township, 1859, p. 368.
7. Became Hoboken city, 1855, p. 448.
8. Boundary defined, 1855, p. 765; consolidated with Jersey City, 1869, p. 1377, and 1870, p. 1170.
9. Referred to, 1817, p. 18; known as Powles Hook; reincorporated, 1829, p. 30, and 1838, p. 110; part Bergen township added, 1839, p. 164; Bergen and Hudson cities added, 1869, p. 1377, and 1870, p. 1170; reorganized, 1871, p. 1094; set off to Hudson county, 1840, p. 65; Greenville township annexed, 1873, p. 208.
10. Part set off to form Hoboken township, 1849, p. 282; part as town of Hudson, 1852, p. 118, and as city of Hudson, 1855, p. 765; part set off to Weehawken township, 1859, p. 368; as Union and West Hoboken townships, 1861, p. 99; Secaucus borough created, 1900, p. 41.
11. Boundary defined, 1866, p. 521, and 1874, p. 648.
12. Guttenburg set off from township, 1878, p. 574; balance of township became West New York, 1898, p. 40.
13. Became part Jersey City, 1851, p. 392.
14. Part reannexed to Hoboken, 1874, p. 432; part West Hoboken township annexed, 1879, p. 424.
15. Boundary defined, 1871, p. 1429; reorganized, 1873, p. 653, and 1874, p. 594; part annexed to Weehawken township, 1879, p. 424.

HUNTERDON COUNTY.

Hunterdon county was formed from the upper portion of the western division of New Jersey lying north of the Assanpink creek, which was under the jurisdiction of Burlington county, March 11, 1714.

Part of Hunterdon county was set off to Morris county March 15, 1739; to Mercer county, 1838, p. 99, and 1839, p. 39.

Hopewell township, Mercer county, was added to Hunterdon county 1844, p. 244, and restored 1845, p. 32.

Tewksbury township was set off to Somerset county 1844, p. 253, and reannexed 1845, p. 45.

Note.	MUNICIPALITIES.	Incorpo- rated.	Page or Date.	FROM WHAT TAKEN.	1726.	1737.	1745.	1784.	1790.	1800.	1810.	1820.	1830.	1840.	1850.	1855.	1860.	1865.	1870.	1875.	1880.	1885.	1890.	1895.	1900.	1905.
1	Alexandria, township.....	1798	289					1503	2271	2619	3042	3420	3811	4089	4088	3894	3341	1416	1324	1235	1250	1202	1045	1007	
2	Amwell, township.....	1798	289	Divided 1846, p. 81.....					5201	5777	6749	7385	3071													
3	Bethlehem, township.....	1798	289					1335	1738	2002	2082	2370	2746	1412	1859	1991	2211	2826	2830	2780	2308	1761	1634	1594	
	Bloomsbury, borough.....	1905	135	Bethlehem township.....																						
4	Clinton, borough.....	1865	778														785	900	842	896	918	895	816	830	
5	Clinton, township.....	1841	167	Lebanon township.....											2869	2783	2951	4220	3184	2043	2133	2004	1975	1941	2296	2026
6	Delaware, townsh'p.....	1838	132	Amwell township.....										2305	2554	2726	2838	3553	2959	3096	3092	3092	3087	2819	1953	1926
7	East Amwell, township.....	1846	81	Amwell township.....										1330	1600	1865	2255	1802	1684	1696	1549	1875	1273	1327	1256	
	Ewing, township.....	1834	102	Trenton township.....																						
8	Flemington, town.....	1870	546	Raritan township.....													1174		1412		1751	1909	1977	2060	2145	2561
9	Franklin, township.....	1845	142	Kingwood township.....											1454	1569	1552	1736	1342	1333	1338	1387	1287	1278	1258	1105
10	Frenchtown, borough.....	1867	657	Alexandria township.....															912	960	1089	1066	1023	1052	1020	975
	High Bridge, borough.....	1898	16	High Bridge township.....																					1377	1382
11	High Bridge, township.....	1871	1005	Clinton and Lebanon townships.....																2020	2209	2024	1935	2082		
12	Holland, township.....	1874	513	Alexandria township.....																1852	1886	1867	1704	1706	1652	1528
13	Hopewell,* township.....	1798	289					2820	2565	2881	3154	x													
	Junction, borough.....	1898	Feb. 20	Bethlehem and Lebanon townships.....																				975	998	974
14	Kingwood, township.....	1798	289					2446	2605	2786	2898	2947	1799	1845	2148	2408	1942	1779	1694	1482	1424	1375	1304	1188	
15	Lambertville, city.....	1849	247	West Amwell township.....											1417	1872	2699	3771	3842	4134	4183	4067	4142	4620	4637	5016
16	Lawrence, township.....	1816	3	Formerly Maidenhead township.....											1854	1433	x									
17	Lebanon, township.....	1798	289							2409	2817	3436	3849	2128	2248	2495	3806	3551	2760	2699	2816	2337	1794	2258	1988

1. Patent granted March 5, 1765; part set off to Bethlehem township, 1859, p. 440; part set off to Frenchtown, 1867, p. 657; part set off to form Holland township, 1874, p. 513, and restored, 1873, p. 543; a new township of Holland set off, 1879, p. 426.

2. Divided into East and West Amwell, 1846, p. 81.

3. Part set off to form Union township, 1853, p. 91; part Alexandria township annexed, 1859, p. 440; part set off to form Bloomsbury, 1905, p. 135; census 1905 includes latter.

4. From Clinton, Franklin and Union townships; boundary altered, 1895, p. 893.

5. Part set off to town of Clinton, 1865, p. 773; part set off to High Bridge township, 1871, p. 1005; part Tewksbury township annexed, 1871, p. 1008, and 1891, p. 544; boundary altered, 1895, p. 893; part High Bridge township annexed, 1898, p. 27.

6. Portion annexed to East Amwell township, 1854, p. 178, and 1897, p. 331; part set off to West Amwell township, 1896, p. 71; set off as Stockton, 1898, p. 402.

7. Portions of Delaware, Raritan and West Amwell townships added, 1854, p. 178, and 1897, p. 331. (Ringoes.)

8. Governed by commission.

9. Part set off to town of Clinton, 1865, p. 778, and 1895, p. 893.

10. Part Kingwood township added, 1876, p. 486.

11. Part annexed to Clinton and Lebanon townships, 1893, p. 27.

12. Restored to Alexandria township, 1873, p. 543; reformed from Alexandria township, 1879, p. 426.

13. Part set off to Mercer county, 1838, p. 99, and 1839, p. 39; restored to Hunterdon county, 1844, p. 244; reannexed to Mercer county, 1845, p. 32.

14. Part set off as Franklin township, 1845, p. 142; part added to Frenchtown, 1876, p. 486.

15. As city, 1872, p. 824.

16. Name changed from Maidenhead, 1816, p. 3.

17. Part set off to form Clinton township, 1841, p. 107; part to form High Bridge township, 1871, p. 1005; part High Bridge township annexed, 1898, p. 27.

x To Mercer county.

HUNTERDON COUNTY—Continued.

Note.	MUNICIPALITIES.	Incorporated.	Page or Date.	FROM WHAT TAKEN.	1726.	1737.	1745.	1784.	1790.	1800.	1810.	1820.	1830.	1840.	1850.	1855.	1860.	1865.	1870.	1875.	1880.	1885.	1890.	1895.	1900.	1905.
18	Maidenhead,* township.....	1798	289					1032		1086															
19	Raritan, township.....	1838	132	Amwell township.....										2510	3070	3069	2270	4348	2242	3546	2437	2070	1821	1864	1892	1800
20	Readington, township.....	1798	289						1797	1964	2102	2373	2886	2813	3076	3442	3070	3043	3103	2910	2818	2776	2670	2423	
	Stockton, borough.....	1898	402	Delaware township.....																				590	588	
21	Tewksbury, township.....	1798	289						1808	1490	1659	1944	2801	2218	2833	3014	2827	1983	2108	2081	2094	1942	1883	1815	
22	Trenton, city.....	1792	781	Trenton township.....																						
23	Trenton, township.....	1798	289					1946		3000	3942	3925	x												
24	Union, township.....	1853	91	Bethlehem township.....												1161	1217	1031	1051	1080	1167	1195	1134	1073	918	923
25	West Amwell, township.....	1846	81	Amwell township.....											1175	1055	1089	1289	1030	1018	1039	960	866	896	889	858
									†4370																	
	Total.....				3377	5507	9151	18363	20153	†21261	24556	28604	31066	24789	28990	30410	33654	40768	36963	57473	38570	37420	35356	35334	34507	33258

18. Name changed to Lawrence, 1816, p. 3.

19. Part annexed to East Amwell township, 1854, p. 178.

20. Fifteen acres set off to Tewksbury township, 1832, p. 177; part set off to Tewksbury township, 1861, p. 228.

21. Part Readington township annexed, 1832, p. 177, and 1861, p. 228; set off to Somerset county, 1844, p. 253; reannexed, 1845, p. 45; part annexed to Clinton township, 1871, p. 1008, and 1891, p. 544.

22. Made seat of Government. 1790, p. 704; western part of city set off to Trenton township, February 14, 1831; Trenton city and Trenton township as a city, 1837, p. 366.

23. Western portion of city set off to township, February 14, 1831; united with the city, 1837, p. 366.

24. Part set off to form Clinton, 1865, p. 778, and 1895, p. 893.

25. Part incorporated as Lambertville, 1849, p. 247; Ringoes annexed to East Amwell, 1854, p. 178; part annexed to East Amwell, 1897, p. 331; part Delaware township annexed, 1896, p. 70.

x To Mercer county.

† Includes Lebanon, Readington and Tewksbury townships.

‡ Includes Maidenhead, 914; Trenton city, 1643; Trenton township, 795.

Mercer county was erected from the townships of Ewing, Hopewell, Lawrence and Trenton, in Hunterdon county; the township of Nottingham, in Burlington county, and the townships of East and West Windsor, in Middlesex county, February 22, 1838.

A portion of Montgomery township, Somerset county, was annexed 1838, p. 209; Hopewell township, Hunterdon county, was annexed 1839, p. 39.

Note.	MUNICIPALITIES.	Incorporated.	Page or Date.	FROM WHAT TAKEN.	1840.	1850.	1855.	1860.	1865.	1870.	1875.	1880.	1885.	1890.	1895.	1900.	1905.
1	Chambersburg, borough.	1872	1044	Hamilton township.....							3768	5437	8542				
2	East Windsor, township.	1797	227	Windsor township.....	1989	2596	2801	948	2434	1036	2230	916	960	881	2671	894	868
3	Ewing, township.....	1834	102	Trenton township.....	1017	1480	1731	2079	2011	2477	1805	2412	2489	3129	3569	1333	1560
4	Hamilton, township.....	1842	161	Nottingham township.....		2807	2218	3773	4838	5417	3450	3370	3420	4163	3860	4164	5150
5	Hightstown, borough.....	1853	312	East Windsor township.....				970		1347		1355	1608	1875		1749	2093
6	Hopewell, borough.....	1891		Hopewell township.....												980	984
7	Hopewell, township.....	1798	289	3205	3698	4071	3900	4076	4276	4372	4462	4367	3750	4418	3860	3209
8	Lawrence, township.....	1816	3	Formerly Maidenhead twp.....	1556	1838	2090	2024	1580	2251	2679	3174	1589	1448	1705	1555	2043
9	Marion, township.....	1838	99	Hopewell twp., Hunterdon co....													
10	Millham, township.....	1832	357	Lawrence township.....									2388				
11	Nottingham, township.....	1798	289	5109	4495	635										
	Pennington, borough.....	1891	Jan. 31	Hopewell township.....										588		738	768
12	Princeton, borough.....	1813	7						2798		3209		3422	3488	3399	6029
13	Princeton, township.....	1838	209	Montgomery twp. and Princeton.	3055	3021	2954	3726	3722	1188	3923	1139	4577	809	928	955	1144
14	South Trenton, borough.	1840	91	Nottingham township.....													
15	Trenton, city.....	1792	784	Trenton township.....	4035	6461	13774	17228	20508	22374	25031	29910	34386	57458	62518	73307	84180
16	Trenton, township.....	1798	289													
	Washington, township...	1859	350	East Windsor township.....				1279	1262	1294	1264	1281	1196	1126	1142	1157	1173
17	West Windsor, township.	1797	227	Windsor township.....	1536	1596	1448	1497	1497	1423	1362	1396	1313	1329	1214	1279	1320
18	Wilbur, borough.....	1891	April 24	Hamilton township.....													
	Total.....			21502	27992	32722	37419	41478	46386	49834	58061	66785	79978	85538	95365	110516

1. Made a township, 1874, p. 517; annexed to Trenton, 1888, p. 535.
2. Hightstown formed, 1853, p. 312; part set off to form Washington township, 1859, p. 350.
3. Part Lawrence township added, 1838, p. 403; part Trenton added, 1858, p. 44; part added to Trenton, 1894, p. 595, and 1900, p. 232.
4. Part Nottingham township annexed, 1856, p. 134; Chambersburg created, 1872, p. 1044; part set off to Trenton, 1900, p. 463.
5. Boundary changed, 1857, p. 364.
6. Map filed, November 20, 1893.
7. Hopewell township, Hunterdon county, annexed to Marion township, and the whole made Hopewell township, Mercer county, 1839, p. 39; annexed to Hunterdon county, 1844, p. 214; restored to Mercer county, 1845, p. 32; Hopewell borough created, 1891.
8. Name changed from Maidenhead township, 1816, p. 3; part Trenton added, 1844, p. 264; part added to Ewing township, 1858, p. 403; part set off to form Millham township, 1832, p. 357.
9. Became Hopewell township, 1839, p. 39.
10. Annexed to Trenton, 1838, p. 535.
11. Part set off to Bordentown, 1849, p. 35; part annexed to Trenton and residue to Hamilton township, 1856, p. 134.
12. From West Windsor township, Middlesex county, and Montgomery township, Somerset county; reincorporated, 1822, p. 93.
13. Boundary changed, 1843, p. 67; part West Windsor township annexed, 1858, p. 361.
14. Annexed to Trenton, 1851, p. 440.
15. Charter granted for borough by King George, 1746; it was surrendered, 1750; declared seat of government, 1790, p. 704; western tract set off to Trenton township, February 14, 1831; Trenton city and Trenton township incorporated, 1837, p. 366; part annexed to Lawrence township, 1844, p. 264; South Trenton annexed, 1851, p. 440; part annexed to Ewing township, 1858, p. 44; part Nottingham township annexed, 1856, p. 134; Chambersburg and Millham townships annexed, 1838, p. 535; part Ewing township annexed, 1894, p. 595, and 1900, p. 232; Wilbur annexed as Twelfth ward, 1893, p. 36.
16. Western part of Trenton set off to, February 14, 1831; united with Trenton, 1837, p. 366.
17. Boundary fixed, 1843, p. 67; part annexed to Princeton township, 1853, p. 361.
18. Governed by commission; as borough, May 17, 1892; consolidated with Trenton as Twelfth ward, 1893, p. 36.

N.J. STATE LIBRARY
 P.O. BOX 520
 TRENTON, NJ 08625-0520

MIDDLESEX COUNTY.

Middlesex county was one of the four counties into which the province of East Jersey was divided 1682, p. 229. Woodbridge and Piscataqua are mentioned as constituting a county for court purposes November 13, 1675, p. 96.

It was divided into the town of Woodbridge and townships of Perth Amboy and Piscataway 1693, p. 328.

It was definitely defined by act of January 21, 1710. The boundary between Middlesex and Somerset counties was changed November 24, 1790.

Somerset county was set off from it 1688, p. 305; part was set off to form Mercer county 1838, p. 99; part added to Monmouth county 1844, p. 140, and restored 1845, p. 148; part of Somerset county was added 1850, p. 5; part added to Somerset county 1858, p. 29; to Union county 1858, p. 123.

Note.	MUNICIPALITIES.	Incorporated.	Page or Date.	FROM WHAT TAKEN.	1726.	1737.	1745.	1784.	1790.	1800.	1810.	1820.	1830.	1840.	1850.	1855.	1860.	1865.	1870.	1875.	1880.	1885.	1890.	1895.	1900.	1905.	
1	Cranbury, township.....	1872	378	South Brunswick and Monroe twps.....															1651	1599	1569	1421	1456	1423	1465		
	Dunellen, borough.....	1866	March 23	Piscataway township.....																		1060	1215	1289	1517		
2	East Brunswick, township.....	1860	162	North Brunswick and Monroe twps.....													2436	1979	2861	2944	3272	2390	2647	4925	2423	2025	
	East Windsor, township.....	1797	227	Windsor township.....						1747	1710	1913	x														
3	Helmetta, borough.....	1888	May 5	East Brunswick township.....																					447	575	
	Highland Park, borough.....	1915	58	Raritan township.....																						714	
4	Jamesburg, borough.....	1887	April	Monroe township.....																		1429	887		1068	1350	
	Madison, township.....	1869	111	South Amboy township.....															1634	1637	1662	1519	1520	1557	1671	1582	
	Metuchen, borough.....	1900	90	Raritan township.....																			770		1786	1917	
5	Milltown, borough.....	1889	June 26	East Brunswick township.....																					561	1210	
6	Monroe, township.....	1838	135	South Amboy township.....										2458	3001	2986	3132	2767	3218	2450	3017	1770	2153	3042	1899	2023	
7	New Brunswick, city.....	1784	110												10257	11266	14671	15058	16660	17166	18258	18608	19910	20006	23138	
	New Brunswick, township.....	1860	162	North Brunswick township.....																							
8	North Brunswick, township.....	1798	289					2312		3980	4275	5274	5866	10019	2146	1745		1124	1155	1251	1272	1288	1394	847	929	
9	Perth Amboy city.....	1784	143											1865	2856	2302	2753	2861	3770	4808	6311	9517	18080	17699	25895	
10	Perth Amboy, township.....	1693	328					582		815	796	879	1303													
11	Piscataway, township.....	1693	328					2261		2475	2648	2664	2825	2970	3022	3186	2974	2757	2802	3242	3155	2226	2252	2628	2767	
12	Raritan, township.....	1870	684	Piscataway and Woodbridge townships.....															3160	3617	3789	3656	3018	3914	2901	2612	
13	Sayreville, township.....	1876	221	South Amboy township.....																		1930	2549	3509	3420	4155	4779
	South Amboy, borough.....	1888	Feb. 24	South Amboy township.....																			4330	5571	6349	6138	
14	South Amboy, township.....	1795	289					2026		3071	3406	378	1825	2266	2605	3652	3280	4525	5193	3643	4054					
15	South Brunswick, township.....	1798	289					1817		2332	2489	2557	2797	3368	3624	3816	3470	3779	2699	2808	2714	2408	2467	2337	2489	

1. Part South Brunswick township annexed, 1885, p. 413.
 2. Part incorporated as borough of South River, 1898, p. 35; part annexed to Milltown, 1902, p. 61.
 3. As borough commission; as borough, April 24, 189; boundary changed, March 24, 1897.
 4. As borough commission; as borough, April 21, 1896.
 5. Part East Brunswick township added, 1912, p. 61.
 6. Part set off to Millstone township, Monmouth county, 1844, p. 140, and restored, 1848, p. 148; part set off to East Brunswick township, 1860, p. 162; to Cranbury township, 1872, p. 378.
 7. Boundaries changed and charter amended, 1801, p. 9; 1844, p. 186; 1849, p. 65.
 8. Part Franklin township, Somerset county, added, 1850, p. 5; part added to South Brunswick township, 1856, p. 221; part set off to Franklin township, Somerset county, 1858, p. 29; to East Brunswick township and also to New Brunswick, 1860, p. 162.
 9. Consisted of North ward of Perth Amboy and part Woodbridge township; first charter, August 4, 1718 (see East Jersey Records, Liber C); reincorporated, together with Perth Amboy township, 1841, p. 122.
 10. Included in city of Perth Amboy, 1844, p. 122.
 11. Part set off as Raritan township, 1870, p. 684.
 12. Part as Metuchen, 1910, p. 90; as Highland Park, 1905, p. 58.
 13. Part added to South Amboy township, 1894, p. 599.
 14. Part set off as Monroe township, 1838, p. 135; as Sayreville township 1876, p. 492; part Sayreville township added, 1894, p. 599.
 15. Part North Brunswick township annexed, 1856, p. 221; part set off to Franklin township, Somerset county, 1858, p. 29; to form Cranbury township, 1872, p. 378; part annexed to Cranbury township, 1885, p. 413.
- x To Mercer county.

MIDDLESEX COUNTY—Continued.

Note.	MUNICIPALITIES.	Incorporated.	Page or Date.	FROM WHAT TAKEN.	1726.	1737.	1745.	1734.	1790.	1800.	1810.	1820.	1830.	1840.	1850.	1855.	1860.	1865.	1870.	1875.	1880.	1885.	1890.	1895.	1900.	1905.
	South River, borough.....	1898	35	East Brunswick township.....																						
16	Washington, town.....	1870	288	East Brunswick township.....																						
	West Windsor, township.....	1797	227																							
17	Windsor, township.....	1750	March 9						2833																	
18	Woodbridge, township.....	1669	June 1						3520																	
	Total.....				4009	4764	7612	12005	15956	17890	20381	21470	23157	21893	28635	32408	34812	33916	45029	48313	52286	56180	61754	70058	79762	97086

16. Governed by commission.

17. Divided into East and West Windsor townships, 1797, p. 227.

18. Mention of holding court, May 30, 1668; part set off as Rahway, 1858, p. 123, and 1860, p. 97; to Raritan township, 1870, p. 684.

x To Mercer county.

MONMOUTH COUNTY.

Monmouth county was one of the four counties erected from East Jersey in 1682, p. 229, and was divided into the townships of Freehold, Middletown and Shrewsbury 1693, p. 328.

For court purposes the towns of Nevisink were declared a county November 13, 1675.

Ocean county was set off in 1850, p. 73.

Note.	MUNICIPALITIES.	Incorporated.	Page or Date.	FROM WHAT TAKEN.	1726.	1737.	1745.	1784.	1790.	1800.	1810.	1820.	1830.	1840.	1850.	1855.	1860.	1865.	1870.	1875.	1880.	1885.	1890.	1895.	1900.	1905.					
	Allenhurst, borough.....	1897	384	Ocean township.....																					165	247					
1	Allentown, borough.....	1896	April 21	Upper Freehold township.....																				656	695	658					
2	Asbury Park, city.....	1874	500	Ocean township.....																				3761	4148	4526					
3	Atlantic, township.....	1847	66											1498	1581	1692	1471	1713	1653	1743	1656	1505	1455	1410	1355					
	Atlantic Highlands, borough.....	1891	Sept. 15	Middletown township.....																			945	1715	1383	1480					
	Avon-by-the-Sea, borough.....	1900	310	Neptune city.....																						322					
4	Belmar, borough.....	1897	May 11	Wall township.....																				859		902	1089				
	Bradley Beach, borough.....	1893	Feb. 20	Neptune township.....																					707	582	1087				
5	Brighton, borough.....	1884	Wall township.....																											
	Deal, borough.....	1893	49	Ocean township.....																						70	164				
6	Dover, township.....	1767	June 24	Shrewsbury township.....					910		1882	1916	2898	2752	x																
7	Eatontown, township.....	1873	630	Ocean and Shrewsbury townships.....																					2573	2642	2812	2953	2661	3021	2874
	Englishtown, borough.....	1888	Jan. 4	Manalapan township.....																					445		410	416			
	Farmingdale, borough.....	1903	365	Howell township.....																							399				
8	Freehold, town.....	1869	653	Freehold township.....																					2432	2124	2932	3157	2934	3064	
9	Freehold, township.....	1693	328					3785		4784	5146	5481	6303	2642	3431	3811	3769	4231	3571	1870	2370	2165	2356	2234	2474					
	Highlands, borough.....	1900	167	Middletown township.....																							1228	1275			
	Holmdel, township.....	1857	29	Raritan township.....													1334	1615	1415	1338	1575	1640	1479	1429	1190	1221					
10	Howell, township.....	1801	51	Shrewsbury township.....						2780	3354	4141	4699	4058	2322	2574	2608	3371	3300	3374	3308	3018	3246	3103	2585						
11	Jackson, township.....	1844	167											x																
	Keyport, town.....	1870	1022	Raritan township.....																					2366		3063	3411	3386	3413	3385
12	Lincoln, township.....	1867	162	Ocean township.....																											
13	Long Branch, city.....	1867	976																											
	Manalapan, township.....	1848	199	Freehold township.....											1910	2043	2374	2573	2236	2094	2175	2143	1558	1944	1435	1392					
	Manasquan, borough.....	1887	Dec. 30.	Wall township.....																					1506	1427	1500	1636			
	Marlboro, township.....	1848	48	Freehold township.....											1564	1686	2083	1757	2231	2274	2193	2089	1913	1851	1747	1664					
	Matawan, borough.....	1895	June 28	Matawan township.....																				1455	1491		1511	1479			
14	Matawan, township.....	1857	29	Raritan township.....													2672	2138	2339	2375	2699	1301	1692	2374	1310	1365					
15	Middletown, township.....	1693	323					3225		3819	4369	5128	6063	3251	4030	4112	4275	4639	4517	5059	5802	5650	6330	5479	5600					

1. As commission, April, 1889.
 2. As borough, 1874; as city, 1897, p. 108.
 3. From Freehold, Middletown and Shrewsbury townships; part annexed to Shrewsbury township, 1891, p. 543.
 4. Formerly Ocean Beach; incorporated, 1873, p. 1039.
 5. As borough commission; included in North Spring Lake; afterwards Spring Lake.
 6. Part set off to Union township, 1846, p. 10.
 7. Portions of Ocean and Shrewsbury townships annexed, 1874, p. 205.
 8. Governed by commission; boundary changed, 1885, p. 571.
 9. Part Shrewsbury township added, 1767, p. 16; part set off to Millstone township, 1844, p. 140; restored, 1845, p. 143; to Dover township, 1844, p. 167; to Jackson township, 1843, p. 43; to Atlantic township, 1847, p. 66.
 10. Part set off to form Wall township, 1851, p. 191; Farmingdale, 1903, p. 365.
 11. From Dover, Freehold and Upper Freehold townships; part set off to form Plumstead township, 1845, p. 60; part annexed to Millstone township, 1846, p. 120; part annexed to Upper Freehold township, 1851, p. 323.
 12. Restored to Ocean township, 1868, p. 785.
 13. Governed by commission; incorporated as city, 1902, p. 710, and 1903, p. 372.
 14. Name changed from Matawan, 1882, p. 367.
 15. Existed May 30, 1668; part set off to Atlantic township, 1847, p. 66; to Raritan township, 1843, p. 95; to Highlands borough, 1900, p. 167.
 x To Ocean county.

MONMOUTH COUNTY—Continued.

Note.	MUNICIPALITIES.	Incorporated.	Page or Date.	FROM WHAT TAKEN.	1726.	1737.	1745.	1784.	1790.	1800.	1810.	1820.	1830.	1840.	1850.	1855.	1860.	1865.	1870.	1875.	1880.	1885.	1890.	1895.	1900.	1905.		
16	Millstone, township.....	1844	140	Freehold and Upper Freehold twps.....											1676	1776	2356	2804	2087	2091	2080	1917	1782	1728	1509	1432		
17	Neptune, township.....	1879	421	Ocean township.....																		4187	6421	8338	6615	7948	9857	
18	Neptune City, borough.....	1881	Oct. 4	Neptune township.....																					638	1009	808	
19	North Brighton, borough.....	1884		Wall township.....																								
20	North Spring Lake, borough.....	1893		Wall township.....																					277	262	361	
21	Ocean, township.....	1849	115	Shrewsbury township.....											3768	4085	4346	5005	6189	6109	2194	1740	2978	2890	4251	1574		
22	Plumstead, township.....	1845	60	Jackson township.....											x													
23	Raritan, township.....	1848	95	Middletown township.....											4198	5715	2979	4045	1077	3564	3891	1175	1368	1349	1524	1478		
24	Red Bank, town.....	1870	1070	Shrewsbury township.....																								
	Sea Bright, borough.....	1889	March 21	Ocean township.....																								
25	Shrewsbury, township.....	1693	328						4673		8778	4284	4700	5917	8182	3580	4132	4446	3354	6330	6526	4372	4222	3649	3842	5402		
26	Spring Lake, borough.....	1892	March 8	Wall township.....																						331	526	1089
27	Stafford, township.....	1749	March 8	Shrewsbury township.....					883		1289	1428	2059	2149	x													
	Union, township.....	1846	10	Dover and Stafford townships.....											x													
28	Upper Freehold, township.....								3442		3848	4541	4826	5026	2566	2483	3198	2922	3640	3593	3286	3130	2861	2247	2112	2002		
29	Wall, township.....	1851	191	Howell township.....																								
	Total.....				4879	6086	8627	14708	16918	19872	22150	25038	29283	32909	30313	34978	39346	42868	46195	48500	55588	62324	69128	75543	82057	87919		

16. Part restored to Middlesex county, 1845, p. 148; part Jackson township annexed, 1846, p. 120; part Middlesex county added, 1847, p. 86.
 17. Bradley Beach formed, February 20, 1893; Neptune City, October 4, 1881.
 18. Avon-by-the-Sea formed from, 1900, p. 310; boundary changed, 1904, p. 33; includes Ocean Grove.
 19. As borough commission; part Wall township annexed, 1899, p. 188; portion annexed to Wall township, 1903, p. 11; united with Spring Lake, 1903, p. 12.
 20. Consolidated with Spring Lake, 1903, p. 12; part annexed to Wall township, 1903, p. 11.
 21. Lincoln township formed, 1867, p. 162, and restored 1868, p. 785; part set off to Eatontown township, 1873, p. 633, and 1874, p. 205; to form Neptune township, 1879, p. 421; to Allenhurst, 1897, p. 334; to Deal, 1898, p. 49.
 22. Part Upper Freehold township annexed, 1849, p. 299; part annexed to Upper Freehold township, 1869, p. 151.
 23. Townships of Holmdel and Matavan formed, 1857, p. 29.
 24. Governed by commission; name changed to Shrewsbury city, 1879, p. 420; boundary changed, 1889, p. 491.
 25. Existed May 30, 1668; Dover township formed from, 1767, p. 16; portions set off to Freehold and Upper Freehold townships, June 24, 1767, p. 299; to form Howell township, 1801, p. 17; part set off to Atlantic township, 1847, p. 66; to form Ocean township, 1849, p. 115; to Eatontown township, 1873, p. 630, and 1874, p. 205; Red Bank boundary changed, 1839, p. 491; part Atlantic township annexed, 1891, p. 518.
 26. Portion annexed to Wall township, 1903, p. 11; North Spring Lake united with, 1903, p. 12.
 27. Part set off to Union township, 1846, p. 10.
 28. Early records missing; mentioned in 1781; part Shrewsbury township annexed, 1767, p. 16; part set off to Millstone township, 1844, p. 140; to Jackson township, 1844, p. 167; to Plumstead township, 1849, p. 299; part Jackson township, Ocean county, annexed, 1851, p. 328; part Plumstead township, Ocean county, annexed, 1869, p. 151.
 29. Part annexed to North Spring Lake, 1899, p. 133; portions of Spring Lake and North Spring Lake annexed, 1903, p. 11.
 x To Ocean county.

Morris county was formed from Hunterdon county March 15, 1739.

Sussex county was formed from Morris county June 8, 1753.

Note.	MUNICIPALITIES.	Incorporated.	Page or Date.	FROM WHAT TAKEN.	1745.	1784.	1791.	1800.	1810.	1820.	1830.	1840.	1850.	1855.	1860.	1865.	1870.	1875.	1880.	1885.	1890.	1895.	1900.	1905.	
1	Boonton, township	1837	936	Pequannock township															405	842	826	691	809	848	
2	Boonton, town	1866	506	Hanover and Pequannock townships													3453	8576	2277	2390	1981	3276	3901	3935	
	Butler, borough	1901	63	Pequannock township																				2188	
	Chatham, borough	1897	26	ViHage and township of Chatham																				1861	1554
3	Chatham, township	1806	147	Hanover and Morris townships					2019	1882	1871	2138	2469	2682	2969	3001	8715	4440	4276	4291	4681	2547	620	629	
4	Chester, township	1799	340	Roxbury township					1175	1212	1388	1321	1384	1426	1583	1666	1743	1467	2387	2510	1625	1562	1409	1878	
5	Dover, town	1869	1161	Randolph township															2956	3170		5021	5938	6358	
	Florham Park, borough	1899	23	Chatham township																				752	803
6	Hanover, township	1793	289						3848	3508	3718	3929	3614	3733	3476	1994	3623	3624	4188	4459	4481	4524	5366	5294	
	Jefferson, township	1834	101	Roxbury and Pequannock townships					1281	1231	1551	1412	1858	1859	1471	1570	1480	1740	1792	1559	1611	159	1341	1259	
7	Madison borough	1869	Dec 24	Chatham township																		320	3754	4115	
8	Mendham, township	1798	289						1277	1326	1315	1378	1728	1933	1660	1680	1573	1620	1526	1481	1266	1452	1600	1724	
	Montville, township	1867	936	Pequannock township													1403	1448	1270	1225	1383	1370	1908	1650	
9	Morris, township	1793	289						3753	3524	3586	4013	4992	5676	5985	7391	5674	6930	1419	8760	1999	2525	2571	2660	
10	Morristown, town	1865	819	Morris township															5418		8156	10290	11267	12146	
11	Mt. Arlington, borough	1890	April 1	Roxbury township																		348	275	250	
	Mt. Olive, township	1871	695	Roxbury township														1760	1982	2005	1848	1273	1221	1098	
	Netcong, borough	1891	Oct. 22	Mt. Olive and Roxbury townships																		877	941	1024	
	Passaic, township	1865	666	Morris township													1624	1718	1696	1716	1821	1843	2141	2163	
12	Pequannock, township	1798	289						3853	3820	4355	5190	4126	4919	5438	5611	1584	1693	2239	2325	2862	3166	3250	1674	
13	Port Oram, borough	1895	June 25	Randolph township																	775		2069		
14	Randolph, township	1805	145	Mendham township					1271	1252	1443	1801	2632	3101	3173	3398	5111	7576	4742	3875	7197	3669	2240	2827	
	Rockaway, borough	1891	June 18	Rockaway township																		1384	1483	1585	
	Rockaway, township	1844	161	Hanover and Pequannock townships									3139	2931	3551	3551	6445	6826	7605	5573	6083	4461	4523	5158	
15	Roxbury, township	1793	219						1563	1792	2262	2231	2269	2454	2565	2289	3320	2157	2139	2184	2739	2139	2185	2328	
16	Washington, township	1793	266	Roxbury township					1793	1876	2188	2451	2502	2279	2504	2617	2484	2429	2681	2560	2367	2278	2220	2021	
17	Wharton, borough	1902	187	Port Oram																				2285	
	Total				4436	13416	18216	17750	21823	21368	23580	25844	30158	32493	34677	36513	43137	49119	50861	50675	54101	59536	65156	67934	

1. Part Hanover township annexed, 1892, p. 490.
2. See 1867, p. 310, and 1872, p. 303.
3. Portion of annexed to Madison, 1893, p. 417; part of Madison annexed to, 1899, p. 328.
4. Part of Randolph township added, 1806, p. 658; part Washington added, 1840, p. 31, and 1853, p. 152.
5. Part Randolph township set off to Dover, 1896, p. 40.
6. Portion set off to form Chatham township, 1806, p. 147; Rockaway township, 1844, p. 161; Boonton, 1866, p. 506; see 1867, p. 310; part set off to Boonton township, 1892, p. 490.
7. Portion of Chatham township annexed to, 1893, p. 417, and 1899, p. 353; portion annexed to Chatham township, 1899, p. 313.
8. Part set off to form Randolph township, 1805, p. 145.
9. Part set off to Chatham township, 1806, p. 147; part set off as Passaic township, 1866, p. 666; part set off to Morristown, 1865, p. 819, and 1895, p. 835.
10. Part Morris township added, 1895, p. 835.
11. Corporate limits extended, July 25, 1891; May 31, 1893, and May 31, 1894.
12. Part set off to Jefferson township, 1804, p. 101; to Randolph township, 1831, p. 41; Boonton formed from, 1866, p. 506, and 1867, p. 310; Boonton township and Montville township formed from, 1867, p. 913.
13. Name changed to Wharton, 1902, p. 187.
14. Part annexed to Chester township, 1806, p. 658; part Pequannock township annexed, 1831, p. 41; part set off to Dover, 1896, p. 40.
15. Part set off to form Jefferson township, 1804, p. 101; part Washington township added, 1838, p. 307, and 1859, p. 424; Mt. Olive township formed from, 1875, p. 695.
16. Part annexed to Chester township, 1840, p. 31, and 1863, p. 152; part annexed to Roxbury township, 1853, p. 307, and 1859, p. 424; line altered, 1799, p. 435.
17. Formerly Port Oram.

Ocean county was created from Monmouth county, February 15, 1850, and consisted of Jackson, Plumstead, Stafford, Union, Dover and Brick townships. Little Egg Harbor, Burlington county, was added 1891, p. 538, and part Jackson township added to Monmouth county 1851, p. 323.

Note.	MUNICIPALITIES.	Incorporated.	Page or Date.	FROM WHAT TAKEN.	1850.	1855.	1860.	1865.	1870.	1875.	1880.	1885.	1890.	1895.	1900.	1905.
	Barnegat City, borough.....	1904	378	Long Beach township.....												78
	Bay Head, borough.....	1886	June 15	Brick township.....										201	247	278
1	Beach Haven, borough ..	1890	Nov. 11	Eagleswood township.....										280	289	301
2	Berkeley, township	1875	480	Dover township.....					716	688	714	756	737	694	558	
3	Brick, township	1850	73	Dover and Howell townships..	1558	1629	1835	1932	2724	2966	2990	8794	4065	2118	2180	2122
4	Dover, township.....	1767	June 21	Shrewsbury township.....	2385	2482	2378	3262	3044	2282	2439	2594	2609	2581	2618	2869
5	Eagleswood, township.....	1874	284	Stafford township.....						524	492	681	791	589	563	534
	Harvey Cedars, borough.....	1894	Nov. 23	Union township.....										46	39	46
6	Island Heights, borough.....	1887	May 6	Dover township.....									271	246	316	250
7	Jackson, township	1844	167	1333	1221	1636	1497	1755	1508	1808	1763	1717	1650	1595	1584
8	Lacey, township.....	1871	876	Dover and Union townships...						730	814	746	711	759	718	653
	Lakewood, township	1892	492	Brick township.....										2201	3094	4265
	Lavalette, city.....	1837	Dec. 21	Dover township.....											21	22
9	Little Egg Harbor, township	1798	289										1821	1856	517
10	Long Beach, township.....	1899	263										66	152	73
	Manchester, township.....	1865	913	Dover township.....				1054	1102	977	1057	1098	1057	979	1033	785
11	Ocean, township.....	1876	503	Lacey and Union townships....							484	541	482	526	436	409
12	Plumstead, township.....	1845	60	Jackson township.....	1613	1778	2008	2492	1566	1368	1561	1546	1827	1288	1204	1241
	Point Pleasant Beach, borough..	1886	May 18	Brick township										660	746	973
13	Sea Side Park, borough.....	1898	45	Berkeley township											73	92
14	Stafford, township.....	1749	Mar. 3	1884	1839	1486	1984	1514	1045	1008	1026	1095	1033	1009	994
	Surf City, borough.....	1881	Sept. 19	Stafford township.....											9	36
	Tuckerton, borough.....	1901	27	Little Egg Harbor township....												1332
15	Union, township.....	1846	10	Dover and Stafford townships..	1759	2042	1918	2041	1928	1896	1024	1083	1068	1009	955	918
	Total				10082	10541	11176	14267	13628	13707	14455	15586	15974	18739	19747	20883

1. Part Long Beach township annexed, 1908, p. 121.
2. Part annexed to Sea Side Park, 1900, p. 293.
3. Lakewood township created from, 1892, p. 492.
4. Part set off to Lacey township, 1871, p. 876; Berkeley township set off, 1875, p. 480; part set off to Island Heights, 1901, p. 320; Manchester township formed from, 1865, p. 913.
5. Part set off to Long Beach township, 1899, p. 263.
6. Part Dover township added, 1901, p. 320.
7. From Dover, Freehold and Upper Freehold townships; Plumstead township formed from, 1845, p. 60; part set off to Millstone township, 1846, p. 120; part set off to Upper Freehold, Monmouth county, 1851, p. 323.
8. Part set off as Ocean township, 1876, p. 503.
9. Mentioned, 1790, p. 665; set off from Burlington county, 1891, p. 538; Tuckerton formed from, 1901, p. 27; part set off to Bass township, 1864, p. 597; Long Beach township formed from, 1899, p. 263; boundary changed, 1902, p. 12.
10. From Little Egg Harbor, Eagleswood, Stafford, Ocean and Union townships; part annexed to Beach Haven, 1903, p. 121; Barnegat City formed from, 1904, p. 378.
11. Part set off to Long Beach township, 1859, p. 253.
12. Part Upper Freehold township annexed, 1849, p. 299; part set off to Monmouth county, 1869, p. 151.
13. Part Berkeley township annexed, 1900, p. 293.
14. Eagleswood township formed from 1874, p. 181; part set off to Long Beach township, 1899, p. 263.
15. Part set off to Long Beach township, 1899, p. 263.

PASSAIC COUNTY.

Passaic county was created from portions of Bergen and Essex counties 1837, p. 96, and consisted of the townships of Acquackanonk, Manchester, Paterson, Pompton, and West Milford.

Note.	MUNICIPALITIES.	Incorporated.	Page or Date.	FROM WHAT TAKEN.	1840.	1850.	1855.	1860.	1865.	1870.	1875.	1880.	1885.	1890.	1895.	1900.	1905.
1	Acquackanonk, twp.....	1837	96	2483	2941	3067	3235	4490	4868	1631	1781	2088	2562	3598	5351	7187
	Hawthorne, borough.....	1898	171	Manchester township.....												2096	2570
2	Little Falls, township.....	1868	713	Acquackanonk township.....						1282	1457	1404	1701	1893	2110	2998	8079
3	Manchester, township.....	1837	96	Saddle River township.....	3110	2788	590	842		1166	1844	1518	1639	2576	4993	3989	2277
	North Haledon, borough.....	1901	187	Manchester township.....													697
4	Passaic, city.....	1873	484	Acquackanonk township.....							4883	6582	8826	13028	17894	27777	37837
5	Paterson, city.....	1851	444	Paterson township.....			16458	19588	24893	33579	38814	51081	68273	78347	97344	105171	111529
6	Paterson, township.....	1831	47	Acquackanonk township.....	7596	11334											
7	Pompton, township.....	1797	154	Saddle River and Franklin twps.	1437	1720	1434	1591	1472	1840	1544	2251	2109	2153	2045	2404	2981
	Pompton Lakes, boro.....	1895	Feb. 26	Pompton township.....											675	847	1013
	Prospect Park, borough.....	1901	66	Manchester township.....													1911
	Totowa, borough.....	1898	98	Manchester township.....												562	738
	Wayne, township.....	1847	47	Manchester township.....		1162	1040	1355	1440	1521	1633	1757	1866	2004	2099	1935	2017
	West Milford, township.....	1834	118	Pompton township.....	2108	2624	2035	2402	2561	2660	2472	2591	2422	2486	2169	2112	2022
	Total.....				16734	22569	24624	29013	34856	46416	53775	63860	83374	105046	133227	155202	175858

1. Created from Acquackanonk township, Bergen county, and part of Caldwell township, Essex county; part set off to form Little Falls township, 1863, p. 713; part annexed to Paterson, 1869, p. 482; part Passaic added, 1901, p. 280; part set off to Passaic as Fourth ward, 1901, p. 280.

2. Part annexed to Paterson, 1869, p. 482.

3. Part set off to form Wayne township, 1847, p. 47; part added to Paterson, 1854, p. 159, and 1955, p. 582; Hawthorne borough formed, 1898, p. 171; Totowa formed, 1898, p. 98; Prospect Park formed, 1901, p. 66; North Haledon formed, 1901, p. 137.

4. As village commission, 1868, p. 715; incorporated as village, 1869, p. 317; part set off to Acquackanonk township, 1901, p. 230; part Acquackanonk township made Fourth ward, 1901, p. 230.

5. Originally incorporated as "Contributors to the Society for Establishing Useful Manufactures," November 22, 1791 (see section 28), and under township government; parts of Acquackanonk and Little Falls townships annexed, 1869, p. 482; part Manchester township annexed, 1854, p. 159, and 1855, p. 582; reincorporated, 1861, p. 320 (see 1871, p. 308).

6. Became city, 1851, p. 444.

7. Set off from Bergen county, 1837, p. 96.

SALEM COUNTY.

Salem county was established May 17, 1694, from what was generally known as the Salem Tenth.

A portion was set off as Cumberland county January 19, 1748, p. 13.

Note.	MUNICIPALITIES.	Incorpo- rated.	Page or Date.	FROM WHAT TAKEN.	1726.	1737.	1745.	1784.	1790.	1800.	1810.	1820.	1830.	1840.	1850.	1855.	1860.	1865.	1870.	1875.	1880.	1885.	1890.	1895.	1900.	1905.
	Alloway,* township.....	1884	425	Upper Alloways Creek township																		1749	1675	1628	1528	1562
1	Centreville, township.....	1821	5	Pittsgrove township.....																						
	Elmer, borough.....	1893	Jan. 28	Pittsgrove township.....																				1145	1140	1219
	Elsinboro,* township	1798	289							517	505	508	526	655	675	749	655	700	635	570	571	524	498	445	398	
	Lower Alloways Creek, township..	1798	289							1182	1217	1228	1252	1428	1481	1471	1415	1483	1396	1373	1365	1308	1300	1242	1220	
	Lower Penns Neck * township	1798	289							1168	1158	998	1219	1429	1493	1506	1112	1472	1365	1334	1438	1289	1850	1421	1327	
2	Mannington,* township.....	1793	239							1664	1732	1726	2064	2187	2277	2393	2349	2351	1930	2230	2161	1870	1931	1745	1652	
	Oldmans, township ..	1881	367	Upper Penns Neck township.....																	1463	1432	1423	1382	1374	
	Pennsgrove, borough.....	1894	March 6	Upper Penns Neck township.....																			1497	1826	2062	
	Pilesgrove, township.....	1798	289							1756	2012	2150	2477	2962	2664	3399	2814	3385	3276	3497	1937	1798	1779	1744	1726	
3	Pittsgrove, township	1798	289							1991	2040	2216	2390	1151	1170	1233	1124	1667	1684	1778	2135	2756	1865	2092	2154	
4	Quinton, township	1873	217	Upper Alloways Creek township															1146	1390	1460	1307	1317	1280	1135	
5	Salem,* city.....	1858	109	Salem township.....												3865	5289	4555	4459	5056	5516	5516	6337	5811	6443	
	Salem, township.....	1793	289							929	1303	1570	2007	3052	3530											
6	Upper Alloways Creek, township..	1798	289							1921	2194	2136	2235	2530	2800	2899	2930	3062	1816	1917						
7	Upper Penns Neck,* township.	1798	289							1633	1861	1633	1854	2422	2599	2901	3433	3178	2942	3361	2216	2239	803	775	793	
8	Upper Pittsgrove, township.....	1846	118	Pittsgrove township..										1656	1587	2042	2041	2087	2052	2073	1932	1923	1741	1725	1722	
	Woodstown, borough	1882	July 26	Pilesgrove township.....																	1410	1516	1470	1871	1500	
	Total				3977	5334	6347	8473	10437	11371	12761	14022	14155	16024	19467	20226	22458	23162	23940	22701	24579	25373	25151	26034	25530	26237

1. Act repealed, 1829, p. 65.
2. Portion transferred to Quinton township, 1873, p. 439.
3. Part set off as Centreville township, 1821, p. 5; restored, 1829, p. 65; Upper Pittsgrove township set off, 1816, p. 113; annexed to Cumberland county, 1867, p. 917; restored, 1869, p. 118; portion Upper Pittsgrove township added, 1891, p. 593.
4. Portion Mannington township annexed, 1873, p. 439.
5. Incorporated as town, 1895.
6. Part set off to Quinton township, 1873, p. 217; name changed to Alloway township, 1834, p. 425.
7. Oldmans township created, 1881, p. 367.
8. Portion added to Pittsgrove township, 1891, p. 593.

SOMERSET COUNTY.

Somerset county was set off from Middlesex county 1688, p. 305, and was incorporated January 21, 1710. A portion of Essex county was annexed 1744, p. 13; the boundary between Somerset and Middlesex counties was changed November 24, 1790; a portion of Montgomery township was set off to Mercer county 1838, p. 209; Tewksbury township, Hunterdon county, was added 1844, p. 253, and restored 1845, p. 45; a portion of Middlesex county was added 1858, p. 29.

Note.	MUNICIPALITIES.	Incorporated.	Page or Date.	FROM WHAT TAKEN.	1726.	1737.	1745.	1784.	1790.	1800.	1810.	1820.	1830.	1840.	1850.	1855.	1860.	1865.	1870.	1875.	1880.	1885.	1890.	1895.	1900.	1905.	
1	Bedminster, township.....	1798	289						1197		1312	1393	1453	1589	1826	1947	1996	2463	1881	2057	1812	1769	1749	1789	1925	2246	
2	Bernards, township ..	1798	289						2377		1876	2063	2062	2059	2267	2372	2471	2170	2369	2618	2622	2504	2558	2504	3066	4514	
3	Bound Brook, town.....	1869	628	Bridgewater township.....															556		934	1011	1462	2080	2622	3389	
	Branchburg, township.....	1845	265	Bridgewater township.....										1143	1152	1186	1346	1251	1288	1316	1177	1152	1074	1012	979		
4	Bridgewater, township	1798	289						2578		2906	3147	3549	3983	4070	4647	4948	4312	2082	7514	1912	1883	1444	1700	1601	1160	
5	East Millstone, town	1873	221	Franklin township.....																482	471	475	476	447	338		
6	Franklin, township.....	1798	289						2668		2539	3071	3352	3578	3062	3372	3599	3315	3912	4040	2715	2589	2478	2378	2398	2305	
	Hillsborough township.....	1798	289						2201		2456	2885	2878	2863	3409	3483	3494	3468	3443	3569	3248	3151	2825	2847	2439	2247	
	Millstone, borough.....	1894	May 23	Hillsborough township																					200	156	
7	Montgomery, township ..	1793	289						1875		2282	2495	2834	1482	1767	1848	1975	1694	2066	2452	1928	1800	1655	1644	1243	1504	
	North Plainfield, borough....	1885	June 13	North Plainfield township.....																				4245	5009	5616	
	North Plainfield, township	1872	1040	Warren township.....																2818	3217	3728	4250	634	654	693	
8	Raritan, town.....	1868	776	Bridgewater township																1009		2046	2244	2566	2693	3244	3954
	Rocky Hill, borough.....	1889	Dec.	Montgomery township																						854	479
9	Somerville, town.....	1863	479	Bridgewater township.....																2286		3105	3316	3361	4514	4843	4782
10	South Bound Brook, town.....	1869	431	Franklin township.....																	671	660	801	833	833	939	
11	Warren, township.....	1866	600	Bernard and Bridgewater townships.....							1354	1452	1561	1601	2148	2201	2288	2842	2705	1097	1204	1122	1045	1086	1008	974	
	Total				2271	4505	3239	10476	12296	12815	14725	16506	17689	17455	19592	21022	22057	21610	23510	27453	27162	27425	23311	30447	32948	36270	

1. Mentioned, May 10, 1768.
2. Part set off to form Warren township, 1866, p. 600.
3. Governed by commission.
4. Mentioned, May 10, 1768; part set off to form Warren township, 1806, p. 600; Branchburg township, 1845, p. 265; Somerville governed by commission, 1863, p. 479; Raritan, 1868, p. 776, and Bound Brook, 1869, p. 628.
5. Governed by commission.
6. Part annexed to North Brunswick township, Middlesex county, 1850, p. 5; part Middlesex county annexed, 1858, p. 29.
7. Part set off to Mercer county, 1838, p. 209.
8. Governed by commission.
9. Governed by commission.
10. Governed by commission and name changed to Bloomington.
11. North Plainfield township created from, 1872, p. 1040.

SUSSEX COUNTY.

Sussex county was created from Morris county June 8, 1753.

A portion of the county was set off as Warren county November 20, 1824.

Note.	MUNICIPALITIES.	Incorpo- rated	Page or Date.	FROM WHAT TAKEN.	1784.	1790.	1800.	1810.	1820.	1830.	1840.	1850.	1855.	1860.	1865.	1870.	1875.	1880.	1885.	1890.	1895.	1900.	1905.
	Andover, borough.....	1904	95	Andover township.....																			427
1	Andover, township.....	1864	196	Newton township.....											1834	1126	1184	1150	1014	1126	1072	987	478
	Branchville, borough.....	1898	60	Frankford township.....																		526	591
2	Brooklyn, borough.....	1898	208	Byram township.....																			75
3	Byram, township.....	1798	264	Newton township.....				591	672	958	1158	1840	1481	1202	1406	1832	1468	1406	1242	1880	1218	1235	426
4	Deckertown borough.....	1891	Oct. 15	Wantage township.....																	1090	1806	
5	Frankford, township.....	1798	289	Newton township.....				1687	2008	1996	2410	1941	1800	1828	1801	1776	1784	1682	1495	1459	1480	932	998
6	Fredon, township.....	1904	17																				462
7	Green, township.....	1824	126	Hardwick and Independence townships.....						801	777	828	988	1023	1158	868	840	727	704	686	588	627	500
	Greenwich, township.....	1798	289			2085		2528	2885	x													
8	Hampton, township.....	1864	196	Newton township.....											1099	1028	990	895	988	866	859	775	628
	Hardwick, township.....	1782	46					2561	8860	x													
9	Hardyston, township.....	1798	276			2398		1702	2160	2588	2881	1844	1664	1712	1685	1668	2419	2645	2500	2542	2531	3425	3434
10	Hopatcong borough.....	1898	208	Byram township.....																			125
	Independence, township.....	1782	46					1224	1850	x													
	Knowlton, township.....	1798	289			1987		2064	2701	x													
	Lafayette, township.....	1845	187	Frankford and Newton townships.....							928	901	919	876	884	858	781	816	742	708	717	619	
	Mansfield, township.....	1798	289			1482		2058	2787	x													
	Montague, township.....	1798	289			548		661	964	990	1026	1010	1114	988	1018	932	918	1022	900	797	858	710	661
11	Newton, town.....	1864	196	Newton township.....											2070	2403	2483	2518	2648	8008	8426	4876	4422
12	Newton, township.....	1798	289					2082	2748	3464	3857	8279	4091	4098									
	Oxford, township.....	1798	289			1905		2470	8089	x													
	Sandyston, township.....	1798	289			519		708	858	1097	1209	1827	1804	1480	1234	1280	1200	1195	1092	1084	1006	989	872
13	Sparta, township.....	1815	42								1919	2011	2062	2714	2032	2155	2274	1901	1724	1970	2070	1618	
	Stanhope, borough.....	1904	93	Byram township.....																			887
14	Stillwater, township.....	1824	126	Hardwick township.....						1881	1476	1742	1696	1816	1455	1632	1460	1502	1866	1296	1225	1108	815

1. Part set off to Newton, 1869, p. 599; to Fredon township, 1904, p. 17.
 2. Name changed to Hopatcong, 1901, p. 400.
 3. Part Green township added, 1829, p. 45; part Hardyston township added and part set off to Sparta township, 1845, p. 42; part set off as Stanhope, 1904, p. 93.
 4. Name changed to Sussex March 22, 1902.
 5. From Newton township, 1797, p. 240; boundary declared, 1826, p. 5, and 1834, p. 82; part set off to Sparta township, 1845, p. 42; to Lafayette township, 1845, p. 137; as borough of Branchville, 1898, p. 60.
 6. From Andover, Green, Hampton and Stillwater townships.
 7. Part attached to Byram township, 1829, p. 45; part Newton township added, 1858, p. 52; part set off as Fredon township, 1904, p. 17.
 8. Part set off as Fredon township, 1904, p. 17.
 9. Vernon township formed from, 1792, p. 118; part Vernon township annexed to, 1852, p. 106.
 10. Name changed from Brooklyn, 1901, p. 400.
 11. Part Andover township set off to town of Newton, 1869, p. 599.
 12. Frankford township set off. 1797, p. 240; part set off as Sparta township, 1845, p. 42; part set off to Lafayette township, 1845, p. 137; part annexed to Green township, 1853, p. 52.
 13. From Hardyston, Frankford, Newton and Byram townships.
 14. Part set off to Fredon township, 1904, p. 17.
- x To Warren county.

SUSSEX COUNTY—Continued.

Note.	MUNICIPALITIES.	Incorpe- rated.	Page or Date.	FROM WHAT TAKEN.	1784.	1790.	1800.	1810.	1820.	1830.	1840.	1850.	1855.	1860.	1865.	1870.	1875.	1880.	1885.	1890.	1895.	1900.	1905.
15	Sussex, borough.....	1902	March 22	Formerly Deckertown.....																			1818
16	Vernon, township.....	1792	791	Hardyston township.....				1708	2096	2880	2895	2619	2084	2190	1984	1979	1941	1811	1855	1756	1837	1738	1649
	Walpack, township.....	1798	289		496		591	822	660	728	783	674	851	1003	647	632	575	553	486	411	371	325
17	Wantage, township.....	1798	289		1700		2969	3307	4084	3908	3934	3712	3682	3102	3636	3683	3361	3377	3412	2362	2217	2080
					†5490																	
	Total	14187	19500	22534	25549	32752	20349	21770	22989	23470	23846	23929	23165	24010	23589	22401	22259	22586	24134	23325

15. Name changed from Deckertown.
 16. From Hardyston township, 1792, p. 118; part set off to Hardyston township, 1852, p. 105.
 17. Boundary line changed, 1826, p. 5, and 1834, p. 82.
 † Includes Independence, Hardwick and Newton townships.

Union county was created from Essex county March 19, 1857, and consisted of Elizabeth and the townships of Rahway, Union, Westfield, Plainfield, New Providence and Springfield; the boundaries were changed 1876, p. 482, and 1892, p. 483.

Note.	MUNICIPALITIES.	Incorpo- rated.	Page.	FROM WHAT TAKEN.	1860.	1865.	1870.	1875.	1880.	1885.	1890.	1895.	1900.	1905.
1	Clark, township.....	1864	369	Rahway.....		508	831	329	353	363	367	384	374	387
2	Cranford, township.....	1871	476				1110	1184	1251	1717	2145	2854	3600
3	Elizabeth, borough.....	1739	Feb. 8										
4	Elizabeth, city.....	1855	217	Elizabeth borough and township.....	11567	17373	20832	25923	28229	32119	37764	43834	52130	60509
5	Elizabeth, township.....	1693	328										
6	Fanwood borough.....	1895	Oct. 2	Fanwood township.....									899	445
7	Fanwood, township.....	1878	545	Plainfield and Westfield townships.....					1167	1210	1305	1600	1200	1341
	Garwood, borough.....	1903	77	Cranford and Westfield.....										564
	Linden, borough.....	1882	March 30	Linden township.....							936		402	403
8	Linden, township.....	1861	109		1146	1396	1757	1889	1971	1121	1061	619	1096
	Mountainside, borough.....	1895	Sept. 25	Westfield township.....									367	314
	New Providence, borough.....	1899	40	New Providence township.....									565	754
9	New Providence, township.....	1809	213	Springfield township.....	1308	1758	934	838	781	824	839	984	469	456
10	Plainfield, city.....	1867	859	Plainfield township.....			5095	7216	8125	8918	11267	13629	15369	18468
11	Plainfield, township.....	1847	29	Westfield township.....	3224	4540								
12	Rahway, city.....	1858	123	7180	5128	6258	6947	6455	6861	7105	7945	7935	8649
13	Rahway, township.....	1804	112	Westfield and Elizabeth townships.....										
	Roselle borough.....	1894	Dec. 20	Linden township.....								1367	1652	2142
	Roselle Park, borough.....	1901	415	Union township.....										2236
14	Springfield, township.....	1793	836	Elizabeth and Newark townships.....	1020	869	770	810	844	847	959	930	1073	1123
	Summit, city.....	1899	23	Summit township.....									5302	6845
15	Summit, township.....	1869	535	New Providence and Springfield townships.....			1176	1459	1910	2539	3502	4450		
16	Union, township.....	1808	199	Elizabeth borough.....	1812	2406	2314	2313	2418	2589	2846	3412	4315	2614
	Westfield, town.....	1903	81	Westfield township.....										5265
17	Westfield, township.....	1794	123	Elizabeth.....	1719	1682	2753	3026	2216	2352	2739	3713	4328	
	Total.....				27780	35410	41859	51758	55571	61339	72467	85404	99353	117211

1. Boundary changed and part annexed to Rahway, 1867, p. 436.
2. From Westfield, Springfield, Union, Linden and Clark townships; part set off to Garwood, 1903, p. 77.
3. Known as free town and borough of Elizabeth; confirmed by act of November 23, 1739, and repealed November 11, 1790; part annexed to Springfield township, 1794, p. 123.
4. Purchased from the Indians, October 23, 1664; Governor's patent, December 1, 1661.
5. Part set off to Springfield township, 1793, p. 836, and 1794, p. 832; portion set off as "new manufacturing town of Elizabethport" and governed by commission, 1852, p. 201.
6. Part set off to Westfield township, 1794, p. 123; part set off to Rahway township, 1804, p. 112; part created as Union township, 1808, p. 199; part as Linden township, 1861, p. 109.
7. Part Westfield township added, 1889, p. 488.
8. From Elizabeth, Rahway and Union townships; part annexed to Union township, 1863, p. 207.
9. Originally set off from Elizabeth town, February 4, 1793; annexed to Springfield township and known as Turkey until November 8, 1809.
10. Village defined, 1858, p. 163.
11. Fanwood township created from, 1873, p. 545; part as city, 1867, p. 859.
12. From Rahway township and Woodbridge township, Middlesex county; Clark township formed from, 1864, p. 369; part Clark township annexed, 1867, p. 486.
13. See repealer, November 6, 1805; part annexed to Union township, 1861, p. 140.
14. Part Elizabeth township annexed, 1794, p. 123; part set off as Millburn township, 1857, p. 379; part set off to form Summit township, 1869, p. 533; part Millburn township, Essex county, annexed, 1891, p. 536.
15. As city, 1899, p. 23.
16. Part Rahway township annexed, 1861, p. 140; part Linden township annexed, 1863, p. 206; Roselle Park set off, 1901, p. 415.
17. Part New Providence township annexed, 1841, p. 92; part set off as Fanwood township, 1873, p. 545; part annexed to Fanwood township, 1889, p. 488.

WARREN COUNTY.

Warren county was created from Sussex county November 20, 1824.

Note.	MUNICIPALITIES.	Incorporated.	Page.	FROM WHAT TAKEN.	1830.	1840.	1850.	1855.	1860.	1865.	1870.	1875.	1880.	1885.	1890.	1895.	1900.	1905.	
	Allamuchy, township..	1873	792	Independence township.....								700	648	787	759	658	588	571	
	Belvidere, town.....	1845	108	Oxford township.....			1001	1280	1530	1953	1882	1744	1778	1814	1768	1834	1784	1869	
1	Blairstown, township..	1845	49	Knowlton township.....			1405	1480	1542	1508	1379	1453	1458	1590	1662	1616	1576	1537	
2	Franklin, township.....	1839	46		1348	1565	1497	1902	2701	1655	1637	1529	1382	1283	1338	1280	1309	
3	Frelinghuysen, twp.....	1848	172	Hardwick township.....			1277	1356	1297	1229	1113	1175	1042	964	879	864	797	728	
4	Greenwich, township..	1798	289	4486	2902	8726	2558	2541	3225	2587	2728	2554	920	825	786	909	854	
5	Hackettstown, town....	1853	344	Independence township.....				1131	1352	1730	2202	2706	2502	2645	2417	2594	2474	2594	
6	Hardwick township....	1782	46	1962	1957	727	820	792	700	638	592	588	520	503	470	400	370	
7	Harmony, township.....	1839	46	Greenwich and Oxford twps.....		1602	1565	1291	1332	1825	1405	1384	1350	1256	1152	1110	1080	1086	
	Hope, township.....	1839	46	Knowlton and Oxford twps.....		1903	1755	1738	1789	2039	1542	1558	1569	1548	1332	1321	1144	1025	
8	Independence, twp.....	1782	46	2126	2140	2621	1611	1871	2222	1766	1029	1018	1134	904	960	805	835	
9	Knowlton, township....	1798	289	2827	2810	1856	1739	1557	1506	1691	1672	1476	1456	1411	1294	1210	1222	
10	Lopatcong, township..	1863	289	Formerly Phillipsburg twp.....							1128	1150	1590	1591	1725	1738	1781	1932	695
11	Mansfield, township...	1798	289	3310	3057	1615	1632	1688	1546	1997	1847	1709	1600	1362	1368	1324	1234	
12	Oxford, township.....	1798	289	3665	2855	1718	2500	2350	1936	2952	4186	4594	4382	4002	3436	3095	2964	
	Pahaquarry, township	1824	126	Walpack township.....	258	292	460	490	465	582	405	411	418	351	291	304	257	280	
13	Phillipsburg, town.....	1861	207	Phillipsburg township.....							3145	5932	7240	7181	8058	8644	9081	10052	13352
14	Phillipsburg, twp.....	1851	188	Greenwich and Harmony twps.....				2709	3741										
	Pohatcong, township...	1881	377	Greenwich township.....										1567	1483	1648	2215	3408	
	Washington, borough..	1868	76	Washington township.....							1880	2320	2142	2597	2834	3538	3530	3431	
15	Washington, twp.....	1849	222	Mansfield township.....			1567	1670	2634	2548	2160	1417	1452	1441	1304	1287	1249	1089	
	Total	18634	20366	22358	25442	28433	31523	34336	37889	36589	37737	36533	37283	37781	40403	

1. Portions Frelinghuysen and Hardwick townships added, 1831, p. 375.
2. From Greenwich, Mansfield and Oxford townships.
3. Portion transferred to Blairstown township, 1831, p. 375.
4. Portion set off to Phillipsburg township, 1851, p. 183; Pohatcong township formed from, 1831, p. 377.
5. Boundaries changed, 1857, p. 256, and 1872, p. 373; part Mansfield township added, 1860, p. 187; also, 1875, p. 439.
6. Part Independence township annexed, 1846, p. 91; Frelinghuysen township created from, 1848, p. 172; part added to Blairstown township, 1881, p. 375.
7. Part set off to Phillipsburg township, 1851, p. 183; part Oxford township added, 1871, p. 1456.
8. Part annexed to Hardwick township, 1846, p. 91; Allamuchy township created from, 1873, p. 792.
9. Part annexed to Oxford township, 1839, p. 46; restored, 1844, p. 235; Blairstown township formed from, 1845, p. 49.
10. Part annexed to Phillipsburg, 1903, p. 87.
11. Washington township created from, 1849, p. 222; part annexed to Oxford township, 1852, p. 153; boundary changed, 1857, p. 256; part set off to Hackettstown, 1860, p. 187; 1875, p. 439; part Hackettstown annexed to, 1872, p. 373.
12. Part Knowlton township annexed, 1839, p. 46; restored, 1844, p. 235; part Mansfield township added, 1852, p. 153; part added to Harmony township, 1871, p. 1456; boundary changed, 1871, p. 1185.
13. Part Lopatcong township added, 1903, p. 87.
14. Part set off as town of Phillipsburg, 1861, p. 207; name changed to Lopatcong, 1863, p. 289.
15. Boundary changed, 1871, p. 1185.

POPULATION BY COUNTIES, 1726-1905.

COUNTIES.	1726.	1737.	1745.	1784.	1790.	1800.	1810.	1820.	1830.	1840.	1850.	1855.	1860.	1865.	1870.	1875.	1880.	1885.	1890.	1895.	1900.	1905.
Atlantic										8726	8961	8608	11786	11344	14093	15138	18704	22356	28836	34750	46402	59862
Bergen.....	2673	4095	3006	9356	12601	15156	16603	18178	22414	13223	14725	17774	21618	24636	30122	35516	36786	39880	47226	65415	78441	100003
Burlington	4129	5238	6803	15801	18095	21521	24979	28822	31107	32831	43203	46443	49730	50719	53639	58155	55402	57558	58528	59117	58241	62042
Camden.....											25422	29160	34457	38264	46193	52994	62942	76685	87687	100104	107643	121555
Cape May.....	668	1004	1188	2231	2571	3066	3632	4265	4945	5324	6433	6935	7130	7625	8349	8190	9765	10744	11268	12855	18201	17390
Cumberland.....				6300	8248	9529	12670	12668	14091	14374	17189	18966	22605	26233	34665	35311	37687	41982	45438	49815	51193	52110
Essex.....	4230	7019	6988	13430	17785	22269	25984	30793	41928	44621	73950	95199	98877	124441	143339	168812	189929	213764	256098	312000	359053	409928
Gloucester.....	2229	3267	3506	10689	13363	16115	19744	23089	28431	25438	14655	16261	18444	20134	21562	24486	25886	27603	28649	31191	31905	34477
Hudson										9483	21822	41823	62717	87819	129067	163000	187944	240842	275126	328080	386048	449879
Hunterdon	3377	5507	9151	18863	20153	21261	24556	23604	31066	24789	23990	30410	33654	40758	36963	37473	38570	37420	35355	35334	34507	33258
Mercer.....										21502	27992	32722	37419	41478	46336	49884	53061	66785	79978	85338	93865	110516
Middlesex	4009	4764	7612	12005	15956	17890	20381	21470	23157	21893	23635	32403	34812	35916	45029	43313	52286	56180	61754	70058	79762	97036
Monmouth	4879	6086	3627	14708	16913	19872	22150	25038	29233	32909	30313	34973	39346	42863	46195	48500	55538	62324	69128	75543	82057	87919
Morris.....			4436	13416	16216	17750	21823	21368	23580	25844	30158	32493	34677	36513	43137	49019	50861	50675	54101	59536	65156	67934
Ocean											10032	10541	11176	14262	13623	18707	14455	15586	15974	18739	19747	20880
Passaic										16734	22569	24624	29013	34856	49416	53775	63960	83374	105046	133227	155202	175358
Salem.....	3977	5884	6847	8473	10437	11371	12761	14022	14155	16024	19467	20226	22458	23162	23940	22701	24579	25373	25151	26084	25530	26237
Somerset.....	2271	4505	3239	10476	12296	12815	14725	16506	17639	17455	19692	21022	22057	21610	23510	27453	27162	27425	23811	30447	32948	36270
Sussex.....				14187	19500	22534	25549	32752	20349	21770	22939	23470	23846	23929	23168	24010	23539	22401	22259	22586	24134	23325
Union.....													27780	35410	41359	51753	55571	61839	72467	85404	99353	117211
Warren									18634	20366	22358	25442	23433	31523	34336	37339	36539	37737	36553	37233	37731	40403
Total.....	32442	47369	61403	149435	184139	211149	245562	277575	320779	373306	489555	569300	672035	773500	906095	1020584	1131116	1278033	1444933	1673106	1833669	2144143

STATE OF NEW JERSEY.

CENSUS OF 1905,

WITH A RECAPITULATION OF THE

CENSUS OF NEW JERSEY SINCE 1790.



N.J. STATE LIBRARY
P.O. BOX 520
TRENTON, NJ 08625-0520

TRENTON, N. J. :
THE J. L. MURPHY PUBLISHING CO., PRINTERS.
1905.

STATE OF NEW JERSEY

CENSUS OF 1905

WITH A SUMMARY OF THE

Census of New Jersey Since 1790

BY THE
COMMISSIONER OF
CENSUS AND STATISTICS

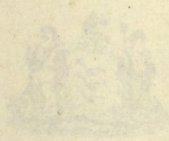

PRINTED BY THE
UNIVERSITY OF THE STATE OF NEW JERSEY

STATE OF NEW JERSEY,
DEPARTMENT OF STATE.

TRENTON, December 1st, 1905.

Hon. E. C. Stokes, Governor of the State of New Jersey:

SIR—In pursuance with the provisions of section 19 of an act entitled "An act to provide for the census and enumeration of the inhabitants of this State," approved April 12th, 1905, I herewith present complete tabulated returns of the various supervisors appointed in pursuance with said act, together with a full recapitulation of the same. For the purpose of the enumeration provided by said act, 453 districts were established, each in charge of a supervisor, and 1,127 enumerators were appointed. The census was taken as of June 1st, 1905.

The total population of the State, as evidenced by the returns, is 2,144,143, as against 1,883,669 in 1900, or an increase of 260,474, which is approximately an increase of fourteen per cent. in five years.

Very respectfully,

S. D. DICKINSON,
Secretary of State.

CENSUS OF 1905.

Abstract of Census Returns for the County of ATLANTIC—1905.

	Number of Dwellings.	Number of Families.	COLOR.				AGE.								CONJUGAL RELATION.				
			White Males.	White Females.	Black Males.	Black Females.	MALES.				FEMALES.				SINGLE.		Married.	Widowed.	Divorced.
							Under 5.	5 to 18.	18 to 21.	21 to 45.	Under 5.	5 to 18.	18 to 21.	21 to 45.	Male.	Female.			
Absecon.....	165	182	288	282	26	21	39	64	11	97	18	54	16	108	152	120	296	47	1
Atlantic City.....	6819	7471	14491	14255	4463	4383	1538	3411	1547	8497	1533	3257	1642	8295	10212	9398	15561	2396	26
Brigantine.....	33	25	46	47	2	6	10	22	7	11	2	14	24	21	43	7
Buena Vista.....	518	557	1415	1195	7	7	170	417	73	404	175	395	49	245	853	630	990	93	3
Egg Harbor City.....	419	457	1106	1167	7	138	321	71	372	141	356	63	356	640	640	887	158	5
Egg Harbor Township.....	334	334	783	635	54	46	61	217	62	218	59	174	40	199	422	292	656	97	1
Galloway Township.....	454	457	951	899	9	7	92	267	39	309	88	266	57	295	539	462	759	113	3
Hamilton Township.....	439	439	1028	93	38	25	111	261	61	408	126	257	45	319	593	438	811	125	4
Hammonton.....	867	932	2110	2206	6	12	280	555	108	649	285	587	108	702	1201	1185	1725	217	6
Lindwood Borough.....	116	118	235	258	3	7	13	59	14	71	25	64	13	88	121	132	217	33
Longport Borough.....	33	33	62	70	1	8	12	7	17	5	11	3	35	31	35	56	8
Mullica Township.....	199	201	466	384	4	85	103	15	141	47	103	19	124	225	189	811	68	1
Northfield City.....	333	322	16	17	32	66	29	180	41	83	21	119	181	151	293	60
Pleasantville Borough.....	680	722	1323	1211	145	145	167	361	61	558	148	324	78	514	727	602	1339	154	2
Port Republic City.....	118	122	233	212	8	8	27	61	10	67	21	60	5	77	124	101	197	27	2
Somers Point City.....	116	118	218	204	6	4	19	51	10	82	22	48	11	78	106	83	219	22	1
South Atlantic City.....	38	40	65	47	8	4	11	1	14	4	9	4	10	81	22	46	14	2
Ventnor City.....	31	31	54	58	4	3	9	2	26	3	9	6	24	22	30	62	2
Weymouth Township.....	232	240	458	415	2	52	138	21	126	46	119	23	119	263	195	386	45	10
Total.....	11666	12579	24798	23590	4785	4689	2790	6394	2142	12208	2844	6187	2204	11714	16473	14827	24804	3691	67

Abstract of Census Returns for the County of ATLANTIC—1905—Continued.

	NATIONALITY.					Naturalized.	OCCUPATION.						Can Read.	Can Write.	Speak English.	Total Number of Males.	Total Number of Females.	Total Inhabitants.	
	American Born.	English.	Irish.	German.	Italian.		All Others.	Professions.	Commercial Pursuits.	Skilled Laborers.	Unskilled Laborers.	Farmers.							All Others.
Absecon.....	575	3	8	7	17	6	9	20	22	23	97	25	429	472	469	496	813	308	616
Atlantic City.....	32947	711	940	766	886	1343	1326	544	4283	4483	11183	6	8514	33405	33374	35081	18361	18639	37593
Brigantine.....	94	1	1	2	32	78	78	91	48	47	95
Buena Vista.....	1850	54	9	67	547	97	193	37	25	160	404	297	188	1388	1379	1679	1422	1202	2624
Egg Harbor City.....	1627	23	3	454	89	84	192	29	42	572	196	17	284	1620	1606	1544	1113	1167	2280
Egg Harbor Township.....	1314	23	8	68	13	37	57	21	25	104	224	183	911	1099	1097	1174	787	681	1468
Galloway Township.....	1542	26	6	217	41	44	101	25	52	83	251	255	233	1387	1381	1398	970	916	1876
Hamilton Township.....	1678	27	5	78	110	123	42	11	59	271	1355	61	274	1877	1331	1466	1066	915	2121
Hammonton.....	2875	66	36	62	123	72	223	149	165	418	440	338	533	2423	2370	2652	2116	2218	4334
Lindwood Borough.....	478	5	12	8	7	7	27	61	89	25	293	404	404	414	288	265	503
Longport Borough.....	115	2	13	1	2	1	12	10	9	72	121	121	117	62	71	133
Mullica Township.....	675	10	6	63	11	29	39	16	13	63	103	103	301	591	583	614	406	388	794
Northfield City.....	642	6	12	19	6	3	13	11	55	388	23	52	493	481	561	349	339	688
Pleasantville Borough.....	2592	30	18	19	133	27	35	44	79	447	511	52	1691	2065	2065	2094	1468	1356	2824
Port Republic City.....	444	1	3	3	3	9	11	14	91	33	293	333	333	342	286	215	431
Somers Point City.....	401	3	6	12	9	18	3	14	50	79	5	221	349	349	358	228	208	431
South Atlantic City.....	97	9	3	6	8	3	16	19	9	2	52	103	103	112	65	50	115
Ventnor City.....	110	8	3	13	2	7	23	96	95	100	54	62	116
Weymouth Township.....	654	35	11	88	21	91	86	16	16	45	89	153	13	617	603	661	485	415	930
Total.....	50710	1043	1009	1942	3102	1975	2358	970	4862	6857	15483	1578	14409	43421	43229	50944	30375	29487	59862

CENSUS OF 1905.

Abstract of Census Returns for the County of BERGEN—1905.

	Number of Dwellings.	Number of Families.	COLOR.				AGE.								CONJUGAL RELATION.					
			White Males.	White Females.	Black Males.	Black Females.	MALES.				FEMALES.				SINGLE.		Married.	Widowed.	Divorced.	
							Under 5.	5 to 18.	18 to 21.	21 to 45.	Under 5.	5 to 18.	18 to 21.	21 to 45.	Male.	Female.				
Allendale Borough.....	179	187	864	890	8	5	89	87	9	187	81	82	15	155	186	181	886	58	1	
Alpine Borough.....	101	138	228	210	7	8	17	64	11	85	16	48	7	83	108	107	185	47	1	
Bergenfield Borough.....	286	248	551	536	6	2	58	140	29	230	66	151	83	212	809	287	440	59		
Bogota Borough.....	109	125	226	290		5	28	42	5	104	25	61	14	133	109	157	221	34	
Carlstadt Borough.....	596	718	1577	1566	13	4	194	402	119	593	165	450	105	533	932	808	1178	181	1
Cliffside Park Borough.....	302	436	1191	937	4		154	247	74	579	189	239	43	404	781	485	836	75	1
Closter Borough.....	273	301	616	606	24	27	73	188	27	263	67	136	32	243	349	313	533	72	5
Cresskill Borough.....	104	121	270	225	4	6	26	86	9	101	16	54	11	105	154	108	210	81	2
Delford Borough.....	182	185	374	420	24	28	52	93	18	150	43	104	32	179	190	226	385	40	
Demarest Borough.....	111	117	231	241	3	5	25	53	12	65	26	56	21	91	122	120	208	30	
Dumont Borough.....	195	196	453	448	6	6	51	125	22	177	44	123	25	181	256	227	381	49	
East Rutherford Borough.....	434	714	1565	1485	49	66	176	435	73	656	134	436	95	582	925	843	1233	157	7
Edgewater Borough.....	271	315	710	679	1	2	100	141	88	832	53	134	64	320	482	455	427	27	1
Englewood City.....	1876	1674	3377	3914	233	348	377	938	215	1592	328	926	215	1979	2036	2491	2936	458	1
Englewood Cliff Borough.....	51	51	117	140	6	8	13	34	10	67	11	34	9	88	77	71	109	8	1
Etna Borough.....	129	145	355	323	2	1	45	116	14	101	42	105	17	98	204	174	269	34	
Fairview Borough.....	360	334	876	797	7	13	101	224	35	526	105	184	86	455	519	426	669	74	
Fort Lee.....	606	700	1878	1547	4	4	161	461	117	822	170	428	87	575	1187	839	1290	164	9
Franklin Township.....	357	376	770	793	3	4	68	182	32	323	82	187	40	252	407	384	705	68	2
Garfield Borough.....	770	977	2561	2516	6	9	890	778	181	934	414	820	156	874	1514	1536	1915	125	2
Glen Rock Borough.....	161	174	404	366	5	3	47	110	15	143	51	101	10	126	241	199	297	40	1
Harrington Township.....	90	104	297	223	1	1	45	83	7	106	28	69	7	75	177	118	197	23	6
Harrington Park Borough.....	62	72	139	135	5	4	11	34	4	48	9	26	9	58	69	65	136	13	
Hasbrouck Heights Borough.....	361	374	803	825	8	14	88	224	36	293	73	215	35	356	433	414	712	89	2
Haworth Borough.....	81	81	190	190	18	7	14	64	9	75	27	53	12	66	112	105	162	20	
Hillsdale Township.....	215	218	508	430	6	6	38	105	33	181	24	108	20	173	268	227	372	77	1
Hohokus Township.....	621	685	1558	1287	149	113	148	369	106	669	135	338	73	509	877	662	1384	178	6
Leonia Borough.....	240	243	485	537	6	13	62	120	13	189	60	117	34	224	240	289	445	67	
Little Ferry Borough.....	258	313	964	757	54	1	138	255	49	461	129	259	34	289	599	448	581	48
Lodi Borough.....	423	549	1465	1309	7	12	197	417	86	393	196	409	85	454	897	792	1001	102	1
Lodi Township.....	207	219	571	475	7	8	78	172	40	182	68	117	34	151	365	256	399	41
Maywood Borough.....	131	142	351	323	4	9	40	85	17	148	89	75	14	152	204	179	275	26	3
Midland Township.....	273	293	683	680	44	58	55	141	34	271	68	151	38	260	389	384	555	185	2
Midland Park Borough.....	328	384	810	806	1	117	225	35	284	284	99	228	48	287	456	426	653	81	1

CENSUS OF 1905.

Abstract of Census Returns for the County of BERGEN—1905—Continued.

	NATIONALITY.					Naturalized.	OCCUPATION.					Can Read.	Can Write.	Speak English.	Total Number of Males.	Total Number of Females.	Total Inhabitants.		
	American Born.	English.	Irish.	German.	Italian.		All Others.	Professions.	Commercial Pursuits.	Skilled Laborers.	Unskilled Laborers.							Farmers.	All Others.
Allendale Borough	685	13	14	11	6	33	25	15	38	70	170	21	300	622	622	367	895	762	
Alpine Borough	340	16	37	88	11	6	26	106	86	14	1	420	426	440	230	218	448	
Bergenfield Borough	818	25	26	119	16	91	89	293	26	23	16	1	957	957	557	538	1095	
Bogota Borough	423	26	11	81	31	23	14	78	29	46	4	10	414	414	406	296	522	
Carlstadt Borough	2014	20	15	786	100	215	319	24	193	695	175	89	485	2254	2237	2058	1590	1510	3100
Cliffside Park Borough	1276	72	181	184	236	179	199	83	130	158	425	61	1696	1696	1676	1191	937	2128
Closter Borough	1071	17	19	82	15	68	54	67	102	138	96	7	99	1010	1008	1014	640	632	1272
Cresskill Borough	409	4	21	27	7	37	28	22	48	72	40	7	316	402	402	404	274	231	505
Delford Borough	713	28	7	61	32	39	26	119	68	52	17	82	753	753	785	398	443	841
Demarest Borough	868	31	13	43	6	19	38	23	22	59	59	8	154	409	405	405	234	246	480
Dumont Borough	706	26	28	70	41	43	15	21	17	75	171	5	684	906	906	908	459	454	913
East Rutherford Borough	2251	98	91	347	82	301	310	117	267	584	165	5	1318	2361	2341	2338	1614	1551	3165
Edgewater Borough	1103	43	53	47	63	68	69	412	70	901	901	878	711	681	1392	
Englewood City	5881	207	326	267	158	588	449	341	321	762	1472	8	2243	6234	6244	6507	3660	4262	7922
Englewood Cliff Borough	213	4	5	6	4	34	21	1	4	40	67	1	77	257	257	257	123	143	266
Etna Borough	447	3	6	78	121	26	69	1	22	62	153	25	418	404	402	439	357	324	681
Fairview Borough	1163	24	60	157	132	132	133	12	93	256	229	23	1223	1234	1264	853	810	1693
Fort Lee	2263	64	119	344	471	167	313	150	184	684	443	1976	2497	2497	2149	1832	1551	3433
Franklin Township	1304	37	19	46	160	10	27	258	96	120	155	1162	1157	1191	773	793	1566
Garfield Borough	2626	63	59	439	405	1495	509	32	67	397	1023	19	3109	2938	2939	2869	2567	2525	5092
Glen Rock Borough	588	20	12	12	5	141	45	8	15	128	239	41	85	607	597	628	409	369	778
Harrington Township	320	6	11	29	41	114	64	4	26	74	46	16	1	268	267	268	223	521	744
Harrington Park Borough	212	6	5	28	5	27	28	6	10	49	39	16	163	229	229	237	144	139	283
Hasbrouck Heights Borough	1340	65	86	109	7	93	74	28	91	373	48	8	512	1264	1264	1265	811	839	1650
Howarth Borough	321	12	15	27	3	22	28	26	20	42	55	9	243	316	314	332	208	197	400
Hillsdale Township	772	24	30	84	1	34	58	37	71	128	99	55	32	824	843	843	509	436	945
Hobokus Township	2536	41	33	74	163	280	75	45	46	301	728	116	1871	2191	2191	2250	1707	1400	3107
Leonia Borough	867	25	18	49	8	74	32	37	172	81	71	15	176	863	863	939	491	550	1041
Little Ferry Borough	1019	36	265	46	104	164	157	26	86	439	38	123	1421	1361	1351	1018	758	1776
Lodi Borough	1507	30	45	80	524	607	206	5	60	292	388	29	98	2206	2187	2389	1472	1321	2793
Lodi Township	571	3	10	163	173	136	105	3	22	55	265	52	396	628	604	671	578	483	1061
Maywood Borough	481	26	22	105	1	52	52	13	34	74	109	3	232	625	525	511	355	332	687
Midland Township	1008	47	121	179	10	100	132	9	86	73	133	120	779	1140	1117	1116	727	738	1465
Midland Park Borough	1076	53	15	85	17	421	8	70	291	167	15	1065	1115	1030	1311	810	807	1617

Abstract of Census Returns for the County of BERGEN—1905—Continued.

	Number of Dwellings.	Number of Families.	COLOR.				AGE.								CONJUGAL RELATION.						
			White Males.	White Females.	Black Males.	Black Females.	MALES.				FEMALES.				SINGLE.		Married.	Widowed.	Divorced.		
							Under 5.	5 to 18.	18 to 21.	21 to 45.	Under 5.	5 to 18.	18 to 21.	21 to 45.	Male.	Female.					
Montvale Borough.....	112	118	266	225	3	8	31	69	7	89	18	54	22	80	157	104	203	38	12	
New Barbadoes Township.....	2091	2485	5114	5388	250	346	535	1164	294	2125	511	1329	312	2426	2896	3030	4524	636	12	
North Arlington Borough.....	73	180	225	183	21	59	13	87	19	57	17	55	157	102	154	15	15	
Norwood Borough.....	105	111	223	197	5	7	30	60	12	86	22	52	5	85	114	97	207	12	2	
Oakland Borough.....	125	132	298	286	1	1	20	61	14	127	35	74	18	103	154	134	269	27	2	
Old Tappan Borough.....	64	67	149	128	2	1	10	41	7	48	13	30	7	51	84	61	117	18	18	
Orvil Township.....	162	172	386	341	12	13	34	106	20	156	29	97	19	142	120	179	321	40	2	
Orvil Borough.....	96	105	210	225	3	5	26	48	10	79	33	43	16	90	115	119	183	24	2	
Overpeck.....	531	590	1384	1461	1	4	142	393	89	565	167	432	99	548	791	816	1789	155	
Palisade Park Borough.....	167	191	465	445	66	141	19	165	59	137	20	167	237	250	345	29	
Palisade Township.....	214	229	533	504	2	3	55	121	23	233	66	143	24	182	298	251	432	61	
Park Ridge Borough.....	286	295	564	573	25	27	59	143	32	220	67	150	40	206	318	301	485	85	5	
Ridgefield Borough.....	150	160	362	364	5	14	38	89	21	140	81	87	33	163	213	200	286	13	3	
Ridgewood Township.....	704	750	1748	1973	87	172	166	434	73	747	196	440	111	918	944	1133	1665	235	8	
Riverdale Borough.....	148	151	337	316	9	8	37	94	17	126	30	69	29	129	210	162	238	60	
Rutherford Borough.....	1045	1099	2372	2701	55	90	211	630	141	942	213	668	189	1141	1284	1521	2119	233	11	
Saddle River Borough.....	111	113	287	208	15	14	21	53	5	96	13	47	12	88	134	97	209	38	1	
Saddle River Township.....	430	449	1059	980	4	5	107	295	45	359	110	269	46	319	607	509	840	37	5	
Teaneck Township.....	251	272	615	531	12	14	30	143	35	364	75	138	37	350	849	315	514	44	
Tenafly Borough.....	420	466	989	1110	17	26	98	232	43	422	113	245	68	430	541	636	851	110	5	
Union Township.....	379	439	1115	1068	4	1	143	276	64	467	140	300	69	402	647	589	864	37	1	
Upper Saddle River Borough.....	71	86	168	149	4	3	6	10	62	9	28	8	51	97	68	144	15		
Wallington Borough.....	333	498	1252	1189	18	16	202	433	66	438	218	411	56	412	793	708	912	65	2	
Washington Township.....	83	85	197	184	1	16	46	11	65	20	51	4	59	102	87	173	17	3
Westwood Borough.....	234	250	501	523	10	10	40	123	21	116	44	121	28	199	251	274	463	55	1	
Woodcliff Borough.....	107	112	242	215	9	11	25	58	8	94	15	49	13	98	137	107	204	27	1	
Wood Ridge Borough.....	144	152	353	361	5	2	41	90	13	141	39	110	31	118	207	202	276	36	
Total.....	18825	21561	48872	48224	1819	1588	5495	12633	2652	19829	5393	12701	2823	19724	28236	26848	39721	5078	120

Abstract of Census Returns for the County of BERGEN—1905—Continued.

	NATIONALITY.					Naturalized.	Professors.	OCCUPATION.						Can Read.	Can Write.	Speak English.	Total Number of Males.	Total Number of Females.	Total Inhabitants.
	American Born.	English.	Irish.	German.	Italian.			All Others.	Commercial Pursuits.	Skilled Laborers.	Unskilled Laborers.	Farmers.	All Others.						
Montvale Borough.....	389	19	25	34	35	40	19	84	57	47	32	226	345	844	357	269	233	502
New Barbadoes Township.....	8624	298	259	782	620	515	598	293	1408	1329	1468	18	6587	8446	8552	8548	5364	5784	11698
North Arlington Borough.....	285	7	24	45	20	27	110	1	20	82	54	17	228	320	320	339	225	183	408
Norwood Borough.....	343	2	7	49	14	17	28	7	33	124	197	7	336	335	346	228	204	432
Oakland Borough.....	422	12	9	27	44	72	21	15	24	51	148	36	3	378	376	429	299	287	586
Old Tappan Borough.....	227	3	4	33	2	11	20	5	25	50	1	23	9	218	215	236	151	129	280
Orvil Township.....	659	10	17	11	48	7	7	6	24	147	113	1	16	528	527	547	398	354	752
Orvil Borough.....	363	13	31	3	31	17	20	38	19	88	14	47	320	320	342	213	230	443
Overpeck.....	2215	107	53	184	34	257	287	39	408	326	97	14	25	2138	2112	2101	1385	1465	2850
Palisade Park Borough.....	597	20	19	101	62	112	93	10	118	118	87	5	13	614	614	626	466	445	911
Palisade Township.....	683	37	11	190	67	54	93	14	93	164	92	28	291	814	814	783	535	507	1042
Park Ridge Borough.....	917	26	24	85	28	109	83	29	97	164	187	14	698	909	875	919	589	600	1189
Ridgefield Borough.....	556	21	16	49	12	91	110	27	111	73	63	2	112	591	590	588	367	378	745
Ridgewood Township.....	3369	100	101	69	33	288	118	109	603	237	186	22	517	3006	2993	3083	1835	2145	3980
Riverside Borough.....	517	18	15	69	1	50	84	30	52	105	82	17	381	536	535	538	346	324	670
Rutherford Borough.....	4283	214	177	179	26	339	181	249	558	703	441	2	2271	4399	4425	4489	2427	2791	5218
Saddle River Borough.....	400	15	15	18	12	14	14	27	26	86	106	6	207	425	425	447	252	222	474
Saddle River Township.....	1315	91	12	186	34	410	186	49	48	227	162	141	27	1528	1494	1470	1063	985	2048
Teaneck Township.....	834	52	54	153	12	117	112	16	32	154	626	49	168	1070	1070	1097	627	595	1222
Tenafly Borough.....	1566	77	163	113	93	130	133	86	265	189	339	7	1256	1700	1692	1705	1006	1136	2142
Union Township.....	1514	75	81	138	184	196	115	25	43	447	218	20	1435	1433	1422	1433	1119	1069	2188
Upper Saddle River Borough.....	272	11	7	14	4	16	317	11	15	50	53	181	286	283	283	172	152	324
Wallington Borough.....	1458	20	33	102	16	846	193	3	63	175	608	11	1615	1767	1741	1828	1270	1205	2475
Washington Township.....	294	8	3	44	33	25	2	8	53	40	23	30	283	273	294	197	185	382
Westwood Borough.....	895	22	6	70	51	37	22	115	72	46	17	96	819	811	870	511	533	1044
Woodcliff Borough.....	341	5	25	31	2	73	31	20	37	87	77	32	264	338	337	390	251	226	477
Wood Ridge Borough.....	493	14	8	104	17	85	74	46	45	119	84	8	155	536	534	523	353	363	721
Total.....	72538	2480	3218	7275	4290	10202	6824	2932	7321	12246	13478	1525	34077	75663	75319	76243	50191	49812	100003

Abstract of Census Returns for the County of BURLINGTON—1905.

	Number of Dwellings.	Number of Families.	COLOR.				AGE.								CONJUGAL RELATION.				
			White Males.	White Females.	Black Males.	Black Females.	MALES.				FEMALES.				SINGLE.				
							Under 5.	5 to 18.	18 to 21.	21 to 45.	Under 5.	5 to 18.	18 to 21.	21 to 45.	Male.	Female.	Married.	Widowed.	Divorced.
Bass River.....	184	199	895	333	41	94	22	187	42	75	18	122	218	145	809	56
Beverly City.....	507	521	950	1145	65	98	74	221	57	396	80	275	78	411	526	659	878	201
Beverly Township.....	472	472	1076	1062	17	26	80	226	67	374	80	211	71	426	555	519	939	117	1
Bordentown City.....	998	999	1809	2074	86	164	147	378	94	690	164	451	97	884	973	1134	1513	349	4
Bordentown Township.....	105	107	245	212	51	26	31	49	15	132	28	65	10	78	160	131	222	21
Burlington City.....	1739	1743	3659	3801	277	301	359	909	205	1537	339	928	212	1593	2178	2086	3146	617	11
Burlington Township.....	206	222	534	439	18	21	40	27	24	170	39	116	17	153	290	222	897	94
Chester Township.....	1061	1064	2014	2305	299	331	218	524	101	855	233	570	133	968	1263	1367	1863	351	5
Chesterfield Township.....	278	278	530	530	44	87	57	119	30	197	40	130	26	262	308	233	468	32
Cinnaminson.....	232	285	440	396	115	113	64	129	29	65	65	99	33	157	237	235	478	62	2
Delran.....	247	300	631	627	53	29	72	184	29	239	63	193	28	193	372	316	585	67
Eastampton.....	131	133	319	261	2	5	28	73	34	111	20	67	14	104	160	135	245	24	3
Evesham.....	314	312	644	634	89	49	65	133	36	231	73	195	40	245	364	373	550	63	1
Fieldsboro.....	112	119	224	220	7	6	22	48	16	83	23	41	16	71	118	116	196	27
Florence Township.....	433	457	1043	916	8	98	204	65	400	100	221	64	318	579	456	847	85
Lumberton.....	417	417	826	845	10	2	83	203	45	208	96	196	34	178	443	426	632	128	4
Mansfield.....	337	357	731	623	55	24	86	171	42	256	70	132	40	220	423	361	610	94	2
Medford.....	432	503	1053	940	15	17	92	262	62	357	91	199	49	311	579	436	879	134	2
Mount Laurel.....	355	359	734	683	151	98	100	236	44	323	111	213	40	249	515	414	652	89	1
New Hanover.....	269	277	460	440	29	31	43	100	25	179	52	125	31	136	225	223	435	76	1
North Hanover.....	186	136	375	342	15	15	52	99	19	119	37	86	14	122	213	176	308	49	1
Northampton.....	1425	1427	2324	2777	133	225	200	539	122	916	251	579	155	1108	1137	1475	2342	496	9
Palmira.....	587	618	1252	1313	32	39	154	331	70	460	134	339	66	511	631	645	1141	173	3
Pemberton.....	218	218	393	426	1	1	23	78	18	145	32	74	31	155	181	183	330	74
Pemberton Township.....	333	333	918	766	12	10	87	173	47	208	77	134	35	234	525	333	670	124	4
Riverside.....	678	729	1631	1616	33	21	183	429	117	571	132	418	103	596	930	859	1294	164	4
Riverton.....	323	326	675	777	28	77	69	163	46	272	63	166	58	385	372	440	645	100
Shamong.....	118	119	257	233	7	6	23	56	17	93	31	63	12	82	159	130	132	37
Southampton.....	439	440	966	839	2	3	92	255	56	304	95	226	52	286	538	444	759	117	2
Springfield.....	302	308	675	631	11	6	71	150	41	239	67	141	28	223	339	315	549	70
Tabernacle.....	117	117	243	219	22	59	17	80	27	62	9	70	142	111	180	29
Washington.....	121	121	308	253	1	1	23	86	22	82	30	72	19	76	195	132	200	41
Westhampton.....	115	133	244	217	43	40	23	60	20	101	38	57	10	86	153	134	226	30	1
Willingboro.....	150	155	349	303	4	2	33	85	17	122	28	63	17	135	206	150	254	47	1
Woodland.....	90	90	227	186	36	71	6	71	31	58	16	56	139	101	152	20	1
Total.....	14101	14454	29149	29414	1713	1764	2916	6924	1677	10995	2931	7151	1666	13034	16628	15712	25326	4313	63

Abstract of Census Returns for the County of BURLINGTON—1905—Continued.

	NATIONALITY.						Naturalized.	OCCUPATION.						Can Read.	Can Write.	Speak English.	Total Number of Males.	Total Number of Females.	Total Inhabitants.
	American Born.	English.	Irish.	German.	Italian.	All Others.		Professions.	Commercial Pursuits.	Skilled Laborers.	Unskilled Laborers.	Farmers.	All Others.						
Bass River.....	718	2	2	6	2	10	33	32	174	50	270	567	567	579	395	333	728	
Beverly City.....	2055	45	80	36	25	17	36	56	230	428	144	11	853	1913	1911	2059	1015	1243	2258
Beverly Township.....	1980	13	69	58	61	37	37	49	563	-89	21	1702	1712	1640	1093	1088	2181	
Bordentown City.....	3642	36	156	20	15	204	61	21	301	554	635	7	475	3987	3988	3000	1895	2178	4073
Bordentown Township.....	479	18	15	13	9	5	20	33	7	15	6	48	32	403	401	402	296	238	584
Burlington City.....	7192	107	323	66	80	270	197	179	452	1488	1848	41	3133	6475	6464	6497	3936	4102	8038
Burlington Township.....	924	30	21	24	13	36	14	6	60	79	298	115	856	855	971	552	460	1612
Chester Township.....	4423	72	210	70	21	53	112	236	216	382	959	149	2222	3336	3780	3950	2313	2536	4849
Chesterfield Township.....	1098	3	25	10	5	41	22	25	59	226	107	692	1009	1007	1103	574	567	1141
Cinnaminson.....	777	54	25	22	42	144	265	87	9	147	481	109	165	813	821	555	509	1064	
Delran.....	1021	17	7	35	221	39	29	15	33	104	394	76	415	787	779	889	684	656	1340
Eastampton.....	553	8	2	10	3	11	10	37	8	95	73	32	342	524	497	560	321	266	587
Evesham.....	1285	10	16	36	7	2	26	14	18	82	110	155	1	1158	1158	1196	633	673	1356
Fieldsboro.....	417	21	7	10	2	13	2	4	67	83	3	371	371	372	231	226	457
Florence Township.....	1790	26	33	30	31	7	53	8	42	401	255	58	1208	1529	1529	1555	1051	916	1967
Lumberton.....	1441	13	24	102	27	76	56	15	45	271	207	123	505	1244	1244	1170	836	847	1683
Mansfield.....	1895	13	32	27	26	33	16	51	65	92	284	1	1187	1187	1227	776	717	1493
Medford.....	1975	11	9	20	10	5	16	41	49	171	202	313	82	1544	1532	1650	1073	957	2030
Mount Laurel.....	1534	14	78	34	3	8	46	9	20	80	378	160	1024	1166	1153	1258	885	786	1671
New Hanover.....	944	1	2	11	2	960	75	99	786	708	707	956	489	471	960
North Hanover.....	718	3	10	7	9	40	91	110	718	719	747	390	357	747
Northampton.....	5281	40	87	48	4	49	59	163	244	937	587	57	2160	4561	4523	4879	2507	3002	5509
Palmyra.....	2417	48	28	51	43	56	47	29	323	406	212	12	1110	2036	2014	2088	1286	1357	2643
Pemberton.....	812	2	1	4	2	1	29	44	130	121	6	365	694	688	699	394	427	821
Pemberton Township.....	1597	18	47	16	18	10	39	4	18	55	312	114	162	1148	1116	1376	930	776	1706
Pembroke.....	2684	42	34	381	22	138	212	23	1192	114	20	2458	2458	2510	1664	1637	3301
Riverton.....	1387	53	60	27	2	28	43	46	159	151	238	1	984	1295	1293	1302	703	854	1557
Shamong.....	493	2	8	1	4	7	8	7	7	119	58	16	348	341	391	264	244	508
Southampton.....	1803	6	18	16	2	15	21	17	50	93	398	125	51	1386	1386	1471	968	892	1860
Springfield.....	1259	10	19	18	17	21	8	14	31	309	120	383	1007	1007	1048	686	637	1323
Tabernacle.....	443	5	1	7	6	12	1	6	10	130	48	175	308	308	370	243	219	462
Washington.....	560	8	4	4	30	22	30	493	498	540	309	259	568
Westhampton.....	506	4	4	11	3	16	4	4	4	10	143	70	4	388	388	388	287	257	544
Willingboro.....	607	11	17	12	11	23	13	31	42	113	57	292	516	513	531	353	305	658
Woodland.....	399	4	1	3	3	3	8	11	20	75	13	254	241	373	227	186	413
Total.....	56609	757	1521	1250	595	1310	2730	1278	2533	9279	8218	2988	18761	49394	49149	50548	30864	31178	62042

CENSUS OF 1905.

Abstract of Census Returns for the County of CAMDEN—1905.

	Number of Dwellings.	Number of Families.	COLOR.				AGE.								CONJUGAL RELATION.					
			White Males.	White Females.	Black Males.	Black Females.	MALES.				FEMALES.				SINGLE.		Married.	Widowed.	Divorced.	
							Under 5.	5 to 18.	18 to 21.	21 to 45.	Under 5.	5 to 18.	18 to 21.	21 to 45.	Male.	Female.				
Audubon Borough.....	116	129	254	254	9	8	34	62	14	96	25	70	14	98	139	128	227	31	31
Camden City	19039	19689	88760	89276	2595	2732	3317	9483	2362	15425	4018	9932	2390	15752	21753	20743	35743	5022	102	102
Centre Township	595	621	903	847	458	443	163	319	78	498	139	340	60	460	742	639	1116	151	4	4
Chesilhurst Borough	87	87	96	104	29	29	15	22	8	25	10	33	1	40	52	51	117	37	1	1
Clementon Township.....	551	556	1085	1117	25	30	126	250	58	486	143	252	55	444	540	589	1066	112	3
Collingswood Borough	570	579	1163	1320	15	40	116	273	47	388	107	325	47	570	557	653	1172	153	3	3
Delaware Township.....	295	302	695	575	114	86	72	64	43	282	65	169	38	284	471	354	569	84	2	2
Gloucester City	1786	1784	4018	4035	2	389	989	250	1612	441	989	230	1564	2329	2183	8043	515	15	15
Gloucester Township.....	434	1065	1021	132	82	85	256	64	468	91	218	50	403	664	521	912	197	6	6
Haddon Township	208	216	430	429	72	78	47	186	18	205	52	142	33	133	274	254	420	54	7	7
Haddon Heights Borough.....	156	156	309	325	8	12	31	70	16	204	25	74	17	221	152	148	312	40	2	2
Haddonfield Borough.....	840	842	1479	1671	133	184	123	377	86	602	110	359	106	749	896	969	1374	224	3	3
Merchantville Borough.....	363	373	743	835	8	46	72	166	38	300	55	28	38	404	351	458	734	59
Oaklyn Borough.....	98	127	223	212	9	10	24	58	18	90	27	55	9	92	131	119	197	7
Pensauken Township.....	866	918	1628	1414	474	441	204	510	114	340	193	472	104	718	1134	905	1675	236	7	7
Voorhees Township.....	217	217	504	457	31	17	45	149	31	131	58	118	20	162	296	235	416	62
Waterford Township.....	647	678	1348	1275	46	41	196	362	78	750	136	356	73	699	749	653	1130	128	3	3
Winslow Township.....	606	666	1427	1352	39	38	178	437	61	450	198	414	48	451	813	738	1184	119	2	2
Woodlyne Borough.....	80	83	195	198	2	49	11	76	23	50	8	82	105	94	171	18
Total	27009	27973	56325	56714	4197	4319	5763	14037	3390	22919	5966	14571	30341	23326	32148	30353	51618	7279	157	157

Abstract of Census Returns for the County of CAMDEN—1905—Continued.

	NATIONALITY.						Naturalized.	OCCUPATION.							Can Read.	Can Write.	Speak English.	Total Number of Males.	Total Number of Females.	Total Inhabitants.
	American Born.	English.	Irish.	German.	Italian.	All Others.		Professions.	Commercial Pursuits.	Skilled Laborers.	Unskilled Laborers.	Farmers.	All Others.							
Audubon Borough.....	452	17	17	25	14	26	12	48	90	22	9	114	404	468	468	263	262	525	
Camden City.....	71726	19889	1789	3381	693	3785	2975	1345	6921	17989	8546	109	48453	66845	66800	66820	41855	42018	83863	
Centre Township.....	2461	63	51	49	3	24	51	29	88	215	256	97	1266	1973	1906	2059	1361	1290	2651	
Chesilhurst Borough.....	197	16	2	25	18	24	2	9	43	27	4	15	218	207	242	125	133	258	
Clementon Township.....	2039	63	27	73	26	29	57	59	213	258	252	54	943	1717	1711	1740	1110	1147	2257	
Collingswood Borough.....	2310	101	20	33	1	73	57	67	62	560	279	9	2045	2043	2033	1178	1860	2538	
Delaware Township.....	1322	16	43	19	29	41	20	25	20	64	199	188	9	1241	1316	1368	809	661	1470	
Gloucester City.....	6926	303	456	192	3	175	330	33	250	1051	2175	7	755	6554	6552	6378	4018	4087	8055	
Gloucester Township.....	2068	29	80	6	21	37	68	34	74	197	361	146	34	1879	1877	2165	1197	1163	2300	
Haddon Township.....	330	28	23	18	10	30	22	84	139	174	29	561	841	841	532	317	307	654	
Haddon Heights Borough.....	615	19	11	1	8	15	22	136	64	86	8	897	532	532	3269	1612	1354	3466	
Haddonfield Borough.....	3189	60	52	51	81	83	14	55	445	261	285	18	83	3085	3082	3269	1612	1354	3466	
Merchantville Borough.....	1485	50	27	44	26	40	35	302	129	90	8	31	1463	1462	1462	751	881	1632	
Oaklyn Borough.....	397	12	7	11	7	12	7	8	110	1	50	397	430	282	222	454	
Pensauken Township.....	8543	66	37	89	8	63	124	73	4	455	1190	100	2135	2910	2899	3030	2102	1855	3957	
Voorhees Township.....	846	66	31	165	173	58	60	25	31	85	211	79	353	771	771	758	535	474	1009	
Waterford Township.....	2277	68	31	165	173	58	101	24	122	282	330	200	943	1357	1356	2013	1394	1319	2713	
Winslow Township.....	2196	90	26	79	389	76	126	90	66	139	609	235	1787	1696	1689	1859	1466	1390	2856	
Woodlyne Borough.....	349	9	6	19	11	10	43	86	97	1	149	298	296	297	195	193	388	
Total.....	105328	3065	2781	4345	1471	4565	4161	1922	8923	22213	15189	1292	58096	96674	96620	93819	60522	61033	121555	

Abstract of Census Returns for the County of CAPE MAY—1905.

	Number of Dwellings.	Number of Families.	COLOR.				AGE.								CONJUGAL RELATION.				
			White Males.	White Females.	Black Males.	Black Females.	MALES.				FEMALES.				SINGLE.		Married.	Widowed.	Divorced.
							Under 5.	5 to 18.	18 to 21.	21 to 45.	Under 5.	5 to 18.	18 to 21.	21 to 45.	Male.	Female.			
Anglesea	90	101	210	168	18	14	21	45	8	109	25	26	11	81	118	71	193	22	1
Avalon	35	38	39	47			2	3		19	1	9	1	13	9	15	56	5	1
Cape May City	684	698	1104	1171	361	370	112	261	63	624	100	281	100	642	749	753	1303	194	7
Dennis	464	475	888	894			79	181	56	292	86	200	41	279	447	455	739	184	2
Holly Beach	446	330	747	510	39	31	84	158	60	366	59	131	39	216	438	241	589	58	1
Lower Township	343	346	679	545	50	62	59	175	35	266	66	154	24	204	394	259	610	78	
Middle Township	691	694	1244	1201	71	68	111	290	64	431	92	293	59	435	616	542	1241	185	
Ocean City	475	486	892	844	35	63	88	212	48	391	66	189	52	372	449	387	884	115	
Sea Isle City	343	130	214	211	2	5	9	37	7	93	21	40	15	75	105	98	202	26	1
South Cape May	23	2	4	1						2				1	8				
Upper Township	379	379	682	667		1	40	139	28	225	60	121	39	191	326	310	593	121	
West Cape May	221	243	357	364	89	92	59	103	24	164	59	90	23	162	225	199	420	54	4
Wildwood	105	124	241	259			26	50	11	93	84	62	16	93	103	121	261	15	
Woodbine	273	325	958	882	6	4	161	335	50	323	136	318	72	276	618	542	660	34	1
Total	4572	4371	8254	7759	667	710	846	1989	454	3398	805	1914	491	3040	4590	3993	7753	1036	18

Abstract of Census Returns for the County of CAPE MAY—1905—Continued.

	NATIONALITY.						Naturalized.	OCCUPATION.						Can Read.	Can Write.	Speak English.	Total Number of Males.	Total Number of Females.	Total Inhabitants.
	American Born.	English.	Irish.	German.	Italian.	All Others.		Professions.	Commercial Pursuits.	Skilled Laborers.	Unskilled Laborers.	Farmers.	All Others.						
Anglesea	346	15	7	3	29	31	3	40	67	88	4	330	329	334	223	177	400
Avalon	76	2	4	3	1	3	5	5	9	25	39	75	74	86	39	47	86
Cape May City.....	2826	15	61	37	23	44	51	47	65	279	775	10	172	2482	2482	2561	1465	1541	3006
Dennis	1704	8	10	8	41	6	11	36	68	112	302	135	708	1802	1292	1466	883	894	1777
Holly Beach.....	1046	20	20	30	95	116	73	4	90	201	222	1	7	979	979	1052	786	541	1327
Lower Township.....	1249	8	14	10	2	53	13	17	71	104	232	158	491	1035	1029	1078	729	607	1336
Middle Township.....	2553	13	3	5	4	6	12	71	58	139	479	193	1623	2112	2112	2151	1315	1269	2584
Ocean City.....	1701	28	25	23	48	10	26	48	81	466	147	6	1097	1380	1578	1725	928	907	1835
Sea Isle City.....	368	8	13	21	7	15	27	20	50	97	16	177	370	370	375	216	216	432
South Cape May.....	4	1	1	1	4	1	4	5	5	5	5	4	1	5
Upper Township.....	1304	6	5	4	27	4	6	8	27	98	180	161	876	1148	1142	1176	682	668	1350
West Cape May.....	872	6	8	5	12	4	11	10	30	100	111	19	20	675	682	693	446	456	902
Wildwood	464	11	6	7	12	8	9	19	158	10	395	395	395	241	259	500	
Woodbine	696	17	20	4	1113	132	26	54	354	140	53	496	1241	1237	1072	964	886	1850
Total	15209	157	171	173	266	1414	407	309	963	2188	2722	736	5710	13529	13706	14117	8921	8469	17390

Abstract of Census Returns for the County of CUMBERLAND—1905.

	Number of Dwellings.	Number of Families.	COLOR.				AGE.								CONJUGAL RELATION.				
			White Males.	White Females.	Black Males.	Black Females.	MALES.				FEMALES.				SINGLE.		Married.	Widowed.	Divorced.
							Under 5.	5 to 18.	18 to 21.	21 to 45.	Under 5.	5 to 18.	18 to 21.	21 to 45.	Male.	Female.			
Bridgeton	8287	8812	6310	6475	404	435	618	1684	456	2475	596	1560	407	2647	3508	8287	5879	974	26
Commercial.....	645	645	1280	1173	42	31	112	326	56	430	140	306	62	419	665	570	1130	111
Deerfield	640	640	1621	1538	32	21	177	518	98	535	181	485	100	489	995	896	1204	110	6
Downe	419	442	843	817	4	74	201	47	311	97	211	50	804	434	374	787	116	3
Fairfield	405	432	592	528	251	256	93	197	37	267	68	205	41	287	473	438	621	88
Greenwich.....	298	295	412	440	138	132	54	137	27	188	65	143	35	187	291	281	470	80
Hopewell	873	381	786	730	182	142	84	232	59	267	73	202	41	282	535	445	758	102
Landis	1084	1112	2599	2656	44	52	230	739	150	741	223	739	126	829	1555	1439	2056	296	5
Lawrence.....	453	458	830	795	35	22	79	215	42	338	77	202	27	289	477	369	778	106
Maurice River.....	589	552	1099	1018	11	6	104	242	60	332	122	264	54	327	552	482	1007	93
Millville	2551	2625	5953	5796	62	73	563	1633	378	1850	575	1523	392	1933	3304	2940	5043	533	14
Stowe Creek.....	228	230	429	338	22	21	38	127	17	133	49	95	22	131	249	193	396	36	1
Vineland	1233	1277	2117	2288	93	95	237	551	92	807	204	541	94	914	1129	1133	1934	371	6
Total.....	12826	12402	24871	24632	1821	1286	2466	6747	1519	8724	2473	6494	1451	9038	14153	12797	22033	3066	61

Abstract of Census Returns for the County of CUMBERLAND—1905—Continued.

	NATIONALITY.						Naturalized.	OCCUPATION.						Can Read.	Can Write.	Speak English.	Total Number of Males.	Total Number of Females.	Total Inhabitants.
	American Born.	English.	Irish.	German.	Italian.	All Others.		Professions.	Commercial Pursuits.	Skilled Laborers.	Unskilled Laborers.	Farmers.	All Others.						
Bridgeton.....	13081	76	60	180	49	178	153	231	846	1984	1013	80	7123	10775	10689	11233	6714	6910	13624
Commercial.....	2406	6	9	16	19	21	9	28	115	102	573	145	1513	2174	2128	2465	1272	1204	2476
Deerfield.....	2322	52	7	62	47	722	626	26	58	340	107	504	2177	2375	2375	2888	1658	1559	3217
Downe.....	1652	2	3	1	6	6	27	48	68	331	148	1042	1346	1337	1344	847	817	1664
Fairfield.....	1582	7	3	14	4	15	18	19	25	104	253	174	737	1243	1208	1519	846	779	1625
Greenwich.....	1097	2	5	5	4	9	8	17	32	58	151	93	145	808	808	818	550	572	1122
Hopewell.....	1778	5	10	30	3	14	9	48	23	27	177	253	6	1333	1331	1406	968	872	1840
Landis.....	4106	170	86	120	591	278	339	92	91	450	500	674	588	3739	3713	4075	2643	2708	5351
Lawrence.....	1687	9	2	16	14	2	4	48	45	108	289	185	351	1872	1356	1453	913	817	1730
Maurice River.....	2023	16	9	12	54	20	102	8	19	45	349	87	349	1620	1620	1602	1110	1024	2134
Millville.....	11168	129	109	173	65	237	216	166	174	2476	1277	119	7684	9202	9200	9451	6015	5869	11884
Stowe Creek.....	838	4	2	6	5	7	18	8	21	125	181	6	672	670	683	451	404	855
Vineland.....	3710	133	26	70	475	179	150	138	341	837	323	16	756	3400	3374	3615	2210	2383	4593
Total.....	47449	611	331	708	1331	1680	1647	861	1826	6620	5468	2659	22477	40059	39304	42554	26192	25918	52110

Abstract of Census Returns for the County of ESSEX—1905.

	Number of Dwellings.	Number of Families.	COLOR.				AGE.								CONJUGAL RELATION.				
			White Males.	White Females.	Black Males.	Black Females.	MALES.				FEMALES.				SINGLE.		Married.	Widowed.	Divorced.
							Under 5.	5 to 18.	18 to 21.	21 to 45.	Under 5.	5 to 18.	18 to 21.	21 to 45.	Male.	Female.			
Belleville Town.....	1486	1648	3787	3679	79	87	462	1018	197	1506	454	1010	199	1417	2262	2054	2934	380	2
Bloomfield Town.....	2174	2470	5378	5844	210	286	601	1448	81	2019	614	1401	369	2422	3164	3370	4489	637	3
Caldwell Borough.....	232	353	766	847	13	39	55	205	67	362	66	224	72	853	402	513	675	78	2
Caldwell Township.....	125	129	370	271	2	1	29	82	28	144	33	77	8	82	226	136	242	40	5
East Orange City.....	4926	5451	10630	12865	620	1000	1029	2655	588	4576	988	2628	889	6435	5890	7767	10001	1512	5
Essex Fells Borough.....	68	68	192	180	3	13	16	32	15	98	20	34	18	88	109	96	168	20	3
Glen Ridge Borough.....	436	461	979	1192	59	132	105	275	44	405	78	269	103	612	569	738	907	145	3
Irington Town.....	1343	1608	3532	3594	24	30	386	1039	166	1306	372	967	226	1366	1988	1861	2960	370	1
Livingston Township.....	423	557	766	608	16	17	54	148	51	319	47	139	21	271	439	232	581	108	2
Milburn Township.....	577	666	1515	1565	41	61	175	353	74	590	146	319	88	720	865	918	1200	195	4
Montclair Township.....	3058	3360	6697	7856	744	1073	694	1896	430	3006	708	1905	594	4045	4753	5226	6029	861	1
Newark City.....	37263	65341	136916	139467	3164	3742	14787	35930	7164	58550	15356	36079	8540	53231	79316	78113	109404	16011	245
North Caldwell Borough.....	65	65	232	157	35	9	14	38	17	179	10	40	17	63	188	92	133	20	2
Nutley Town.....	793	956	2169	2290	29	68	235	567	87	780	242	570	218	922	1199	1270	1868	217	2
Orange City.....	4246	5394	11641	12394	925	1141	458	2967	678	5234	1433	3261	787	5746	7642	8473	9571	331	3
South Orange Village.....	875	993	2034	2632	83	133	196	432	138	940	203	3261	177	1313	1236	1646	1754	294	2
South Orange Township.....	401	436	906	936	20	34	74	227	49	359	93	237	55	415	510	549	770	115	2
Verona Township.....	362	387	1344	1197	18	17	96	335	62	535	89	269	53	440	854	657	923	140	2
West Caldwell Borough.....	102	109	254	234	1	1	28	42	18	93	23	39	23	88	173	141	139	37	1
West Orange Town.....	1231	1572	3827	3985	29	31	392	945	222	1213	440	846	193	1524	2297	2867	2910	297	1
Total.....	60186	92014	194035	201843	6125	7925	19886	50734	10345	82149	21465	50873	12650	86553	113782	116269	157708	21853	816

Abstract of Census Returns for the County of ESSEX—1905—Continued.

	NATIONALITY.						Naturalized.	OCCUPATION.							Can Read.	Can Write.	Speak English.	Total Number of Males.	Total Number of Females.	Total Inhabitants.
	American Born.	English.	Irish.	German.	Italians.	All Others.		Professions.	Commercial Pursuits.	Skilled Laborers.	Unskilled Laborers.	Farmers.	All Others.							
Belleville Town.....	5789	818	432	241	598	274	521	128	549	1238	989	29	1973	5793	5713	5604	3866	3766	7632	
Bloomfield Town.....	8984	471	397	686	248	882	564	412	981	1968	873	77	4886	9192	9188	9228	5588	6080	11668	
Caldwell Borough.....	1304	31	29	50	72	184	45	121	72	282	162	1	1052	1527	1496	1516	781	886	1670	
Caldwell Township.....	491	8	9	39	97	23	8	1	58	118	96	368	467	458	504	372	272	644	
East Orange City.....	19842	908	1249	732	141	2808	563	308	659	2820	4462	13	4925	20537	20557	20737	11250	13925	25175	
Essex Fells Borough.....	261	11	18	7	32	64	7	15	15	20	125	3	30	293	292	275	200	193	393	
Glen Ridge Borough.....	1902	56	148	68	36	152	83	108	325	108	450	1371	1947	1947	1965	1038	1324	2362	
Irlington Town.....	5880	191	98	729	48	284	443	170	626	1359	831	43	4601	5657	5655	5665	3556	3624	7180	
Livingston Township.....	1152	34	28	75	43	75	52	82	81	147	228	130	789	1200	1198	1231	782	625	1407	
Milburn Township.....	2335	86	232	103	160	266	151	78	379	264	673	25	1285	2384	2373	2377	1556	1626	3182	
Montclair Township.....	12517	418	1083	295	824	1233	706	598	1823	1895	2639	23	3411	12960	12958	13367	7441	8929	16370	
Newark City.....	198749	6873	11006	23889	14621	28651	20854	5424	22754	51602	27313	173	176023	222148	225784	223617	140080	143209	283289	
North Caldwell Borough.....	408	11	10	81	5	18	25	81	46	25	27	193	416	416	443	317	166	433	
Nutley Town.....	3462	137	161	197	383	216	266	162	464	519	533	34	629	3598	3480	3618	2198	2358	4556	
Orange City.....	19155	565	2093	1112	2282	894	1741	573	3199	3632	2662	6	2696	20044	20065	19917	12566	13535	26101	
South Orange Village.....	3750	103	588	134	156	201	263	182	655	401	957	15	2722	4076	4065	4108	2167	2765	4932	
South Orange Township.....	1653	45	87	91	16	84	88	98	314	174	251	34	1076	1559	1555	1551	926	1020	1946	
Verona Township.....	1345	52	165	193	155	166	98	45	147	366	433	46	384	1651	1647	1637	1362	1214	2576	
West Caldwell Borough.....	401	3	8	14	1	63	15	15	9	43	96	42	286	391	391	420	255	285	490	
West Orange Town.....	5773	250	616	231	211	786	516	126	163	1362	805	92	1177	5956	6113	6139	3856	4016	7872	
Total.....	295638	10066	18427	28917	20032	36848	27024	8598	38247	67304	44330	909	209877	321796	325345	323819	200160	209768	409928	

Abstract of Census Returns for the County of GLOUCESTER—1905.

	Number of Dwellings.	Number of Families.	COLOR.				AGE.								CONJUGAL RELATION.				
			White Males.	White Females.	Black Males.	Black Females.	MALES.				FEMALES.				SINGLE.		Married.	Widowed.	Divorced.
							Under 5.	5 to 18.	18 to 21.	21 to 45.	Under 5.	5 to 18.	18 to 21.	21 to 45.	Male.	Female.			
Clayton Borough.....	480	484	962	882	9	11	120	256	56	351	107	210	49	327	542	408	813	104	2
Deptford Township.....	498	493	1007	833	281	163	105	288	81	479	102	242	68	834	764	482	868	120
East Greenwich Township.....	285	290	605	554	81	59	57	155	48	282	57	162	37	209	383	328	506	79
Elk Township.....	280	287	487	480	16	6	52	121	26	172	47	105	25	145	269	197	423	50
Franklin Township.....	516	582	1090	1086	43	28	159	297	41	318	149	318	45	318	618	544	917	116
Glassboro Township.....	572	576	1886	1258	8	5	186	376	94	471	121	329	75	423	763	590	1093	163
Greenwich Township.....	189	148	436	315	37	114	21	105	82	78	17	112	275	147	806	24
Harrison Township.....	381	381	740	752	90	42	70	179	48	325	67	182	30	299	431	347	727	115
Logan.....	337	344	722	676	91	39	79	178	66	295	82	174	44	245	463	340	637	81
Mantua Township.....	372	389	718	698	33	22	68	167	40	289	67	159	34	268	394	329	641	104
Monroe Township.....	585	587	1319	1188	6	6	131	369	60	421	130	316	58	396	730	589	1086	111
National Park Borough.....	43	45	76	76	4	4	4	17	4	29	8	19	1	28	32	35	85	8
Paulsboro Borough.....	539	556	1170	1080	37	32	110	272	56	769	118	250	49	645	668	482	963	154
Pitman Borough.....	289	289	480	535	1	2	34	108	19	184	45	114	34	190	239	200	500	79
South Harrison Township.....	146	149	352	285	34	9	23	97	20	152	26	83	12	102	216	150	288	26
Swedesboro Borough.....	383	389	642	691	75	76	58	142	44	270	60	160	42	280	345	343	683	113
Washington Township.....	314	327	683	612	28	18	50	163	43	253	60	169	42	221	371	289	597	77
Wenonah Borough.....	130	131	252	293	7	17	19	58	16	94	24	77	19	117	181	156	250	31
West Deptford Township.....	480	482	990	971	162	104	104	298	61	448	126	298	47	378	644	547	912	115
Woodbury City.....	1149	1214	1932	2016	275	337	179	524	93	856	87	302	128	935	1176	1166	1895	315
Woolwich Township.....	205	211	483	397	186	72	59	150	61	283	49	134	27	163	439	229	418	52
Total.....	7879	8106	16482	15528	1420	1047	1654	4324	998	6301	1564	3876	883	6176	9883	7893	14608	2037	56

Abstract of Census Returns for the County of GLOUCESTER—1905—Continued.

	NATIONALITY.						Naturalized.	OCCUPATION.						Can Read.	Can Write.	Speak English.	Total Number of Males.	Total Number of Females.	Total Inhabitants.
	American Born.	English.	Irish.	German.	Italian.	All Others.		Professions.	Commercial Pursuits.	Skilled Laborers.	Unskilled Laborers.	Farmers.	All Others.						
Clayton Borough	1773	12	17	23	34	5	12	21	63	453	157	23	1149	1477	1467	1487	971	893	1864
Deptford Township.....	2033	27	27	59	56	32	28	57	609	168	62	2033	2032	2079	1233	996	2234
East Greenwich Township	1136	4	13	120	5	16	58	19	34	63	55	330	430	1003	998	1160	686	613	1299
Elk Township.....	857	2	15	31	13	21	26	8	14	64	150	164	231	722	706	787	508	436	989
Franklin Township.....	1798	47	25	54	207	66	90	12	37	153	64	324	1707	1492	1483	1520	1133	1064	2197
Glassboro Township.....	2398	26	43	72	50	18	45	42	110	349	376	42	1683	2045	2031	2087	1344	1263	2607
Greenwich Township.....	646	11	30	31	1	85	43	4	66	139	50	567	566	581	439	315	754
Harrison Township.....	1531	11	32	38	2	10	16	36	48	32	388	238	645	1341	1322	1425	330	794	1624
Logan.....	1445	7	44	13	19	24	20	30	86	402	164	826	1199	1199	1132	813	715	1628
Mantua Township.....	1393	6	12	50	10	35	24	40	104	227	165	599	1175	1168	1373	751	720	1471
Monroe Township.....	2235	20	25	133	73	33	95	20	49	299	363	147	1664	1794	1789	1897	1325	1194	2519
National Park Borough.....	156	3	1	1	6	6	33	11	6	93	134	134	134	80	80	160	160
Paulsboro Borough.....	1980	12	43	83	6	145	66	39	97	209	437	23	75	1664	1623	1817	1207	1062	2269
Pitman Borough.....	989	4	14	5	6	12	17	55	157	45	46	453	846	846	846	481	537	1018
South Harrison Township.....	622	4	20	20	14	15	18	3	25	147	106	391	546	537	551	386	294	680
Swedeseboro Borough.....	1830	8	30	37	29	31	26	55	120	34	1004	1223	1220	1250	717	767	1484
Washington Township.....	1211	11	33	26	32	23	37	9	30	75	256	199	767	1046	1020	1079	711	625	1336
Wenonah Borough.....	537	16	4	4	8	13	15	99	55	6	10	295	476	476	479	259	310	569
West Deptford Township.....	2081	15	29	54	74	24	34	39	150	168	396	161	1313	1710	1700	1989	1152	1075	2227
Woodbury City.....	4250	43	54	156	11	46	64	178	206	644	553	38	3689	3676	3779	2207	2353	4560	
Woolwich Township.....	1050	2	34	30	7	15	31	3	3	18	330	166	618	925	924	1033	669	469	1133
Total.....	31451	291	549	1040	571	575	776	552	1133	3280	5161	2604	14801	27107	26917	33435	17902	16575	34477

Abstract of Census Returns for the County of HUDSON—1905.

	Number of Dwellings.	Number of Families.	COLOR.				AGE.								CONJUGAL RELATION.				
			White Males.	White Females.	Black Males.	Black Females.	MALES.				FEMALES.				SINGLE.		Married.	Widowed.	Divorced.
							Under 5.	5 to 18.	18 to 21.	21 to 45.	Under 5.	5 to 18.	18 to 21.	21 to 45.	Male.	Female.			
Bayonne.....	5231	8097	22241	19655	179	187	2912	6021	1461	9747	2769	5691	1306	7503	13262	10113	17176	1698	18
East Newark Borough.....	377	540	1387	1441	205	395	95	531	209	411	102	531	879	889	927	183
Guttenberg Town.....	617	946	2396	2165	277	671	146	936	290	713	103	786	1471	1206	1700	135	1
Harrison Town.....	1361	2520	6482	6239	58	928	1748	416	2342	917	1985	264	2457	4128	3718	4488	434	5
Hoboken City.....	4227	14656	33195	32173	43	57	3639	8528	1317	13375	3664	8661	1990	12842	19841	17356	24356	3332	84
Jersey City.....	26638	49072	114402	114173	2069	2107	12405	28931	6085	52611	12905	29211	7133	46133	63714	61113	90545	12239	88
Kearny Township.....	2076	3430	6981	6596	18	26	694	1373	342	3057	695	1790	399	2614	4197	3321	4784	794	5
North Bergen Township.....	1327	2437	5820	5255	37	22	700	1673	305	2203	623	1600	291	1800	3347	3190	4129	457	11
Secaucus Borough.....	296	346	1302	1378	7	4	129	262	89	789	114	260	50	486	1146	697	1270	75	3
Union Town.....	2423	3359	8594	8403	6	2	970	2230	456	3634	909	2298	446	3326	4913	4516	6732	829	15
Weehawken Township.....	1038	1831	4060	3937	15	15	430	978	166	1733	415	947	213	1705	2225	2009	3329	459	5
West Hoboken Town.....	3403	6743	14435	14612	24	11	1492	4001	671	6024	1632	3363	776	5909	8059	7839	11366	1522	16
West New York Town.....	300	1254	3641	3433	65	57	409	1101	185	1905	476	1134	136	1300	2196	1957	2775	268
Total.....	50819	95840	225416	219403	2518	2537	25190	58412	12184	99437	25623	58554	13264	87947	134358	118423	174577	22325	196

Abstract of Census Returns for the County of HUDSON—1905—Continued.

	NATIONALITY.						Naturalized.	OCCUPATION.							Can Read.	Can Write.	Speak English.	Total Number of Males.	Total Number of Females.	Total Inhabitants.
	American Born.	English.	Irish.	German.	Italian.	All Others.		Professions.	Commercial Pursuits.	Skilled Laborers.	Unskilled Laborers.	Farmers.	All Others.							
Bayonne.....	26797	1381	3393	1596	1215	7880	3148	768	2678	6077	3401	15	15634	28167	29134	31320	22420	19842	42262	
East Newark Borough.....	1814	291	315	55	21	332	274	89	75	474	668	1572	2037	2085	2066	1387	1441	2828	
Guttenberg Town.....	2862	37	105	703	136	720	456	39	25	1016	579	2733	3434	3428	3112	2398	2165	4563	
Harrison Town.....	8406	738	1285	671	423	1300	1184	161	513	1837	3515	5	6792	9406	9379	9391	6535	6288	12823	
Hoboken City.....	40716	835	3574	10322	4964	5057	6658	931	8367	6745	8123	41302	49864	49345	48728	33238	32230	65468	
Jersey City.....	167162	4407	19284	16365	6958	18023	14424	4919	23134	34666	20494	14	13252	169203	169470	170960	116471	116228	232699	
Kearny Township.....	8987	1172	908	427	228	1929	896	229	646	2491	996	18	1797	9968	9987	10638	6979	6622	13601	
North Bergen Township.....	7478	145	257	1656	872	726	1267	352	420	1973	953	75	3360	7826	7800	8140	5857	5277	11134	
Secaucus Borough.....	1591	89	437	695	31	398	226	4	41	226	429	92	1165	1741	1692	1795	1809	1382	3191	
Union Town.....	11490	224	338	2364	729	1360	1276	357	567	2068	3073	2	10518	13436	13521	13526	8600	8405	17005	
Weehawken Township.....	5856	157	415	772	108	719	695	199	675	1229	715	1354	6342	6341	6314	4075	3952	8027	
West Hoboken Town.....	17391	400	510	4096	3163	3522	2934	649	1649	6843	1495	11	7151	22516	22480	21979	14459	14623	29082	
West New York Town.....	5152	188	193	1100	390	168	769	67	453	1085	1085	1	4555	5446	5556	5626	3706	3490	7196	
Total.....	305652	10014	31019	41822	19288	42134	34219	48073	39428	60730	45476	233	111185	323883	330173	332996	227934	221945	449879	

Abstract of Census Returns for the County of HUNTERDON—1905.

	Number of Dwellings.	Number of Families.	COLOR.				AGE.								CONJUGAL RELATION.				
			White Males.	White Females.	Black Males.	Black Females.	MALES.				FEMALES.				SINGLE.		Married.	Widowed.	Divorced.
							Under 5.	5 to 18.	18 to 21.	21 to 45.	Under 5.	5 to 18.	18 to 21.	21 to 45.	Male.	Female.			
Alexandria Township.....	268	280	496	510	1	40	117	25	146	42	122	27	154	231	228	476	70	2
Bethlehem Township.....	323	323	801	761	16	80	184	30	266	74	172	42	44	410	354	729	99	2
Clinton Township.....	547	569	1045	979	2	83	256	33	324	86	186	39	324	515	418	950	141	2
Cinton Town.....	242	264	351	445	14	20	78	14	135	23	79	28	185	160	225	370	73	2
Delaware Township.....	468	494	953	963	6	58	237	40	310	81	217	42	306	467	418	913	133
East Amwell Township.....	299	305	610	613	17	45	152	30	192	44	150	35	185	301	281	576	93	5
Franklin Township.....	299	299	544	541	16	50	123	34	176	32	112	20	173	277	227	534	67
Frenchtown Borough.....	285	293	431	541	1	26	88	24	145	25	95	25	170	199	228	419	127	2
High Bridge Borough.....	315	341	712	666	2	77	150	40	267	66	152	32	252	362	291	685	92	2
Holland Township.....	393	401	777	750	78	198	38	212	62	183	35	250	392	347	680	104	5
Junction Borough.....	208	236	524	449	1	35	98	25	286	38	110	25	145	236	219	455	64
Kingwood Township.....	311	331	615	573	46	124	25	201	55	115	20	172	291	240	582	74
Lambertville City.....	1214	1265	2455	2454	45	219	518	152	927	199	518	116	936	1317	2070	351	7
Lebanon Township.....	500	521	996	961	16	75	243	57	357	76	208	37	321	566	408	899	114	1
Raritan Township.....	877	910	1887	1854	55	169	378	129	711	143	422	86	663	1023	888	1641	300	9
Readington Township.....	615	650	1192	1199	15	90	287	56	391	90	256	53	424	406	357	1463	194	3
Stockton Borough.....	143	156	296	261	22	38	67	14	123	34	67	10	80	163	128	252	45
Tewksbury Township.....	483	504	899	895	10	34	230	38	296	104	206	38	305	452	412	823	128
Union Township.....	233	241	458	449	8	44	92	20	150	42	110	24	141	219	213	429	62
West Amwell Township.....	183	199	431	362	31	43	115	21	154	34	102	17	133	250	138	386	39
Total.....	7885	8573	16478	16226	278	1400	3730	845	5719	1350	3497	751	5363	8237	7326	15282	2370	43

Abstract of Census Returns for the County of HUNTERDON—1905—Continued.

	NATIONALITY.						Naturalized.	OCCUPATION.						Can Read.	Can Write.	Speak English.	Total Number of Males.	Total Number of Females.	Total Inhabitants.
	American Born.	English.	Irish.	German.	Italian.	All Others.		Professions.	Commercial Pursuits.	Skilled Laborers.	Unskilled Laborers.	Farmers.	All Others.						
Alexandria Township.....	987	1	2	9	8	9	7	24	25	135	156	474	822	810	835	497	510	1007
Bethlehem Township.....	1514	4	19	15	27	15	8	20	34	157	228	97	1226	1210	1257	817	777	1594
Clinton Township.....	1982	10	6	7	2	19	18	22	55	140	338	197	207	1632	1622	1671	1047	979	2026
Clinton Town.....	811	4	7	4	4	16	27	71	126	106	12	488	729	729	742	365	465	830
Delaware Township.....	1823	7	7	12	70	7	8	28	28	77	315	362	1172	1179	1493	1343	959	967	1926
East Amwell Township.....	1189	1	2	5	59	8	15	80	33	190	170	637	1048	1048	1062	627	629	1266
Franklin Township.....	1048	6	3	23	17	8	19	19	26	44	108	142	295	985	987	1008	560	545	1105
Frenchtown Borough.....	959	2	2	9	3	4	20	111	145	129	8	562	854	858	856	432	543	975
High Bridge Borough.....	1306	10	52	9	11	26	9	84	238	161	23	867	1115	1112	1134	714	668	1382
Holland Township.....	1507	9	3	9	7	29	35	61	350	158	604	1234	1233	1237	777	751	1528
Junction Borough.....	801	3	40	4	63	63	32	25	17	98	141	8	78	671	672	720	525	449	974
Kingwood Township.....	1169	4	7	8	7	16	10	30	193	253	686	963	961	987	615	673	1138
Lambertville City.....	4405	121	223	22	217	28	148	83	281	1212	495	9	4197	4197	4384	2500	2516	5016
Lebanon Township.....	1871	7	13	8	80	4	16	37	87	115	398	173	1032	1500	1465	1538	1012	971	1983
Raritan Township.....	3585	14	40	63	11	148	111	184	158	431	555	304	2234	3011	2989	3077	1942	1919	3861
Readington Township.....	2366	12	14	15	16	29	34	51	95	365	277	1232	2000	1930	2031	1207	1216	2423
Stockton Borough.....	442	4	1	5	133	3	86	5	21	37	104	4	81	357	357	381	318	270	588
Tewksbury Township.....	1795	1	15	4	10	20	62	139	312	152	1130	1519	1517	1613	909	906	1815
Union Township.....	897	8	7	5	6	6	12	24	31	157	118	426	744	744	761	466	467	923
West Amwell Township.....	812	4	14	4	17	7	13	2	13	68	162	117	496	675	674	682	462	396	858
Total.....	31263	232	455	250	651	407	531	564	1117	3352	4942	2680	12651	26461	26658	27319	16751	16507	33258

Abstract of Census Returns for the County of MERCER—1905.

	Number of Dwellings.	Number of Families.	COLOR.				AGE.								CONJUGAL RELATION.					
			White Males.	White Females.	Black Males.	Black Females.	MALES.				FEMALES.				SINGLE.					
							Under 5.	5 to 18.	18 to 21.	21 to 45.	Under 5.	5 to 18.	18 to 21.	21 to 45.	Male.	Female.	Married.	Widowed.	Divorced.	
East Windsor Township.....	204	214	899	876	58	85	44	131	32	146	46	103	13	151	145	195	479	44	4
Ewing Township	284	284	840	618	57	45	62	170	52	189	55	155	57	252	481	844	647	84	4
Hamilton Township.....	1095	1146	2602	2373	98	77	278	755	164	954	253	656	134	890	1520	1234	2137	256	3
Hightstown Borough	364	364	930	1089	48	56	99	226	85	349	96	217	113	406	534	533	874	149	3
Hopewell Borough	261	272	447	493	21	23	45	98	22	157	34	109	26	193	195	224	494	69	2
Hopewell Township.....	630	655	1634	1342	133	91	118	477	105	670	129	388	80	460	1013	708	1300	184	4
Lawrence Township.....	860	406	952	866	127	98	119	236	58	425	97	253	50	339	517	425	971	130	1
Pennington Borough.....	169	176	328	331	58	51	26	88	37	146	25	73	26	130	219	183	294	65	1
Princeton Borough	984	1073	3100	1823	527	579	182	445	245	1031	133	477	122	1076	2598	1296	1793	330	7
Princeton Township.....	210	223	573	454	66	51	46	154	58	257	63	120	25	192	395	284	407	55	3
Trenton City	14940	16546	41747	39397	1415	1105	4129	9833	2374	18456	4128	10258	2813	16037	24389	21637	33130	4303	121
Washington Township	293	293	579	523	42	29	38	143	40	240	38	127	29	195	332	259	505	77	2
West Windsor Township.....	286	307	673	583	42	22	64	181	39	262	50	154	29	216	403	281	566	68	2
Total.....	20080	21959	54824	50718	2687	2262	5240	12937	3312	23282	5197	13085	3517	20537	32741	27658	43652	6315	150

Abstract of Census Returns for the County of MERCER—1905—Continued.

	NATIONALITY.						Naturalized.	OCCUPATION.							Can Read.	Can Write.	Speak English.	Total Number of Males.	Total Number of Females.	Total Inhabitants.
	American Born.	English.	Irish.	German.	Italian.	All Others.		Professions.	Commercial Pursuits.	Skilled Laborers.	Unskilled Laborers.	Farmers.	All Others.							
East Windsor Township.....	832	2	9	13	7	10	22	16	52	157	128	105	661	661	689	452	411	863	
Ewing Township.....	1222	19	56	42	164	57	34	27	37	124	435	95	613	1189	1166	1383	897	663	1560	
Hamilton Township.....	4521	204	55	184	10	176	144	58	118	759	799	305	1402	4290	4280	4477	2700	2450	5150	
Hightstown Borough.....	1978	45	8	16	10	36	105	89	141	405	445	12	1001	1738	1757	1779	998	1095	2093	
Hopewell Borough.....	938	4	26	5	9	2	9	47	61	94	142	3	187	800	794	817	468	516	984	
Hopewell Township.....	2920	25	55	46	99	64	56	31	60	155	570	378	1496	2485	2479	2542	1776	1433	3209	
Lawrence Township.....	1764	44	60	56	27	92	88	58	41	219	425	137	379	1530	1487	1565	1079	964	2043	
Pennington Borough.....	732	4	9	8	15	9	43	86	169	99	3	323	649	645	669	386	382	768	
Princeton Borough.....	5153	70	207	92	188	814	161	323	230	394	1115	5	3962	5228	5224	5276	3627	2402	6029	
Princeton Township.....	928	19	53	30	51	63	46	17	22	81	199	71	754	888	870	991	639	505	1144	
Trenton City.....	63420	3527	2803	4244	2607	7579	5076	2214	3997	14211	14146	160	9110	65257	66030	63373	43178	41002	84180	
Washington Township.....	1099	3	24	17	23	7	3	6	13	40	253	166	695	948	928	1118	621	552	1173	
West Windsor Township.....	1214	6	33	23	7	37	20	18	26	78	270	189	739	1043	1034	1071	715	605	1320	
Total.....	86726	3972	3393	4776	3195	8449	5761	1953	4848	16721	19055	1652	20766	86696	87335	90750	57536	52930	110516	

Abstract of Census Returns for the County of MIDDLESEX—1905.

	Number of Dwellings.	Number of Families.	COLOR.				AGE.								CONJUGAL RELATION.				
			White Males.	White Females.	Black Males.	Black Females.	MALES.				FEMALES.				SINGLE.		Married.	Widowed.	Divorced.
							Under 5.	5 to 18.	18 to 21.	21 to 45.	Under 5.	5 to 18.	18 to 21.	21 to 45.	Male.	Female.			
Cranbury Township.....	836	355	658	671	75	61	57	169	48	255	45	177	43	255	395	342	604	122	2
Dunellen Borough.....	842	357	765	732	11	9	80	147	39	356	65	177	32	233	412	367	629	109
East Brunswick Township.....	423	438	1064	927	14	20	102	292	57	368	100	279	59	319	601	491	849	84
Helmetta Borough.....	90	110	308	264	1	2	39	96	19	128	38	86	25	86	182	148	229	16
Highland Park Borough.....	147	161	340	365	5	4	21	87	18	127	25	86	25	152	189	184	300	49	1
Jamesburg Borough.....	302	322	640	701	9	80	153	33	243	89	189	45	234	342	346	572	90
Madison Township.....	332	341	870	687	18	7	85	177	59	335	98	189	26	224	353	331	770	77	1
Metuchen Borough.....	468	421	877	936	47	47	60	235	38	375	72	252	68	222	522	513	718	156	3
Milltown Borough.....	219	250	593	615	2	67	170	44	213	81	170	36	215	355	359	437	58	1
Monroe Township.....	347	347	1132	726	140	25	65	619	77	239	68	188	43	239	398	362	677	84	2
New Brunswick City.....	3611	4782	10548	11891	387	397	972	2574	653	4789	979	2926	1042	4927	6160	6814	8741	1408	15
North Brunswick Township.....	207	216	488	430	5	6	43	117	42	167	35	104	26	149	224	270	890	45
Perth Amboy City.....	3275	4739	14319	11502	33	41	1631	3444	816	6348	1711	3398	787	4498	8634	6583	9903	754	21
Piscataway Township.....	538	549	1393	1366	37	26	159	354	58	547	167	311	57	467	676	697	1269	134	1
Raritan Township.....	432	520	1439	1143	22	8	138	299	79	610	123	326	68	264	737	599	1119	154	8
Sayreville Township.....	804	814	2302	1967	7	3	374	601	181	1198	337	581	156	678	1966	1165	1550	97	1
South Amboy Borough.....	1289	1359	3171	3035	1	1	413	335	179	1275	404	847	202	1110	1845	1712	2392	307	2
South Brunswick Township.....	535	558	1236	1194	104	55	128	378	61	458	137	274	48	410	746	540	1150	151	2
South River Borough.....	599	651	2120	1426	18	21	207	348	148	1098	182	378	142	572	1201	748	1503	132	1
Woodbridge Township.....	1762	2159	5917	4241	31	32	645	1143	320	2954	615	1223	265	1543	2099	1825	5382	308	7
Total.....	16048	19449	50685	44619	956	776	5416	12238	2969	22583	5366	12156	3195	16842	28528	24446	39619	4380	63

Abstract of Census Returns for the County of MIDDLESEX—1905—Continued.

	NATIONALITY.					Naturalized.	OCCUPATION.						Can Read.	Can Write.	Speak English.	Total Number of Males.	Total Number of Females.	Total Inhabitants.	
	American Born.	English.	Irish.	German.	Italian.		All Others.	Professions.	Commercial Pursuits.	Skilled Laborers.	Unskilled Laborers.	Farmers.							All Others.
Cranbury Township.....	1405	13	15	13	19	21	47	57	100	208	159	629	1192	1181	1166	733	732	1465
Dunellen Borough.....	1295	36	51	44	1	90	56	38	113	264	134	8	71	1232	1232	1210	776	741	1517
East Brunswick Township.....	1551	18	29	164	8	255	97	21	58	138	313	168	195	1473	1454	1477	1078	947	2025
Helmetta Borough.....	815	3	7	48	4	198	33	24	4	17	187	1	248	408	379	434	309	266	575
Highland Park Borough.....	611	20	19	35	29	12	23	86	70	95	10	430	578	577	596	345	369	714
Jamesburg Borough.....	1221	16	32	29	13	39	23	26	65	169	253	3	491	1229	1220	1334	640	710	1350
Madison Township.....	1254	18	20	105	78	107	50	20	23	77	266	247	65	1102	1093	1127	888	694	1582
Metuchen Borough.....	1579	30	89	42	25	142	90	239	38	89	178	28	220	1652	1677	1791	924	983	1907
Milltown Borough.....	959	6	10	174	22	39	79	10	44	223	169	28	736	822	770	883	593	617	1210
Monroe Township.....	1767	19	13	51	57	116	48	6	43	65	758	230	744	1708	1709	1783	1272	751	2023
New Brunswick City.....	17752	326	1151	914	274	2716	1031	585	1998	3205	4494	74	7576	13567	13582	18070	10335	12198	23133
North Brunswick Township.....	726	17	25	58	2	101	53	17	27	81	155	107	35	679	679	696	493	436	929
Perth Amboy City.....	13846	248	649	1075	379	9698	2304	988	722	2129	7901	8	14230	17146	16959	14740	14352	11543	25595
Piscataway Township.....	2161	60	86	150	8	292	153	35	101	224	555	160	1694	2181	2126	2181	1435	1332	2767
Raritan Township.....	1692	16	81	131	19	673	162	30	81	100	646	208	996	1897	1907	1792	1461	1151	2612
Sayreville Township.....	2511	21	168	513	7	1559	447	14	13	139	1994	26	56	2546	2532	2871	2809	1970	4779
South Amboy Borough.....	4820	75	458	233	43	579	487	121	588	427	1013	6	3355	4170	4145	4379	3172	3066	6258
South Brunswick Township.....	2134	25	37	90	65	138	115	29	45	90	322	300	225	1892	1882	1945	1340	1149	2489
South River Borough.....	1830	19	94	284	55	1303	232	30	78	432	1382	11	1652	2487	2436	2161	2138	1447	3685
Woodbridge Township.....	5462	88	439	438	293	3501	783	51	269	920	2782	195	186	5661	5555	5167	5948	4273	10221
Total.....	64891	1074	3483	4641	1353	21594	6256	2254	4453	8559	23755	1977	33834	68572	68095	66803	51641	45395	97066

Abstract of Census Returns for the County of MONMOUTH—1905.

	Number of Dwellings.	Number of Families.	COLOR.				AGE.								CONJUGAL RELATION.					
			White Males.	White Females.	Black Males.	Black Females.	MALES.				FEMALES.				SINGLE.		Married.	Widowed.	Divorced.	
							Under 5.	5 to 18.	18 to 21.	21 to 45.	Under 5.	5 to 18.	18 to 21.	21 to 45.	Male.	Female.				
Allenhurst Borough.....	50	50	91	136	10	10	9	23	5	67	9	13	5	116	52	83	99	13	5
Allentown Borough.....	215	216	257	307	44	45	23	58	12	108	26	68	9	118	119	130	817	82	9
Asbury Park City.....	889	1050	1806	2309	159	252	86	568	103	873	110	341	158	1216	1021	1326	1786	484	8
Atlantic Township.....	280	291	644	569	67	75	74	177	42	238	59	183	28	224	469	324	540	82	5
Atlantic Highland Borough.....	328	349	654	719	42	63	56	18	30	231	81	171	35	343	374	408	604	96	2
Avon Borough.....	85	86	152	169	1	13	84	7	58	13	35	11	67	66	79	158	17	2
Belmar Borough.....	288	254	519	520	25	25	40	188	37	217	54	181	47	220	302	283	443	61	1
Bradley Beach Borough.....	280	255	496	538	2	1	55	104	19	220	49	132	34	185	88	87	814	47	1
Deal Borough.....	46	46	72	87	1	4	4	14	3	30	2	13	4	45	34	47	74	9	4
Eatontown Township.....	674	707	1298	1255	170	151	122	321	81	522	108	309	68	498	778	659	1217	216	4
Englishtown Borough.....	102	111	180	229	4	3	21	43	9	67	17	61	18	78	26	57	301	32
Farmingdale Borough.....	107	117	187	207	1	4	16	36	13	66	20	41	8	71	96	100	176	27
Freehold Township.....	626	626	1402	1536	55	71	105	369	110	514	97	371	118	584	811	801	1256	196
Freehold Township.....	550	540	1191	1022	157	104	130	379	63	497	130	331	50	380	752	563	1033	123	3
Highland Borough.....	277	293	671	584	5	15	72	150	46	293	70	175	32	239	388	309	492	79	7
Holmdel Township.....	261	261	618	538	30	35	70	125	53	256	46	111	41	212	376	293	472	80
Howell Township.....	640	645	1310	1269	4	2	120	369	67	427	147	360	63	405	698	615	1103	165	4
Keyport Town.....	852	887	1570	1676	74	65	144	438	67	606	167	332	102	640	854	833	1441	258	4
Long Branch City.....	2521	2729	5558	5350	600	680	559	1817	314	2563	568	1373	305	2401	3251	2955	5289	693	15
Manalapan Township.....	322	322	618	622	95	57	52	180	46	236	63	167	35	216	403	349	549	9	1
Manasquan Borough.....	390	392	787	796	27	26	58	204	52	280	60	196	42	300	423	417	697	97	2
Marlboro Township.....	376	383	801	772	50	41	77	188	40	293	76	211	46	262	461	417	676	109	1
Matawan Borough.....	433	423	622	678	83	91	61	177	31	277	61	184	35	279	385	369	598	122	4
Matawan Township.....	288	288	637	583	83	62	68	201	40	271	69	200	39	212	420	338	519	86	2
Middletown Township.....	1237	1272	2390	2451	408	356	300	597	163	1006	315	639	144	996	1552	1483	2255	302	8
Millstone Township.....	314	323	728	633	89	82	71	217	34	254	78	175	26	205	250	178	907	96	1
Neptune Township.....	2243	2315	3718	3957	759	928	411	1033	314	1757	485	1163	268	1927	2369	2390	3914	668	16
Neptune City Borough.....	186	186	374	421	9	4	52	82	18	180	45	90	21	168	34	55	680	38	2
Ocean Township.....	382	382	809	743	9	13	68	182	49	316	79	190	46	276	412	379	716	65	1
Raritan Township.....	329	341	799	666	10	7	83	209	39	800	68	187	38	240	434	334	626	77	2
Red Bank Town.....	1425	1436	2636	2787	338	452	275	668	204	1472	286	658	186	1459	990	1002	3799	468	9
Sea Bright Borough.....	289	295	549	482	77	58	69	145	40	277	66	152	33	213	363	283	475	42	3
Shrewsbury Township.....	1058	1111	2318	2331	273	280	229	658	123	1571	214	636	179	1772	1402	1624	2035	331	10
Spring Lake Borough.....	175	182	465	505	24	45	37	90	36	228	27	91	41	274	289	323	357	70
Upper Freehold Township.....	459	472	966	884	81	71	93	277	51	363	79	258	53	327	553	467	875	106	1
Wall Township.....	823	841	1739	1651	67	61	173	449	126	592	163	454	84	567	974	840	1523	178	3
Total.....	19705	20477	39613	40182	8932	4190	3910	10458	2487	17513	3996	10252	2437	17730	22210	21175	38766	5645	123

Abstract of Census Returns for the County of MONMOUTH—1905—Continued.

	NATIONALITY.					OCCUPATION.						Can Read.	Can Write.	Speak English.	Total Number of Males.	Total Number of Females.	Total Inhabitants.		
	American Born.	English.	Irish.	German.	Italian.	All Others.	Naturalized.	Professions.	Commercial Pursuits.	Skilled Laborers.	Unskilled Laborers.							Farmers.	All Others.
Allenhurst Borough.....	204	8	21	3	11	3	2	18	27	48	1	149	233	233	233	101	146	247
Allentown Borough.....	641	1	4	5	2	4	22	56	82	90	8	394	546	543	559	301	352	653
Asbury Park City.....	4084	106	140	78	19	149	138	196	626	517	687	1	447	4115	4114	4222	1965	2561	4526
Atlantic Township.....	1166	12	88	34	55	53	82	17	38	350	182	589	1065	1057	1183	711	644	1355
Atlantic Highland Borough.....	1271	18	70	89	11	71	55	67	195	186	150	652	1168	1168	1189	698	782	1480
Avon Borough.....	300	10	4	8	1	18	14	42	2	276	276	276	152	170	322
Belmar Borough.....	971	29	19	13	24	33	30	176	129	119	27	959	959	959	544	545	1089
Bradley Beach Borough.....	890	24	37	15	9	62	10	21	157	184	71	25	791	811	793	498	589	1087
Deal Borough.....	101	3	12	14	34	4	4	10	52	1	149	149	149	73	91	164
Eatontown Township.....	2649	51	73	29	15	57	53	79	120	596	364	112	1603	2308	2304	2381	1468	1406	2874
Englishtown Borough.....	402	1	11	2	2	14	29	58	34	12	372	372	416	184	232	416
Farmingdale Borough.....	367	8	2	8	3	11	13	11	27	37	85	7	232	327	327	385	188	211	399
Freehold Town.....	2810	42	109	43	13	47	74	49	161	561	1968	44	281	2671	2671	2680	1457	1607	3064
Freehold Township.....	2216	12	102	18	50	76	89	22	21	100	560	230	1530	1736	2377	1849	1348	1126	2474
Highland Borough.....	1186	26	50	22	16	25	55	11	94	172	120	2	716	985	981	985	676	599	1275
Holmdel Township.....	1038	8	73	18	11	68	50	18	85	68	318	138	647	1058	1057	1113	649	573	1221
Howell Township.....	2474	37	14	23	2	35	31	25	28	143	353	378	512	1992	2017	2585	1314	1271	2585
Keyport Town.....	3104	40	59	52	23	107	95	96	239	257	404	10	2379	2690	2678	2736	1644	1741	3385
Long Branch City.....	9967	144	364	270	796	642	457	300	588	2234	1366	11	7684	9212	9200	9590	6153	6030	12183
Manalapan Township.....	1291	6	49	20	1	25	30	29	7	45	177	203	931	1047	1035	1109	713	679	1392
Manasquan Borough.....	1559	17	4	7	2	47	23	50	84	237	207	3	33	1365	1363	1546	814	822	1636
Marlboro Township.....	1492	10	85	27	50	62	17	30	160	279	252	430	1238	1221	1314	851	818	1664
Matawan Borough.....	1338	9	33	26	34	39	27	54	103	217	176	1	928	1235	1186	1435	710	769	1479
Matawan Township.....	1111	18	108	42	20	71	84	12	29	54	331	89	850	970	966	1050	720	645	1365
Middletown Township.....	4903	53	269	155	11	209	190	188	175	334	1286	357	591	4225	4322	4450	2793	2807	5600
Millstone Township.....	1369	4	48	7	4	15	19	13	42	346	198	820	1096	1092	1180	767	665	1432
Neptune Township.....	8258	135	130	136	384	314	326	142	561	827	817	95	5145	7093	7100	6496	4472	4885	9357
Neptune City Borough.....	761	10	10	15	12	7	6	31	107	27	1	109	581	581	529	333	425	808
Ocean Township.....	1366	18	47	29	12	102	14	1	97	250	62	57	1395	1395	1407	818	756	1574
Raritan Township.....	1246	8	35	18	13	153	40	8	11	45	379	100	930	1135	1121	1241	800	673	1473
Red Bank Town.....	5198	64	243	199	269	290	133	185	311	855	1130	21	3	5033	4982	5246	3024	3239	6263
Sea Bright Borough.....	918	10	50	8	14	166	70	11	86	252	99	718	994	983	1159	626	540	1166
Shrewsbury Township.....	4316	137	546	174	11	218	231	170	188	695	1036	232	297	4788	4433	4987	2891	2811	5402
Spring Lake Borough.....	872	14	77	20	7	49	1013	48	72	127	758	2	32	950	945	1012	469	550	1039
Upper Freehold Township.....	1938	9	37	13	5	31	7	19	45	347	266	940	1516	1516	1596	1047	955	2002
Wall Township.....	8259	25	54	42	36	102	79	70	100	812	215	388	2433	2921	2898	2984	1806	1712	3518
Total.....	76936	1116	3073	1637	1806	3351	3547	2030	4425	9837	14980	3227	33064	70105	72177	70875	43547	44372	87919

Abstract of Census Returns for the County of MORRIS—1905.

	Number of Dwellings.	Number of Families.	COLOR.				AGE.								CONJUGAL RELATION.				
			White Males.	White Females.	Black Males.	Black Females.	MALES.				FEMALES.				SINGLE.				
							Under 5.	5 to 18.	18 to 21.	21 to 45.	Under 5.	5 to 18.	18 to 21.	21 to 45.	Male.	Female.	Married.	Widowed.	Divorced.
Boonton Township.....	71	73	177	166	13	46	10	58	18	42	12	58	98	86	187	22
Boonton Town	787	902	2003	1912	196	468	84	572	197	424	114	750	1073	1012	1632	207	11
Butler Borough.....	412	477	1100	1085	110	262	85	400	113	291	76	407	498	444	1144	99	3
Chatham Borough.....	318	333	788	725	18	28	81	186	51	310	68	149	36	301	460	382	610	101	1
Chatham Township.....	155	162	316	306	27	72	7	132	36	62	15	117	170	155	273	31
Chester Township.....	120	120	684	692	41	165	56	235	56	176	42	235	380	390	544	64
Dover Town.....	1380	1430	3171	3137	15	30	314	808	173	1219	285	334	172	1257	1763	1622	2643	314	6
Florham Park Borough.....	150	152	442	389	12	10	38	121	54	134	25	64	14	148	321	195	242	45
Hanover Township.....	729	748	2654	2531	62	47	184	408	112	1216	168	419	125	1016	1651	1396	1811	408
Jefferson Township.....	287	290	648	600	66	147	39	228	69	146	32	187	262	202	708	80
Madison Borough.....	742	928	1967	1797	149	202	170	347	113	1007	204	436	110	827	1240	1112	1546	216
Mendham Township.....	366	393	851	845	16	12	84	176	51	327	78	176	43	192	455	464	684	118
Morris Township.....	473	473	1115	1471	40	34	110	288	62	432	107	447	169	365	669	1022	885	131
Morristown Town.....	2203	2596	5199	5990	453	514	579	1293	265	2271	504	1301	339	2768	3114	3771	4558	701
Mount Arlington Borough.....	63	63	181	113	2	4	11	25	9	54	8	26	6	52	68	58	113	73
Mount Oliver Township.....	281	281	545	547	2	4	47	118	33	176	45	120	24	168	272	258	494	73
Montville Township.....	347	366	915	697	16	22	83	226	63	364	82	187	86	211	492	334	726	96
Netcong Borough.....	227	249	528	492	1	3	77	138	55	194	70	158	47	173	315	263	413	33
Passaic Township.....	474	495	1073	1081	4	5	119	255	57	331	101	275	49	351	610	611	828	118
Pequanoc Township.....	374	334	833	804	21	16	71	186	46	309	79	195	42	224	452	400	724	98
Randolph Township.....	510	533	1209	1118	133	324	73	374	104	295	73	343	702	611	882	132
Rockaway Borough.....	288	339	786	786	3	10	95	172	43	311	97	172	54	291	422	395	657	108
Rockaway Township.....	984	1003	3005	2143	315	658	203	329	287	542	141	790	1722	1178	2069	180
Roxbury Township.....	527	528	1216	1105	113	296	77	458	111	292	58	393	689	578	921	132
Washington Township.....	514	530	1013	1008	84	254	50	317	87	235	58	385	516	477	879	146
Wharton Borough.....	455	465	1237	1046	128	296	85	549	124	268	64	416	715	569	901	100
Total.....	13237	14813	33606	32530	836	962	3289	7723	1826	12357	3123	7727	1891	12370	19134	17990	26974	3761	85

Abstract of Census Returns for the County of MORRIS—1905—Continued.

	NATIONALITY.						OCCUPATION.						Can Read.	Can Write.	Speak English.	Total Number of Males.	Total Number of Females.	Total Inhabitants.	
	American Born.	English.	Irish.	German.	Italian.	All Others.	Naturalized.	Professions.	Commercial Pursuits.	Skilled Laborers.	Unskilled Laborers.	Farmers.							All Others.
Boonton Township.....	809	8	12	5	7	7	11	5	9	35	63	19	212	276	271	807	177	166	343
Boonton Town.....	8177	89	126	67	112	364	162	91	318	489	549	7	2481	3092	3179	3443	2010	1925	3965
Butler Borough.....	1960	35	32	60	50	51	77	29	105	199	636	12	262	1655	1639	1670	1103	1035	2185
Chatham Borough.....	1815	20	67	45	48	59	46	42	79	188	116	10	324	1549	1548	1550	806	748	1554
Chatham Township.....	478	5	38	65	43	49	169	9	43	66	82	137	497	497	504	318	311	629
Chester Township.....	1289	18	25	9	1	36	5	11	18	35	117	121	1169	1169	1175	684	694	1378
Dover Town.....	5406	222	93	145	117	370	356	112	167	1063	837	6	229	5134	5128	5223	3186	3167	6353
Florham Park Borough.....	576	22	96	14	6	89	32	34	18	52	223	44	829	682	681	694	454	349	803
Hanover Township.....	8790	116	448	218	69	658	170	20	76	336	1151	280	3431	4084	4087	4469	2716	2578	5294
Jefferson Township.....	1175	20	24	12	28	83	12	30	101	209	112	520	950	927	906	655	604	1259
Madison Borough.....	2980	90	317	72	558	98	274	114	400	223	551	24	2157	3046	3045	3085	2116	1999	4115
Mendham Township.....	1411	23	106	29	83	72	59	82	69	138	467	97	139	1350	1349	1384	867	857	1724
Morris Township.....	1780	75	388	54	7	406	166	124	26	247	426	120	956	2149	2142	2175	1155	1505	2660
Morristown Town.....	9496	462	1116	136	582	354	408	377	657	1244	1929	8	5742	9611	9559	9760	5552	6494	12146
Mount Arlington Borough.....	211	8	4	12	1	14	21	16	13	18	5	193	213	206	235	133	117	250
Mount Olive Township.....	1065	3	3	17	10	5	28	34	76	174	103	519	932	926	1038	547	551	1095
Montville Township.....	1147	22	22	15	75	869	47	37	10	138	184	171	254	1154	1087	931	719	1650
Netcong Borough.....	830	10	36	16	101	81	62	31	16	78	170	3	21	721	721	721	529	495	1024
Passaic Township.....	1596	23	46	173	93	227	134	38	71	318	140	197	1407	1835	1810	2036	1077	1086	2163
Pequannoc Township.....	1495	32	12	82	41	62	33	77	49	117	309	138	985	1299	1288	1332	854	820	1674
Randolph Township.....	1963	74	100	33	23	129	74	29	27	220	409	130	1512	1808	1798	1841	1209	1118	2327
Rockaway Borough.....	1326	81	80	23	45	74	58	41	109	250	222	5	614	1218	1215	1233	789	796	1585
Rockaway Township.....	8614	214	199	63	35	1028	200	12	33	331	1523	134	376	2834	2736	3047	3005	2143	5153
Roxbury Township.....	2106	23	19	40	36	49	49	28	82	231	441	53	1497	1890	1880	2022	1218	1105	2323
Washington Township.....	1984	6	6	14	3	8	15	23	55	128	265	214	784	1564	1539	1631	1013	1008	2021
Wharton Borough.....	1548	251	91	64	3	328	145	33	74	140	753	3	1282	1734	1732	1614	1233	1047	2285
Total.....	54027	1947	3401	1444	2151	4964	2696	1505	2565	6400	11980	2048	26413	52496	52225	54322	34442	33492	67934

Abstract of Census Returns for the County of OCEAN—1905.

	Number of Dwellings.	Number of Families.	COLOR.				AGE.								CONJUGAL RELATION.				
			White Males.	White Females.	Black Males.	Black Females.	MALES.				FEMALES.				SINGLE.		Married.	Widowed.	Divorced.
							Under 5.	5 to 18.	18 to 21.	21 to 45.	Under 5.	5 to 18.	18 to 21.	21 to 45.	Male.	Female.			
Barnegat City.....	22	23	34	44	5	4	14	6	9	17	11	20	45	2
Bay Head Borough.....	62	63	116	157	14	27	7	46	12	42	7	64	60	88	118	11
Beach Haven Borough.....	78	81	147	142	6	6	14	35	11	42	14	35	9	60	84	71	185	11
Berkeley Township.....	143	143	265	298	17	74	29	79	26	85	19	83	140	152	215	51
Brick Township.....	537	569	1096	1021	113	262	53	362	102	256	50	335	563	462	995	99
Dover Township.....	752	762	1425	1435	4	5	130	291	93	500	120	314	119	504	737	704	1253	169
Eagleswood Township.....	156	156	284	244	3	3	81	71	7	98	18	63	7	88	143	102	250	39
Harvey Cedar Borough.....	12	12	29	17	8	10	2	8	2	5	1	5	18	8	20
Island Height Borough.....	63	65	120	130	10	32	7	36	13	35	6	51	66	66	110	8
Jackson Township.....	386	387	805	729	80	218	45	241	74	192	49	224	412	348	690	82
Lacey Township.....	172	180	321	330	2	42	55	19	108	81	74	16	108	160	151	283	55
Lakewood Township.....	852	985	1854	2147	96	168	208	433	87	761	198	521	101	879	996	1278	1727	260
Lavallette Borough.....	7	7	12	10	1	1	7	2	2	4	6	4	12
Little Egg Harbor Township.....	112	113	291	225	1	21	74	20	102	28	54	11	76	162	111	206	37
Long Beach Township.....	21	22	42	31	3	6	5	18	4	2	3	13	19	13	34	7
Manchester Township.....	205	205	395	359	17	14	39	98	24	147	34	92	15	138	285	179	309	60
Ocean Township.....	111	111	198	207	1	3	18	58	18	58	24	56	15	58	103	95	173	38
Plumstead Township.....	237	305	633	584	18	6	71	153	43	338	67	149	24	351	351	280	527	80
Point Pleasant Borough.....	203	230	434	451	6	7	31	110	32	209	38	104	31	195	257	231	425	64
Sea Side Park Borough.....	25	26	44	47	6	7	1	21	6	12	1	20	17	24	46	4
Stafford Township.....	261	261	515	479	43	134	26	167	48	131	30	158	275	233	414	71
Surf City Borough.....	10	10	21	15	4	5	6	3	4	2	8	12	7	12	4
Tuckerton Borough.....	346	361	675	650	4	3	51	188	17	238	64	156	26	233	341	301	633	56
Union Township.....	255	255	463	450	51	97	15	163	27	114	24	159	226	198	417	72
Total	5078	5333	10269	10227	162	222	1005	2448	557	3814	961	2507	566	3837	5394	5126	9049	1280	31

Abstract of Census Returns for the County of OCEAN—1905—Continued.

	NATIONALITY.					OCCUPATION.							Can Read.	Can Write.	Speak English.	Total Number of Males.	Total Number of Females.	Total Inhabitants.		
	American Born.	English.	Irish.	German.	Italian.	All Others.	Naturalized.	Professions.	Commercial Pursuits.	Skilled Laborers.	Unskilled Laborers.	Farmers.							All Others.	
Barneгат City.....	74		1	3					1				27	64	64	64	84	44	78	
Bay Head Borough.....	242	14	13	1		8		8	14	16	53		9	212	212	215	118	160	278	
Beach Haven Borough.....	288		10			2	12	7	16	46	50		172	232	231	288	158	148	301	
Berkeley Township.....	542	5	2	3		6	8		1	55	418	42	40	448	438	558	265	293	558	
Brick Township.....	2058	17	29	5		13	8	24	58	162	173	112	228	1633	1684	1744	1098	1024	2122	
Dover Township.....	2677	80	22	82	1	57	72	75	158	416	184	197	1832	2493	2498	2498	1429	1440	2869	
Eagleswood Township.....	529	3	2				1	4	6	24	119	16	18	393	392	420	287	247	534	
Harvey Cedar Borough.....	40	1				5	1	1	1	1	8		9	41	41	46	29	17	46	
Island Height Borough.....	243	6	1				3	10	13	47	6	4	170	199	199	199	120	130	250	
Jackson Township.....	1502	3	1	16	1	11	10	21	13	49	235	272	944	1243	1206	1532	805	729	1534	
Lacey Township.....	635	4	5	3		6	8	9	18	41	172	11	402	513	501	533	323	330	653	
Lakewood Township.....	3647	72	117	52	15	362	330	45	514	413	311	60	2920	3510	3496	3637	1950	2315	4265	
Lavallette Borough.....	21			1						1	6		1	18	18	20	12	10	22	
Little Egg Harbor Township.....	508	3		6					188	5	9	14	45	258	396	395	410	292	225	517
Long Beach Township.....	63		1	1	8				4	2	5	10	1	11	63	63	62	42	81	73
Manchester Township.....	70	13	43	6	10	13	32	6	4	78	126	26	221	620	594	730	412	373	785	
Ocean Township.....	407	1				1	1	2	8	31	89	9	269	318	312	327	199	210	409	
Plumstead Township.....	1188	6	9	10	13	15	33	17	18	124	506	69	515	967	956	1222	651	590	1241	
Point Pleasant Borough.....	875	9	8	20	15	51	23	50	189	109	325	12	306	881	881	888	490	488	978	
Sea Side Park Borough.....	79	1	2	10			2	1	3	14	17		31	64	64	62	44	48	92	
Stafford Township.....	976	2	3	2		11	5	13	24	154	409	41	353	867	867	994	515	479	994	
Surf City Borough.....	34			2					1	3	9		8	31	31	35	21	15	36	
Tuckerton Borough.....	1280	7	3	9		33	13	23	94	110	299	13	12	1138	1136	1263	679	653	1332	
Union Township.....	877	6	6	10	5	9	8	17	40	56	687	24	11	780	780	827	463	450	913	
Total.....	19485	203	278	242	69	603	571	525	1205	1959	4227	956	8757	17179	17069	18524	10431	10449	20890	

CENSUS OF 1905.

Abstract of Census Returns for the County of PASSAIC—1905.

	Number of Dwellings.	Number of Families.	COLOR.				AGE.								CONJUGAL RELATION.				
			White Males.	White Females.	Black Males.	Black Females.	MALES.				FEMALES.				SINGLE.		Married.	Widowed.	Divorced.
							Under 5.	5 to 18.	18 to 21.	21 to 45.	Under 5.	5 to 18.	18 to 21.	21 to 45.	Male.	Female.			
			Under 5.	5 to 18.	18 to 21.	21 to 45.	Under 5.	5 to 18.	18 to 21.	21 to 45.	Male.	Female.	Married.	Widowed.	Divorced.				
Acquackanonk Township.....	1183	1420	3737	3428	9	13	434	1010	191	1522	459	1065	213	1256	2242	1943	2659	328	15
Hawthorn Borough.....	471	542	1845	1220	3	2	168	366	103	507	158	355	113	309	769	685	1009	106	1
Little Falls Township.....	618	631	1559	1502	7	11	198	441	76	581	176	456	91	589	922	853	1150	152	2
Manchester Township.....	274	274	1148	1098	16	15	125	346	51	416	119	315	52	431	636	533	940	116	2
North Haledon Borough.....	152	191	352	343	1	1	28	111	22	119	28	102	25	92	209	191	265	82
Passaic City.....	3993	6875	17820	19541	181	295	2515	4838	899	7717	2532	6175	1890	7336	10605	12085	13956	1216	25
Paterson City.....	14146	23186	54881	55369	636	643	5919	14384	3251	23121	5709	14176	3634	22647	31864	31295	42495	5784	91
Pompton Township.....	633	644	1586	1349	47	49	206	402	98	571	169	386	88	486	940	708	1195	138
Pompton Lake Borough.....	184	197	522	459	18	14	49	129	29	256	55	115	31	208	298	260	423	82
Prospect Park Borough.....	242	411	984	947	142	289	46	348	143	278	46	345	572	541	713	85
Totowa Borough.....	124	132	370	363	2	3	46	96	23	136	48	148	20	118	240	227	250	21
Wayne Township.....	386	403	1101	890	17	9	101	286	55	408	93	247	39	331	717	467	743	83	2
West Milford Borough.....	436	454	1025	936	27	34	111	286	70	324	112	251	64	303	599	496	791	132	4
Total.....	22842	35360	86360	87445	964	1089	10042	29984	4924	36026	9801	24269	6356	34351	50613	50284	66589	8230	142

Abstract of Census Returns for the County of PASSAIC—1905—Continued.

	NATIONALITY.					Naturalized.	OCCUPATION.						Can Read.	Can Write.	Speak English.	Total Number of Males.	Total Number of Females.	Total Inhabitants.	
	American Born.	English.	Irish.	German.	Italian.		All Others.	Professions.	Commercial Pursuits.	Skilled Laborers.	Unskilled Laborers.	Farmers.							All Others.
Aquackanonk Township.....	4339	224	98	712	700	1114	616	250	332	1213	937	177	4312	5229	5179	4904	3746	3441	7187
Hawthorn Borough.....	1885	67	19	75	117	407	141	80	215	374	214	82	953	1624	1604	1584	1348	1222	2570
Little Falls Township.....	2305	86	93	103	128	369	181	75	172	408	263	46	63	2511	2419	2473	1566	1513	3079
Manchester Township.....	1333	122	62	331	199	230	261	17	88	743	129	4	302	1747	1744	1674	1164	1113	2277
North Haledon Borough.....	416	13	3	116	13	136	88	126	67	471	226	114	78	575	595	615	353	344	697
Passaic City.....	20019	605	1043	1807	1723	12635	2616	479	2391	1865	11340	8	5148	27350	27318	24533	18001	19336	37337
Paterson City.....	71767	5188	5332	5935	6239	17017	10483	1551	9414	25127	14663	69	66841	32572	32797	34136	55517	56012	111529
Pompton Township.....	2531	41	37	32	263	27	62	94	157	802	675	133	231	2353	2737	2386	1533	1399	2931
Pompton Lake Borough.....	796	26	21	31	47	92	41	14	43	196	190	16	377	801	796	831	540	473	1013
Prospect Park Borough.....	986	22	21	52	830	191	15	42	146	509	2	46	1350	1322	1273	964	947	1911
Totowa Borough.....	552	20	20	13	41	92	56	8	17	149	23	24	24	537	525	513	372	366	738
Wayne Township.....	1632	50	89	102	8	136	150	8	45	130	450	195	720	1537	1533	1604	1118	899	2017
West Milford Borough.....	1975	19	10	5	3	5	6	19	49	115	364	153	1316	1635	1536	1397	1052	970	2022
Total.....	110586	6433	6353	9320	9536	33080	14392	2636	13532	31239	29933	1023	74461	130376	130755	127173	37324	38354	175353

Abstract of Census Returns for the County of SALEM—1905.

	Number of Dwellings.	Number of Families.	COLOR.				AGE.								CONJUGAL RELATION.				
			White Males.	White Females.	Black Males.	Black Females.	MALES.				FEMALES.				SINGLE.				
							Under 5.	5 to 18.	18 to 21.	21 to 45.	Under 5.	5 to 18.	18 to 21.	21 to 45.	Male.	Female.	Married.	Widowed.	Divorced.
Alloway Township.....	390	395	773	727	35	27	86	181	38	24	80	164	42	248	420	356	652	181	3
Elmer Borough.....	324	324	615	604	49	130	39	219	44	135	33	218	298	279	546	90	6
Elsinboro Township.....	94	94	160	184	64	40	19	62	17	67	17	56	11	62	126	94	164	14
Lower Alloway Creek Township.....	320	324	577	500	75	68	59	167	29	195	60	135	33	160	843	270	535	72
Lower Penns Neck Township.....	329	329	628	566	80	58	53	133	38	212	58	157	45	212	390	299	572	66
Mannington Township.....	334	335	493	414	49	336	80	249	58	311	91	205	36	242	553	385	599	104	1
Oldmans Township.....	329	334	707	619	36	12	71	190	39	269	74	125	32	289	419	299	569	87
Penns Grove Borough.....	547	557	1020	1035	4	3	54	202	43	386	106	229	46	398	444	438	1021	156	3
Pilesgrove Township.....	356	356	639	612	265	210	87	234	65	304	103	209	52	258	550	432	648	90	5
Pittsgrove Township.....	446	460	1133	1019	1	1	140	365	67	307	125	333	60	295	671	557	852	74
Quinton Township.....	276	280	486	426	132	91	61	167	34	194	45	143	26	178	320	255	517	43
Salem City.....	1592	1597	2645	2808	496	499	294	729	169	1201	319	608	134	1140	1680	1614	2614	488	17
Upper Penns Neck Township.....	160	164	405	312	53	23	49	104	34	176	42	97	15	112	265	166	330	32
Upper Pittsgrove Township.....	402	406	862	805	35	20	87	202	42	321	75	193	45	318	485	418	727	99	3
Woodstown Borough.....	337	433	601	722	82	95	59	139	40	215	57	147	38	272	314	374	667	143	2
Total.....	6296	6388	11744	11298	1767	1478	1248	3304	752	4651	1296	2941	703	4375	7278	6237	11043	1669	40

Abstract of Census Returns for the County of SALEM—1905—Continued.

	NATIONALITY.					Naturalized.	OCCUPATION.						Can Read.	Can Write.	Speak English.	Total Number of Males.	Total Number of Females.	Total Inhabitants.	
	American Born.	English.	Irish.	German.	Italian.		All Others.	Professions.	Commercial Pursuits.	Skilled Laborers.	Unskilled Laborers.	Farmers.							All Others.
Alloway Township.....	1518	7	5	18	14	10	25	37	103	196	544	1219	1208	1259	808	754	1562
Elmer Borough.....	1190	8	1	11	9	5	33	49	218	64	22	282	1008	1007	1087	615	604	1219
Elsinboro Township.....	388	4	4	2	5	181	2	67	52	306	300	323	224	174	398
Lower Alloway Creek Township....	1205	2	1	10	2	219	14	50	663	177	1048	1042	1083	652	563	1220
Lower Penns Neck Township.....	1800	5	11	4	6	2	9	18	54	338	125	700	1011	1004	1208	703	619	1327
Mannington Township.....	1605	5	18	10	1	18	11	6	7	18	376	190	667	1111	1106	1285	902	750	1652
Odmans Township.....	1791	12	10	30	12	19	23	14	36	67	226	157	639	1131	1120	1246	743	631	1374
Penns Grove Borough.....	2016	8	16	9	18	19	63	107	255	340	11	840	1620	1620	1643	1024	1033	2062
Pilesgrove Township.....	1683	3	17	15	8	14	10	5	30	944	223	563	1314	1314	1320	904	822	1726
Pittsgrove Township.....	1604	19	9	39	2	431	154	11	39	132	190	262	8	1519	1517	1621	1134	1020	2154
Quinton Township.....	1104	11	8	9	3	8	7	8	125	188	101	474	877	877	893	618	517	1135
Salem City.....	6119	31	77	91	3	122	103	153	341	972	893	49	3201	5399	5396	5591	3141	3302	6443
Upper Penns Neck Township.....	733	6	7	3	34	5	5	7	6	20	235	121	232	534	575	591	453	335	793
Upper Pittsgrove Township.....	1642	5	18	31	1	25	35	2	10	87	246	195	489	1426	1417	1473	897	825	1722
Woodstown Borough.....	1447	4	25	20	4	15	29	87	114	206	25	233	1356	1352	1403	633	817	1500
Total.....	24850	127	227	304	53	726	385	555	764	2247	4981	6990	8892	20929	20855	21976	13511	12776	26287

Abstract of Census Returns for the County of SOMERSET—1905.

	Number of Dwellings.	Number of Families.	COLOR.				AGE.								CONJUGAL RELATION.				
			White Males.	White Females.	Black Males.	Black Females.	MALES.				FEMALES.				SINGLE.				
							Under 5.	5 to 18.	18 to 21.	21 to 45.	Under 5.	5 to 18.	18 to 21.	21 to 45.	Male.	Female.	Married.	Widowed.	Divorced.
Bedminster Township.....	488	531	1159	1025	34	28	108	264	55	478	108	205	55	412	632	495	1007	109	3
Bernard Township	980	980	2476	1976	35	27	199	459	174	1278	206	341	148	899	1444	1127	1763	180
Bound Brook Borough.....	526	706	1809	1552	18	15	228	399	112	793	199	403	102	577	1088	844	1309	152	1
Branchburg Township.....	289	289	473	468	20	18	41	99	24	165	41	108	34	153	257	235	428	59
Bridgewater Township.....	3160	2399	4744	4681	223	248	434	1136	307	1954	443	1089	279	1326	2291	2062	4946	585	12
Franklin Township.....	793	819	1594	1615	194	174	161	450	88	579	165	437	79	630	768	698	1894	225	7
Hillsborough Township.....	585	591	1203	1069	78	58	92	321	84	414	95	220	66	378	692	509	1021	169	9
Montgomery Township.....	243	263	888	551	69	46	59	182	57	373	46	111	39	208	386	383	658	76	1
North Plainfield Borough.....	967	1203	2563	2378	64	106	270	688	129	982	237	727	165	1208	1410	1574	2238	332	12
North Plainfield Township.....	137	146	366	315	8	4	22	100	41	204	17	78	21	204	143	114	404	32
Rocky Hill Borough.....	103	109	268	204	4	3	27	48	20	132	30	49	3	73	81	29	342	27
Warren Township.....	223	240	514	455	3	2	46	127	21	175	36	131	16	150	300	232	369	67	6
Total	3894	3176	13012	10739	740	729	1632	4273	1112	7627	1618	3899	1007	6718	9477	8297	16382	2067	51

Abstract of Census Returns for the County of SOMERSET—1905—Continued.

	NATIONALITY.						Naturalized.	OCCUPATION.						Can Read.	Can Write.	Speak English.	Total Number of Males.	Total Number of Females.	Total Inhabitants.
	American Born.	English.	Irish.	German.	Italian.	All Others.		Professions.	Commercial Pursuits.	Skilled Laborers.	Unskilled Laborers.	Farmers.	All Others.						
Bedminster Township.....	1974	21	58	24	127	42	39	21	33	280	379	174	30	1623	1619	1762	1193	1053	2246
Bernard Township.....	3088	89	241	132	399	570	217	92	86	344	1069	185	2094	3630	3589	3303	2511	2003	4514
Bound Brook Borough.....	2249	36	58	134	531	381	242	23	252	264	846	12	384	2437	2437	2437	1822	1567	3389
Branchburg Township.....	928	3	8	20	2	18	14	11	24	42	160	119	623	872	870	910	493	486	979
Bridgewater Township.....	7113	128	270	420	924	1041	578	143	643	1252	1557	233	4286	7320	8313	8271	4967	4929	9896
Franklin Township.....	3107	63	125	129	69	84	146	69	175	267	889	277	2200	2765	2732	2879	1788	1789	3577
Hillsborough Township.....	2147	20	29	87	2	118	54	68	38	110	544	323	1320	1967	1943	1991	1276	1127	2403
Montgomery Township.....	1235	12	27	22	145	68	24	17	16	54	362	188	867	1085	1082	1155	907	597	1504
North Plainfield Borough.....	4763	111	231	175	44	292	174	117	322	777	503	15	3382	4682	4664	4798	2632	2994	5616
North Plainfield Township.....	538	14	11	46	35	49	47	32	40	130	89	38	18	548	543	550	374	319	693
Rocky Hill Borough.....	348	12	7	3	76	33	16	11	11	95	89	8	166	373	371	343	272	207	479
Warren Township.....	768	13	11	78	18	91	66	13	14	74	113	128	33	797	797	817	517	457	974
Total.....	28253	522	1076	1265	2372	2782	1617	617	2159	3689	6300	1750	15403	28094	28963	29216	18752	17518	36270

Abstract of Census Returns for the County of SUSSEX—1905.

	Number of Dwellings.	Number of Families.	COLOR.				AGE.								CONJUGAL RELATION.				
			White Males.	White Females.	Black Males.	Black Females.	MALES.				FEMALES.				SINGLE.		Married.	Widowed.	Divorced.
							Under 5.	5 to 18.	18 to 21.	21 to 45.	Under 5.	5 to 18.	18 to 21.	21 to 45.	Male.	Female.			
Andover Borough.....	125	181	217	210	16	47	5	65	16	44	10	68	106	83	206	31	1
Andover Township.....	101	104	252	219	2	5	12	52	16	96	19	54	10	82	188	105	277	27	1
Branchville Borough.....	141	160	272	319	33	52	8	98	25	74	20	95	122	151	273	44	1
Byram Township	100	100	235	190	1	25	69	12	70	25	39	12	66	134	92	166	84
Frankford Township.....	235	239	515	482	1	48	99	33	187	44	119	24	159	192	249	489	66	2
Fredon Township.....	102	106	242	220	21	64	18	83	25	51	10	73	141	115	176	30
Green Township.....	123	123	262	237	1	22	67	16	81	24	66	12	81	79	67	332	22
Hopatcong Borough.....	29	29	63	59	1	3	6	7	27	3	6	5	86	26	18	74	7
Hampton Township.....	142	143	321	299	1	2	37	79	20	108	25	76	12	86	157	141	292	30	3
Hardyston Township.....	638	716	2037	1386	6	5	180	426	116	1034	161	353	72	558	1604	710	1559	158	3
Lafayette Township.....	168	172	304	315	29	78	16	90	25	66	11	102	146	188	293	42
Montague Township.....	157	157	338	308	9	6	26	70	44	117	25	69	23	95	182	142	299	87	1
Newtown.....	923	967	2013	2345	23	41	160	449	106	855	172	494	147	945	1014	1163	1311	327	2
Sandystone Township.....	211	219	458	412	2	42	111	15	152	40	115	21	124	245	191	365	69	2
Sparta Township.....	427	432	810	797	5	1	78	208	28	266	37	211	34	248	485	348	668	98	14
Stanhope Borough.....	177	202	432	403	2	50	88	35	130	45	102	20	136	168	161	514	44
Stillwater Township.....	222	262	412	400	3	32	87	30	130	46	88	16	126	224	154	383	49
Sussex Borough.....	310	333	626	674	8	10	34	123	35	246	47	156	34	271	266	323	631	98
Vernon Township.....	353	363	867	777	2	3	90	227	37	297	30	240	46	240	463	407	635	89
Walpack Township.....	87	89	189	156	13	36	8	47	11	35	12	46	76	61	158	80
Wantage Township.....	451	473	1063	932	22	13	48	221	46	327	190	224	41	213	543	459	952	124	2
Total.....	5222	5520	11958	11199	85	92	998	2649	646	4536	1139	2682	592	3850	5916	5233	10638	1456	32

Abstract of Census Returns for the County of SUSSEX—1905—Continued.

	NATIONALITY.					Naturalized.	OCCUPATION.						Can Read.	Can Write.	Speak English.	Total Number of Males.	Total Number of Females.	Total Inhabitants.		
	American Born.	English.	Irish.	German.	Italian.		All Others.	Professions.	Commercial Pursuits.	Skilled Laborers.	Unskilled Laborers.	Farmers.							All Others.	
Andover Borough.....	421	1	4	1	18	8	29	76	15	263	879	869	427	217	210	427	
Andover Township.....	459	3	3	1	12	5	4	4	11	122	74	53	894	894	408	254	224	478	
Branchville Borough.....	581	4	6	13	6	24	96	1	378	449	449	478	272	319	591	
Byram Township.....	394	4	6	17	5	24	1	351	47	357	357	376	235	191	426	
Frankford Township.....	978	5	5	2	3	13	5	29	263	163	338	798	792	812	516	482	998	
Fredon Township.....	448	3	3	4	10	8	76	70	166	861	861	462	242	220	462	
Green Township.....	490	4	6	6	6	8	13	70	309	407	399	763	237	500	
Hopatcong Borough.....	99	5	2	9	10	5	81	3	16	111	111	112	64	61	125	
Hampton Township.....	608	2	11	3	19	186	84	5	607	567	567	322	301	623	
Hardyston Township.....	2640	44	36	19	14	681	60	46	70	170	979	152	63	2459	2477	2309	2043	1391	3434	
Lafayette Township.....	610	5	2	6	26	120	88	387	619	615	619	304	315	619	
Montague Township.....	614	6	19	17	13	6	7	27	40	103	364	514	511	555	347	314	661	
Newton Town.....	3700	49	274	186	45	168	103	94	349	577	540	23	130	3707	3707	3751	2086	2386	4422	
Sandstone Township.....	862	6	3	6	6	21	131	119	570	658	687	720	460	412	872	
Sparta Township.....	1562	4	15	27	24	9	14	143	229	118	203	1242	1241	1282	815	798	1613	
Stanhope Borough.....	747	8	1	4	3	17	7	23	51	62	26	7	533	636	637	652	494	408	887
Stillwater Township.....	1287	5	6	4	5	7	16	15	29	157	113	36	660	657	686	412	408	815	
Sussex Borough.....	1569	9	17	9	2	12	59	66	187	151	27	808	1200	1192	1270	694	684	1313	
Vernon Township.....	322	6	10	2	1	61	8	16	52	359	159	216	1143	1231	869	780	1649	
Walpack Township.....	1982	1	1	2	61	2	15	64	49	64	262	262	272	169	156	325	
Wantage Township.....	44	5	28	9	12	14	48	8	266	71	328	1	1610	1600	1650	1085	995	2080
Total.....	21188	205	392	829	93	1168	366	479	740	2389	4159	1747	4712	18443	18174	18977	12043	11282	23325	

Abstract of Census Returns for the County of UNION—1905.

	Number of Dwellings.	Number of Families.	COLOR.				AGE.								CONJUGAL RELATION.				
			White Males.	White Females.	Black Males.	Black Females.	MALES.				FEMALES.				SINGLE.		Married.	Widowed.	Divorced.
							Under 5.	5 to 18.	18 to 21.	21 to 45.	Under 5.	5 to 18.	18 to 21.	21 to 45.	Male.	Female.			
Clark Township.....	82	85	235	182	17	50	10	81	15	52	9	56	124	108	180	28	7
Cranford Township.....	692	707	1629	1692	107	172	154	374	93	779	155	897	129	870	970	1022	1417	190	1
Elizabeth City.....	8996	12408	80311	29098	534	566	3510	4815	1894	18252	3523	4012	1863	11555	19641	15660	22355	2823	45
Fanwood Borough.....	75	75	212	202	6	25	14	60	9	92	16	50	20	96	123	133	169	19	1
Fanwood Township.....	262	278	667	639	20	15	54	155	38	260	63	154	35	219	393	364	496	83	3
Garwood Borough.....	114	127	308	255	1	41	57	17	147	29	68	13	112	171	122	245	26
Linden Borough.....	79	88	204	183	9	7	18	43	9	98	15	41	11	82	107	94	178	29
Linden Township.....	198	214	601	490	7	8	63	141	33	257	56	189	29	173	365	271	401	59
Mountainside Borough.....	69	71	157	154	2	1	14	40	6	64	10	43	11	55	76	63	159	15	1
New Providence Borough.....	174	174	875	874	2	3	46	82	15	150	52	78	16	145	207	199	308	39	1
New Providence Township.....	99	106	235	214	4	3	27	67	12	85	34	58	9	66	140	120	178	17	1
Plainfield City.....	3420	3983	7831	8787	778	1072	867	1961	424	3610	846	2022	563	4261	4611	5324	7339	1168	26
Rahway City.....	1841	1970	4178	4004	257	210	857	1145	375	1639	369	1038	235	1555	2590	2153	3272	628	6
Roselle Borough.....	398	426	998	1023	63	63	94	264	45	423	93	242	67	461	578	605	852	105	2
Roselle Park Borough.....	407	475	1123	1065	24	24	154	314	43	513	142	298	42	333	651	596	914	74	1
Springfield Township.....	237	237	542	525	25	31	59	147	30	196	45	160	25	179	331	293	438	59	2
Summit City.....	1146	1333	3150	3433	72	140	333	743	189	1431	324	801	234	1632	1881	2178	2421	853	7
Union Township.....	503	503	1814	1219	43	38	115	871	71	472	119	336	62	449	820	698	949	140	7
Westfield Township.....	1058	1155	2415	2473	143	229	244	636	108	1106	242	628	184	1116	1338	1381	2257	285	4
Total.....	19850	24414	56450	56052	2101	2608	6181	11465	3424	24705	6156	10617	3582	28465	35114	31379	44453	6150	115

Abstract of Census Returns for the County of UNION—1905—Continued.

	NATIONALITY.					Naturalized.	OCCUPATION.							Can Read.	Can Write.	Speak English.	Total Number of Males.	Total Number of Females.	Total Inhabitants.	
	American Born.	English.	Irish.	German.	Italian.		All Others.	Professions.	Commercial Pursuits.	Skilled Laborers.	Unskilled Laborers.	Farmers.	All Others.							
Clark Township.....	279	19	34	35	20	40	7	10	40	77	40	158	303	308	316	205	182	387	
Cranford Township.....	2814	84	89	176	156	281	149	115	234	538	429	81	1614	2772	2759	2835	1736	1864	3630	
Elizabeth City.....	43419	1345	3634	4536	1253	6322	6181	939	5025	9700	7940	78	15532	42772	42777	43852	30845	29664	60509	
Fanwood Borough.....	325	7	16	17	56	24	9	23	54	25	272	5	867	869	869	218	227	445	
Fanwood Township.....	1025	27	55	79	77	78	64	11	49	93	120	67	404	975	968	1022	637	654	1341	
Garwood Borough.....	388	25	7	79	6	59	33	4	10	229	38	3	187	439	437	452	308	256	564
Linden Borough.....	290	17	9	94	2	61	32	16	55	38	61	6	6	317	314	304	213	190	403	
Linden Township.....	698	39	26	117	19	197	93	13	43	128	195	55	662	810	801	757	608	488	1096	
Mountainside Borough.....	253	6	7	27	1	20	45	6	1	54	22	39	292	292	299	159	155	314	
New Providence Borough.....	559	24	23	43	65	40	29	9	35	107	119	36	448	533	529	546	377	377	754	
New Providence Township.....	320	6	14	25	83	8	43	40	3	85	39	8	313	309	400	239	217	456	
Plainfield City.....	15094	463	1145	362	333	1071	951	550	1845	2411	2443	19	11200	15096	14907	16052	8609	9359	18468	
Rahway City.....	7239	178	270	423	92	447	340	246	750	1394	1181	64	773	7086	7052	7121	4435	4214	8649	
Roselle Borough.....	1720	50	57	118	10	192	104	40	133	241	118	28	180	1569	1562	1625	1056	1086	2142	
Roselle Park Borough.....	1749	45	62	99	124	157	116	14	44	246	116	6	363	1639	1641	2015	1147	1089	2236	
Springfield Township.....	918	27	27	75	21	55	68	25	75	108	122	41	34	963	963	963	567	556	1123	
Summit City.....	4738	200	528	181	392	806	352	266	312	1153	1329	19	3766	5071	5044	5013	3222	3623	6345	
Union Township.....	2045	79	84	203	53	150	156	15	138	281	96	319	1947	1935	1957	1357	1257	2614	
Westfield Township.....	4366	100	146	164	285	204	213	191	752	505	628	41	2117	4205	4191	4605	2563	2702	5265	
Total.....	88239	2741	6233	6778	3028	10192	9023	2530	9565	17289	15406	928	37512	87474	87156	90008	58551	58660	117211	

Abstract of Census Returns for the County of WARREN—1905.

	Number of Dwellings.	Number of Families.	COLOR.				AGE.								CONJUGAL RELATION.					
			White Males.	White Females.	Black Males.	Black Females.	MALES.				FEMALES.				SINGLE.		Married.	Widowed.	Divorced.	
							Under 5.	5 to 18.	18 to 21.	21 to 45.	Under 5.	5 to 18.	18 to 21.	21 to 45.	Male.	Female.				
Allamuchy.....	182	182	314	257	25	65	16	180	19	58	12	104	141	135	262	33	6
Belvidere.....	477	485	887	944	22	16	71	100	45	317	63	178	44	375	471	455	784	153	2
Blairstown.....	880	867	770	764	1	2	54	281	56	233	68	198	49	162	339	306	874	86	2
Franklin.....	289	310	715	594	61	145	44	269	56	134	41	185	376	280	571	82	1
Frelinghuysen.....	199	205	377	351	25	97	28	115	23	78	18	115	187	144	848	58	1
Greenwich.....	219	240	438	412	3	1	38	104	84	162	34	90	17	165	225	181	397	50	1
Hackettstown.....	636	644	1226	1265	1	2	84	241	97	422	115	297	102	472	641	696	1055	189	18
Hardwick.....	105	105	185	184	1	12	28	17	55	23	46	16	66	111	101	186	24	2
Harmony.....	274	274	587	496	2	1	57	134	27	189	32	131	25	167	376	213	477	69	1
Hope.....	270	285	533	492	32	132	33	178	43	90	36	153	273	206	470	76	6
Independence.....	206	212	460	371	2	2	46	119	28	157	37	84	15	108	243	142	390	53	2
Knowlton.....	320	361	629	590	3	71	138	35	203	49	130	18	218	329	241	562	85	6
Lapatcong.....	143	159	260	335	45	96	17	122	45	106	17	102	205	183	279	28	6
Mansfield.....	297	331	652	569	62	130	27	211	47	124	28	198	302	250	581	101	1
Oxford, 1st and 2d Districts.....	728	730	1545	1419	7	109	390	74	670	139	405	60	462	800	709	1247	208	1
Pahaquarry.....	63	63	121	109	7	29	6	41	10	31	4	27	59	55	105	11	1
Phillipsburg.....	2886	2933	6726	6568	26	32	644	1524	452	2875	675	1598	536	2598	3788	3462	5291	791	20
Pohatcong.....	656	656	2121	1216	39	32	173	344	172	1143	171	328	80	463	1389	595	1287	137	1
Washington Borough.....	830	855	1623	1638	32	68	132	422	100	618	1116	414	118	631	854	819	1557	201	1
Washington Township.....	280	285	555	527	2	5	43	138	30	181	48	125	34	179	283	238	503	69	1
Total.....	11090	9632	20824	19221	19	168	1785	4607	1382	8291	2778	4645	1270	6950	11347	9406	17101	2497	52

Abstract of Census Returns for the County of WARREN—1905—Continued.

	NATIONALITY.					Naturalized.	OCCUPATION.						Can Read.	Can Write.	Speak English.	Total Number of Males.	Total Number of Females.	Total Inhabitants.	
	American Born.	English.	Irish.	German.	Italian.		All Others.	Professions.	Commercial Pursuits.	Skilled Laborers.	Unskilled Laborers.	Farmers.							All Others.
Allamuchy	503	11	13	20	19	5	2	5	15	323	52	20	509	499	528	314	257	571
Belvidere.....	1771	24	16	39	3	16	80	63	159	292	392	12	951	1563	1560	1588	909	960	1869
Blairstown.....	1493	1	2	8	4	29	14	45	30	156	201	264	772	1256	1252	1530	771	766	1537
Franklin.....	1177	8	2	11	51	60	4	11	21	71	216	111	331	1005	1002	1003	715	594	1309
Frelinghuysen.....	708	6	7	2	5	4	14	11	27	112	129	11	659	647	668	377	351	728
Greenwich.....	810	2	3	6	27	6	7	13	21	59	102	99	560	681	681	695	441	413	854
Hackettstown.....	2495	25	21	17	1	35	40	80	147	237	343	22	1443	2193	2187	2212	1227	1367	2594
Hardwick.....	359	1	1	9	1	25	47	185	1	326	325	356	186	184	370
Harmony.....	1028	6	7	9	10	26	10	3	9	71	198	121	40	835	821	874	589	497	1086
Hope.....	979	1	2	43	6	17	25	42	165	129	669	953	950	1025	533	492	1025
Independence.....	783	3	5	4	23	12	4	7	16	48	135	79	550	683	678	780	462	373	835
Knowlton.....	1193	2	5	1	4	12	6	22	28	86	167	128	791	944	937	980	632	590	1222
Lapatcong.....	666	6	3	14	6	17	13	67	123	44	11	523	524	528	360	335	695
Mansfield.....	1156	3	16	7	40	12	19	18	39	59	242	180	751	1045	1036	1116	658	576	1234
Oxford, 1st and 2d Districts.....	2529	12	63	88	272	89	17	44	189	2002	185	2513	2497	2570	1545	1419	2964
Pahaquarry.....	924	8	2	1	5	17	113	23	182	182	217	121	169	290
Phillipsburg.....	11641	157	444	292	278	540	400	230	461	2914	2252	13	5035	10312	10248	10647	6752	6600	13352
Pohatcong.....	2072	5	7	22	81	1221	29	26	49	163	1417	34	1053	2792	2792	2286	2160	1248	3408
Washington Borough.....	8283	19	24	31	39	30	42	38	204	621	168	19	2331	3072	3057	3397	1705	1726	3431
Washington Township.....	1055	3	5	19	3	4	16	7	4	104	194	96	477	879	866	900	557	532	1089
Total.....	35940	298	645	593	583	2344	794	607	1286	5233	8912	1933	15847	32935	32741	33890	21014	19389	40403

N.J. STATE LIBRARY
P.O. BOX 520
TRENTON, N.J. 08625-0520

RECAPITULATION—Census of 1905.

	Number of Dwellings.	Number of Families.	COLOR.				AGE.								CONJUGAL RELATION.				
			White Males.	White Females.	Black Males.	Black Females.	MALES.				FEMALES.				SINGLE.		Married.	Widowed.	Divorced.
							Under 5.	5 to 18.	18 to 21.	21 to 45.	Under 5.	5 to 18.	18 to 21.	21 to 45.	Male.	Female.			
Atlantic.....	11666	12579	25590	24798	4785	4689	2790	6894	2142	12208	2844	6187	2204	11714	16473	14827	24804	3691	67
Bergen.....	18225	21561	48872	48224	1319	1188	5495	12633	2652	19829	5898	12701	2823	19724	28286	26848	39721	5678	120
Burlington.....	14101	14454	29149	29414	1718	1764	2916	6924	1677	10995	2931	7151	1666	13084	16623	15712	25326	4318	68
Camden.....	27009	27978	56325	56714	4197	4819	5763	14087	8890	22919	5966	14571	30341	23826	32148	36353	51618	7279	157
Cape May.....	4572	4871	8254	7759	667	710	846	1969	454	3398	805	1914	491	804	4590	8993	7753	1036	18
Cumberland.....	12826	12402	24871	24682	1821	1286	2466	6747	1519	8724	2473	6494	1451	9088	14158	12797	22083	9666	61
Essex.....	60186	92014	194035	201843	6125	7925	19386	54734	10345	82149	21465	50873	12650	86558	113782	116269	157706	21853	816
Gloucester.....	7879	8106	16481	15528	1420	1047	1654	4324	998	6801	1564	3876	888	6176	9838	7893	14608	2937	56
Hudson.....	50319	95840	225416	219408	2518	2537	25190	58412	12184	99487	25623	58554	18264	87947	134358	118423	174577	22325	196
Hunterdon.....	7885	8573	18473	16226	278	281	1400	3730	845	5719	1350	3497	751	5368	8287	7326	15282	2370	43
Mercer.....	20080	21959	54824	50718	2687	2262	5240	12987	3312	23282	5197	13085	8517	20587	32741	27658	43652	6815	160
Middlesex.....	16048	19449	50385	44619	956	776	5416	12238	2969	22583	5366	12156	3195	16842	28528	24446	39619	4380	63
Monmouth.....	19705	20477	39613	40182	8932	4190	3910	10458	2487	17513	3996	10252	2437	17730	22210	21175	38766	5645	123
Morris.....	13237	14313	33606	32580	836	902	3289	7723	1826	12357	3123	7727	1891	12370	19184	17981	26974	3761	85
Ocean.....	5078	5338	10269	10227	162	222	1005	2443	557	3314	961	2507	566	3331	5394	5121	9049	1280	31
Passaic.....	22842	35361	86380	87445	954	1089	10042	29984	4924	36076	9801	24269	6356	34351	50613	60284	66589	8230	142
Salem.....	6296	6388	11744	11295	1767	1478	1248	3304	752	4651	1296	2941	703	4375	7278	6237	11043	1689	40
Somerset.....	8594	8176	18012	16789	740	729	1682	4273	1112	7527	1618	3899	1007	6718	9477	8297	16382	2067	51
Sussex.....	5222	5520	11953	11190	85	92	998	2649	646	4586	1139	2682	592	3850	5916	5283	10638	1456	32
Union.....	19850	24414	56450	56052	2101	2608	6181	11465	8424	24705	6155	10617	3582	23465	35114	31879	44453	6150	115
Warren.....	11090	9632	20824	19221	190	168	1785	4607	1332	8291	2773	4646	1270	6950	11347	9406	17101	2497	52
Total.....	863110	468894	1039312	1024767	38763	40722	100202	368485	59547	437509	111840	260598	91640	416934	602640	561712	857696	116514	1981

RECAPITULATION—Census of 1905—Continued.

	NATIONALITY.					Naturalized.	OCCUPATION.						Can Read.	Can Write.	Speak English.	Total Number of Males.	Total Number of Females.	Total Inhabitants.	
	American Born.	English.	Irish.	German.	Italian.		All Others.	Professions.	Commercial Pursuits.	Skilled Laborers.	Unskilled Laborers.	Farmers.							All Others.
Atlantic.....	56710	1048	1090	1942	8102	1975	2358	970	4862	6857	15489	1578	14409	48421	48229	5,914	80375	29487	59882
Bergen.....	72538	2480	3218	7275	4290	10202	6824	2937	7821	12246	13478	1525	84777	75663	75319	76243	50191	49812	100003
Burlington.....	56609	757	1521	1250	595	1810	2780	1278	2533	9,79	8218	2988	18764	49394	49149	50548	30864	31178	62642
Camden.....	105328	8065	2781	4345	1471	4565	4161	1922	8923	22218	15189	1292	58096	96674	96620	98819	60522	61083	121555
Cape May.....	15,09	157	171	173	266	1414	407	809	908	2188	2722	786	5710	13529	13706	14117	8921	8469	17390
Cumberland.....	47449	611	331	708	1331	1680	1647	861	1826	6620	5468	2609	22477	40059	39804	42554	26192	25918	52110
Essex.....	295638	10066	18427	28917	20032	36848	27024	8598	33247	67304	44380	909	209877	321796	325345	323319	200160	209768	409928
Gloucester.....	81451	291	549	1040	571	575	776	652	1133	8280	5161	2604	14801	27107	26485	17902	16575	16575	34477
Hudson.....	305652	10014	31019	41822	19238	42184	34219	48073	39428	60730	45476	233	111185	328886	330178	332996	227934	221945	449879
Hunterdon.....	81263	232	455	250	651	407	531	564	1117	3352	4912	2680	12651	26461	26653	27319	16751	16507	88258
Mercer.....	86726	3972	3398	4776	8195	8449	5761	2953	4848	16721	19055	1652	20766	86686	87335	90750	57536	52980	110516
Middlesex.....	64891	1074	3433	4641	1853	21594	6256	2254	4453	8559	23755	1977	83834	68572	63095	66803	51641	45895	97036
Monmouth.....	76936	1116	3073	1637	1806	3351	3547	2030	4425	9887	14930	3227	33064	70105	72177	70875	48547	44372	87919
Morris.....	54027	1947	3401	1444	2151	4964	2696	1505	2565	6400	11980	2048	26418	52496	52225	54322	34442	33492	67934
Ocean.....	19485	208	278	242	69	603	571	525	1205	1959	4227	956	8757	17179	17069	18524	10431	10449	20880
Passaic.....	110586	6483	6853	9320	9536	33080	14892	2686	13532	31239	29988	1028	74461	130876	130755	127178	87324	88584	175858
Salem.....	24850	127	227	304	58	726	885	555	764	2247	4931	6990	8892	20929	20855	21976	18511	12776	26287
Somerset.....	28253	522	1076	1265	2372	2782	1617	617	2159	8689	6300	1750	15403	28090	28960	29216	18752	17518	36270
Sussex.....	21138	205	392	329	93	1168	306	479	740	2389	4169	1747	4712	18443	18474	18977	12043	11282	23325
Union.....	85239	2741	6233	6778	3028	10192	9023	2580	9565	17289	15406	928	37512	87474	87156	90003	58551	58660	117211
Warren.....	35940	298	645	593	583	2344	794	607	1266	5263	8912	1933	15847	32935	32741	33390	21014	19389	40403
Total.....	1622918	47404	136061	119051	75786	266680	393586	82800	146900	299711	804216	41440	781708	1641779	1647757	1667858	1078604	1065539	2144184

Population by Counties Since 1790.

	1790.	1800.	1810.	1820.	1830.	1840.	1850.	1860.	1870.	1880.	1890.	1900.	1905.
Atlantic						8726	8964	11885	14163	18704	28886	46402	59862
Bergen	12801	15156	16608	18178	22414	13194	14708	21618	31083	36786	47226	78441	100008
Burlington	18095	21521	24979	28842	31107	32309	43204	49370	53774	55402	58578	58241	62042
Camden							25569	34457	46206	62942	87687	107643	121555
Cape May	2571	3066	3332	4265	4945	5324	6432	7130	8529	9764	11268	13201	17390
Cumberland	8248	9529	12670	12668	14091	14322	17003	22605	34688	37687	45438	51193	52110
Essex	17783	22269	25894	30793	41923	44512	78995	98875	143907	189929	256698	359053	409928
Gloucester	13863	16115	19744	23069	28431	25509	14658	18444	21727	25886	28649	31905	34477
Hudson						9451	21874	62717	129288	187994	275126	386048	449379
Hunterdon	20253	21261	24553	26634	31066	24661	29064	33654	36961	38570	38355	34507	33258
Mercer						21498	27991	37411	46470	58661	79978	95365	110516
Middlesex	75956	17890	20381	21470	23157	21873	28671	34810	45057	52238	61754	79762	97086
Monmouth	16918	19872	22150	25038	29233	32912	30234	39345	46316	55533	69128	82057	37919
Morris	16216	17750	21823	21368	23580	25777	30173	34679	43161	50361	54101	65156	61934
Ocean							10048	11176	12658	14455	15974	19747	20830
Passaic						16704	22577	29013	46468	68660	105046	155202	175858
Salem	10437	11371	12761	14022	14155	16012	19500	22458	23951	24579	25151	25530	26278
Somerset	12296	12815	14728	16506	17639	17457	19668	22057	23514	27162	28311	32948	36270
Sussex	19500	22534	25549	32752	20849	27773	22990	23845	23168	23589	22259	2413.	23325
Union								27780	41891	55571	72467	99353	117211
Warren					18634	20342	22390	23834	34419	36589	36589	37781	40403
Total	184239	211149	245562	277675	320779	372659	489703	672073	907149	1131116	1444933	1883669	2144134

Census of 1905.

ATLANTIC COUNTY.

	1905.	1900.
Absecon Town	616	530
Atlantic City	37,593	27,838
First Ward	7,518	
Second Ward	8,273	
Third Ward	9,600	
Fourth Ward	12,202	
Brigantine City	95	99
Buena Vista Township	2,624	1,646
Egg Harbor City	2,280	1,808
Egg Harbor Township	1,468	1,863
Galloway Township	1,876	2,469
Hamilton Township	2,021	1,682
Hammonton Town	4,334	3,481
First District	2,017	
Second District	2,317	
Linwood Borough	503	495
Longport Borough	133	80
Mullica Township	794	880
Northfield City	688	
First District	373	
Second District	315	
Pleasantville Borough	2,824	2,182
Port Republic	451	
First District	215	
Second District	236	
Somers Point Borough	431	308
First District	215	
Second District	216	
South Atlantic City Borough	115	69
Ventnor City	116	
Weymouth Township	900	972
	59,862	46,402

BERGEN COUNTY.

	1905.	1900.
Alpine Borough	448	
Allendale Borough	762	694
Bergen Township		346
Bergenfields Borough	1,095	729
Bogota Borough	522	337
Carlstadt Borough	3,100	2,574
First District	1,867	
Second District	1,233	
Cliffside Park Borough	2,128	968
Closter Borough	1,272	
Cresskill Borough	505	486
Delford Borough	841	746
Demarest Borough	480	
Dumont Borough	913	643
East Rutherford Borough	3,165	2,640
Edgewater Borough	1,392	
Englewood City	7,922	6,253
First Ward	1,900	
Second Ward	1,658	
Third Ward	2,585	
Fourth Ward	1,779	
Englewood Cliffs Borough	266	218
Etna Borough	681	
Fairview Borough	1,693	1,003
Fort Lee Borough	3,433	
Franklin Township	1,566	2,139
Garfield Borough	5,092	3,504
Glen Rock Borough	778	613
Harrington Township	521	3,224
Harrington Park Borough	283	
Hasbrouck Heights Borough	1,650	1,255
Haworth Borough	400	
Hillsdale Township	945	891
Hohokus Township	3,107	2,610
Leonia Borough	1,041	804
Little Ferry Borough	1,776	1,240
Lodi Borough	2,793	1,917
Lodi Township	1,061	448
Maywood Borough	687	536
Midland Township	1,465	1,298
Midland Park Borough	1,617	1,348
Montvale Borough	502	416
New Barbadoes Township coextensive with Hackensack Town	11,098	9,443
First Ward	2,810	
Second Ward	2,697	
Third Ward	2,451	
Fourth Ward	2,078	
Fifth Ward	1,062	

BERGEN COUNTY—Continued.

	1905.	1900.
North Arlington Borough	408	290
Norwood Borough	432	
Oakland Borough	586	
Old Tappan Borough	280	269
Orvil Township	752	1,207
Orvil Borough	443	
Overpeck Township	2,850	1,987
Palisades Township	1,042	860
Palisades Park Borough	911	644
Park Ridge Borough	1,189	870
Ridgefield Borough	745	584
Ridgefield Township		2,612
Ridgewood Township coextensive with Ridge- wood Village.....	3,980	3,298
Riverside Borough.....	670	561
Rutherford Borough.....	5,218	4,411
First District.....	2,538	
Second District.....	2,680	
Saddle River Borough.....	474	415
Saddle River Township.....	2,048	1,954
Teaneck Township.....	1,222	768
Tenafly Borough.....	2,142	1,746
Undercliff Borough		1,006
Union Township.....	2,188	1,590
Upper Saddle River Borough.....	324	326
Wallington Borough.....	2,475	1,812
Washington Township.....	382	782
Westwood Borough.....	1,044	828
Woodcliff Borough.....	477	329
Woodridge Borough.....	721	582
	<hr/>	<hr/>
	100,003	78,441

BURLINGTON COUNTY.

	1905.	1900.
Bass River Township.....	728	800
Beverly City.....	2,258	1,950
Beverly Township.....	2,181	1,804
Bordentown City.....	4,073	4,110
First District.....	1,675	
Second District.....	1,551	
Third District.....	847	
Bordentown Township.....	534	488
Burlington City.....	8,038	7,392
First Ward.....	1,706	
Second Ward.....	2,487	
Third Ward.....	2,099	
Fourth Ward.....	1,746	
Burlington Township.....	1,012	1,061
Chester Township.....	4,849	4,420
East District.....	2,117	
West District.....	2,732	
Chesterfield Township.....	1,141	1,143
Cinnaminson Township.....	1,064	1,078
Delran Township.....	1,340	890
Easthampton Township.....	587	584
Evesham Township.....	1,356	1,429
Fieldsboro Borough.....	457	459
Florence Township.....	1,967	1,955
Lumberton Township.....	1,683	1,624
Mansfield Township.....	1,493	1,518
Medford Township.....	2,030	1,969
Mount Laurel Township.....	1,671	1,644
New Hanover Township.....	960	1,827
North Hanover Township.....	747	
Northampton Township.....	5,509	5,168
First District.....	1,854	
Second District.....	1,553	
Third District.....	2,102	
Palmyra Township.....	2,643	2,300
Pemberton Borough.....	821	771
Pemberton Township.....	1,706	1,493
Riverside Township.....	3,301	2,581
Riverton Borough.....	1,557	1,332
Shamong Township.....	508	910
Southampton Township.....	1,860	1,901
Springfield Township.....	1,323	1,382
Tabernacle Township.....	462	
Washington Township.....	568	617
Westhampton Township.....	544	567
Willingboro Township.....	658	673
Woodland Township.....	413	398
	<hr/>	<hr/>
	62,042	58,241

CAMDEN COUNTY.

	1905.	1900.
Audubon Borough.....	525	
Camden City.....	83,363	75,935
First Ward.....	8,472	
Second Ward.....	7,439	
Third Ward.....	4,865	
Fourth Ward.....	4,951	
Fifth Ward.....	7,448	
Sixth Ward.....	8,124	
Seventh Ward.....	11,161	
Eighth Ward.....	7,530	
Ninth Ward.....	7,157	
Tenth Ward.....	6,107	
Eleventh Ward.....	4,732	
Twelfth Ward.....	5,377	
Center Township.....	2,651	2,192
Chesilhurst Borough.....	258	283
Clementon Township.....	2,257	
Collingswood Borough.....	2,538	1,633
Delaware Township.....	1,470	1,679
Gloucester City.....	8,055	6,840
First Ward.....	3,260	
Second Ward.....	4,795	
Gloucester Township.....	2,300	4,018
Haddon Township.....	1,009	2,012
Haddon Heights Borough.....	654	
Haddonfield Borough.....	3,466	2,776
Merchantville Borough.....	1,632	1,608
Oaklyn Borough.....	454	
Pensauken Township.....	3,957	3,145
First District.....	2,427	
Second District.....	1,530	
Voorhees Township.....	1,009	969
Waterford Township.....	2,713	2,161
Winslow Township.....	2,856	2,392
Woodlynne Borough.....	388	
	<hr/>	<hr/>
	121,555	107,643

CAPE MAY COUNTY.

	1905.	1900.
Anglesea Borough	400	161
Avalon Borough	86	93
Cape May City	3,006	2,257
Cape May Point Borough		153
Dennis Township	1,777	2,778
Holly Beach Borough	1,327	569
Lower Township	1,336	1,141
Middle Township	2,584	2,191
Ocean City	1,835	1,307
First Ward	950	
Second Ward	885	
Sea Isle City Borough	432	340
South Cape May Borough	5	14
Upper Township	1,350	1,351
West Cape May Borough	902	696
Wildwood Borough	500	150
Woodbine Borough	1,850	
	<hr/>	<hr/>
	17,390	13,201

CUMBERLAND COUNTY.

	1905.	1900.
Bridgeton City	13,624	13,913
First Ward	2,402	
Second Ward	2,933	
Third Ward	3,420	
Fourth Ward	3,074	
Fifth Ward	1,795	
Commercial Township	2,476	2,982
Deerfield Township	3,212	3,066
Downe Township	1,064	1,833
Fairfield Township	1,625	1,911
Greenwich Township	1,122	1,283
Hopewell Township	1,840	1,807
Landis Township	5,351	4,721
Lawrence Township	1,730	1,658
Maurice River Township	2,134	2,132
Millville City	11,884	10,583
First Ward	3,737	
Second Ward	2,123	
Third Ward	3,391	
Fourth Ward	2,633	
Stowe Creek Township	855	934
Vineland Borough	4,593	4,370
	<hr/>	<hr/>
	52,110	51,193

ESSEX COUNTY.

	1905.	1900.
Belleville Town	7,632	5,907
Bloomfield Town	11,668	9,668
First Ward	4,373	
Second Ward	3,278	
Third Ward	4,017	
Caldwell Borough	1,670	1,367
Caldwell Township	1,644	1,619
Clinton Township		1,325
East Orange City	25,175	21,506
First Ward	3,605	
Second Ward	5,054	
Third Ward	5,722	
Fourth Ward	4,112	
Fifth Ward	6,682	
Essex Fells Borough	393	
Franklin Township		3,682
Glen Ridge Borough	2,362	1,960
Irvington Town	7,180	5,255
First Ward	2,048	
Second Ward	2,520	
Third Ward	2,612	
Livingston Township	1,407	1,412
Milburn Township	3,182	2,837
Montclair Town	16,370	13,962
First Ward	4,976	
Second Ward	4,100	
Third Ward	3,704	
Fourth Ward	3,590	
Newark City	283,289	246,070
First Ward	12,831	
Second Ward	13,647	
Third Ward	22,959	
Fourth Ward	11,455	
Fifth Ward	15,321	
Sixth Ward	25,760	
Seventh Ward	13,897	
Eighth Ward	15,307	
Ninth Ward	14,863	
Tenth Ward	20,829	
Eleventh Ward	21,518	
Twelfth Ward	17,853	
Thirteenth Ward	29,390	
Fourteenth Ward	29,422	
Fifteenth Ward	18,237	
North Caldwell Borough	483	297
Nutley Town	4,556	
First Ward	1,384	
Second Ward	1,587	
Third Ward	1,585	

ESSEX COUNTY—Continued.

	1905.	1900.
Orange City	26,101	24,141
First Ward	6,685	
Second Ward	4,196	
Third Ward	5,658	
Fourth Ward	6,171	
Fifth Ward	3,391	
South Orange Township	1,946	1,630
South Orange Village	4,932	4,608
First District	2,493	
Second District	2,439	
Vailsburg Borough		2,779
Verona Township	2,576	2,139
West Caldwell Borough	490	
West Orange Town	7,872	6,889
	<hr/>	<hr/>
	409,928	359,053

GLOUCESTER COUNTY.

	1905.	1900.
Clayton Borough	1,864	1,951
Clayton Township		38
Deptford Township	2,234	2,114
East Greenwich Township	1,299	1,323
Elk Township	939	997
Franklin Township	2,197	2,252
Glassboro Township	2,607	2,677
First District	1,422	
Second District	1,185	
Greenwich Township	754	2,252
Harrison Township	1,624	1,569
Logan Township	1,528	1,444
Mantua Township	1,471	2,101
Monroe Township	2,519	2,402
National Park Borough	160	
Paulsboro Borough	2,269	
Pitman Borough	1,018	
South Harrison Township	680	706
Swedesboro Borough	1,484	
Washington Township	1,336	1,252
Wenonah Borough	569	498
West Deptford Township	2,227	1,951
Woodbury City	4,560	4,087
First Ward	1,101	
Second Ward	2,051	
Third Ward	1,408	
Woolrich Township	1,138	2,291
	<hr/>	<hr/>
	34,477	31,905

HUDSON COUNTY.

	1905.	1900.
Bayonne City	42,262	32,722
First Ward	6,955	
Second Ward	15,763	
Third Ward	8,713	
Fourth Ward	3,479	
Fifth Ward	7,352	
East Newark Borough	2,828	2,500
Guttenberg Town	4,563	3,825
Harrison Town	12,823	10,596
First Ward	2,687	
Second Ward	1,409	
Third Ward	3,454	
Fourth Ward	5,273	
Hoboken City	65,468	59,304
First Ward	10,979	
Second Ward	8,736	
Third Ward	17,405	
Fourth Ward	15,814	
Fifth Ward	12,534	
Jersey City	232,699	206,433
First Ward	21,359	
Second Ward	20,223	
Third Ward	18,039	
Fourth Ward	14,736	
Fifth Ward	16,625	
Sixth Ward	17,071	
Seventh Ward	16,988	
Eighth Ward	23,691	
Ninth Ward	17,428	
Tenth Ward	17,517	
Eleventh Ward	25,570	
Twelfth Ward	23,452	
Kearny Town	13,601	10,896
First Ward	3,974	
Second Ward	3,455	
Third Ward	3,017	
Fourth Ward	3,155	
North Bergen Township	11,134	9,213
Secaucus Borough	3,191	1,626
Union Town	17,005	15,187
First Ward	5,198	
Second Ward	4,871	
Third Ward	6,936	
Weehawken Township	8,027	5,325
West Hoboken Town	29,082	23,094
First Ward	9,121	
Second Ward	10,412	
Third Ward	9,542	

HUDSON COUNTY—Continued.

	1905.	1900.
West New York Town	7,196	5,267
First Ward	2,013	
Second Ward	1,963	
Third Ward	3,220	
	<hr/>	<hr/>
	449,879	386,048

HUNTERDON COUNTY.

	1905.	1900.
Alexandria Township	1,007	1,045
Bethlehem Township	1,594	1,634
Clinton Borough	830	816
Clinton Township	2,026	2,296
Delaware Township	1,926	1,953
East Amwell Township	1,256	1,327
Franklin Township	1,105	1,258
Frenchtown Borough	975	1,020
High Bridge Borough	1,382	1,377
Holland Township	1,528	1,652
Junction Borough	974	998
Kingwood Township	1,188	1,304
Lambertville City	5,016	4,637
First Ward	1,457	
Second Ward	1,464	
Third Ward	2,095	
Lebanon Township	1,983	2,253
East District	1,006	
West District	977	
Raritan Township	3,861	4,037
Readington Township	2,423	2,670
North District	1,386	
South District	1,037	
Stockton Borough	588	590
Tewksbury Township	1,815	1,883
West District	928	
East District	887	
Union Township	923	918
West Amwell Township	858	839
	<hr/>	<hr/>
	33,258	34,507

MERCER COUNTY.

	1905.	1900.
East Windsor Township	863	894
Ewing Township	1,560	1,333
Hamilton Township	5,150	4,164
North District	1,673	
South District	1,718	
West District	1,759	
Hightstown Borough	2,083	1,749
Hopewell Borough	984	980
Hopewell Township	3,209	3,360
West District	1,061	
South District	1,108	
Central District	1,040	
Lawrence Township	2,043	1,555
Pennington Borough	768	733
Princeton Borough	6,029	3,899
Princeton Township	1,144	955
Trenton City	84,180	73,307
First Ward	5,625	
Second Ward	4,419	
Third Ward	5,932	
Fourth Ward	8,966	
Fifth Ward	10,038	
Sixth Ward	3,610	
Seventh Ward	5,040	
Eighth Ward	4,459	
Ninth Ward	7,599	
Tenth Ward	7,321	
Eleventh Ward	8,837	
Twelfth Ward	3,663	
Thirteenth Ward	5,708	
Fourteenth Ward	2,963	
Washington Township	1,173	1,157
West Windsor Township	1,320	1,279
	110,516	95,365

MIDDLESEX COUNTY.

	1905.	1900.
Cranbury Township	1,465	1,428
Dunellen Borough	1,517	1,239
East Brunswick Township	2,025	2,423
First District	1,098	
Second District	927	
Helmetta Borough	575	447
Highland Park Borough	714	
Jamesburg Borough	1,315	1,063
Madison Township	1,582	1,671
Metuchen Borough	1,907	1,786
Milltown Borough	1,210	561
Monroe Township	2,023	1,899
New Brunswick Township coextensive with New Brunswick City	23,133	20,006
First Ward	4,082	
Second Ward	3,738	
Third Ward	3,719	
Fourth Ward	3,649	
Fifth Ward	4,408	
Sixth Ward	3,537	
North Brunswick Township	929	847
Perth Amboy Township coextensive with Perth Amboy City	25,895	17,699
First Ward	3,138	
Second Ward	2,633	
Third Ward	3,813	
Fourth Ward	5,570	
Fifth Ward	4,364	
Sixth Ward	6,377	
Piscataway Township	2,767	2,628
Raritan Township	2,612	2,801
Sayreville Township	4,779	4,155
South Amboy Township coextensive with South Amboy Borough	6,258	6,349
First Ward	2,272	
Second Ward	1,938	
Third Ward	2,048	
South Brunswick Township	2,489	2,337
South River Borough	3,585	2,792
Woodbridge Township	10,221	7,631
First District	2,478	
Second District	3,210	
Third District	4,533	
	<hr/>	<hr/>
	97,036	79,762

MONMOUTH COUNTY.

	1905.	1900.
Allenhurst Borough	247	165
Allentown Borough	653	695
Asbury Park City.....	4,526	4,148
First Ward	2,006	
Second Ward	2,520	
Atlantic Township	1,355	1,410
Atlantic Highlands Borough	1,480	1,383
Avon Borough	322	
Belmar Borough	1,089	902
Bradley Beach Borough	1,037	982
Deal Borough.....	164	70
Eatontown Township	2,874	3,021
Englishtown Borough	416	410
Farmingdale Borough	399	
Freehold Town	3,064	2,934
Freehold Township	2,474	2,234
Highlands Borough	1,275	1,228
Holmdel Township	1,221	1,190
Howell Township	2,585	3,103
Keyport Town	3,385	3,413
Long Branch Town	12,183	8,872
First Ward	1,503	
Second Ward	2,625	
Third Ward	2,022	
Fourth Ward	2,398	
Fifth Ward	1,860	
Sixth Ward	1,775	
Manalapan Township	1,392	1,435
Manasquan Borough	1,636	1,500
Marlboro Township	1,664	1,747
Matawan Borough	1,479	1,511
Matawan Township	1,365	1,310
Middletown Township	5,600	5,479
Millstone Township	1,432	1,509
Neptune Township	9,357	7,943
First District	1,973	
Second District	2,100	
Third District	2,484	
Fourth District	2,800	
Neptune City Borough	808	1,009
North Spring Lake Borough		361
Ocean Township	1,574	4,251
Raritan Township	1,473	1,524
Red Bank Town	6,263	5,428
Middle Division	2,190	
Western Division	2,367	
West Red Bank	1,706	
Seabright Borough	1,166	1,198
Shrewsbury Township	5,402	3,842
East District	3,332	
South District	2,070	

MONMOUTH COUNTY—Continued.

	1905.	1900.
Spring Lake Borough	1,039	526
Upper Freehold Township	2,002	2,112
Wall Township	3,518	3,212
First District	2,012	
Second District	1,506	
	<hr/>	<hr/>
	87,919	82,057

MORRIS COUNTY.

	1905.	1900.
Boonton Township	343	809
East District	26	
West District	317	
Boonton Town	3,935	3,901
East District	1,884	
West District	2,051	
Butler Borough	2,188	
Chatham Borough	1,554	1,361
Chatham Township	629	620
Chester Township	1,378	1,409
Dover Town	6,353	5,938
Florham Park Borough	803	752
Hanover Township	5,294	5,366
North District	821	
South District	2,939	
West District	1,534	
Jefferson Township	1,259	1,341
First District	713	
Second District	546	
Madison Borough	4,115	3,754
Mendham Township	1,724	1,600
Morris Township	2,660	2,571
Morristown Town	12,146	11,267
First Ward	3,467	
Second Ward	3,515	
Third Ward	2,742	
Fourth Ward	2,422	
Mt. Arlington Borough	250	275
Mt. Olive Township	1,098	1,221
Montville Township	1,650	1,908
Netcong Borough	1,024	941
Passaic Township	2,163	2,141
North District	990	
South District	1,173	
Pequanac Township	1,674	3,250
Randolph Township	2,327	2,246
Rockaway Borough	1,585	1,483

MORRIS COUNTY—Continued.

	1905.	1900.
Rockaway Township	5,153	4,528
North District	2,364	
South District	969	
West District	1,820	
Roxbury Township	2,323	2,185
Washington Township	2,021	2,220
Wharton Borough (formerly Port Oram).....	2,285	2,069
	<hr/>	<hr/>
	67,934	65,156

OCEAN COUNTY.

	1905.	1900.
Barnegat City	78	
Bay Head Borough	278	247
Beach Haven Borough	301	239
Berkeley Township	558	694
Brick Township	2,122	2,130
East District	1,294	
West District	828	
Dover Township	2,869	2,618
Eagleswood Township	534	563
Harvey Cedars Borough	46	39
Island Heights Borough	250	316
Jackson Township	1,534	1,595
Lacey Township	653	718
Lakewood Township	4,265	3,094
First District	2,436	
Second District	1,829	
Lavalette City	22	21
Little Egg Harbor Township	517	1,856
Long Beach Township	73	152
Manchester Township	785	1,033
Ocean Township	409	436
Plumsted Township	1,241	1,204
Point Pleasant Beach Borough	978	746
Seaside Park Borough	92	73
Stafford Township	994	1,009
Surf City Borough	36	9
Tuckerton Borough	1,332	
Union Township	913	955
	<hr/>	<hr/>
	20,880	10,747

PASSAIC COUNTY.

	1905.	1900.
Acquackanonk Township	7,187	5,351
First District	4,636	
Second District	1,464	
Third District	1,087	
Hawthorne Borough	2,570	2,096
Little Falls Township	3,079	2,908
Manchester Township	2,277	3,989
North Haledon Borough	697	
Passaic City	37,837	27,777
First Ward	15,464	
Second Ward	4,798	
Third Ward	4,952	
Fourth Ward	12,623	
Paterson City	111,529	105,171
First Ward	11,835	
Second Ward	15,707	
Third Ward	12,520	
Fourth Ward	14,606	
Fifth Ward	7,436	
Sixth Ward	4,194	
Seventh Ward	6,940	
Eighth Ward	8,455	
Ninth Ward	12,126	
Tenth Ward	9,887	
Eleventh Ward	7,826	
Pompton Township	2,981	2,404
Pompton Lakes Borough	1,013	847
Prospect Park Borough	1,911	
Totowa Borough	738	562
Wayne Township	2,017	1,985
West Milford Township	2,022	2,112
	<hr/>	<hr/>
	175,858	155,202

SALEM COUNTY.

	1905.	1900.
Alloway Township	1,562	1,528
Elmer Borough	1,219	1,140
Elsinboro Township	398	445
Lower Alloways Creek Township	1,220	1,242
Lower Penns Neck Township	1,327	1,424
Mannington Township	1,652	1,745
Oldmans Township	1,374	1,382
Pennsgrove Borough	2,062	1,826
Pilesgrove Township	1,726	1,744
Pittsgrove Township	2,154	2,092
Quinton Township	1,135	1,280
Salem City	6,443	5,811
East Ward	3,555	
West Ward	2,888	
Upper Penns Neck Township	793	775
Upper Pittsgrove Township	1,722	1,725
Woodstown Borough	1,500	1,371
	<hr/>	<hr/>
	26,287	25,530

SOMERSET COUNTY.

	1905.	1900.
Bedminster Township	2,246	1,925
Bernards Township	4,514	3,066
Branchburg Township	979	1,012
Bridgewater Township (exclusive of Bound Brook Borough)	9,896	9,688
	1905.	1900.
Somerville	4,782	4,843
Raritan	3,954	3,244
Martinsville	435	
Portion of Township	725	1,601
Bound Brook Borough	3,389	2,622
Franklin Township	3,577	3,728
	1905.	1900.
South Bound Brook	939	883
East Millstone	333	447
Portion of Township	2,305	2,398
Hillsboro Township	2,247	2,439
Millstone Borough	156	200
Montgomery Township	1,504	1,243
North Plainfield Borough	5,616	5,009
First District	2,608	
Second District	3,008	
North Plainfield Township	693	654
Rocky Hill Borough	479	354
Warren Township	974	1,008
	<hr/>	<hr/>
	36,270	32,948

SUSSEX COUNTY.

	1905.	1900.
Andover Borough	427	
Andover Township	478	987
Branchville Borough	591	526
Byram Township	426	1,235
Frankford Township	998	932
Fredon Township	462	
Green Township	500	627
Hopatcong Borough (formerly Brooklyn).....	125	75
Hampton Township	623	775
Hardyston Township	3,434	3,425
Lafayette Township	619	717
Montague Township	661	710
Newton Town	4,422	4,376
Sandyston Township	872	939
Stanhope Borough	887	
Sparta Township	1,613	2,070
Stillwater Township	815	1,108
Sussex Borough (formerly Deckertown).....	1,318	1,306
Vernon Township	1,649	1,738
Walpack Township	325	371
Wantage Township	2,080	2,217
	<hr/>	<hr/>
	23,325	24,134

UNION COUNTY.

	1905.	1900.
Clark Township	387	374
Cranford Township	3,600	2,854
First District	1,696	
Second District	1,904	
Elizabeth City	60,509	52,130
First Ward	6,563	
Second Ward	4,617	
Third Ward	7,937	
Fourth Ward	4,264	
Fifth Ward	5,591	
Sixth Ward	4,444	
Seventh Ward	5,359	
Eighth Ward	4,872	
Ninth Ward	4,348	
Tenth Ward	3,718	
Eleventh Ward	4,003	
Twelfth Ward	4,793	

UNION COUNTY—Continued.

	1905.	1900.
Fanwood Borough	445	399
Fanwood Township	1,341	1,200
Garwood Borough	564	
Linden Borough	403	402
Linden Township	1,096	619
Mountainside Borough	314	367
New Providence Borough	754	565
New Providence Township	456	469
Plainfield City	18,468	15,369
First Ward	3,566	
Second Ward	4,291	
Third Ward	3,695	
Fourth Ward	6,926	
Rahway City	8,649	7,935
First Ward	1,856	
Second Ward	1,701	
Third Ward	2,010	
Fourth Ward	1,952	
Fifth Ward	1,130	
Roselle Borough	2,142	1,652
Roselle Park Borough	2,236	
Springfield Township	1,123	1,073
Summit City	6,845	5,302
First Ward	3,439	
Second Ward	3,406	
Union Township	2,614	4,315
Westfield Town	5,265	4,328
First Ward	1,769	
Second Ward	743	
Third Ward	1,444	
Fourth Ward	1,309	
	<hr/>	<hr/>
	117,211	99,353

WARREN COUNTY.

	1905.	1900.
Allamuchy Township	571	588
Belvidere Town	1,869	1,784
Blairstown Township	1,537	1,576
Franklin Township	1,309	1,280
Prelinghuysen Township	728	797
Greenwich Township	854	909
Hackettstown Town	2,594	2,474
Hardwick Township	370	400
Harmony Township	1,086	1,080
Hope Township	1,025	1,144
Independence Township	835	805
Knowlton Township	1,222	1,210
Lopatcong Township	695	1,962
Mansfield Township	1,234	1,324
Oxford Township	2,964	3,095
First District	1,364	
Second District	1,600	
Pahaquarry Township	230	257
Phillipsburg Town	13,352	10,052
First Ward	2,664	
Second Ward	2,411	
Third Ward	2,185	
Fourth Ward	1,912	
Fifth Ward	2,244	
Sixth Ward	1,936	
Pohatcong Township	3,408	2,215
Washington Borough	3,431	3,580
Washington Township	1,089	1,249
	<hr/>	<hr/>
	40,403	37,781

POPULATION BY COUNTIES.

	1905.	1900.	Increase.
Atlantic	59,862	46,402	13,460
Bergen	100,003	78,441	21,562
Burlington	62,042	58,241	3,801
Camden	121,555	107,643	13,912
Cape May	17,390	13,201	4,189
Cumberland	52,110	51,193	917
Essex	409,928	359,053	50,875
Gloucester	34,477	31,905	2,572
Hudson	449,879	386,048	63,831
Hunterdon	33,258	34,507	*1,249
Mercer	110,516	95,865	15,151
Middlesex	97,036	79,762	17,274
Monmouth	87,919	82,057	5,862
Morris	67,934	65,156	2,778
Ocean	20,880	19,747	1,133
Passaic	175,858	155,202	20,656
Salem	26,287	25,530	757
Somerset	36,270	32,948	3,322
Sussex	23,325	24,134	*809
Union	117,211	99,353	17,858
Warren	40,403	37,781	2,622
	<hr/>	<hr/>	<hr/>
	2,144,143	1,883,669	260,474

* Decrease.

TABLE OF POP.

POPULATION BY COUNTIES

County	1880	1890	1900
Adair	18,100	19,000	18,000
Alfalfa	12,000	13,000	14,000
Atoka	11,000	12,000	13,000
Bailey	8,000	9,000	10,000
Beckham	10,000	11,000	12,000
Blaine	7,000	8,000	9,000
Bolinger	15,000	16,000	17,000
Burns	9,000	10,000	11,000
Callahan	10,000	11,000	12,000
Cherokee	12,000	13,000	14,000
Chester	8,000	9,000	10,000
Clarendon	11,000	12,000	13,000
Crawford	10,000	11,000	12,000
Delaware	12,000	13,000	14,000
Dewey	8,000	9,000	10,000
Ellis	11,000	12,000	13,000
Finney	9,000	10,000	11,000
Fisher	10,000	11,000	12,000
Floyd	11,000	12,000	13,000
Franklin	12,000	13,000	14,000
Fremont	13,000	14,000	15,000
Garfield	14,000	15,000	16,000
Gosport	8,000	9,000	10,000
Graham	9,000	10,000	11,000
Grant	10,000	11,000	12,000
Greene	11,000	12,000	13,000
Harmon	12,000	13,000	14,000
Haskell	13,000	14,000	15,000
Hotchkiss	8,000	9,000	10,000
Jefferson	14,000	15,000	16,000
Johnson	15,000	16,000	17,000
Kearney	16,000	17,000	18,000
Kimball	9,000	10,000	11,000
Lincoln	17,000	18,000	19,000
Logan	10,000	11,000	12,000
Lyon	11,000	12,000	13,000
McCurtain	8,000	9,000	10,000
McFaddin	9,000	10,000	11,000
McPherson	10,000	11,000	12,000
Merits	11,000	12,000	13,000
Monroe	12,000	13,000	14,000
Murray	13,000	14,000	15,000
Noble	14,000	15,000	16,000
Nowata	9,000	10,000	11,000
Ottawa	10,000	11,000	12,000
Pawnee	11,000	12,000	13,000
Pemont	12,000	13,000	14,000
Picher	13,000	14,000	15,000
Polk	14,000	15,000	16,000
Rockwell	15,000	16,000	17,000
Scott	16,000	17,000	18,000
Seminole	17,000	18,000	19,000
Shawnee	18,000	19,000	20,000
St. Francis	19,000	20,000	21,000
St. Louis	20,000	21,000	22,000
St. Paul	21,000	22,000	23,000
St. Regis	22,000	23,000	24,000
St. Rose	23,000	24,000	25,000
St. Vrain	24,000	25,000	26,000
Sterling	25,000	26,000	27,000
Summit	26,000	27,000	28,000
Teller	27,000	28,000	29,000
Townsend	28,000	29,000	30,000
Wagon Wheel	29,000	30,000	31,000
Washington	30,000	31,000	32,000
Weld	31,000	32,000	33,000
Wellington	32,000	33,000	34,000
White	33,000	34,000	35,000
Wichita	34,000	35,000	36,000
Wilcox	35,000	36,000	37,000
Windsor	36,000	37,000	38,000
Wood	37,000	38,000	39,000
Yuma	38,000	39,000	40,000
Total	1,200,000	1,300,000	1,400,000

Errata

Page 48 is superseded by page 41 of the Compendium.

- “ 55, Caldwell Township, 1905, read 644.
- “ 57, West Hoboken, Third Ward, read 9,549.
- “ 59, Hightstown, 1905, read 2,093.
- “ 60, Jamesburg, 1905, read 1,350.
- “ 64, Paterson, Ninth Ward, read 12,123.
- “ 67, Plainfield, First Ward, read 3,556.

