

# NEW JERSEY GAZETTE

1897

## Almanac

...and Year Book

...CONTAINING...

Monthly Calendar, Day of the Week, Month  
and Year. Tide Table, etc. Official Vote  
of New Jersey, and the Nation.

Platforms of Republican, Pro-  
hibition, Democratic, Silver,  
National and Populist  
Parties. Household  
and Statistics

Together with a County Directory of the Real Estate  
Dealers of New Jersey

CAMDEN, N. J.:  
GAZETTE PRINTING HOUSE  
A. C. GRAW, PROP.

(Copyright 1896)  
A. C. GRAW

1897

0  
J310  
A13  
(1897)

# Yearly Calendar, 1897

JANUARY							MAY							SEPTEMBER						
S	M	T	W	T	F	S	S	M	T	W	T	F	S	S	M	T	W	T	F	S
--	--	--	--	1	2	3	--	--	--	--	--	1	2	--	--	--	1	2	3	4
4	5	6	7	8	9	10	3	4	5	6	7	8	9	5	6	7	8	9	10	11
11	12	13	14	15	16	17	10	11	12	13	14	15	16	12	13	14	15	16	17	18
18	19	20	21	22	23	24	16	17	18	19	20	21	22	19	20	21	22	23	24	25
25	26	27	28	29	30	31	23	24	25	26	27	28	29	26	27	28	29	30	--	--
31	--	--	--	--	--	--	30	31	--	--	--	--	--	--	--	--	--	--	--	--

FEBRUARY							JUNE							OCTOBER							
S	M	T	W	T	F	S	S	M	T	W	T	F	S	S	M	T	W	T	F	S	
--	1	2	3	4	5	6	--	--	1	2	3	4	5	--	--	--	--	1	2	3	4
7	8	9	10	11	12	13	6	7	8	9	10	11	12	3	4	5	6	7	8	9	
14	15	16	17	18	19	20	13	14	15	16	17	18	19	10	11	12	13	14	15	16	
21	22	23	24	25	26	27	20	21	22	23	24	25	26	17	18	19	20	21	22	23	
28	--	--	--	--	--	--	27	28	29	30	--	--	--	24	25	26	27	28	29	30	
--	--	--	--	--	--	--	--	--	--	--	--	--	31	--	--	--	--	--	--		

MARCH							JULY							NOVEMBER						
S	M	T	W	T	F	S	S	M	T	W	T	F	S	S	M	T	W	T	F	S
--	1	2	3	4	5	6	--	--	--	--	1	2	3	--	1	2	3	4	5	6
7	8	9	10	11	12	13	4	5	6	7	8	9	10	7	8	9	10	11	12	13
14	15	16	17	18	19	20	11	12	13	14	15	16	17	14	15	16	17	18	19	20
21	22	23	24	25	26	27	18	19	20	21	22	23	24	21	22	23	24	25	26	27
28	29	30	31	--	--	--	25	26	27	28	29	30	31	28	29	30	--	--	--	--
--	--	--	--	--	--	--	--	--	--	--	--	--	--	--	--	--	--	--	--	

APRIL							AUGUST							DECEMBER						
S	M	T	W	T	F	S	S	M	T	W	T	F	S	S	M	T	W	T	F	S
--	--	--	--	1	2	3	1	2	3	4	5	6	7	--	--	--	1	2	3	4
4	5	6	7	8	9	10	8	9	10	11	12	13	14	5	6	7	8	9	10	11
11	12	13	14	15	16	17	15	16	17	18	19	20	21	12	13	14	15	16	17	18
18	19	20	21	22	23	24	22	23	24	25	26	27	28	19	20	21	22	23	24	25
25	26	27	28	29	30	--	29	30	31	--	--	--	--	26	27	28	29	30	31	--
--	--	--	--	--	--	--	--	--	--	--	--	--	--	--	--	--	--	--	--	

## Weather Signals

No. 1.  
White Flag.

No. 2.  
Blue Flag.

No. 3.  
Black Triangular Flag.

No. 4.  
White Flag with  
black square in  
centre.

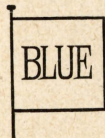

Clear or fair weather.

Rain or snow.

Temperature signal.

Cold wave.

No. 1, white flag, six feet square, indicates clear or fair weather. No. 2, blue flag, six feet square, indicates rain or snow. No. 3, black triangular flag, four feet at the base and six feet in length, always refers to temperature; when placed above No. 1 or 2 it indicates warmer weather; when placed below No. 1 or 2 it indicates colder weather; when not displayed, the indications are that the temperature will remain stationary, or that the change in temperature will not vary more than five degrees from the temperature of the same hour of the preceding day from June to August, inclusive, seven degrees from November to March, inclusive, and not more than six degrees for the remaining months of the year. No. 4, white flag, six feet square, with black square in centre, indicates the approach of a sudden and decided fall in temperature, and is usually ordered 24 hours in advance of the cold wave. When No. 4 is displayed, No. 3 is always omitted.

When displayed on poles, the signals should be arranged to read downward; when displayed from horizontal supports, a small streamer should be attached to indicate the point from which the signals are to be read.

# The New Jersey Gazette Almanac and Year-Book

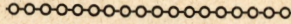

**T**HE call for a Almanac giving the seasons' data in large, easily-read type primarily lead to the publication of this Book. Blank spaces are left alongside each month for memoranda purposes, a useful and convenient addition to the original plan. The other features—the Year-Book, giving the New Jersey vote in detail, the United States' vote by States, etc., and the State Directory of the Real Estate Dealers in New Jersey—were suggested by the evident needs of the situation. It is not pretended that this little Book is superior to any other publication in general merit. Our only claim is that it is unique in one respect—namely, that it is the only publication in the state giving a reasonably full and accurate list of the dealers in realty in New Jersey. In fact, it is the only publication of the kind of which we have any knowledge.

We especially urge all our readers to mention the Almanac and Year Book when writing to any of the advertisers whose cards are found herein. We feel safe in recommending all such, as we have taken care to exclude those who are known to be untrustworthy.



J310  
A13  
(1897)

## Free Legal Service to Patrons

**W**E have made arrangements with our attorney to answer all questions concerning real estate law free, providing they do not require elaborate research and brief. In such cases an estimate of the cost will be furnished in advance. Address all inquiries to "Real Estate Department," New Jersey Gazette, Camden, N. J., always enclosing a stamped and addressed envelope for reply.

This service is free only to our patrons. All others will be denied the privilege. Questions to be answered must be plainly stated and pertain directly to dealings in realty.

\* \* \* \*

**T**HE Publisher will be glad to be of any service at his command to those who have shown their interest in this publication by placing their business cards therein. He will give estimates on all kinds of printing, and answer requests for bids in person, if necessary. He will also, on request, furnish special lists of reliable dealers in real estate in different parts of the State, who are known to him personally. We will also give the rating of local dealers, when desired. But in every case the person asking for special lists or ratings must be an advertiser in this Book.

First Month.

31 Days.

Memoranda

# JANUARY, 1897

DAYS			SUN		MOON	HIGH TIDE PHILADELPHIA.	
Year	Mo.	Week.	Rises.	Sets.	Rises	Morn.	Eve
1	1	Fri	7 23	4 45	6 0	.....	0 14
2	2	Sat	7 23	4 46	7 2	0 43	1 10
3	3	Sun	7 23	4 47	sets	1 36	2 1
4	4	Mon	7 23	4 48	6 29	2 26	2 50
5	5	Tues	7 23	4 49	7 39	3 12	3 34
6	6	Wed	7 23	4 50	8 46	3 55	4 15
7	7	Thur	7 23	4 51	9 49	4 35	4 55
8	8	Fri	7 22	4 52	10 49	5 13	5 31
9	9	Sat	7 22	4 53	11 49	5 50	6 9
10	10	Sun	7 22	4 54	morn	6 29	6 49
11	11	Mon	7 22	4 55	0 50	7 10	7 33
12	12	Tues	7 21	4 56	1 51	7 59	8 28
13	13	Wed	7 21	4 57	2 52	8 58	9 29
14	14	Thur	7 20	4 58	3 54	9 59	10 29
15	15	Fri	7 20	4 59	4 54	11 0	11 31
16	16	Sat	7 20	5 0	5 49	11 59	.....
17	17	Sun	7 19	5 1	6 37	0 26	0 50
18	18	Mon	7 19	5 3	rises	1 14	1 37
19	19	Tues	7 18	5 4	6 9	2 0	2 23
20	20	Wed	7 18	5 5	7 19	2 45	3 7
21	21	Thur	7 17	5 6	8 30	3 29	3 49
22	22	Fri	7 17	5 7	9 42	4 10	4 32
23	23	Sat	7 16	5 9	10 54	4 54	5 16
24	24	Sun	7 16	5 10	morn	5 38	6 1
25	25	Mon	7 15	5 11	0 7	6 25	6 50
26	26	Tues	7 14	5 12	1 22	7 20	7 54
27	27	Wed	7 13	5 13	2 37	8 30	9 8
28	28	Thur	7 12	5 15	3 47	9 46	10 22
29	29	Fri	7 11	5 16	4 51	10 58	11 32
30	30	Sat	7 10	5 17	5 46	.....	0 3
31	31	Sun	7 9	5 18	6 29	0 30	0 55

### MOON'S PHASES

☾ New Moon, 3d. 1h. 3m. M. | ☽ Full Moon, 18d. 3h. 17m. A.  
 ☾ First Quar., 10d. 4h. 46m. A. | ☾ Last Quar., 25d. 3h. 8m. A.

# New Jersey Gazette Year-Book, 1897

## I. Civil Governments, Etc.

### UNITED STATES GOVERNMENT

President—Grover Cleveland of New York. Salary, \$50,000. (After March 4, 1897, Wm. McKinley of Ohio.)

Vice-President—Adlai E. Stevenson of Illinois. Salary, \$8000. (After March 4, 1897, Garret A. Hobart of New Jersey.)

Secretary of State—Richard Olney.

Secretary of Treasury—John G. Carlisle.

Secretary of War—Daniel S. Lamont.

Secretary of Navy—Hilary A. Herbert.

Postmaster-General—William L. Wilson.

Secretary of Interior—C. F. Francis.

Attorney-General—A. L. Harmon.

Secretary of Agriculture—J. Sterling Morton.

The salary of each Cabinet officer is \$8000.

### NEW JERSEY STATE GOVERNMENT

Governor—John W. Griggs; term expires 1899. Salary, \$10,000.

Private Secretary to the Governor—Hobart Tuttle. Salary, \$2000.

Secretary of State—Henry C. Kelsey, 1897. Salary, \$6000.

Assistant Secretary of State—Alexander H. Rickey, 1897. Salary, \$3000.

Treasurer—George B. Swain, 1897. Salary, \$6000.

Chancellor—Alexander T. McGill. Salary, \$10,000.

Vice-Chancellors—John R. Emery, Fred W. Stevens, Henry C. Pitney, Alfred Reed, Martin P. Grey. Salary, \$9000.

Comptroller—William S. Hancock, 1897. Salary, \$6000.

Attorney-General—John P. Stockton, 1897. Salary, \$7000.

Adjutant-General—William S. Stryker. Salary, \$1200.

Assistant-Adjutant-General—Henry P. Perrine.

Quartermaster - General — Richard A. Donnelly. Salary, \$1200.

Major-General—Joseph W. Plume.

State Librarian—Morris R. Hamilton. Salary, \$2000.

State Superintendent of Public Instruction—Charles J. Baxton. Salary, \$3000.

State Board of Assessors, \$2500 per member.

State Board of Taxation, \$2000 per member.

Keeper of State Prison—Samuel S. Moore. Salary, \$3500.

Supervisor of the State Prison—Edward J. Anderson, 1897. Salary, \$3000.

Commissioner of Banking and Insurance—George Wurts. Salary, \$4000.

State Geologist—John C. Smock.

Chief of Bureau of Labor Statistics—Charles H. Simmerman, 1898. Salary, \$2500. Secretary, James T. Morgan. Salary, \$1200.

Superintendent of the State House and Public Grounds—E. H. Bonnell, 1898. Salary, \$2000.

Secretary of State Board of Health—Henry Mitchell. Salary, \$2500.

State Director of the Weather Service—Edward W. McGann, New Brunswick.

State Dairy Commissioner—George W. McGuire, Trenton. Salary, \$2000.

State Commissioner of Public Roads—Henry I. Budd. Per diem allowance, \$5 and expenses.

Superintendent of School Census—Lloyd Wilbur. Salary, \$1500.

State Senators, three years, and Members of the Assembly, one year. Salary, \$500.

The Senate Officers—President, \$666.66; President's Private Secretary, \$600; Secretary, \$1500; Assistant Secretary, \$1200; Engrossing Clerk, \$1200; Assistant Engrossing Clerk, \$600; Journal Clerk, \$1000; Assistant Journal Clerk, \$500; Sergeant-at-Arms, \$700; Assist't Sergeant-at-Arms, \$500; Calendar Clerk, \$500; Bill Clerks, \$500; five Door and Gallery Keepers, each \$350; four Pages, each \$200; Clerk to Committee on Engrossed Bills, \$500.

House of Assembly Officers—Speaker, \$666.66; Speaker's Private Secretary, \$600; Assistant Secretary, \$400; Clerk, \$1500; Assistant Clerk, \$1200; Engrossing Clerk, \$1300; two Assistant Engrossing Clerks, each \$600; Journal Clerk, \$1000; Assistant Journal Clerk, \$500; Sergeant-at-Arms, \$700; two Assistant Sergeants-at-Arms, each \$500; twelve Gallery and Doorkeepers, each \$350; ten Pages, each \$200; Document Clerk, \$400; Clerk to Committee on Engrossed Bills, \$500; Bill Clerk, \$500; Assistant Bill Clerk, \$500; four Clerks to Committees, each \$300.

### NEW JERSEY STATE LEGISLATURE, 1897

#### SENATE.

Counties.	Senators.	Term exp's.
Atlantic—	Samuel D. Hoffman, R.....	1899
Bergen—	William M. Johnson, R.....	1899
Burlington—	William C. Parry, R.....	1898
Camden—	Herbert W. Johnson, R.....	1900
Cape May—	Edmund L. Ross, R.....	1898
Cumberland—	Edward C. Stokes, R.....	1899
Essex—	George W. Ketcham, R.....	1900

**YEAR BOOK, 1897—CIVIL GOVERNMENTS, ETC.**

Counties.	Senators.	Term exp's.
Gloucester—	Solomon H. Stanger, R.	.....1900
Hudson—	William D. Daly, D.	.....1899
Hunterdon—	Richard S. Kuhl, D.	.....1898
Mercer—	William H. Skirm, R.	.....1899
Middlesex—	Charles B. Herbert, R.	.....1898
Monmouth—	C. Asa Francis, R.	.....1900
Morris—	John B. Vreeland, R.	.....1899
Ocean—	Robert B. Engle, R.	.....1899
Passaic—	Robert Williams, R.	.....1898
Salem—	Richard C. Miller, R.	.....1900
Somerset—	Charles A. Reed, R.	.....1900
Sussex—	Jacob Gould, R.	.....1898
Union—	Foster M. Voorhees, R.	.....1900
Warren—	Isaac Barber, D.	.....1900

Republicans, 18; Democrats, 3; Republican majority, 15.

**ASSEMBLY.**

Atlantic—	*M. L. Jackson, R.
Bergen—	*Jacob H. Ullman, R.; Abram C. Holdrum, R.
Burlington—	*George Wildes, R.; *Joshua E. Borton, R.
Camden—	*Louis T. Derosse, R.; *Henry S. Scovel, R.; *Frank T. Lloyd, R.
Cape May—	Robert E. Hand, R.
Cumberland—	James J. Hunt, R.; *Bloomfield H. Minch, R.
Essex—	*James J. Hogan, R.; *Albert J. Simpson, R.; *Thomas H. Jones, R.; George B. Harrison, R.; Charles W. Powers, R.; Peter B. Fairchild, R.; Alvin C. Ebie, R.; Edward F. Stedig, R.; Jacob Rau, Jr., R.; George W. Porter, R.; C. Valentine Bauman, R.
Gloucester—	David O. Watkins, R.
Hudson—	Elmer W. Demarest, R.; Robert D. Urquhart, R.; William M. Klink, R.; Charles M. Evans, R.; Isaac F. Goldenhorn, R.; William G. Nelson, R.; John E. McArthur, R.; Theo. C. Wildman, R.; William H. Dod, R.; Wm. O. Armbruster, R.; C. De R. Leonard, R.
Hunterdon—	*David C. Lawshe, D.; Geo. F. Martens, Jr., D.
Mercer—	*E. C. Hutchinson, R.; *G. W. MacPherson, R.; *J. Wiggins Thorn, R.
Middlesex—	Alex. C. Litterst, R.; Jacob H. Whitfield, R.; James Fountain, R.
Monmouth—	Oliver H. Brown, R.; William H. Reed, R.; D. Ellsworth Van Wickle, R.
Morris—	*Charles F. Hopkins, R.; *Jos. B. Righter, R.
Ocean—	Roderick A. Clark, R.
Passaic—	*John King, R.; *Henry Gledhill, R.; Frank Atherton, R.; Phineas W. Bridge, R.
Salem—	Joseph B. Crispin, R.
Somerset—	P. V. D. VanDoren, R.
Sussex—	Sylvester Slater, D.
Union—	*Henry C. Clauss, R.; *J. Martin Roll, R.; *Wm. R. Coddington, R.
Warren—	*Alfred Flummerfelt, D.; *W. K. Bowers, D.

\*Re-elected.  
Republicans, 55; Democrats, 5.

**SUPREME COURT**

Chief Justice of the Supreme Court—Mercer Beasley, 1899.  
Associate Justices of the Supreme Court—Bennett VanSyckel, 1897; David A. Depue, 1901; William S. Gummere, 1902; Jonathan Dixon, 1903; William J. Magie, 1901; Charles C. Garrison, 1902; Job H. Lippincott, 1900; George C. Ludlow, 1902.  
Law Reporter—Garret D. W. Vroom, 1898.  
Clerk of Supreme Court—Benjamin F. Lee, 1897.  
Deputy Clerk of Supreme Court—Alfred Lawshe, 1897.

**COURT OF CHANCERY**

Chancellor—Alexander T. McGill, 1901.  
Vice-Chancellors—John R. Emery, 1901; Fred W. Stevens; Henry C. Pitney; Alfred Reed, 1902; Martin P. Grey.  
Clerk of Chancery—Lewis A. Thompson.  
Chancery Reporter—S. Meredith Dickinson.

**COURT OF ERRORS AND APPEALS**

The Chancellor, the Justices of the Supreme Court and Lay Judges, John S. Barkalow, Chas. E. Hendrickson, John W. Bogert, Gottfried Krueger, James H. Nixon, William L. Dayton. Clerk, Secretary of State.

**COURT OF PARDONS**

Governor, Chancellor and Lay Judges of the Court of Errors and Appeals. Clerk, Secretary of State.

**U. S. SENATORS FROM NEW JERSEY**

James Smith, Jr., Dem. Term expires March 3, 1899. Residence, Newark.  
William J. Sewell, Rep. Term expires March 9, 1901. Residence, Camden.

**CONGRESSMEN FROM NEW JERSEY**

(All Republicans.)

First District—H. C. Loudenslager, Paulsboro.  
Second District—John J. Gardner, Atlantic City.  
Third District—Benjamin F. Howell, New Brunswick.  
Fourth District—Mahlon Pitney, Morristown.  
Fifth District—James T. Stewart, Paterson.  
Sixth District—R. Wayne Parker, Newark.  
Seventh District—Thomas McEwan, Jersey City.  
Eighth District—Charles N. Fowler, Elizabeth.

The **G. Q. Hammell Co.**

**Planing Mill....**

and **Lumber Yard**

Lumber in carload lots or small orders.

Railroad Siding in Yard.

Builders' Hardware of every kind

**DELANCO, N. J.**

**READY-MIXED PAINTS**

Of the Best Brands at rock-bottom prices.

Painters' Supplies of all kinds.

**FERTILIZERS, FEED and COAL**

WE CAN UNDERBID PHILADELPHIA DEALERS.

GET OUR PRICES BEFORE BUYING.

Correspondence solicited.

**A Well Spent**  
**Quarter of a Century**



We read almost every day of anniversaries celebrated or to be celebrated, of various benevolent and beneficent societies, institutions, etc. Some of these are twenty-five, some fifty, some a hundred or more years old, and all are celebrating years of usefulness and well doing.

One of the most beneficent of these institutions, though a private one, has entered upon its twenty-fifth year of usefulness, having accomplished wonders of healing in diseases of long standing, many of them pronounced incurable, relieving and curing an incredible number of physical ills, such as Colds, Catarrh, Consumption, Asthma, Rheumatism, Dyspepsia, Debility and Nervous Prostration.

Naturally this remedy is no longer an experiment; its healing virtues are widely known, and it is only necessary to call the attention of the public to its importance.

DOCTORS STARKEY and PALEN, the sole proprietors of the COMPOUND OXYGEN TREATMENT, are ever ready to furnish unimpeachable evidence and information required, free of charge, on application.

If you write them, giving an account of your case, they will give you a candid opinion. If it is a desperate one, even for COMPOUND OXYGEN, they will tell you so. Whether you decide to try the remedy or not, there is no charge for consultation. Book of 200 pages sent FREE.

**Drs. Starkey & Palen** 1529 ARCH ST., PHILA., PA.  
SAN FRANCISCO, CAL.  
TORONTO, CANADA.

The Editor of "N. J. GAZETTE" has kindly permitted us to refer to him.

Second Month.

28 Days.

# FEBRUARY, 1897

Memoranda

DAYS			SUN		MOON	HIGH TIDE PHILADELPHIA.	
Year	Mo.	Week.	Rises	Sets.	Sets	Morn.	Eve
32	1	Mon	7 8	5 19	sets	1 17	1 38
33	2	Tues	7 7	5 21	6 26	2 0	2 21
34	3	Wed	7 6	5 22	7 33	2 41	3 0
35	4	Thur	7 5	5 23	8 35	3 19	3 37
36	5	Fri	7 4	5 24	9 36	3 56	4 14
37	6	Sat	7 3	5 25	10 36	4 33	4 51
38	7	Sun	7 2	5 27	11 38	5 10	5 29
39	8	Mon	7 1	5 28	morn	5 49	6 10
40	9	Tues	7 0	5 29	0 39	6 32	6 55
41	10	Wed	6 59	5 30	1 41	7 21	7 50
42	11	Thur	6 58	5 31	2 42	8 21	8 54
43	12	Fri	6 56	5 33	3 38	9 27	10 0
44	13	Sat	6 55	5 34	4 28	10 33	11 5
45	14	Sun	6 54	5 35	5 13	11 35	.....
46	15	Mon	6 53	5 36	5 50	0 3	0 29
47	16	Tues	6 51	5 37	6 21	0 52	1 14
48	17	Wed	6 50	5 39	rises	1 35	1 57
49	18	Thur	6 48	5 40	7 25	2 18	2 39
50	19	Fri	6 47	5 41	8 39	3 1	3 22
51	20	Sat	6 46	5 42	9 54	3 44	4 7
52	21	Sun	6 44	5 43	11 11	4 31	4 55
53	22	Mon	6 43	5 45	morn	5 20	5 46
54	23	Tues	6 41	5 46	0 27	6 13	6 42
55	24	Wed	6 40	5 47	1 40	7 13	7 48
56	25	Thur	6 39	5 48	2 45	8 25	9 2
57	26	Fri	6 37	5 49	3 42	9 39	10 13
58	27	Sat	6 36	5 50	4 28	10 46	11 16
59	28	Sun	6 34	5 51	5 4	11 44	.....

## MOON'S PHASES

☾ New Moon, 1d. 3h. 13m. A. | ☽ Full Moon, 17d. 5h. 11m. M.  
 ☾ First Quar., 9d. 2h. 25m. A. | ☾ Last Quar., 23d. 10h. 43m. A.

# II. ...Statistical ♦♦♦

## POPULATION OF THE UNITED STATES

At Each Census from 1870 to 1890.

States and Ter.	1870	1880	1890
Alabama	996992	1262595	1513017
Arizona	9658	40440	59620
Arkansas	484471	802525	1128179
California	560247	864694	1208130
Colorado	39864	194327	419198
Connecticut	537454	622700	746258
Dakota	14181	135177	.....
Delaware	125015	146608	168493
D. of Columbia	131700	177624	230392
Florida	187748	269493	391422
Georgia	1184109	1542180	1897352
Idaho	14999	32610	84385
Illinois	2539891	3077871	3826351
Indiana	1680637	1978901	2192404
Iowa	1194020	1624615	1911896
Kansas	364399	996096	1427096
Kentucky	1321011	1648690	1858635
Louisiana	726915	939946	1118587
Maine	626915	648936	661086
Maryland	780894	934943	1042390
Massachusetts	1457351	1783085	2238943
Michigan	1184059	1636937	2093889
Minnesota	439706	780773	1301826
Mississippi	827922	1131597	1289600
Missouri	1721295	2168380	2679184
Montana	20595	39159	132159
Nebraska	122993	452402	1058910
Nevada	42491	62266	45761
New Hampshire	318300	346991	376530
New Jersey	906096	1131116	1444933
New Mexico	91874	119565	153593
New York	4382759	5082871	5997853
North Carolina	1071361	1399750	1617947
North Dakota	.....	.....	182719
Ohio	2665260	3198062	3672318
Oklahoma	.....	.....	61834
Oregon	90923	174768	313767
Pennsylvania	3521951	4282891	5258014
Rhode Island	217353	276531	345506
South Carolina	705606	995577	1151149
South Dakota	.....	.....	328808
Tennessee	1258520	1542359	1767518
Texas	818579	1591749	2235523
Utah	86786	143963	207905
Vermont	330551	332286	334222
Virginia	1225163	1512565	1655980
Washington	23955	75116	349390
West Virginia	442014	618457	762704
Wisconsin	1054670	1315497	1686880
Wyoming	9118	20789	60705
<b>Total</b>	<b>38558371</b>	<b>50155783</b>	<b>62622250</b>

## NEW JERSEY CENSUS BY COUNTIES

	1895	1890	Inc.
Atlantic	34750	28836	5914
Bergen	65251	47226	18025
Burlington	59117	56757	2360
Camden	100104	87687	12417
Cape May	12855	11268	1587
Cumberland	49815	45438	4377
Essex	312000	256098	55902
Gloucester	31191	28649	2542
Hudson	328080	275126	52954
Hunterdon	35334	35355	921
Mercer	85538	79978	5560
Middlesex	70058	61754	8304
Monmouth	75543	69128	6415
Morris	59536	54101	5435
Ocean	18739	17745	994
Passaic	133227	105046	28181
Salem	26084	25151	933
Somerset	30447	28311	2136
Sussex	22586	22259	27
Union	85404	72467	12937
Warren	37283	36553	730

\*Loss.

1672942 1444933

## NEW JERSEY VITAL STATISTICS—1896

By Counties.

	Marriages.	Births.	Deaths.
Atlantic	394	731	613
Bergen	386	1188	882
Burlington	424	815	863
Camden	4791	1847	1896
Cape May	84	231	187
Cumberland	345	972	674
Essex	2643	6192	6015
Gloucester	243	567	445
Hudson	3026	7838	7699
Hunterdon	301	499	498
Mercer	831	865	1716
Middlesex	513	1293	1209
Monmouth	653	1019	1086
Morris	394	754	899
Ocean	140	303	331
Passaic	1346	2997	2613
Salem	168	353	387
Somerset	197	407	492
Sussex	164	181	262
Union	616	1556	1498
Warren	721	562	516
<b>Total</b>	<b>18270</b>	<b>31207</b>	<b>30767</b>

Year.	Marriages.	Births.	Deaths.
Ending June 30, '95	15873	31742	30634
Ending June 30, '96	18370	31207	30767

## NEW JERSEY VITAL STATISTICS—1896

In the cities.

	Marriages.	Births.	Deaths.
Atlantic City	252	333	364
Bayonne	174	647	501
Bordentown	45	56	102
Bridgeton	112	322	197
Burlington	94	144	152
Camden	4628	1264	1228
Elizabeth	338	964	813
Gloucester	68	139	144
Hackensack	73	118	87
Harrison	27	98	253
Hoboken	818	1915	1249
Jersey City	1570	3823	4407
Long Branch	70	31	92
Millville	63	227	162
Montclair	65	267	172
Morristown	91	176	202
Newark	2093	4364	4528
New Brunswick	152	283	404
Orange	160	540	499
Passaic	302	620	420
Paterson	946	2087	1944
Perth Amboy	157	328	245
Phillipsburg	429	147	135
Plainfield	107	257	259
Rahway	58	31	139
Salem	58	64	109
Union	192	261	220
Trenton	710	645	1182
<b>Total</b>	<b>13754</b>	<b>20301</b>	<b>20339</b>

## FEEES CHARGED FOR MONEY ORDERS

For orders for sums not exceeding \$2.50	3c
Over \$2.50 and not exceeding 5.00	5c
Over 5.00 and not exceeding 10.00	8c
Over 10.00 and not exceeding 20.00	10c
Over 20.00 and not exceeding 30.00	12c
Over 30.00 and not exceeding 40.00	15c
Over 40.00 and not exceeding 50.00	18c
Over 50.00 and not exceeding 60.00	20c
Over 60.00 and not exceeding 75.00	25c
Over 75.00 and not exceeding 100.00	30c

A single Money Order may include any amount from one cent to \$100 inclusive, but must not contain a fractional part of a cent.

### III. Platforms National Political Parties, '96

#### NOMINEES FOR PRESIDENT AND VICE-PRESIDENT

Republican,  
WILLIAM MCKINLEY  
of Ohio.  
GARRETT A. HOBART  
of New Jersey.

Prohibition,  
JOSHUA LEVERING  
of Maryland.  
HALE JOHNSON  
of Illinois.

Democratic, and Silver,  
WILLIAM J. BRYAN  
of Nebraska.  
ARTHUR SEWALL  
of Maine.

National Democratic,  
JOHN M. PALMER  
of Illinois.  
SIMON B. BUCKNER  
of Kentucky.

National,  
CHARLES E. BENTLEY  
of Nebraska.  
JAMES H. SOUTHGATE  
of North Carolina.

Populist,  
WILLIAM J. BRYAN  
of Nebraska.  
THOMAS E. WATSON  
of Georgia.

#### THE REPUBLICAN PLATFORM

Adopted at St. Louis, 1896.

**T**HE platform was presented and adopted as follows:

The Republicans of the United States, assembled by their representatives in national convention, appealing for the popular and historical justification of their claims to the matchless achievements of 30 years of Republican rule, earnestly and confidently address themselves to the awakened intelligences, experience and conscience of their countrymen in the following declaration of facts and principles:

For the first time since the civil war the American people have witnessed the calamitous consequences of full and unrestricted Democratic control of the government. It has been a record of unparalleled incapacity, dishonor and disaster. In administrative management, it has ruthlessly sacrificed indispensable revenue, entailed an unceasing deficit, eked out ordinary current expenses with borrowed money, piled up the public debt by \$262,000,000 in time of peace, forced an adverse balance of

trade, kept a perpetual menace hanging over the redemption fund, pawned American credit to alien syndicates and reversed all the measures and results of successful Republican rule. In the broad effect of its policy, it has precipitated panic, blighted industry and trade with prolonged depression, closed factories, reduced work and wages, halted enterprise and crippled American production while stimulating foreign production for the American market. Every consideration of public safety and individual interest demands that the government shall be rescued from the hands of those who have shown themselves incapable to conduct it without disaster at home and dishonor abroad, and restored to the party which for 30 years administered it with unequalled success and prosperity. And in this connection, we heartily indorse the wisdom and patriotism and success of the administration of President Harrison.

The Tariff—We renew and emphasize our allegiance to the policy of protection as the bulwark of American industrial independence and the foundation of American policy and prosperity. This true American policy taxes foreign products and encourages home industry. It puts the burden of revenue on foreign goods. It secures the American market for the American producer. It upholds the American standard of wages for the American workingman. It puts the factory by the side of the farm and makes the American farmer less dependent on foreign demand and price. It diffuses general thrift and founds the strength of all on the strength of each. In its reasonable application it is just, fair and impartial, equally opposed to foreign control and domestic monopoly, to sectional discrimination and individual favoritism.

We denounce the Democratic tariff as sectional, injurious to the public credit and destructive to business enterprise. We demand such an equitable tariff on foreign imports which come into competition with American products as will not only furnish adequate revenue for the necessary expenses of the government, but will protect American labor from degradation to the wage level of other lands. We are not pledged to any particular schedules. The question of rates is a practical question to be governed by the conditions of the time and of production. The ruling and uncompromising principle is the protection and development of American labor and industry. The country demands a right settlement, and then it wants rest.

Reciprocity—We believe the repeal of the reciprocity arrangements negotiated by the last Republican administration was

(Continued on page 13.)

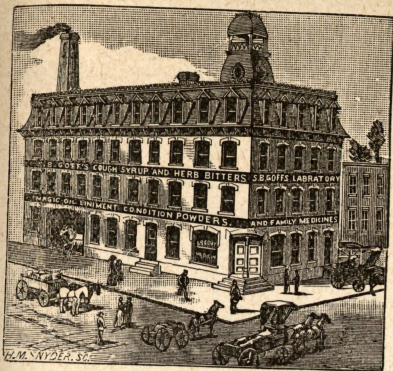

# GOFF'S Cough Syrup

## CURES COLDS, CROUP, WHOOPING COUGH THROAT AND LUNG AFFECTIONS

### HERB BITTERS

Cures Dyspepsia, Biliousness, Malaria and Grip.

### MAGIC OIL LINIMENT....

Cures Bruises, Burns, Sprains, Cuts, Rheumatism, Weak Backs and Kidney troubles. Also good for use on horses. Cures Colic.

### SARSAPARILLA.....

the great Blood Purifier, cures Rheumatism.

### WORM SYRUP for children, 15c.

**Horse and Cattle Powders** for all stock and Poultry, 15c.  
For sale by Druggists and Merchants generally, 25c.-50c.

J. HENRY EDMUNDS.

EDGAR P. STITES.

# EDMUNDS & STITES

REAL ESTATE DEALERS AND AGENTS FOR

Commercial Union Assurance Co., of Eng-  
land.

Hamburg Bremen, of Germany.

Phenix Insurance Co., of Brooklyn.

Home Insurance Co., of New York.

Northern Assurance Co., of England.

Lancashire Insurance Co., of England.

American Insurance Co., of Newark.

Philadelphia Underwriters.

Hanover Insurance Co., of New York.

Niagara Insurance Co., of New York.

The Merchants Insurance Co., of New Jer-  
sey.

Phoenix Assurance Co., of England.

Manchester Fire Assurance Co., of Engl'd.

Caledonian Insurance Co., of Scotland.

Continental Insurance Co., of New York.

Hartford Insurance Co., of Hartford.

CAPE MAY, N. J.

# C. R. SCULL & Co.

.....MANUFACTURERS OF.....

# Pure White Lead and Colors

READY MIXED PAINTS, ETC.

Nos. 104, 106 and 108 Cohansey St.

Our Specialty  
OAK LEAF WHITE LEAD

BRIDGETON, N. J.

# D. G. Langendorf

.....DEALER IN.....

# ...DIAMONDS...

Watches, Jewelry, Clocks and Silverware  
Gold Headed Canes, Gold Pens, Pencils, &c.

320 Federal Street

Camden, N. J.

Third Month.

31 Days.

Memoranda

# MARCH, 1897

DAYS			SUN		MOON	HIGH TIDE PHILADELPHIA.	
Year	Mo.	Week.	Rises	Sets.	Rises	Morn.	Eve
60	1	Mon	6 33	5 52	5 33	0 9	0 32
61	2	Tues	6 31	5 53	5 59	0 52	1 11
62	3	Wed	6 30	5 54	sets	1 29	1 47
63	4	Thur	6 28	5 56	7 22	2 5	2 24
64	5	Fri	6 27	5 57	8 23	2 42	3 0
65	6	Sat	6 25	5 58	9 24	3 18	3 36
66	7	Sun	6 23	5 59	10 26	3 55	4 15
67	8	Mon	6 22	6 0	11 27	4 36	4 57
68	9	Tues	6 20	6 1	morn	5 18	5 39
69	10	Wed	6 19	6 2	0 28	6 2	6 27
70	11	Thur	6 17	6 3	1 25	6 53	7 20
71	12	Fri	6 15	6 4	2 18	7 51	8 24
72	13	Sat	6 14	6 5	3 4	8 57	9 30
73	14	Sun	6 12	6 6	3 43	10 1	10 32
74	15	Mon	6 11	6 7	4 18	11 1	11 30
75	16	Tues	6 9	6 8	4 48	11 57	.....
76	17	Wed	6 7	6 9	5 15	0 22	0 44
77	18	Thur	6 6	6 10	rises	1 5	1 26
78	19	Fri	6 4	6 12	7 33	1 48	2 11
79	20	Sat	6 3	6 13	8 51	2 35	2 59
80	21	Sun	6 1	6 14	10 10	3 23	3 49
81	22	Mon	5 59	6 15	11 26	4 15	4 42
82	23	Tues	5 58	6 16	morn	5 10	5 38
83	24	Wed	5 56	6 17	0 36	6 7	6 37
84	25	Thur	5 55	6 18	1 36	7 8	7 41
85	26	Fri	5 53	6 19	2 26	8 15	8 49
86	27	Sat	5 51	6 20	3 5	9 22	9 52
87	28	Sun	5 50	6 21	3 38	10 20	10 46
88	29	Mon	5 48	6 22	4 4	11 12	11 36
89	30	Tues	5 47	6 23	4 27	11 59	.....
90	31	Wed	5 45	6 24	4 49	0 19	0 38

## MOON'S PHASES

☾ New Moon, 3d. 6h. 56m. M. | ☽ Full Moon, 18d. 4h. 28m. A.  
 ☾ First Quar., 11d. 10h. 28m. M. | ☾ Last Quar., 25d. 7h. 0m. M.

## PLATFORMS NATIONAL POLITICAL PARTIES, 1896

(Continued from page 10.)

a national calamity, and we demand their renewal and extension on such terms as will equalize our trade with other nations, remove the restrictions which now obstruct the sale of American products in the ports of other countries and secure enlarged markets for the products of our farms, forests and factories.

Protection and reciprocity are twin measures of Republican policy and go hand in hand. Democratic rule has recklessly struck down both, and both must be re-established—protection for what we produce, free admission for the necessaries of life which we do not produce, reciprocal agreements of mutual interests which gain open markets for us in return for our open market to others. Protection builds up domestic industry and trade and secures our own market for ourselves. Reciprocity builds up foreign trade and finds an outlet for our surplus.

Sugar—We condemn the present administration for not keeping faith with the sugar producers of this country. The Republican party favors such protection as will lead to the production on American soil of all the sugar which the American people use and for which they pay other countries more than \$100,000,000 annually.

Wool—To all our products—to those of the mine and the field as well as to those of the shop and the factory, to hemp, to wool, the product of the great industry of sheep husbandry as well as to the finished wools of the mill—we promise the most ample protection.

Merchant Marine—We favor restoring the early American policy of discriminating duties for the upbuilding of our merchant marine and the protection of our shipping in the foreign carrying trade, so that American ships—the product of American labor, employed in American shipyards, sailing under the stars and stripes and manned, officered and owned by Americans—may regain the carrying of our foreign commerce.

Money—The Republican party is unservedly for sound money. It caused the enactment of the law providing for the resumption of specie payments in 1879, and since then every dollar has been as good as gold.

We are unalterably opposed to every measure calculated to debase our currency or impair the credit of our country. We are therefore opposed to the free coinage of silver except by international agreement with the leading commercial nations of the world, which we pledge ourselves to promote, and until such agreement can be obtained the existing gold standard must be preserved. All our silver and paper currency must be maintained at parity with gold, and we favor all measures designed to maintain

inviolably the obligations of the United States and all our money, whether coin or paper, at the present standard, the standard of the most enlightened nations of the earth.

Pensions—The veterans of the Union army deserve and should receive fair treatment and generous recognition. Whenever practicable, they should be given preference in the matter of employment, and they are entitled to the enactment of such laws as are best calculated to secure the fulfillment of the pledges made to them in the dark days of the country's peril. We denounce the practice in the pension bureau so recklessly and unjustly carried on by the present administration of reducing pensions and arbitrarily dropping names from the rolls as deserving the severest condemnation of the American people.

Foreign Relations—Our foreign policy should be at all times firm, vigorous and dignified and all our interests in the western hemisphere carefully watched and guarded. The Hawaiian Islands should be controlled by the United States, and no foreign power should be permitted to interfere with them. The Nicaraguan canal should be built, owned and operated by the United States, and by the purchase of the Danish islands we should secure a proper and much needed naval station in the West Indies.

Armenian Massacres—The massacres of Armenians have aroused the deep sympathy and just indignation of the American people, and we believe that the United States should exercise all the influence it can properly exert to bring these atrocities to an end. In Turkey, American residents have been exposed to the gravest dangers and American property has been destroyed. There and everywhere, American citizens and American property must be absolutely protected at all hazards and at any cost.

Monroe Doctrine—We reassert the Monroe doctrine in its full extent, and we reaffirm the right of the United States to give the doctrine effect by responding to the appeals of any American state for friendly intervention in case of European encroachment. We have not interfered and shall not interfere with the existing possessions of any European power in this hemisphere, but those possessions must not on any pretext be extended. We hopefully look forward to the eventual withdrawal of the European powers from this hemisphere and to the ultimate union of all English speaking parts of the continent by the free consent of its inhabitants.

Cuba—From the hour of achieving their own independence, the people of the United States have regarded with sympathy the struggles of other American people to

## PLATFORMS NATIONAL POLITICAL PARTIES, 1896

free themselves from European domination. We watch with deep and abiding interest the heroic battle of the Cuban patriots against cruelty and oppression, and our best hopes go out for the full success of their determined contest for liberty. The government of Spain, having lost control of Cuba and being unable to protect the property or lives of resident American citizens or to comply with its treaty obligations, we believe that the government of the United States should use its influence and good offices to restore peace and give independence to the island.

**The Navy**—The peace and security of the republic and the maintenance of its rightful influence among the nations of the earth, demand a naval power commensurate with its position and responsibility. We therefore favor the continued enlargement of the navy and a complete system of harbor and seacoast defenses.

**Foreign Immigration**—For the protection of the quality of our American citizenship and of the wages of our workingmen against the fatal competition of low-priced labor, we demand that the immigration laws be thoroughly enforced, and so extended as to exclude from entrance to the United States, those who can neither read nor write.

**Civil Service**—The civil service law was placed on the statute books by the Republican party, which has always sustained it, and we renew our repeated declarations that it shall be thoroughly and honestly enforced and extended wherever practicable.

**Free Ballot**—We demand that every citizen of the United States shall be allowed to cast one free and unrestricted ballot, and that such ballot shall be counted and returned as cast.

**Lynching**—We proclaim our unqualified condemnation of the uncivilized and barbarous practice known as lynching or killing of human beings suspected or charged with crime without process of law.

**National Arbitration**—We favor the creation of a national board of arbitration to settle and adjust differences which may arise between employers and employees engaged in interstate commerce.

**Homesteads**—We believe in an immediate return to the free homestead policy of the Republican party, and urge the passage by congress of the satisfactory free homestead measure which has already passed the house and is now pending in the senate.

**Territories**—We favor the admission of the remaining territories at the earliest practicable date, having due regard to the interests of the people of the territories and of the United States. All the federal officers appointed for the territories

should be elected from bona fide residents thereof, and the right of self government should be accorded as far as practicable.

**Alaska**—We believe the citizens of Alaska should have representation in the congress of the United States, to the end that needful legislation may be intelligently enacted.

**Temperance**—We sympathize with all wise and legitimate efforts to lessen and prevent the evils of intemperance and promote morality.

**Rights of Women**—The Republican party is mindful of the rights and interests of women. Protection of American industries includes equal opportunities, equal pay for equal work and protection to the home. We favor the admission of women to wider spheres of usefulness, and we esteem their co-operation in rescuing the country from Democratic and Populist mismanagement and misrule.

Such are the principles and policies of the Republican party. By these principles we will abide and these policies we will put into execution. We ask for them the considerate judgment of the American people. Confident alike in the history of our great party and in the justice of our cause, we present our platform and our candidates in the full assurance that the election will bring victory to the Republican party and prosperity to the people of the United States.

### THE PROHIBITION PLATFORM

Adopted at Pittsburg, 1896.

**W**E, the members of the Prohibition party, in national convention assembled, renewing our declaration of allegiance to Almighty God as the rightful Ruler of the universe, lay down the following as our declaration of political purpose:

The Prohibition party, in national convention assembled, declares its firm conviction that the manufacture, exportation, importation and sale of alcoholic beverages have produced such social, commercial, industrial and political wrongs, and is now so threatening the perpetuity of all our social and political institutions that the suppression of the same by a national party organized therefor, is the greatest object to be accomplished by the voters of our country, and is of such importance that it of right ought to control the political action of all our patriotic citizens until such suppression is accomplished.

The urgency of this course demands the union without further delay of all citizens who desire the prohibition of the liquor traffic; therefore be it

Resolved, That we favor the legal prohibition by state and national legislation

(Continued on page 17.)

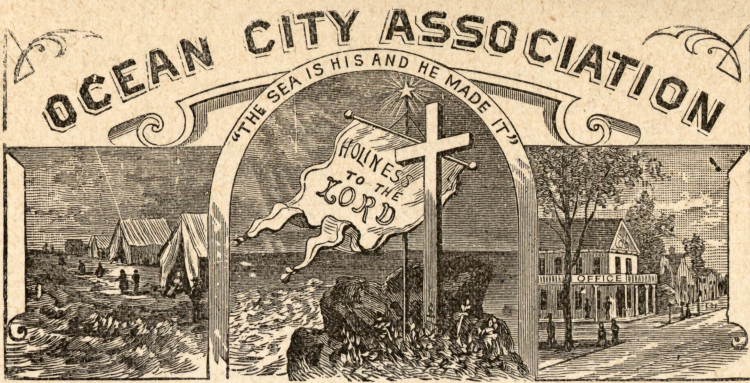

**OFFICERS:**

President, Rev. S. W. LAKE, Bridgeton, N. J. Secretary, Rev. E. B. LAKE, Ocean City, N. J.  
 Vice-President, J. B. GRAW, D.D., Camden, N. J. Treas., G. E. PALEN, M.D., 1529 Arch St., Phila.

**MANAGERS:**

Rev. J. E. LAKE, Camden, N. J. GEO. B. LANGLEY, Millville, N. J.  
 H. B. HOWELL, Trenton, N. J. GEO. L. HORN, N. E. Cor. Broad and Arch Sts.,  
 W. B. WOOD, D. D., Newtown, Pa. Philadelphia

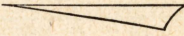
*Ocean City* 

the popular Christian Seaside Resort, is located on the Ocean front, a few miles below Atlantic City, and is reached by the West Jersey Railroad from Market Street Wharf, Philadelphia. Round trip tickets, good for ten days, \$2.00. Full Summer Services. Three thousand acres, comprising the entire city, under deeds forever prohibiting the manufacture and sale of intoxicating liquors. A resort equal to the best under Christian influences.



The Summer Services:

- Ten-Day Camp Meeting
- Temperance Conventions
- Chautauqua Assembly
- Epworth League Convention



THE MOST EMINENT DIVINES  
 NO SALOONS NO RUM  
 A CHRISTIAN SABBATH

**F**INEST Bathing, Sailing and Fishing on the Coast. Fine Hotels. Water Works completed. Electric Lights and Street Cars now in operation.

For full particulars, write

REV. E. B. LAKE, Secretary, Ocean City, N. J.

Fourth Month.

30 Days.

Memoranda

# APRIL, 1897

DAYS			SUN		MOON	HIGH TIDE PHILADELPHIA.	
Year	Mo.	Week.	Rises.	Sets.	Rises.	Morn.	Eve.
91	1	Thur	5 43	6 25	5 10	0 56	1 13
92	2	Fri	5 42	6 26	sets	1 30	1 48
93	3	Sat	5 40	6 27	8 16	2 7	2 26
94	4	Sun	5 39	6 28	9 18	2 45	3 5
95	5	Mon	5 37	6 29	10 19	3 25	3 46
96	6	Tues	5 35	6 30	11 17	4 8	4 31
97	7	Wed	5 34	6 31	morn	4 54	5 17
98	8	Thur	5 32	6 32	0 10	5 40	6 4
99	9	Fri	5 31	6 33	0 58	6 29	6 55
100	10	Sat	5 29	6 34	1 40	7 22	7 51
101	11	Sun	5 27	6 35	2 15	8 22	8 54
102	12	Mon	5 26	6 36	2 45	9 25	9 54
103	13	Tues	5 24	6 37	3 13	10 23	10 51
104	14	Wed	5 23	6 38	3 39	11 19	11 46
105	15	Thur	5 21	6 39	4 5	.....	0 11
106	16	Fri	5 20	6 40	4 33	0 36	0 59
107	17	Sat	5 18	6 41	rises	1 22	1 47
108	18	Sun	5 17	6 42	9 4	2 13	2 40
109	19	Mon	5 15	6 43	10 20	3 8	3 37
110	20	Tues	5 14	6 44	11 26	4 6	4 35
111	21	Wed	5 13	6 45	morn	5 4	5 31
112	22	Thur	5 11	6 46	0 21	5 58	6 25
113	23	Fri	5 10	6 47	1 5	6 53	7 21
114	24	Sat	5 8	6 48	1 39	7 49	8 19
115	25	Sun	5 7	6 49	2 7	8 48	9 15
116	26	Mon	5 6	6 50	2 32	9 41	10 6
117	27	Tues	5 5	6 51	2 54	10 30	10 54
118	28	Wed	5 3	6 51	3 15	11 17	11 39
119	29	Thur	5 2	6 52	3 37	.....	0 1
120	30	Fri	5 1	6 53	4 0	0 21	0 41

## MOON'S PHASES

☾ New Moon, 1d. 11h. 24m. A.    ☽ Full Moon, 17d. 1h. 25m. M.  
 ☾ First Quar., 10d. 3h. 27m. M.    ☾ Last Quar., 23d. 4h. 48m. A.

## PLATFORMS NATIONAL POLITICAL PARTIES, 1896

(Continued from page 14.)

of the manufacture, importation and sale of alcoholic beverages; that we declare our purpose to organize and unite all the friends of Prohibition into one party, and in order to accomplish this end, we deem it of right to leave every Prohibitionist the freedom of his own convictions upon all other political questions, and trust our representatives to take such action upon other political questions as the changes occasioned by Prohibition and the welfare of the whole people shall demand.

### THE DEMOCRATIC PLATFORM

Adopted at Chicago, 1896.

**W**E, the Democrats of the United States, in national convention assembled, do reaffirm our allegiance to those great essential principles of justice and liberty upon which our institutions are founded and which the Democratic party has maintained from Jefferson's time to our own—freedom of speech, freedom of the press, freedom of conscience, the preservation of personal rights, the equality of all citizens before the law and the faithful observance of constitutional limitations.

During all these years, the Democratic party has resisted the tendency of selfish interests to the centralization of governmental power and steadfastly maintained the integrity of the dual scheme of government established by the founders of this republic of republics. Under its guidance and teachings, the great principle of local self government has found its best expression in the maintenance of the rights of the states and in its assertion of the necessity of confining the general government to the exercise of powers granted by the constitution of the United States.

The constitution of the United States guarantees to every citizen the rights of civil and religious liberty. The Democratic party has always been the exponent of political liberty and religious freedom, and it renews its obligations and reaffirms its devotion to these fundamental principles of the constitution.

Recognizing that the money question is paramount to all others at this time, we invite attention to the fact that the federal constitution names silver and gold together as the money metals of the United States, and that the first coinage law passed by congress under the constitution, made the silver dollar the unit of value, and admitted gold to free coinage at a ratio measured by the silver dollar unit.

We declare that the act of 1873, demonetizing silver without the knowledge or

approval of the American people, has resulted in the appreciation of gold, and a corresponding fall in the prices of commodities produced by the people, a heavy increase in the burden of taxation and of all debts, public and private, the enrichment of the money lending class at home and abroad, paralysis of industry and impoverishment of the people.

We are unalterably opposed to the single gold standard, which has locked fast the prosperity of an industrious people in the paralysis of hard times. Gold monometalism is a British policy, founded upon British greed for gain and power, and its general adoption has brought other nations to financial servitude to London. It is not only un-American, but anti-American, and it can be fastened upon the United States only by the stifling of that indomitable spirit and love of liberty which proclaimed our political independence in 1776 and won it in the war of Revolution.

We demand the immediate restoration of the free and unlimited coinage of gold and silver at the present legal ratio of 16 to 1, without waiting for the aid or consent of any other nation. We demand that the standard silver dollar shall be a full legal tender equally with gold for all debts, public and private, and we favor such legislation as will prevent the demonetization of any kind of legal tender money by private contract.

We are opposed to the policy and practice of surrendering to the holders of the obligations of the United States the option reserved by law to the government of redeeming such obligations in either silver coin or gold coin.

We are opposed to the issuing of interest-bearing bonds of the United States in times of peace, and condemn the trafficking with banking syndicates, which, in exchange for bonds and at an enormous profit to themselves, supply the federal treasury with gold to maintain the policy of gold monometalism.

Congress alone has the power to coin and issue money, and President Jackson declared that this power could not be delegated to corporations or to individuals.

We therefore denounce the issuance of notes intended to circulate as money by national banks as in derogation of the constitution, and we demand that all paper which is made a legal tender for public and private debts, or which is receivable for duties to the United States, shall be issued by the government of the United States and shall be redeemable in coin.

We hold that tariff duties should be levied for purposes of revenue, such duties to be so adjusted as to operate equally throughout the country and not discriminate between class or section, and that taxation should be limited by the needs of

## PLATFORMS NATIONAL POLITICAL PARTIES, 1896

the government, honestly and economically administered. We denounce as disturbing to business the Republican threat to restore the McKinley law, which has been twice condemned by the people in national elections and which, enacted under the false plea of protection to home industry, proved a prolific breeder of trusts and monopolies, enriched the few at the expense of the many, restricted trade and deprived the producers of the great American staples of access to their natural markets. Until the money question is settled, we are opposed to any agitation for further changes in our tariff laws, except such as are necessary to make up the deficit in revenue caused by the adverse decision of the supreme court on the income tax.

There would be no deficit in the federal revenue but for the annulment by the supreme court of a law passed by a Democratic congress in strict pursuance of the uniform decisions of that court for nearly 100 years, that court having sustained constitutional objections to its enactment which had been overruled by the ablest judges who had ever sat on that bench. We declare that it is the duty of congress to use all the constitutional power which remains after that decision, or which may come from its reversal by the court as it may hereafter be constituted, so that the burdens of taxation may be equally and impartially laid, to the end that wealth may bear its due proportion of the expenses of the government.

We hold that the most efficient way of protecting American labor is to prevent the importation of foreign pauper labor to compete with it in the home market, and that the value of the home market to our American farmers and artisans is greatly reduced by a vicious monetary system which depresses the prices of their products below the cost of production, and thus deprives them of the means of purchasing the products of our home manufactures, and as labor creates the wealth of the country, we demand the passage of such laws as may be necessary to protect it in all its rights.

We are in favor of the arbitration of differences between employers engaged in inter-state commerce and their employees, and recommend such legislation as is necessary to carry out this principle.

The absorption of wealth by the few, the consolidation of our leading railroad systems and the formation of trusts and pools require a stricter control by the federal government of those arteries of commerce. We demand the enlargement of the powers of the interstate commerce commission and such restrictions and guarantees in the control of railroads as

will protect the people from robbery and oppression.

We denounce the profligate waste of the money wrung from the people by the oppressive taxation and the lavish appropriations of recent Republican congresses, which have kept taxes high while the labor that pays them is unemployed and the products of the people's toil are depressed in price till they no longer repay the cost of production. We demand a return to that simplicity and economy which best befit a democratic government, and a reduction in the number of useless offices, the salaries of which drain the substance of the people.

We denounce arbitrary interference by federal authorities in local affairs as a violation of the constitution of the United States, and a crime against free institutions, and we especially object to government by injunction as a new and highly dangerous form of oppression by which federal judges, in contempt of the laws of the states and rights of citizens, become at once legislator, judge and executioner, and we approve the bill passed at the last session of the United States senate and now pending in the house relative to contempts in federal courts and providing for trials by jury in certain cases of contempt.

No discrimination should be indulged by the government of the United States in favor of any of its debtors. We approve of the refusal of the fifty-third congress to pass the Pacific Railroad funding bill, and denounce the effort of the present Republican congress to enact a similar measure.

Recognizing the just claims of deserving Union soldiers, we heartily indorse the rule of the present commissioner of pensions that no name shall be arbitrarily dropped from the pension roll, and the fact of enlistment and service should be deemed conclusive evidence against disease or disability before enlistment.

We favor the admission of the territories of New Mexico, Oklahoma and Arizona into the union as states, and we favor the early admission of all the territories having the necessary population and resources to entitle them to statehood, and while they remain territories, we hold that the officials appointed to administer the government of any territory, together with the District of Columbia and Alaska, should be bona fide residents of the territory or district in which the duties are to be performed. The Democratic party believes in home rule, and that all public lands of the United States should be appropriated to the establishment of free homes for American citizens.

We recommend that the territory of Alaska be granted a delegate in congress.

(Continued on page 21.)

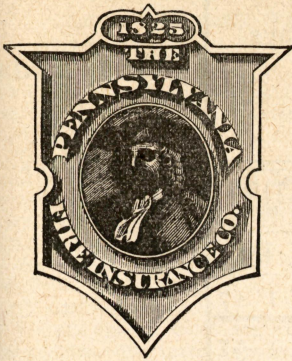

1825.....

.....1897

\* THE \*

# Pennsylvania FIRE INSURANCE CO.

INCORPORATED 1825

CHARTER PERPETUAL

OFFICE, 510 WALNUT STREET

(Opposite Independence Square)

PHILADELPHIA

CAPITAL,	-	-	-	\$400,000.00
ASSETS,	-	-	-	\$4,461,323.15
SURPLUS,	-	-	-	\$1,783,581.66

#### DIRECTORS

EDWIN N. BENSON  
R. DALE BENSON  
J. TATNALL LEA

C. N. WEYGANDT  
RICHARD M. CADWALADER  
EFFINGHAM B. MORRIS

JOHN L. THOMPSON  
CHARLES E. PUGH  
HARRY F. WEST

R. DALE BENSON, *President*

JOHN L. THOMPSON, *Vice-President*  
CHARLES W. MERRILL, *Assistant Secretary*

W. GARDNER CROWELL, *Secretary*  
WM. J. DAWSON, *Sec'y Agency Department*

The Longest Established

## Real Estate and Insurance Agency



IN ATLANTIC HIGHLANDS

Architect,

Cottage Directory

and Bureau of Free Information



# THOMAS J. EMERY

Commissioner of Deeds  
Notary Public  
Loan Investments

## Atlantic Highlands

## New Jersey

Fifth Month.

31 Days.

Memoranda

## MAY, 1897

DAYS			SUN		MOON	HIGH TIDE PHILADELPHIA.	
Year	Mo.	Week.	Rises.	Sets.	Rises.	Morn.	Eye
121	1	Sat	5 0	6 54	4 26	0 59	1 17
122	2	Sun	4 59	6 55	sets	1 37	1 57
123	3	Mon	4 57	6 56	9 10	2 18	2 40
124	4	Tues	4 56	6 57	10 04	3 2	3 25
125	5	Wed	4 55	6 58	10 54	3 48	4 11
126	6	Thur	4 54	6 59	11 37	4 35	4 58
127	7	Fri	4 53	7 0	morn	5 20	5 43
128	8	Sat	4 51	7 1	0 14	6 6	6 29
129	9	Sun	4 50	7 2	0 46	6 53	7 18
130	10	Mon	4 49	7 3	1 13	7 46	8 14
131	11	Tues	4 48	7 4	1 39	8 43	9 13
132	12	Wed	4 47	7 5	2 5	9 42	10 12
133	13	Thur	4 46	7 6	2 31	10 42	11 11
134	14	Fri	4 45	7 7	2 59	11 41	.....
135	15	Sat	4 44	7 8	3 32	0 10	0 38
136	16	Sun	4 43	7 9	rises	1 5	1 32
137	17	Mon	4 42	7 10	9 5	2 0	2 29
138	18	Tues	4 42	7 11	10 9	2 58	3 27
139	19	Wed	4 41	7 12	10 59	3 56	4 23
140	20	Thur	4 40	7 13	11 38	4 50	5 15
141	21	Fri	4 39	7 14	morn	5 40	6 4
142	22	Sat	4 39	7 15	0 8	6 27	6 50
143	23	Sun	4 38	7 15	0 35	7 13	7 37
144	24	Mon	4 38	7 16	0 58	8 1	8 27
145	25	Tues	4 37	7 17	1 19	8 53	9 18
146	26	Wed	4 36	7 18	1 41	9 43	10 8
147	27	Thur	4 36	7 19	2 4	10 32	10 57
148	28	Fri	4 35	7 19	2 29	11 21	11 46
149	29	Sat	4 35	7 20	2 58	.....	0 10
150	30	Sun	4 34	7 21	3 30	0 32	0 54
151	31	Mon	4 34	7 22	sets	1 14	1 35

## MOON'S PHASES

- ☾ New Moon, 1d. 3h. 46m. A. | ☽ Full Moon, 16d. 8h. 54m. M.  
 ☽ First Quar., 9d. 4h. 37m. A. | ☾ Last Quar., 23d. 4h. 34m. M.  
 ☽ New Moon, 31d. 7h. 25m. M.

## PLATFORMS NATIONAL POLITICAL PARTIES, 1896

(Continued from page 18.)

and that the general land and timber laws of the United States be extended to said territory.

The Monroe doctrine, as originally declared and as interpreted by succeeding presidents, is a permanent part of the foreign policy of the United States, and must at all times be maintained.

We extend our sympathy to the people of Cuba in their heroic struggle for liberty and independence.

We are opposed to life tenure in the public service. We favor appointments based upon merit, fixed terms of office and such an administration of the civil service laws as will afford equal opportunities to all citizens of ascertained fitness.

We declare it to be the unwritten law of this republic, established by custom and usages of 100 years and sanctioned by the examples of the greatest and wisest of those who founded and have maintained our government, that no man should be eligible for a third term of the presidential office.

The federal government should care for and improve the Mississippi river and other great waterways of the republic, so as to secure for the interior states easy and cheap transportation to tidewater. When any waterway of the republic is of sufficient importance to demand aid of the government, such aid should be extended upon a definite plan of continuous work, until permanent improvement is secured.

Confiding in the justice of our cause and the necessity of its success at the polls, we submit the foregoing declaration of principles and purposes to the considerate judgment of the American people. We invite the support of all citizens who approve them and who desire to have them made effective through legislation for the relief of the people and the restoration of the country's prosperity.

### THE NATIONAL PLATFORM

Adopted at Pittsburg, 1896.

**T**HE National party, recognizing God as the author of all just power in government, presents the following declaration of principles, which it pledges itself to enact into effective legislation when given the power to do so.

1. The suppression of the manufacture and sale, importation, exportation and transportation of intoxicating liquors for beverage purposes. We utterly reject all plans for regulating, or compromising with this traffic, whether such plans be called local option, taxation, license or public control. The sale of liquors for medicinal and other legitimate uses, should be conducted by the state, without profit, and

with such regulations as will prevent fraud or evasion.

2. No citizen should be denied the right to vote on account of sex.

3. All money should be issued by the general government only, and without the intervention of any private citizen, corporation or banking institution. It should be based upon the wealth, stability and integrity of the nation. It should be a full legal tender for all debts, public and private, and should be of sufficient volume to meet the demands of the legitimate business interests of the country. For the purpose of honestly liquidating our outstanding coin obligations, we favor the free and unlimited coinage of both silver and gold, at the ratio of 16 to 1, without consulting any other nation.

4. Land is the common heritage of the people and should be preserved from monopoly and speculation. All unearned grants of land, subject to forfeiture, should be reclaimed by the government, and no portion of the public domain should hereafter be granted except to actual settlers, continuous use being essential to tenure.

5. Railroads, telegraphs and other natural monopolies should be owned and operated by the government, giving to the people the benefit of service at actual cost.

6. The national constitution should be so amended as to allow the national revenues to be raised by equitable adjustment of taxation on the properties and incomes of the people, and import duties should be levied as a means of securing equitable commercial relations with other nations.

7. The contract convict labor system, through which speculators are enriched at the expense of the state, should be abolished.

8. All citizens should be protected by law in their right to one day of rest in seven, without oppressing any who conscientiously observe any other than the first day of the week.

9. The American public schools, taught in the English language, should be maintained, and no public fund should be appropriated for sectarian institutions.

10. The president, vice-president and United States senators should be elected by direct vote of the people.

11. Ex-soldiers and sailors of the United States army and navy, their widows and minor children, should receive liberal pensions, graded on disability and term of service, not merely as a debt of gratitude, but for service rendered in the preservation of the Union.

12. Our immigration laws should be so revised as to exclude paupers and criminals. None but citizens of the United States should be allowed to vote in any

## PLATFORMS NATIONAL POLITICAL PARTIES, 1896

state, and naturalized citizens should not vote until one year after naturalization papers have been issued.

13. The initiative and referendum, and proportional representation, should be adopted.

14. Having herein presented our principles and purposes, we invite the co-operation and support of all citizens who are with us substantially agreed.

### THE POPULIST PLATFORM

Adopted at St. Louis, 1896.

**T**HE following platform was adopted: Preamble—The People's Party, assembled in national convention, reaffirms its allegiance to the principles declared by the founders of the republic, and also to the fundamental principles of just government as enunciated in the platform of the party in 1892, but recognizes that through the action of the present and preceding administrations, the country has reached a crisis in its national life, as predicted in our platform four years ago, and at present prompt and patriotic action is the supreme duty of the hour. We realize that while we have political independence, our financial and industrial independence is yet to be attained by restoring to the people's government the constitutional control and exercise of the functions necessary to that end, which functions have been basely surrendered by our public servants to corporate monopolies. The influence of European money changers has been more potent in shaping legislation than the voice of the American people. Executive power and patronage have been used to corrupt our legislatures and defeat the will of the people, and plutocracy has thereby been enthroned upon the ruins of Democracy. To restore the government of the fathers and for the welfare and prosperity of this and future generations, we demand the establishment of our economic and financial system which shall make us masters of our own affairs and independent of European control by the adoption of the following declaration of principles:

**Finance**—We demand a national currency, safe and sound, issued by the general government only, a full legal tender for all debts, public and private, and without the use of banking corporations, an honest, equitable and efficient means of distribution direct to the people and through the lawful disbursements of the government.

We demand the free and unrestricted coinage of silver and gold at the present legal ratio of 16 to 1 by the United States without waiting for the consent of foreign nations.

We demand that the volume of circulating medium be speedily increased to an

amount sufficient to meet the demands of the business and population of this country and to restore the just level of prices of labor and production and thereby establish prosperity and happiness for the people.

We denounce the sale of bonds and the increase of the public interest bearing debt made by the present administration as unnecessary and without authority of law, and we demand a law absolutely prohibiting the sale of bonds and increase of the public debt, except in accordance with an act or acts of congress, authorizing the same.

We demand such legislation as will prevent the demonetization of the lawful money of the United States by private contract.

We demand that the government, in payment of its obligations, shall use its option as to the kind of lawful money in which they are to be paid, and we denounce the present and preceding administrations for surrendering this option to the holders of government obligations.

We demand a graduated income tax, to the end that aggregated wealth shall bear its just proportion of taxation, and we denounce the recent decision of the supreme court in regard to the income tax law as a misinterpretation of the constitution and an invasion of the rightful powers of congress over the subject of taxation.

We demand that postal savings banks be established by the government for the safe deposit of the savings of the people and to facilitate exchange.

A true policy demands that the national and state legislation shall be such as will ultimately enable every private and industrious man to own a home, and therefore the land should not be monopolized for speculative purposes. All agricultural and grazing lands now held by railroad corporations, in excess of their actual need, should by lawful means be reclaimed by the government and held for actual settlers only, and private land monopoly should be prevented by appropriate state and national legislation.

We condemn the frauds. The land grant of the Pacific Railroad company through the connivance of the interior department robbed multitudes of actual and bona fide settlers of their homes and miners of their claims, and we demand legislation by congress which will enforce the exception of mineral land from such grants after as well as before patent.

**Direct Legislation**—We hold that all governments derive their just powers from the consent of the governed, and in order that the consent of the governed may be clearly ascertained, we favor direct legislation under proper constitutional safeguards, so that a 5 percentage of the

(Continued on page 25.)

COLLECTIONS  
CAREFULLY MADE

LOANS NEGOTIATED ON  
BOND AND MORTGAGE

Office of

**ROBERT W. JARVIS**

SOUTH JERSEY

Real Estate, General Insurance and Employment Agency



Insurance placed on life and property in first-class companies at most reasonable rates

Properties for Sale or Exchange, Rented and Cared For

WE HANDLE PROPERTY IN ALL PARTS OF THE COUNTRY

**S**OME fine fruit, poultry and dairy farms for sale on very easy terms. Good soil and pure water, and a very healthy climate in the County of Cumberland and the surrounding counties. Many places are located near the beautiful town of Vineland, with fine schools, churches and many large factories and other business places. Two Railroad Depots in centre of town.



Auctioneer of Real and Personal Property

Vendues cried at reasonable rates

\* YOUR FAVORS SOLICITED \*

OFFICE



Room 48, Vineland House  
Vineland, New Jersey

Circulars and description of Properties mailed to any desirous of buying

Please mention where advertisement was seen, when writing for information in regard to anything referring to the above advertisement.

Sixth Month.

30 Days.

Memoranda

# JUNE, 1897

DAYS			SUN		MOON	HIGH TIDE PHILADELPHIA.	
Year	Mo.	Week.	Rises.	Sets.	Sets.	Morn.	Eve.
152	1	Tues	4 33	7 22	8 52	1 58	2 21
153	2	Wed	4 33	7 23	9 35	2 44	3 7
154	3	Thur	4 32	7 23	10 15	3 30	3 52
155	4	Fri	4 32	7 24	10 48	4 14	4 36
156	5	Sat	4 32	7 25	11 16	4 58	5 19
157	6	Sun	4 32	7 25	11 42	5 40	6 1
158	7	Mon	4 31	7 26	morn	6 23	6 46
159	8	Tues	4 31	7 26	0 6	7 10	7 35
160	9	Wed	4 31	7 27	0 30	8 3	8 33
161	10	Thur	4 31	7 27	0 57	9 6	9 39
162	11	Fri	4 31	7 28	1 28	10 12	10 45
163	12	Sat	4 31	7 28	2 5	11 19	11 52
164	13	Sun	4 31	7 29	2 49	.....	0 24
165	14	Mon	4 31	7 29	rises	0 55	1 23
166	15	Tues	4 31	7 29	8 45	1 51	2 19
167	16	Wed	4 31	7 30	9 31	2 46	3 13
168	17	Thur	4 31	7 30	10 7	3 39	4 3
169	18	Fri	4 31	7 31	10 35	4 27	4 49
170	19	Sat	4 31	7 31	11 0	5 11	5 32
171	20	Sun	4 31	7 31	11 23	5 52	6 12
172	21	Mon	4 31	7 31	11 45	6 32	6 51
173	22	Tues	4 32	7 32	morn	7 14	7 38
174	23	Wed	4 32	7 32	0 7	8 2	8 28
175	24	Thur	4 32	7 32	0 31	8 55	9 23
176	25	Fri	4 32	7 32	0 58	9 51	10 19
177	26	Sat	4 33	7 32	1 31	10 46	11 14
178	27	Sun	4 33	7 32	2 9	11 42	.....
179	28	Mon	4 34	7 32	2 54	0 8	0 33
180	29	Tues	4 34	7 32	3 45	0 55	1 17
181	30	Wed	4 35	7 32	sets	1 39	2 2

## MOON'S PHASES

☾ First Quar., 8d. 2h. 2m. M. | ☾ Last Quar., 21d. 6h. 24m. A.  
 ☽ Full Moon, 14d. 4h. 1m. A. | ☽ New Moon, 29d. 9h. 55m. A.

## PLATFORMS NATIONAL POLITICAL PARTIES, 1896

(Continued from page 22.)

citizens shall have the right of initiating, framing and preparing laws and of compelling the submission thereof and of all important laws, whether proposed by national, state or local legislatures, to a direct vote of the people for their approval or rejection.

Transportation being a means of exchange and a public necessity, the government should own and operate railroads in the interests of the people, to the end that all men may be accorded the same treatment in transportation and that the tyranny and political power now exercised by the great corporations, which result in the impairment if not the destruction of the political right and personal liberty of the citizen, may be destroyed. Such ownership is to be accomplished gradually, in a manner consistent with sound public policy.

The interest of the United States in the public highways built with public moneys and the proceeds of extensive grants of land, known as the Pacific Railroads, should never be alienated, mortgaged or sold, but guarded and protected for the general welfare, as provided by the laws organizing said Pacific Railroads. The foreclosure of the subsisting liens of the United States on these roads should at once follow default in the payment thereof by the debtor companies, and that at the foreclosure of said roads, the government shall purchase the same, if it becomes necessary to protect its interests therein or if the same can be purchased at a reasonable price, and the government shall operate said railroads as public highways for the benefit of the people and not in the interest of the few, under suitable provisions for protection of life and property, giving to all transportation interests equal privileges and equal rates for fares and freights.

We denounce the present infamous schemes for refunding these debts and demand that the laws now applicable thereto be executed and administered according their true intent and spirit.

The telegraph, like the postoffice system, being a necessity for the transmission of news, should be owned and operated by the government in the interest of the people.

### NATIONAL DEMOCRATIC PLATFORM

Adopted at Indianapolis, 1896.

**T**HIS convention has assembled to uphold the principles upon which depend the honor and welfare of the American people, in order that Democrats throughout the Union may unite their patriotic efforts to avert disaster from their country and ruin from their party.

The Democratic party is pledged to

equal and exact justice to all men, of every creed and condition; to the largest freedom of the individual, consistent with good government; to the preservation of the Federal Government in its constitutional vigor, and to the support of the states in all their just rights; to economy in the public expenditures; to the maintenance of the public faith, and sound money; and it is opposed to paternalism and all class legislation.

The Chicago Fallacies—The declarations of the Chicago Convention attack individual freedom, the right of private contract, the independence of the judiciary and the authority of the president to enforce federal laws. They advocate a reckless attempt to increase the price of silver by legislation, to the debasement of our monetary standard, and threaten unlimited issues of paper money by the government. They abandon for Republican allies the Democratic cause of tariff reform to court the favor of protectionists to their fiscal heresy.

In view of these and other grave departures from Democratic principles we cannot support the candidates of that convention nor be bound by its acts. The Democratic party has survived many defeats, but could not survive a victory won in behalf of the doctrine and policy proclaimed in its name at Chicago.

The Devotees of Class Legislation—The conditions, however, which make possible such utterances from a national convention are the direct result of class legislation by the Republican party. It still proclaims, as it has for years, the power and duty of government to raise and maintain prices by law, and it proposes no remedy for existing evils, except oppressive and unjust taxation.

The National Democracy here convened therefore renews its declaration of faith in Democratic principles, especially as applicable to the conditions of the times. Taxation, tariff, excise or direct, is rightfully imposed only for public purposes, and not for private gain. Its amount is justly measured by public expenditures, which should be limited by scrupulous economy.

The sum derived by the treasury from tariff and excise levies is affected by the state of trade and volume of consumption. The amount required by the treasury is determined by the appropriations made by congress. The demand of the Republican party for an increase in tariff taxation has its pretext in the deficiency of revenue, which has its causes in the stagnation of trade and reduced consumption, due entirely to the loss of confidence that has followed the Populist threat of free coinage and depreciation of our

## PLATFORMS NATIONAL POLITICAL PARTIES, 1896

money and the Republican practice of extravagant appropriations beyond the needs of good government.

**Populists Arraigned**—We arraign and condemn the Populistic conventions of Chicago and St. Louis for their co-operation with the Republican party in creating these conditions, which are pleaded in justification of a heavy increase of the burdens of the people by a further resort to protection.

We therefore denounce protection, and its ally, free coinage of silver, as schemes for the personal profit of a few at the expense of the masses, and oppose the two parties which stand for these schemes as hostile to the people of the Republic, whose food and shelter, comfort and prosperity, are attacked by higher taxes and depreciated money. In fine, we reaffirm the historic Democratic doctrine of tariff for revenue only.

**Liberal Shipping Policies**—We demand that henceforth modern and liberal policies toward American shipping shall take the place of our imitation of the restrictive statutes of the eighteenth century, which have been abandoned by every maritime power but the United States, and which to the nation's humiliation, have driven American capital and enterprise to the use of alien flags and alien crews, have made the Stars and Stripes an almost unknown emblem in foreign ports, and have virtually extinguished the race of American seamen. We oppose the pretense that discriminating duties will promote shipping. That scheme is an invitation to commercial warfare upon the United States, un-American in the light of our great commercial treaties, offering no gain whatever to American shipping, while greatly increasing ocean freights on our agricultural and manufactured products.

**Relations of Gold and Silver**—The experience of mankind has shown that, by reason of its natural qualities gold is the necessary money of the large affairs of commerce and business, while silver is conveniently adapted to minor transactions, and the most beneficial use of both together can be secured only by the adoption of the former as a standard of monetary measure and the maintenance of silver at a parity with gold by its limited coinage under suitable safeguards of law.

Thus, the largest possible enjoyment of both metals is gained with a value universally accepted throughout the world, which constitutes the only practical bi-metallic currency, assuring the most stable standard, and especially the best and safest money for all who earn their livelihood by labor or the products of husbandry. They cannot suffer when paid in the best money known to man, but are

the peculiar and most defenseless victims of a debased and fluctuating currency, which offers continual profits to the money-changer at their cost.

**The Party's First Principles**—Realizing the truths demonstrated by long and public inconvenience and loss, the Democratic party, in the interests of the masses, and of equal justice to all, practically established by the legislation of 1834 and 1853 the gold standard of monetary measurement, and likewise entirely divorced the government from banking and currency issues. To this long-established Democratic policy we adhere, and insist upon the maintenance of the gold standard, and of the parity therewith of every dollar issued by the government, and are firmly opposed to the free and unlimited coinage of silver and to the compulsory purchase of silver bullion.

But we denounce also the further maintenance of the present costly patchwork system of national paper currency, as a constant source of injury and peril. We assert the necessity of such intelligent currency reform as will confine the government to its legitimate functions, completely separated from the banking business, and afford to all sections of our country a uniform, safe and elastic bank currency under governmental supervision, measured in volume by the needs of business.

**The President's Fidelity**—The fidelity, patriotism and courage with which President Cleveland has fulfilled his great public trust, the high character of his administration, its wisdom and energy in the maintenance of civil order and the enforcement of the laws, its equal regard for the rights of every class and every section, its firm and dignifying conduct of foreign affairs, and its sturdy persistence in upholding the credit and honor of the nation, are fully recognized by the Democratic party, and will secure to him a place in history beside the fathers of the republic.

We also commend the administration for the great progress made in the reform of the public service, and we endorse its effort to extend the merit system still further. We demand that no backward step be taken, but that the reform be supported and advanced until the undemocratic spoils system of appointments shall be eradicated.

**Economy, Arbitration, Pensions**—We demand strict economy in the appropriations, and in the administration of the government.

We favor arbitration for the settlement of international disputes.

We favor a liberal policy of pensions to

(Continued on page 29.)

# L. & D. EDWARDS & Co.

+ DEALERS + IN +

## All Kinds of Building Materials

MANUFACTURERS OF

### Doors, Sash, Blinds and Mouldings SCROLL SAWING AND TURNING

ESTIMATES FURNISHED ON ARCHITECTS' PLANS

ANTHRACITE  
BITUMINOUS.  
and CANNEL.

**Coal...**

OAK AND PINE KINDLING WOOD  
BY THE CORD, LOAD OR BARREL  
OAK, PINE AND HICKORY WOOD  
ANY LENGTH FOR OPEN GRATES

C. R. R. Crossing, BROADWAY

LONG BRANCH, N. J.

Have you used

## The Foot Hold Dust Pan?

It is the only

Dust Pan

on the market  
which you can hold  
by the foot and  
no stooping is  
required

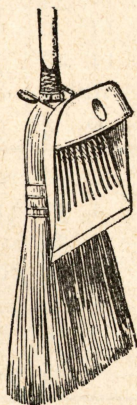

You can stand  
in an erect posture  
and have the use  
of both hands

If you cannot get one  
at the stores, send 15 cts.  
for a sample.

## Monmouth Manufacturing Co.

LONG BRANCH, N. J.

Seventh Month.

31 Days.

# JULY, 1897

Memoranda

DAYS			SUN		MOON	HIGH TIDE PHILADELPHIA.	
Year	Mo.	Week.	Rises.	Sets.	Sets.	Morn.	Eve.
182	1	Thur	4 35	7 32	8 50	2 24	2 46
183	2	Fri	4 36	7 31	9 19	3 8	3 29
184	3	Sat	4 36	7 31	9 45	3 50	4 11
185	4	Sun	4 37	7 31	10 10	4 31	4 52
186	5	Mon	4 38	7 31	10 35	5 13	5 34
187	6	Tues	4 38	7 31	11 0	5 55	6 17
188	7	Wed	4 39	7 30	11 28	6 41	7 6
189	8	Thur	4 39	7 30	morn	7 34	8 6
190	9	Fri	4 40	7 30	0 0	8 41	9 18
191	10	Sat	4 41	7 30	0 41	9 55	10 32
192	11	Sun	4 41	7 29	1 31	11 9	11 44
193	12	Mon	4 42	7 29	2 33	.....	0 17
194	13	Tues	4 42	7 28	3 42	0 46	1 12
195	14	Wed	4 43	7 28	rises	1 37	2 3
196	15	Thur	4 44	7 27	8 34	2 29	2 51
197	16	Fri	4 45	7 27	9 0	3 13	3 34
198	17	Sat	4 45	7 26	9 25	3 55	4 15
199	18	Sun	4 46	7 26	9 48	4 35	4 55
200	19	Mon	4 47	7 25	10 11	5 14	5 33
201	20	Tues	4 48	7 24	10 34	5 52	6 12
202	21	Wed	4 49	7 23	11 0	6 33	6 55
203	22	Thur	4 50	7 23	11 29	7 18	7 44
204	23	Fri	4 51	7 22	morn	8 12	8 42
205	24	Sat	4 52	7 21	0 4	9 14	9 44
206	25	Sun	4 53	7 20	0 46	10 14	10 45
207	26	Mon	4 54	7 19	1 37	11 16	11 44
208	27	Tues	4 54	7 18	2 34	.....	0 11
209	28	Wed	4 55	7 17	3 37	0 35	0 58
210	29	Thur	4 56	7 16	sets	1 19	1 39
211	30	Fri	4 57	7 15	7 49	2 0	2 22
212	31	Sat	4 58	7 14	8 15	2 43	3 3

### MOON'S PHASES

☉ First Quar., 7d. 8h. 32m. M. | ☾ Last Quar., 21d. 10h. 8m. M.  
 ☽ Full Moon, 13d. 11h. 52m. A. | ☽ New Moon, 29d. 10h. 58m. M.

## PLATFORMS NATIONAL POLITICAL PARTIES, 1896

Continued from page 26.)

deserving soldiers and sailors of the United States.

**Defending the Supreme Court**—The Supreme Court of the United States was wisely established by the framers of the Constitution as one of the three co-ordinate branches of the government. Its independence and authority to interpret the laws of the land without fear or favor must be maintained. We condemn all efforts to degrade that tribunal, or impair the confidence and respect with which it has been deservedly held. The Democratic party ever has maintained and ever will maintain the supremacy of law, the independence of its judicial administration, the inviolability of contract, and the obligations of all good citizens to resist every illegal trust, combination or attempt against the just rights of property and the good order of society, in which are bound up the peace and happiness of our people.

Believing these principles to be essential to the well-being of the republic, we submit them to the consideration of the American people.

### SILVER PARTY PLATFORM

Adopted at St. Louis, 1896.

**T**HE National Silver party of America, in Convention assembled, hereby adopts the following declaration of principles:

First, the paramount issue at this time in the United States is indisputably the money question. It is between the British gold standard, gold bonds and bank currency on the one side, and the bimetallic standard, no bonds, government currency (and an American policy) on the other.

**Free Silver**—On this issue we declare ourselves to be in favor of a distinctively American financial system. We are unalterably opposed to the single gold standard, and demand the immediate return to the constitutional standard of gold and silver, by the restoration by this government, independently of any foreign power, of the unrestricted coinage of both gold and silver into standard coinage at the ratio of 16 to 1, and upon terms of exact equality as they existed prior to 1873—the silver coin to be of full legal tender, equally with gold, for all debts and dues, public and private; and we demand such legislation as will prevent for the future the destruction of the legal-tender quality of any kind of money by private contract.

**Paper Currency**—We hold that the power to control and regulate a paper currency is inseparable from the power to coin money; and hence that all currency intended to circulate as money should be issued, and its volume controlled by the general government only, and should be a legal tender.

**Against Bonds**—We are unalterably opposed to the issue by the United States of interest-bearing bonds in time of peace, and we denounce as a blunder worse than a crime the present treasury policy concurred in by a Republican House of plunging the country into debt by hundreds of millions in the vain attempt to maintain the gold standard by borrowing gold, and we demand the payment of all coin obligations of the United States as provided by existing laws, in either gold or silver coin, at the option of the government and not at the option of the creditor.

The demonetization of silver in 1873 enormously increased the demand for gold, enhancing its purchasing power and lowering all prices measured by that standard, and since that unjust and indefensible act the prices of American products have fallen upon an average of nearly fifty per cent., carrying down with them proportionately the money value of all other forms of property.

Such fall of prices has destroyed the profits of legitimate industry, injuring the producer for the benefit of the non-producer, increasing the burden of the debtor, swelling the gains of the creditor, paralyzing the productive energies of the American people, relegating to idleness vast numbers of willing workers, sending the shadows of despair into the home of the honest toiler, filling the land with tramps and paupers, and building up colossal fortunes at the money centres.

**The Bond Issues**—In the effort to maintain the gold standard the country has within the last two years, in a time of profound peace and plenty, been loaded down with \$262,000,000 of additional interest-bearing debt, under such circumstances as to allow a syndicate of native and foreign bankers to realize a net profit of millions on a single deal.

It stands confessed that the gold standard can only be upheld by so depleting our paper currency as to force the prices of our products below the price of production, or even below the Asiatic level, to enable us to sell in foreign markets, thus aggravating the very evils of which our people so bitterly complain, degrading American labor and striking at the foundation of our civilization itself.

The advocates of the gold standard persistently claim that the cause of our distress is over-production, that we have produced so much that it made us poor, which implies that the true remedy is to close the factory, abandon the farm and throw a multitude of people out of employment—a doctrine that leaves us unnerved and disheartened and absolutely without hope for the future.

**No Overproduction**—We affirm it to be

unquestioned that there can be no such economic paradox as over-production and at the same time tens of thousands of our fellow-citizens remaining half clothed and half fed, and who are piteously clamoring for the common necessities of life.

Over and above all other questions of policy we are in favor of restoring to the people of the United States the time-honored money of the constitution—gold and silver, not one, but both—the money of Washington and Hamilton and Jefferson and Monroe and Jackson and Lincoln, to the end that the American people may receive honest pay for an honest product; that the American debtor may pay his just obligations in an honest standard, and not in a dishonest and unsound standard, appreciated one hundred per cent. in purchasing power and no appreciation in debt-paying power, and to the end, further, that silver-standard countries may be deprived of the unjust advantage they now enjoy in the difference in exchange between gold and silver, an advantage which tariff legislation cannot overcome.

We therefore confidently appeal to the people of the United States to hold in abeyance all other questions, however important and even momentous they may appear; to sunder, if need be, all former party ties and affiliations, and unite in one supreme effort to free themselves and their children from the domination of the money power—a power more destructive than any which has ever been fastened upon the civilized men of any race or in any age. And upon the consummation of our desires and efforts we invoke the aid of all patriotic American citizens and the gracious favor of divine providence.

For Bryan and Sewall—Inasmuch as the patriotic majority of the Chicago Convention embodied in the financial plank of its platform the principles enunciated in the platform of the National Silver Party, promulgated at Washington, D. C., January 22, 1896, and herein reiterated, which is not only the paramount but only real issue in the pending campaign, therefore recognizing that their nominees embody these patriotic principles, we recommend that this convention nominate William J. Bryan of Nebraska, for president, and Arthur Sewall of Maine, for vice-president.

A German patent costs \$100, this sum covering also the tax for six years.

It is computed that in marching soldiers take seventy-five steps per minute, in quick marching 108, and in charging 160 steps.

Most shoes worn in Japan are made of straw or wood. In the entire country there is but one factory where leather shoes are made.

SEASONS LAWFUL TO KILL

Hare, Rabbit, Quail—Between the 10th of November and the 1st of January, inclusive. Fine \$20.

Woodcock—The month of July, and from the 1st of October to the 10th of December, inclusive. Fine, \$20.

Gray, English or Wilson Snipe—The months of March April and September. Fine \$20.

Ruffed Grouse and Partridge, European Grouse, Partridge and Pheasant—The 1st of October to the 10th of December, inclusive. Fine, \$20.

Reed Bird, Rail Bird and Marsh Hen—The month of September. Fine, \$20.

Gray Fox or Black Squirrels—The month of September, and from the 10th of November to the 10th of December, inclusive. Fine, \$20.

Grass or Upland Plover and Dove—The months of August and September. Fine, \$20.

Dealers have thirty days after the close of the season in which to dispose of the above-mentioned game. The following game and fish may be sold at any time throughout the state, provided the capture did not take place within the closed season:

Deer—Between the 25th of October and the 5th of November, inclusive. Fine, \$100.

Geese, Duck and other web-footed wild fowl—Between the 30th of September and the 1st of May, inclusive; but at no time from vessels propelled by steam or sail. Fine, \$20.

Brook Trout—Between the 1st of April and the 15th of June. Fine \$20.

Black Bass—Between the 30th of May and the 1st of December. Fine \$20.

Pickereel—Between the 1st of May and the 20th of February. Fine, \$20.

(The penalties are for each animal unlawfully taken or had in possession. In case of non-payment of fines and cost the convicted are subject to imprisonment.)

In no other country on the face of the globe is the railroad mileage anywhere near as large relatively to the number of inhabitants as in the United States. To see this, one has only to turn to the latest statistics on the subject. The chief nations of Europe have one mile of railroad to an average of 2600 people, while in this country the average is 380 inhabitants to one mile of road. This is the result of the competition between different railroad companies. In Iowa, where the fight is perhaps bitterest, the number of inhabitants to one mile of road is only 243, while Germany, with very nearly the same amount of mileage, has 1895 inhabitants to the mile, a number nearly eight times as great.—Washington Times.

# National Park

OPPOSITE LEAGUE ISLAND NAVY YARD  
GLOUCESTER COUNTY, NEW JERSEY.....

## ON THE DELAWARE

### NATIONAL PARK.....

Is designed to be a moral suburban town after the pattern of Ocean Grove and Ocean City. The deeds are all iron-clad covenant deeds, with title guaranteed by the West Jersey Title Company. Thirty acres of beautiful chestnut and oak grove for camp meetings, assemblies, etc. Thirty acres of large tulip chestnuts, oaks, birch, maples, etc., along the river for Sunday school picnics, etc. High ground; large lots for a large city for sale by the association.

#### NATIONAL PARK

Is located opposite Philadelphia, five miles from William Penn's statue, in a direct line; four miles below Camden, two miles from Woodbury, two miles south of Washington Park, one mile across the river from that great navy yard, where in full view Uncle Sam's navy in part is always floating, and will soon be the greatest navy yard in the world.

#### NATIONAL PARK

Is on the historic battle ground of old Fort Mercer. This great Revolutionary battle was fought in the River Grove October 22, 1777. Here Count Donop fell; here the monument was erected in 1829; here the ramparts still remain. The United States government owns 50 acres adjoining the park

#### NATIONAL PARK

Was organized October 22, 1894, on the anniversary of the above battle. National Park was incorporated May 2, 1895, and opened to the public August 13, 1895. The first camp meeting, August 15-23, 1895. The first anniversary services were held August 13, 1896, Rev. John Handley, D.D., preaching the anniversary sermon.

Thus one year of actual existence has been passed. We are on our second year and behold what has been done. National Park has become a fixed star in the firmament of moral and camp meeting resorts.

Decoration Day was appropriately celebrated and the old monument decorated for the first time. The Fourth of July was celebrated in a marked manner. Two steamers ran all day. Rev. Bishop Foss, Rev. Dr. S. M. Vernon delivered orations; Col. Wm. H. Cooper of the 6th Regiment N. G. N. J. Vol. conducted a sham battle. A grand display of fireworks at night. Thousands came to this first celebration of the nation's birth.

Thousands came to the camp meeting, August 12-21. Rev. Thomas Harrison, the evangelist, had charge. Many were converted and sanctified. The new auditorium, 40x80, was too small. Eight new \$300 cottages were erected; 100 camp meeting lots were sold. A special steamer had to be chartered on the last day. This was the greatest day we ever saw. The vast multitudes marched between red lights and chinese lanterns to the boat where sky rockets and magic lanterns lit the river and grove, and as the steamers moved away crowded, singing "Shall we meet?" the crowds on the pier sang "Yes, we'll meet." This camp will be memorable as the seal of God upon National Park.

The Epworth League convention August 21-24, under Rev. H. J. Zellely, the conference president, was a fine success, except as the stormy weather interfered. The Brotherhood of Andrew and Philip, of the Bethany Presbyterian church, held evangelistic services on September 10th. About 50 Sunday schools spent the day in the groves and on the river. Among the ministers taking part in the services we remember Revs. J. B. Westcott, J. R. Boblitz, D. B. Harris, presiding elder, J. L. Surtees, Dr. J. F. Spence, Miss Lizzie Sharp, E. C. Hulse, Dr. James Moore, W. E. Blackiston, Geo. VanDeuers, C. A. Dickey, Dr. J. Wilbur Chapman, D. E. Anderson, F. L. Jewett, J. M. Read, H. J. Zellely, I. Fowler, Geo. W. Ridout, G. G. Senser, J. E. Sawn, A. Lawrence, Dr. J. B. Graw, J. S. Heisler, Dr. S. M. Vernon, A. Wagg, E. C. Sunfield, Jos. Garrison, E. B. Lake, S. Wesley Lake, Dr. J. Handley, Bishop Foss.

#### NATIONAL PARK

Next year we expect to be much in advance of the past: 700 shade trees have been planted; a bridge across the cut leading up from the river has been built, avenues graded, cottages built, groves cleared up; but much more will be effected before next year opens. We expect a more elaborate program; Rev. Thomas Harrison has been engaged. Sunday schools are invited to engage the grounds for certain days. For full particulars address

### National Park Association

N. W. Cor. Market and Third Sts.

Camden, N. J.

#### DIRECTORS.

Rev. J. E. LAKE, President.

ALEX R. FITHIAN, Secretary and Treasurer.

Rev. J. B. GRAW, D.D., Vice-President, Trenton, N. J.

Hon. H. C. Loudenslager, Paulsboro, N. J.

James W. Baird, 1143 S. Broad St., Phila.

Harry Green, 1511 S. Fifth St., Phila.

E. G. Elliott, 322 Race St., Phila.

C. A. Dillon, 1304 Ritner St., Phila.

Francis R. Fithian, Bridgeton, N. J.

S. Stanger Iszard, Woodbury, N. J.

W. J. Bradley, 423 Pearl St., Camden, N. J.

Eighth Month.

31 Days.

Memoranda

## AUGUST, 1897

DAYS			SUN		MOON	HIGH TIDE PHILADELPHIA.	
Year	Mo.	Week.	Rises.	Sets.	Sets.	Morn.	Eve.
213	1	Sun	4 58	7 13	8 39	3 23	3 43
214	2	Mon	4 59	7 12	9 4	4 4	4 25
215	3	Tues	5 0	7 11	9 31	4 47	5 10
216	4	Wed	5 1	7 10	10 2	5 33	5 56
217	5	Thur	5 2	7 9	10 39	6 21	6 49
218	6	Fri	5 3	7 8	11 25	7 20	7 53
219	7	Sat	5 4	7 7	morn	8 29	9 10
220	8	Sun	5 5	7 6	0 20	9 49	10 26
221	9	Mon	5 6	7 5	1 24	11 1	11 35
222	10	Tues	5 7	7 3	2 36	.....	0 6
223	11	Wed	5 8	7 2	3 50	0 33	0 56
224	12	Thur	5 9	7 0	rises	1 18	1 40
225	13	Fri	5 10	6 59	7 25	2 1	2 21
226	14	Sat	5 11	6 58	7 50	2 41	3 1
227	15	Sun	5 12	6 56	8 13	3 20	3 38
228	16	Mon	5 13	6 55	8 36	3 57	4 16
229	17	Tues	5 14	6 53	9 0	4 36	4 56
230	18	Wed	5 15	6 52	9 29	5 17	5 37
231	19	Thur	5 16	6 51	10 2	5 57	6 20
232	20	Fri	5 17	6 49	10 42	6 44	7 10
233	21	Sat	5 18	6 48	11 29	7 37	8 7
234	22	Sun	5 19	6 46	morn	8 40	9 13
235	23	Mon	5 20	6 45	0 22	9 45	10 16
236	24	Tues	5 21	6 44	1 22	10 46	11 15
237	25	Wed	5 22	6 42	2 27	11 42	.....
238	26	Thur	5 22	6 41	3 34	0 7	0 31
239	27	Fri	5 23	6 39	4 44	0 52	1 13
240	28	Sat	5 24	6 38	sets	1 33	1 53
241	29	Sun	5 25	6 36	7 8	2 14	2 35
242	30	Mon	5 26	6 35	7 34	2 56	3 18
243	31	Tues	5 27	6 33	8 5	3 40	4 3

## MOON'S PHASES

☾ First Quar., 5d. 1h. 24m. A. | ☾ Last Quar., 20d. 3h. 29m. M.  
 ☽ Full Moon, 12d. 9h. 22m. M. | ☽ New Moon, 27d. 10h. 29m. A.

# IV. Election Returns

## AVERAGE ASSEMBLY VOTE, 1896

### ATLANTIC COUNTY.

	Rep.	Dem.	Pro.	N.D.	So.
Absecon	75	64	6		
Atlantic City	2759	1159	63		
Brigantine	14	5	17		
Buena	174	115	5		
Egg Harbor Twsp.	201	134	16		
Egg Harbor City	189	109	2		
Galloway, 1st Dist.	188	123	3		
Galloway, 2nd Dist.	76	76			
Hamilton	271	98	11		
Hammonton	439	143	27		
Linwood	73	34	2		
Mullica	141	42	14		
Pleasantville	112	234	16		
Somers Point	30	35	1		
South Atlantic Bor.	11	10			
Weymouth	64	31	9		
<b>Total</b>	<b>4817</b>	<b>2412</b>	<b>192</b>		

### BERGEN COUNTY.

	Rep.	Dem.	Pro.	N.D.	So.
Allendale Borough	82	47	3	4	
Bergen	55	38		3	2
Bergen Fields Bor.	63	54		11	
Bogota Borough	32	19	7	3	
Carlstadt Borough	254	132	2	11	20
Cliffside Park Bor.	62	70	1	1	2
Cresskill Borough	53	21	1	7	
Delford Borough	96	50	1	2	
North Arlington Bor.	18	39		1	
E. Rutherford Bor.	280	139	2	9	7
Englew'd Cliffs Bor.	25	16	5		
Englewood	677	383	12	72	2
Fairview Borough	92	47		7	
Franklin	260	159	2	6	1
Glen Rock Borough	51	68		2	1
Hasbrouck H'ts Bor.	141	43		4	
Harrington, 1st Dist.	265	158	6	17	2
Harrington, 2nd Dist.	81	101	1	3	1
Hohokus	335	152	8	8	1
Leonia Borough	78	21	2	45	
Little Ferry Bor.	43	94			15
Lodi Bor.	173	53		7	
Lodi	43	26		2	2
Maywood Bor.	36	25		12	
Midland Park Bor.	137	76	1	5	1
Midland	139	68	1	4	
Montvale Bor.	42	32	4	1	
New Barbadoes	1034	522	18	113	15
Old Tappan Bor.	14	42	1	1	1
Orvil	163	73	3	2	2
Palisades	48	65		5	2
Park Ridge Bor.	74	97	1		2
Ridgefield Bor.	66	31		5	
Ridgefield, 1st Dist.	280	236	3	24	2
Ridgefield, 2nd Dist.	210	82	3	13	13
Ridgewood	388	150	5	4	1
Riverside Bor.	70	84	3	2	2
Rutherford Bor. 1st D.	297	88	2	25	2
R'th'r'd Bor. 2nd D.	346	84	1	23	2
Saddle River	442	196	2	17	6
Saddle River Bor.	67	40	2	1	1
Schraalenberg Bor.	86	48	1	2	
Tenafly Bor.	221	68		21	1
Teaneck	102	22	1	13	3
Union	138	138	1	5	3
U. Saddle River Bor.	28	40	2	1	2
Undercliff Bor.	117	72	2	12	1
Washington	151	133	4	10	5
Wellington Bor.	126	49	3	2	2
Westwood	71	81		4	
Woodcliff	54	42	1	1	
Woodbridge	61	35		3	1
<b>Total</b>	<b>8270</b>	<b>4586</b>	<b>115</b>	<b>556</b>	<b>125</b>

### BURLINGTON COUNTY.

	Rep.	Dem.	Pro.	N.D.	So.
Bass River	88	110	2		
Beverly City	358	104	15		

	Rep.	Dem.	Pro.	N.D.	So.
Beverly Township	269	98	23		
Bordentown	772	401	25		
Burlington	1307	583	9		
Burlington Towns'p.	199	42	3		
Chester, East	298	84	35		
Chester, West	361	147	43		
Chesterfield	206	72	3		
Cinnaminson, 1st	212	65	7		
Cinnaminson, 2nd	141	128	6		
Delran	96	119	11		
Easthampton	95	42	1		
Evesham	213	122	12		
Florence	331	138	24		
Lumberton	289	94	2		
Mansfield	215	173	17		
Medford	369	131	7		
Mt. Laurel	269	104	3		
New Hanover	297	205	8		
Northampton	961	380	11		
Palmyra	388	97	27		
Pemberton, East	213	178	5		
Pemberton, West	102	94	5		
Riverside	243	174	5		
Shamong	151	114	3		
Southampton, East	134	96	8		
Southampton, West	172	120	2		
Springfield	183	170	4		
Washington	114	29	4		
Westhampton	131	28			
Willingboro	91	75	2		
Woodland	61	27			
<b>Total</b>	<b>9315</b>	<b>4544</b>	<b>328</b>		

### CAMDEN COUNTY.

	Rep.	Dem.	Pro.	N.D.	So.
Camden	10906	3823	204		63
Centre, 1st	189	85	17		1
Centre, 2nd	181	13	2		
Chesilhurst	38	14	2		4
Delaware	274	85	5		1
Gloucester City	770	898	7		1
Gloucester T'ns'p 1st	259	146	12		9
Gloucester T'ns'p 2nd	242	108	4		1
Haddon, 1st	629	99	54		1
Haddon, 2d	251	63	6		
Merchantville	233	75	2		1
Pensauken, 1st	380	89	6		
Pensauken, 2d	213	51	6		
Stockton	1075	511	52		20
Waterford	376	163	11		3
Winslow	289	146	5		2
<b>Total</b>	<b>16310</b>	<b>6374</b>	<b>396</b>		<b>103</b>

### CAPE MAY COUNTY.

	Rep.	Dem.	Pro.	N.D.	So.
Anglesea	34	19			
Avalon	21	16	1		
Cape May City	266	241	32		
Dennis, 1st	108	145	13		
Dennis, 2nd	72	131	15		
Holly Beach	59	39	1		
Lower	213	124	4		
Middle, 1st	220	125	7		
Middle, 2nd	96	136	2		
Ocean City	167	84	49		
Sea Isle City	57	59	3		
South Cape May	18				
Upper	245	67	31		
West Cape May	126	61	13		
Wildwood	31	17			
<b>Total</b>	<b>1733</b>	<b>1264</b>	<b>171</b>		

### CUMBERLAND COUNTY.

	Rep.	Dem.	Pro.	N.D.	So.
Bridgeton	1897	1139	139		
Commercial, 1st	301	127	24		
Commercial, 2nd	143	86	7		
Deerfield, 1st	110	206	9		
Deerfield, 2nd	114	116	4		

YEAR BOOK, 1897-ELECTION RETURNS

	Rep.	Dem.	Pro.	N.	D.	So.
Downe, 1st .....	112	141	19	...	...	...
Downe, 2nd .....	120	61	25	...	...	...
Fairfield .....	215	134	25	...	...	...
Greenwich .....	237	81	7	...	...	...
Hopewell .....	223	215	16	...	...	...
Landis .....	513	319	39	...	...	...
Lawrence .....	183	170	39	...	...	...
Maurice River, 1st ..	121	17	3	...	...	...
Maurice River, 2nd ..	189	141	6	...	...	...
Millville .....	1666	627	76	...	...	...
Stoe Creek .....	125	112	8	...	...	...
Vineland, 1st Prec't ..	253	142	20	...	...	...
Vineland, 2nd Prec' ..	312	169	25	...	...	...
	6820	4003	490			

ESSEX COUNTY.

	Rep.	Dem.	Pro.	N.	D.	So.
Belleville .....	605	493	6	2	1	...
Bloomfield .....	1354	393	24	30	25	...
Caldwell .....	280	108	10	3	...	...
Caldwell Bor. ....	145	83	14	6	...	...
Clinton .....	902	318	17	10	7	...
East Orange .....	3185	545	74	114	7	...
Franklin .....	530	112	8	7	2	...
Glen Ridge Bor. ....	284	36	2	21	...	...
Livingston .....	272	75	3	2	...	...
Millburn .....	383	175	13	6	2	...
Montclair .....	1751	413	31	148	6	...
Newark .....	27855	14938	294	370	807	...
Orange .....	2705	1890	31	54	34	...
South Orange .....	719	425	7	42	2	...
West Orange .....	785	437	6	19	5	...
Vailsburg .....	220	105	5	4	3	...
Verona .....	249	90	15	8	...	...
	42209	20644	560	1128	893	

GLOUCESTER COUNTY.

	Rep.	Dem.	Pro.	N.	D.	So.
Clayton .....	352	152	9	...	...	...
Deptford .....	325	120	6	...	...	...
East Greenwich .....	208	131	10	...	...	...
Elk .....	137	133	3	...	...	...
Franklin .....	230	241	19	...	...	...
Glassboro, 1st .....	239	90	22	...	...	...
Glassboro, 2nd .....	159	97	17	...	...	...
Greenwich .....	302	225	10	...	...	...
Harrison .....	270	159	21	...	...	...
Logan .....	145	255	6	...	...	...
Mantua .....	272	264	23	...	...	...
Monroe .....	341	214	20	...	...	...
South Harrison .....	112	57	8	...	...	...
Washington .....	168	149	9	...	...	...
West Deptford .....	279	138	6	...	...	...
Wenonah .....	82	21	10	...	...	...
Woodbury .....	748	243	20	...	...	...
Woolwich .....	373	189	9	...	...	...
	4740	2878	228			

HUDSON COUNTY.

	Rep.	Dem.	Pro.	N.	D.	So.
Jersey City .....	18940	16361	102	555	404	...
Hoboken .....	4411	4178	16	237	207	...
Harrison .....	722	1058	15	19	8	...
Kearney .....	1414	493	20	27	8	...
Bor. of E. Newark ..	208	185	1	...	1	...
Town of Union .....	1151	1176	7	33	136	...
West Hoboken .....	1620	1264	21	63	224	...
North Bergen .....	661	546	4	18	34	...
Weehawken .....	326	352	8	8	4	...
Township of Union ..	392	384	...	8	21	...
Guttenberg .....	251	306	...	10	55	...
Bayonne .....	2408	2266	24	120	19	...
	32505	28582	218	1154	1120	

HUNTERDON COUNTY.

	Rep.	Dem.	Pro.	N.	D.	So.
Alexandria .....	117	222	8	...	...	...
Bethlehem, East .....	71	98	7	...	...	...
Bethlehem, West .....	80	215	1	...	...	...
Clinton, Town of .....	132	118	1	...	...	...

	Rep.	Dem.	Pro.	N.	D.	So.
Clinton Township ..	194	294	24	...	...	...
Delaware, North .....	104	244	35	...	...	...
Delaware, South .....	166	193	3	...	...	...
East Amwell .....	173	175	6	...	...	...
Franklin .....	129	200	22	...	...	...
Frenchtown .....	147	137	12	...	...	...
High Bridge .....	313	226	23	...	...	...
Holland .....	251	194	4	...	...	...
Junction .....	143	125	3	...	...	...
Kingwood .....	159	207	17	...	...	...
Lambertville .....	640	559	8	...	...	...
Lebanon, East .....	77	119	14	...	...	...
Lebanon, West .....	115	99	7	...	...	...
Raritan, East .....	266	221	27	...	...	...
Raritan, West .....	273	282	21	...	...	...
Readington, North ..	189	213	16	...	...	...
Readington, South ..	129	182	4	...	...	...
Tewksbury, East .....	88	172	13	...	...	...
Tewksbury, West .....	110	134	15	...	...	...
Union .....	86	195	2	...	...	...
West Amwell .....	147	104	5	...	...	...
	4301	4929	297			

MERCER COUNTY.

	Rep.	Dem.	Pro.	N.	D.	So.
East Windsor, North ..	223	96	17	...	...	...
East Windsor, South ..	227	111	17	...	...	...
Ewing .....	435	143	12	...	...	...
Hamilton .....	1036	250	44	...	...	8
Hopewell .....	758	351	34	...	...	2
Lawrence .....	300	81	5	...	...	1
Princeton .....	833	321	17	...	...	3
Trenton .....	9393	4446	256	...	...	59
Washington .....	213	117	11	...	...	...
West Windsor .....	216	119	1	...	...	...
	13776	6035	415			74

MIDDLESEX COUNTY.

	Rep.	Dem.	Pro.	N.	D.	So.
Cranbury .....	265	86	11	...	...	...
Dunellen .....	178	83	16	...	...	...
Jamesburg .....	143	95	3	...	...	...
East Brunswick .....	597	468	25	...	...	7
Madison .....	245	152	2	...	...	...
Monroe .....	281	123	5	...	...	...
Milltown .....	107	29	1	...	...	...
Helmetta .....	48	9	...	...	...	...
New Brunswick .....	2915	2052	21	...	...	12
North Brunswick .....	148	56	1	...	...	...
Perth Amboy .....	1337	1059	22	...	...	23
Piscataway .....	358	185	10	...	...	...
Raritan .....	602	352	27	...	...	1
Sayreville .....	285	220	3	...	...	1
South Amboy, 1st .....	273	259	7	...	...	...
South Amboy, 2nd .....	345	379	2	...	...	5
South Brunswick 1st ..	248	197	2	...	...	...
South Brunswick, 2nd ..	169	96	1	...	...	1
Woodbridge .....	648	505	6	...	...	10
	9193	6336	149			62

MONMOUTH COUNTY.

	Rep.	Dem.	Pro.	N.	D.	So.
Atlantic .....	142	222	2	...	...	...
Eatontown, 1st .....	230	90	4	...	...	...
Eatontown, 2nd .....	190	173	1	...	...	...
Freehold .....	641	846	7	...	...	...
Holmdel .....	114	250	1	...	...	...
Howell, East .....	249	237	7	...	...	...
Howell, West .....	156	178	4	...	...	...
Manalapan .....	250	196	3	...	...	...
Marlboro .....	228	280	1	...	...	...
Matawan, 1st .....	179	148	3	...	...	...
Matawan, 2nd .....	220	146	2	...	...	...
Middletown, 1st Dist ..	243	211	3	...	...	...
Middletown, 2nd Dist ..	210	160	...	...	...	...
Middletown, 3rd Dist ..	293	125	...	...	...	...
Middletown, 4th Dist ..	135	125	...	...	...	...
Atlantic High'ds B. ....	570	113	10	...	...	...
Millstone .....	212	243	4	...	...	...
Neptune .....	1799	840	50	...	...	...
Ocean .....	1496	1211	33	...	...	...

(Continued on page 37.)

# Giant Heaters



A first-class Heater in every respect.  
Suitable for churches and private residences.



ECONOMICAL IN OPERATION  
THOROUGH IN CONSTRUCTION  
DURABLE AND CONVENIENT



The patent Safety Base does away  
with the necessity for brick work.



## INDUSTRY STOVE WORKS

D. H. ERDMAN

STOVES, HEATERS, RANGES, REGISTERS, ETC.

30 MARKET STREET, CAMDEN, N. J.

Real estate agents handling hotel and cottage properties, should send for our illustrated catalogue and prices. Special terms to large operators. We have Giant Heaters in nearly all the large towns and cities in the state, and can give many local references.



A Healthy

and

Rapidly  
Improving

\*\*\* Place \*\*\*

CHOICE and very desirable  
lots in **Holly Beach City,**  
**New Jersey,** on the Atlan-  
tic Coast, 76 miles from  
Philadelphia, by the W. J. & S. R. R.

(Pa. R. R. System), running into the town. Finest beach for bathing in the country, gently shelving; 180 buildings already erected, including Churches, School, Stores, Hotels and Boarding Houses, and others in course of completion. Price, \$150.00 and upwards, perfect title. Call or Address,

**JOHN L. BURK, 209 South Fifth Street**  
**PHILADELPHIA, PA.**

CONVEYANCING AND EXAMINATION OF LAND TITLES PROMPTLY ATTENDED TO.

Ninth Month.

30 Days.

# SEPTEMBER, 1897

DAYS			SUN		MOON	HIGH TIDE PHILADELPHIA.	
Year	Mo.	Week.	Rises.	Sets.	Sets.	Morn.	Eve.
244	1	Wed	5 28	6 32	8 41	4 27	4 52
245	2	Thur	5 29	6 30	9 23	5 18	5 45
246	3	Fri	5 30	6 28	10 14	6 13	6 43
247	4	Sat	5 31	6 27	11 15	7 15	7 49
248	5	Sun	5 32	6 25	morn	8 26	9 5
249	6	Mon	5 33	6 24	0 24	9 41	10 14
250	7	Tues	5 34	6 22	1 37	10 46	11 16
251	8	Wed	5 35	6 20	2 48	11 44	.....
252	9	Thur	5 36	6 19	3 57	0 9	0 31
253	10	Fri	5 36	6 17	5 5	0 52	1 10
254	11	Sat	5 37	6 16	rises	1 28	1 47
255	12	Sun	5 38	6 14	6 38	2 6	2 25
256	13	Mon	5 39	6 12	7 2	2 44	3 3
257	14	Tues	5 40	6 11	7 29	3 23	3 43
258	15	Wed	5 41	6 9	8 0	4 3	4 24
259	16	Thur	5 42	6 8	8 38	4 45	5 7
260	17	Fri	5 43	6 6	9 21	5 30	5 53
261	18	Sat	5 44	6 4	10 12	6 17	6 42
262	19	Sun	5 45	6 2	11 9	7 8	7 36
263	20	Mon	5 46	6 1	morn	8 6	8 38
264	21	Tues	5 47	5 59	0 11	9 10	9 40
265	22	Wed	5 48	5 57	1 16	10 10	10 39
266	23	Thur	5 49	5 55	2 23	11 6	11 31
267	24	Fri	5 50	5 54	3 32	11 56	.....
268	25	Sat	5 51	5 52	4 42	0 20	0 43
269	26	Sun	5 52	5 51	sets	1 4	1 24
270	27	Mon	5 53	5 49	6 4	1 46	2 9
271	28	Tues	5 54	5 47	6 38	2 33	2 57
272	29	Wed	5 55	5 46	7 20	3 22	3 48
273	30	Thur	5 56	5 44	8 10	4 16	4 44

### MOON'S PHASES

☾ First Quar., 3d. 6h. 13m. A. | ☾ Last Quar., 18d. 9h. 51m. A.  
 ☽ Full Moon, 10d. 9h. 12m. A. | ☽ New Moon, 26d. 8h. 46m. M.

### THE FIRST.

The New Jersey Gazette was the first weekly newspaper in New Jersey to install the Linotype machines. It is up-to-date in every way. Up-to-date advertisers use its columns freely. Sample copies on demand. New Jersey Gazette, Camden, N. J.

### Memoranda

**YEAR BOOK, 1897-ELECTION RETURNS**

(Continued from page 34.)

	Rep.	Dem.	Pro.	N.D.	So.
Raritan, 1st .....	313	247	16	...	...
Raritan, 2nd .....	353	237	20	...	...
Shrewsbury, West Red Bank D. 162	106	2	...	...	...
Shrewsbury, East ...	224	232	9	...	...
Shrewsbury, Middle. 346	161	7	...	...	...
Shrewsbury, South .	242	156	6	...	...
Shrewsbury, West .	346	158	8	...	...
Upper Freehold, 1st. 178	201	6	...	...	...
Upper Freehold, 2nd. 214	134	20	...	...	...
Wall, 1st .....	177	274	5	...	...
Wall, 2nd .....	154	157	...	...	...
Manasquan Bor. ....	195	144	17	...	...
Belmar .....	104	48	6	...	...
Spring Lake .....	27	27	...	...	...
North Spring Lake..	39	19	...	...	...
	10356	8146	284		

**MORRIS COUNTY.**

	Rep.	Dem.	Pro.	N.D.	So.
Boonton .....	670	264	5	...	...
Chatham .....	388	189	10	...	...
Chester .....	154	238	12	...	...
Hanover, North ....	204	56	8	...	...
Hanover, South ....	348	240	10	...	...
Jefferson .....	183	133	23	...	...
Mendham .....	201	175	17	...	...
Montville .....	252	49	16	...	...
Morris .....	317	199	15	...	...
Morristown .....	1408	865	53	...	...
Mount Olive .....	137	160	17	...	...
Passaic .....	233	191	4	...	...
Pequanook, 1st ....	255	50	4	...	...
Pequanook, 2nd ....	316	130	2	...	...
Randolph .....	211	298	20	...	...
Dover, North .....	430	191	44	...	...
Dover, South .....	385	223	30	...	...
Rockaway .....	561	315	20	...	...
Rockaway Bor. ....	219	91	30	...	...
Roxbury, Port Mor-					
ris District .....	100	46	13	...	...
Roxbury, Succasuna					
District .....	160	208	11	...	...
Mt. Arlington Bor..	41	26	3	...	...
Madison Bor., North	179	163	8	...	...
Madison Bor., South	260	174	18	...	...
Netcong Bor. ....	95	66	18	...	...
Port Oram Bor. ....	147	208	17	...	...
Washington, North..	117	98	11	...	...
Washington, South..	140	203	24	...	...
	8110	5251	462		

**OCEAN COUNTY.**

	Rep.	Dem.	Pro.	N.D.	So.
Beach Haven .....	45	15	6	...	...
Berkeley .....	115	49	6	...	...
Bay Head .....	35	9	3	...	...
Brick, East .....	182	37	5	...	...
Brick, Middle .....	199	41	3	...	...
Island Heights .....	38	10	11	...	...
Dover .....	466	111	4	...	...
Bagleswood .....	131	24	8	...	...
Jackson .....	198	153	6	...	...
Harvey Cedars .....	12	5	...	...	...
Lacey .....	154	35	3	...	...
Lavalette .....	16	1	...	...	...
Lakewood .....	456	102	14	...	...
Little Egg Harbor..	350	59	55	...	...
Long Beach City ...	11	6	...	...	...
Manchester .....	138	90	2	...	...
Ocean .....	78	34	1	...	...
P't Pleasant Beach.	117	42	3	...	...
Plumsted .....	258	78	8	...	...
Stafford .....	178	75	8	...	...
Union .....	210	44	5	...	...
	3387	1020	151		

**PASSAIC COUNTY.**

	Rep.	Dem.	Pro.	N.D.	So.
Aquackanonk .....	469	223	7	...	18

	Rep.	Dem.	Pro.	N.D.	So.
Little Falls .....	340	177	3	...	4
Manchester, 1st ....	389	138	5	...	56
Manchester, 2nd ....	216	87	4	...	9
Passaic City .....	2176	996	62	...	29
Paterson, 1st W'd. .	1356	500	40	...	86
Paterson, 2nd W'd. .	1521	931	38	...	188
Paterson, 3rd W'd. .	2373	1275	38	...	196
Paterson, 4th W'd. .	2096	617	36	...	67
Paterson, 5th W'd. .	1134	1118	24	...	99
Paterson, 6th W'd. .	376	372	...	...	39
Paterson, 7th W'd. .	415	832	2	...	36
Paterson, 8th W'd. .	1237	1782	10	...	147
Pompton Lake Bor..	96	44	4	...	...
Pompton Township .	317	107	2	...	2
Wayne .....	306	153	12	...	4
West Milford .....	348	151	28	...	...
	15143	9504	312		980

**SALEM COUNTY.**

	Rep.	Dem.	Pro.	N.D.	So.
Alloway .....	183	254	25	...	...
Elsinboro .....	65	70	1	...	...
Elmer Bor. ....	130	169	19	...	...
Lower Alloway Cr'k	223	121	9	...	...
Lower Penns Neck .	165	212	12	...	...
Mannington .....	291	165	13	...	...
Oldmans .....	197	172	1	...	...
Pennsgrove .....	209	180	22	...	...
Pilesgrove .....	275	161	17	...	...
Pittsgrove .....	173	210	19	...	...
Quinton .....	256	88	3	...	...
Salem .....	868	648	52	...	...
Upper Penns Neck.	52	147	3	...	...
Upper Pittsgrove ...	287	190	20	...	...
Woodstown Bor. ...	245	115	28	...	...
	3619	2902	244		

**SOMERSET COUNTY**

	Rep.	Dem.	Pro.	N.D.	So.
Bedminster .....	178	266	9	...	9
Bernards, 1st .....	229	173	9	...	11
Bernards, 2nd .....	95	102	7	...	3
Branchburg .....	181	107	6	...	5
Bound Brook Bor. .	294	166	11	...	9
Bridgewater .....	1203	829	28	...	38
Franklin .....	536	299	15	...	24
Hillsboro, 1st ....	170	149	2	...	...
Hillsboro, 2nd ....	255	81	6	...	7
Montgomery .....	267	129	3	...	3
N. Plainf'd Bor., 1st	382	135	9	...	11
N. Plainf'd Bor., 2nd	270	138	11	...	7
N. Plainfield T'ns'p.	75	39	3	...	4
Warren .....	73	150	4	...	3
	4208	2763	123		134

**SUSSEX COUNTY.**

	Rep.	Dem.	Pro.	N.D.	So.
Andover .....	82	215	11	...	...
Byram .....	196	87	21	...	...
Deckertown .....	133	132	9	...	...
Frankford .....	192	199	26	...	...
Green .....	79	98	2	...	...
Hampton .....	87	143	3	...	...
Hardyston .....	350	247	7	...	...
Lafayette .....	111	34	1	...	...
Montague .....	124	92	...	...	...
Newton .....	520	433	17	...	...
Sandyston .....	169	109	3	...	...
Sparta .....	337	207	9	...	...
Stillwater .....	120	210	3	...	...
Vernon .....	248	192	1	...	...
Walpack .....	36	89	2	...	...
Wantage, East .....	143	251	2	...	...
Wantage, West .....	86	120	...	...	...
	3063	2918	117		

**UNION COUNTY.**

	Rep.	Dem.	Pro.	N.D.	So.
Clark .....	53	38	...	1	...
Cranford .....	382	91	18	23	4

**YEAR-BOOK, 1897-ELECTION RETURNS**

	Rep.	Dem.	Pro.	N.D.	So.
Elizabeth .....	5070	3574	81	222	401
Fanwood .....	185	76	1	13	1
Fanwood Bor. ....	69	5	1	5	...
Linden .....	128	60	2	...	2
Mountainside Bor. .	51	30	3	2	...
New Providence ...	103	67	5	3	2
Plainfield, 1st Ward.	499	188	5	25	6
Plainfield, 2nd Ward.	525	98	8	53	3
Plainfield, 3rd Ward.	489	82	4	33	10
Plainfield, 4th Ward.	763	289	13	41	32
Roselle Bor. ....	248	55	4	17	2
Rahway .....	1159	674	24	23	5
Springfield .....	155	58	8	1	2
Summit .....	590	279	25	33	1
Union .....	459	274	7	20	3
Westfield .....	502	225	24	35	4
<b>Total</b> .....	<b>11464</b>	<b>6167</b>	<b>233</b>	<b>550</b>	<b>477</b>

**WARREN COUNTY.**

	Rep.	Dem.	Pro.	N.D.	So.
Allamuchy .....	98	60	...	...	...
Belvidere .....	231	221	55	...	...
Blairstown .....	191	173	25	...	...
Franklin .....	97	204	2)	...	...
Frelinghuysen .....	127	104	10	...	...
Greenwich .....	91	121	1	...	...
Hackettstown, 1st ..	146	127	18	...	...
Hackettstown, 2nd ..	169	125	19	...	...
Hardwick .....	26	68	3	...	...
Harmony .....	93	182	14	...	...
Hope .....	156	164	9	...	...
Independence .....	134	111	3	...	...
Knowlton .....	124	215	12	...	...
Lopatcong .....	185	237	...	...	...
Mansfield .....	116	228	16	...	...
Oxford, 1st .....	100	2+	16	...	...
Oxford, 2nd .....	298	195	10	...	...
Pahaquarry .....	20	54	1	...	...
Phillipsburg .....	1015	1241	7	...	...
Pohatcong .....	219	165	8	...	...
Washington, East ..	171	241	63	...	...
Washington, West ..	200	276	33	...	...
Washington T'ns p..	99	217	13	...	...
<b>Total</b> .....	<b>4019</b>	<b>4985</b>	<b>355</b>	...	...

**AVERAGE COUNTY ASSEMBLY VOTE-1896**

	Rep.	Dem.	Pro.	N.D.	Soc.
Atlantic .....	4817	2412	192	...	...
Bergen .....	8270	4585	115	555	125
Burlington .....	9315	4544	327	...	...
Camden .....	16310	6374	396	...	103
Cape May .....	1733	1264	171	...	...
Cumberland .....	6820	4003	490	...	...
Essex .....	42209	20644	560	1123	893
Gloucester .....	4740	2878	223	...	...
Hudson .....	32505	28582	218	1154	1120
Hunterdon .....	4300	4929	296	...	...
Mercer .....	13776	6034	415	...	74
Middlesex .....	9193	6336	149	...	62
Monmouth .....	10356	8146	284	...	...
Morris .....	8110	5251	461	...	...
Ocean .....	3387	1020	151	...	...
Passaic .....	15143	9504	312	...	980
Salem .....	3619	2902	244	...	...
Somerset .....	4208	2763	123	134	...
Sussex .....	3063	2918	117	...	...
Union .....	11464	6167	233	550	477
Warren .....	4019	4985	354	...	...
<b>Total</b> .....	<b>217357</b>	<b>136241</b>	<b>5836</b>	<b>3521</b>	<b>3834</b>
Plurality ....	81116	...	...	...	...

Note.—In counties in which there are more than one assemblyman to elect the vote was obtained by adding the totals of all the assembly candidates of each party and dividing by the number, to obtain the average. Fractional parts of votes were discarded in making up the average by polling districts; the totals are averaged by themselves. Both are correct, although the polling districts when added do not always agree with the totals given by counties.

**CONGRESSIONAL VOTE, 1896**

**FIRST DISTRICT.**

	Rep.	Dem.	Pro.	N.D.	So.
Camden .....	16344	6438	400	...	98
Cape May .....	2137	941	139	...	12
Cumberland .....	6983	3890	491	...	29
Gloucester .....	4484	3031	230	...	8
Salem .....	3711	2818	256	...	3
<b>Total</b> .....	<b>33659</b>	<b>17118</b>	<b>1516</b>	...	<b>150</b>
Plurality .....	16541	...	...	...	...
Candidates: Rep., H. C. Loudenslager; Dem. and Silver, John T. Wright; Pro., R. Bingham; Socialist-Labor, F. F. Mills.	...	...	...	...	...

**SECOND DISTRICT.**

	Rep.	Dem.	Pro.	N.D.	So.
Atlantic .....	4963	2250	200	...	19
Burlington .....	9271	4664	302	...	18
Mercer .....	13803	5996	396	...	71
Ocean .....	3381	1059	138	...	7
<b>Total</b> .....	<b>31418</b>	<b>13969</b>	<b>1076</b>	...	<b>115</b>
Candidates: Rep., John J. Gardner, Dem. and Silver, A. E. Conrow; Pro., J. B. Adams; Socialist-Labor, Geo. Yardley.	...	...	...	...	...

**THIRD DISTRICT.**

	Rep.	Dem.	Pro.	N.D.	So.
Middlesex .....	9377	5867	145	326	120
Monmouth .....	10574	7608	249	502	18
Somerset .....	4357	2612	117	158	10
<b>Total</b> .....	<b>24308</b>	<b>16087</b>	<b>511</b>	<b>986</b>	<b>148</b>
Candidates: Rep., Benj. F. Howell; Dem., John A. Wells; Pro., A. W. Marshall; National Dem., Wm. S. Jones; Socialist-Labor, Patrick Henry.	...	...	...	...	...

**FOURTH DISTRICT.**

	Rep.	Dem.	Pro.	N.D.	So.
Hunterdon .....	4450	4897	251	...	...
Morris .....	8537	4910	409	...	...
Sussex .....	3220	2839	166	...	...
Warren .....	4287	4871	268	...	...
<b>Total</b> .....	<b>20494</b>	<b>17517</b>	<b>1064</b>	...	...
Candidates: Rep. and National Dem., Mahlon Pitney; Dem., A. W. Cutler; Pro., T. N. Logan.	...	...	...	...	...

**FIFTH DISTRICT.**

	Rep.	Dem.	Pro.	N.D.	So.
Bergen .....	8328	4558	111	575	126
Passaic .....	15517	9109	259	345	915
<b>Total</b> .....	<b>23845</b>	<b>13667</b>	<b>370</b>	<b>920</b>	<b>1041</b>
Candidates: Rep., Jas. F. Stewart; Dem., Addison Ely; Pro., M. B. Reed; National Dem., H. M. Banks; Socialist-Labor, James Wilson.	...	...	...	...	...

**SIXTH DISTRICT.**

	Rep.	Dem.	Pro.	N.D.	So.
Essex (part of) .....	31059	15333	328	791	781
<b>Total</b> .....	<b>31059</b>	<b>15333</b>	<b>328</b>	<b>791</b>	<b>781</b>
Candidates: Rep., R. W. Parker; Dem., J. A. Beecher; Pro., Oliver B. Harden; National Dem., W. J. Peoples; Socialist-Labor, J. E. Billings.	...	...	...	...	...

**SEVENTH DISTRICT.**

	Rep.	Dem.	Pro.	N.D.	So.
Hudson (p't of) .....	30557	26080	175	875	1073
<b>Total</b> .....	<b>30557</b>	<b>26080</b>	<b>175</b>	<b>875</b>	<b>1073</b>
Candidates: Rep., Thos. McEwan, Jr.; Dem., A. C. Young; Pro., J. F. McCrachen; National Dem., R. J. Wortendyke; Socialist-Labor, Frank Campbell.	...	...	...	...	...

**EIGHTH DISTRICT.**

	Rep.	Dem.	Pro.	N.D.	So.
Essex (part of) .....	11187	5134	180	415	89
Hudson (p't of) .....	2442	2263	23	89	17
Union .....	11502	6090	240	581	466
<b>Total</b> .....	<b>25131</b>	<b>13487</b>	<b>443</b>	<b>1085</b>	<b>572</b>
Candidates: Rep., C. N. Fowler; Dem., F. O. Willey; Pro., Samuel Wilson; National Dem., A. D. Noyes; Socialist-Labor, W. T. Campbell.	...	...	...	...	...

**YEAR-BOOK, 1897—ELECTION RETURNS**

**POPULAR AND ELECTORAL VOTE, 1896**

States.	Popular Vote.					Matchett, Soc. Labor	Elec. Vote.	
	McKinley, Rep.	Bryan, Dem.	Palmer, Nat. Dem.	Levering, Pro.	Bentley, Nat.		McKinley.	Bryan.
*Alabama	54137	131226	6464	2147	....	....	..	11
*Arkansas	37512	110103	....	909	893	....	..	2
California	146217	142926	....	2573	....	....	9	..
Colorado	22279	161269	....	1724	386	160	..	4
Connecticut	110288	56740	4333	1804	....	1223	6	..
Delaware	20372	16679	969	469	....	....	3	..
*Florida	11389	32213	1778	297	....	....	..	4
Georgia	60191	94232	2708	5593	....	....	..	13
Idaho	6324	23192	172	....	....	....	..	3
*Illinois	604447	464386	6175	9818	....	1252	24	..
Indiana	323719	305771	2145	3056	2268	325	15	..
Iowa	289293	223741	4519	3192	353	453	13	..
*Kansas	158541	173042	1209	1611	....	....	..	10
Kentucky	218171	217890	5103	4781	....	....	12	1
Louisiana	22037	77175	1834	....	....	....	..	8
*Maine	80420	34600	1864	1571	....	....	6	..
Maryland	136978	104746	1864	5922	136	588	8	..
*Massachusetts	278796	105711	11749	2982	....	2114	15	..
Michigan	293327	237251	6930	5025	1802	....	14	..
Minnesota	193501	137626	3230	4363	....	895	9	..
*Mississippi	4849	63253	1021	390	....	....	..	9
Missouri	304940	363852	2355	2169	293	....	..	17
Montana	10490	43680	186	....	....	....	..	3
Nebraska	102564	115624	2797	1243	910	....	..	8
Nevada	1919	8359	....	....	....	....	..	3
*New Hampshire	57444	21650	3420	776	49	228	4	..
New Jersey	221367	133675	6373	5614	....	3985	10	..
New York	795271	543835	12829	16086	....	....	36	..
North Carolina	155222	174488	578	625	676	....	..	11
North Dakota	26336	20680	....	439	....	....	3	..
*Ohio	525939	477495	1857	5060	....	1167	23	..
Oregon	48711	46239	977	919	....	....	4	..
*Pennsylvania	728300	433230	11000	19274	870	1683	32	..
Rhode Island	36437	14459	1166	1161	5	558	4	..
South Carolina	9313	58801	824	....	....	....	..	9
South Dakota	41042	41224	....	683	....	....	4	..
*Tennessee	148774	168176	1951	3098	....	....	..	12
*Texas	162506	368289	5030	1722	....	....	..	15
*Utah	13461	67053	....	....	....	....	..	3
Vermont	51127	10640	1331	731	....	....	4	..
Virginia	135294	154785	2116	2341	....	115	..	12
Washington	39122	51647	1440	968	....	....	..	4
West Virginia	106205	91104	....	1223	....	....	6	..
Wisconsin	268540	163970	4455	7507	336	1270	12	..
*Wyoming	10072	10838	....	159	....	....	..	3
Totals	7121234	6499365	125037	130493	9665	16016	276	171

McKinley's plurality, 621,869.

\*Includes vote cast for Bryan and Watson, namely: Alabama, 24,089; Arkansas, 2389; Florida, 2053; Illinois, 1087; Kansas, 1232; Maine, 2287; Massachusetts, 15,181; Mississippi, 7320; New Hampshire, 379; Ohio, 2615; Pennsylvania, 6103; Tennessee, 4525; Texas, 79966; Utah, 2202; Vermont, 461; Wyoming, 486; making a total of 152,375.

In Virginia the State Canvassing Board threw out a large number of votes, and the final count will be determined by the Supreme Court, to which the question has been taken.

The popular vote for South Dakota are those certified to the Secretary of State.

In Colorado, Utah and Wyoming women voted, nearly doubling the total vote.

**AVERAGE VOTE FOR ELECTORS, 1896**

**BY COUNTIES.**

	Rep.	Dem.	Pro.	N.D.	So.			
Middlesex	9304	5976	149	350	64			
Monmouth	10611	7799	294	474	19			
Morris	8190	4936	468	331	26			
Ocean	3384	1068	123	80	7			
Passaic	15437	9280	233	357	940			
Salem	3717	2802	247	67	3			
Somerset	4388	2608	126	159	10			
Sussex	3045	2975	123	49	11			
Union	11707	6073	224	529	477			
Warren	4063	5013	344	62	15			
221367					133675	5614	6373	3985
Number names in Poll Book,					374,476.			
Number ballots rejected,					2309.			

Tenth Month.

31 Days.

## OCTOBER, 1897

DAYS			SUN		MOON	HIGH TIDE PHILADELPHIA.	
Year	Mo.	Week.	Rises.	Sets.	Sets	Morn.	Eve.
274	1	Fri	5 57	5 43	9 10	5 12	5 41
275	2	Sat	5 58	5 41	10 18	6 10	6 40
276	3	Sun	5 59	5 39	11 27	7 10	7 42
277	4	Mon	6 0	5 38	morn	8 16	8 49
278	5	Tues	6 1	5 36	0 38	9 19	9 49
279	6	Wed	6 2	5 35	1 47	10 17	10 45
280	7	Thur	6 3	5 33	2 54	11 10	11 34
281	8	Fri	6 4	5 31	3 58	11 57	.....
282	9	Sat	6 5	5 30	5 2	0 19	0 39
283	10	Sun	6 6	5 28	6 4	0 57	1 14
284	11	Mon	6 7	5 27	rises	1 32	1 52
285	12	Tues	6 8	5 25	6 2	2 12	2 32
286	13	Wed	6 9	5 23	6 36	2 53	3 14
287	14	Thur	6 10	5 22	7 17	3 35	3 57
288	15	Fri	6 11	5 20	8 4	4 20	4 43
289	16	Sat	6 12	5 19	8 58	5 7	5 29
290	17	Sun	6 13	5 17	9 57	5 52	6 16
291	18	Mon	6 14	5 16	11 0	6 40	7 5
292	19	Tues	6 15	5 14	morn	7 30	7 58
293	20	Wed	6 17	5 13	0 4	8 27	8 57
294	21	Thur	6 18	5 11	1 10	9 27	9 54
295	22	Fri	6 19	5 10	2 19	10 21	10 49
296	23	Sat	6 20	5 9	3 29	11 17	11 44
297	24	Sun	6 21	5 8	4 41	.....	0 10
298	25	Mon	6 22	5 6	5 57	0 35	1 0
299	26	Tues	6 23	5 5	sets	1 24	1 48
300	27	Wed	6 24	5 4	6 0	2 15	2 44
301	28	Thur	6 25	5 3	6 59	3 12	3 40
302	29	Fri	6 26	5 1	8 7	4 9	4 39
303	30	Sat	6 28	5 0	9 18	5 7	5 35
304	31	Sun	6 29	4 58	10 29	6 2	6 28

## MOON'S PHASES

☾ First Quar., 3d. oh. 31m. M.    ☽ Last Quar., 18d. 4h. 9m. A.  
 ☽ Full Moon, 10d. 11h. 42m. M.    ☾ New Moon, 25d. 6h. 28m. A.

EVERY LAWYER  
 Ought to know  
 that we do "Paper  
 Book Work" at the  
 lowest prices and  
 guarantee accu-  
 racy and speed. Ad-  
 dress A. C. GRAW,  
 printer and pub-  
 lisher, Camden, N.  
 J.

## Memoranda

## V. The Household

### TWO HINTS ABOUT COOKING

“**H**OW in the world do you manage always to have your mashed potatoes so snowy and light?” asked one woman of another, as she watched her whisking up the foamy mass that looked almost like beaten egg for whiteness and lightness.

“Shall I tell you my secret?” replied the one addressed, with a laugh, as she laid the dish down on the table. “It is very simple. I learned it years ago from a professional cook, and have used it ever since. The potatoes are boiled and mashed in the usual way, and then I add to them a little milk and butter, a pinch of baking powder, and beat them lightly with a fork, as if I were beating cake. Sometimes I heap them up in a dish and set them in the oven for a few minutes till they are delicately browned on top. They don’t taste any better for it, but it looks pretty, and is that most desirable of things—a change.

“Another thing that this same cook, who, by the way, was a man, told me, was how to boil a ham properly. Any one can put it in water and cook it the other way. The right way, however, to bring out all the sweetness and tenderness and flavor that is in the ham, is this: Put it on to boil with plenty of water early in the morning, and let it boil for a full hour longer than you are in the habit of doing. Then let it stand all day in the liquid in which it has been cooked, in a cool place. About an hour before you want to put it on the table, take it out of the liquor and skin it. Then rub it with mace and black pepper and stick it full of cloves, and bake it for an hour. The meat will be delicate

and pink. This, of course, is for an evening dinner. If it is wanted for a midday meal, it should be boiled the day before, and left to stand all night.”

### TO COOK EGGS

**B**ELOW are a few recipes that cannot fail to be liked by country housekeepers who live so far from market that fresh meat cannot be had every day:

**Breaded Eggs**—Boil eggs until hard. Remove the shells, and cut the eggs in half, lengthwise. Dip the pieces in raw egg, then in bread crumbs seasoned with pepper and salt, and fry in hot butter and lard, drain, and serve hot.

**Scotch Eggs**—Boil six eggs until hard. Remove the shell. Cook one-third cupful of crumbs and one-half cupful of milk together until it forms a paste, add to this one cupful of lean boiled ham minced fine, one-half teaspoonful of made mustard, and one salt spoonful of cayenne pepper; mix well. Cut the eggs in half lengthwise, or leave them whole, as preferred. Cover them with the mixture and fry in hot fat for two or three minutes.

**Eggs on Toast**—Boil eggs until hard. Remove the shell, cut the egg in thick slices, dip in egg, then in bread crumbs, and fry in hot butter and lard, serve hot, on toast that has been moistened with hot water and buttered.

**Egg Sauce**—Take two tablespoonfuls flour, half cupful butter, one pint boiling water. Rub the butter and flour together and add to it the boiling water. Stir until smooth. Add a half cupful of cream, and six or seven eggs boiled hard and chopped fine. Let it scald, and serve hot.

(Continued on page 43.)

Houses  
For Rent  
and  
For Sale  
  
Rents  
Collected

PALMYRA  
Real Estate Agency

F. BLACKBURN

Commissioner of Deeds and Notary Public

331 West Broad St., Palmyra, N. J.  
620 Arch St., Philadelphia, Pa.

Building  
Lots,  
All Sizes  
and  
Locations  
For Sale

Conveyancing    Loans Negotiated    General Insurance

PALMYRA, N. J.

Eleventh Month.

30 Days.

Memoranda

# NOVEMBER, 1897

DAYS			SUN		MOON	HIGH TIDE PHILADELPHIA.	
Year	Mo.	Week.	Rises.	Sets.	Sets.	Morn.	Eve
305	1	Mon	6 30	4 57	11 39	6 54	7 20
306	2	Tues	6 31	4 56	morn	7 48	8 16
307	3	Wed	6 32	4 55	0 47	8 44	9 13
308	4	Thur	6 34	4 54	1 51	9 39	10 4
309	5	Fri	6 35	4 53	2 54	10 29	10 54
310	6	Sat	6 36	4 52	3 56	11 18	11 41
311	7	Sun	6 37	4 51	4 58	.....	0 4
312	8	Mon	6 38	4 50	6 0	0 26	0 46
313	9	Tues	6 40	4 49	rises	1 5	1 25
314	10	Wed	6 41	4 48	5 17	1 45	2 7
315	11	Thur	6 42	4 47	6 1	2 29	2 51
316	12	Fri	6 43	4 46	6 52	3 14	3 36
317	13	Sat	6 44	4 45	7 49	3 58	4 20
318	14	Sun	6 45	4 44	8 50	4 42	5 4
319	15	Mon	6 46	4 43	9 53	5 27	5 49
320	16	Tues	6 47	4 52	10 57	6 10	6 32
321	17	Wed	6 48	4 41	morn	6 54	7 18
322	18	Thur	6 49	4 41	0 1	7 43	8 10
323	19	Fri	6 51	4 40	1 7	8 39	9 9
324	20	Sat	6 52	4 40	2 18	9 39	10 9
325	21	Sun	6 53	4 39	3 31	10 39	11 10
326	22	Mon	6 54	4 38	4 47	11 41	.....
327	23	Tues	6 55	4 38	6 5	0 11	0 40
328	24	Wed	6 57	4 37	sets	1 8	1 35
329	25	Thur	6 58	4 37	5 44	2 5	2 35
330	26	Fri	6 59	4 36	6 57	3 4	3 32
331	27	Sat	7 0	4 36	8 13	3 59	4 26
332	28	Sun	7 1	4 36	9 27	4 52	5 18
333	29	Mon	7 2	4 35	10 37	5 41	6 3
334	30	Tues	7 3	4 35	11 43	6 26	6 49

### MOON'S PHASES

☾ First Quar., 1d. 9h. 37m. M. | ☾ Last Quar., 17d. 9h. 2m. M.  
 ☽ Full Moon, 9d. 4h. 50m. M. | ☽ New Moon, 24d. 4h. 20m. M.  
 ☽ First Quar., 30d. 10h. 14m. A.

**Egg Dressing for Salad**—Take the yolk of one hard boiled egg, one teaspoonful of sugar, one-half teaspoonful of salt, one teaspoonful of mademustard and one table-spoonful of butter. Cream the ingredients and add gradually two tablespoonfuls of vinegar. Chop the white of the egg fine and add it to the salad. This is especially desirable for cabbage.

**Pickled Eggs**—Boil eggs until hard. Remove the shells, cut the eggs in half lengthwise, and pour over them vinegar seasoned with pepper and salt, or spiced, as desired.

A substitute for cream may be had by beating the yolk of an egg with a teaspoonful of sugar and a very little water. Put it in the cups before the coffee is poured into them.

CONTRIBUTED RECIPES

**Mrs. Agnes Rogers' Fruit Cake**—One pound raisins, 1 pound dates, ½ pound figs, ½ pound currants, ½ pound citron; cut dates, figs and citron fine, and mix all the fruit well together; take six eggs, 2 cups flour, 2 cups light brown sugar, and a good sized cup, 2-3 full, of butter; mix butter and sugar together, beating 1 egg into it at a time until all are beaten well together. Then add 1 shallow teaspoonful of soda which has been dissolved in ½ cup boiling water, add fruit and 1 teaspoonful of all spices which may be desired, mix well together, put in a well-greased pan and bake 3 hours.

**Spanish Cream**—One-half box of Cox's gelatine, 1 quart of milk, 2 or 3 eggs, 1½ cups of granulated sugar; flavor with vanilla or lemon or both. Dissolve the gelatine in part of the milk by setting on the back of the stove and stirring occasionally. Beat the yolks of eggs, add half

the sugar, the balance of the milk; pour all together; let boil 2 or 3 minutes, stir it often. In the meantime, prepare the whites by beating very stiff, add the sugar; then pour the boiling custard slowly on the beaten whites, stir very hard, flavor with vanilla, and let stand over night. serve with cream.—(Mrs. E. J. Birkhead.)

**Cucumber Pickles in Slices**—Pare and slice 1 dozen fresh cucumbers and three onions, sprinkle with salt and pepper, let stand about 24 hours; then drain well, put in a stone jar, pour boiling vinegar over them, close the jar and set in a warm place. Next day pour off the vinegar, boil and return. On the third day repeat the process, adding a little celery seed, if liked. Close the jar tight when cold, and keep in a cool, dry place.

**Green Tomato Pickle (Good)**—One peck of green tomatoes, 4 green and 4 red peppers, and 8 good-sized onions; slice, leaving out the seed of peppers; put in a layer of tomato, onion and pepper, and then a sprinkle of salt and so on till the jar is full; let stand over night. In the morning drain well, put in an agate kettle, cover with vinegar, and put in a tablespoonful of mustard seed, celery seed, whole cloves and pepper, and a scant ½ cup of sugar; let simmer for about fifteen minutes, and put away in stone crocks.

**Water Sponge Cake**—Two cups of sugar, 6 eggs, 2 cups of flour, 10 tablespoonfuls of water, 2 teaspoonfuls of baking powder and the juice and grated rind of 1 lemon. Beat the eggs one at a time in sugar; then add water, lemon and flour; after all are well stirred together, add baking powder.

**Mixed Pickles (Excellent)**—One-quarter peck of string beans, 1 quart of lima beans, 1 quart of small onions, 6 ears of  
(Continued on page 45.)

Notary Public...

...Commissioner of Deeds

**W. H. Bright**

Holly Beach, N. J.

Conveyancer, Real Estate, Insurance

...COTTAGES TO RENT FURNISHED AND UNFURNISHED...

Solicitor and Local Treasurer of  
The State Mutual Building and Loan Ass'n  
of New Jersey

Property for Sale or Exchange  
in Anglesea, Wildwood and  
Holly Beach

Twelfth Month.

31 Days.

Memoranda

## DECEMBER, 1897

DAYS			SUN		MOON	HIGH TIDE PHILADELPHIA.	
Year	Mo.	Week.	Rises.	Sets.	Sets.	Morn.	Even.
335	1	Wed	7 4	4 35	morn	7 12	7 35
336	2	Thur	7 5	4 35	0 47	8 1	8 27
337	3	Fri	7 6	4 35	1 49	8 53	9 20
338	4	Sat	7 7	4 34	2 51	9 46	10 12
339	5	Sun	7 8	4 34	3 53	10 39	11 5
340	6	Mon	7 9	4 34	4 53	11 30	11 55
341	7	Tues	7 10	4 34	5 53	.....	0 19
342	8	Wed	7 11	4 34	6 52	0 42	1 3
343	9	Thur	7 11	4 34	rises	1 24	1 46
344	10	Fri	7 12	4 34	5 43	2 9	2 31
345	11	Sat	7 13	4 34	6 42	2 53	3 15
346	12	Sun	7 14	4 34	7 45	3 36	3 57
347	13	Mon	7 14	4 35	8 48	4 17	4 38
348	14	Tues	7 15	4 35	9 52	4 59	5 18
349	15	Wed	7 15	4 36	10 56	5 38	5 59
350	16	Thur	7 16	4 36	morn	6 20	6 42
351	17	Fri	7 17	4 36	0 1	7 5	7 30
352	18	Sat	7 17	4 37	1 9	7 57	8 28
353	19	Sun	7 18	4 37	2 22	9 2	9 36
354	20	Mon	7 18	4 38	3 37	10 10	10 45
355	21	Tues	7 19	4 38	4 53	11 20	11 55
356	22	Wed	7 19	4 39	6 8	.....	0 27
357	23	Thur	7 20	4 39	sets	0 57	1 25
358	24	Fri	7 20	4 40	5 46	1 54	2 22
359	25	Sat	7 21	4 40	7 2	2 49	3 15
360	26	Sun	7 21	4 41	8 16	3 40	4 4
361	27	Mon	7 21	4 42	9 27	4 27	4 49
362	28	Tues	7 21	4 42	10 34	5 10	5 31
363	29	Wed	7 22	4 43	11 38	5 51	6 12
364	30	Thur	7 22	4 43	morn	6 33	6 54
365	31	Fri	7 22	4 44	0 42	7 17	7 41

## MOON'S PHASES

☉ Full Moon, 8d. 11h. 54m. A.    ☾ New Moon, 23d. 2h. 55m. A.  
 ☾ Last Quar., 16d. 11h. 22m. A.    ☽ First Quar., 30d. 2h. 27m. A.



I. G. ADAMS

C. J. ADAMS

Real Estate and  
...Insurance Agency...

—OF—

I. G. ADAMS & CO.

Rooms

2-4-6 and 8

Real Estate and Law Building

ATLANTIC CITY, N. J.

SPECIAL ATTENTION given to hotel and cottage properties. A full line of first-class Insurance Companies represented.



HOTELS, BOARDING HOUSES and COTTAGES FOR SALE OR RENT. BEACH FRONTS and CHOICE BUILDING SITES FOR SALE—CHELSEA, VENTNOR, LONG PORT and OCEAN CITY.

Insurance Placed in Reliable Companies. Money Promptly Loaned on Mortgage.



E. H. Miles & Co.

REAL ESTATE, INSURANCE  
AND OCEAN STEAMSHIP AGENCY

N. E. Cor. New York and Pacific Aves.

Pittsburg Headquarters,  
Long Distance Phone, 396.  
Lock Box, 235.  
Commissioner of Deeds.



Atlantic City,  
N. J.

# STATE DIRECTORY



## New Jersey Real Estate Dealers, 1897

Together with a List of the County Officials in the  
Twenty-one Counties in the State

### ATLANTIC COUNTY.

#### COUNTY SEAT—MAYS LANDING.

Samuel Kirby, Sheriff; L. P. Scott, clerk; John S. Risley, surrogate.

#### ATLANTIC CITY.

Israel G. Adams & Co., 1421 Atlantic Ave.  
E. H. Miles & Co., Pacific and N. Y. Aves.  
Jarvis H. Bartlett, 110 S. So. Carolina Ave.  
V. C. Bruckmann, 1021 Atlantic Ave.  
Collins & Whitney, 1204 Atlantic Ave.  
S. E. Crowley & Co., (Ins.) 1018 Atlantic Avenue.

S. B. Richards, 1313 Atlantic Ave.  
Shinn & Cramer, 1328 Atlantic Ave.  
Somers & Ireland, 1009 Atlantic Ave.  
D. Somers, (Ins.) 921 Atlantic Ave.  
Harry J. Steel, 17 N. New Jersey Ave.  
Robt. G. Stilwell, 1204 Atlantic Ave.  
T. Vaughan Townsend, 13 S. Pennsylvania Ave.

Enoch S. Conover, 107 Wootton Ave.  
E. H. Cook & Co., 164 States Ave.  
Devine & Wootton, Rooms 10 and 11, R. E. & L. Building.

James Flaherty, N. Y. and Atlantic Aves.  
Thos. E. French, 118 N. Rhode Island Ave.  
David Giltinan, 1316 Atlantic Ave.  
John Gouldey, R. E. & L. Bldg.

Thos. C. Hand, Jr., 117 S. Penn Ave.  
Joseph R. Johnson, 17 S. Ohio Ave.  
Somers S. Lake, 2104 S. Railroad Ave.  
Joseph Lingerman, 38 N. Virginia Ave.  
James H. Mason, 1925 Atlantic Ave.  
Henry C. Norman, 15 N. Arkansas Ave.  
Geo. H. Perkins, 32 R. E. & L. Bldg.

A. H. Phillips & Co., 1315 Atlantic Ave.  
W. H. Porter & Co., (Ins.) 1214 Atlantic Ave.

Antonio Repeto, 22 S. Arkansas Ave.  
Charles H. Rogers, 608 and 715 Atlantic Ave.

Wm. J. Shafer, 1609 Atlantic Ave.  
Wilson Senseman, 1026 Atlantic Ave.  
E. P. Sharp, 1401 Arctic Ave.

J. C. Risley, 1311 Atlantic Ave.  
Sternberger Bros., 1321 Atlantic Ave.  
Thos. Tobin, 1925 Atlantic Ave.  
W. L. Young, 9 N. Arkansas Ave.  
Wm. J. Young & Bro., 2225 Atlantic Ave.  
H. S. Scull, North Carolina and Atlantic Aves.

Brock & Clark, 1425 Pacific Ave.  
Geo. W. Gampher, 132 S. Arkansas Ave.  
Frank Grussenmyer, 1021 Atlantic Ave.  
P. J. Hughes, 2224 Arctic Ave.  
H. Nichols, Atlantic and North Florida Aves.

Price & Smith, 2008 Atlantic Ave.

EGG HARBOR—Ernst A. Schmidt.

### HAMMONTON—R. J. Byrnes.

#### MAYS LANDING.

L. W. Cramer.  
Hudson H. Frazier.

#### RICHLAND—Chas. W. Jones.

### BERGEN COUNTY.

#### COUNTY SEAT—HACKENSACK.

W. C. Herring, Sheriff; J. R. Ramsey, Clerk; Tunis A. Haring, Surrogate.

#### BERGENFIELD.

Walter Christie.  
W. A. MacGregor.

#### CARLSTADT.

Adolf Krueger.  
Chas. Mathe.  
George Zimmerman.  
Henry Petri.

#### CLOSTER—James P. Cooper.

#### ENGLEWOOD.

Birtwhistle & Hucken, Depot Park.  
Gorham & Jackson, Palisade Ave., near Depot.

C. W. Valentine, 42 Palisade Ave.

#### FORT LEE.

Henry Benicke.  
J. F. Burdett.  
Jno. H. Mannix.  
James F. Tracey.

#### HACKENSACK.

Edward M. Anson, New P. O. Bldg.  
Jas. E. Church, 179 Main St.  
Thos. H. Cumming, 52 Main St.  
Dean & Wilhelm, Franklin Ave., near Terrace Ave.

Fairmount Land Co., Elm Ave.  
W. F. Fosdick, 186 Main St.  
Hackensack Heights Association.  
Carl Hallberg, West View.  
Henry Lemmerman, Washington Place.  
Martling & Bogert, Anderson, op. Depot.  
John N. Race, Fourth, op. Depot.  
Geo. B. F. Randolph, Hasbg. Heights.  
Herman Rapp, Second and Catalpa Ave.  
Fredk. B. Ross, Second and Elm Ave.  
Wm. P. Standish, Terrace Ave. nr. Essex.

INCORPORATED FEBRUARY 22d, 1868

# STANDARD FIRE INSURANCE Co.

## OF NEW JERSEY

NO. 11 WEST STATE STREET, TRENTON, N. J.

### DIRECTORS

F. W. Roebling	John H. Scudder	I. F. Richey	A. C. Yard
W. A. Roebling	J. H. Blackwell	O. D. Wilkinson	Chas. Swan
Edw. B. Dolton	S. K. Wilson	C. G. Roebling, Jr.	John Moses
Lewis Parker	C. G. Roebling	P. W. Crozer	N. R. Ivins
R. S. Woodruff	W. H. Brokaw	J. W. Stokes	W. C. Lawrence

W. C. LAWRENCE, President.

F. W. ROEBLING, Vice-President.

LEWIS PARKER, Treasurer.

IRVIN W. ROGERS, Secretary.

AGENCIES IN ALL PRINCIPAL CITIES AND TOWNS IN  
NEW JERSEY. LOSSES PAID OVER \$1,400,000.00.

1865

"The Old Reliable Office"

1897

## The Bound Brook Real Estate and Insurance Agency

OFFICE NEAR DEPOTS

E. VAN SYCKEL, Manager

OFFERS FOR SALE, Farms, Factory sites, Factory buildings, Wharf and business property, Village and Country homes, Store stands, Town sites, wholesale speculations. Bound Brook has four railroads, ship canal, and is a growing manufacture centre and New York suburban district. Fine Investment chances.

This Agency does all kinds of Insurance, LIFE, FIRE, ACCIDENT, TORNADO, Steam Boiler, Plate Glass, Employees liability, Fidelity Trust and Burglary Insurance. Issues Security Bonds, takes Casualty Chances, sells Accident Tickets for a day, week, month or year.

This Agency has long acted upon the prevailing sentiment,

"The Best Insurance is Cheapest"

and therefore writes for none other than the oldest, strongest and best Companies in the business. And among the millionaire Companies in its Fire Department is the grand old

ÆTNA OF HARTFORD, the Strongest American Company

THE PHILA. UNDERWRITERS, the next Strongest American Company

THE ROYAL OF LIVERPOOL with its Home Assets of \$58,329,339.80

THE LONDON SUN, the oldest Company in the World and strong

(Approved Insurance written throughout New Jersey.)

Correspondence solicited. Sub-Agents employed. Address

E. VAN SYCKEL, Agent, Bound Brook, N. J.

## WALLACE S. RISLEY

### Conveyancer, Real Estate Broker

+ AND +

General Insurance Agent

No. 413 MARKET ST., CAMDEN, N. J.

Fire, Marine and Tornado Insurance Placed to Any Amount  
in First-class Companies.

HOUSES FOR SALE AND TO RENT

Telephone No. 16

**DIRECTORY NEW JERSEY REAL ESTATE DEALERS**

Wm. Stevens, Hackensack Road above  
Linwood Ave.  
Wm. E. Taylor, 25 Main St.  
John C. Vorn, 179 Main St.  
J. H. VanThun, Brookside near New  
Bridge Ave.  
J. G. Webb, Bridge St. near Depot.

HOHOKUS—G. B. Keiser (Insurance).

**LODI.**

R. H. Holmes.  
G. C. Mercer.  
NORWOOD—H. H. Cortland (P. M.).

**RUTHERFORD.**

E. S. Brown.  
J. N. Miliham.  
A. L. Watson.

**TENAFLY.**

James E. Butler.  
James Westervelt.  
Joseph W. Craig.

**BURLINGTON COUNTY.**

**COUNTY SEAT—MOUNT HOLLY.**

Jos. S. Fleetwood, Sheriff; W. W. Worrell, Clerk; E. H. Kirkbride, Surrogate.

**BEVERLY.**

Charles Stokes (Insurance and Notary).  
John T. Morrell (Insurance).  
G. M. Inman (Insurance).  
Luther W. Perkins (Publisher).  
S. A. Kinsey.  
Seth Holt.

**BORDENTOWN.**

R. H. Aaronson.  
Wm. Burns.

**BURLINGTON.**

Melvin Garrison.  
Henry S. Haines.  
Daniel F. Hammell.  
George Rigg.  
George W. Smith.  
Joshua Taylor.  
P. T. Lyons.  
Walter E. Dobbins.

**MOUNT HOLLY.**

C. M. Sloan (Girard Fire Ins.).  
William B. Tomlinson.

MEDFORD—Milton H. Allen.

**DELANCO.**

John G. Hippenstiel.  
Jos. B. Ridge.

PEMBERTON—James B. Harkins.

**PALMYRA.**

F. Blackburn. (See adv.)  
Howard Parry.

**MOORESTOWN.**

John T. Evans.  
A. S. Pettit.  
A. E. Burr.

**RIVERTON.**

Howard Parry.  
D. Henry Wright.  
S. J. Coddington (Insurance).  
E. H. Pancoast (Insurance).

DELAIR—K. E. Bennett.  
RIVERSIDE—A. C. Stecher (Insurance).

**CAMDEN COUNTY.**

**COUNTY SEAT—CAMDEN.**

David Baird, Sheriff; R. L. Barber, Clerk; Geo. S. West, Surrogate; Jacob Sickler, Register.

**CAMDEN.**

Wm. C. J. Aitken, 426 Market St.  
Jas. K. Asay, 2623 Westfield Ave., C. Hill.  
C. S. Ackley, 1135 So. Fourth St.  
A. B. Ayres, 256 Kaighn Ave.  
Geo. Axford, 16 Market St.  
Jas. F. Baker, 938 Broadway.  
R. Bowker, 311 Westfield Ave.  
Wm. Barr, Seventh and Linden Sts.  
J. V. Barrett, 450 Kaighn Ave.  
Frank H. Berry, 3119 Westfield Ave., D'd'y.  
Jos. S. Brown, 106 N. Second St.  
Frank J. Burr, 430 Federal St.  
Jno. Campbell, Jr., 227 Federal St.  
Jos. W. Cooper, 73 State St.  
Alfd. Cramer, 2717 Westfield Ave., C. Hill.  
Wm. H. Davis, 448 Kaighn Ave.  
Willis DeUnger, 212 Temple Building.  
Enos Dismant, 502 Pine St.  
Lorenzo Dyer, 725 Elm St.  
Jehu Evans, N. E. cor. Second and Federal Sts., Room 6.  
Hannah L. Ewen, 115 Market St.  
R. H. Ewen, 115 Market St.  
Chas. H. Felton & Co., 214 Federal St.  
Geo. G. Felton, 201 Federal St.  
Chas. H. Felton & Co., 214 Federal St.  
Robert Freeman, 27 Market St.  
Jas. H. Gordon, 2019 Westfield Ave., D'd'y.  
H. G. Hallinger, 426 Market St.  
Henry Hollingshead, Jr., 111 Market St.  
Chas. A. Hotchkiss, 702 Washington St.  
Harry P. Hoyt, 417 Chambers Ave.  
Louis B. Humphreys, 211 Market St. (Ins.)  
Walter B. Humphreys, S. W. cor. Second and Market Sts.  
Robert Hurd, 26 S. Fourth St.  
J. S. Justice & Co., 131 Main St.  
Keen & Frazier, 2716 Hill, Cramer Hill.  
C. S. King, 305 Market St.  
H. N. Kirkbride, 3406 Federal, Cramer Hill.  
Freedom Co. Lippincott, 205 Market St.  
Samuel MacDonald, 111 Market St.  
William Mitchell, 315 Kaighn Ave.  
Jno. K. Mulford, 403 Friends Ave.  
Chas. S. Newkirk & Co., 615 Broadway.  
David Rankins, 264 Kaighn Ave.  
Wm. C. Reeves, Cooper and Master, Cramer Hill.  
Jos. M. Reilly, 330 S. Second St.  
Wallace S. Risley, 413 Market St. (See adv.)  
Wm. Schmid, Fourth and Main Sts.  
Wm. Schmid, 436 Cooper St., Pavonia.  
August Seeman, 219 Market St.  
Chas. R. Smith, 1025 Newton Ave.  
John F. Starr, Jr., 25 Market St.  
Wm. Thompson, 1620 Broadway.  
Wm. A. Turner, 810 Broadway.  
Wm. B. Ulrich, 14 S. Fourth St.  
Camden Real Estate Co., 201 Federal St.  
Chas. H. Chew, 301 Market St.  
P. T. Colding, 736 Chestnut St.  
Wm. H. Conyer, 287 Kaighn Ave.  
Jas. Cramer, 3311 Federal St.  
Jos. P. DeMaris, 927 Cooper St.  
Gilbert & Lyons, 112 N. Third St.  
S. F. Hall, 301 Market St.  
Claudian Leatherbury, 113 Broadway.  
F. G. Lyons, 112 N. Third St.  
Benj. E. Mellor, 229 Kaighn Ave.  
Geo. W. Molineaux, Cramer Hill.  
Renner & Ristine, 2709 Westfield Ave.  
Geo. W. Jessup & Son, 411 Market St.  
J. N. Wilkinson, 439 Westfield Ave., C. H.  
Haupt & Franklin, 118 Cooper Ave., C. H.  
Oscar Tatem, 135 Kaighn Ave.  
West Jersey R. E. Co., 515 Federal St.  
J. M. White, 206 Market St.  
Alfred Wilkinson, 621 S. Fifth St.

CAN WILL T. FISLER

HOWARD C. WALTON

# Fisler & Walton

Real Estate and Insurance, Commissioners of Deeds  
and Notaries Public

325 MARKET STREET

.....SOLE AGENTS FOR.....

CAMDEN, N. J.

Lots at Wood-Lynne

## JAMES J. REEVES

ATTORNEY AND COUNSELLOR AT LAW  
MASTER IN CHANCERY  
NOTARY PUBLIC

N. J. Supreme Court Commissioner and U. S. Commissioner  
No. 95 EAST COMMERCE ST.  
BRIDGETON, N. J.

Gives special attention to mercantile collections and to all matters pertaining  
to  
**REAL ESTATE**

Its sale, rental or exchange, and represents, as Agent with competent assist-  
ants, many of the leading Fire Insurance companies of America and Europe.

HARVEY J. SHUMWAY

= = Architect = =

Room No. 41, New Building  
ATLANTIC CITY, N. J.  
P. O. Building  
NEW BRUNSWICK, N. J.

V. C. BRUCKMANN  
Real Estate and Insurance

Commissioner of Deeds for  
New Jersey, Pennsylvania and Delaware  
.....NOTARY PUBLIC.....

HOTEL CARLSBAD, Connecticut and Atlantic Avenues  
BRANCH, 1021 ATLANTIC AVE., ATLANTIC CITY.

C. H. ROGERS

Real • Estate • and • Insurance

HOTELS and COTTAGES FOR SALE or RENT  
CHOICE BUILDING SITES FOR SALE  
608 Baltic Ave. and 715 Atlantic Ave.  
ATLANTIC CITY

FIRE INSURANCE Co.  
+ PHILADELPHIA +

Assets .....\$1,900,000.00

SOUND! SOLID! SUCCESSFUL!

For policies or Agencies, apply to

CHAS. M. SLOAN, General Agent  
Mount Holly, N. J.

JOHN T. MORRELL

Real Estate

Beverly, N. J.

Finely located Dwellings for Sale and to  
Rent.

Special attention to Insuring against  
loss by Fire.

SAMUEL M. ROBERTS

Counsellor-at-Law

106 Market Street

Room 2  
Phone 190

CAMDEN, N. J.

The Paper in this

.....ALMANAC.....

was furnished by R. O. MOORHOUSE  
BRIDESBURG, PHILA.

The Publisher has dealt with Mr. Moorhouse  
a number of years and never had a consignment  
of paper from him that wasn't up to sample.

**DIRECTORY NEW JERSEY REAL ESTATE DEALERS**

Albert S. Woolston, 100 N. Sixth St.  
 Samuel Fenner, 625 Ferry Ave.  
 Fislser & Walton, 325 Market St.  
 S. Fred Hall, 301 Market St.  
 Randall E. Morgan, 207 Market St.  
 J. E. Roberts, 301 Market St.  
 B. C. Rudderow, Harrison Ave., near  
 Hoover Ave., Cramer Hill.  
 Jno. B. Sinkington, 612 Broadway.  
 N. J. R. E. & Bld. Co., 800 So. Fifth St.  
 Clarence W. Taylor, 310 Market St.  
 Geo. Holl, Broadway and Benson.

**COLLINGSWOOD.**

W. B. Woodrow.  
 G. W. Davenport.

**GLOUCESTER CITY.**

Harry Bancroft.  
 Black & Whithrington.  
 Peter McAdams.  
 Frank Snyder.

**HADDONFIELD.**

Chas. H. Hillman.  
 H. L. Braddock.  
 Samuel Cooper.  
 Wm. Harrison Smith.

**MERCHANTVILLE.**

William Longstreth. (See adv. on cover.)  
 Arthur Craig.

**CUMBERLAND COUNTY.**

**COUNTY SEAT—BRIDGETON.**

Reuben Cheesman, Sheriff; W. B.  
 Trenchard, Clerk; Samuel P. Fithian,  
 Surrogate.

**CEDARVILLE.**

Dr. E. Bateman.  
 B. T. Powell.  
 T. B. Sheppard.

LEESBURG—Benjamin Russell.  
 MAURICETOWN—J. B. Wilson (P. M.)

**MILLVILLE.**

Samuel M. Sheldon.  
 A. B. Wilson, 33 E. Main.  
 H. O. Newcomb.

**BRIDGETON.**

James J. Reeves. (See card.)  
 George W. Betchner.  
 J. Nixon Bodine.  
 Jesse C. Davis. (J. P.)  
 F. R. Fithian.  
 Robt. DuBois.  
 Chas. R. Elmer.  
 Pancoast Lewis.  
 C. F. Krauter.  
 Leander Sharp.  
 Fithian & Iredell.

**VINELAND.**

Baker Bros.  
 George F. Hiles.  
 Ladd & Steele.  
 Charles K. Landis.  
 Monington Roberts.  
 Michael W. Shelley.  
 J. Wanser.  
 Robt. W. Jarvis, 642 Landis Ave.

**CAPE MAY COUNTY.**

**COUNTY SEAT—CAPE MAY COURT HOUSE.**

A. J. Tomlin, Sheriff; E. L. Rice, Clerk;  
 Wm. Hildreth Surrogate.

**CAPE MAY CITY.**

Edmunds & Stites.  
 L. M. Hall.  
 James Leaming.  
 J. Henry Hughes.

**CAPE MAY COURT HOUSE.**

W. Scott Hand.  
 J. B. Huffman.

**DENNISVILLE—Leaming M. Rice.**

**OCEAN CITY.**

W. E. Massey & Co.  
 J. M. Chester & Co.  
 Jos. Sutton.  
 William Lake.  
 Lake Bros.  
 H. H. Bodine.  
 Youngs Corson.  
 Robert Fisher.  
 E. B. Lake.  
 L. S. Smith & Co.  
 H. G. Steelman & Co.  
 J. S. Rush.  
 Jos. I. Scull, 651 Asbury Ave.  
 Fred. P. Canfield, 205 Fourth St.  
 R. C. Robinson.  
 W. Scott Hand.

**SEA ISLE CITY.**

L. S. Chester.  
 Joseph I. Scull.  
 Charles S. Shick.  
 T. E. Ludlam.

**WILDWOOD.**

W. Scott Hand.  
 P. P. Baker.

**HOLLY BEACH.**

Wm. H. Bright. (See adv. page 43.)  
 Chas. Bridges.

**ESSEX COUNTY.**

**COUNTY SEAT—NEWARK.**

H. M. Doremus, Sheriff; J. T. Wrights-  
 ton, Clerk; Edward W. Jackson, Surro-  
 gate; Wm. Riker, Jr., Register.

**CALDWELL.**

Morris B. Lindsley.  
 J. J. Speer.

**EAST ORANGE.**

Brewster & Peterson, 343 Main St.  
 Edward E. Bruen, 11 Railroad Place.  
 R. H. Butterworth, 84 Dodd St.  
 Wm. F. Caudler, 61 S. Clinton St.  
 S. D. Condit, 28 Washington Place.  
 Israel L. Dodd, 76 Brighton St.  
 George A. Grover, 112 Main St.  
 D. W. Haynes, Brick Church Station.  
 L. E. Hayward, 110 Main St.  
 Montgomery Lindsay, 347½ Main St.  
 S. M. Long, 344 Main St.  
 Jno. W. McWilliams, 28 Washington Place.  
 J. G. Moore, 3 Railroad Place.

# BENJ. E. MELLOR

## Real Estate and Insurance Agent

Particular attention paid to the Collection of Rents.  
Statements rendered promptly the first of each month.



COMMISSIONER OF DEEDS AND NOTARY PUBLIC.



Telephone 261.

FIRST MORTGAGES FOR SALE.



+ OFFICE +

229 · KAIGHN · AVENUE  
CAMDEN, N. J.

Correspondence Solicited.....

---

SUBURBAN REAL ESTATE

Montclair, N. J.

(New York's Most Elegant Suburb)



WILLIAM B. HOLMES

Real Estate Bought . . . .

. . . . Sold or Exchanged

No. 2 CRAWFORD BLOCK

(OPP. D. L. & W. DEPOT)

Correspondence Solicited

## DIRECTORY NEW JERSEY REAL ESTATE DEALERS

Jno. G. Moore, 344 Main St.  
 Marie L. Peterson, 98 Sussex Ave.  
 Francis Rowe, 96 Main St.  
 Louis P. Scherer & Co., 27 Prospect Place.  
 Ira M. Taylor, 4 Railroad Place.  
 Wm. A. VanAuken, 138 Dodd St.  
 V. W. Voorhees, 23 Grove St.  
 Westervelt & Poucher, Grove St. op. Dep.

### FRANKLIN.

Jos. C. Hay, Passaic Ave.  
 George Symonds, Passaic Ave.  
 Guy A. Ward, Highland, op. Nutley Sta.  
 Jno. N. White, Miller and Centre.

### MILLBURN.

Henry J. Holmes, Jr., Main near Millburn Depot.  
 Wm. Lusher, Hobart Ave. near Renwick Place.  
 Isaiah Williams, Main nr. Millburn Depot.

### BLOOMFIELD.

Jas. Albinson, 110 Newark Ave.  
 Samuel H. Baxter, 273 Glenwood Ave.  
 Thos. B. Baxter, 273 Glenwood Ave.  
 Jos. R. Maxfield, Glenwood Ave.  
 Fredk. N. Moffat, Hotel Essex.  
 Real Estate Mutl. Exch., 301 Glenwood.  
 Samuel Moore, 607 Bloomfield Ave.  
 Jos. A. Peloubet, 301 Glenwood.  
 Jacob Post, 24 Broad St.  
 Chas. W. Powers, 324 Glenwood Ave.  
 Nathan Russell, 579 Bloomfield Ave.

IRVINGTON—Thos. H. Jones.  
 GLEN RIDGE—Nathan Russell.

### MONTCLAIR.

R. B. Draper, 296 Bloomfield Ave.  
 Robert B. Harris, 26 Spring St.  
 Hening & Ryerson, 294 Bloomfield Ave.  
 Wm. B. Holmes, (Ins.) 2 Crawford Block.  
 (See advertisement.)  
 John Mancini, Vaneer Road and Bellevue.  
 Jas. Watkins, Walnut near Depot.  
 Henry L. Yost, 483 Bloomfield Ave.  
 Clarence B. Tubbs, 40 Spring St.

UPPER MONTCLAIR—Wm. H. Parsons,  
 (Ins.) opposite depot.

### NEWARK.

Louis Aff, 30 Rankin St.  
 American Home Investment Co., 189 Market St.  
 Ellis S. Ayers, 64 S. Twelfth St.  
 W. M. Bailey, 128 Roseville Ave.  
 H. F. Baldwin, 433 Baldwin St.  
 Sherod C. Ball, 222 Market St.  
 Herman Beck, 45 Prince St.  
 Traugott Beck, 283 Plane St.  
 Chas. C. Bedell, 740 Broad St.  
 Chas. R. Bennett, 740 Broad St.  
 Jas. A. Berry, 183 Market St.  
 Frank J. Beyer & Co., 120 Springfield Ave.  
 Wm. A. Bird, 729 Broad St.  
 Theo. C. E. Blanchard, 763 Broad St.  
 Theo. A. Blauvelt, 46 Market St.  
 Emil Blumenheim, 183 Market St.  
 Frank J. Bock, 766 Broad St.  
 E. E. Bond & Co., 791 Broad St.  
 Hubert Booth, 780 Broad St.  
 Breakenridge & Tichenor 766 Broad St.  
 A. P. Brudenback, 191 Ferry St.  
 A. F. Broemel, 182 Belmont Ave.  
 John P. Brooks, 247 Walnut St.  
 John L. Brower, 189 Market St.  
 Chas. J. Brown, 727 Broad St.  
 Brown & Schlessinger, 748 Broad St.  
 E. G. Bucknell, 740 Broad St.  
 John M. Burnett, 191 Market St.  
 Chas. G. Campbell, 758 Broad St.  
 Geo. D. Canfield & Co., 711 N. Fourth St.

Edward G. Clintock 887 Broad St.  
 David Collins' Sons, 793 Broad St.  
 Aaron P. Condit, 757 Broad St.  
 Owen F. Conlon, 782 Broad St.  
 John Conradi, 24 Broome St.  
 J. J. Corwin, 725 Broad St.  
 Benj. F. Crane, 494 Broad St.  
 Samuel Crane, 70 Goble St.  
 A. L. Cross, 758 Broad St.  
 Samuel S. Cueman, 2 Academy St.  
 Arthur Devine, 179 Market St.  
 Jno. J. Devine, 22 Clinton St.  
 T. Jos. Devine, 22 Clinton St.  
 Geo. D. DeVore, 693 Broad St.  
 W. H. C. Dodd, 22 Clinton St.  
 Doughty & Gould, 810 Broad St.  
 F. C. Edwards, 191 Market St.  
 Chas. B. Duncan, 136 Elm St.  
 Equitable L. & M. Co., 770 Broad St.  
 Essex Land Co., 38 Mechanic St.  
 Wm. Fairchild, 750 Broad St.  
 Louis A. Felder, 802 Broad St.  
 W. L. Ferguson, 763 Broad St.  
 Fidelity T. & D. Co., 781B road St.  
 Forest Hill Asso., 879 Mt. Prospect Ave.  
 Francisco & Barkhorn, 750 Broad St.  
 Louis Fruehnsfeld, 372 Washington St.  
 Jas. E. Garabrant, 13th & Springfield Ave.  
 John J. Garside, 5th and Summer Ave.  
 Samuel W. Geery, 760 Broad St.  
 German-Amer. E. & R. E. Agency, 22 Cedar St.  
 Wm. Gildersleeve, 316 High St.  
 A. J. Gless, 151 Springfield Ave.  
 R. A. Glover, 494 Broad St.  
 Thos. J. Gray, 741 Broad St.  
 Groel & Nugent, 780 Broad St.  
 J. J. Hathaway, 742 Broad St.  
 Philip Heckendorn, 762 Broad St.  
 Clarence M. Hedden, 437 Broad St.  
 Wm. J. Hickman, 673 Broad St.  
 M. Hildebrandt, 784 Broad St.  
 Arthus Hinde & Co., 790 Broad St.  
 House Owners I. & P. Asso., 238 Washington Ave.  
 Howell & Wood, 729 Broad St.  
 Joseph Isenberg, 66 Market St.  
 John Jackson, 183 Market St.  
 Herman Joerschke, 56 Springfield Ave.  
 Henry P. Jones, 346 Belleville Ave.  
 Jno. W. Joralemon, 285 Washington Ave.  
 The Kearney Land Co., Kearney Towns'p.  
 Peter Keller, 22 Clinton St.  
 Chas. J. Kierman, 5th & Summer Ave.  
 Nathaniel King, 784 Broad St.  
 F. T. Kirk, 286 Market St.  
 A. J. Kridel, 267 So. Orange Ave.  
 Fritz Lagay, Thirteenth Ave. & Grove.  
 Lehlbach Bros., 770 Broad St.  
 John Lever, 188 Washington Ave.  
 E. H. Lum, 763 Broad St.  
 Francis Mackin, 758 Broad St.  
 E. McNaughton, 833 Broad St.  
 Aug. Meier, 324 Mulberry St.  
 Lewis Mersfelder, 28 Morton St.  
 Philip Miller, 189 Market St.  
 W. H. Miller Estate, 2 Belleville Ave.  
 W. H. Miller Estate, 2 Fifth Ave.  
 Wm. H. Moffitt, 763 Broad St.  
 Geo. D. G. Moore Estate, 191 Market St.  
 Myron W. Moore, 139 Third Ave.  
 Morton Bros., 382 Broad St.  
 Mortimer C. Munn, 16 Burnet Ave.  
 Mortimer C. Munn, 11 Harrison Ave., Harrison.  
 E. J. Murphy, 673 Broad St.  
 James E. Murphy, 26 Fifth Ave.  
 Newark L. & I. Co., 764 Broad St.  
 G. A. Ortman, 210 Market St.  
 Osborne & Fairchild, 177 Market St.  
 John Otto, 2 William St.  
 Louis Pennington, 766 Broad St.  
 Wm. Pilkington, 45 Baldwin St.  
 Wm. Price, 744 Broad St.  
 Louis J. Prieth, 76 Springfield Ave.  
 Chas. B. Pruden, 2 Clinton St.  
 James Quinn, 44 West St.  
 Miles F. Quinn, 16 Mulberry St.  
 Wm. N. Rapp, 183 Market St.

OCEAN CITY ADVERTISEMENTS

Money to Loan on  
First Mortgage

Houses for  
Sale or Rent

HEADQUARTERS FOR  
**Real Estate and Insurance**

CONVEYANCING, Etc., at

**LAKE BROTHERS**

Offices—Opposite West Jersey Depot

OCEAN CITY, N. J.

**J. S. RUSH**

Real Estate Broker...  
and Conveyancer

931 AND 933 ASBURY AVENUE  
OCEAN CITY, N. J.

Correspondence solicited.....

**L. S. Smith & Co.**

Real Estate

AND Insurance Agents

1140 Asbury Avenue

OCEAN CITY, N. J.

Fine properties in Ocean City and elsewhere  
for sale and exchange.  
Cottages to rent and eared for.

**Y. CORSON**

Real Estate Agent AND Auctioneer

No. 721 Asbury Avenue

OCEAN CITY, N. J.

Carriage Service free to Customers  
Cottages to Rent, Properties for Sale  
Conveyancing in all its Branches

**J. M. Chester  
& Co.**

Ocean City, N. J.

Real Estate  
...and Insurance  
Agents



**HOUSES FOR SALE  
OR RENT**

**LOTS FOR SALE**

From Three hundred Dollars up  
If you own the lot we can furnish  
the money to build the house.

OCEAN CITY is a delightful place  
to spend the summer. All kinds of  
amusements, good fishing, sailing.  
The City is lighted by electric  
lights; also electric cars. For any  
information you desire please write  
us.

**DIRECTORY NEW JERSEY REAL ESTATE DEALERS**

S. Perit Rawle, 481 Broad St.  
 T. W. R. Rayner, 776 Broad St.  
 Reilly & Price, 679 Broad St.  
 G. A. Richards, 475 Ferry St.  
 C. Roder, Montgomery nr. 16th Ave.  
 Roseville & E. Orange R. E. Excge., Roseville Ave. and Seventh.  
 A. H. Ross & Co., 456 Broad St.  
 Chas. P. Ross, 753 Broad St.  
 R. L. Ross & Co., 456 Broad St.  
 W. H. Rowe, 673 Broad St.  
 Henry Russell, 412 Washington Ave.  
 Bernard Sacks, 183 Market St.  
 Walter W. Salter, 740 Broad St.  
 Jos. M. Sayre, 748 Broad St.  
 P. A. Schaeffer, 22 Clinton St.  
 Fredk. Scharringhausen, 753 Broad St.  
 H. E. Schwarz, 210 Market St.  
 John F. Seidel, 180 William St.  
 C. H. Slight, 282 Roseville Ave.  
 J. Ward Smith & Son, Prudential Bldg.  
 Smith & Mockbridge, 763 Broad St.  
 Smith & States, Wakeman Ave. and Arlington.  
 Philip Sommer, 11 Springfield Ave.  
 Louis Strauss, 80 S. Orange Ave.  
 Mulford Tausig, 776 Broad St.  
 F. M. Taylor, 120 Roseville Ave.  
 Jos. J. Teeling, 179 Market St.  
 Eli Teeler, 18 Clinton St.  
 Silas W. Tichenor, 758 Broad St.  
 John D. Toppin, 483 Orange St.  
 Warren N. Trusdell, 756 Broad St.  
 J. S. Tucker, 872 Broad St.  
 Henry Van Arsdale, 748 Broad St.  
 Harrison Van Duyne, 781 Broad St.  
 Edward P. Ward, 189 Market St.  
 Wm. A. Ward, 739 Broad St.  
 Westfall & Slater, 776 Broad St.  
 Chas. H. Winans, 122 Roseville Ave.  
 Julius L. Wolff, 552 Orange St.  
 Harmon Wood & Co., 776 Broad St.  
 Wood & VanSant, 800 Broad St.  
 E. C. Woodward, 784 Broad St.  
 David Young & Co., 741 Broad St.  
 Hardy, Rominie & Co. 131 Bloomfield Ave.  
 Carron & Knox (Ins.), Prudential Bldg.  
 Philip J. Bowers & Co., 189 Market St.  
 Kellerman & McQuillin, 740 Broad St.  
 J. C. Groel Co., 788 Broad St.  
 Weinberg & Weinberg, 170 Market St.  
 Wallace Myers, 189 Market St.  
 Frank Wisi John, 757 Broad St.  
 A. Wood, 729 Broad St.

**ORANGE.**

Benj. L. Atchison, Mt. St. D.L. & W. R. R.  
 Geo. Bain, 39 N. Grove St.  
 N. G. Baldwin, 116 Main St.  
 Elias Condit, 227 Main St.  
 Wm. P. Condit, 249 Main St.  
 J. C. Davis & Co., 71 Freeman St.  
 E. P. Hamilton & Co., 21 Cone St.  
 J. S. Holmes, 250 Main St.  
 J. H. Jones, 252 Main St.  
 Henry Kazenmayer, 270 Main St.  
 Philip Kingsley, 248 Main St.  
 H. D. Oliphant, 252 Main St.  
 Wm. Parkinson, 150 Alden St.  
 Savale & Savale, 61 Freeman St.  
 S. T. & C. A. Smith, 252 Main St.  
 Jos. A. Stark, 240 Main St.  
 Ward & Roche, 14 Railroad Place.  
 Watson Whittlesey, 252 Main St.  
 Isaac M. Williams, 94 Essex Ave.

WEST ORANGE—Frank B. Wilson, Wat-  
 chung Ave., near Alden.

**GLOUCESTER COUNTY.**

**COUNTY SEAT—WOODBURY.**

Wm. Collins, Sheriff; Frank B. Ridg-  
 way, Clerk; Millard F. DuBois, Surrogate.

**CLAYTON.**

George H. Hewitt.  
 Hiram R. Sparks.

GLASSBORO—J. F. Imhoff (Insurance).  
 NATIONAL PARK ON-THE-DELA-  
 WARE—Association office and 227 Mar-  
 ket St., Camden.

**PAULSBORO.**

William J. Adamson.  
 W. G. Cowgill.

SWEDESBORO—Jas. J. Davidson (P. M.)

**WILLIAMSTOWN.**

J. W. McClure (P. M.).  
 W. H. Bodine.

**WOODBURY.**

Edward C. Leeds.  
 William M. Carter.  
 John M. Henderson.  
 C. Seiden Johnson.  
 Wm. C. Cattel.  
 Wallace McGeorge.

NEWFIELD—L. W. Harris.  
 SEWELL—F. J. Anspach, 134 So. 3d, Phila.  
 WENONAH—Dr. G. W. Bailey.

**HUDSON COUNTY.**

**COUNTY SEAT—JERSEY CITY.**

Wm. Heller, Sheriff; J. G. Fischer,  
 Clerk; Jas. L. Lellis, Surrogate; Geo. B.  
 Fielder, Register.

**ARLINGTON.**

Allen & Forest.  
 Brockaway & Montgomery.  
 Henry C. Green.  
 L. W. Lindblom.  
 Frank A. Mackie.  
 Edward A. Strong.

**BAYONNE.**

C. E. Annett, 23 W. Eighth St.  
 J. J. Boylan, 459 Avenue C.  
 C. M. Colville, 718 Avenue D.  
 R. C. Combes, Ave E & 48th St.  
 Geo. W. Conklin, 5 W. Eighth St.  
 Patrick Connelly, 11 W. Eighth St.  
 Craft & Co., Avenue C and Eighth St.  
 Wm. Harriman, 34 W. 31st St.  
 I. M. Johnson & Co., 404 Avenue D.  
 John Leveridge, 53 W. Eighth St.  
 Jos. Murphy, Jr., & Son, Ave. E and 33d St.  
 Salter & Secor, 948 Avenue D.  
 Chas. F. Schrader, 186 Avenue D.  
 Jacob J. Westervelt, 87 W. 33d St.

**HARRISON.**

Joseph A. Riorden, 315 Harrison Ave.  
 C. T. VanDeren, 307 Harrison Ave.  
 Geo. D. Canfield & Son, 711 N. Fourth St.

**KEARNEY.**

Chas. R. Benstead.  
 Byron Binenger.  
 Brockway & Montgomery.  
 Wm. Green.  
 Henry C. Green (Insurance).

**WEST HOBOKEN.**

Dennis Dowd.  
 Jacquet & Conlin.  
 R. E. Galbraith.

OCEAN CITY ADVERTISEMENTS—CONTINUED

# W. E. Massey & Co.

## Real Estate and Insurance Agents

### Ocean City Real Estate Exchange

Lots for sale or exchange. Deeds,  
Bonds or Mortgages drawn. Loans  
Negotiated. A number of bargains in  
Lots. We respectfully solicit a share  
of your Real Estate patronage.



811 Asbury Avenue, Ocean City, N. J.

P. O. BOX 335

## JOSEPH SUTTON

### Insurance and Real Estate Broker

Room 3, Real Estate and Law Building

OCEAN CITY, N. J.

Conveyancing, Real Estate, Insurance, Mortgages, Collections

Money to Loan on Mortgages

Estates Managed and Settled

Legal Papers Kept Free of Charge

Rents Collected . . . . .

Fire and Title Insurance Effected

Phila. Offices: Rothschild Building  
West Penn Square

## DIRECTORY NEW JERSEY REAL ESTATE DEALERS

### WEEHAWKEN.

Louis Formon.  
Wallace & Limonze.  
James G. Morgan.  
S. E. Renner.  
C. F. Ruh.

### HOBOKEN.

James Benson's Sons, 54 Newark St.  
J. W. Bremerman & Sons, 930 Washington.  
Aug. M. Bruggeman, 57 Newark St.  
Louis Budenbender, 211 Washington St.  
Wm. C. Budenbender, 211 Washington St.  
Fall & Maxson, 1214 Washington St.  
Wm. H. Harper, 56 Newark St.  
Wm. Hersee, 90 Hudson St.  
Herman Heyman, 201 Hudson St.  
Joseph R. Lettys, Washington & Newark.  
Lewis R. McColloch, 54 Newark St.  
Edward W. Martin, 201 Hudson St.  
Allison Mather, 134 Washington.  
Martin F. Minturn, Newark & Wash-  
ington.  
Wm. H. Hoffitt, 211 Washington.  
The N. J. T. G. & Tr. Co., 61 Newark St.  
Joseph Nicchia, 54 Newark St.  
Albert S. Schiller, 201 Hudson St.  
Arthus Seitz, 1138 Bloomfield St.  
Edward Stack, 60 Eleventh St.  
Stein & Weidner, 504 Washington.  
Chas. A. Tissat, Hudson Place.  
Rudolph Vollmer, 221 Garden St.

### JERSEY CITY.

Wm. Allen, 30 Coles St.  
Louis F. Bettcher, 113 Montgomery St.  
Henry Bundy, 100 Academy.  
Joel W. Brown, 53 Duncan Ave.  
Wm. E. Carter, 55 Montgomery St.  
Chas. S. Clarke, 510 Jersey Ave.  
Frank W. Coles, 127 Erie St.  
Wm. C. Collins, 628 Ocean Ave.  
Chas. Cowper, 373 Communipaw Ave.  
John Craven & Sons, 77 Railroad Ave.  
John H. Curry, 611 Jersey Ave.  
Edward A. Daly, 281 Grove St.  
Henry I. Darling, 444 Central Ave.  
Thos. J. Degnan, 166 Newark Ave.  
Robert J. Dillon, 191 Bergen Ave.  
Donohue & Sheehan, 902 Montgomery St.  
Faunce & Co., 116 Arlington Ave.  
John Fox, 116 Sherman Ave.  
Albert A. Franck, 98 Bowers St.  
Fredk. C. Freund, 729 Newark Ave.  
Henry Gaede, 461 Central Ave.  
John J. Gaffney, 291 Tonnele Ave.  
Jas. F. Gannon, 345 Grove St.  
Wm. V. Garrison, 463 Bergen Ave.  
Halsey & Laney, 127 Monticello Ave.  
Wm. Harney & Son, Grove and York Sts.  
Ferdinand Heintze, 12 Oakland Ave.  
Edward W. Insley, 344 Central Ave.  
C. C. Jewell & Co., 560 Newark Ave.  
C. C. Jewell & Co., 588 Bergen Ave.  
Eldred Johnson, 51 Montgomery St.  
Richard W. Jones, 474 Central Ave.  
Frank B. Jordon, 101 Montgomery St.  
Laney & Gaddis, 569 Newark Ave.  
David W. Lawrence & Co., 611 Newark Ave.  
Henry Lembeck & Co., Winfield & Ocean.  
John A. Lewis & Son, 583 Bergen Ave.  
Frank T. Lockwood, 252 Washington Ave.  
Martin Logan, 934 Summit Ave.  
James Love, 200½ Newark Ave.  
Love & Wanser, 156 Montgomery St.  
Jacob C. Lowry, 372 Communipaw Ave.  
Geo. J. Luxton, 596 Palisade Ave.  
John F. Lynch, 344 Grove St.  
Robert McAndrew, 24 Mercer St.  
Eugene J. McCarthy, 151 Montgomery St.  
James McGrath, 189 Montgomery St.  
John T. Macklin, 110 Grand St.  
Mars & Branagan, 292 Grove St.  
Earnest E. Mathison, 139 Ocean Ave.

Frank J. Matthews, Pavonia Ave & Erie.  
Alfred C. Mead, 76 Montgomery St.  
Wm. Meakin, 186 Newark Ave.  
John Means, 471 Newark Ave.  
Geo. W. Meek, 42 Coles St.  
Mullins & Cronan, 59 Montgomery St.  
Walter Munford, 119 Jackson Ave.  
Jas. K. Murphy, Ninth and Erie.  
Herman Neuman, 42 Ogden Ave.  
Geo. H. Newkirk, 151 Jackson Ave.  
Michael J. O'Donnell, 492 Grove St.  
John H. Prillwitz, 317 Fifth St.  
Real Estate Trust Co., 55 Montgomery St.  
Frank Stevens, 55 Montgomery St.  
Jas. C. Young, 55 Montgomery St.  
Jas. Reily, Second and Grove Sts.  
Joseph N. Roy, 152 Jackson Ave.  
Edward Savoye, 509 Palisade Ave.  
Gustav Schumann, 283 Central Ave.  
Peter Semler, 64 Franklin St.  
The Wm. Shaffer Co., 390 Palisade Ave.  
N. E. Smith & Son, 576 Newark Ave.  
Smith & Hyland, 216 Newark Ave.  
Fred'k. H. Spengeman, 256 Washington.  
Chas. Spierling & Son, 396 Palisade Ave.  
Henry A. Steffens, 129 Pacific Ave.  
Emile Steger, 62 Franklin St.  
James Stevens, 154½ Pacific Ave.  
Wm. Stewart, 536 Jersey Ave.  
D. VanWinkle & Co., 585 Communipaw.  
Christian Weber, 471 Hudson Ave.  
Geo. W. Wright, 62 Newark Ave.  
John Wright, 12 Oakland Ave.  
F. E. Anderson, 117 Hudson.  
Marcus Beach, 12 Oakland Ave.  
James Benson's Sons, 54 Newark Ave.  
Aug. J. Benson, 356 Central Ave.  
Lewis F. Bettcher, 113 Montgomery.  
Geo. H. Bowly, 4 Oakland Ave.  
J. W. Brenerman & Sons, 930 Washington.  
Herman Bruckner, 421 Central.  
Aug. M. Bruggeman, 57 Newark.  
Wm. C. Budenbender, 211 Washington.  
Peter S. Campbell, 877 Montgomery.  
Wm. H. Crane, Jr., 246 Twelfth  
Chas. F. Carter, 89 Bowers.  
Wm. L. Condt, 511 Bloomfield.  
Michael T. Connolly, 240 Seventeenth.  
Edward Cox, 359 Fourth.  
Benj. D. Daumont, 210 Claremont.  
Davidson & Ward, 76 Montgomery.  
John P. Denniston, 286 Magnolia.  
Henry M. Denton, 57 Montgomery.  
Wm. J. Dodd, 101 Grand.  
E. Doyle, 220 Rail Road Ave.  
Wm. G. Faist, 214 Jefferson.  
Frank Mendon Foye, No. 1 Foye Pl  
Edmund C. Hanna, 588 Newark.  
Milton Hanna, 588 Newark.  
Wm. H. Harker, 56 Newark.  
Jeremiah Harrington, 161 Palisade.  
Henry Hartmann, 213 Terrace.  
Edward Hayes, 427 West Side Ave.  
Otto D. Heissenbuttel, 341 Palisade.  
Robert W. Hennings, 116 Washington.  
Wm. Hersee, 90 Hudson Pl.  
Herman Heuman, 201 Hudson, H.  
Hoboken Land & Imp. Co., 1 Newark, H.  
John M. Kelly, 360 Palisade.  
Patrick Kenny, 640 Communipaw Ave.  
Henry D. King, 51 Montgomery.  
Christian Kleene, 134 Washington.  
Kingsohr Bros., 23 Ogden Ave.  
Hugh Lahey, 349 Central Ave.  
Michael G. Lennon, 143 Jackson Ave.  
Jos. R. Lettys, Newark & Washington.  
A. G. Loud, 53 Jackson.  
Jacob C. Lowry, 372 Communipaw.  
Frederick Zimmer, 185 Terrace.  
Henry Neiderlitz, 247 Sherman Ave.  
N. J. R. E. & Ins. Co., 151 Monticello Ave.  
Henry T. Nugent, 333 Grove.  
Benj. Ritter, 50 Bergen.

**Gazette Printing House** For all kinds of  
CAMDEN, N. J. \* ...Job Printing

ESTABLISHED 1864

INCORPORATED 1894

# C. B. COLES & SONS Co.

MANUFACTURERS OF

## FIRST-CLASS MILLWORK

For Churches, Dwellings and Offices

.....STAIRWORK A SPECIALTY.....

## LUMBER



AT LOWEST COMPETITIVE PRICES

DROP US A LINE.....

Camden, N. J.

.....Telephone No. 42.....

OCEAN CITY ADVERTISEMENTS—CONTINUED

## WM. LAKE

SURVEYOR, CONVEYANCER

\* NOTARY + PUBLIC \*

Master in Chancery, Real Estate and Insurance Agent

Office: Sixth St. and Asbury Ave.

OCEAN CITY, N. J.

Office adjoining Public Buildings  
Residence Cor. Main St. and Komney Place  
Cape May C. H.  
Village and Seashore Lots and Farm Prop-  
erty of all kinds for sale or rent.  
Conveyancer,  
Commissioner of Deeds and Notary Public.  
Deeds, Mortgages and Abstracts of Title  
carefully drawn and prepared.

## W. Scott Hand

Cape May Court House, N. J.

INSURANCE, REAL ESTATE and LOANS

Branch Offices at  
OCEAN CITY and WILDWOOD

Insurance to any amount placed in all parts  
of Cape May County.  
Seashore Insurance Business  
a specialty.  
Local and Long Distance Telephone  
Connection.  
Agency Established  
1885.

**DIRECTORY NEW JERSEY REAL ESTATE DEALERS**

**HUNTERDON COUNTY.**

COUNTY SEAT—FLEMINGTON.  
John Ramsey, Sheriff; H. E. Park,  
Clerk; O. H. Sproul, Surrogate.

CLINTON—H. M. Cline.

FLEMINGTON.

H. H. Fluck.  
Lambert Humphrey.

FRENCHTOWN.

L. D. Hagaman.  
John L. Slack.  
William T. Swope.

LAMBERTVILLE—Geo. M. Holcombe  
(Ins.), corner Bridge and Union Sts.  
LEBANON—Andrew VanSickel.

MILFORD.

L. W. Miller.  
J. K. Boileau.

**MERCER COUNTY.**

COUNTY SEAT—TRENTON

Henry A. Ashmore, Sheriff; B. Gum-  
mere, Jr., Clerk; John W. Cornell, Surro-  
gate; J. W. Cornell, Register.

HIGHTSTOWN.

Allen & Stutts.  
Morton & Swett.

PENNINGTON.

J. C. Bunn.  
Archibald Urdike.

PRINCETON—S. H. Reading.  
HOPEWELL—John A. VanDike (Atty.).

TRENTON.

S. L. Bailey, 148 E. State St.  
P. E. Baker, 111 Centre St.  
J. Barnett, 517 E. State St.  
E. E. Barton, 29 Yard Ave.  
Case & Cain, Forst-Richey Building.  
Cook Bros., State and Montgomery Sts.  
L. Cook, 12 E. State St.  
J. E. Clinton, 110 Girard Ave.  
N. B. Yard, 859 E. State St.  
Yard & Son, 306 E. State St.  
Ralph Ege, 152 E. State St.  
G. E. Fell, Ribsam Building.  
J. F. Grant, 22 N. Stockton St.  
R. B. Greenwood, 20 E. Hanover St.  
Harter Bros., 113 E. State St.  
J. G. Hayes, 64 Market St.  
A. B. Hutchinson, 311 Chestnut St.  
R. L. Hutchinson, 133 E. Front St.  
R. M. Hutchinson, State and Broad Sts.  
L. H. Kent, 27 Morris Ave.  
J. J. Kents, 18 W. State St.  
D. Foster Urdike, 19 E. State St.  
J. Krumholz, 689 S. Broad St.  
Real Estate Title, 23 W. State St.  
J. T. Rogers, 50 Tyrell Ave.  
A. J. Rue, 111 E. State St.  
W. T. Street, 162 Walnut St.  
A. Urdike & Son, 137 E. State St.  
E. Vansant, 224 S. Broad St.  
E. White, 403 Spring St.  
G. R. Whittaker, 202 Hamilton St.  
A. C. Yard, 144 E. State St.  
W. H. Hancock & Co., 1262 So. Broad.  
B. M. Phillips & Co., 185 So. Broad.  
D. W. Foster, 148 E. State.  
Israel Howell, 105 E. State.  
A. C. Hill, Cadwallader Park.

**MIDDLESEX COUNTY.**

COUNTY SEAT—NEW BRUNSWICK.  
Geo. J. Litterst, Sheriff; J. H. Congar,  
Clerk; Leonard Furman, Surrogate.

CRANBURY.

Abijah Applegate.  
Jerry Murphy.

DUNELLEN.

Charles W. Johnson.  
Eugene Runyan.

JAMESBURG.

William H. Couster.  
F. H. Pownall.  
John T. Rosell.

METUCHEN.

Augustine Campbell.  
C. C. Campbell.

NEW BRUNSWICK.

Joseph Fisher.  
C. L. Hardenberg.  
L. Totten.  
Robert G. Miller.  
John Boundey.  
J. P. Hickman.  
D. McLaury.  
Arthur Bishop.  
G. P. Cunningham.  
W. Hardenburg.  
J. B. Kirkpatrick.  
Michael Lyons.  
M. O'Connor.  
P. G. Polhemus.  
B. Stevenson.  
Geo. C. Towle.

WOODBIDGE.

Albion R. Berry.  
James V. Freeman.

SOUTH AMBOY—Tobias Grace.

PERTH AMBOY.

Jos. E. Chapman, 80 Rector Place.  
Compton & Fox, 43 Smith St.  
Adrian Lyon, 185 High St.  
Wm. B. Mount, 32 Smith St.  
Pierce & Watson, 63 Smith St.  
J. T. Watson & Son, 84 Smith St.  
Mandeville & Hall.

**MONMOUTH COUNTY.**

COUNTY SEAT—FREEHOLD.

Houston Fields, Sheriff; T. Aumack,  
Clerk; David S. Crater, Surrogate.

ATLANTIC HIGHLANDS.

Thos. J. Emery (Notary & Ins.—see adv.)  
R. S. Snyder (Ins.), First Ave., Main b'k.  
WM. M. FOSTER & CO. (Ins.) P. O. Bldg.  
Frank A. Morehouse.  
Warren W. Bentley.

MANASQUAN.

Benj. B. Pearce & Co. (Ins.)  
John W. Borden (Insurance).  
J. A. Longstreet.

# Beverly, Burlington Co., N. J.

MOST BEAUTIFUL HOME SITES OBTAINABLE

## Beverly Extension Tract

A Safe Investment that will more than DOUBLE in VALUE within a few months.

BUILDING LOTS FOR SALE

Apply to CHAS. STOKES, Agent on Premises

BEVERLY, N. J.

From \$50 Each Upward—According to Location

It is reached by the Penna. R. R. from the Ferries, foot of Market street, Phila., over the Amboy Division, and the Main Line from New York via Trenton and Camden to the popular watering places of Atlantic City and Cape May.

The tract is lighted with large 2000 candle-power electric lights. Telephone and telegraph service extends along the main avenue of the tract, thus affording all the modern advantages to be found anywhere.

Most excellent well water obtainable on every lot. Also city water. Corner lots on Franklin avenue are 70x72 feet frontage. All other lots 45 to 50 feet, and all have an average of 200 feet in depth, with a 20-foot alley in rear, affording excellent facilities for putting up barns, sheds or wagon houses.

**B. F. HESSER, OWNER**

No. 132 S. Fourth Street  
PHILADELPHIA

Third Floor, Front Room

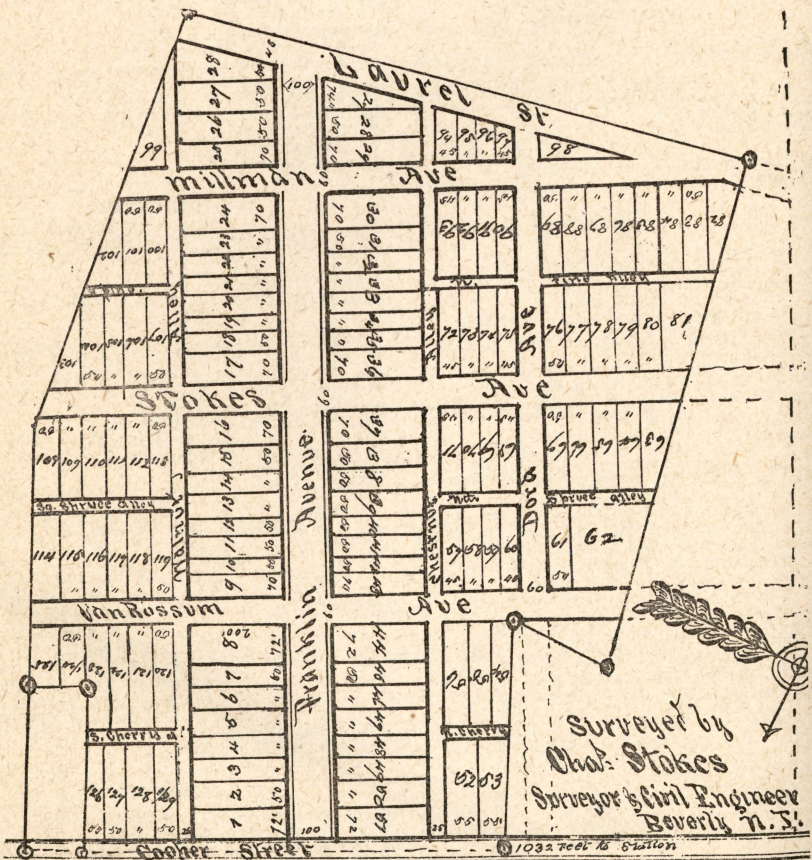

**DIRECTORY NEW JERSEY REAL ESTATE DEALERS**

**LONG BRANCH.**

A. T. Woolley.  
 T. W. Cooper & Son (Ins.), near N. J. S.  
 Depot.  
 Wm. Lane, opp. Central Depot.  
 Geo. E. Poland, 124 Grand Ave.  
 H. W. Green & Bro.  
 E. S. Green, West End.  
 R. H. Woodward & Co.  
 J. M. Emanuel, Bath Ave.

**ELBERON—Jas. Fay.**

**FARMINGDALE.**

George F. Brower.  
 James P. Allaire.

**FREEHOLD.**

Geo. H. Bills.  
 John T. Rosell.  
 W. B. & R. A. Ellis.  
 McDermott & Mount, Main St.  
 Geo. F. Ward, South near Center.

**ASBURY PARK.**

D. C. Covert, 715 Mattison Ave.  
 F. A. Pawley, 728 Mattison Ave.  
 T. F. Appleyby, Main & Mattison.  
 Milan Ross (Ins.), 208 Main.  
 Washington White, 222 Main.  
 Alex. G. Cattell, 718½ Mattison Ave.  
 Chas. H. Crawford, Bradley Beach.  
 Myron S. Gould, 728 Mattison Ave.  
 W. W. McChesney, Bangs Ave. cor Main.  
 Jas. R. Royce.

**OCEAN GROVE.**

D. C. Covert, 27 Pilgrim Pathway.  
 John S. Voorhees.  
 W. H. Beegle, 48 Main Ave.  
 Wm. A. Cross.  
 D. D. Peak.  
 Clarence M. Ward.  
 Robert E. Moore.  
 T. F. Appleyby.

**ALLENTOWN—Chas. R. Hutchinson.**

**BELMAR.**

Charles O. Hudnut.  
 Charles McDermott.

**MATAWAN.**

E. J. Brown.  
 N. M. Lambertson.

**RED BANK.**

Allaire & Son.  
 E. S. Aum.  
 T. Davis, Jr.  
 W. A. Durham.  
 Francis White.  
 T. F. White.

**SEABRIGHT**

Charles H. Lundy.  
 Ed. Pannack.

**KEYPORT.**

David Warner.  
 B. B. Ogden.

**SPRING LAKE BEACH.**

Yard & Buchanan.  
 Wm. H. Potter.

**FAIR HAVEN.**

Wm. Churchill.  
 R. S. Wilber.

**EATONTOWN—J. C. Edwards.**  
**HIGHLANDS—M. Rowland.**

**MORRIS COUNTY**

**COUNTY SEAT—MORRISTOWN.**

Edgar L. Darling, Sheriff; E. B. Mott,  
 Clerk; Geo. Pierson, Surrogate.

**BOONTON.**

E. J. Cahill.  
 Enoch Hammond.  
 Carter & Talmon.  
 N. S. Van Duynes.

**BUTLER—Wm. Roome.**

**CHATHAM.**

E. H. Linn.  
 E. Stephens.

**CHESTER.**

Philip C. Gauger.  
 Ervin I. Smith.

**DOVER.**

L. C. Bierwisch.  
 D. R. Hummer (Insurance).  
 Cyrus W. Carpenter, Richards Ave. and  
 Mercer.  
 Jas. O. Cook, Lawrence n. Randolph Ave.  
 Horace L. Dunham, Blackwell & Warren.  
 C. B. Gage, Blackwell near Sussex.  
 F. H. Tippett.  
 Andrew Bache.

**MADISON.**

Edwin P. Felch, Main and Central Ave.  
 Rosewell M. Hancock, Main St.  
 Fredk. W. Moller, Waverly Place.  
 Amos C. Rathbun, Main St.

**FLANDERS—C. H. Howell (P. M. & J. P.)**  
**MOUNT TABOR—J. H. Cox (P. M.)**  
**ROCKAWAY—C. W. Hopler.**

**MORRISTOWN.**

Benj. J. Crane, Trust Co. Building.  
 VanDyke & Wise (Ins.), Bank St.  
 Theo. Ayres & Son, 5 South St.  
 Andrew Bache, South Side Park.  
 L. Baker, Park Place and Bank.  
 Aug. W. Bell, Park Place and Bank.  
 Amadee Boisaubin, 5 South St.  
 Stephen Breese, 4 Washington St.  
 Benj. J. Crane, Park Place and Market.  
 J. Henry Johnson & Co., 17 Park Place.  
 Henry P. Phipps, Park Place and Market.  
 Walter P. Savage, 24 Washington St.  
 Chas. Stilwell, Jr., 21 South St.  
 Frank Turnbull, Park Place and Ann Sts.  
 VanDyke & Wise, Bank and Ann Sts.  
 James R. Voorhees, 5 South St.  
 Collins B. Weir, 16 Washington St.  
 John D. Clevenger, Mt. Holly St.  
 H. Abbott, 781 Broad St.

**OCEAN COUNTY.**

**COUNTY SEAT—TOMS RIVER.**

Howard Jeffrey Sheriff; A. C. Havens,  
 Clerk; Charles H. Wardell, Surrogate.

**BARNEGAT—Storms & Collins.**  
**CEDAR RUN—W. S. Cranmer (Ins.)**

**ISLAND HEIGHTS.**

Howard D. Vansant.  
 Jos. Meredith.  
 John Simpson.  
 Geo. Migrantz.

**MANAHAWKIN—Lake A. Courtney.**

**DIRECTORY NEW JERSEY REAL ESTATE DEALERS**

**TOMS RIVER.**

Geo. Holman (Insurance).  
James G. Gowdy.  
R. B. Gowdy.

**WARETOWN—J. G. Howard (Ins.).**

**LAKEWOOD.**

Shearman & Thompson.  
Alex. M. Taylor (Insurance).  
W. L. Shields (Insurance).

**POINT PLEASANT.**

B. F. Coles.  
T. C. Curtis.  
A. O. S. Havens.

**TUCKERTON.**

S. P. Bartlett.  
George W. Mathis.  
William S. Steelman.  
James E. Otis.

**CHADWICK—**Capt. W. P. Chadwick.  
**BERKLEY BEACH—**John E. Roberts.  
**SEA SIDE PARK—**Company's Office in N. J. Trust Bldg., Camden.

**PASSAIC COUNTY.**

**COUNTY SEAT—PATERSON.**

Wm. A. Hopson, Sheriff; A. D. Winfield,  
Clerk; Chas. M. King, Surrogate.

**BLOOMINGDALE—**Wm. Roome.  
**LITTLE FALLS—**James Steel.

**PASSAIC.**

L. L. Grear.  
Jno. Henison.  
J. B. Hoffman.  
Frank Hughes.

**PATERSON.**

Henry H. Freeman, 176 Ellison St.  
Walter Freestone, 152 Market St.  
Thos. W. Gould, 120 Market St.  
Franklin Holland, 571 Main St.  
Thos. Holt, 200 Paterson St.  
Hudson & Co., 45 Hamilton St.  
John R. Hurley, 18 Hamilton St.  
Lambert E. Harvey, 120 Washington St.  
Jno. F. Lee, 256 Main St.  
Fredk. W. McCully, 121 Washington St.  
Wm. McDermott, 475 Main St.  
John E. Manson, 126 Market St.  
John P. Maseker, 5 N. Main St.  
Wm. H. Moffitt, 202 Market St.  
James A. Morrisse, Main and Ward Sts.  
Jacob M. Oatman, 67 Broadway.  
Eugene H. Oden, 207 Main St.  
Geo. H. Pulver, 102 Washington St.  
Chas. Reynolds, 119 Washington St.  
Fredk. Reynolds, 148 Ellison St.  
Julius Schwaab, 25 West St.  
Wm. D. Seddon, 207 Main St.  
Henry H. Shelton, 187 Market St.  
Robert H. Sherman, 109 Ellison St.  
Samuel S. Sherwood, 1 Park Ave.  
John G. Stead, 193 Ellison.  
David Thompson, Savings Inst. Bldg.  
Richard Thompson, 200 Paterson St.  
Zebulon E. Townsend, 120 Market St.  
Jas. Troy, Jr., 102 Washington St.  
Jacob V. Ackerman, 119 Washington St.  
G. W. Arentson, 99½ Market St.  
Babcock & Koppenaal, 223 Main St.  
Lorenzo J. Banta, 37 West St.  
Beardsley & Talks, 26 N. Main St.  
H. Frank Bell, 105 Market St.  
Wm. H. Berry, 107 Washington St.

Wm. H. Blauvelt, 120 Washington St.  
James Blundell, 18 Hamilton St.  
R. W. Borden & Son, 90 Washington St.  
Geo. Brown, 91 Van Houten St.  
Robert D. Buckley, Main and Ward Sts.  
Andrew J. Campbell, Jr., 152 Market St.  
James H. Cocker, 47 Van Houten St.  
Samuel W. Corwin, 1 Parker Ave.  
James Crooks, 337 Main St.  
Jacob D. Lazier, 130 N. Main St.  
Wm. Douglas, 20 Bridge St.  
Moses W. Drury, 104 Washington St.  
Adolph Dumoulin, 119 Ellison St.  
R. M. Eking & Co., 202 Market St.  
Eking & Burger, 18 Hamilton St.  
Sidney Farrar, 26 West St.  
Edward VanHouten, Jr., 398 River St.  
Albert A. VanSann, 129 Market St.  
Abram Vermuelen, 95 Clinton St.  
P. D. Westervelt, 112 Ellison St.  
Geo. H. Worden, 195 Main St.

**SALEM COUNTY.**

**COUNTY SEAT—SALEM.**

Benj. B. Wescott, Sheriff; S. L. Richmond,  
Clerk; Geo. R. Morrison, Surrogate.

**ELMER.**

Edwin Coombs (J. P.).  
Wm. L. Packard.

**PENNSGROVE.**

George H. Elkinton.  
B. V. Summerill, Jr.  
Joseph D. Whitaker.

**WOODSTOWN.**

M. D. Dickinson.  
E. S. Fogg.  
C. H. Richman (Insurance).

**SALEM.**

I. Oakford Acton.  
Charles D. Coles.  
William T. Hilliard.  
Maskell Ware.  
Josiah Wistar.  
B. F. Wood & Son.

**SOMERSET COUNTY.**

**COUNTY SEAT—SOMERVILLE.**

W. H. H. Wyckoff, Sheriff; Frank W.  
Somers, Clerk; Abraham T. Huff, Surrogate.

**BOUND BROOK.**

E. VanSyckel (Insurance).  
R. T. Brampton.  
G. V. VanDorn.  
S. D. Drake Real Estate Co.

**EAST MILLSTONE.**

Elon Rogers.  
Sanford Snyder.

**RARITAN.**

P. Burns.  
I. V. Frech.  
William L. Tunis.

**SOMERVILLE.**

T. J. Hoffman.  
A. Regan.  
Carmen Loomis & Co.  
W. L. Tunis.

**DIRECTORY NEW JERSEY REAL ESTATE DEALERS**

**SUSSEX COUNTY.**

**COUNTY SEAT—NEWTON.**

Jos. C. Address, Sheriff; O. C. Simpson,  
Clerk; Samuel Johnson, Surrogate.

**DECKERTOWN.**

Howard Little.  
W. S. Vanderhuff.  
Geo. T. Carpenter.

**NEWTON.**

Howard Little.  
Chas. M. Woodruff.

**STANHOPE.**

A. J. Drake.  
F. Stackhouse.

**FRANKLIN FURNACE—Peter Cummins.**  
**STILLWATER—Obadiah VanHorn.**

**UNION COUNTY.**

**COUNTY SEAT—ELIZABETH.**

Wm. T. Kirk, Sheriff; W. Howard,  
Clerk; Geo. T. Parrot, Surrogate.

**CRANFORD.**

W. D. Bigelow.  
D. B. Lent.  
E. C. Winckler.

**LINDEN.**

A. E. Collins.  
H. W. Gesner & Co.

**SPRINGFIELD—N. C. Cox (P. M.).**

**SUMMIT.**

J. A. Hicks.  
E. G. Potter.

**ELIZABETH.**

Geo. W. Baker, 225 Broad St.  
Jno. Brown, 1177 E. Grand St.  
Robert E. Chetwood, 48 N. Broad St.  
J. William Crane, 229 Broad.  
John Cunningham, 210 Broad.  
Amos Clark, 202 Broad St.  
Wm. A. Clark, 202 Broad St.  
J. W. Crane, 229 Broad St.  
Alexander S. Denman, 225 Broad St.  
Silas D. Drake, 210 Broad St.  
John W. Fulton, 355 Elizabeth Ave.  
Rheinhard Gerke, 520 First St.  
F. A. Gabriel, 537 Elizabeth Ave.  
Martin Houlihan, 137 First St.  
Chas. Jacobs, 704 Elizabeth Ave.  
Frank B. Jordan, 233 Broad St.  
Cyrus G. Laverty, 205 Broad St.  
Wm. K. Laverty, 26 West Grand St.  
J. J. Matthews & Co., 225 Broad St.  
A. Hamilton Morris, 1218 E. Grand St.  
A. D. Mulford & Co., 233 Broad.  
Chas. W. Noyes, 212 Morris Ave.  
O'Donnell & Bourdon, 154 First St.  
B. M. & S. R. Ogden, 203 Broad St.  
P. J. & W. H. Ryan, 124 Broad St.  
C. H. Trimble, 244 N. Broad St.

Marsh H. Tucker, 7 W. Grand St.  
Robert W. Welsh, 80 First St.  
Daniel Wolfskeil, 141 First St.

**RAHWAY.**

Joseph W. Allen, 117 Seminary St.  
Howard B. Bunn, 89 Main St.  
Eber B. Clay, 172 Main St.  
Jerome B. Ebert, 172 Main St.  
Elijah Hewitt, 45 William St.  
Andrew Jackson, 36 Bond St.  
Mead & Freeman, Exchange Building.  
J. T. Mead & Son, 26 Cherry St.  
Chas. E. Reed, Main and Milton Sts.  
C. Wilbur Tuttle, 142 Commerce St.

**PLAINFIELD.**

Elston M. French, 24 Somerset.  
Chas. H. Lyman, 171 North Ave.  
Wm. A. Woodruff, cor. Park Ave. & Front.  
Wm. C. Butler, 163 North Ave.  
Wm. Davison, 929 South Ave.  
Chas. H. Hand, 317 Watching Ave.  
Geo. Kyte, 209 North Ave.  
Lyman & Petrel, 171 North Ave.  
John F. McIntyre, 171 North Ave.  
Fredk. H. Martin, 61 Sanford Ave.  
Addison Moe, 419 W. Fifth St.  
Armstrong Mulford, 169 North Ave.  
Edward C. Mulford, 169 North Ave.  
Wm. D. Theckstun, 197 North Ave.  
Jos. T. Vail, 177 North Ave.  
VanBuren & Simpson, 163 North Ave.

**WESTFIELD.**

C. E. Pearsall & Co.  
H. J. Holmes, Jr.

**WARREN COUNTY.**

**COUNTY SEAT—BELVIDERE.**

Elijah J. Mackey, Sheriff; C. E. Harris,  
Clerk; Geo. L. Shillinger, Surrogate.

**BELVIDERE.**

T. W. Hilton.  
David Bartron.

**BLAIRSTOWN—R. D. Huff.**

**HACKETTSTOWN.**

F. H. Bryan.  
F. M. Cook, M.D.

**PHILLIPSBURG.**

James E. Smith, 662 S. Main St.  
Lewis Stamets, 612 Sitgreaves St.  
J. L. Young, 435 Lewis St.  
James C. Clark, 372 Lewis St.  
A. S. Deichman, 16 Union Square.  
John Greek, 400 Lewis St.  
Howard Hawk, 733 Mercer St.  
P. A. Hoffman, 377 Washington St.  
J. M. R. Schimer, Pennsylvania Depot.  
O. D. McConnel, 100 Union Square.

**WASHINGTON.**

D. V. Wyckoff.  
David Barton, adj. St. Cloud Hotel.

**MT. HERMON—P. D. Ribble.**

**HENRY S. HAINES**

**Civil Engineer and Surveyor**

313 Temple Bldg., CAMDEN, N. J.

and BURLINGTON, N. J.

**BROWN & GETTY**

Point and Erie, Camden, N. J.

**General and Experimental Machinists**

Ornamental Iron Fences and Railings, Window  
Guards, Tree Boxes, Iron Awnings, etc., etc.

Estimates furnished.  
New and repair work of every description.



**C. H. Butterworth & Co.**



125 MARKET STREET PHILADELPHIA

**WHOLESALE PAINT GRINDERS**

.....MANUFACTURERS OF.....

**American Ready-Mixed Paints**

**THIS PAINT** is made from Pure White Lead and Linseed Oil. Every gallon guaranteed as represented, or building repainted. Thousands of gallons sold without a complaint.

Butterworth's Pure White Lead, American Pure White Lead, Star White Lead, American and French Zinc, Putty, Pure Colors in Oil, etc., etc.

**German Ready-Mixed Paints** A Specialty for cheap work, such as Rough Cottages, Barns, Fences, etc., etc.

.....Dealers in.....

**PURE LINSEED OIL, TURPENTINE, VARNISHES, JAPAN DRYERS, FRENCH AND AMERICAN WINDOW GLASS, BRUSHES, ETC., ETC.**

Prices and Color Cards furnished upon application. Come and see us before you buy.  
.....FACTORY, 114 CHURCH STREET.....

**INDEX**

TO YEAR-BOOK ETC.

TO ADVERTISERS.

	Page		Page
Average Vote for N. J. Electors, 1896.....	39	Adams, I. G. & Co. ....	46
Civil Governments .....	5	Beverly Extension .....	60
Congressmen from New Jersey .....	6	Burk, John L. ....	35
Congressional Vote, 1896 .....	38	Blackburn, F. ....	41
Democratic Platform .....	17	Bright, Wm. H. ....	43
Election Returns .....	33	Butterworth, C. H. & Co. ....	64
Fees Charged for Money Orders .....	9	Chester, J. M. & Co. ....	54
Game Laws of New Jersey .....	30	Coles, C. B. & Sons Co. ....	58
Household .....	41	Corson, Youngs .....	54
National Platform .....	21	Edmunds & Stites .....	11
National Democratic Platform .....	25	Emery T. J. ....	19
New Jersey Government .....	5	Edwards, L. & D. & Co. ....	27
New Jersey Legislature .....	5	Erdman, D. H. ....	25
New Jersey Census .....	9	Fisler & Walton .....	50
New Jersey County Seats and County Officials .....	(See Directory, pages 47-63)	Goff, S. B. ....	11
New Jersey Court of Chancery .....	6	Hammell, G. Q. Co. ....	7
New Jersey Supreme Court .....	6	Holmes, W. B. ....	52
New Jersey Vital Statistics .....	9	Hand, W. Scott .....	58
Nominees for Pres. and Vice-Pres., 1896	10	Haines, H. S. ....	63
Population United States .....	9	Jarvis, R. W. ....	23
Popular and Electoral Vote, 1896 .....	29	Lake Bros. ....	54
Populist Platform .....	22	Lake, Wm. ....	58
Prohibition Platform .....	14	Lamar .....	Fourth Page Cover
Platform National Parties .....	10	Longstreth .....	Second Page Cover
Republican Platform .....	10	Massey, W. E. & Co. ....	56
Statistical .....	9	Mellor, Benj. E. ....	52
Silver Party Platform .....	29	Miles, E. H. & Co. ....	46
State Directory Real Estate Dealers ...	47	Morrell, John T. ....	50
United States Government .....	5	Monmouth Mfg. Co. ....	27
Weather Signals .....	2	National Park .....	31
Yearly Calendar .....	2	Ocean City Association .....	15
		Pennsylvania Fire Insurance Co. ....	19
		Risley, Wallace S. ....	48
		Reeves, James J. ....	50
		Rogers, C. H. ....	50
		Rush, J. S. ....	54
		Starkey & Palen .....	7
		Smith, H. B. Co. ....	45
		Smith, L. S. & Co. ....	54
		Standard Fire Insurance Co. ....	48
		Sutton, Joseph .....	56
		VanSyckel, E. ....	48