

901
A88

Crime

in

New Jersey



1968

UNIFORM CRIME REPORTS

**Uniform
Crime
Reports
State of New Jersey
1968**

Honorable Arthur J. Sills,
Attorney General,
State of New Jersey

Colonel David B. Kelly,
Superintendent,
New Jersey State Police

Advisory Committee on
Uniform Crime Reporting

New Jersey State
Association of Chiefs
of Police

Chief Joseph Nee,
Clifton, New Jersey
Police Department
Chairman

LETTER OF TRANSMITTAL

To the Honorable Richard J. Hughes, Governor of the State of New Jersey, the Honorable Frank X. McDermott, President of the Senate and Honorable Members thereof, and the Honorable Peter Moraites, Speaker of the General Assembly and Honorable Members thereof:

Pursuant to N.J.S.A. 52:17B-5.5, there is hereby respectfully submitted the second annual report on information gathered and collated under the New Jersey Uniform Crime Reporting System, inaugurated on January 1, 1967, which provides a comprehensive compilation and analysis of crime statistics for New Jersey.

As noted in last year's report, New Jersey's milestone effort in this area preceded the Report of the President's Commission on Law Enforcement and the Administration of Criminal Justice which urged the creation of such state systems. Even though the Report of the President's Commission was issued in February 1967, New Jersey is still one of only two states with a comprehensive Uniform Crime Reporting System. FBI officials, in discussing this System with members of our State Police, have described it as a model state system of Uniform Crime Reporting. It is noted also that more than 30 states have made inquiries for the purpose of adopting systems patterned after ours. By the end of 1968 many were in the process of implementing programs based on the New Jersey System.

At the present time, the Attorney General's office is under contract with a private consulting firm which is preparing a master plan for the unification and computerization of information maintained by the eight Divisions of the Department of Law and Public Safety. Such a program, because of the immediacy of the data provided, will allow for a practical application to be made in day-to-day police operations, as well as intelligence upon which law enforcement administration and planning functions can be based. When the master plan is completed, it will be necessary for the Legislature to appropriate funds in order that New Jersey may remain an innovator in the crime reporting area.

Again it is emphasized that the calendar year 1967 represented the base year for total reporting of crime in New Jersey. As such, statistics contained herein are not to be compared with any period prior to January 1, 1967. This report, however, contains comparisons between 1967 and 1968 as to the extent, fluctuation, and distribution of serious crime within the state.

The following capsulization is presented as an indication of what the program has accomplished since its inception.

- Over 172,000 serious crimes were reported in the state in 1968, an increase of 23.5 percent over 1967.
- The serious crime rate per 100,000 population was 2,391.8, as compared to 1,968.3 in 1967.
- Firearms were used in 42.5 percent of the 355 murders reported, a decrease of 1.5 percent over 1967.
- Over 50 percent of all persons arrested for serious crimes were under the age of 18.
- Over 1 out of every 2 persons arrested for Narcotic Drug Law violations was under the age of 21, and 13 percent were 16 years of age and under.
- There were 8,716 reported robberies in 1968, an increase of 51 percent over 1967.
- A special statewide robbery survey, conducted in November 1968, showed over 10 percent of all robberies were residence robberies, 33 percent of all robbery victims sustained physical injury, and, of those victimized, 10 died of their injuries. Of all persons arrested for robbery in November, 75 percent had prior arrest records and 20 percent had prior arrest records for robbery.

The success of the Uniform Crime Reporting System during 1968 once again could not have been realized without the continued cooperation extended by each and every law enforcement agency of the state. These 591 agencies appreciate the benefits which accrue to the more than 7 million residents of our state. It is in the interest of the public and that of more effective law enforcement that the second annual Uniform Crime Report is

Respectfully submitted,

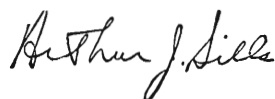

ARTHUR J. SILLS
Attorney General

CONTENTS

	<i>Page</i>
THE NEW JERSEY UNIFORM CRIME REPORTING SYSTEM	1
CRIME FACTORS	8
STATE, COUNTY AND MUNICIPAL PROFILES	9
Prologue	9
Profile of New Jersey	10
County and Municipal Profiles (tables 1-21)	11-31
NEW JERSEY CRIME INDEX, 1968	32
CRIME STATISTICS FOR NEW JERSEY, 1968	33
STATE OFFENSE DATA	34-35
Crime Index—Rate, Distribution, Clearances (table 22)	36
Crime Trends—1967-1968 Number, Rates, Percent Change (table 23)	37
Total Crime Index—By Month, 1967-1968 (chart 1)	38
Violent and Nonviolent Crime—1967-1968 Number, Rate, Percent Change (table 24)	39
Violent Crime—Number, By Month, 1967-1968 (chart 2A)	40
Nonviolent Crime—Number, By Month, 1967-1968 (chart 2B)	41
Index Offenses Cleared—Percent Adult-Juvenile Involvement (chart 3)	42
Type and Value of Property Stolen and Recovered, Percent of Value Recovered 1967-1968 (table 25)	43
SUPPLEMENTARY OFFENSE DATA	44
Murder	44-45
Number, by Month, 1967-1968 (chart 4)	45
By Day of Week, Percentage (chart 5)	46
Victims by Age, Sex and Race—Percent Distribution (table 26)	47
Victims—Weapons Used, Percent Distribution (table 27)	48
Forcible Rape	49
Number, by Month, 1967-1968 (chart 6)	50
Robbery	49
Number, by Month, 1967-1968 (chart 7)	51
Percent Distribution (chart 8)	52
Place of Occurrence, Values, Average Values (table 28)	53
Special Analysis of Robbery—November, 1968	
Armed, Weapons Used (chart 9)	54
Mobility, Victim and Perpetrator, Resident and Nonresident Percent Distribution (chart 10)	54
Location—Time, Day-Night Percent Distribution (chart 11)	55
Victims, Adult-Juvenile Percent Distribution, Male-Female Percent Distribution (chart 12)	56
Victims, Injury-No Injury Percent Distribution, Extent of Injury Percent Distribution (chart 13)	57
Arrests, Record-No Record Percent Distribution (chart 14)	58
Assault	60
Atrocious Assault, Number, By Month, 1967-1968 (chart 15)	61

Breaking and Entering	62
Number, By Month, 1967-1968 (chart 16)	63
Classification, Distribution, Total Value and Average Value (table 29)	64
Larceny	65
Number, By Month, 1967-1968 (chart 17)	66
Classification, Distribution, Total Values, Average Values (table 30)	67
Auto Theft	68
Number, By Month, 1967-1968 (chart 18)	69
Total Value Stolen and Recovered, Percent of Value Recovered (chart 19)	70
Automobiles Recovered, Percent Recovered (chart 20)	70
STATE ARREST DATA	71-72
Persons Arrested	71
Total Arrests for all Offenses, Distribution, Rate (table 31)	73
Comparison of State Arrests, 1967-1968, Percent Change (table 32)	74
Arrest Analysis by Age, Sex and Race	
Total Arrests by Race, 1967-1968 (table 33)	75
Arrests by Race, Under 18 (table 34)	76
Arrests by Race, Over 18 (table 35)	77
Total Arrests by Age (table 36)	78-79
Arrest Trends by Age Group, Percent Change, 1967-1968 (table 37)	80
Analysis of Narcotic Drug Law Arrests (chart 21)	81
Analysis of Gambling Arrests (chart 22)	81
Total Arrest Trends by Sex, Percent Change, 1967-1968 (table 38)	82-83
Persons Charged	84
Disposition of Persons Formally Charged (table 39)	85
Adults Charged, Guilty-Not Guilty, 1967-1968 (table 40)	86
Bail Information	87
Bail Information (table 41)	88
CRIME STATISTICS BY GEOGRAPHIC REGION AND COUNTY	89
Offense Data by Region and County	90-103
Northwest Region	90
Total Crime Index, Northwest Region, by Month, 1967-1968 (chart 23)	91
Northeast Region	92
Total Crime Index, Northeast Region, by Month, 1967-1968 (chart 24)	93
Southwest Region	94
Total Crime Index, Southwest Region, by Month, 1967-1968 (chart 25)	95
Southeast Region	96
Total Crime Index, Southeast Region, by Month, 1967-1968 (chart 26)	97
Offenses, Crime Rates, Clearances, Percent Change, Region and County, 1967-1968 (table 42)	98-101
Violent and Nonviolent Crime, Number, Rate, Percent Change, Region and County, 1967-1968 (table 43)	102-103
Arrest Data by Region and County	104-112
Arrests by Region and County (table 44)	104-105
Comparative Arrests, Percent Change, Rate, Region and County, 1967-1968 (table 45)	106
Region Arrests by Age Groups (table 46)	107
Region Arrests by Sex (table 47)	108

Arrests by Race, Northwest Region (table 48)	109
Arrests by Race, Northeast Region (table 49)	110
Arrests by Race, Southwest Region (table 50)	111
Arrests by Race, Southeast Region (table 51)	112
Persons Charged by Region	113
Disposition of Persons Formally Charged, Northwest Region (table 52)	113
Disposition of Persons Formally Charged, Northeast Region (table 53)	114
Disposition of Persons Formally Charged, Southwest Region (table 54)	115
Disposition of Persons Formally Charged, Southeast Region (table 55)	116
Bail Information by Region	117
Bail Information, Northwest Region (table 56)	117
Bail Information, Northeast Region (table 57)	118
Bail Information, Southwest Region (table 58)	119
Bail Information, Southeast Region (table 59)	120
CRIME STATISTICS BY POPULATION GROUPS	121
Offense Data by Population Groups	
Crime Index, Crime Rate, Percent Cleared, Population Groups (table 60)	122-123
MUNICIPAL OFFENSE DATA	124
Offenses by Municipality (table 61)	125-169
POLICE EMPLOYEE DATA	170
Average Number of Municipal Police Officers and Police Employees per 1,000 Population, by Region and County (chart 27)	171-172
Full-Time Municipal Police Officers Assaulted in Line of Duty, By Population Group (table 62)	175
Weapons Used in Assaults on Police Officers (chart 28)	176
Police Assaulted, by Type of Activity (chart 29)	177
Full-Time Municipal Police Employee Data, by Region, County and Municipality, 1967-1968 (table 63)	178-186
Full-Time State Police and County Police Employees (table 64)	187
ACCIDENTAL DEATH DATA	188
Accidental Deaths Reported to Police, Region and County (table 65)	188

THE NEW JERSEY UNIFORM CRIME REPORTING SYSTEM

DEFINED

The New Jersey Uniform Crime Reporting System involves the uniform compilation, classification, and analysis of crime statistics reported by all police agencies of the state pursuant to guides and regulations prescribed by law.

The statute which established the Uniform Crime Reporting System (N.J.S.A. 52:17B-5.1 et seq.) empowers the Attorney General to collect, gather, assemble, and collate information which would be of assistance in the proper administration of criminal justice. The Attorney General and the New Jersey State Police (the agency designated by the Attorney General to establish the Uniform Crime Reporting System), in an attempt to achieve uniformity with the FBI reporting system and to establish a broad base for the collection of data involving anti-social behavior, and other relevant information with respect thereto, have defined the word "crime" to include acts which technically within our State are not considered crimes. In this reporting system the word "crime" includes some "disorderly persons offenses." It also includes in a category entitled "all other offenses" violations of municipal ordinances. References to the relevant tables which set forth the Class I and Class II offenses contained in this report clearly indicate what is covered.

PURPOSE

Effective law enforcement requires the coordination of law enforcement activities within and among political subdivisions. Special attention must often be devoted to a selective and concentrated effort both areawide, as well as in terms of a specific pattern and type of criminal behavior. Selective and coordinated enforcement becomes possible only when the type and volume of crime can be analyzed on the basis of accurate information comprehensively developed and systematically collated.

Information revealing the location, frequency, and nature of crime is essential to this purpose. It is for these reasons that New Jersey's Uniform Crime Reporting System was developed.

DEVELOPMENT

The New Jersey Uniform Crime Reporting Law was enacted on May 16, 1966 and became effective January 1, 1967. Responsibility for the establishment, direction, control and supervision of the Uniform Crime Reporting System was assigned to the Attorney General of the State. After passage of the law, Attorney General Arthur J. Sills, as provided by the statute, designated the New Jersey State Police as the agency to collect, gather, assemble and collate information from the law enforcement jurisdictions within the state.

Prior to the enactment of the Law, and at the request

of the Attorney General, a New Jersey State Police Committee for Uniform Crime Reporting was appointed to research and study crime reporting programs operational throughout the country. In August of 1966, this Committee recommended to Attorney General Sills and State Police Superintendent David B. Kelly the adoption of a reporting program paralleling the Federal System of Uniform Crime Reporting.

The obvious advantages of paralleling the Federal System included the desirability of having compatible state and federal systems. Uniformity of systems would permit absorption of total state crime data into that of the national system. As stated by FBI Director John Edgar Hoover in "Crime In the United States—Uniform Crime Reports—1967" (Page V)—"Crime statistics are necessary if the states are to know the extent and nature of the crime problem and be in a position to intelligently plan for and evaluate their criminal justice systems—The development of state programs of police statistics will further improve the quality and completeness of Uniform Crime Reports. Certainly, any national collection of complete criminal justice statistics will require standards that can be obtained only through centralized state programs." It was toward this end that the New Jersey Uniform Crime Reporting Program was developed.

The Advisory Committee on Uniform Crime Reporting of the New Jersey State Chiefs of Police Association, appointed in August, 1966, contributed greatly to the planning and pre-operational phases of the Program and, indeed, the Committee's contributions insured the success of the Program. This body continues to work closely with the Uniform Crime Reporting Unit of the New Jersey State Police to improve further the quality of reporting and to recommend additional Program standards, policies and procedures.

During the development phase of the Program a study of the Federal and various state systems of crime reporting revealed the importance of a sound internal police records system, if accurate crime statistics were to be forthcoming. Upon recognition of this factor, the State Police revised completely their method of internal reporting in order to meet the requirements of the Federal System of Uniform Crime Reporting. This step not only hastened Program development but also proved invaluable throughout the operational phase.

Education of contributors to the Program in the areas of mechanics, methods and concepts must be a constant operational requirement, if continued system adherence and valid statistics are to be expected. This vital need is satisfied by the personal contact between the seven State Troopers assigned as Field Representatives to the Program and the contributors to the System.

The difficult and important task of maintaining close liaison is obvious when it is realized that services are now extended by the New Jersey State Police Uniform Crime Reporting Unit, through its Field Representatives, to the 591 law enforcement agencies of the state. Although

each contributor to the Program is supplied with the "Uniform Crime Reporting Guide" describing system procedures and mechanics, personnel changes within reporting departments and program refinements make the educational phase a continuing one.

As an adjunct to the Program, the New Jersey State Police has offered its revised method of internal reporting to those police departments who wish to adopt it. By the end of 1968 one-third of the state's 440 municipal police departments had installed this identical system for their own use. This willingness to adopt a more efficient reporting system demonstrates the degree of Program acceptance by law enforcement in New Jersey. In all cases of report adoption and record up-dating, assistance is rendered by the Field Representative who provides the necessary guidance and instruction. The personal contact between the Field Representative and the contributor not only serves as a rapid means to resolve areas of report error, but also provides the opportunity to discuss other areas of mutual interest; thus providing an additional communication link between municipal, county and state law enforcement agencies.

PROGRAM EVALUATION

The completion of the second operational year of mandatory crime reporting in New Jersey, as described in this publication, enables an objective examination of the Program to date.

The base operational year of 1967 provided the police and public of New Jersey with a total picture of crime in the state for the first time. Identification of the extent and nature of this crime on a state, regional, county and municipal level was presented in the first annual report of "Crime in New Jersey—1967". That publication, by the analyses contained therein, gave necessary meaning to the statistical program so that application could be made in a practical manner. Interim crime trend reports, in which crime volumes by state, region and county for 1968 were compared with those of 1967, were compiled and distributed during the year to supplement the analyses presented in the annual report.

Police executives throughout the state have utilized this intelligence as a base for administration, planning and operations in their respective jurisdictions. The Uniform Crime Reporting Unit of the New Jersey State Police has rendered assistance to many municipalities of the state by providing individual analysis of crime statistics for use in determining necessary police manpower and equipment needs. Additionally, program requirements have increased police efficiency in the areas of reporting and record keeping. Examples of program application, as discussed here, aid police in their day to day operations and contribute toward the constant effort of upgrading the quality of police services in the community.

The national demand for public order was reflected by the passage of the Omnibus Crime Control and Safe Streets Act of 1968. This Act allows for substantial financial and functional support to local and state law enforcement agencies. The purpose of the Act, to improve the performance of law enforcement, will be

accomplished by the application of funds and implementation of the Act's provisions. Obviously, the identification of specific crime problems allows for the establishment of priorities and a more intelligent application of these funds. New Jersey, through Uniform Crime Reporting, has identified these problems, thus providing the base upon which future programs, designed to combat crime, can be constructed.

The development of additional crime related programs in the state can be directly or indirectly attributed to the Uniform Crime Reporting Program. The New Jersey National Crime Information Center (NCIC) terminal, maintained in West Trenton, New Jersey, links law enforcement of the state with a computerized nationwide index of crime and criminals in FBI Headquarters, Washington, D.C. The New Jersey terminal became operational on February 1, 1967, and since that date has processed 210,846 transmissions regarding entry and inquiry of criminal data included in the System. This service is rendered to the police agencies of the state in the interests of increasing police efficiency in dealing with the mobility factor of crime.

Plans regarding the development of a statewide computerized information system have been formulated to further serve law enforcement in New Jersey. Upon implementation, this system would interface with other regional systems and the National Crime Information Center in Washington, thus making rapidly available to police, state, regional and national layers of data, concerning crime and the criminal.

The Court Disposition Reporting Program of New Jersey scheduled to be operational on a statewide basis by July, 1969, is still another step toward a more efficient criminal justice system. The need for comprehensive arrest records, including court disposition, has long been recognized by law enforcement. Such information is not only necessary to identify "repeaters" and recidivists but also to measure further the effectiveness of police, courts and other agencies in the system of criminal justice. The need for immediacy of such information can be satisfied only by computerization of the data collected through the Program.

Any program designed to serve law enforcement in the state and increase the overall efficiency of the criminal justice system requires extensive planning and coordination. The New Jersey State Chiefs of Police Association has rendered valuable assistance in these areas to develop further crime related programs in addition to their continuing status in the New Jersey Uniform Crime Reporting Program.

There can be no doubt that recognition of the need for such programs as police information systems and court disposition reporting was stimulated through the Uniform Crime Reporting Program of New Jersey.

Throughout the development phase of the Program and during the entire two year operational period, the Uniform Crime Reporting Unit of the New Jersey State Police has worked closely with the members of the FBI who administer the National Uniform Crime Reporting Program. Invaluable aid and assistance has been given by the FBI who have described the New Jersey Program as a model state system of Uniform Crime Reporting.

During the years of 1967 and 1968 more than 30 states throughout the country have studied the New Jersey Program for the purpose of adoption within their respective states. By the end of 1968, many of these states were in the process of implementing crime reporting programs based on the New Jersey System.

The element of compatibility of crime statistics between state and federal programs is vital, and program evaluation must include consideration of the degree of that compatibility. The New Jersey Program was designed to be totally compatible with the Federal Program so that state crime data could be absorbed into the national system without lengthy and costly conversion processes.

In December of 1968, the State of New Jersey, through Attorney General Sills, entered into an agreement with the FBI regarding the collection of police statistics within the state. The FBI proposed, after evaluating the New Jersey Program for the years of 1967 and 1968, the elimination of direct collection of National Uniform Crime Reports from the police of the state. Under the agreement, Uniform Crime Reports for each municipality within the state would be submitted to the National Program through the New Jersey State Police who administer the State Program. This procedure became operational on January 1, 1969 and was coordinated through the New Jersey State Association of Chiefs of Police, New Jersey State Police, and the FBI.

This historic event resulted from an objective appraisal of the New Jersey Program by the FBI, who have collected Uniform Crime Reporting reports in the state and nation since the inception of the National Program in 1930. The selection of New Jersey, as only one of two states in the nation to enjoy this type of working relationship with the FBI and the National Program, is a direct result of the interest and cooperation of the law enforcement agencies of the state in the New Jersey Uniform Crime Reporting Program.

FACTORS RELATED TO CRIME

It has long been noted there are numerous factors, environmental and otherwise, which have an important bearing on the scope and intensity of crime. As an adjunct to the statistical compilation and analysis of crime reported herein, special attention is devoted to certain of these factors.

To understand further the nature and scope of crime in various sections of the state, a section entitled "Profiles of Incorporated Municipalities in New Jersey" appears in this publication as it did in the first annual report of 1967. The profile information set forth in the areas of population, estimated density rates, population growth since 1960, all relate to the year 1968, as do the urban, suburban, rural characterizations, given land areas and industrial populations. The updating of these categories was predicated on the year to year change normally experienced in these areas. Obviously, numerical, percentage, or other annual variances would affect the degree of impact these factors may have on crime statistics for the year 1968.

Factors considered within profiles are those which are

out of police control, but which may affect a community's crime rate and which may vary from community to community. The presence of these factors are noted in order that the resulting crime statistics may be reviewed in a more fair and equitable manner. The effect of these factors on a community's crime rate is not easily determined. But they are set forth for the purpose of alerting the reader to their existence in varying degrees in all New Jersey communities.

REFINEMENT OF THE SYSTEM

The identification of crime, through the collection of meaningful data, provides a base for more effective enforcement. Collection of refined information, and collation and analysis which follow, allow dissemination to contributors in the form of additional intelligence upon which more effective police action can be based.

The flexibility of the System enables statewide surveys and samplings to be taken to supplement the base information collected. This important system component was utilized in the "1967 Mobile Offender Survey" conducted in August of that year. The important mobility factor of crime was measured by analysis of the arrest involvement of persons charged with committing crimes in communities in which they did not reside. Survey results disclosed that over 32 percent of all persons arrested during that month were not residents of the community in which the crime occurred. Further, 29 percent of all index crimes cleared by arrest involved the nonresident. This type of information serves as an indicator as to the effect criminal mobility can have on the crime rate of a community and how it contributes to police problems in the control of crime.

The collection of refined crime information through the System was continued in 1968 through the "Special Robbery Survey" conducted in November of that year. The statewide survey was initiated upon recognition of the sharp upward trend in reported robbery offenses during the first six months of the year.

Information requested in the Survey related to volume and type of robbery, weapon usage, location and time, victim information, and those arrested for robbery during the month regardless as to when the offense took place. Related data concerning victim-perpetrator mobility and victim injury was also included. The results and analysis of this comprehensive study are contained elsewhere in this publication.

The Civil Disorder Survey, formulated in August of 1967, was designed for the purpose of segregating those crimes which occur during such disorders, thus allowing individual presentation of statistics and special analysis. This Survey is of a continuing nature and the police of the state have been instructed regarding mechanics and use during the twenty-one sessions of "Operation Combine", the School for Civil Disturbance, conducted by the State Police during the years of 1967 and 1968.

In the interest of satisfying a national, as well as state need for uniformity, completeness, and accuracy in crime statistics, every report submitted under the System is prepared in triplicate by the contributor. One copy is retained by the contributor and the remaining copies are

submitted to the New Jersey State Police, Uniform Crime Reporting Unit which in turn forwards a copy to the Federal Bureau of Investigation for inclusion in the National Uniform Crime Reporting Program.

The completion of the second operational year of 1968 allows comparisons to be made with those statistics collected in the base year of 1967. These comparisons are shown in an attempt to measure the extent, fluctuation and distribution of serious crime in New Jersey. The New Jersey System is based on 100 percent reporting coverage and, as such, not only projects a crime picture for the entire state but, by inclusion in the National Program, makes a valuable contribution to the measurement of crime in the country as well.

OBJECTIVES

Uniform Crime Reporting in New Jersey, as a program parallel to the National Uniform Crime Reporting System, sets forth objectives similar to those of the federal program. Basically, the System was designed to fulfill the need for accurate crime statistics for use in police administration, planning and operations. Additionally, the Program provides the public with information regarding general statewide crime conditions as well as the documentation of crime data for students of the criminal process.

The attainment of these objectives is accomplished by the following program procedures:

- (1) An attempt is made to measure the extent, fluctuation and distribution of serious crime in the state through the use of a Crime Index consisting of seven selected offenses reported to police or coming directly to their attention.
- (2) The total volume of all types of criminal offenses is compiled as they become known by police arrests.
- (3) Since the above are also measures of law enforcement activity, related data are collected to demonstrate the effectiveness of enforcement activities, available police strength, and significant factors involved in crime.

COLLECTION OF CRIME DATA

As required by statute, all law enforcement agencies in the state submit crime reports to the Program. During the year 1968, offense and related supplementary information, as well as arrest and disposition data, were received from 440 organized municipal police departments, 89 special non-organized municipal police, and the New Jersey State Police who provided the necessary information for the 39 municipalities without local police services.

In addition to the above agencies, arrest and disposition data were received from the state's twenty-one-county prosecutors' and sheriffs' offices, two county police departments and eight county park police departments. In order to incorporate all New Jersey law enforcement under the System, the following state agen-

cies with law enforcement responsibilities were included: New Jersey Marine Patrol, Division of Fish and Game, Division of Motor Vehicles, Division of Alcoholic Beverage Control, Division of Weights and Measures, Division of Shell Fisheries, Department of Institutions and Agencies, and the Forest and Parks and Forest Fire Services. This amounts to 591 enforcement agencies reporting.

METHOD

Reported offenses are related to the municipality in which they occur, rather than to the agency which may investigate, arrest or otherwise in some manner, dispose of the case. The clearance, in every case, is attributed to the municipality in which the offense occurred, even though the arresting agency may not be the department originally reporting the offense. Each contributing agency is responsible for compiling its own reports. The Uniform Crime Reporting Guide, which is supplied to all contributors, outlines reporting procedures in detail and is complete with examples and illustrations. Field Representatives provide additional instruction and clarification when required.

Municipal law enforcement agencies report the number of known offenses according to the following categories:

- (1) Homicide (Murder, Manslaughter and Accidental Death)
- (2) Forcible Rape
- (3) Robbery
- (4) Assault
- (5) Breaking and Entering
- (6) Larceny-Theft
- (7) Auto Theft

This count is determined from a record of all criminal complaints received by the police from victims or other sources or discovered by the police during their operations. Complaints determined by police investigation to be unfounded are eliminated from this count. The number of "offenses known" in each crime category is reported without regard to whether anyone is arrested, stolen property is recovered, local prosecutive policy, or any other consideration. Municipal law enforcement agencies also report the total number of these crimes cleared by arrest. A separate category is made for crimes cleared by the arrest of persons under 18 years of age. Certain other analytical data pertaining to specific crime categories are also reported, including, for example, total adult and juvenile arrests made during the month.

Annual report forms contain data such as the number of persons arrested for all criminal offenses with respect to age, sex and race of the offender, as well as an accounting of persons formally charged, their bail data, and dispositions. Police employee data are also collected annually, including the number of police killed and assaulted.

In summary, the presentation of this report, "Crime in New Jersey," reflects the compilation of the seven serious "offenses known to police," arrests of persons under 18 years of age and 18 years of age and over, and the ultimate disposition of those persons charged. This data is then related to the State of New Jersey as a whole, by population groups, designated crime reporting regions of the state, individual counties and, with respect to offense occurrence, to the municipality.

VERIFICATION PROCESSES

An obvious concern in the collection of crime statistics from 591 enforcement agencies throughout the state is the uniformity of data received. Program aids such as guides and instructions do not necessarily guarantee the accuracy and correctness of the reports submitted by the contributors. Additional controls are therefore necessary.

Each report received by the Uniform Crime Reporting Unit of the New Jersey State Police is recorded, examined and reviewed for mathematical accuracy and, possibly more important, for reasonableness as to interpretation of offense classifications. Minor typographical errors are corrected by direct telephone contact with the contributor, while all other errors are resolved by a personal visit by a Field Representative to the reporting agency. These personal contacts are invaluable to the accuracy of the System. Field Representatives are engaged in a constant educational effort and, as such, provide the link between the Program and the reporter.

During 1968, Uniform Crime Reporting Field Representatives made 2,434 personal contacts, 601 field corrections, answered 131 requests for reporting assistance or clarification, and presented 116 lectures to police groups. A Uniform Crime Reporting orientation lecture is presented to each class of municipal police officers attending the State Police Municipal Police Academy at Sea Girt. Since 1967, almost 900 officers have received basic instructions in reporting concepts and mechanics. In this manner, assistance in the areas of internal crime reporting and recordkeeping was provided to all municipal police departments to insure the accuracy of statistics submitted under the System.

CLASSIFICATION OF OFFENSES

Uniformity in reporting under the New Jersey System is based upon the proper classification of offenses by police. The adoption of the Federal System of Uniform Crime Reporting included the utilization of the offense classifications of that system. Law enforcement in this state has made accurate application of those classifications in the reports submitted to the New Jersey Uniform Crime Reporting Program.

In view of the need for compatibility with the Federal System, "offenses" under the Program are not distinguished by designation of "high misdemeanors", violations of the Disorderly Persons Act or municipal ordinances. The explanation of offense classifications may vary slightly with those employed at the federal level be-

cause the language used is that familiar to law enforcement in this state. However, the major categories of offense classification remain the same as those employed nationally.

OFFENSE CLASSIFICATIONS

(1) Homicide

1a. Murder—The unlawful killing of a human being with malice aforethought.

General rule—Any death due to a fight, argument, quarrel, assaults or commission of a crime.

1b. Manslaughter—The unlawful killing of a human being, by another, without malice aforethought.

General rule—The killing may result from the commission of an unlawful act or from a lawful act performed with gross negligence. Traffic deaths may be classified as such when due to gross negligence of someone other than the victim.

1c. Accidental Death—Non traffic—The death of a person resulting from his own gross negligence, mishap, or the negligence of another not sufficient in degree to classify the act as manslaughter.

General rule—Any death *not* resulting from murder, manslaughter, suicide or natural causes is classified as accidental. Deaths resulting from traffic accidents on public trafficways are excluded.

(2) Forcible Rape

2a. Rape by force—The carnal knowledge of a female forcibly against her will.

General rule—Forcible rape of a female, but excluding carnal abuse (Statutory Rape) or other sex offenses.

2b. Assault to rape—Attempts—All assaults and attempts to rape.

(3) Robbery—The felonious and forcible taking of the property of another, against his will, by violence or by putting him in fear. Includes all attempts.

General rule—Robbery differs from larceny in that it is aggravated by the element of force or the threat of force.

3a. Armed Robbery—Any weapon—Any object so employed as to constitute force or the threat of force is to be considered a weapon. This includes firearms, knives, clubs, brass knuckles, black-jacks, broken bottles, acid, explosives, etc. Also cases involving possible pretended weapons or when the weapon is not seen by the victim, but the robber claims to have it with him,

constitutes armed robbery due to instilling fear.

- 3b. Strong Armed—No weapon—Includes muggings and similar offenses where no weapon is used, but strong arm tactics are employed to deprive the victim of his property. This is limited to hands, fists, feet, etc. As in armed robbery, all attempts are included.

- (4) Assaults—An assault is an attempt or offer, with unlawful force or violence, to do physical injury to another.

General rule—All assaults will be classified in the following categories, excluding assaults with intent to rob or rape.

- 4a. Gun—All assaults and attempted assaults involving the use of any type of firearms. (Revolvers, automatic pistols, shotguns, zip guns, rifles, pellet guns, etc.)

- 4b. Knife or cutting instrument—All assaults and attempted assaults involving the use of cutting or stabbing objects. (Knife, razor, hatchet, axe, cleaver, scissors, glass, broken bottle, dagger, ice pick, etc.)

- 4c. Other dangerous weapon—All assaults or attempted assaults when any other object or thing is used as a weapon. (Clubs, bricks, pick handles, bottles, explosives, acid, lye, poison, scalding water and cases of attempted drownings, burnings, etc.)

- 4d. Hands, fists, feet, etc.—Atrocious—Assaults which are of an atrocious nature when hands, fists, feet, etc. are used. To be classified as atrocious assault, the attack must result in serious personal injury.

- (5) Breaking and Entering—Unlawful entry or attempted forcible entry of any structure to commit a felony or larceny.

General rule—Any unlawful entry or attempted forcible entry of any dwelling, house, attached structure, public building, shop, office, factory, store house, apartment, house trailer, warehouse, mill, barn, other building, ship or railroad car.

Note: For Uniform Crime Reporting purposes, breaking, entering and larceny are classified only as breaking and entering, the larceny is excluded. Breaking and entering of a motor vehicle is classified as larceny.

- 5a. Forcible entry—All offenses where force of any kind is used to enter unlawfully a locked structure, with intent to steal or commit a felony. This includes entry by use of a master key, celluloid or other device that leaves no outward mark but is used to open a lock. Concealment inside a build-

ing, followed by the breaking out of the structure is also included.

- 5b. Unlawful entry—No force—Any unlawful entry without any evidence of forcible entry.

- 5c. Attempted forcible entry—When determined that forcible entry has been attempted.

- (6) Larceny Theft (Except auto theft)—The unlawful taking of the property of another with intent to deprive him of ownership.

General rule—All larcenies and thefts resulting from pocket-picking, purse snatching, shop lifting, larceny from auto, larcenies of auto parts and accessories, theft of bicycles, larcenies from buildings, and from coin operated machines. Any theft that is not a robbery or the result of breaking and entering is included. Embezzlement, larceny by bailee, frauds or bad check cases are excluded.

- (7) Auto theft—The larceny or attempted larceny of a motor vehicle.

General rule—Thefts and attempted thefts of a motor vehicle. This includes all vehicles which can be registered as a motor vehicle in this state. Excludes where there is a lawful access to the vehicle, such as a family situation or unauthorized use by others with lawful access to the vehicle. (Chauffeur, employees, etc.)

- (8) Other assaults—Not atrocious—Assaults and attempted assaults which are not of an atrocious nature and are simple and minor in nature.

- (9) Arson—Willful or malicious burning with intent to defraud. Include attempts.

- (10) Forgery and counterfeiting—Making, altering, uttering, or possessing or attempts to make, alter, utter or possess with intent to defraud. Anything false which is made to appear true.

- (11) Fraud—Fraudulent conversion of another's money or property by false pretenses. Includes bad checks, except forgery and counterfeiting.

- (12) Embezzlement—Misappropriation or misapplication of money or property in trust to one's care, custody or control.

- (13) Stolen Property—Buying, receiving, possessing—Buying, receiving and possessing stolen property and attempts.

- (14) Malicious Mischief—Willful or malicious destruction, injury, disfigurement or defacement of property without consent of the owner or persons having custody or control.

- (15) Weapon carrying, possessing and etc.—All violations of regulations or statutes controlling

the carrying, using, possessing, furnishing and manufacturing of deadly weapons or silencers and attempts.

- (16) Prostitution and Commercial vice—Sex offenses of a commercialized nature and attempts. Such as prostitution, keeping a bawdy house, procuring or transporting women for immoral purposes.
- (17) Sex offenses—Except forcible rape, prostitution and commercial vice—Statutory rape, offenses against chastity, common decency, morals, and the like. Also include attempts.
- (18) Narcotic Drug Law—Offenses relating to narcotic drugs, such as unlawful possession, sale or use. Does not include: Failing to register as user or federal offenses.
- (19) Gambling—Promoting, permitting, or engaging in gambling.
- (20) Offenses against family and children—Non support, neglect, desertion, or abuse of family and children.
- (21) Driving under the influence—Driving or operating any motor vehicle while drunk or under the influence of liquor or narcotics.
- (22) Liquor Laws—State or local liquor law violations, except “drunkenness” and “driving under the influence.” Excludes federal violations.
- (23) Drunkenness or intoxication.
- (24) Disorderly conduct—Breach of the peace. (Disorderly persons).
- (25) Failure to give good account—Vagabondage, begging, loitering, etc.
- (26) All other offenses—All violations of state and local laws except classes 1-25.
- (27) Suspicion—Arrest for no specific offense and released without formal charges being placed.
- (28) Curfew and loitering laws (Juveniles)—Offenses relating to juveniles of local curfew or loitering ordinances, where such laws exist.
- (29) Runaways (Juveniles)—Limited to juveniles taken into protective custody under provisions of local statutes as runaways.

CRIME FACTORS

Statistics gathered under the Uniform Crime Reporting Program are submitted by the law enforcement agencies of New Jersey and project a statewide view of crime. Awareness of the presence of certain crime factors, which may influence the resulting volume and type of statistics presented, is necessary if fair and equitable conclusions are to be drawn. These crime influencing factors are present, to some degree, in every community and their presence affects, in varying degrees, the crime experience of that community. Attempts at comparison of crime figures between communities should not be made without first considering the individual factors present in each community.

Crime, as an outgrowth of society, remains a social problem of grave concern and the police are limited in their role to its suppression and detection. As stated by the President's Commission on Law Enforcement and Administration of Criminal Justice in their report *The Challenge Of Crime In A Free Society*—(1967—Page 92)—“But the fact that the police deal daily with crime does not mean that they have unlimited power to prevent it, or reduce it, or deter it. The police did not create and cannot resolve the social conditions that stimulate crime. They did not start and cannot stop the convulsive social changes that are taking place in America. They do not enact the laws that they are required to enforce, nor do they dispose of the criminals they arrest. The police are only one part of the criminal justice system; the criminal

justice system is only one part of the government; and the government is only one part of society. Insofar as crime is a social phenomenon, crime prevention is the responsibility of every part of society. The criminal process is limited to case by case operations, one criminal or one crime at a time.” Set forth below are some of the conditions which will, by type and volume, affect the crime that occurs from place to place:

- Density and size of the community population and the metropolitan area of which it is a part.
- Composition of the population with reference particularly to age, sex and race.
- Economic status and mores of the population.
- Relative stability of population, including commuters, seasonal, and other transient types.
- Climate, including seasonal weather conditions.
- Educational, recreational, and religious characteristics.
- Effective strength of the police force.
- Standards governing appointments to the police force.
- Policies of the prosecuting officials and the courts.
- Attitude of the public toward law enforcement problems.
- The administrative and investigative efficiency of the local law enforcement agency, including the degree of adherence to crime reporting standards.

STATE, COUNTY AND MUNICIPAL PROFILES

PROLOGUE

The presentation of state, county and municipal profiles in this section is offered for the purpose of projecting, for the consideration of the reader, a group of recognizable factors which may affect the amount and type of crime that occurs from community to community. Selection of the areas of information to be related to individual municipalities was based on the immediacy and completeness of data available.

Population statistics presented here and throughout this publication, with respect to 1968 population estimates, population growth since 1960, and given land area in square miles by political sub-division, were obtained from the Research and Statistics Section, Department of Conservation and Economic Development, State of New Jersey. Estimated densities for 1968 and character of municipalities by urban, suburban and rural classifications were compiled by the Division of State

and Regional Planning, Department of Community Affairs, State of New Jersey.

The industrial population for 1968, as supplied by the Division of Employment Security, Department of Labor and Industry, State of New Jersey, represents that employment in the community covered by the New Jersey Unemployment Compensation Law as of September 1968. Excluded generally are those establishments having less than four employees, agricultural labor, state, county and municipal employees.

Certain other socio-economic factors present, in varying degrees in all communities, may have an influence on resulting crime rates. Obvious difficulties in the identification, documentation and measurement of these factors, however, precluded their application in this report.

Those factors presented were listed to affirm their existence within the community and provide a base for consideration in the evaluation of that community's crime experience. (Tables 1 through 21)

PROFILE OF NEW JERSEY

The geographic location of the State of New Jersey has been a major factor in its growth and development. Situated in an area of wide industrial diversification between the major markets of New York and Philadelphia, New Jersey is a vital segment of the urban complex "megalopolis" stretching from Maine to Washington, D.C. The almost 500 miles of super-expressway facilities within the state connect New Jersey with not only the neighboring states of New York, Pennsylvania and Delaware, but with the rest of the nation as well. Thus New Jersey, as a corridor state, accommodates great volumes of traffic from both the eastern and western part of the United States.

The state is comprised of twenty-one counties which contain 567 incorporated municipalities with an aggregate estimated 1968 population of 7,203,510. A population growth of 1,136,730 persons since 1960 computes to an overall percentage increase of 18.7 or better than an average growth of 2.3 percent per year. This rate of growth is surpassed by only nine other states and New Jersey, although 46th in size, is still ranked 8th in population nationally. Migration plays an important role in the population patterns of New Jersey. Since 1960 migration has accounted for slightly more than half, 52.9 percent, of the population increase in the state.

As in 1967, New Jersey continued to be the most densely populated state in the country. An estimated 959.3 persons residing in each of the state's 7,509 square miles reflects an 18.7 percent increase since 1960. In

spite of this great density of population, there are many square miles of sparsely settled communities and rural areas, with the areas of density showing a heavy concentration around the major urban centers and areas most accessible for commuting. As a predictable consequence of this form of development, there is a large commuting population to the New York and Philadelphia centers as well as to New Jersey's core or "inner" cities.

The overall urban trend of New Jersey has swung sharply upward since 1960. The current estimate of over 90 percent urbanization leads all states in the nation in this type of development. Areas of the state, that historically, were sparsely populated are beginning to feel the impact of this urbanization, some at a very accelerated rate—Ocean County, with a growth of 54.1 percent since 1960; Burlington, with 47 percent; Sussex, with 38.3 percent; Morris and Somerset both 38.1 percent and Monmouth and Middlesex with 34.5 percent and 33.2 percent, respectively, reflect the degree of this impact. Individual municipalities within the various counties of the state have experienced even more dramatic increases. More than fifty such municipalities have shown population increases of 60 percent or more since 1960.

The unique image New Jersey presents for consideration is not only the result of the many and varied factors which are present within its own boundaries, but also the complex elements of the megalopolis of which it is a part.

STATE OF NEW JERSEY

<i>1968 Area In Square Miles</i>	<i>1960 Census Population</i>	<i>1968 Estimated Population</i>	<i>1968/1960 Percent Change</i>	<i>1960 Density Per Square Mile</i>	<i>1968 Estimated Density Per Square Mile</i>	<i>1968/1960 Percent Change</i>	<i>1968 Covered Employment</i>
7,509.5	6,066,782	7,203,510	+ 18.7	807.9	959.3	+ 18.7	1,944,723

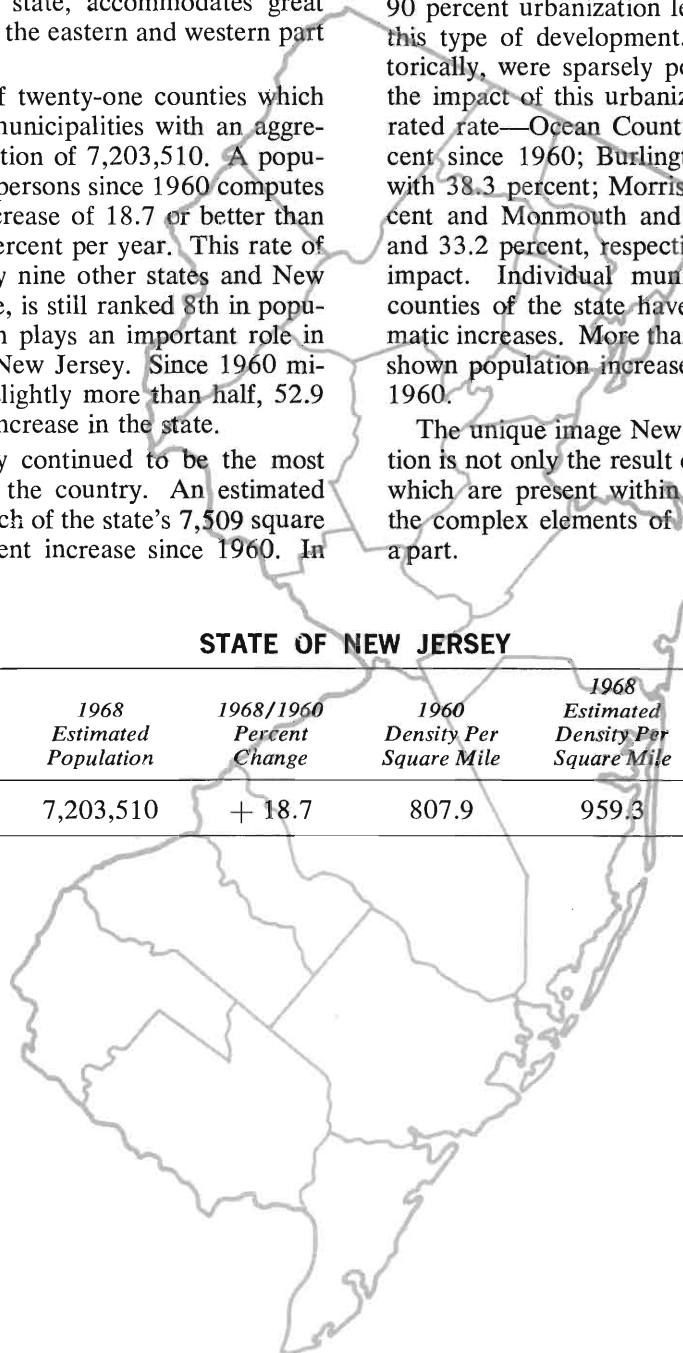

**ATLANTIC COUNTY
PROFILES OF INCORPORATED MUNICIPALITIES**

Municipality	1968 Area In Sq. Miles	1960 Census Population	1968 Estimated Population	1968/1960 Percent Change	1960 Estimated Density Per Sq. Mile	1968 Estimated Density Per Sq. Mile	1968 Character	1968 Covered Employment
Absecon City	5.87	4,320	5,640	30.6	735.9	960.8	Suburban	902
Atlantic City	11.92	59,544	62,960	5.7	4,995.3	5,281.9	Urban	26,670
Brigantine City	6.31	4,201	5,230	24.5	665.8	828.8	Suburban	354
Buena Boro	7.90	3,243	3,580	10.4	410.5	453.2	Rural Center	-
Buena Vista Township	41.33	3,915	5,110	30.5	97.4	123.6	Rural	1,565
Corbin City	8.92	271	280	3.3	30.4	31.4	Rural	17
Egg Harbor City	11.09	4,416	4,970	12.5	398.2	448.2	Rural Center	1,418
Egg Harbor Township	66.54	5,593	7,120	27.3	84.1	107.0	Rural	1,433
Estell Manor City	53.12	496	580	16.9	9.3	10.9	Rural	19
Folsom Boro	8.79	482	710	47.3	54.8	80.8	Rural	251
Galloway Township	91.75	5,634	7,230	28.3	61.4	78.8	Rural	1,717
Hamilton Township	115.05	6,017	6,800	13.0	52.3	59.1	Rural	2,702
Hammonton Town	40.48	9,854	12,220	24.0	243.4	301.9	Rural Center	3,957
Linwood City	4.14	3,847	5,450	41.7	929.2	1,316.4	Suburban	894
Longport Boro	0.44	1,077	1,090	1.2	2,447.7	2,477.3	Suburban	61
Margate City	1.49	9,474	10,620	12.1	6,358.4	7,127.5	Suburban	609
Mullica Township	54.72	2,944	3,670	24.7	53.8	67.1	Rural	221
Northfield City	3.56	5,849	8,410	43.8	1,643.0	2,362.4	Suburban	831
Pleasantville City	5.80	15,172	15,970	5.3	2,615.9	2,753.4	Suburban	3,409
Port Republic City	8.14	561	650	15.9	68.9	79.9	Suburban	12
Somers Point City	4.08	4,504	7,270	61.4	1,103.9	1,781.9	Suburban	1,007
Ventnor City	1.99	8,688	9,650	11.1	4,365.8	4,849.2	Suburban	795
Weymouth Township	12.12	778	820	5.4	64.2	67.7	Rural	19
TOTAL	565.55	160,880	186,030	15.6	284.5	328.9	-	48,863



**BERGEN COUNTY
PROFILES OF INCORPORATED MUNICIPALITIES**

Municipality	1968 Area In Sq. Miles	1960 Census Population	1968 Estimated Population	1968/1960 Percent Change	1960 Estimated Density Per Sq. Mile	1968 Estimated Density Per Sq. Mile	1968 Character	1968 Covered Employ- ment
Allendale Boro	2.80	4,092	5,850	43.0	1,461.4	2,089.3	Suburban	680
Alpine Boro	5.86	921	1,190	29.2	173.8	203.1	Suburban	106
Bergenfield Boro	3.04	27,203	30,080	10.6	9,067.7	9,894.7	Urban	3,791
Bogota Boro	0.70	7,965	9,270	16.4	11,378.6	13,242.9	Urban	581
Carlstadt Boro	4.20	6,042	7,090	17.3	1,438.6	1,688.1	Suburban	10,115
Cliffside Park Boro	1.00	17,642	18,740	6.2	17,642.0	18,740.0	Urban	1,689
Closter Boro	3.17	7,767	9,000	15.9	2,450.0	2,839.1	Suburban	1,638
Cresskill Boro	2.00	7,290	8,360	14.7	3,645.0	4,180.0	Suburban	900
Demarest Boro	2.10	4,231	5,240	23.8	2,014.8	2,495.2	Suburban	197
Dumont Boro	1.80	18,882	20,630	9.3	10,490.0	11,461.1	Urban	892
East Paterson Boro	2.50	19,344	20,840	7.7	7,737.6	8,336.0	Urban	6,811
East Rutherford Boro	3.70	7,769	9,980	28.5	2,099.7	2,697.3	Suburban	9,640
Edgewater Boro	0.70	4,113	5,340	29.8	5,875.7	7,628.6	Urban	3,436
Emerson Boro	2.35	6,849	8,210	19.9	2,914.5	3,493.6	Suburban	965
Englewood City	4.90	26,057	27,190	4.3	5,317.8	5,549.0	Urban	10,593
Englewood Cliffs Boro	1.80	2,913	5,120	75.8	1,618.3	2,844.4	Suburban	7,220
Fairlawn Boro	5.30	36,421	39,150	7.5	6,871.9	7,386.8	Suburban	10,226
Fairview Boro	0.90	9,399	10,930	16.3	10,443.3	12,144.4	Urban	3,454
Fort Lee Boro	2.50	21,815	32,730	50.0	8,726.0	13,092.0	Urban	3,605
Franklin Lakes Boro	9.40	3,316	6,260	88.8	352.8	666.0	Suburban	485
Garfield City	2.10	29,253	31,040	6.1	13,930.0	14,781.0	Urban	9,136
Glen Rock Boro	2.80	12,896	13,490	4.6	4,605.7	4,817.9	Suburban	922
Hackensack City	4.00	30,521	36,050	18.1	7,630.3	9,012.5	Urban	19,913
Harrington Park Boro	2.04	3,581	4,420	23.4	1,755.4	2,166.7	Suburban	80
Hasbrouck Heights Boro	1.50	13,046	14,220	9.0	8,697.3	9,480.0	Urban	1,440
Haworth Boro	1.97	3,215	3,730	16.0	1,632.0	1,893.4	Suburban	135
Hillsdale	2.90	8,734	10,700	22.5	3,011.7	3,689.7	Suburban	762
Hohokus Boro	1.80	3,988	4,510	13.1	2,215.6	2,505.6	Suburban	242
Leonia Boro	1.50	8,384	9,250	10.3	5,589.3	6,166.7	Suburban	439
Little Ferry Boro	1.50	6,175	9,200	49.0	4,116.7	6,133.3	Urban	2,455
Lodi Boro	2.20	23,502	27,790	18.2	10,682.7	12,631.8	Urban	6,199
Lyndhurst Township	4.70	21,867	24,180	10.6	4,652.6	5,144.7	Suburban	4,731
Mahwah Township	25.70	7,376	10,640	44.3	287.0	414.0	Rural	7,346
Maywood Boro	1.30	11,460	12,030	5.0	8,815.4	9,253.8	Urban	2,506
Midland Park Boro	1.69	7,543	8,440	11.9	4,463.3	4,994.1	Suburban	1,758
Montvale Boro	4.00	3,699	6,790	83.6	924.8	1,697.5	Suburban	1,922
Moonachie Boro	1.60	3,052	3,360	10.1	1,907.5	2,100.0	Suburban	3,798
New Milford Boro	2.20	18,810	21,390	13.7	8,550.0	9,722.7	Urban	743
North Arlington Boro	2.50	17,477	19,310	10.5	6,990.8	7,724.0	Urban	2,160
Northvale Boro	1.30	2,892	4,990	72.5	2,224.6	3,838.5	Suburban	1,458
Norwood Boro	2.90	2,852	4,090	43.4	983.4	1,410.3	Suburban	838
Oakland Boro	9.10	9,446	13,510	43.0	1,038.0	1,484.6	Suburban	1,071
Old Tappan Boro	3.90	2,330	3,310	42.1	597.4	848.7	Suburban	290
Oradell Boro	2.55	7,487	8,620	15.1	2,936.1	3,380.4	Suburban	1,759
Palisades Park Boro	1.30	11,943	13,830	15.8	9,186.9	10,638.5	Urban	3,442
Paramus Boro	10.20	23,238	27,440	18.1	2,278.2	2,690.2	Suburban	23,184
Park Ridge Boro	2.58	6,389	8,500	33.0	2,476.4	3,294.6	Suburban	1,092
Ramsey Boro	5.90	9,527	12,380	29.9	1,614.7	2,098.3	Suburban	1,753
Ridgefield Boro	2.60	10,788	12,250	13.6	4,149.2	4,711.5	Urban	5,319
Ridgefield Park Boro	2.00	12,701	15,120	19.0	6,350.5	7,560.0	Urban	2,308
Ridgewood Township	5.90	25,391	26,880	5.9	4,303.6	4,555.9	Suburban	3,853
River Edge Boro	1.90	13,264	14,070	6.1	6,981.1	7,405.3	Urban	1,125
River Vale Township	4.40	5,616	8,220	46.4	1,276.4	1,868.2	Suburban	249
Rochelle Park Township	1.10	6,119	6,810	11.3	5,562.7	6,190.9	Urban	1,783
Rockleigh Boro	1.00	430	460	7.0	430.0	460.0	Suburban	1,259
Rutherford Boro	2.60	20,473	21,500	5.0	7,874.2	8,269.2	Urban	3,182
Saddle River Boro	4.90	1,776	2,260	27.3	362.4	461.2	Suburban	281
Saddle Brook Township	2.70	13,834	16,640	20.3	5,123.7	6,163.0	Urban	4,389
South Hackensack Township	0.50	1,841	2,370	28.7	3,682.0	4,740.0	Urban	5,326
Teaneck Township	5.90	42,085	44,010	4.6	7,133.1	7,459.3	Urban	5,476
Tenafly Boro	4.40	14,264	15,250	6.9	3,241.8	3,465.9	Suburban	1,532
Teterboro Boro	1.20	22	20	-9.1	18.3	16.7	Urban	13,111
Upper Saddle River Boro	5.10	3,570	6,360	78.2	700.0	1,247.1	Suburban	456
Waldwick Boro	2.40	10,495	12,640	20.4	4,372.9	5,266.7	Suburban	1,227
Wallington Boro	1.00	9,261	10,910	17.8	9,216.0	10,910.0	Urban	1,455
Washington Township	2.87	6,654	9,970	49.8	2,318.5	3,473.9	Suburban	312
Westwood Boro	2.40	9,046	11,180	23.6	3,769.2	4,658.3	Suburban	2,878
Woodcliff Lake Boro	3.75	2,742	4,690	71.0	731.2	1,250.7	Suburban	192
Woodridge Boro	1.10	7,964	8,560	7.5	7,240.0	7,781.8	Urban	6,264
Wyckoff Township	7.51	11,205	14,940	33.0	1,492.0	1,989.3	Suburban	1,466
TOTAL	235.68	780,255	913,520	17.1	3,319.1	3,876.1	-	242,041

**BURLINGTON COUNTY
PROFILES OF INCORPORATED MUNICIPALITIES**

Municipality	1968 Area In Sq. Miles	1960 Census Population	1968 Estimated Population	1968/1960 Percent Change	1960 Estimated Density Per Sq. Mile	1968 Estimated Density Per Sq. Mile	1968 Character	1968 Covered Employment
Bass River Township	79.65	737	740	0.4	9.3	9.3	Rural	18
Beverly City	0.54	3,400	3,720	9.4	6,296.3	6,888.9	Suburban	824
Bordentown City	0.92	4,974	5,420	9.0	5,406.5	5,891.3	Suburban Center	2,218
Bordentown Township	7.41	5,936	7,160	20.6	801.1	966.3	Suburban	542
Burlington City	3.06	12,687	13,690	7.9	4,146.1	4,473.9	Suburban Center	7,071
Burlington Township	14.02	6,291	10,520	67.2	448.7	750.4	Suburban	2,207
Chesterfield Township	22.12	2,519	3,260	29.4	113.9	147.4	Rural	120
Cinnaminson Township	7.39	8,302	15,450	86.1	1,123.4	2,090.7	Suburban	1,264
Delanco Township	2.16	4,011	4,390	9.4	1,856.9	2,032.4	Suburban	495
Delran Township	6.85	5,327	8,980	68.6	777.7	1,310.9	Suburban	776
Eastampton Township	5.73	1,402	2,610	86.2	244.7	455.5	Rural	29
Edgewater Township	2.86	2,866	6,790	136.9	1,002.1	2,374.1	Suburban	288
Evesham Township	29.65	4,548	9,750	114.4	153.4	328.8	Rural	673
Fieldsboro Boro	0.30	583	630	8.1	1,943.3	2,100.0	Suburban	112
Florence Township	9.68	8,127	8,990	10.6	839.6	928.7	Suburban	2,447
Hainesport Township	6.68	3,271	3,580	9.4	489.7	535.9	Suburban	226
Lumberton Township	13.29	2,833	3,820	34.8	213.2	287.4	Rural	539
Mansfield Township	22.71	2,084	2,560	22.8	91.8	112.7	Rural	118
Maple Shade Township	3.72	12,947	15,760	21.7	3,480.4	4,236.6	Suburban	2,674
Medford Township	40.32	4,844	7,020	44.9	120.1	174.1	Rural	1,272
Medford Lakes Boro	1.22	2,876	4,190	45.7	2,357.4	3,434.4	Suburban	-
Moorestown Township	15.18	12,497	14,680	17.5	823.3	967.1	Suburban	7,061
Mount Holly Township	2.91	13,271	14,990	13.0	4,560.5	5,151.2	Rural Center	3,306
Mount Laurel Township	22.05	5,249	8,940	70.3	238.0	405.4	Rural	1,324
New Hanover Township	21.85	28,528	51,400	80.2	1,305.6	2,352.4	-	7,695
North Hanover Township	17.31	2,796	3,390	21.2	161.5	195.8	Rural	59
Palmyra Boro	1.92	7,036	7,730	9.9	3,664.6	4,026.0	Suburban	1,367
Pemberton Boro	0.71	1,250	1,750	40.0	1,760.6	2,464.8	Rural Center	289
Pemberton Township	64.51	13,726	17,880	30.3	212.8	277.2	Rural	447
Riverside Township	1.54	8,474	9,620	13.5	5,502.6	6,246.8	Suburban	2,699
Riverton Boro	0.70	3,324	3,900	17.3	4,748.6	5,571.4	Suburban	1,626
Shamong Township	46.61	774	970	25.3	16.6	20.8	Rural	9
Southampton Township	42.61	3,166	4,120	30.1	74.3	96.7	Rural	266
Springfield Township	29.58	1,956	2,530	29.3	66.1	85.5	Rural	103
Tabernacle Township	48.39	1,621	2,090	28.9	33.5	43.2	Rural	39
Washington Township	107.12	541	640	18.3	5.1	6.0	Rural	631
Westampton Township	11.04	1,114	2,160	93.9	100.9	195.7	Suburban	432
Willingboro Township	7.86	11,861	36,410	207.0	1,509.0	4,632.3	Suburban	2,822
Woodland Township	95.38	1,904	2,170	14.0	20.0	22.8	Rural	5
Wrightstown Boro	1.75	4,846	5,530	14.1	2,769.1	3,160.0	Rural Center	769
TOTAL	819.30	224,499	329,930	47.0	274.0	384.3	-	54,862

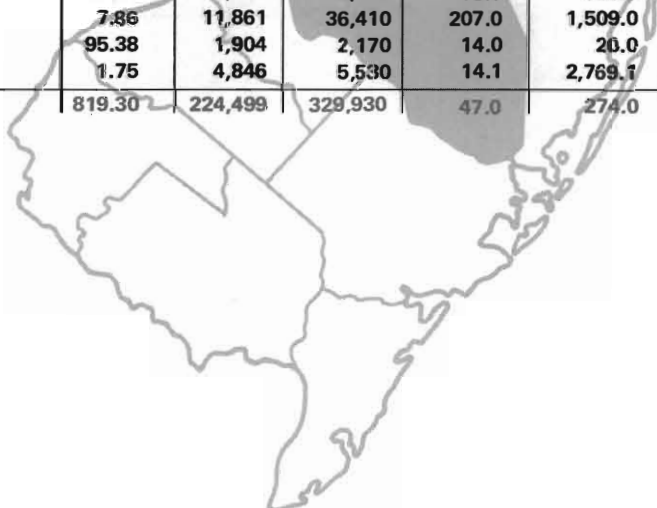

**CAMDEN COUNTY
PROFILES OF INCORPORATED MUNICIPALITIES**

Municipality	1968 Area In Sq. Miles	1960 Census Population	1968 Estimated Population	1968/1960 Percent Change	1960 Estimated Density Per Sq. Mile	1968 Estimated Density Per Sq. Mile	1968 Character	1968 Covered Employment
Audubon Boro	1.52	10,440	11,430	9.5	6,868.4	7,519.7	Suburban	2,198
Audubon Park Boro	0.15	1,713	1,780	3.9	11,420.0	11,866.7	Urban	—
Barrington Boro	1.66	7,943	9,710	22.2	4,784.9	5,849.4	Suburban	2,422
Bellmawr Boro	3.02	11,853	15,430	30.2	3,924.8	5,109.3	Suburban	965
Berlin Boro	3.56	3,578	4,730	32.2	1,005.1	1,328.7	Suburban	997
Berlin Township	3.27	3,363	4,700	39.8	1,028.4	1,437.3	Suburban	771
Brooklawn Boro	0.53	2,504	2,760	10.2	4,724.5	5,207.5	Suburban	389
Camden City	8.70	117,159	117,230	0.1	13,466.6	13,474.7	Urban	45,356
Cherry Hill Township	24.51	31,522	59,180	87.7	1,286.1	2,414.5	Suburban	14,970
Chesilhurst Boro	1.89	384	770	100.5	203.2	407.4	Rural	4
Clementon Boro	2.01	3,766	4,990	32.5	1,873.6	2,482.6	Suburban	976
Collingswood Boro	1.99	17,370	18,540	6.7	8,728.6	9,316.6	Urban	1,454
Gibbsboro Boro	2.15	2,141	2,720	27.0	995.8	1,265.1	Suburban	628
Gloucester City	2.40	15,511	16,640	7.3	6,462.9	6,933.3	Urban	1,975
Gloucester Township	23.48	17,591	24,670	40.2	749.2	1,050.7	Suburban	2,691
Haddon Township	2.75	17,099	18,640	9.1	6,217.8	6,778.2	Suburban	1,245
Haddonfield Boro	2.60	13,201	14,400	9.1	5,077.3	5,538.5	Suburban	3,278
Haddon Heights Boro	1.52	9,260	9,930	7.2	6,092.1	6,532.9	Suburban	521
Hi-Nella Boro	0.22	474	720	51.9	2,154.5	3,272.7	Suburban	32
Laurel Springs Boro	0.43	2,028	2,620	29.2	4,716.3	6,093.0	Suburban	117
Lawnside Boro	1.45	2,155	2,710	25.8	1,486.2	1,869.0	Suburban	97
Lindenwold Boro	3.89	7,335	9,380	27.9	1,885.6	2,411.3	Suburban	142
Magnolia Boro	0.99	4,199	5,820	38.6	4,241.4	5,878.8	Suburban	268
Merchantville Boro	0.63	4,075	4,000	-1.8	6,468.3	6,349.2	Suburban	2,890
Mount Ephraim Boro	0.97	5,447	6,150	12.9	5,615.5	6,340.2	Suburban	657
Oaklyn Boro	0.72	4,778	5,290	10.7	6,636.1	7,347.2	Urban	562
Pennsauken Township	10.21	33,771	38,720	14.7	3,307.6	3,792.4	Suburban	14,590
Pine Hill Boro	4.11	3,939	4,840	22.9	958.4	1,177.6	Suburban	52
Pine Valley Boro	0.77	20	20	—	26.0	26.0	Suburban	41
Runnemede Boro	2.12	8,396	11,630	38.5	3,960.4	5,485.8	Suburban	780
Somerdale Boro	1.42	4,839	7,080	46.3	3,407.7	4,985.9	Suburban	442
Stratford Boro	1.47	4,308	9,690	124.9	2,930.6	6,591.8	Suburban	689
Tavistock Boro	0.44	10	10	—	22.7	22.7	Suburban	65
Voorhees Township	11.91	3,784	5,650	49.3	317.7	474.4	Rural	254
Waterford Township	34.38	3,809	4,640	21.8	110.8	135.0	Rural	381
Winslow Township	58.07	9,142	10,740	17.5	157.4	184.9	Rural	1,277
Wood-Lynne Boro	0.25	3,128	3,350	7.1	12,517.0	13,400.0	Urban	172
TOTAL	222.16	392,035	471,310	20.2	1,764.7	2,121.5	—	104,348

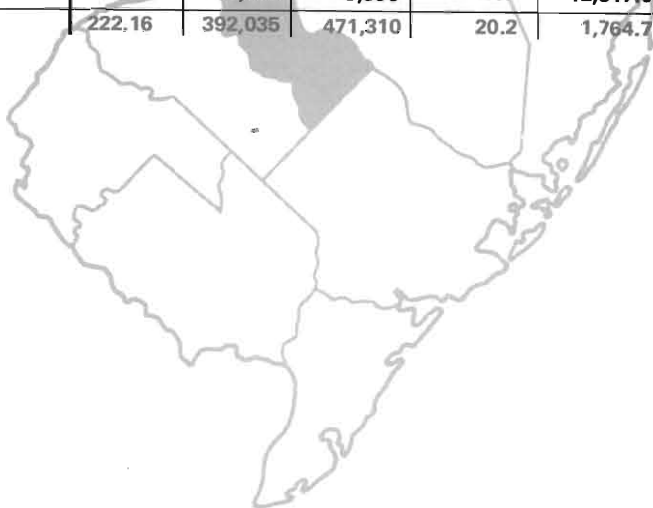

**CAPE MAY COUNTY
PROFILES OF INCORPORATED MUNICIPALITIES**

Municipality	1968 Area In Sq. Miles	1960 Census Population	1968 Estimated Population	1968/1960 Percent Change	1960 Estimated Density Per Sq. Mile	1968 Estimated Density Per Sq. Mile	1968 Character	1968 Covered Employ- ment
Avalon Boro	5.80	695	1,030	48.2	119.8	177.6	Suburban	381
Cape May City	2.50	4,477	4,780	6.8	1,790.8	1,912.0	Rural Center	811
Cape May Point Boro	0.30	263	290	10.3	876.7	966.7	Rural	3
Dennis Township	65.10	2,327	2,610	12.2	35.7	40.1	Rural	106
Lower Township	29.79	6,332	8,290	30.9	212.6	278.3	Rural	597
Middle Township	73.89	6,718	7,650	13.9	90.9	103.5	Rural	1,107
North Wildwood City	1.80	3,598	3,820	6.2	1,998.9	2,122.2	Suburban	795
Ocean City	5.60	7,618	7,930	4.1	1,360.4	1,416.1	Suburban	2,008
Sea Isle City	3.00	1,393	1,610	15.6	464.3	536.7	Suburban	166
Stone Harbor Boro	1.10	834	890	6.7	758.2	809.1	Suburban	232
Upper Township	64.53	2,539	3,030	19.3	39.2	47.0	Rural	442
West Cape May Boro	1.30	1,030	1,160	12.6	792.3	892.3	Suburban	25
West Wildwood Boro	0.40	207	230	11.1	517.5	575.0	Suburban	-
Wildwood City	1.20	4,690	4,750	1.3	3,908.3	3,958.3	Suburban	3,061
Wildwood Crest Boro	1.03	3,011	3,560	18.2	2,923.3	3,456.3	Suburban	536
Woodbine Boro	8.00	2,823	3,210	13.7	352.9	401.3	Rural Center	548
TOTAL	265.34	48,555	54,840	12.9	183.0	206.7	-	10,818



**CUMBERLAND COUNTY
PROFILES OF INCORPORATED MUNICIPALITIES**

Municipality	1968 Area In Sq. Miles	1960 Census Population	1968 Estimated Population	1968/1960 Percent Change	1960 Estimated Density Per Sq. Mile	1968 Estimated Density Per Sq. Mile	1968 Character	1968 Covered Employ- ment
Bridgeton City	6.50	20,966	23,580	12.5	3,225.5	3,627.7	Urban	9,323
Commercial Township	34.00	3,244	3,930	21.1	95.4	115.6	Rural	643
Deerfield Township	16.70	2,053	2,470	20.3	122.9	147.9	Rural	91
Downe Township	55.80	1,870	1,990	6.4	33.5	35.7	Rural	173
Fairfield Township	43.00	3,916	4,600	17.5	91.1	107.0	Rural	209
Greenwich Township	19.00	1,086	1,230	13.3	57.2	64.7	Rural	16
Hopewell Township	31.40	3,586	4,370	21.9	114.2	139.2	Rural	17
Lawrence Township	35.60	2,639	2,920	10.6	74.1	82.0	Rural	144
Maurice River Township	94.70	3,105	3,460	11.4	32.8	36.5	Rural	676
Millville City	44.30	19,096	22,890	19.9	431.1	516.7	Rural Center	10,463
Shiloh Boro	1.30	554	610	10.1	426.2	469.2	Rural	8
Stow Creek Township	18.80	1,010	1,160	14.9	53.7	61.7	Rural	55
Upper Deerfield Township	31.80	6,040	7,300	20.9	189.9	229.6	Rural	1,249
Vineland City	69.50	37,685	47,260	25.4	542.2	680.0	Rural Center	15,267
TOTAL	502.40	106,850	127,770	19.6	212.7	254.3	-	38,334



**ESSEX COUNTY
PROFILES OF INCORPORATED MUNICIPALITIES**

Municipality	1968 Area In Sq. Miles	1960 Census Population	1968 Estimated Population	1968/1960 Percent Change	1960 Estimated Density Per Sq. Mile	1968 Estimated Density Per Sq. Mile	1968 Character	1968 Covered Employ- ment
Belleville Town	3.30	35,005	38,620	10.3	10,607.6	11,703.0	Urban	9,356
Bloomfield Town	5.40	51,867	54,780	5.6	9,605.0	10,144.4	Urban	15,372
Caldwell Boro	1.20	6,942	9,840	41.7	5,785.0	8,200.0	Suburban	1,553
Cedar Grove Township	4.50	14,603	17,870	22.4	3,245.1	3,971.1	Suburban	2,319
East Orange City	4.00	77,259	78,290	1.3	19,314.8	19,572.5	Urban	18,584
Essex Fells Boro	1.30	2,174	2,470	13.6	1,672.3	1,900.0	Suburban	73
Fairfield Boro	10.40	3,310	6,420	94.0	318.3	617.3	Suburban	5,674
Glen Ridge Boro	1.30	8,322	8,810	5.9	6,401.5	6,776.9	Suburban	657
Irvington Town	2.80	59,379	64,100	8.0	21,206.8	22,892.9	Urban	11,567
Livingston Township	14.00	23,124	29,000	25.4	1,651.7	2,071.4	Suburban	7,167
Maplewood Township	4.00	23,977	25,110	4.7	5,994.3	6,277.5	Suburban	4,613
Millburn Township	10.00	18,799	21,580	14.8	1,879.9	2,158.0	Suburban	6,139
Montclair Town	6.20	43,129	44,549	3.3	6,956.3	7,183.9	Suburban	7,055
Newark City	24.14	405,220	399,500	- 1.4	16,786.2	16,549.3	Urban	197,869
North Caldwell Boro	2.90	4,163	5,310	27.6	1,435.5	1,831.0	Suburban	690
Nutley Town	3.40	29,513	32,480	10.1	8,680.3	9,552.9	Suburban	10,239
Orange City	2.20	35,789	35,030	- 2.1	16,267.7	15,922.7	Urban	9,045
Roseland Boro	3.50	2,804	3,840	36.9	801.1	1,097.1	Suburban	1,946
South Orange	2.70	16,175	17,590	8.7	5,990.1	6,514.8	Suburban	2,501
Verona Boro	2.80	13,782	15,640	13.5	4,922.1	5,585.7	Suburban	2,146
West Caldwell Boro	5.30	8,314	11,650	40.1	1,568.7	2,198.1	Suburban	2,511
West Orange Town	12.10	39,895	44,090	10.5	3,297.1	3,643.8	Suburban	7,146
TOTAL	127.44	923,545	966,560	4.7	7,246.9	7,584.4	-	324,222



**GLOUCESTER COUNTY
PROFILES OF INCORPORATED MUNICIPALITIES**

Municipality	1968 Area In Sq. Miles	1960 Census Population	1968 Estimated Population	1968/1960 Percent Change	1960 Estimated Density Per Sq. Mile	1968 Estimated Density Per Sq. Mile	1968 Character	1968 Covered Employ- ment
Clayton Boro	8.02	4,711	5,160	9.5	587.4	643.4	Rural Center	355
Deptford Township	17.36	17,878	23,330	30.5	1,029.8	1,343.9	Suburban	1,155
East Greenwich Township	11.78	2,722	3,340	22.7	231.5	283.5	Rural	63
Elk Township	20.19	2,635	2,810	6.6	130.5	139.2	Rural	—
Franklin Township	54.13	7,451	8,920	19.7	137.7	164.8	Rural	275
Glassboro Boro	9.23	10,253	12,750	24.4	1,110.8	1,381.4	Rural Center	3,043
Greenwich Township	9.60	4,065	5,660	39.2	423.4	589.6	Rural	2,874
Harrison Township	19.64	2,410	2,720	12.9	122.7	138.5	Rural	141
Logan Township	24.11	1,924	2,040	6.0	79.8	84.6	Rural	382
Mantua Township	19.29	7,991	9,290	16.3	414.3	481.6	Rural	425
Monroe Township	46.50	9,396	11,150	18.7	202.1	239.8	Rural	1,056
National Park Boro	0.99	3,380	3,820	13.0	3,414.1	3,858.6	Suburban	30
Newfield Boro	1.74	1,299	1,410	8.5	746.6	810.3	Rural Center	451
Paulsboro Boro	2.00	3,121	3,900	9.6	4,060.5	4,450.0	Suburban	2,732
Pitman Boro	2.35	3,644	4,130	12.3	3,678.3	4,131.9	Suburban	2,461
South Harrison Township	15.81	974	1,170	20.1	61.6	74.0	Rural	8
Swedesboro Boro	0.77	2,449	2,670	9.0	3,180.5	3,467.5	Rural Center	1,423
Washington Township	22.29	4,923	11,970	143.1	220.9	537.0	Suburban	478
Wenonah Boro	1.08	2,100	2,580	22.9	1,944.4	2,388.9	Suburban	188
West Deptford Township	15.92	11,152	13,620	22.1	700.5	855.5	Suburban	1,001
Westville Boro	1.04	4,951	6,230	25.8	4,760.6	5,990.4	Suburban	1,998
Woodbury City	2.13	12,453	13,650	9.6	5,846.5	6,408.5	Suburban Center	3,321
Woodbury Heights Boro	1.18	1,723	3,010	74.7	1,460.2	2,550.8	Suburban	880
Woolwich Township	21.45	1,235	1,290	4.5	57.6	60.1	Rural	149
TOTAL	328.60	134,840	167,200	24.0	410.3	508.8	—	24,889



**HUDSON COUNTY
PROFILES OF INCORPORATED MUNICIPALITIES**

Municipality	1968 Area In Sq. Miles	1960 Census Population	1968 Estimated Population	1968/1960 Percent Change	1960 Estimated Density Per Sq. Mile	1968 Estimated Density Per Sq. Mile	1968 Character	1968 Covered Employ- ment
Bayonne City	4.30	74,215	74,000	- 0.3	17,259.3	17,209.3	Urban	15,530
East Newark Boro	0.10	1,872	1,730	- 7.6	18,720.0	17,300.0	Urban	1,817
Guttenberg Town	0.20	5,118	5,420	5.9	25,590.0	27,100.0	Urban	1,423
Harrison Township	1.20	11,743	11,650	- 0.8	9,785.8	9,708.3	Urban	16,753
Hoboken City	1.30	48,441	45,820	- 5.4	37,262.3	35,246.2	Urban	23,379
Jersey City	13.50	276,101	269,900	- 2.2	20,451.9	19,992.6	Urban	71,556
Kearny Town	9.30	37,472	37,230	- 0.6	4,029.2	4,003.2	Suburban	27,745
North Bergen Township	5.10	42,387	43,840	3.4	8,311.2	8,596.1	Urban	22,039
Secaucus Town	6.10	12,154	13,680	12.6	1,992.5	2,242.6	Suburban	7,289
Union City	1.40	52,180	52,570	0.7	37,271.4	37,550.0	Urban	12,292
Weehawken Township	0.70	13,504	13,120	- 2.8	19,291.4	18,742.9	Urban	2,485
West New York Town	0.90	35,547	38,270	7.7	39,496.7	42,522.2	Urban	10,130
TOTAL	44.10	610,734	607,230	- 0.6	13,848.8	13,768.4	-	212,438



**HUNTERDON COUNTY
PROFILES OF INCORPORATED MUNICIPALITIES**

Municipality	1968 Area In Sq. Miles	1960 Census Population	1968 Estimated Population	1968/1960 Percent Change	1960 Estimated Density Per Sq. Mile	1968 Estimated Density Per Sq. Mile	1968 Character	1968 Covered Employ- ment
Alexandria Township	28.20	1,629	1,920	17.9	57.8	68.1	Rural	—
Bethlehem Township	21.38	1,090	1,250	14.7	51.0	58.5	Rural	62
Bloomsbury Boro	1.00	838	920	9.8	838.0	920.0	Rural Center	223
Califon Boro	0.90	777	990	27.4	863.3	1,100.0	Rural Center	139
Clinton Town	1.34	1,158	1,490	28.7	864.2	1,111.9	Rural Center	752
Clinton Township	34.12	3,770	4,860	28.9	111.2	142.4	Rural	168
Delaware Township	36.90	2,485	3,140	26.4	67.3	85.1	Rural	23
East Amwell Township	27.80	1,981	2,440	23.2	71.3	87.8	Rural	28
Flemington Boro	1.30	3,232	4,060	25.6	2,486.2	3,123.1	Rural Center	4,077
Franklin Township	23.30	1,777	2,120	19.3	76.3	91.0	Rural	58
Frenchtown Boro	1.10	1,340	1,470	9.7	1,218.2	1,336.4	Rural Center	579
Glen Gardner Boro	1.46	787	850	8.0	539.0	582.2	Rural	137
Hampton Boro	1.36	1,135	1,330	17.2	834.6	977.9	Rural Center	62
High Bridge Boro	2.40	2,148	2,480	15.5	895.0	1,033.3	Rural Center	661
Holland Township	22.70	2,495	3,490	39.9	109.7	153.7	Rural	272
Kingwood Township	35.60	1,841	2,160	17.3	51.7	60.7	Rural	87
Lambertville City	1.10	4,269	4,590	7.5	3,880.9	4,172.7	Rural Center	1,135
Lebanon Boro	0.88	880	960	9.1	1,000.0	1,090.9	Rural Center	274
Lebanon Township	32.00	2,841	3,420	20.4	88.8	106.9	Rural	62
Milford Boro	1.30	1,114	1,370	23.0	856.9	1,053.8	Rural Center	1,506
Raritan Township	38.40	4,545	6,710	47.6	118.4	174.7	Rural	229
Readington Township	47.80	6,147	7,340	19.4	128.6	153.6	Rural	537
Stockton Boro	0.60	520	580	11.5	866.7	966.7	Rural	114
Tewksbury Township	31.80	1,908	2,530	32.6	60.0	79.6	Rural	79
Union Township	20.36	1,717	1,880	9.5	84.3	92.3	Rural	90
West Amwell Township	21.90	1,683	2,180	29.5	76.8	99.5	Rural	20
TOTAL	437.00	54,107	66,530	23.0	123.8	152.2	—	11,374



**MERCER COUNTY
PROFILES OF INCORPORATED MUNICIPALITIES**

Municipality	1968 Area In Sq. Miles	1960 Census Population	1968 Estimated Population	1968/1960 Percent Change	1960 Estimated Density Per Sq. Mile	1968 Estimated Density Per Sq. Mile	1968 Character	1968 Covered Employ- ment
East Windsor Township	15.60	2,298	7,410	222.5	147.3	475.0	Rural	4,005
Ewing Township	15.13	26,628	34,240	28.6	1,759.9	2,263.1	Suburban	10,224
Hamilton Township	39.38	65,035	82,520	26.9	1,651.5	2,095.5	Suburban	11,701
Hightstown Boro	1.23	4,317	6,000	39.0	3,509.8	4,878.0	Rural Center	1,745
Hopewell Boro	0.75	1,928	2,220	15.1	2,570.7	2,960.0	Rural Center	436
Hopewell Township	58.00	7,818	10,290	31.6	134.8	177.4	Rural	902
Lawrence Township	21.87	13,665	18,780	37.4	624.8	858.7	Suburban	3,280
Pennington Boro	.99	2,063	2,230	8.1	2,083.8	2,252.5	Suburban	493
Princeton Boro	1.76	11,890	12,990	9.3	6,755.7	7,380.7	Suburban	4,862
Princeton Township	16.25	10,411	13,510	29.8	640.7	831.4	Suburban	1,366
Trenton City	7.50	114,167	109,600	- 4.0	15,222.3	14,613.3	Urban	41,652
Washington Township	20.70	2,156	3,170	47.0	104.2	153.1	Rural	315
West Windsor Township	26.84	4,016	6,570	63.6	149.6	244.8	Rural	2,567
TOTAL	226.00	266,392	309,530	16.2	1,178.7	1,369.6	-	83,548



**MIDDLESEX COUNTY
PROFILES OF INCORPORATED MUNICIPALITIES**

Municipality	1968 Area In Sq. Miles	1960 Census Population	1968 Estimated Population	1968/1960 Percent Change	1960 Estimated Density Per Sq. Mile	1968 Estimated Density Per Sq. Mile	1968 Character	1968 Covered Employ- ment
Carteret Boro	4.50	20,502	24,650	20.2	4,556.0	5,477.8	Urban	6,197
Cranbury Township	13.10	2,001	2,530	26.4	152.7	193.1	Rural	2,331
Dunellen Boro	1.00	6,840	7,830	14.5	6,840.0	7,830.0	Urban	2,331
East Brunswick Township	21.50	19,965	31,410	57.3	928.6	1,460.9	Suburban	4,638
Edison Township	30.20	44,799	67,990	51.8	1,483.4	2,251.3	Suburban	23,445
Helmetta Boro	0.80	799	1,000	28.4	973.8	1,250.0	Suburban	201
Highland Park Boro	1.80	11,049	14,940	35.2	6,138.3	8,300.0	Urban	2,021
Jamesburg Boro	0.90	2,853	4,670	63.7	3,170.0	5,188.9	Suburban	759
Madison Township	37.69	22,772	41,160	80.7	604.2	1,092.1	Suburban	1,217
Metuchen Boro	2.80	14,041	17,130	22.0	5,014.6	6,117.9	Suburban	6,785
Middlesex Boro	3.60	10,520	14,190	34.9	2,922.2	3,941.7	Suburban	2,191
Milltown Boro	1.60	5,435	6,690	23.1	3,396.9	4,161.3	Suburban	2,410
Monroe Township	41.80	5,831	7,150	22.6	139.5	171.1	Rural	86
New Brunswick City	5.50	40,139	45,520	13.4	7,298.0	8,276.4	Urban	21,646
North Brunswick Township	11.30	10,099	16,690	65.3	893.7	1,477.0	Suburban	10,855
Perth Amboy City	4.60	38,007	40,610	6.8	8,262.4	8,828.3	Urban	15,442
Piscataway Township	18.90	19,890	34,030	71.1	1,052.4	1,800.5	Suburban	5,707
Plainsboro Township	11.70	1,171	1,840	57.1	100.1	157.3	Rural	601
Sayreville Boro	16.30	22,553	31,250	38.6	1,383.6	1,917.2	Suburban	10,018
South Amboy City	1.30	8,422	10,170	20.8	6,478.5	7,823.1	Urban	1,658
South Brunswick Township	41.40	10,278	13,040	26.9	248.3	315.0	Rural	4,147
South Plainfield Boro	8.20	17,879	21,720	21.5	2,180.4	2,648.8	Suburban	5,572
South River Boro	2.80	13,397	16,630	24.1	4,784.6	5,939.3	Suburban	2,462
Spotswood Boro	2.30	5,788	7,510	29.8	2,516.5	3,265.2	Suburban	1,173
Woodbridge Township	23.20	78,846	97,740	24.0	3,398.5	4,212.9	Urban	20,382
TOTAL	308.79	433,876	578,090	33.2	1,405.0	1,872.1	-	154,275

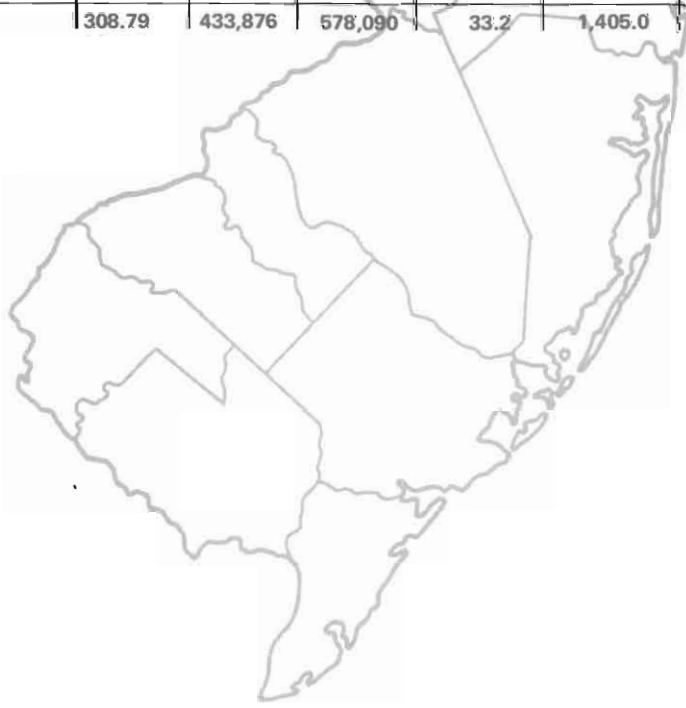

**MONMOUTH COUNTY
PROFILES OF INCORPORATED MUNICIPALITIES**

Municipality	1968 Area In Sq. Miles	1960 Census Population	1968 Estimated Population	1968/1960 Percent Change	1960 Estimated Density Per Sq. Mile	1968 Estimated Density Per Sq. Mile	1968 Character	1968 Covered Employ- ment
Allenhurst Boro	0.30	795	830	4.4	2,650.0	2,766.7	Suburban	149
Allentown Boro	0.90	1,393	1,720	23.5	1,547.8	1,911.1	Rural Center	139
Asbury Park City	1.50	17,366	20,090	15.7	11,577.3	13,393.3	Suburban Center	8,078
Atlantic Highlands Boro	1.20	4,119	5,270	27.9	3,432.5	4,391.7	Suburban	628
Avon-by-the-Sea Boro	0.40	1,707	1,860	9.0	4,267.5	4,650.0	Suburban	382
Belmar Boro	0.90	5,190	5,720	10.2	5,766.7	6,355.6	Suburban	1,262
Bradley Beach Boro	0.70	4,204	4,860	15.6	6,005.7	6,942.9	Suburban	727
Brielle Boro	1.80	2,619	4,490	106.2	1,455.0	2,494.4	Suburban	445
Colts Neck Township	31.60	2,177	3,400	29.8	68.9	107.6	Rural	478
Deal Boro	1.20	1,889	2,170	14.9	1,574.2	1,808.3	Suburban	302
Eatontown Boro	5.90	10,334	22,300	115.8	1,751.5	3,779.7	Suburban	2,703
Englishtown Boro	0.60	1,143	1,390	21.6	1,905.0	2,316.7	Rural Center	603
Fair Haven Boro	1.60	5,678	6,210	9.4	3,548.8	3,881.3	Suburban	210
Farmingdale Boro	0.50	959	1,250	30.3	1,918.0	2,500.0	Rural Center	2,602
Freehold Boro	1.70	9,140	11,190	22.4	5,376.5	6,582.4	Suburban Center	3,823
Freehold Township	38.30	4,779	9,850	106.7	124.8	258.0	Rural	1,682
Hazlet Township	5.58	15,334	20,090	31.0	2,748.0	3,600.4	Suburban	942
Highlands Boro	1.10	3,536	3,890	10.0	3,214.5	3,536.4	Suburban	420
Holmdel Township	17.90	2,959	4,830	63.2	165.3	269.8	Rural	6,802
Howell Township	63.20	11,153	17,400	56.0	176.5	275.3	Rural	710
Interlaken Boro	0.30	1,168	1,250	7.0	3,893.3	4,166.7	Suburban	11
Keansburg Boro	1.02	6,854	7,900	15.3	6,719.6	7,745.1	Suburban	658
Keyport Boro	1.40	6,440	8,290	28.7	4,600.0	5,921.4	Suburban	2,063
Little Silver Boro	2.80	5,202	5,980	15.0	1,857.9	2,135.7	Suburban	530
Loch Arbour Village	0.07	297	290	-2.4	4,242.9	4,142.9	Suburban	228
Long Branch City	5.10	26,228	34,470	31.4	5,142.7	6,758.8	Suburban Center	5,279
Manalapan Township	32.10	3,990	11,350	184.5	124.3	353.6	Rural	217
Manasquan Boro	1.70	4,022	4,440	10.4	2,365.9	2,611.8	Suburban	898
Marlboro Township	30.20	8,038	9,980	24.2	266.2	330.5	Rural	628
Matawan Boro	2.26	5,097	9,480	86.0	2,255.3	4,194.7	Suburban	1,329
Matawan Township	5.45	7,359	14,590	98.3	1,350.3	2,677.1	Suburban	2,013
Middletown Township	38.20	39,675	50,650	27.7	1,038.6	1,325.9	Suburban	3,473
Millstone Township	37.35	2,550	2,960	16.1	68.3	79.2	Rural	115
Monmouth Beach Boro	1.10	1,363	1,780	30.6	1,239.1	1,618.2	Suburban	148
Neptune Township	8.00	21,487	27,290	27.0	2,685.9	3,411.3	Suburban	4,721
Neptune City Boro	0.90	4,013	4,990	24.3	4,458.9	5,544.4	Suburban	1,344
New Shrewsbury Boro	16.21	7,313	8,410	15.0	451.1	518.8	Rural Suburban	551
Ocean Township	11.03	11,622	17,190	47.9	1,053.7	1,558.5	Suburban	1,727
Oceanport Boro	3.10	4,837	7,770	57.4	1,582.6	2,506.5	Suburban	10,778
Red Bank Boro	1.80	12,482	14,150	13.4	6,934.4	7,861.1	Suburban Center	7,455
Roosevelt Boro	1.94	764	810	6.0	393.8	417.5	Rural	-
Rumson Boro	5.30	6,405	7,310	14.1	1,208.5	1,379.2	Suburban	338
Sea Bright Boro	0.60	1,138	1,280	12.5	1,986.7	2,133.3	Suburban	336
Sea Girt Boro	1.29	1,798	1,970	9.6	1,393.8	1,527.1	Suburban	228
Shrewsbury Boro	2.30	3,222	3,670	13.9	1,400.9	1,595.7	Suburban	1,209
Shrewsbury Township	0.09	1,204	1,310	8.8	13,377.8	14,555.6	Suburban	83
South Belmar Boro	0.30	1,537	1,600	4.1	5,123.3	5,333.3	Suburban	128
Spring Lake Boro	1.30	2,922	3,160	8.1	2,247.7	2,430.8	Suburban	475
Spring Lake Heights Boro	1.40	3,309	4,470	35.1	2,363.6	3,192.9	Suburban	350
Union Beach Boro	1.80	5,862	6,910	17.9	3,256.7	3,838.9	Suburban	723
Upper Freehold Township	47.10	2,363	2,860	21.0	50.2	60.7	Rural	77
Wall Township	31.01	11,929	16,450	37.9	384.7	530.5	Rural Suburban	2,070
West Long Branch Boro	2.90	5,337	6,010	12.6	1,840.3	2,072.4	Suburban	929
TOTAL	474.31	334,401	448,860	34.5	701.0	948.5	-	84,199

**MORRIS COUNTY
PROFILES OF INCORPORATED MUNICIPALITIES**

Municipality	1968 Area In Sq. Miles	1960 Census Population	1968 Estimated Population	1968/1960 Percent Change	1960 Estimated Density Per Sq. Mile	1968 Estimated Density Per Sq. Mile	1968 Character	1968 Covered Employ- ment
Boonton Town	2.70	7,981	9,660	21.0	2,955.9	3,577.8	Suburban Center	3,787
Boonton Township	8.49	1,998	2,620	31.1	235.3	308.6	Suburban	865
Butler Boro	1.97	5,414	6,750	24.7	2,748.2	3,426.4	Suburban	1,246
Chatham Boro	2.30	9,517	10,430	9.6	4,137.8	4,534.8	Suburban	1,657
Chatham Township	9.00	5,931	7,750	30.7	659.0	861.1	Suburban	228
Chester Boro	1.62	1,074	1,400	30.4	663.0	864.2	Rural Center	385
Chester Township	28.68	2,107	3,520	67.1	73.5	122.7	Rural	452
Denville Township	12.80	10,632	13,470	26.7	830.6	1,052.3	Suburban	2,276
Dover Town	2.30	13,034	15,940	22.3	5,667.0	6,930.4	Suburban Center	16,211
East Hanover Township	8.21	4,379	6,310	44.1	533.4	768.6	Suburban	1,516
Florham Park Boro	7.60	7,222	8,450	17.0	950.3	1,111.8	Suburban	3,321
Hanover Township	10.80	9,329	11,160	19.6	863.8	1,033.3	Suburban	11,163
Harding Township	16.70	2,683	3,470	29.3	160.7	207.8	Rural	219
Jefferson Township	44.30	6,884	10,990	59.6	155.4	248.1	Suburban Rural	382
Kinnelon Boro	18.97	4,431	6,430	45.1	224.9	339.0	Suburban	215
Lincoln Park Boro	6.43	6,048	8,360	38.2	846.0	1,330.2	Suburban	715
Madison Boro	4.00	15,122	17,260	14.1	3,780.5	4,315.0	Suburban	1,677
Mendham Boro	6.70	2,371	3,240	36.7	353.9	483.6	Suburban	200
Mendham Township	17.60	2,256	3,090	37.0	128.2	175.6	Suburban Rural	180
Mine Hill Township	2.80	3,362	3,850	14.5	1,200.7	1,375.0	Suburban	21
Montville Township	18.93	6,772	10,280	51.8	370.1	543.1	Suburban	2,377
Morris Township	15.80	12,092	17,580	45.4	765.3	1,112.7	Suburban	621
Morris Plains Boro	2.50	4,703	6,120	30.1	1,881.2	2,448.0	Suburban	3,720
Morristown Town	2.00	17,712	21,190	19.6	8,856.0	10,595.0	Suburban Center	11,836
Mountain Lakes Boro	3.00	4,037	4,510	11.7	1,345.7	1,503.3	Suburban	364
Mount Arlington Boro	2.70	1,246	1,950	56.5	461.5	722.2	Suburban	55
Mount Olive Township	31.60	3,807	6,550	72.1	120.5	207.3	Suburban Rural	296
Netcong Boro	0.80	2,765	3,090	11.8	3,456.3	3,862.5	Suburban Center	875
Parsippany-Troy Hills Township	25.30	25,557	51,650	102.1	1,010.2	2,041.5	Suburban	5,305
Passaic Township	16.50	5,537	7,190	29.9	335.6	435.8	Suburban	772
Pequannock Township	6.60	10,553	14,040	33.3	1,529.4	2,127.3	Suburban	1,386
Randolph Township	21.06	7,295	11,390	56.1	346.7	540.8	Suburban	422
Riverdale Boro	1.80	2,596	3,010	15.9	1,442.2	1,672.2	Suburban	955
Rockaway Boro	2.02	5,413	6,700	23.8	2,679.7	3,316.8	Suburban	1,813
Rockaway Township	44.88	10,356	14,830	43.2	230.7	330.4	Suburban	452
Roxbury Township	21.00	9,983	13,980	40.0	475.4	665.7	Suburban	2,351
Victory Gardens Boro	0.14	1,085	1,240	14.3	7,750.0	8,857.1	Suburban	-
Washington Township	45.10	3,330	5,620	68.8	73.8	124.6	Rural	555
Wharton Boro	2.00	5,006	6,180	23.5	2,503.0	3,090.0	Suburban	1,191
TOTAL	477.70	261,620	361,250	38.1	547.7	756.2	--	82,062

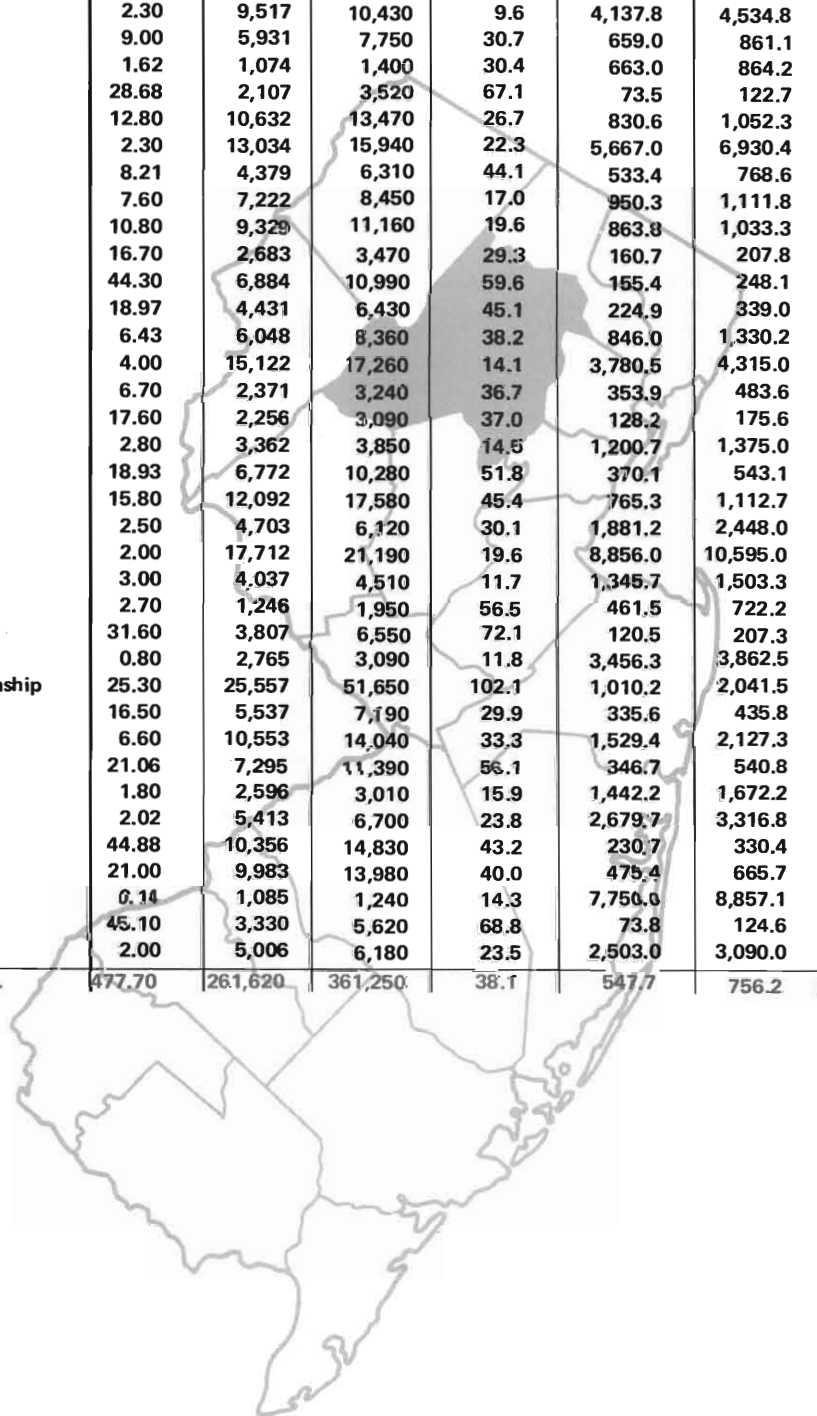

**OCEAN COUNTY
PROFILES OF INCORPORATED MUNICIPALITIES**

Municipality	1968 Area In Sq. Miles	1960 Census Population	1968 Estimated Population	1968/1960 Percent Change	1960 Estimated Density Per Sq. Mile	1968 Estimated Density Per Sq. Mile	1968 Character	1968 Covered Employment
Barnegat Light Boro	0.62	287	370	28.9	462.9	596.8	Suburban	32
Bay Head Boro	0.65	824	850	3.2	1,267.7	1,307.7	Suburban	125
Beach Haven Boro	1.00	1,041	1,200	15.3	1,041.0	1,200.0	Suburban	511
Beachwood Boro	2.80	2,765	3,610	30.6	987.5	1,289.3	Suburban	91
Berkeley Township	37.56	4,272	5,720	33.9	113.7	152.3	Suburban Rural	617
Brick Township	26.40	16,299	25,430	56.0	617.4	963.3	Suburban	2,549
Dover Township	44.03	17,414	30,340	74.2	395.5	689.1	Suburban Rural	6,815
Eagleswood Township	17.10	766	800	4.4	44.8	46.8	Rural	52
Harvey Cedars Boro	0.79	134	170	26.9	169.6	215.2	Suburban	46
Island Heights Boro	0.63	1,150	1,200	4.3	1,825.4	1,904.8	Suburban	41
Jackson Township	100.80	5,939	14,140	138.1	58.9	140.3	Rural	441
Lacey Township	86.47	1,940	2,970	53.1	22.4	34.3	Rural	733
Lakehurst Boro	1.16	2,780	3,400	22.3	2,396.6	2,931.0	Rural Center	1,409
Lakewood Township	25.80	16,020	24,470	52.7	620.9	948.4	Suburban	5,009
Lavallette Boro	0.57	832	830	- 0.2	1,459.6	1,456.1	Suburban	122
Little Egg Harbor Township	48.20	847	1,840	117.2	17.6	38.2	Rural	107
Long Beach Township	4.20	1,561	2,180	39.7	371.7	519.0	Suburban	196
Manchester Township	82.30	3,779	7,580	100.6	45.9	92.1	Rural	221
Mantoloking Boro	0.44	160	190	18.8	363.6	431.8	Suburban	47
Ocean Township	19.97	921	1,290	40.1	46.1	64.6	Rural	129
Ocean Gate Boro	0.50	706	800	13.3	1,412.0	1,600.0	Suburban	17
Pine Beach Boro	0.75	985	1,210	22.8	1,313.3	1,613.3	Suburban	48
Plumsted Township	40.70	3,281	4,140	26.2	80.6	101.7	Rural	203
Point Pleasant Boro	3.60	10,182	13,540	33.0	2,828.3	3,761.1	Suburban	1,326
Point Pleasant Beach Boro	1.50	3,873	4,260	10.0	2,582.0	2,840.0	Suburban	1,119
Seaside Heights Boro	0.25	954	1,000	4.8	3,816.0	4,000.0	Suburban	316
Seaside Park Boro	0.60	1,054	1,130	7.2	1,756.7	1,883.3	Suburban	54
Ship Bottom Boro	0.71	717	820	14.4	1,009.9	1,154.9	Suburban	276
South Toms River Boro	1.40	1,603	3,400	112.1	1,145.0	2,428.6	Suburban	159
Stafford Township	45.90	1,930	4,160	115.5	42.0	90.6	Rural	460
Surf City Boro	0.90	419	530	26.5	465.6	588.9	Suburban	222
Tuckerton Boro	3.80	1,536	1,740	13.3	404.2	457.9	Rural Center	361
Union Township	36.30	1,270	1,470	15.7	35.0	40.5	Rural	170
TOTAL	638.40	108,241	166,780	54.1	168.9	261.2	-	24,024

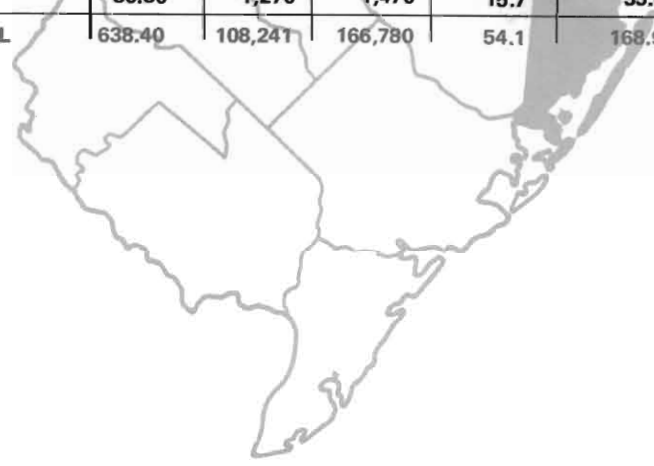

**PASSAIC COUNTY
PROFILES OF INCORPORATED MUNICIPALITIES**

Municipality	1968 Area In Sq. Miles	1960 Census Population	1968 Estimated Population	1968/1960 Percent Change	1960 Estimated Density Per Sq. Mile	1968 Estimated Density Per Sq. Mile	1968 Character	1968 Covered Employ- ment
Bloomington Boro	9.10	5,293	7,070	33.6	581.6	776.9	Suburban	640
Clifton City	11.20	82,084	86,210	5.0	7,328.9	7,697.3	Urban	31,509
Haledon Boro	1.30	6,161	7,160	16.2	4,739.2	5,507.7	Suburban	1,965
Hawthorne Boro	3.60	17,735	19,640	10.7	4,926.4	5,455.6	Suburban	5,449
Little Falls Township	2.80	9,730	12,590	29.4	3,475.0	4,496.4	Suburban	7,377
North Haledon Boro	3.40	6,026	7,700	27.8	1,772.4	2,264.7	Suburban	368
Passaic City	3.20	53,963	57,800	7.1	16,863.4	18,062.5	Urban	25,393
Paterson City	8.30	143,663	149,570	4.1	17,308.8	18,020.5	Urban	52,329
Pompton Lakes Boro	3.50	9,445	11,590	22.7	2,698.6	3,311.4	Suburban	2,399
Prospect Park Boro	0.40	5,201	5,450	4.8	13,002.5	13,625.0	Suburban	508
Ringwood Boro	27.30	4,182	6,700	60.2	153.2	245.4	Rural	143
Totowa Boro	3.90	10,897	12,050	10.6	2,794.1	3,089.7	Suburban	5,775
Wanaque Boro	8.20	7,126	8,610	20.8	869.0	1,050.0	Suburban	1,151
Wayne Township	24.50	29,353	47,030	60.2	1,198.1	1,919.6	Suburban	12,434
West Milford Township	78.50	8,157	12,980	59.1	103.9	165.4	Rural	745
West Paterson Boro	3.00	7,602	11,660	53.4	2,534.0	3,886.7	Suburban	1,570
TOTAL	192.20	406,618	463,810	14.1	2,115.6	2,413.2	-	149,755



**SALEM COUNTY
PROFILES OF INCORPORATED MUNICIPALITIES**

Municipality	1968 Area In Sq. Miles	1960 Census Population	1968 Estimated Population	1968/1960 Percent Change	1960 Estimated Density Per Sq. Mile	1968 Estimated Density Per Sq. Mile	1968 Character	1968 Covered Employ- ment
Alloway Township	33.52	2,226	2,540	14.1	66.4	75.8	Rural	57
Elmer Boro	0.72	1,505	1,640	9.0	2,090.3	2,277.8	Rural Center	314
Elsinboro Township	13.04	1,220	1,400	14.8	93.6	107.4	Rural	30
Lower Alloway Creek Township	45.70	1,293	1,460	12.9	28.3	31.9	Rural	3
Mannington Township	40.22	2,024	2,290	13.1	50.3	56.9	Rural	618
Oldmans Township	19.40	2,913	2,270	-22.0	150.2	117.0	Rural	322
Penns Grove Boro	0.78	6,176	6,390	3.5	7,917.9	8,192.3	Suburban	1,259
Pennsville Township	23.95	10,417	13,830	32.8	434.9	577.5	Rural Suburban	649
Pilesgrove Township	34.91	2,519	3,090	22.7	72.2	88.5	Rural	142
Pittsgrove Township	44.50	3,785	4,480	18.4	85.1	100.7	Rural	254
Quinton Township	24.61	2,440	2,860	17.2	99.1	116.2	Rural	76
Salem City	2.85	8,941	9,750	9.0	3,137.2	3,421.1	Rural Center	3,764
Upper Penns Neck Township	18.15	7,595	8,380	10.3	418.5	461.7	Suburban Rural	8,500
Upper Pittsgrove Township	39.19	2,715	3,120	14.9	69.3	103.3	Rural	80
Woodstown Boro	1.48	2,942	3,450	17.3	1,987.8	2,331.1	Rural Center	431
TOTAL	343.02	58,711	66,950	14.0	171.2	200.4	-	16,499



**SOMERSET COUNTY
PROFILES OF INCORPORATED MUNICIPALITIES**

Municipality	1968 Area In Sq. Miles	1960 Census Population	1968 Estimated Population	1968/1960 Percent Change	1960 Estimated Density Per Sq. Mile	1968 Estimated Density Per Sq. Mile	1968 Character	1968 Covered Employ- ment
Bedminster Township	26.70	2,322	2,570	10.7	87.0	96.3	Rural	187
Bernards Township	24.40	9,018	13,200	46.4	369.6	541.0	Suburban	1,606
Bernardsville Boro	13.10	5,515	6,760	22.6	421.0	516.0	Suburban	1,170
Bound Brook Boro	1.60	10,263	11,680	13.8	6,414.4	7,300.0	Suburban Center	6,337
Branchburg Township	20.20	3,741	5,400	44.3	185.2	267.3	Rural	404
Bridgewater Township	32.84	15,789	26,740	69.4	480.8	814.3	Suburban	6,537
Far Hills Boro	5.00	702	780	11.1	140.4	156.0	Suburban	118
Franklin Township	46.40	19,858	30,550	53.8	428.0	658.4	Suburban	1,913
Green Brook Township	4.70	3,622	4,460	23.1	770.6	948.9	Suburban	875
Hillsborough Township	54.70	7,584	10,840	42.9	138.6	198.2	Rural	536
Manville Boro	2.50	10,995	13,870	26.1	4,398.0	5,548.0	Suburban Center	5,198
Millstone Boro	0.60	409	550	34.5	681.7	916.7	Suburban	411
Montgomery Township	32.26	3,851	5,690	47.8	119.4	176.4	Rural	1,105
North Plainfield Boro	2.90	16,993	23,430	37.9	5,859.7	8,079.3	Suburban	2,045
Peapack-Gladstone Boro	5.90	1,804	2,000	10.9	305.8	339.0	Suburban	343
Raritan Boro	2.06	6,137	7,170	16.8	2,979.1	3,480.6	Suburban	2,566
Rocky Hill Boro	0.64	528	840	59.1	825.0	1,312.5	Suburban	21
Somerville Boro	2.20	12,458	15,180	21.8	5,662.7	6,900.0	Suburban Center	6,352
South Bound Brook Boro	0.90	3,626	4,660	28.5	4,028.9	5,177.8	Suburban	612
Warren Township	19.30	5,386	7,920	47.0	279.1	410.4	Suburban	628
Watchung Boro	6.20	3,312	4,430	33.8	534.2	714.5	Suburban	2,279
TOTAL	305.10	143,913	198,720	38.1	471.7	651.3	—	41,243



**SUSSEX COUNTY
PROFILES OF INCORPORATED MUNICIPALITIES**

Municipality	1968 Area In Sq. Miles	1960 Census Population	1968 Estimated Population	1968/1960 Percent Change	1960 Estimated Density Per Sq. Mile	1968 Estimated Density Per Sq. Mile	1968 Character	1968 Covered Employ- ment
Andover Boro	2.00	734	860	17.2	367.0	430.0	Rural Center	311
Andover Township	20.40	2,177	2,810	29.1	106.7	137.7	Rural	188
Branchville Boro	0.50	963	1,040	8.0	1,926.0	2,080.0	Rural Center	707
Byram Township	20.60	1,616	3,010	86.3	78.4	146.1	Rural	18
Frankford Township	34.80	2,170	2,560	18.0	62.4	73.6	Rural	83
Franklin Boro	4.40	3,624	4,240	17.0	823.6	963.6	Rural Center	852
Fredon Township	18.30	804	1,320	64.2	43.9	72.1	Rural	49
Green Township	16.50	854	1,340	56.9	51.8	81.2	Rural	27
Hamburg Boro	1.20	1,532	2,000	30.5	1,276.7	1,666.7	Rural Center	1,290
Hampton Township	24.70	1,174	1,880	60.1	47.5	76.1	Rural	62
Hardyston Township	32.60	2,206	2,990	35.5	67.7	91.7	Rural	148
Hopatcong Boro	10.80	3,391	4,770	40.7	314.0	441.7	Suburban	81
Lafayette Township	18.30	1,100	1,410	28.2	60.1	77.0	Rural	89
Montague Township	44.60	879	1,240	41.1	19.7	27.8	Rural	74
Newton Town	3.00	6,563	8,190	24.8	2,187.7	2,730.0	Rural Center	2,227
Ogdensburg Boro	2.10	1,212	2,210	82.3	577.1	1,052.4	Rural Center	193
Sandyston Township	42.10	1,019	1,140	11.9	24.2	27.1	Rural	25
Sparta Township	38.80	6,717	10,120	50.7	173.1	260.8	Rural	987
Stanhope Boro	2.00	1,814	2,940	62.1	907.0	1,470.0	Suburban	394
Stillwater Township	28.04	1,339	1,830	36.7	47.8	65.3	Rural	49
Sussex Boro	0.90	1,656	1,920	15.9	1,840.0	2,133.3	Rural Center	554
Vernon Township	67.90	2,155	3,750	74.0	31.7	55.2	Rural	220
Walpack Township	23.86	248	360	45.2	10.4	15.1	Rural	13
Wantage Township	67.90	3,308	4,190	26.7	48.7	61.7	Rural	122
TOTAL	526.30	49,255	68,120	38.3	93.6	129.4	-	8,763



**UNION COUNTY
PROFILES OF INCORPORATED MUNICIPALITIES**

Municipality	1968 Area In Sq. Miles	1960 Census Population	1968 Estimated Population	1968/1960 Percent Change	1960 Estimated Density Per Sq. Mile	1968 Estimated Density Per Sq. Mile	1968 Character	1968 Covered Employ- ment
Berkeley Heights Township	6.30	8,721	12,490	43.2	1,384.3	1,982.5	Suburban	2,224
Clark Township	4.68	12,195	19,180	57.3	2,605.8	4,098.3	Suburban	7,167
Cranford Township	4.90	26,424	28,930	9.5	5,392.7	5,904.1	Suburban	6,029
Elizabeth City	11.69	107,698	118,670	10.2	9,212.8	10,151.4	Urban	47,157
Fanwood Boro	1.29	7,963	9,290	16.7	5,687.9	7,201.6	Suburban	488
Garwood Boro	.70	5,426	6,010	10.8	7,751.4	8,585.7	Suburban	2,299
Hillside Township	2.70	22,304	23,550	5.6	8,260.7	8,722.2	Suburban	12,175
Kenilworth Boro	2.10	8,379	9,340	11.5	3,490.0	4,447.6	Suburban	6,707
Linden City	10.95	39,931	45,030	12.8	3,646.7	4,112.3	Urban	31,023
Mountainside Boro	4.10	6,325	8,020	26.8	1,542.7	1,956.1	Suburban	3,849
New Providence Boro	3.70	10,243	13,800	34.7	2,768.4	3,729.7	Suburban	8,246
Plainfield City	6.00	45,330	50,130	10.6	7,555.0	8,355.0	Urban	15,727
Rahway City	4.10	27,699	31,370	13.3	6,755.9	7,651.2	Urban	10,067
Roselle Boro	2.70	21,032	24,110	14.6	7,789.6	8,929.6	Suburban	3,587
Roselle Park Boro	1.30	12,546	15,480	23.4	9,650.8	11,907.7	Suburban	1,467
Scotch Plains Township	9.41	18,491	24,050	30.1	1,988.3	2,555.8	Suburban	2,448
Springfield Township	5.20	14,467	16,430	13.6	2,782.1	3,159.6	Suburban	6,773
Summit City	6.00	23,677	25,100	6.0	3,946.2	4,183.3	Suburban	8,403
Union Township	9.00	51,499	57,180	11.0	5,722.1	6,353.3	Suburban	28,585
Westfield Town	6.40	31,447	34,520	9.8	4,913.6	5,393.8	Suburban	3,986
Winfield Township	.17	2,458	2,510	2.1	14,458.8	14,705.9	Suburban	—
TOTAL	103.39	504,255	575,190	14.1	4,877.2	5,563.3	—	208,407



**WARREN COUNTY
PROFILES OF INCORPORATED MUNICIPALITIES**

Municipality	1968 Area In Sq. Miles	1960 Census Population	1968 Estimated Population	1968/1960 Percent Change	1960 Estimated Density Per Sq. Mile	1968 Estimated Density Per Sq. Mile	1968 Character	1968 Covered Employ- ment
Allamuchy Township	20.10	973	1,170	20.2	48.4	58.2	Rural	30
Alpha Boro	1.70	2,406	2,850	18.5	1,415.3	1,676.5	Rural	1,232
Belvidere Town	1.30	2,636	2,940	11.5	2,027.7	2,261.5	Rural Center	1,195
Blairstown Township	30.70	1,797	2,000	11.3	58.5	65.1	Rural	217
Franklin Township	24.10	1,729	1,950	12.8	71.7	80.9	Rural	191
Frelinghuysen Township	23.60	845	950	12.4	35.8	40.3	Rural	54
Greenwich Township	10.42	1,397	1,580	13.1	125.9	151.6	Rural	118
Hackettstown Town	3.30	5,276	9,760	85.0	1,598.8	2,957.6	Rural Center	2,980
Hardwick Township	17.80	370	420	13.5	20.8	23.6	Rural	3
Harmony Township	24.30	2,039	2,340	14.8	83.9	96.3	Rural	53
Hope Township	18.80	833	1,010	21.2	44.3	53.7	Rural	72
Independence Township	19.10	1,509	1,970	30.6	79.0	103.1	Rural	126
Knowlton Township	25.90	1,442	1,670	15.8	55.7	64.5	Rural	147
Liberty Township	12.40	760	850	11.8	61.3	68.5	Rural	124
Lopatcong Township	6.90	2,703	3,220	19.1	391.7	466.7	Rural	186
Mansfield Township	30.10	2,130	3,210	50.7	70.8	106.6	Rural	109
Oxford Township	5.70	1,657	1,740	5.0	290.7	305.3	Rural	360
Pahaquarry Township	20.30	63	70	11.1	3.1	3.4	Rural	-
Phillipsburg Town	3.70	18,502	18,510	-	5,000.5	5,002.7	Suburban	9,274
Pohatcong Township	14.08	3,543	3,960	11.8	264.4	281.3	Rural	505
Washington Boro	2.00	5,723	6,460	12.9	2,861.5	3,230.0	Rural Center	1,208
Washington Township	17.50	3,055	3,620	18.5	174.6	206.9	Rural	1,531
White Township	28.20	1,832	2,040	11.4	65.0	72.3	Rural	44
TOTAL	362.00	63,220	74,290	17.5	174.6	205.2	-	19,759



NEW JERSEY CRIME INDEX – 1968

In this section, tabulations presented in tables and charts indicate the extent, fluctuation and distribution of crime for the State of New Jersey as a whole, reporting regions, counties, population groups and individual municipalities. The Crime Index, consisting of seven serious offenses, is used as a measure. Offenses are counted as they become known to the New Jersey law enforcement agencies. Crime classifications used in the Index are: murder, forcible rape, robbery, atrocious assault, breaking and entering, larceny—\$50.00 and over, and auto theft.

Although the total number of criminal acts that occur are unknown, those that are reported to police provide the first means of a count. All crimes do not readily come to the attention of police nor are all crimes of sufficient importance to be significant in an index and further, not all important crimes occur with enough regularity to be meaningful in an index. With these considerations in mind, the above crimes were selected as a group to furnish some measure of the crime problem in New Jersey.

The volume of crime in a state, region, county or municipality is subject to those crime influencing factors set forth elsewhere in this publication. Crime rates are constructed from estimates of current permanent population. The important transient population factor, although pres-

ent in every community in varying degrees, cannot be measured in all instances and therefore is not included in the establishment of a crime rate. The existence of this factor, however, should be considered when reviewing the tabulations presented in this section.

The establishment of the base year New Jersey Crime Index in 1967 provided the foundation for all comparisons made with like data for 1968. Specific areas of comparison presented in this publication are in respect to variances of offense volumes, rates, clearances and related information. Fluctuations in arrest volumes, rates and supplementary arrest information are also included in the tabulations shown.

CRIME AND POPULATION

Crime rates relate the incidence of crime to population. More specifically, a crime rate should be considered as a count of victims. The risk of victimization arises from crime-population computations and provides a numerical result for consideration. Crime influencing factors, which are complex in nature and exist in varying degrees in all areas, are not incorporated in the determination of a crime rate.

1968 CRIME STATISTICS FOR NEW JERSEY

STATE OFFENSE DATA

VOLUME

A total of 172,092 Crime Index offenses were reported to law enforcement agencies of New Jersey in the calendar year 1968, a 23.4 percent increase in crime volume over 1967. (Tables 22 and 23—Chart 1) The crimes in this group are all serious, either by nature or because of the frequency with which they occur, and present a common enforcement problem to all police. Crimes within the Index can be further categorized as violent crimes such as murder, forcible rape, robbery and atrocious assault, or as nonviolent crimes which would include breaking and entering, larceny (\$50.00 and over in value) and auto theft.

The violent crimes as a group make up slightly less than 10 percent of the Crime Index total and rose 24.1 percent, with murder up 29.6 percent, forcible rape 16.4 percent, robbery 51 percent and atrocious assault 1.1 percent. Each of the nonviolent crimes also recorded an increase, contributing to an overall rise of 23.3 percent in this group of offenses which represent slightly more than 90 percent of the Crime Index total. Breaking and entering was up 18 percent, larceny \$50.00 and over in value increased 32.8 percent, and auto theft rose 22.8 percent.

A review of the distribution of offenses within the Index discloses that robbery accounted for almost 53 percent of the violent crime group and 5 percent of the total Index. Breaking and entering, as in 1967, was the most prevalent of all offenses and, as shown by volume, rate and distribution, accounted for over 41 percent of the total Index and almost 46 percent of all nonviolent crime. (Table #24—Charts 2A and 2B)

RATES

Crime rates, or more realistically, rates of victimization, only take into consideration those numerical factors of resident population as they relate to the incidence of crime. Transient population and other elements which contribute to the volume and type of crime in a given area are not incorporated. The distribution of 100,000 person units used in computations naturally include areas of rural, suburban and urban classification, each with its own set of complex factors. A number of these factors, as they relate to the political subdivisions of the state, are shown in the State, County and Municipal Profile section of this publication.

The risk of becoming a victim of crime in New Jersey has increased since 1967, as it has in the nation, and population growth alone cannot account for these increases. Based on a 1968 estimated state population of 7,203,510, a Crime Index rate of 2,389.0 victims for every 100,000 inhabitants evolves. This represents a 21.4 percent increase over the 1,968.3 victims per 100,000 population in 1967.

The 1968 rate for the violent crime group was established at 229.5 victims for every 100,000 inhabitants, a

22.1 percent increase over 1967. The robbery rate of 121 victims per 100,000 reflects a 48.5 percent increase, the sharpest individual rise within this grouping and within the total Index as well. The nonviolent crime rate rose more than 21 percent in 1968, resulting in a property crime rate of 2,159.5 per 100,000 inhabitants. Larceny, \$50.00 and over, recorded the highest single rise of almost 31 percent.

CLEARANCES

For Uniform Crime Reporting purposes, a crime is cleared when police have identified the offender, have evidence to charge him, and actually take him into custody. Crime solutions are also recorded in exceptional instances when some element beyond police control precludes formal charges against the offender, such as the victim's refusal to prosecute or local prosecution is declined because the subject is being prosecuted elsewhere for a crime committed in another jurisdiction. The arrest of one person can clear several crimes or several persons may be arrested in the process of clearing one crime.

The police of New Jersey cleared, by arrest, 13.6 percent of all Index offenses reported to them in 1968. This clearance rate, when compared to the 15.7 rate of clearance reported by police in 1967, represents a substantial 13 percent decline in the clearance percentage. Although over 40 percent of all violent crimes reported to police in 1968 were cleared by arrest, comparison with 1967 clearance percentage in this area discloses a decrease of over 18 percent. Clearance by arrest of the voluminous nonviolent property type crimes occurred in almost 11 percent of all instances. Comparison with 1967, however, shows an almost 12 percent decline in this category as well. Solution rates for every Index offense, with the exception of murder, which rose by almost 1 percent, reflected appreciable decreases for the year. Auto theft had the sharpest decline, down 14 percent, while robbery and atrocious assault decreased almost 13 percent and more than 10 percent, respectively.

The overall decrease in police solution rates in New Jersey is attributed to many identifiable factors. Increased efficiency by police in the recording and reporting of crime has projected a more accurate picture of the increasing crime problem. Solution rates, however, have not grown in proportion to these increases due to: (1) sharp increases in demands for police services in areas of a non-criminal nature; (2) insufficient growth in police personnel strength relative to the increase of crime and population (Index offenses per police officer have increased more than 15 percent over 1967); (3) the new and complex problems facing police today because of the rapid urban growth of New Jersey; and (4) the ever increasing degree of criminal mobility within the state.

Reports submitted by the law enforcement agencies of the state in 1968 disclosed that police, in the area of violent crime, were successful in solving 73.2 percent of the murder offenses, 58.6 percent of the reported forcible

rapes, 19.5 percent of all robberies reported to them, and 63 percent of the atrocious assaults. Solutions of the nonviolent property crimes show clearance by arrest of 12.2 percent of the breaking and enterings, 8.8 percent of the larcenies over \$50.00, and 10.4 percent of all reported auto thefts.

The relatively high clearance rate for violent crimes as compared to nonviolent crimes is in part attributable to the volume difference between the two. Nonviolent crime volume is much greater than that of violent crime and police investigation of violent crime is usually more intense. The element of confrontation between victim and perpetrator, as well as witness identification of the perpetrator, also contributes to this higher rate of solution.

JUVENILE CLEARANCES

Persons under 18 years of age are becoming increasingly involved with police through commission of serious crimes. In 1968, the arrest involvement of those persons under the age of 18 represented 33 percent of all cases solved. (Chart #3). This rate of involvement, when compared to the 31.2 rate reported in 1967, clearly indicates serious criminal activity by those of the young age group has increased significantly.

Over 12 percent of all violent crime solutions in 1968 involved juveniles, as compared to an 11 percent rate of involvement in 1967. The involvement rate of persons

under 18 years of age was 6.5 percent of all murders solved, 17.1 percent of the reported forcible rapes, 20.3 percent of the robberies, and 8.6 percent of the atrocious assaults.

Auto theft of the nonviolent crime group reflects the highest individual rate of involvement for the young age group. More than 1 out of every 2 cases solved involved persons under 18 years of age, vividly illustrating the continued popularity of the automobile as a juvenile target for theft. Almost 42 percent of all cases of breaking and entering cleared by arrest involved juveniles, as did almost 32 percent of all larcenies over \$50.00. Nonviolent crime involvement of persons under 18 years of age accounted for over 41 percent of all such cases cleared by arrest in 1968, compared to a slightly under 40 percent rate of involvement in 1967.

STOLEN PROPERTY VALUE

The total value of property stolen in 1968 was reported at almost \$89 million, an 18 percent increase over 1967 figures. This dollar value represents the proceeds of the 8,716 robberies, 71,445 breaking and enterings, 47,524 larcenies, and 36,592 auto thefts reported during the year. Although police recoveries reduced this loss by over 39 percent, the remaining unrecovered portion represents a loss of almost \$54 million to the victims. Value of property stolen and recovered is shown by percentage and type in Table #25.

CRIME INDEX FOR THE STATE, 1968

OFFENSES	NUMBER OF INDEX OFFENSES	RATE PER 100,000 INHABITANTS	PERCENT DISTRIBUTION	PERCENT CLEARED
MURDER	355	4.9	0.2	73.2
FORCIBLE RAPE	800	11.1	0.5	58.6
Rape by Force	579			
Assault to Rape – Attempts	221			
ROBBERY	8,716	121.0	5.0	19.5
Armed – Any Weapon	5,013			
Strong Arm – No Weapon	3,703			
ATROCIOUS ASSAULT	6,660	92.5	3.9	63.0
Gun	1,068			
Knife or Cutting Instrument	2,389			
Other Dangerous Weapon	1,386			
Hands, Fists, Feet, Etc.,	1,817			
BREAKING AND ENTERING	71,445	991.8	41.5	12.2
Forcible Entry	57,406			
Unlawful Entry – No Force	7,974			
Attempted – Forcible Entry	6,065			
LARCENY \$50 and OVER	47,524	659.7	27.6	8.8
\$200 and Over	13,557			
\$50 to \$200	33,967			
AUTO THEFT	36,592	508.0	21.3	10.4
Total For New Jersey	172,092	2,389.0	100.0	13.6

CRIME TRENDS, 1967-1968, NUMBER - RATE

INDEX OFFENSES	YEAR	NUMBER OF OFFENSES	PERCENT CHANGE	RATE PER 100,000 INHABITANTS	PERCENT CHANGE
Murder	1967	274		3.9	
	1968	355	+29.6	4.9	+25.6
Forcible Rape	1967	687		9.7	
	1968	800	+16.4	11.1	+14.4
Robbery	1967	5,775		81.5	
	1968	8,716	+50.9	121.0	+48.5
Atrocious Assault	1967	6,588		93.0	
	1968	6,660	+ 1.1	92.5	- 0.5
Breaking and Entering	1967	60,603		855.1	
	1968	71,445	+17.9	991.8	+16.0
Larceny \$50 and Over	1967	35,786		504.9	
	1968	47,524	+32.8	659.7	+30.7
Auto Theft	1967	29,787		420.3	
	1968	36,592	+22.8	508.0	+ 20.9
TOTAL for NEW JERSEY	1967	139,500		1,968.3	
	1968	172,092	+23.4	2,389.0	+21.4

CHART 1
TOTAL CRIME INDEX
BY MONTH
1967 - 1968

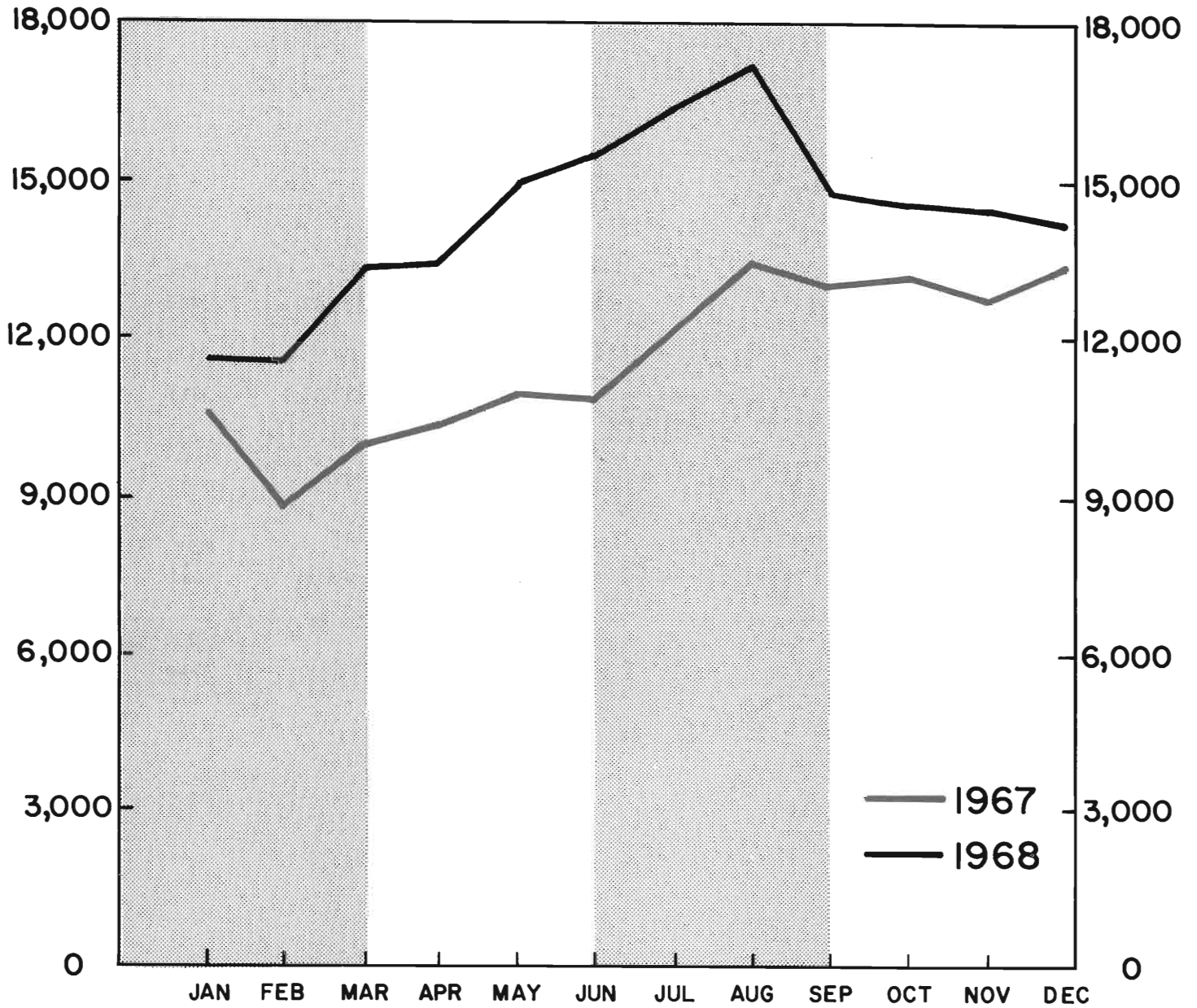

VIOLENT AND NONVIOLENT CRIME FOR THE STATE, 1967-1968

	1967	1968	PERCENT CHANGE
VIOLENT CRIME			
Number	13,324	16,531	+ 24.1
Rate	188.0	229.5	+ 22.1
NONVIOLENT CRIME			
Number	126,176	155,561	+ 23.3
Rate	1,780.3	2,159.5	+ 21.3

CHART 2 A
VIOLENT CRIME
BY MONTH
1967 - 1968

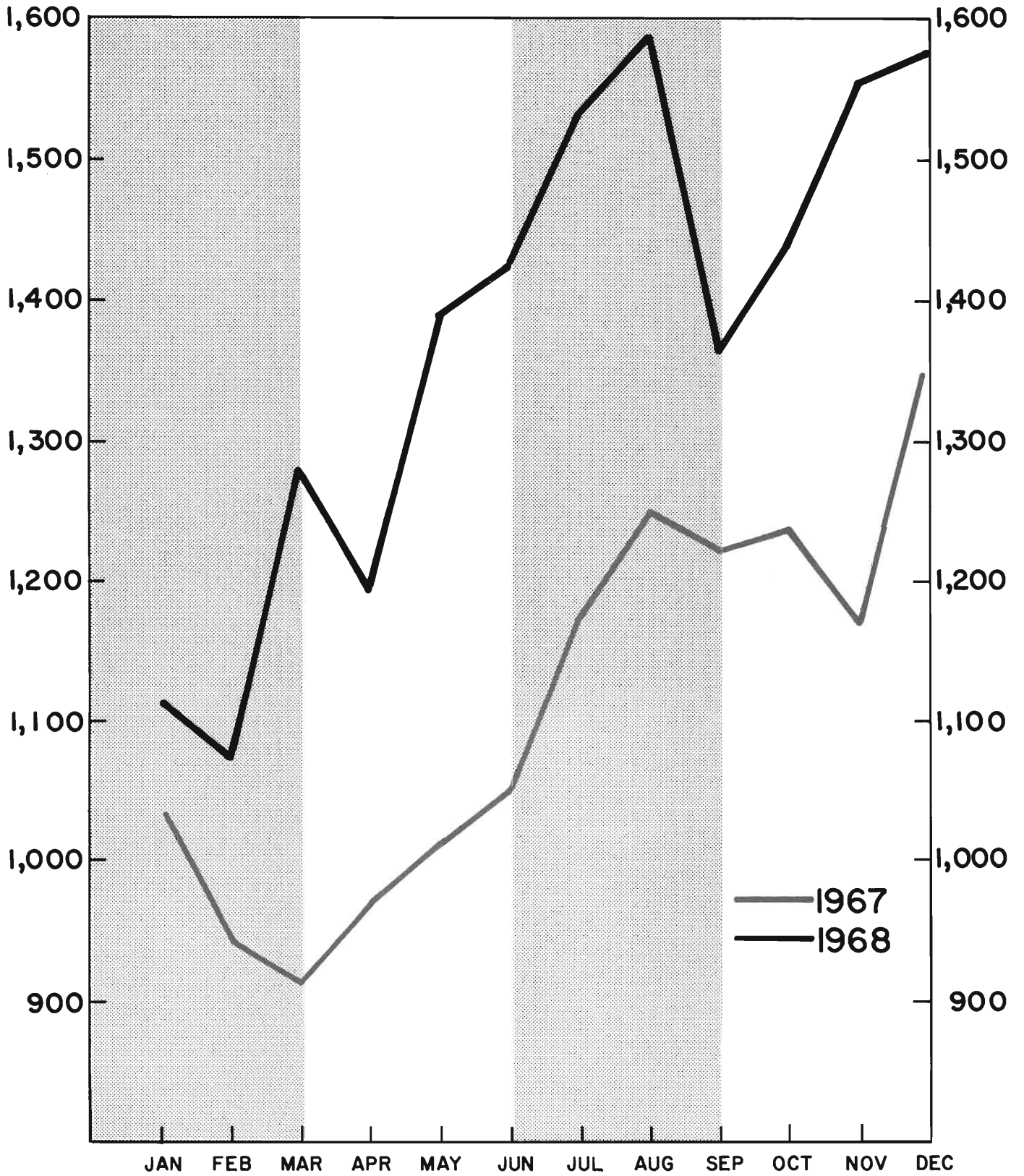

CHART 2 B
NONVIOLENT CRIME
BY MONTH
1967 - 1968

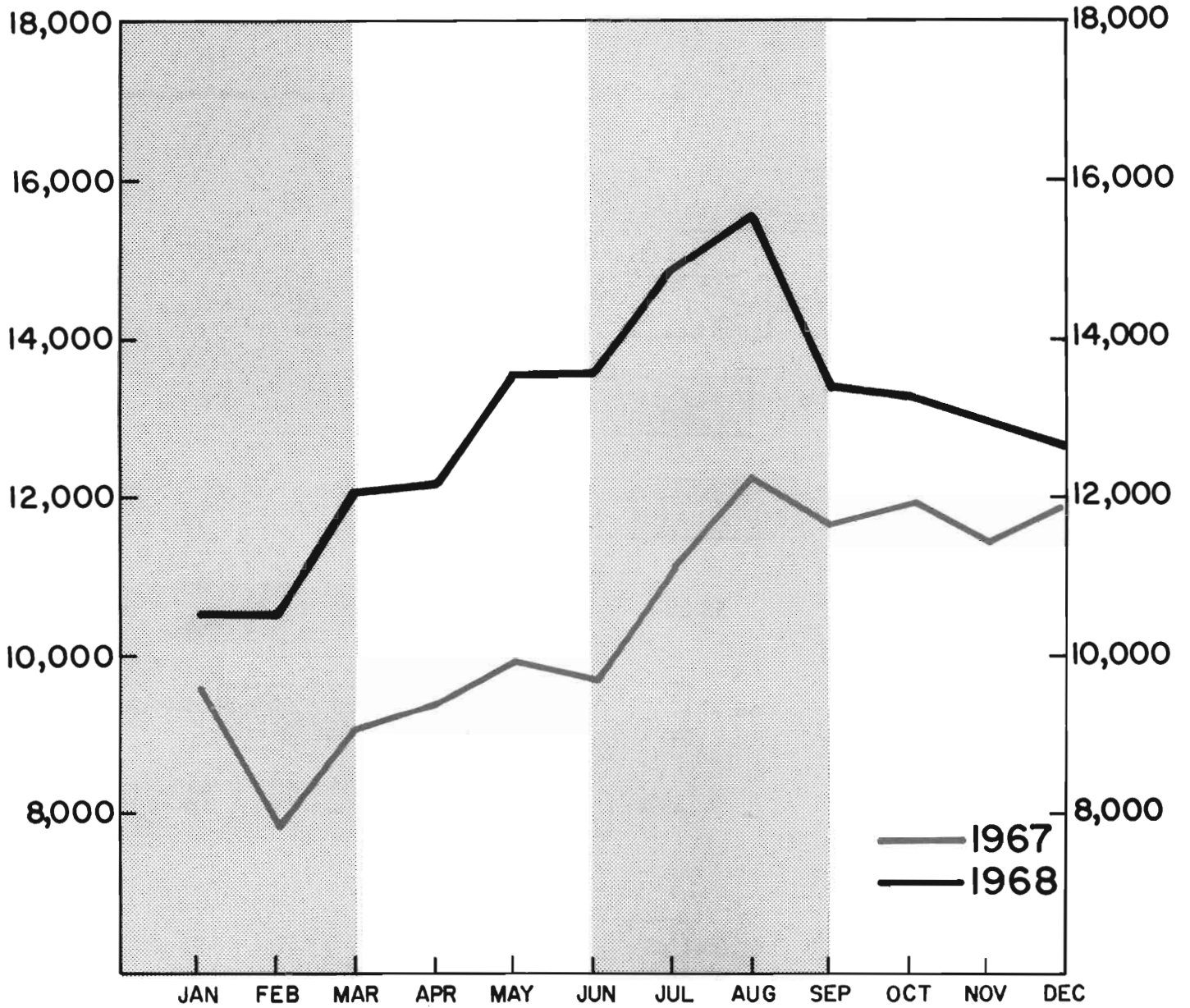
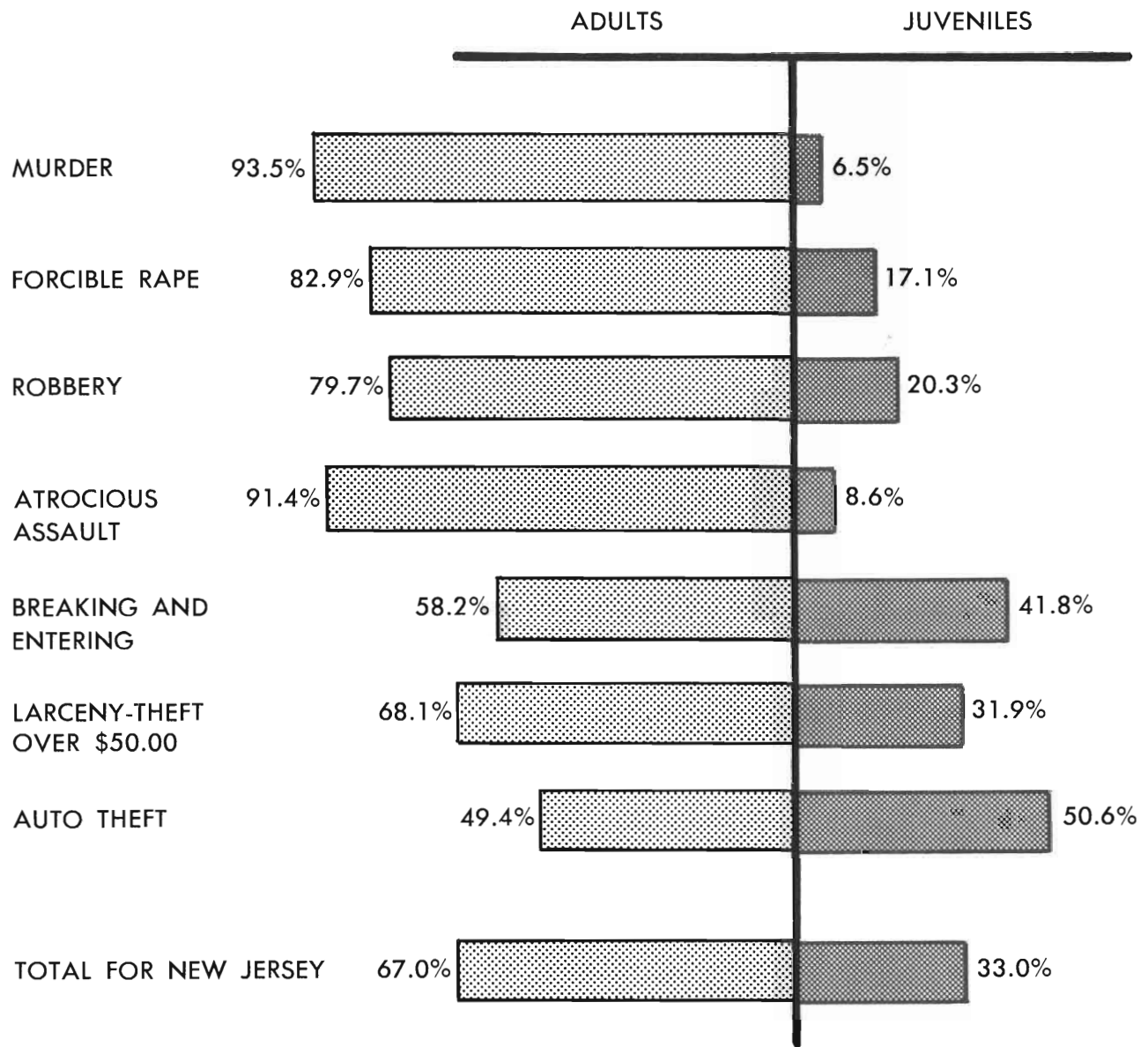

CHART 3
INDEX OFFENSES CLEARED
BY ARREST OF ADULTS AND JUVENILES
1968



TYPE AND VALUE OF PROPERTY STOLEN AND RECOVERED, 1967-1968

TYPE OF PROPERTY	YEAR	VALUE OF PROPERTY STOLEN	VALUE OF PROPERTY RECOVERED	PERCENT OF VALUE RECOVERED
Currency, Notes, etc.	1967	\$ 7,713,153	\$1,074,838	13.9
	1968	10,494,432	1,033,569	9.8
Jewelry and Precious Metals	1967	7,819,248	364,878	4.7
	1968	9,981,534	364,001	3.6
Furs	1967	1,435,665	81,414	5.7
	1968	1,631,629	36,378	2.2
Clothing	1967	2,724,990	343,481	12.6
	1968	3,070,277	260,595	8.5
Automobiles	1967	33,426,516	26,609,480	79.6
	1968	39,887,927	30,796,817	77.2
Miscellaneous	1967	21,943,873	2,561,178	11.7
	1968	23,806,344	2,523,875	10.6
TOTAL for NEW JERSEY	1967	\$75,063,445	\$31,035,269	41.3
	1968	\$88,872,143	\$35,015,235	39.4

MURDER

Murder is defined as the unlawful killing of a human being with malice aforethought. Any death due to a fight, argument, quarrel, assault or commission of a crime is included. This Index offense is scored by police on the basis of their investigation without regard as to the findings of a court or jury or the decision of a prosecutor. Traffic deaths, caused by the negligence of someone other than the victim, are not included here, but are counted under manslaughter. Attempts to kill and assaults to kill are scored as atrocious assaults and not as murder. Suicides, accidental deaths, and justifiable homicides are also excluded.

VOLUME AND RATE

In 1968 a total of 355 murders were reported by the law enforcement agencies of the state. When compared to the 274 murders in 1967, this represents a numerical increase of 81 homicides or a rise of almost 30 percent. Murder accounts for slightly more than 2 percent of all violent crime and two-tenths of one percent of all Index offenses.

A departure from the high frequency of murders reported during the summer months of 1967 was noted in 1968, in that over 31 percent of all homicides reported occurred during the three month period of October through December. November proved to be the peak month for the year, with 43 reported murders, and December second, with 40 recorded homicides. (Chart #4).

Based on the 1968 estimate of 7,203,510 inhabitants of the state, a murder rate of 4.9 victims for each 100,000 of these inhabitants evolves. Comparison with the 1967 rate of 3.9 victims per 100,000 population discloses a percentage increase of the statewide murder rate of over 25 percent for the year 1968.

MURDER ANALYSIS

In all cases of murder reported under the System, a supplementary report is submitted by the reporting law enforcement agency. Pertinent information including age, sex and race of the victim, weapon used to commit the offense, and circumstances or motive which led to the crime, is among the data collected. Place of occurrence, relationship of victim to perpetrator, and day of week are also included.

Murder, by day of week, is depicted in Chart #5 which illustrates an identical high rate of incidence for both Friday and Saturday. Through the year 1968, over 41 percent of all murders reported in the state were perpetrated during this two day period. Sunday recorded the next highest rate of incidence, and when combined with the two day Friday-Saturday period, a 61 percent rate of occurrence evolves.

In 1968, almost 3 out of every 4 murder victims were male, a slight increase over the male-female victim ratio for 1967. Victim analysis by race discloses that 51 percent were Negro and 49 percent were White. Analysis by age shows that, proportionately, the 20 to 39 year age group had the largest distribution of victims, over 43 percent, with the highest individual numerical count

(47) within the 25-29 year age group.

The adult male-female ratio of perpetrators known to police was over 6 to 1 male. Juveniles of both sexes accounted for over 5 percent of the total known perpetrators, up from the 3 percent involvement figure of 1967. Table #26 depicts murder victims by age and percent of distribution, in addition to sex and race.

In 1968, firearms were employed in less than 43 percent of all murders, a decrease from the 44 percent usage rate recorded in 1967. Cutting or stabbing weapons were used in almost 31 percent of all cases of homicide, and personal weapons, such as hands, fists and feet, were used in under 10 percent of all instances. Other weapons, including blunt objects, such as hammers and clubs, poison, arson, explosives, drowning, etc., were employed in the remaining 17 percent of the murders. Weapon usage by perpetrator, as related to the age of the victim, is shown in Table #27.

A review of murders by location discloses that 46 percent of all offenses occurred in private residences. Spouse killing spouse, accounted for 18 percent of the total number of slayings, and murder within the immediate family group (brother, sister, father, mother) occurred in 28 percent of all criminal homicides. As in 1967, the majority of murders were committed by relatives of the victim or persons acquainted with the victim. The latter was evident in over 74 percent of all cases of homicide reported in 1968.

Generally speaking, those homicides which occur within the family group and in the confines of a private residence are "passion" killings. They occur in a fit of rage arising from emotional factors and, in the layman's sense, are not planned. In most instances, the nature and manner of these homicides take them out of police control.

Murders, when perpetrated during the commission of a crime and those classified as gangland slayings, or sex motivated, are identified under the Program as "felony murders". This type of circumstance or motive accounted for over 24 percent of the total number of killings in 1968.

The most prevalent of circumstances surrounding murder were those incidents of altercation or quarrel between victim and perpetrator. The frequency of this type of situation is reflected by the 73 percent portion of the total number of murders it represents. As a part of this particular circumstance, romantic triangle situations and lovers quarrels contributed to the extent of 5 percent of the total killings recorded. Money quarrels, drinking quarrels, revenge motives, and other quarrels, undetermined in nature complete the data in this area.

In 3 percent of all murders the perpetrator was known to be insane.

CLEARANCES

The police of New Jersey were successful in clearing by arrest 73.2 percent of all murders reported to them in 1968, a slight increase over the 72.6 percent clearance figure reported in 1967. Solutions for cases of murder were higher than those for any other of the Crime Index offenses. This experience is shared by police universally and is not unique to New Jersey law enforcement. The

“social” aspect of murder, wherein most homicides are committed by relatives or acquaintances of the victim, contributes greatly to the relatively high clearance rate.

Those murders cleared by arrest of persons under 18

years of age amounted to 6.5 percent of all cases. This degree of juvenile involvement reflects an upward trend when compared to the 1967 juvenile solution rate of 4.5 percent.

CHART 4
MURDER
BY MONTH
1967 - 1968

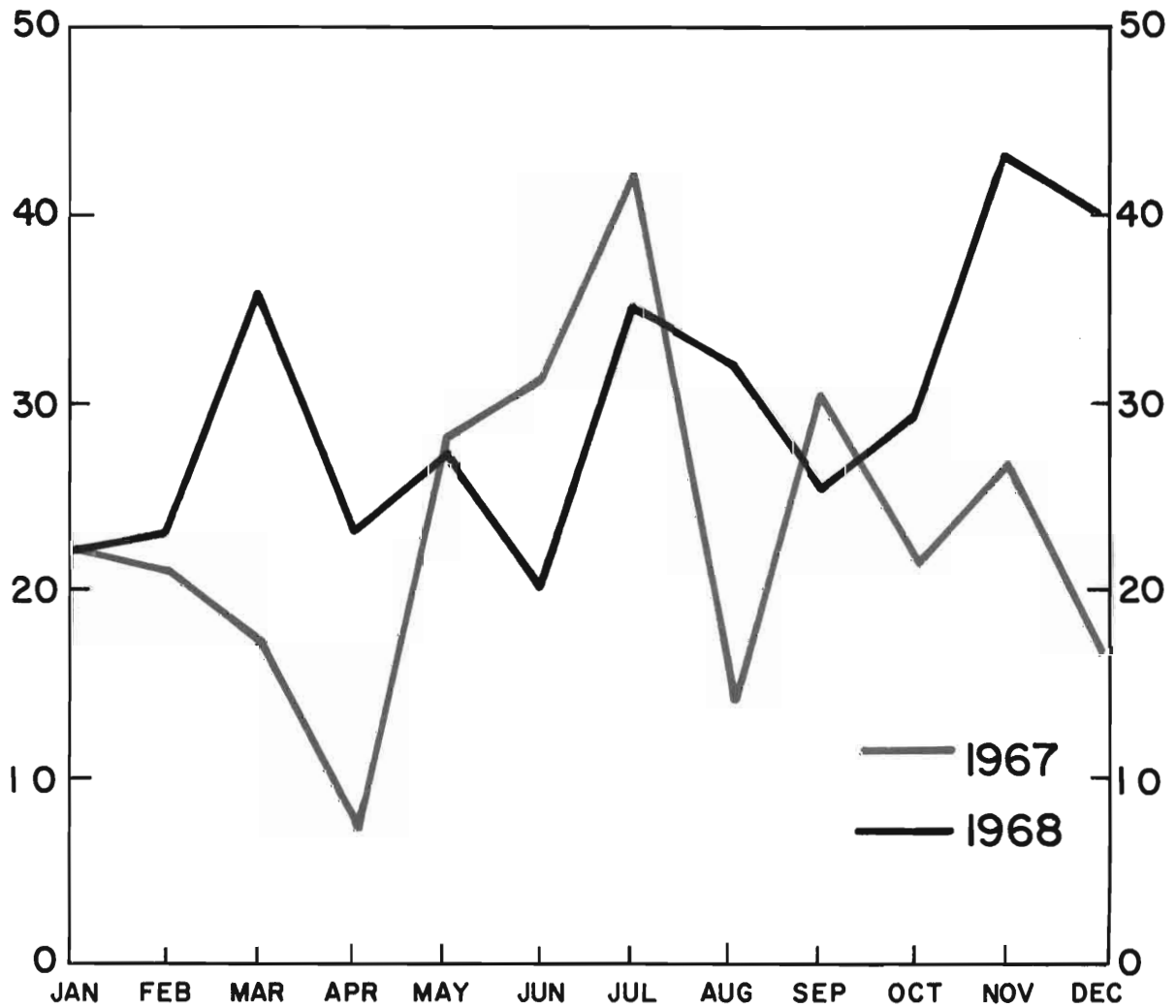
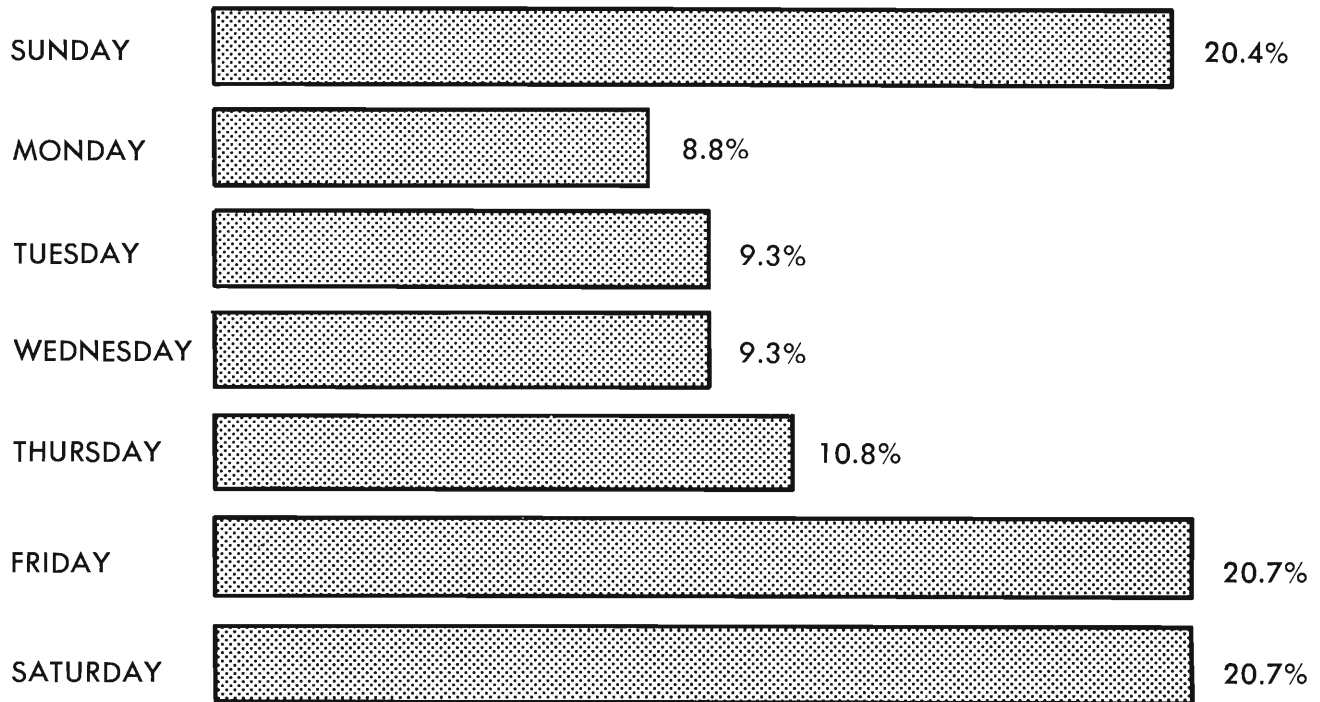

CHART 5
MURDERS BY DAY OF WEEK, 1968



MURDER VICTIMS – WEAPONS USED, 1968

AGE	NUMBER	HANDGUN	RIFLE	SHOTGUN	CUTTING OR STABBING	PERSONAL WEAPON (Hands, etc.)	ALL OTHERS
Under 1	5	—	—	—	—	3	2
1 – 4	8	1	—	1	1	3	2
5 – 9	6	—	—	2	—	1	3
10 – 14	6	—	3	—	—	—	3
15 – 19	24	11	1	1	4	2	5
20 – 24	34	12	—	1	18	2	1
25 – 29	47	25	—	5	12	3	2
30 – 34	33	6	1	2	20	1	3
35 – 39	42	22	2	2	11	1	4
40 – 44	33	11	1	3	15	1	2
45 – 49	20	7	—	—	8	1	4
50 – 54	21	9	—	—	4	3	5
55 – 59	14	4	—	1	2	2	5
60 – 64	21	5	—	2	6	3	5
65 – 69	10	4	—	1	1	1	3
70 – 74	10	1	1	1	4	1	2
75 and Over	14	1	—	1	2	6	4
Unknown	7	—	—	—	1	—	6
TOTAL for New Jersey	355	119	9	23	109	34	61
Percent	100.0	33.5	2.5	6.5	30.7	9.6	17.2

MURDER VICTIMS BY AGE, SEX AND RACE, 1968

AGE	NUMBER	PERCENT AGE DISTRIB- UTION	SEX		RACE					ALL OTHER (Includes Unknown)
			MALE	FEMALE	WHITE	NEGRO	INDIAN	CHINESE	JAPANESE	
Under 1	5	1.4	1	4	5	-	-	-	-	-
1 - 4	8	2.3	4	4	3	5	-	-	-	-
5 - 9	6	1.7	3	3	6	-	-	-	-	-
10 - 14	6	1.7	2	4	4	2	-	-	-	-
15 - 19	24	6.8	19	5	8	16	-	-	-	-
20 - 24	34	9.7	22	12	15	19	-	-	-	-
25 - 29	47	13.2	34	13	19	28	-	-	-	-
30 - 34	33	9.3	26	7	6	27	-	-	-	-
35 - 39	42	11.8	30	12	21	21	-	-	-	-
40 - 44	33	9.3	29	4	10	23	-	-	-	-
45 - 49	20	5.6	13	7	10	10	-	-	-	-
50 - 54	21	5.9	18	3	9	12	-	-	-	-
55 - 59	14	3.9	13	1	10	4	-	-	-	-
60 - 64	21	5.9	16	5	15	6	-	-	-	-
65 - 69	10	2.8	9	1	6	3	-	1	-	-
70 - 74	10	2.8	9	1	8	2	-	-	-	-
75 and Over	14	3.9	6	8	12	2	-	-	-	-
Unknown	7	2.0	6	1	6	1	-	-	-	-
TOTAL for New Jersey	355	-	260	95	173	181	-	1	-	-
PERCENT	-	-	73.2	26.8	48.7	51.0	-	.3	-	-

FORCIBLE RAPE

Forcible rape is defined as the carnal knowledge of a female forcibly and against her will. All assaults and attempts to rape are counted, but carnal abuse, rape without force (Statutory Rape), and other sex offenses are not included.

VOLUME AND RATE

During the year 1968 there were 800 forcible rapes reported to the police of the state. Numerically, the volume increased 113 over 1967 totals, with a trend increase of over 16 percent. This offense accounted for almost 5 percent of all violent crime and one half of one percent of the total Crime Index. The months of June and October recorded identical high incidence rates, with the summer season of June through August reflecting the highest period rate of incidence. (Chart #6)

A crime rate equates the number of crimes per unit of population and, in its proper perspective, is a victim risk rate. In 1968, slightly more than 11 out of every 100,000 women were known victims of this crime, an increase of over 14 percent in the victim risk rate when compared to 1967 computations.

ANALYSIS OF RAPE

Forcible rape differs from other violent crimes in that the victim, in many cases, is hesitant in reporting the offense to police. The rigors of court procedure, embarrassment, and fear of possible accompanying stigma have a deterrent effect on the victim's willingness to make the crime known to police. A violent crime against the person, this offense occurs most often out of reach of police patrols. Additionally, the presence of a prior relationship between victim and perpetrator makes the determination of the act of force difficult to establish, and the usual clandestine nature of the offense presents a problem in verification. Of all the Crime Index offenses, law enforcement administrators recognize this offense is probably the most under-reported crime by victims because of the accompanying considerations.

In 1968, more than 7 out of every 10 offenses reported were actual rapes by force, while the remainder were attempts to rape. Total crime counts for this offense reflect the actual number of offenses established from police investigation.

CLEARANCES

Clearance of this offense by the arrest of the perpetrator occurred in 59 percent of all cases reported to police in 1968, which represents an almost 4 percent decrease in solutions when compared to 1967. As with other violent crime offenses, clearances by the arrest of persons under 18 years of age showed a substantial increase over 1967 figures. More than 17 percent of all rape solutions during the year involved juveniles, as compared to an 11 percent rate of involvement for the young age group in 1967.

ROBBERY

Robbery is defined as the felonious and forcible taking of the property of another, against his will, by violence or by putting him in fear. The element of personal confrontation is always present in this crime. Under the Program, all assaults or attempts to rob are included. Robberies are reported in two general categories—armed—any weapon (when any object is used as a weapon) and strong arm—which includes muggings and similar offenses where no weapon is used, but strong arm tactics are employed.

VOLUME AND RATE

During the calendar year 1968, a total of 8,716 robberies were reported by the police of the state, a dramatic increase over the 5,775 offenses in this classification reported in 1967. This significant volume increase amounts to a 51 percent rise over 1967 counts and is the highest individual offense increase within the Crime Index. These reported offenses make up 5 percent of the total Crime Index for the state and almost 53 percent of all violent crimes.

The 1968 robbery rate was almost 49 percent higher than 1967, with 121 victims for every 100,000 persons of the state's population.

ANALYSIS OF ROBBERY

Supplementary information, which projects the nature of robbery, is collected under the Program in order to gain further insight regarding this violent crime. Identification of the most frequent "targets" for robbery is accomplished by classification of the type of location at which the crime was perpetrated and whether or not the offender was armed. As an adjunct to this supplementary data, a comprehensive survey concerning robbery was taken in November of 1968 in which special attention was focused on the offense, the perpetrator, and his victim. Survey results and analysis of data collected are presented in the pages which follow.

The armed perpetrator was responsible for over 57 percent of all robberies committed during 1968, with the remaining percentage of offenses attributed to the unarmed confrontation of the victim by the perpetrator where tactics such as mugging were employed. Armed robberies show a 65 percent increase over 1967 and the volume of unarmed offenses reflect a 35 percent increase.

As in 1967, the quarterly period of October through December reflected the greatest frequency of robbery during the year. The highest individual monthly volume was recorded in December, (1,012 offenses), with November ranking second (901 offenses). (Chart #7)

As depicted by Chart #8, over 57 percent of all robberies occurred on the streets of the state. The yearly trend for robbery by type, 1968 over 1967, shows general increases in all areas and is led by an almost 79 percent increase in bank robberies. The dollar loss for this specific type of offense amounted to over \$11,000 for each occurrence. Robberies of gas stations rose over 57 percent, chain stores over 52 percent, residences over 44 percent,

CHART 6
FORCIBLE RAPE
BY MONTH
1967 - 1968

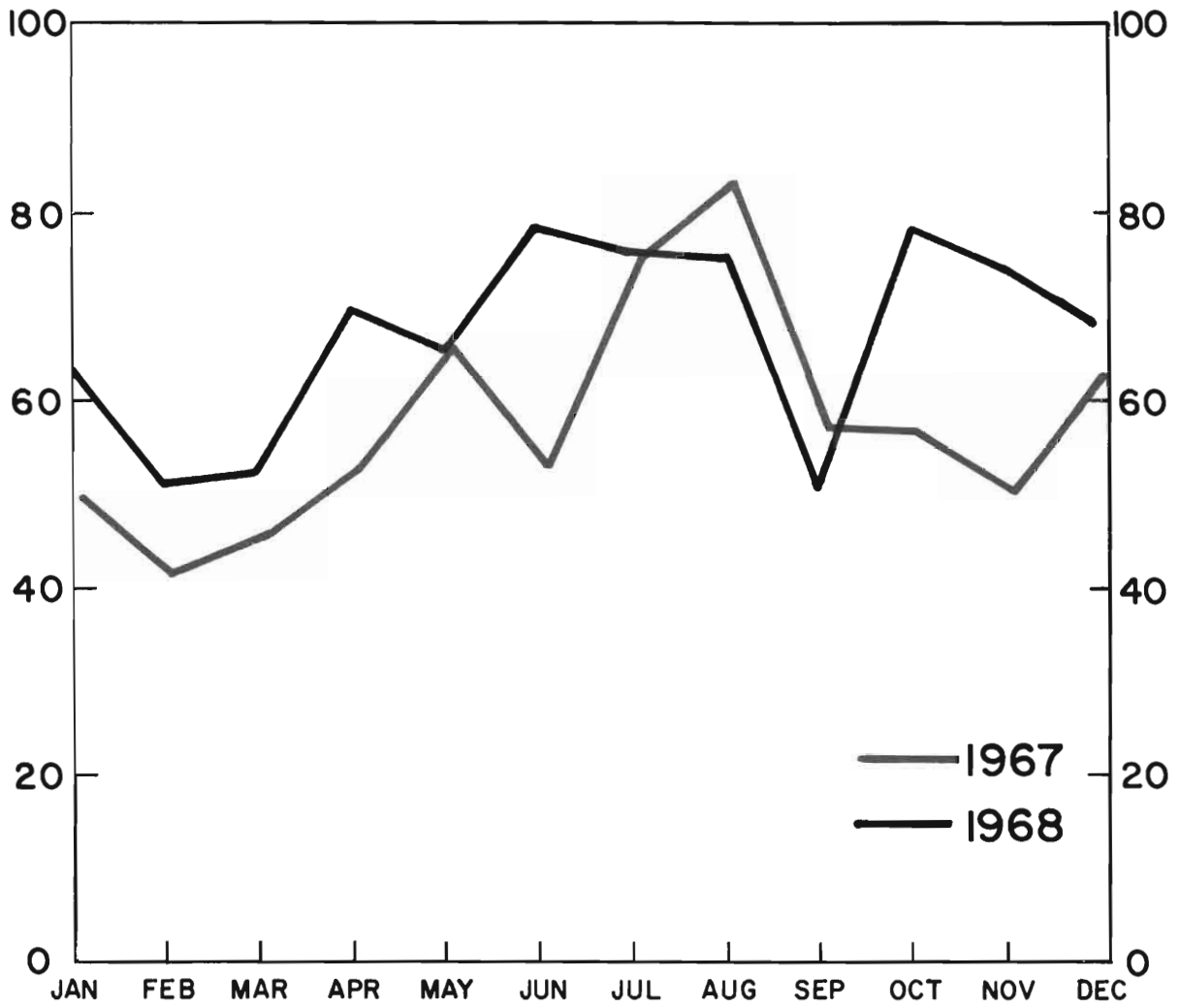

CHART 7
ROBBERY
BY MONTH
1967 - 1968

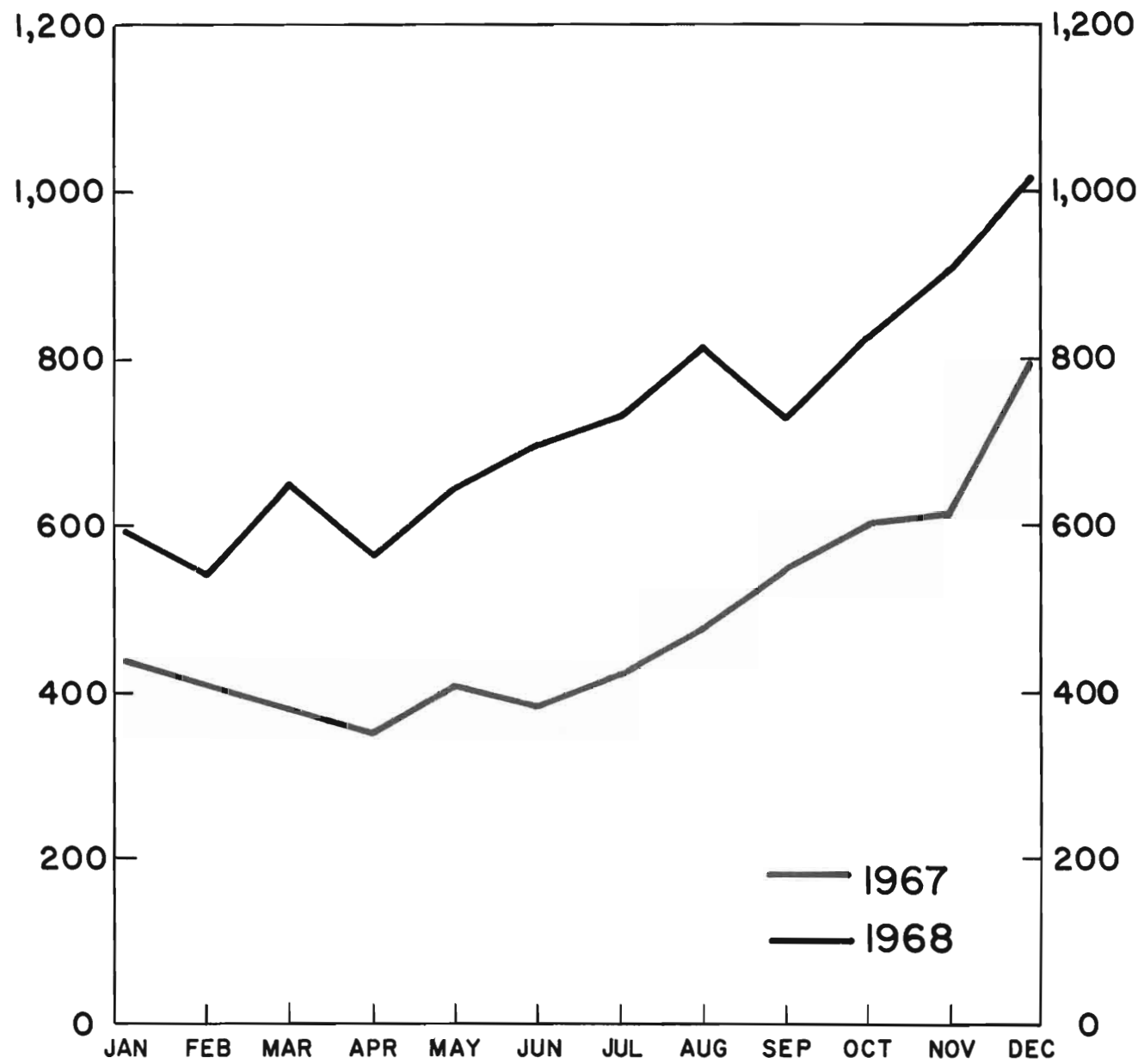
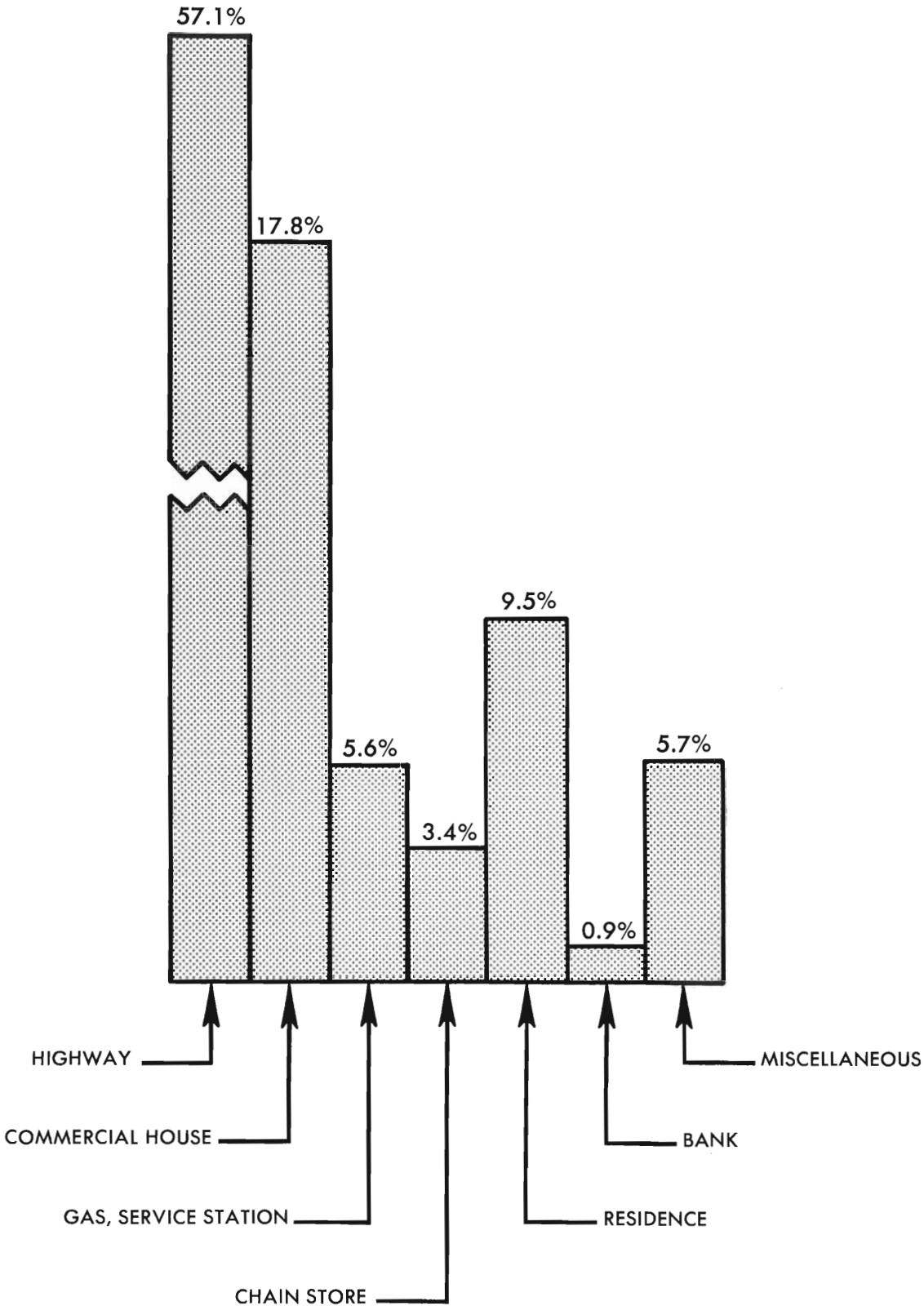

CHART 8
ROBBERY
PERCENT DISTRIBUTION BY LOCATION
1968



ROBBERY – PLACE OF OCCURRENCE – 1968

CLASSIFICATION	NUMBER OF OFFENSES	TOTAL VALUES	AVERAGE VALUE
Highway	4,975	\$1,954,641	\$ 393
Commercial House	1,551	758,336	489
Gas, Service Station	492	85,679	174
Chain Store	295	318,600	1,080
Residence	831	735,804	885
Bank	75	836,623	11,154
Miscellaneous	497	175,210	353
TOTAL for New Jersey	8,716	\$4,864,893	\$ 558

CHART 9
ARMED ROBBERY
WEAPONS USED
NOVEMBER - 1968

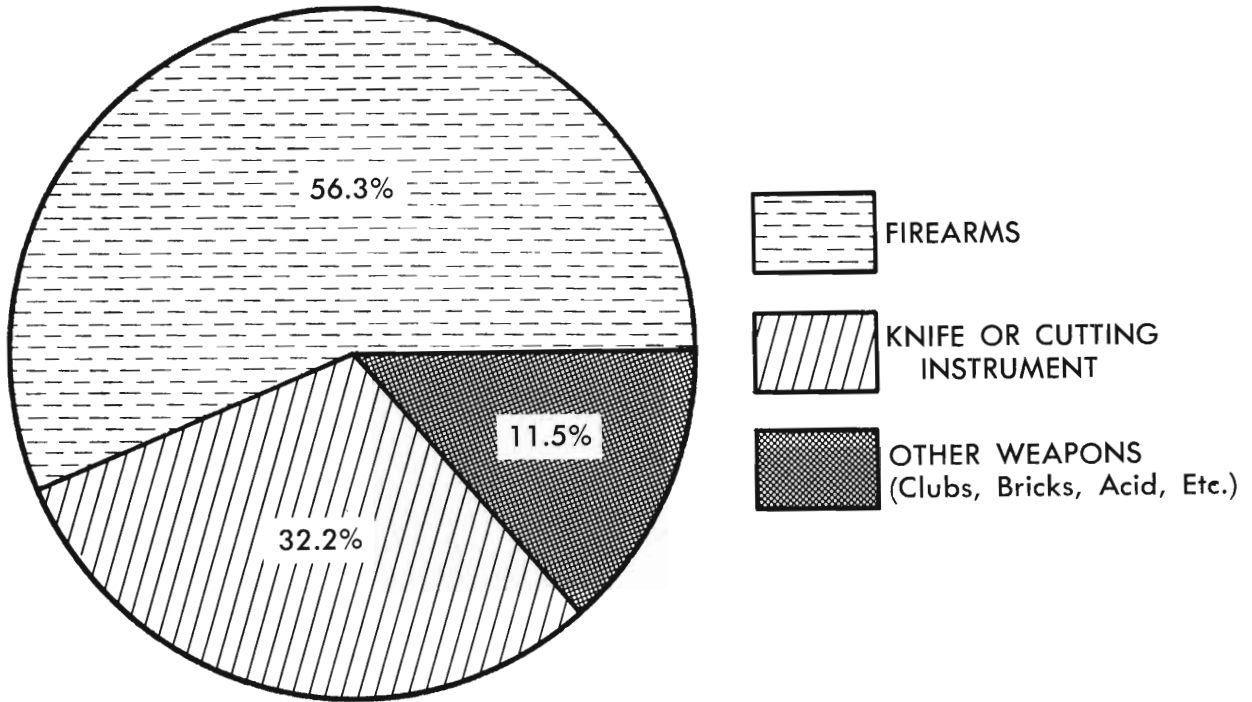

CHART 10
ROBBERY MOBILITY
NOVEMBER - 1968

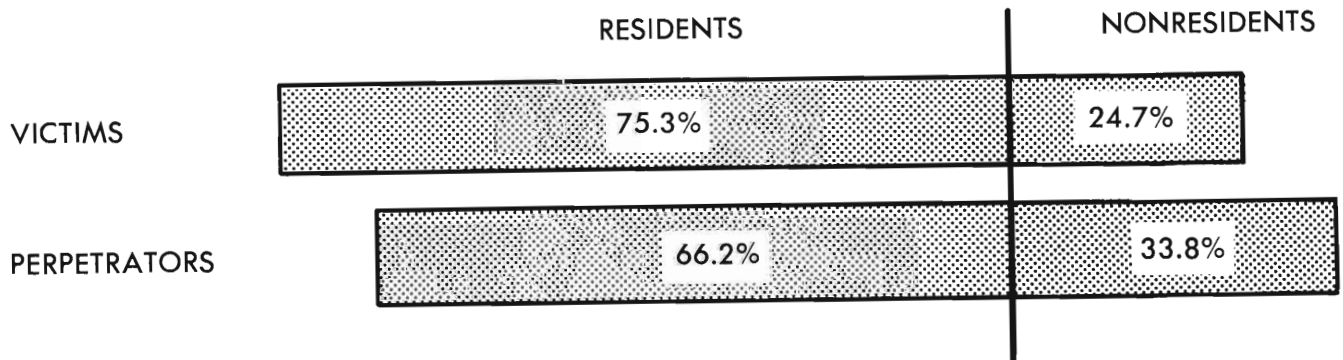

CHART 11
LOCATION – TIME
ROBBERY
NOVEMBER - 1968

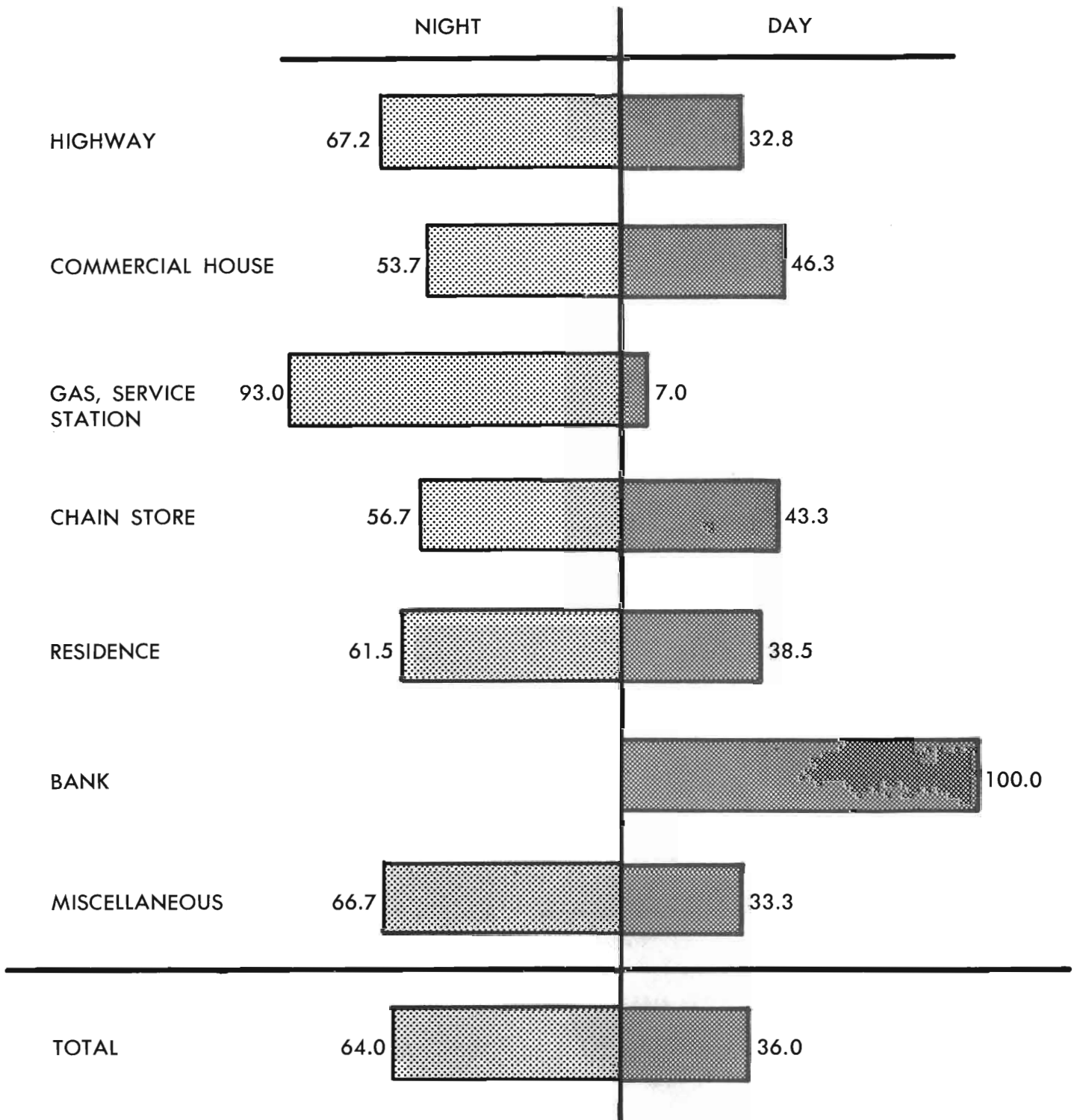

CHART 12
ROBBERY VICTIMS
NOVEMBER - 1968

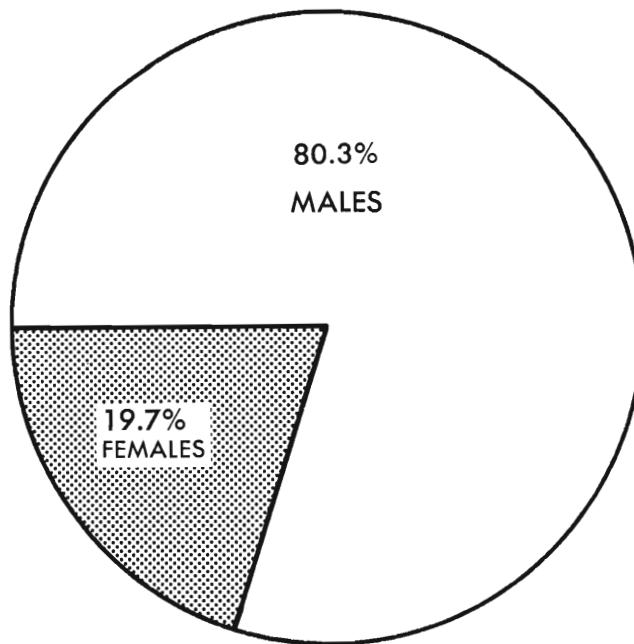
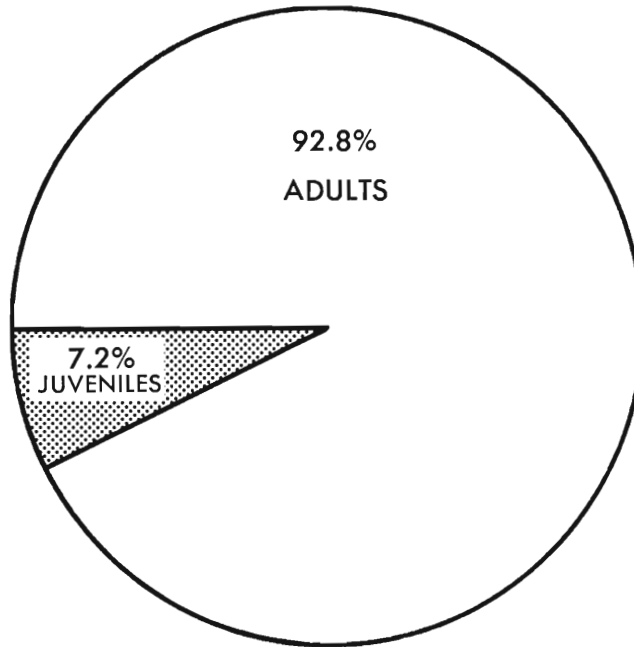
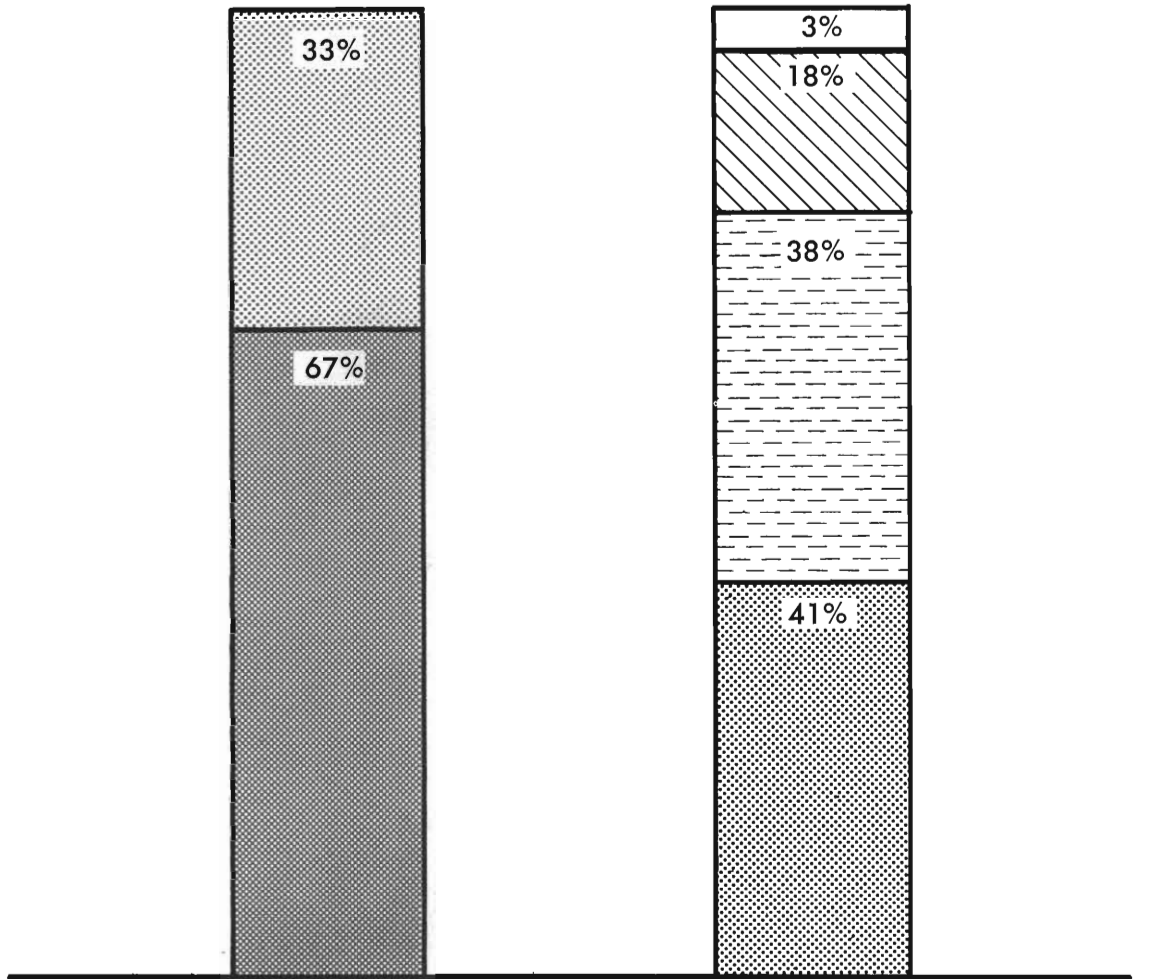

CHART 13
ROBBERY VICTIMS
NOVEMBER - 1968

INJURY - NO INJURY

EXTENT OF INJURY



RECEIVED INJURY

NO INJURY

KILLED

HOSPITALIZED

NO TREATMENT
REQUIRED

TREATED BY PHYSICIAN
AND RELEASED

CHART 14
ROBBERY ARRESTS
NOVEMBER - 1968

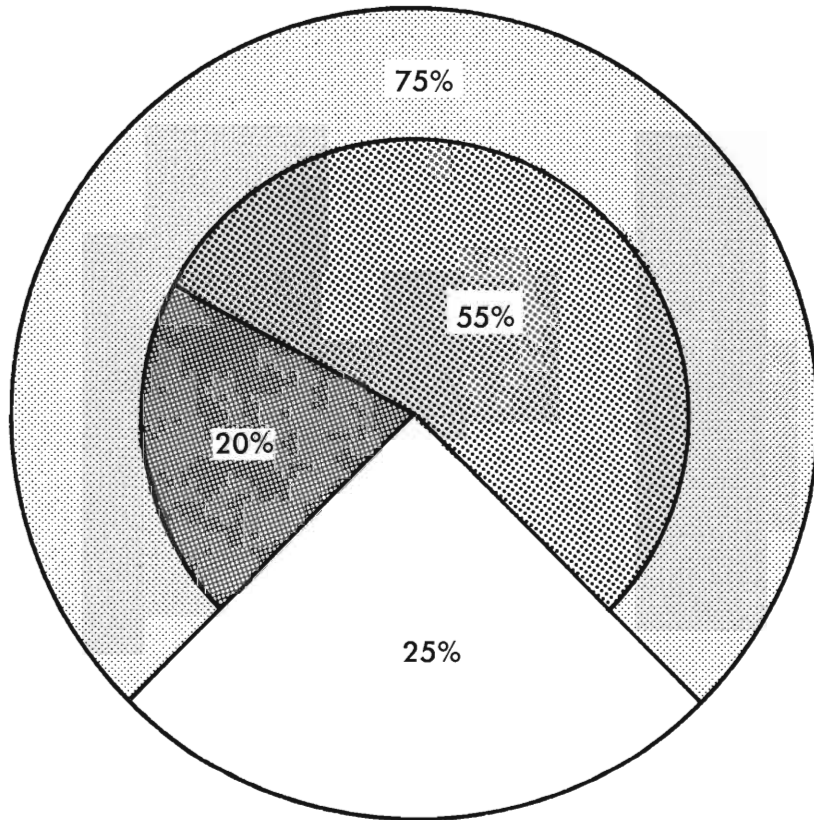

 NO PRIOR
ARREST RECORD

 PRIOR ARREST
FOR ROBBERY

 PRIOR ARREST
RECORD

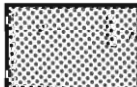
 PRIOR ARREST
RECORD FOR OTHER
THAN ROBBERY

and commercial houses (business establishments) up in excess of 43 percent.

The total value of property loss resulting from robberies reported during 1968 approaches the \$5 million mark and amounts to an average loss of \$558 per victim. Holdups of chain stores averaged \$1,080 for each offense and robberies of private residences yielded the perpetrator an average of \$885. (Table #28)

CLEARANCES

Although police were successful in solving over 19 percent of all robbery offenses reported in the state, a decrease of almost 13 percent was experienced when compared to the 1967 solution rate. Approximately 4 of every 5 robberies cleared by arrest involved adults.

SPECIAL ANALYSIS OF ROBBERY — NOVEMBER, 1968

The highest individual crime increase during 1968 was recorded in the area of reported robbery offenses. It must be realized that New Jersey, as the most urban and densely populated state in the nation, would feel the full impact of this "big city" or urban type crime. Recognition of this factor prompted the Uniform Crime Reporting Unit of the New Jersey State Police, in conjunction with the State Chiefs of Police Association, to formulate a special robbery survey to supplement robbery information collected through the Program. The survey was conducted in the normally high crime incidence month of November and was statewide in scope.

Information requested in the survey related to volume and type of robbery, weapon usage, location and time, victim information, and those persons arrested for robbery during the month, regardless as to when the offense took place.

VOLUME AND WEAPONS USED

Results of the November survey disclosed that a total of 901 robberies had occurred in the state during the month. Almost 58 percent or 519, were armed robberies, with the remaining 382, or over 42 percent, being of the strong arm type. Analysis of weapon usage in armed robberies reflected that firearms were used in over 56 percent of all occurrences, knives or cutting instruments in slightly over 32 percent, and other dangerous weapons, such as clubs, bricks, etc., in the remainder. (See Chart #9) Acts of physical force, such as mugging, accounted for 89 percent of all strong arm robberies and verbal threats of bodily harm, the remaining 11 percent.

TIME AND LOCATION

The relationship between time and location of robberies provide an indicator as to targets selected by the perpetrator, whether by plan or opportunity.

Almost two out of every three robberies reported occurred during the night hours between 6 p.m. to 6 a.m. Street robberies, which include areas of residential, commercial, and rural nature accounted for 56 percent of all robberies recorded and reflect an almost seven out of ten nighttime ratio of occurrence. The robberies of business

establishments, which include gas stations, chain stores, and banks, comprise slightly over 30 percent of all robberies reported during November, with nighttime frequency of occurrence in over one out of every two instances. (Chart #11)

The robbery of a residence is a shocking and traumatic experience for the victim. The intrusion of the criminal offender into the sanctity of the home creates a dramatic impact on the victim, his family, and on the entire community, property loss or personal injury notwithstanding. Over 10 percent of all robberies reported in November were of this type, and although nighttime occurrences were most prevalent, the recorded frequencies for daytime occurrences were surpassed only by those daytime robberies of commercial locations. Upon analysis, two major factors emerge which contribute greatly toward this development: (1) the opportunity presented to the perpetrator in the daytime when male members of the family are normally absent and (2) the frequency of daytime breaking and enterings, which oftentimes leads to the unexpected confrontation situation between victim and perpetrator.

Opportunity or circumstances have a direct bearing on the remaining identifiable location of robbery, that of gas or service stations. Over nine out of every ten incidences of this type occurred during the nighttime period. Accounting for almost 5 percent of all robberies reported during the month, this location is, in most cases, easy prey for the perpetrator. Lone attendants, late closing hours, and the vehicle convenience present contribute greatly to the perpetrator's selection of this location as a target.

Robberies perpetrated at locations other than those discussed above accounted for slightly under 4 percent of the monthly total reported, and two out of three such occurrences were during the night hours between 6 p.m. and 6 a.m.

VICTIMS OF ROBBERY

Robbery victimization goes far beyond the individual who is personally confronted by the perpetrator. As with all crime, society is the victim. The factors of the personal confrontation and its immediate results however, are discussed here.

A total of 989 persons fell victim to the robbery perpetrator during the month of November, 1968. Over nine out of ten victims were adults and more than eight out of ten were male. (Chart #12) The injury sustained by robbery victims can be mental and physical. The mental anguish suffered is, for the most part, immeasurable. Physical injury, however, is both real and identifiable in many instances of robbery. Of the 989 robbery victims reported, 326 or 33 percent sustained physical injury to one degree or another.

Those persons sustaining injury required medical attention in 62 percent of all cases; 135 persons received treatment and were released, 57 were hospitalized, and an additional ten persons died as a result of injuries received. The varying degrees of the violent nature of robbery are clearly defined by the analysis of victims of this serious crime. Injury, both mental and physical, is a recorded fact, and death a predictable result. (Chart #13)

PERSONS ARRESTED

This section of the survey was formulated with the intent of collecting, for consideration, factors relating to those persons who were arrested during November for perpetrating robberies, regardless as to when the offense took place. No attempt was made to relate a specific offender to a specific offense.

There were a total of 204 persons arrested for robbery during the survey month of November, 1968; 153 persons, or 75 percent of all those arrested, were identified as "repeater" arrests, that is, all had prior record of arrest for some criminal act. Recidivist arrests, or those persons arrested for robbery who had prior record of arrest for the same crime, made up an almost 20 percent portion of all those arrested.

In analyzing the type of arrest information obtained through survey, certain important factors regarding the nature of the known robbery offender present themselves for consideration.

Only 1 out of every 4 persons arrested for robbery was free of any prior arrest involvement. The fact that the remaining 3 had prior record of arrest provides some indication as to the degree "repeaters" contribute to crime counts year in and year out. Additional insight is also gained regarding the gravitation of persons originally involved in lesser criminal acts toward those of a more serious nature.

The almost 1 out of every 5 persons arrested for robbery who had prior record of arrest for the same serious crime reflect the recidivistic nature of the robbery offender. Although survey information did not include prior arrest regarding involvement in serious crime other than robbery, national studies have established that those persons involved in predatory crime display a greater degree of recidivism than those involved in crimes of a less serious nature. This, then, is the type of offender who daily confronts the robbery victim. (Chart #14)

MOBILITY OF ROBBERY

The mobility factor in crime has multiplied police problems in crime control and the performance of other police services. Today, a police department must deal with not only their own residents, but with residents of other communities, counties, and states. Identification of this important mobility factor was made through the survey and included not only the criminal offender but his victim as well.

As previously discussed, the total robbery arrests recorded in New Jersey for November, 1968 amounted to 204. The mobility of the offender is clearly established by the fact that almost 34 percent of all those arrested were not residents of the community in which the robbery occurred. Victim mobility becomes apparent when it is considered that almost one out of every four of the 989 recorded victims did not reside in the community in which they were victimized. In view of this recorded degree of offender-victim mobility, it becomes apparent that, although beyond police control, this factor contributes greatly to the overall enforcement problem facing the police of a community. (Chart #10)

Criminal mobility is not unique to the crime of robbery. Results of a statewide nonresident arrest survey conducted in August of 1967 disclosed that over 32 percent of the persons arrested during that month were non-residents of the community in which the crime occurred. It becomes obvious, therefore, that whenever the crime rate for a community or state is considered, mobility must represent a proportionate part of that consideration.

ATROCIOUS ASSAULT

Atrocious assault, as defined under the New Jersey Uniform Crime Reporting System, is an attempt or offer, with unlawful force or violence, to do serious physical injury to another. Attempts are included since it is not necessary that any injury result when a gun, knife or other weapon is used which would result in serious personal injury if the crime were successfully completed.

VOLUME AND RATE

In the calendar year 1968 there were a total of 6,660 atrocious assaults reported by police. Classified as a crime against the person, this offense made up slightly under 4 percent of the total Crime Index for the year. As a part of the violent crime group, atrocious assault contributed 40 percent to that group's total. As in 1967, this crime was more prevalent in the summer season with July and August again producing the monthly highs. (Chart #15)

When compared to 1967, reports of this type offense show a numerical increase of 72 occurrences and a total rise of 1.1 percent. Although increases were recorded in report of all Index offenses for the year, the smallest rise was experienced in this crime category. Increased proficiency by police in separating the report of minor or "simple" assaults from those which were serious or "atrocious" in nature accounted, in part, for this development.

In 1968 there were 92.5 victims of atrocious assault for every 100,000 persons of the state's population, a decrease of one half of one percent in the rate of victimization when compared to 1967.

WEAPON ANALYSIS IN ATROCIOUS ASSAULT

The use or attempted use of a dangerous weapon in an assault or the serious injury inflicted by hands, fists or feet separates this Index offense from those assaults categorized as "simple" and not atrocious in nature. The victim of an actual assault of this type may suffer serious injury or permanent disability and all assaults to kill and attempts to kill are recorded in this area. Most atrocious assaults occur within the family unit or among neighbors or acquaintances. The victim and offender relationship, as well as the very nature of the attack, makes this crime similar to murder.

In 1968, firearms were used in 16 percent of all cases of atrocious assault reported to police and knives or cutting instruments, as the most frequently used weapon in this category, in 36 out of every 100 offenses. Other

CHART 15
ATROCIOUS ASSAULT
BY MONTH
1967 - 1968

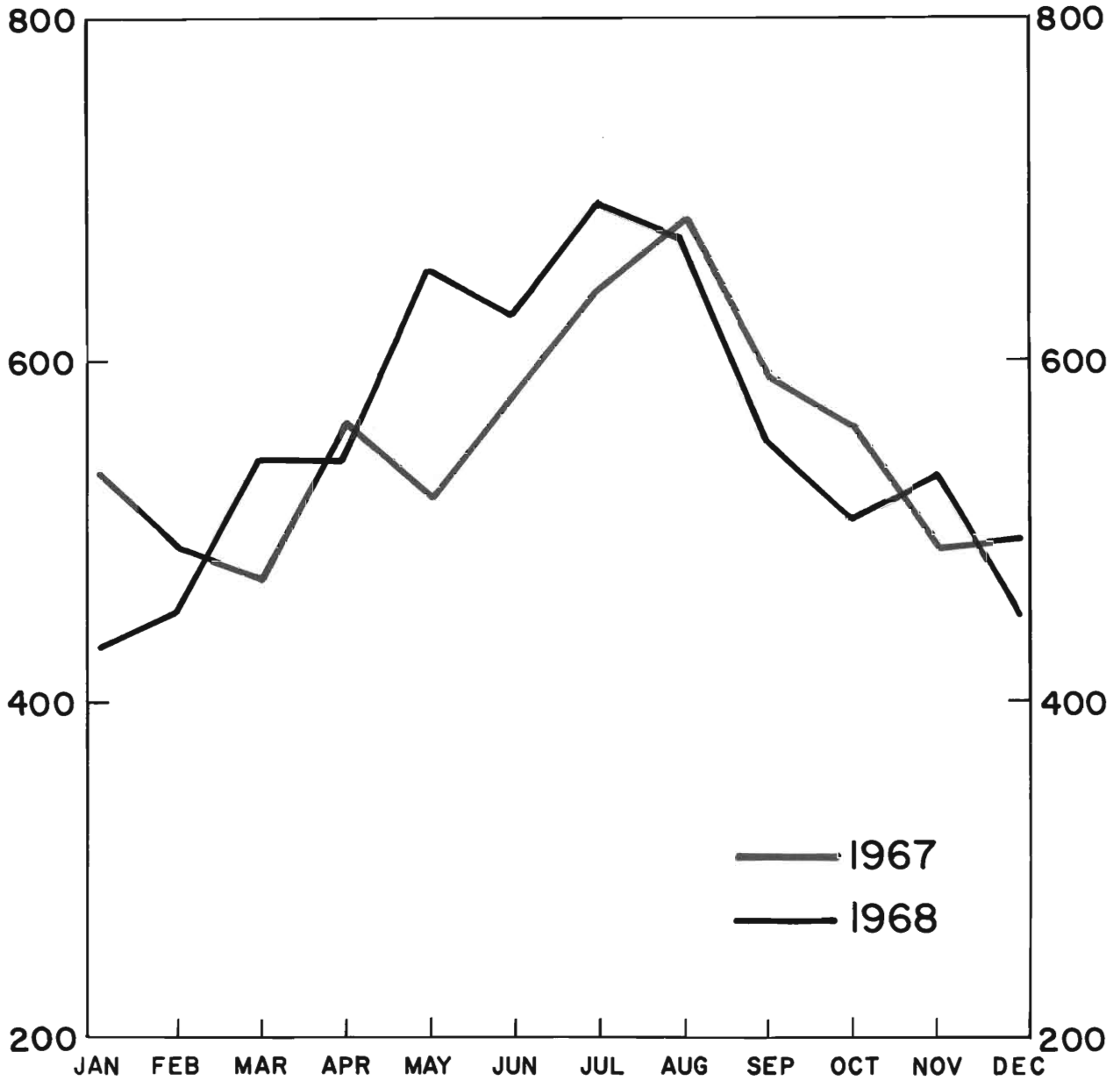
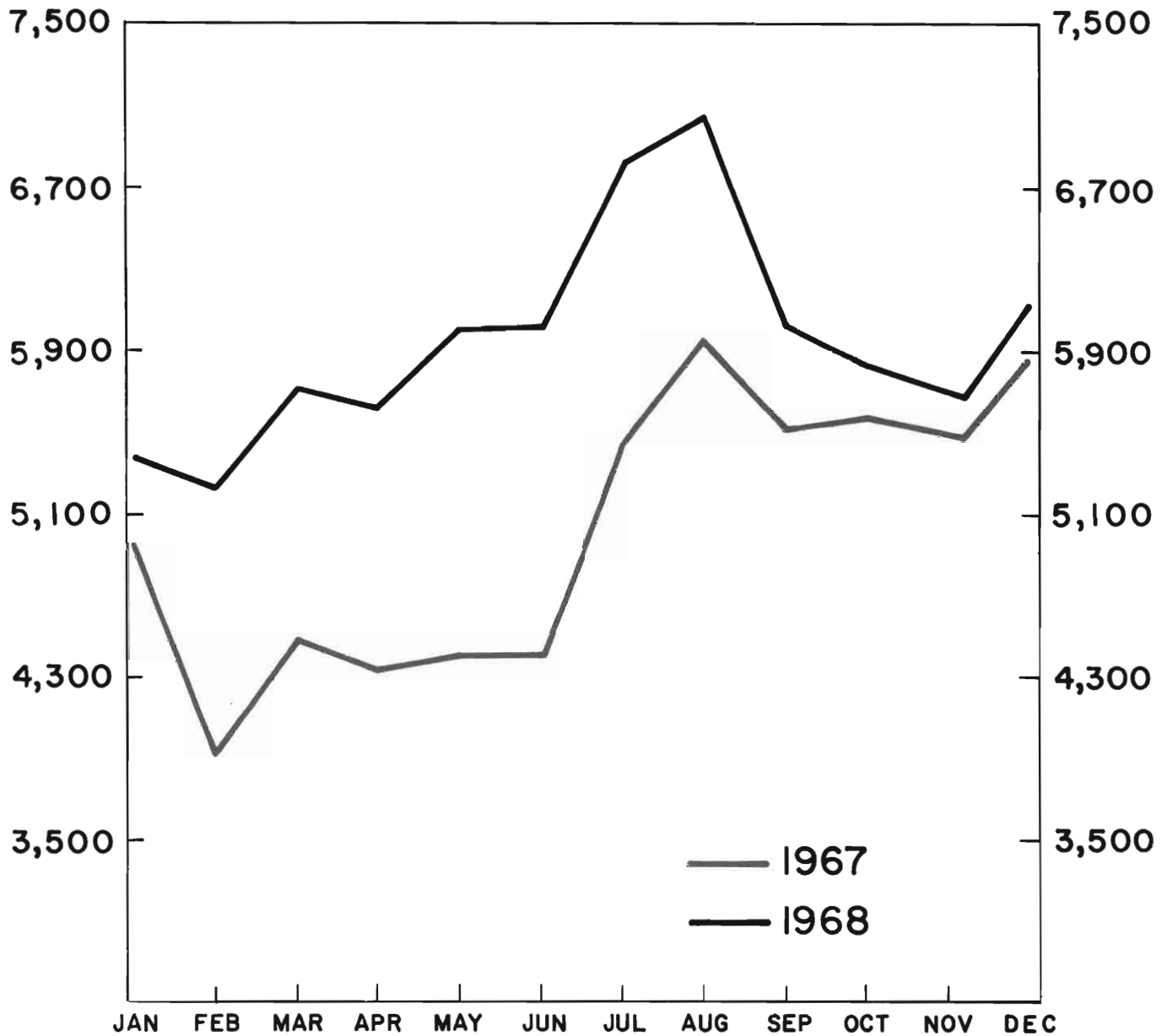

CHART 16
BREAKING & ENTERING
BY MONTH
1967 - 1968



dangerous weapons, which include any object used to inflict serious injury, reflected a usage rate of 21 percent, and hands, fists and feet were employed in the remaining 27 percent of occurrences of this type.

CLEARANCES

Police solutions for this crime were recorded in 63 out of every 100 offense occurrences, which represents the second highest individual clearance rate for all crimes within the Index. This relatively high solution rate follows that of the other crimes against the person; nonetheless, solutions decreased over 10 percent from the overall 70 percent solution rate recorded in 1967. Offenses cleared by the arrest of persons under 18 years of age amounted to 8.6 percent of the total cases solved.

BREAKING AND ENTERING

Under this Program, breaking and entering is defined as an unlawful entry or attempted forcible entry of any structure to commit a felony or larceny.

Data collection for this offense is further categorized as to forcible entries, unlawful entries, where no force is used, and attempted forcible entries.

VOLUME AND RATE

A total of 71,445 breaking and enterings were reported by New Jersey law enforcement agencies during the year 1968. Volumewise, there was an increase of 10,842 offenses over 1967 and a trend rise of 18 percent. As in 1967, this crime was by far the most voluminous of all Crime Index offenses reported and contributed to the extent of over 41 percent to the total offenses reported during the year. Classified as a nonviolent crime, breaking and enterings comprised 46 percent of that group total.

The frequency high for offense occurrence was recorded in the third quarter of the year, July through September, with an individual monthly high noted in August of 7,023 offenses, and July second with 6,837 offenses. Offense volumes for these two summer "vacation" months reflect the opportunities given perpetrators when homes and businesses are left unattended for extended periods of time. (Chart #16)

In the year 1968, there were 992 breaking and enterings for each 100,000 inhabitants of New Jersey, which represents the highest rate of victimization for any crime within the Index. Percentagewise, a 16 percent increase in rate is noted when compared with 1967, a further indication of the upward trend of this property crime.

ANALYSIS OF BREAKING AND ENTERING

As with other nonviolent crimes, the motive of personal gain, coupled with the element of opportunity, result in the commission of this offense by both the amateur and the professional perpetrator. Only the absence of confrontation and the use of force separate this crime from robbery of the violent crime group. However, detection during commission many times results in a confrontation of the victim by the perpetrator, demonstrating why this offense is considered the most serious of the nonviolent crime group.

Forcible entry was evident in over 80 percent of all breaking and enterings reported during the year, while 11 percent were cases of unlawful entry where no force was used, and almost 9 percent involved incidences of attempts to gain entry. In 54 out of every 100 offenses a residence was the target of the perpetrator, with the remaining 46 locations being of a nonresident nature.

Further evidence toward establishing breaking and entering as a crime of stealth and opportunity is reflected by the fact that 53 percent of all resident offenses occurred during the day when homes and apartments are left unattended, making them easy prey for the perpetrator, and 88 percent of the nonresidential offenses at night, when normal business volume is at a low. Daytime breaking and enterings of residences rose over 30 percent during the year, the highest individual trend increase, by time and location, within the analysis.

Suppression and detection of this crime are particularly difficult, due to the great volume of these offenses, and, in many areas, present an additional problem for police because of the lack of sufficient personnel to act as a deterrent and to provide successful offense solutions. Breaking and enterings of residences resulted in an over \$16 million property loss to the victims: the highest average dollar loss for this crime by type of location. (Table #29)

In 1968, property owners suffered a total economic loss of almost \$29.5 million as a result of this crime, with an average dollar loss of \$413 per breaking and entering.

CLEARANCES

Police solutions for breaking and entering offenses occurred in slightly more than 12 out of every 100 cases reported in 1968. This rate of solution, when compared to 1967, represents a decrease of over 10 percent in those occurrences cleared by the arrest of the perpetrator. The relatively low clearance rate for a serious property crime illustrates the small risk of detection run by the perpetrator and indicates how the lack of effective deterrents, such as additional police strength and patrols, can affect the crime experience of any area. The extent of the young age group involvement in this serious property crime is reflected by the fact that more than 4 out of every 10 solutions involved persons under 18 years of age.

BREAKING AND ENTERING, 1968

CLASSIFICATION	NUMBER OF OFFENSES	PERCENT DISTRIBUTION	TOTAL VALUES	AVERAGE VALUES
RESIDENCE	38,788	54.3	\$16,425,712	\$423
Night	14,584	20.4	6,997,699	479
Day	16,384	22.9	6,433,941	392
Unknown	7,820	11.0	2,994,072	382
NON-RESIDENCE	32,657	45.7	13,072,307	400
Night	23,741	33.2	9,144,638	385
Day	3,359	4.7	1,808,255	538
Unknown	5,557	7.8	2,119,414	381
TOTAL for New Jersey	71,445	—	\$ 29,498,019	\$413

LARCENY-THEFT

The definition of larceny-theft, as provided under this Program, is the taking of the property of another with intent to deprive him of ownership. All larcenies and thefts resulting from pocket-picking, purse-snatching, shoplifting, larcenies from autos, thefts of auto parts and accessories, bicycle thefts, etc., are included here. Embezzlement, unlawful conversions, larceny by bailee, frauds or bad check cases are not included.

The Crime Index offense of larceny includes only those thefts where the value of the goods stolen is \$50.00 or more.

VOLUME AND RATE

There were 47,524 offenses of larceny, \$50.00 and over, reported during the year 1968. This crime, the second highest of all Index offenses in volume, showed a numerical increase of 11,738 occurrences and a percentage rise of almost 33 percent when compared with 1967. Larceny, \$50.00 and over, makes up almost 31 percent of all nonviolent crimes and 28 percent of the Crime Index total.

Offense frequencies throughout the year reflected a sharp upward trend until a peak was reached during the summer months and then a gradual lessening of occurrences toward the end of the year. August, with 5,044 offenses, recorded the monthly high, and July, second, with 4,697 offenses. (Chart #17)

The larceny crime rate for 1968 rose to almost 660 offenses per 100,000 population, a significant percentage increase in rate of almost 31 percent over 1967.

ANALYSIS OF LARCENY-THEFT

As with other offenses against property, larceny is primarily a crime of opportunity. Types of larcenies will differ in volume, depending upon the opportunity for theft offered in a given area. The average value of prop-

erty stolen in each larceny in 1968 was \$141, up from \$126 in 1967. This average value includes losses from the voluminous thefts under \$50 in value of which there were over 57,000 reported during the year. While it is true that a portion of the goods stolen is recovered and returned to victims, the relatively low percentage of these crimes cleared by arrest indicates that these recoveries will not materially reduce the overall victim loss. In addition, many offenses in this category, particularly where the value of the stolen goods is small, never comes to police attention.

Thefts from automobiles and of auto parts and accessories, prime targets for young age groups, each accounted for individual highs of over 19 percent, and an aggregate value loss of over \$5 million. Larcenies from buildings contributed to the overall volume in excess of 17 percent and a loss of over \$4.5 million. Miscellaneous types of larcenies, not falling into any of the specific categories for which statistics are collected, made up almost 16 percent of the total. The remainder was distributed among pocket-picking, purse-snatching, shoplifting, and thefts from coin operated machines (Table #30)

CLEARANCES

Larceny offenses cleared by police arrest are dramatically affected by the nature of the crime. As with other nonviolent crimes, opportunity and stealth, working in favor of the perpetrator and against police detection, reduce solutions for this offense. The lack of witnesses and the volume of these crimes add to difficulties encountered by law enforcement.

In 1968, less than 9 percent of all larceny offenses brought to police attention were cleared by arrest, a decrease of over 8 percent in solutions when compared to 1967. Those larceny offenses cleared by the arrest of persons under 18 years of age accounted for almost 32 percent of the total clearances and indicate the degree of juvenile involvement in offenses of this type.

CHART 17
LARCENY OVER \$50
BY MONTH
1967 - 1968

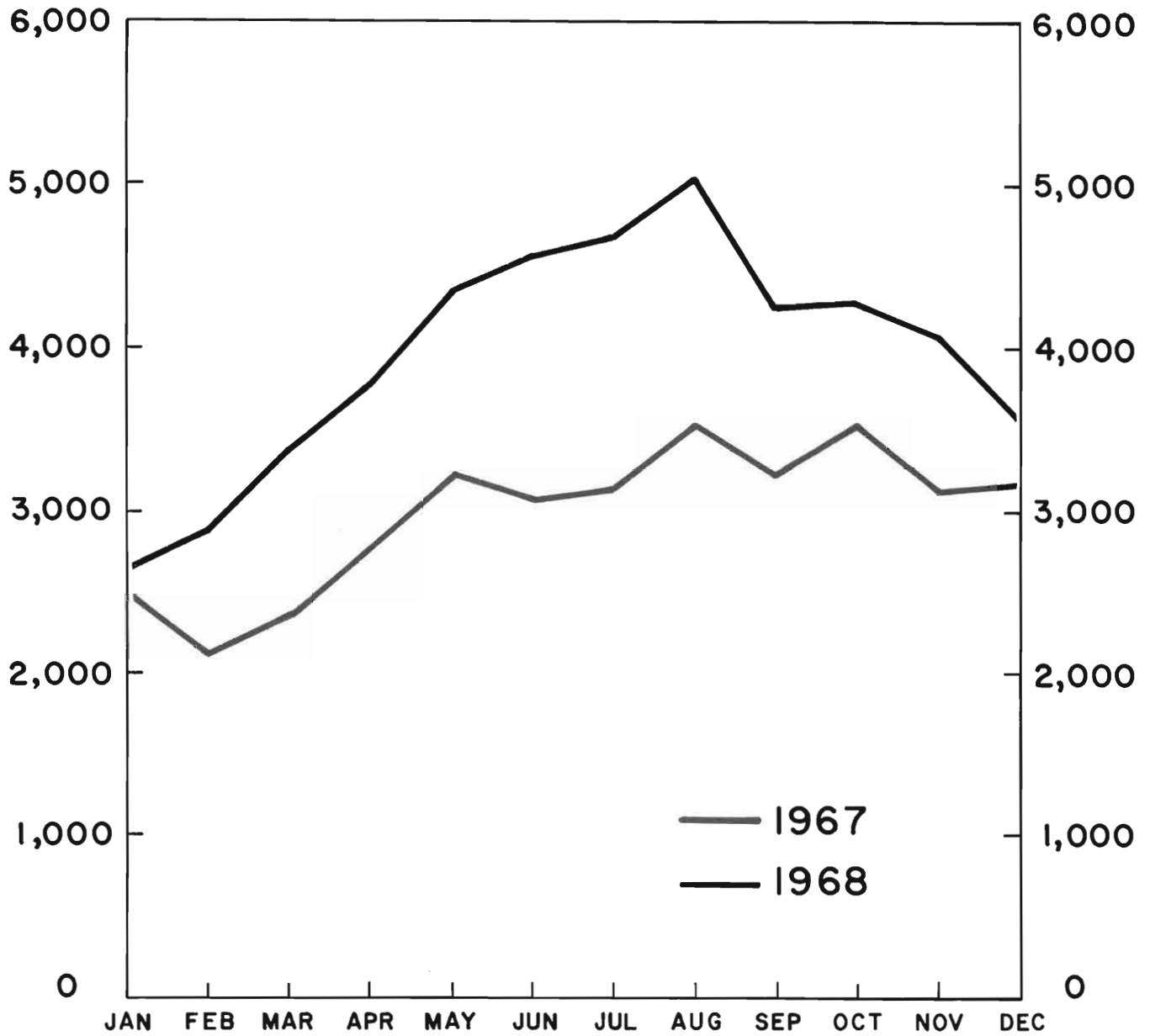

LARCENY (Except Auto Theft) — 1968

CLASSIFICATION	NUMBER OF OFFENSES	PERCENT DISTRIBUTION	TOTAL VALUES	AVERAGE VALUES
Pocket-Picking	1,391	1.3	\$ 119,875	\$ 86
Purse Snatching	3,954	3.8	229,838	58
Shoplifting	5,383	5.1	271,147	50
From Autos	20,009	19.1	3,538,451	177
Auto Parts and Accessories	20,139	19.2	1,576,582	78
Bicycles	17,247	16.4	686,718	40
From Buildings	18,400	17.5	4,508,318	245
From Any Coin Operated Machines	1,775	1.7	55,448	31
All Other	16,721	15.9	3,864,710	231
Total for New Jersey	105,019	100.0	\$14,851,087	\$141

CHART 18
AUTO THEFT
BY MONTH
1967 - 1968

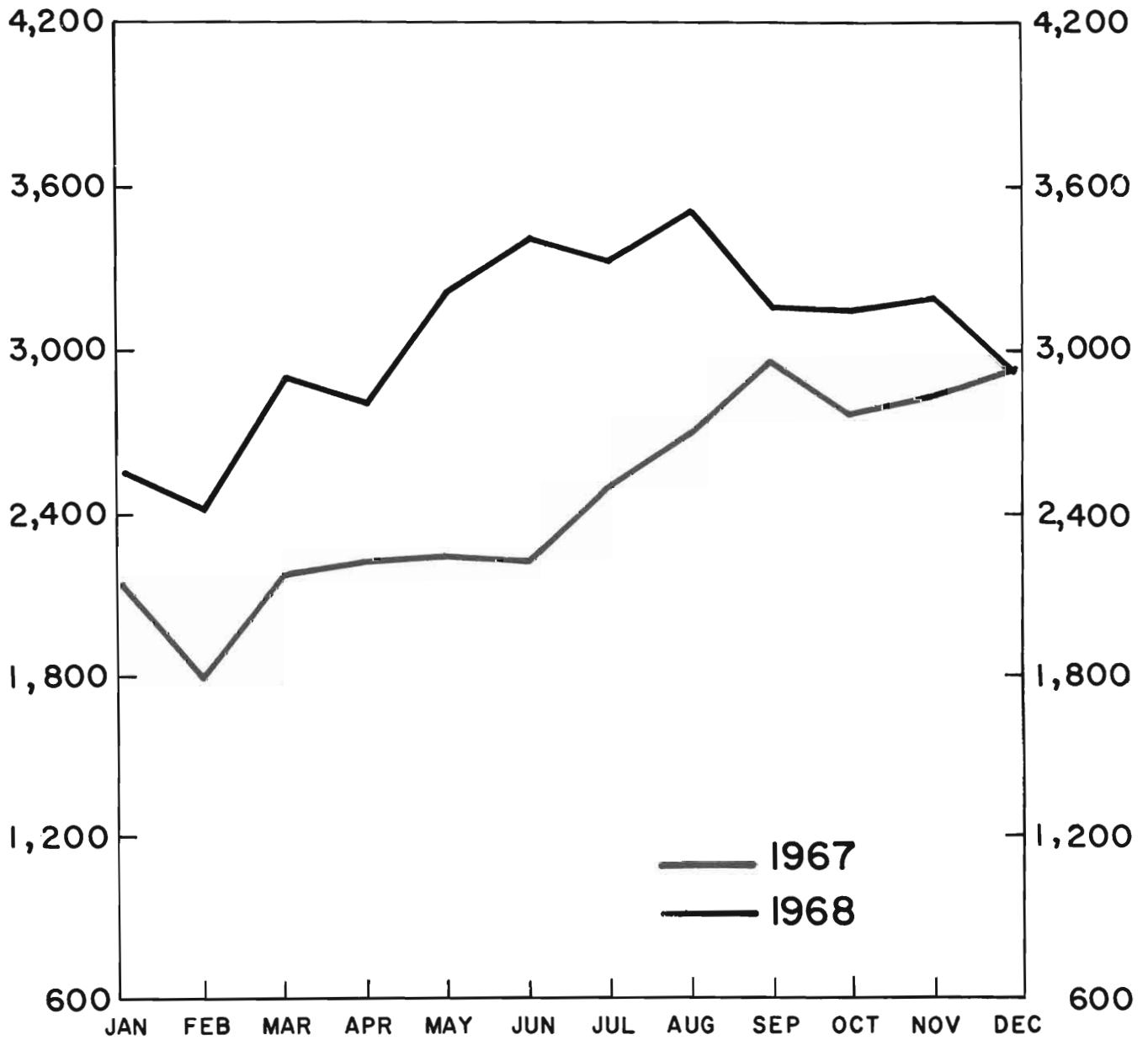

AUTO THEFT

In Uniform Crime Reporting, auto theft includes all thefts and attempted thefts of a motor vehicle. This includes all vehicles which can be registered as a motor vehicle in this state. This definition excludes taking a motor vehicle for temporary use, such as a family situation, or unauthorized use by others having lawful access to the vehicle.

VOLUME AND RATE

In 1968, the police of the state reported the theft of 36,592 motor vehicles, compared to the 29,787 cases of auto theft reported the year before. The numerical increase of 6,805 offenses represents a rise of almost 23 percent over 1967. Auto theft makes up 21 percent of the total Index offenses reported and in excess of 23 percent of the crimes of a nonviolent nature. The summer season was the period of highest incidence for this offense, with August reflecting the monthly peak. (Chart #18)

The rate for auto theft in 1968 rose substantially from 420 in 1967 to 508 victims per 100,000 population. Although the offense rate for auto theft is lower than for any of the other property-type crimes, the computed rate increase of 21 percent is significant.

Based on 1968 figures of 3,459,196 motor vehicles registered in the state, a theft rate of 10.6 for every 1,000 vehicles evolves. Although the count of auto thefts includes thefts of vehicles stolen in New Jersey, but registered in another state, there appears a clear indication as to the victim risk rate for owners of motor vehicles in the state as a result of this type of offense.

ANALYSIS OF AUTO THEFT

The crime of auto theft has been documented primarily as a crime of opportunity. The youthful offender finds the automobile easily accessible for his immediate transportation needs and usually the target is ready to drive

away or the ignition is easily compromised.

Stolen automobile values almost reached the \$40 million mark in 1968 and represented 45 percent of the total value of all property stolen during the year. The average value of a stolen auto was \$1,090 at the time of theft and, although police recovered 77 percent of the total value of stolen autos, the remaining unrecovered portion represents a loss of over \$9 million to the victim. This loss figure does not take into consideration the monetary loss resulting from damage to the vehicles, property, and persons which are a direct result of these crimes. (Chart #19)

CLEARANCES

Law enforcement agencies of New Jersey were successful in solving only slightly more than 1 out of every 10 cases of auto theft reported to them in 1968, a 14 percent decrease from the solution rate recorded for 1967. Factors which contribute to this relatively low clearance rate are the high degree of mobility present in this offense and, in many cases, the carelessness of the vehicle operator. Quite often the theft of an automobile occurs merely by the perpetrator getting into the unlocked vehicle with the keys already in the ignition and driving away. To a potential witness, this appears to be a normal act, thereby adding to the difficulties encountered in police detection and apprehension.

Almost 8 out of every 10 vehicles reported stolen were recovered by police and, although this does not clear the offense, the owner does benefit by the return of his vehicle. (Chart #20) This high ratio of recovery can be attributed to the fact that most vehicles are stolen for the purpose of transportation. In 1968, over 65 percent of all such recoveries occurred in the municipality in which the theft was reported.

The involvement of the young age group in police solution of auto theft is greater than for any other Index crime. In 1968 over 1 out of every 2 auto thefts cleared by arrest involved a person under the age of 18.

CHART 19
AUTO THEFT VALUE
1968

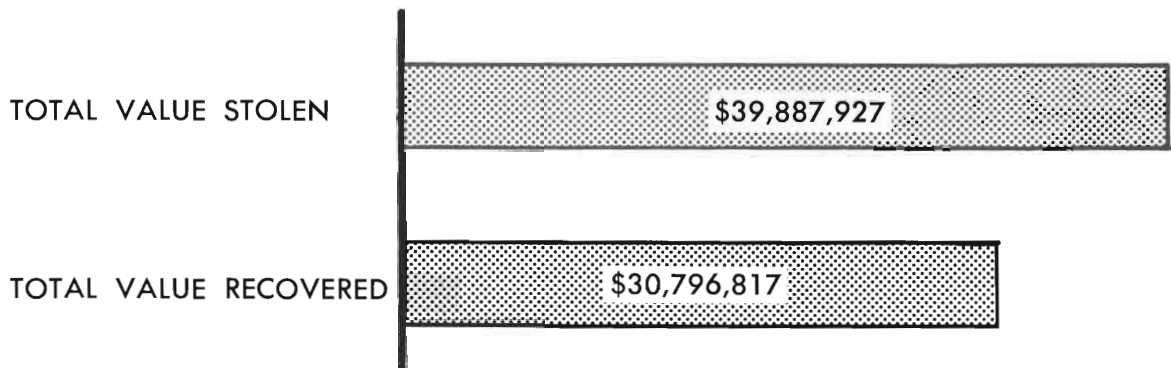

77.2 PERCENT OF STOLEN VALUE RECOVERED

CHART 20
AUTOMOBILES RECOVERED
(MOBILITY)
1968

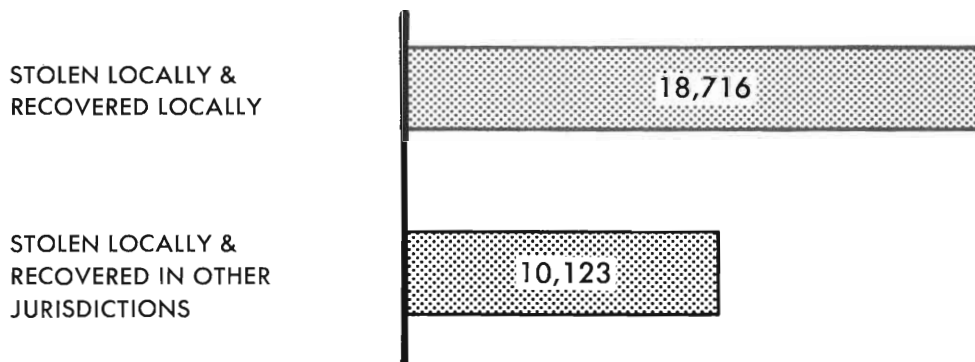

78.8 PERCENT OF STOLEN AUTOS RECOVERED

STATE ARREST DATA

In the year 1968, law enforcement agencies of the state reported a total of 199,483 arrests for all criminal acts. Based on 1968 population estimates for New Jersey, there were 27.7 arrests for every 1,000 persons, a rise from the 25 arrests per 1,000 population computed for 1967. (Tables 31 and 32)

PERSONS ARRESTED

Police arrests of persons for Crime Index type offenses comprise 20 percent of the total arrest figure for the year. Arrests of persons under 18 years of age accounted for more than 50 percent of all arrests made within this serious crime group. Juvenile involvement, by arrest, was greatest in the nonviolent crime categories of breaking and entering, and in larceny and auto theft, and comprised over 56 percent of all such arrests. As in 1967, over 8 out of every 10 persons arrested for those offenses in the violent crime category (murder, rape, robbery and atrocious assault) were adults.

Analysis, by race, of those persons arrested for all criminal acts during the year discloses that 67 percent were White, 32 percent Negro, with all other races making up the remainder. Arrest involvement, by race, for those serious offenses within the Crime Index show a 56 percent distribution for White, 43 percent for Negro, with the remainder being attributed to the arrest of persons of other races. Further analysis within this category, specifically as to crimes of violence (murder, rape, robbery and atrocious assault), reflect that 61 percent of those arrested were Negro, 38 percent White, and the remaining 1 percent distributed among other races. The use of the crime of murder as an indicator for victim information in the crimes of violence results in the identification of 51 percent, or over half, of all murder victims in 1968 being Negro.

Those persons arrested during the year for the non-violent crimes of breaking and entering, larceny, and auto theft show a race distribution of 60 percent White, 39 percent Negro, with the remaining percentage being attributed to all other races. (Tables 33, 34 and 35)

ARREST TRENDS

Trends are used here as indicators to project variations from previously established areas of information regarding arrests. Ideally, five or more years provide a long-term base. However, significant insight can be gained from a year to year application. In reviewing comparative arrest figures, it is important to keep in mind that police arrest practices and emphasis will contribute to the variation of the relative statistics shown.

Increases in arrest activity by police were noted in almost every crime category during the year. A total rise of 11.5 percent in arrests for all criminal acts was recorded, which included an almost 12 percent increase in arrests for Index type offenses. Within the Index, arrests for violent crime rose 12.9 percent and nonviolent

crime arrests 11.6 percent. Arrest increases recorded within individual Index offense categories were led by a 37.8 percent rise in murder arrests, followed by robbery, up 36 percent, larceny-theft, 13.7 percent, breaking and entering, 11.9 percent and auto theft, 3.6 percent. The volume of arrests for rape reflected the only decrease within the Index and was down .6 percent.

Arrests for Narcotic Drug Law violations were recorded as being the highest individual increase for the year, with a rise of 56.5 percent. Gambling arrests increased by 45.6 percent over 1967 counts. (Charts 21 and 22)

It is interesting to note that, while police arrests for all criminal acts rose less than 12 percent during 1968, juvenile arrests increased by over 17 percent. By volumes, juveniles show the greater involvement in the nonviolent property type crimes and adults in the crimes of violence group. However, adult arrests for murder, rape, robbery, and atrocious assault increased less than 10 percent during the year, while juvenile arrests for these violent crimes showed a sharp rise of 28 percent.

ARREST ANALYSIS BY AGE

Analysis as to the arrest involvement of young age groups for the year disclosed that over 14 percent of all those arrested were under the age of 15, more than 34 percent were under the age of 18, and 49 percent were under 21. An indication as to the degree of criminal involvement of those persons under 18 years of age can be gained from the following: over 3 out of every 10 persons arrested for robbery were juveniles; more than 1 out of every 2 persons arrested for breaking and entering was under 18; almost 56 percent of all arrests for larceny-theft involved this young age group, as did over 2 out of every 3 arrests for auto theft. (Table #36)

Arrests for Narcotic Drug Law violations, by young age group distributions, show that 53 percent of all persons arrested were under the age of 21. Additional analysis reveals that almost 31 percent of the total arrests reported in the state for this area involved persons in the 18 through 20 years of age bracket and 13 percent of all arrests were of persons 16 years and under.

Although criminal involvement, by arrest, of the young age groups is a matter for serious concern, adults over 18 years of age show the greater involvement by an arrest ratio of 2 to 1. Adult arrests for serious crimes of violence, which include murder, rape, robbery, and atrocious assault, comprised 81 percent of that group's total arrest figure. Within the total of adult arrests for all crimes, the young adult group, ages 18 through 22, accounted for one-third of the total arrests reported. (Table #37)

ARREST ANALYSIS BY SEX

In 1968, almost 9 out of every 10 persons arrested were male. Female arrests rose by 9 percent during the

year, while male arrests increased by almost 12 percent in the same period. Female involvement occurred in 1 out of every 10 arrests for Index type offenses, with primary involvement reflected in the crime of larceny, where females comprised almost 19 percent of all persons arrested for this type of offense.

Female arrests within the violent crime category reached almost 8 percent during the year, which includes a 12 percent rate of involvement in all arrests recorded for murder and atrocious assault. In the nonviolent crime category, arrest of females accounted for 11 percent of the total arrests reported. (Table #38)

Female arrest frequencies for fraud, 21 percent, and embezzlement, 17 percent, provide an indication of the involvement tendencies for females in the areas of "commercial" crime. Arrest of females for violation of Narcotic Drug Laws occurred in over 1 out of every 10 arrests reported for this type crime.

ARRESTS FOR OTHER AUTHORITIES

The arrest data presented in this publication is based on statistics collected under the Program and provides a count of only those arrests police make for offenses committed within their jurisdictions. Arrests are primarily a measure of police activity and, in order to present all facets of this activity, the New Jersey Uniform Crime Reporting Program has included, for additional consid-

eration, statistics on the arrests police make in their jurisdictions for criminal offenses committed elsewhere, both within and outside the State of New Jersey.

These statistics, although separate and apart from those shown elsewhere in this publication, are presented as an indication of the total enforcement problem facing police today. The factor of mobility of the offender, in many instances, results in a person committing a crime in one community and being apprehended by the police of another. This type of activity, although not related to the individual community's crime experience, places an additional responsibility on the police of all communities.

Law enforcement agencies of New Jersey reported a total of 10,032 arrests of the type described above during the year. This figure, when compared to 1967, represents a 14 percent increase in this type of arrest activity by the police of the state. Included in the total are 8,978 arrests made by police for offenses committed in New Jersey communities other than their own, and the remaining 1,054 arrests were made for out of state or federal agencies.

Arrests for the serious Crime Index offenses accounted for 14 percent of the total arrests made by police for other authorities and, of these, more than 1 out of 3 was for the violent crime group of murder, forcible rape, robbery, and atrocious assault.

TOTAL ARRESTS, 1968

OFFENSE CHARGED	NUMBER OF ARRESTS	PERCENT DISTRIBUTION	RATE PER 100,000 INHABITANTS
Murder	306	0.2	4.2
Manslaughter	384	0.2	5.3
Forcible Rape	477	0.2	6.6
Robbery	2,431	1.2	33.7
Atrocious Assault	3,707	1.9	51.5
Breaking and Entering	11,210	5.6	155.6
Larceny-Theft	17,027	8.5	236.4
Auto Theft	4,423	2.2	61.4
Subtotal for Above Offenses	39,965	20.0	554.8
Other Assaults	20,775	10.4	288.4
Arson	411	0.2	5.7
Forgery and Counterfeiting	766	0.4	10.6
Fraud	4,231	2.1	58.7
Embezzlement	259	0.1	3.6
Stolen Property; Buying, Receiving, Possession	5,705	2.9	79.2
Malicious Mischief	7,997	4.0	111.0
Weapons; Carrying, Possessing, etc.	3,505	1.8	48.7
Prostitution and Commercialized Vice	336	0.2	4.7
Sex Offenses (Except Forcible Rape and Prostitution)	2,267	1.1	31.5
Narcotic Drug Laws	7,896	4.0	109.6
Gambling	2,578	1.3	35.8
Offenses Against Family and Children	2,969	1.5	41.2
Driving Under the Influence	7,177	3.6	99.6
Liquor Laws	5,394	2.7	74.9
Drunkenness	10,576	5.3	146.8
Disorderly Conduct	34,926	17.5	484.8
Failure to Give Good Account	2,391	1.2	33.2
All Other Offenses (Except Traffic)	32,356	16.2	449.2
Suspicion	1,220	0.6	16.9
Curfew and Loitering Law Violations	1,857	0.9	25.8
Run-Aways	3,926	2.0	54.5
Total	199,483	100.0	2769.2

COMPARISON OF STATE ARRESTS, 1967 – 1968

OFFENSES	1967	1968	PERCENT
	ARRESTS	ARRESTS	CHANGE
Murder	222	306	+37.8
Manslaughter	376	384	+ 2.1
Forcible Rape	480	477	- 0.6
Robbery	1,783	2,431	+36.3
Atrocious Assault	3,646	3,707	+ 1.7
Breaking and Entering	10,014	11,210	+11.9
Larceny-Theft	14,973	17,027	+13.7
Auto Theft	4,268	4,423	+ 3.6
Subtotal for Above Offenses	35,762	39,965	+11.8
Other Assaults	19,676	20,775	+ 5.6
Arson	348	411	+18.1
Forgery and Counterfeiting	507	766	+51.1
Fraud	4,259	4,231	- 0.7
Embezzlement	246	259	+ 5.3
Stolen Property; Buying, Receiving, Possession	4,353	5,705	+31.5
Malicious Mischief	6,522	7,997	+22.6
Weapons; Carrying, Possession, etc.	2,540	3,505	+38.0
Prostitution and Commercialized Vice	252	336	+33.3
Sex Offenses (Except Forcible Rape & Prostitution)	2,601	2,267	-12.8
Narcotic Drug Laws	5,045	7,896	+56.5
Gambling	1,771	2,578	+45.6
Offenses Against Family and Children	2,685	2,969	+10.6
Driving Under the Influence	5,630	7,177	+27.5
Liquor Laws	4,763	5,394	+13.2
Drunkenness	11,700	10,576	- 9.6
Disorderly Conduct	33,468	34,926	+ 4.4
Failure to Give Good Account	2,214	2,391	+ 8.0
All Other Offenses (Except Traffic)	28,135	32,356	+15.0
Suspicion	1,261	1,220	- 3.3
Curfew and Loitering Law Violations	1,796	1,857	+ 3.4
Run-Aways	3,371	3,926	+16.5
Total	178,905	199,483	+11.5

TOTAL ARRESTS BY RACE, 1967 – 1968

OFFENSES	YEAR	WHITE	NEGRO	INDIAN	CHINESE	JAPANESE	ALL OTHERS
Murder	1967	73	146	—	—	—	3
	1968	113	183	—	—	—	10
Manslaughter	1967	297	74	—	—	—	5
	1968	304	73	—	—	—	7
Forcible Rape	1967	189	285	1	—	—	5
	1968	206	271	—	—	—	—
Robbery	1967	511	1,255	—	1	—	16
	1968	689	1,731	2	—	—	9
Atrocious Assault	1967	1,628	1,978	1	3	—	36
	1968	1,635	2,025	3	—	—	44
Breaking and Entering	1967	5,910	4,068	3	—	—	33
	1968	6,952	4,190	1	2	—	65
Larceny-Theft	1967	8,707	6,177	—	3	1	85
	1968	10,299	6,603	2	3	—	120
Auto Theft	1967	2,452	1,799	—	—	—	17
	1968	2,384	2,006	—	1	—	32
Subtotal	1967	19,767	15,782	5	7	1	200
	1968	22,582	17,082	8	6	—	287
Other Assaults	1967	11,962	7,572	2	5	2	133
	1968	12,805	7,823	3	6	—	138
Arson	1967	242	106	—	—	—	—
	1968	273	137	—	—	—	1
Forgery and Counterfeiting	1967	360	140	—	—	—	7
	1968	462	288	—	—	—	16
Fraud	1967	3,270	976	—	—	1	12
	1968	3,047	1,153	—	—	—	31
Embezzlement	1967	196	50	—	—	—	—
	1968	205	53	—	—	—	1
Stolen Property; Buying, Receiving, Possession	1967	1,903	2,397	1	—	—	52
	1968	2,737	2,893	—	—	—	75
Malicious Mischief	1967	5,263	1,246	—	—	—	13
	1968	6,337	1,626	—	3	1	30
Weapons; Carrying, Possessing	1967	1,361	1,129	2	—	—	48
	1968	1,961	1,497	1	—	—	46
Prostitution & Commercialized Vice	1967	75	177	—	—	—	—
	1968	130	204	1	—	—	1
Sex Offenses (Except Forcible Rape and Prostitution)	1967	1,616	956	1	1	1	26
	1968	1,429	821	1	1	—	15
Narcotic Drug Laws	1967	3,408	1,597	1	1	—	38
	1968	5,456	2,407	3	—	—	30
Gambling	1967	962	751	—	—	—	58
	1968	1,610	874	—	—	—	94
Offenses Against Family & Children	1967	1,512	1,160	—	—	—	13
	1968	1,704	1,230	1	—	—	34
Driving Under the Influence	1967	4,522	1,040	—	—	—	68
	1968	5,920	1,206	4	—	—	47
Liquor Laws	1967	4,284	455	1	—	—	23
	1968	4,947	424	—	2	—	21
Drunkenness	1967	7,812	3,766	1	1	—	120
	1968	7,054	3,399	8	1	2	112
Disorderly Conduct	1967	24,389	8,807	4	4	2	262
	1968	25,239	9,289	5	6	2	385
Failure to Give Good Account	1967	1,406	762	—	—	—	46
	1968	1,580	698	—	1	1	111
All Other Offenses (Except Traffic)	1967	18,784	9,143	9	4	2	193
	1968	23,435	8,696	4	7	4	210
Suspicion	1967	798	448	—	9	—	6
	1968	737	483	—	—	—	—
Curfew and Loitering Law Violations	1967	1,515	281	—	—	—	—
	1968	1,468	384	—	1	—	4
Run-Aways	1967	2,631	726	1	—	2	11
	1968	3,117	790	1	—	—	18
Total	1967	118,038	59,467	28	32	11	1,329
	1968	134,235	63,457	40	34	10	1,707

**ARRESTS BY RACE, 1968
(UNDER 18)**

OFFENSES	WHITE	NEGRO	INDIAN	CHINESE	JAPANESE	ALL OTHERS
Murder	9	15	—	—	—	—
Manslaughter	12	9	—	—	—	—
Forcible Rape	28	30	—	—	—	—
Robbery	144	612	—	—	—	1
Atrocious Assault	228	269	—	—	—	1
Breaking and Entering	3,907	2,066	—	2	—	27
Larceny - Theft	5,741	3,708	—	2	—	48
Auto Theft	1,685	1,327	—	1	—	14
Subtotal for Above Offenses	11,754	8,036	—	5	—	91
Other Assaults	2,225	1,816	—	—	—	7
Arson	190	77	—	—	—	1
Forgery and Counterfeiting	36	13	—	—	—	—
Fraud	63	46	—	—	—	1
Embezzlement	17	2	—	—	—	—
Stolen Property; Buying, Receiving, Possession	988	1,089	—	—	—	18
Malicious Mischief	5,344	1,098	—	3	1	9
Weapons; Carrying, Possession, etc.	591	191	—	—	—	2
Prostitution and Commercialized Vice	8	4	—	—	—	—
Sex Offenses (Except Forcible Rape and Prostitution)	410	443	—	—	—	2
Narcotic Drug Laws	1,429	333	—	—	—	3
Gambling	100	9	—	—	—	—
Offenses Against Family and Children	186	112	—	—	—	4
Driving Under the Influence	42	1	—	—	—	—
Liquor Laws	2,760	131	—	1	—	3
Drunkenness	914	152	—	—	—	1
Disorderly Conduct	7,826	3,197	—	—	—	28
Failure to Give Good Account	315	83	—	—	—	7
All Other Offenses (Except Traffic)	7,302	1,735	—	3	—	26
Suspicion	554	409	—	—	—	—
Curfew and Loitering Law Violations	1,468	384	—	1	—	4
Run-Aways	3,117	790	1	—	—	18
TOTAL	47,639	20,151	1	13	1	225

**ARRESTS BY RACE, 1968
(OVER 18)**

OFFENSES	WHITE	NEGRO	INDIAN	CHINESE	JAPANESE	ALL OTHERS
Murder	104	168	—	—	—	10
Manslaughter	292	64	—	—	—	7
Forcible Rape	178	241	—	—	—	—
Robbery	545	1,119	2	—	—	8
Atrocious Assault	1,407	1,756	3	—	—	43
Breaking and Entering	3,045	2,124	1	—	—	38
Larceny - Theft	4,558	2,895	2	1	—	72
Auto Theft	699	679	—	—	—	18
Subtotal for Above Offenses	10,828	9,046	8	1	—	196
Other Assaults	10,580	6,007	3	6	—	131
Arson	83	60	—	—	—	—
Forgery and Counterfeiting	426	275	—	—	—	16
Fraud	2,984	1,107	—	—	—	30
Embezzlement	188	51	—	—	—	1
Stolen Property; Buying, Receiving, Possession	1,749	1,804	—	—	—	57
Malicious Mischief	993	528	—	—	—	21
Weapons; Carrying, Possession, etc.	1,370	1,306	1	—	—	44
Prostitution and Commercialized Vice	122	200	1	—	—	1
Sex Offenses (Except Forcible Rape and Prostitution)	1,019	378	1	1	—	13
Narcotic Drug Laws	4,027	2,074	3	—	—	27
Gambling	1,510	865	—	—	—	94
Offenses Against Family and Children	1,518	1,118	1	—	—	30
Driving Under the Influence	5,878	1,205	4	—	—	47
Liquor Laws	2,187	293	—	1	—	18
Drunkenness	6,140	3,247	8	1	2	111
Disorderly Conduct	17,413	6,092	5	6	2	357
Failure to Give Good Account	1,265	615	—	1	1	104
All Other Offenses (Except Traffic)	16,133	6,961	4	4	4	184
Suspicion	183	74	—	—	—	—
TOTAL	86,596	43,306	39	21	9	1,482

TOTAL ARRESTS BY AGE – 1968

OFFENSES	10 and UNDER	11-12	13-14	15	16	17	TOTAL UNDER 18
Murder	1	1	-	2	5	15	24
Manslaughter	-	-	-	1	1	19	21
Forcible Rape	1	-	5	8	26	18	58
Robbery	16	61	177	131	173	199	757
Atrocious Assault	24	54	98	107	101	114	498
Breaking and Entering	399	721	1,710	1,158	1,116	898	6,002
Larceny and Theft	824	1,507	2,834	1,599	1,421	1,314	9,499
Auto Theft	12	83	627	785	877	643	3,027
Subtotal For Above Offenses	1,277	2,427	5,451	3,791	3,720	3,220	19,886
Other Assaults	338	506	1,079	651	742	732	4,048
Arson	54	61	76	41	20	16	268
Forgery and Counterfeiting	1	1	5	8	10	24	49
Fraud	7	10	17	7	24	45	110
Embezzlement	-	-	2	3	3	11	19
Stolen Property; Buying, Receiving, Possession	54	130	466	470	452	523	2,095
Malicious Mischief	1,020	1,185	1,956	1,003	727	564	6,455
Weapons; Carrying, Possessing, etc.	17	63	156	159	172	217	784
Prostitution and Commercialized Vice	-	-	4	2	1	5	12
Sex Offenses (Except Forcible Rape and Prostitution)	32	72	231	157	191	172	855
Narcotic Drug Laws	10	31	174	294	497	759	1,765
Gambling	-	4	23	28	26	28	109
Offenses Against Family and Children	12	25	114	56	54	41	302
Driving Under The Influence	-	-	-	2	-	41	43
Liquor Laws	8	30	233	488	884	1,252	2,895
Drunkenness	-	12	130	249	349	327	1,067
Disorderly Conduct	658	1,257	2,672	2,052	2,165	2,247	11,051
Failure To Give Good Account	8	16	76	96	99	110	405
All Other Offenses (Except Traffic)	654	995	2,283	1,917	1,715	1,502	9,066
Suspicion	72	93	201	196	204	197	963
Curfew and Loitering Law Violations	24	67	314	386	504	562	1,857
Run-Aways	134	286	1,144	966	853	543	3,926
TOTAL	4,380	7,271	16,807	13,022	13,412	13,138	68,030

TOTAL ARRESTS BY AGE – 1968

18	19	20	21	22	23	24	25-29	30-34	35-39	40-44	45-49	50-54	55-59	60-64	65 and OVER	TOTAL OVER 18
20	7	21	15	13	11	17	47	36	33	30	15	8	3	1	5	282
23	23	16	16	16	9	11	58	40	35	35	21	25	12	17	6	363
41	38	47	34	26	22	21	81	49	32	11	7	6	3	-	1	419
193	175	168	161	150	118	92	314	142	79	52	18	8	3	1	-	1,674
131	142	148	161	157	184	149	636	455	373	279	181	111	55	25	22	3,209
669	604	488	476	372	328	264	935	437	245	165	120	48	29	19	9	5,208
928	770	624	534	436	377	345	1,105	725	481	404	293	186	132	98	90	7,528
309	225	157	144	96	60	51	184	74	49	17	17	8	1	3	1	1,396
2,314	1,984	1,669	1,541	1,266	1,109	950	3,360	1,958	1,327	993	672	400	238	164	134	20,079
709	662	711	792	721	738	793	3,161	2,370	2,042	1,673	1,039	623	320	209	164	16,727
9	10	14	10	7	9	6	23	16	12	7	11	4	2	-	3	143
22	31	62	56	50	40	38	139	98	73	47	29	16	14	2	-	717
66	115	129	173	155	193	225	951	580	620	439	249	137	56	18	15	4,121
9	10	8	8	3	13	13	41	38	23	30	20	15	6	1	2	240
458	389	331	331	203	225	215	642	319	206	129	92	37	16	11	6	3,610
218	168	97	99	76	80	58	237	138	122	97	83	37	19	5	8	1,542
201	192	204	215	187	144	156	553	326	204	141	83	66	30	11	8	2,721
14	13	22	30	38	27	14	72	38	24	12	12	3	3	2	-	324
75	98	77	92	73	77	70	221	174	133	98	84	49	37	21	33	1,412
782	842	797	717	563	398	344	897	382	193	127	54	17	6	4	8	6,131
24	29	40	63	75	84	54	351	344	316	297	215	247	172	74	84	2,469
54	65	103	80	95	98	151	628	423	360	292	159	99	33	22	5	2,667
154	149	150	261	182	225	232	880	844	855	934	820	614	442	242	150	7,134
913	703	422	53	14	17	23	42	45	55	52	48	50	37	13	12	2,499
277	211	201	286	227	215	218	882	866	1,079	1,156	1,057	1,000	777	566	491	9,509
2,494	2,093	1,648	1,584	1,201	1,058	992	3,199	2,263	2,002	1,761	1,335	981	600	350	314	23,875
209	177	155	120	79	75	81	278	165	131	102	101	114	67	76	56	1,986
1,942	1,845	1,746	1,379	1,179	1,101	1,019	3,561	2,546	2,132	1,796	1,284	795	462	261	242	23,290
54	20	22	22	18	6	11	42	17	12	8	10	6	4	3	2	257
-	-	-	-	-	-	-	-	-	-	-	-	-	-	-	-	-
-	-	-	-	-	-	-	-	-	-	-	-	-	-	-	-	-
10,998	9,806	8,608	7,912	6,412	5,932	5,863	20,160	13,950	11,921	10,191	7,457	5,310	3,341	2,055	1,737	131,453

ARREST TRENDS BY AGE GROUP 1967 – 1968

OFFENSE CHARGED	UNDER 18 YEARS OF AGE			18 YEARS OF AGE AND OVER		
	1967	1968	PERCENT CHANGE	1967	1968	PERCENT CHANGE
Murder	13	24	+84.6	209	282	+34.9
Manslaughter	23	21	- 8.7	353	363	+ 2.8
Forcible Rape	72	58	-19.4	408	419	+ 2.7
Robbery	495	757	+52.9	1,288	1,674	+30.0
Atrocious Assault	466	498	+ 6.9	3,180	3,209	+ 0.9
Breaking and Entering	5,502	6,002	+ 9.1	4,512	5,208	+15.4
Larceny-Theft	8,146	9,499	+16.6	6,827	7,528	+10.3
Auto Theft	2,877	3,027	+ 5.2	1,391	1,396	+ 0.4
Subtotal for Above Offenses	17,594	19,886	+13.0	18,168	20,079	+10.5
Other Assaults	3,495	4,048	+15.8	16,181	16,727	+ 3.4
Arson	236	268	+13.6	112	143	+27.7
Forgery and Counterfeiting	81	49	-39.5	426	717	+68.3
Fraud	98	110	+12.2	4,161	4,121	- 1.0
Embezzlement	12	19	+58.3	234	240	+ 2.6
Stolen Property; Buying, Receiving, Possession	1,501	2,095	+39.6	2,852	3,610	+26.6
Malicious Mischief	5,337	6,455	+20.9	1,185	1,542	+30.1
Weapons; Carrying, Possessing, etc.	597	784	+31.3	1,943	2,721	+40.0
Prostitution and Commercialized Vice	1	12	+1,100.0	251	324	+29.1
Sex Offenses (Except Forcible Rape and Prostitution)	1,022	855	-16.3	1,579	1,412	-10.6
Narcotic Drug Laws	900	1,765	+96.1	4,145	6,131	+47.9
Gambling	75	109	+45.3	1,696	2,469	+45.6
Offenses Against Family and Children	307	302	- 1.6	2,378	2,667	+12.2
Driving Under Influence	31	43	+38.7	5,599	7,134	+27.4
Liquor Laws	2,276	2,895	+27.2	2,487	2,499	+ 0.5
Drunkennes	1,309	1,067	-18.5	10,391	9,509	+ 8.5
Disorderly Conduct	9,821	11,051	+12.5	23,647	23,875	+ 1.0
Failure to Give Good Account	259	405	+56.4	1,955	1,986	+ 1.6
All Other Offenses (Except Traffic)	7,013	9,066	+29.3	21,122	23,290	+10.3
Suspicion	927	963	+ 3.9	334	257	-23.1
Curfew and Loitering Law Violations	1,796	1,857	+ 3.4	-	-	-
Run-Aways	3,371	3,926	+16.5	-	-	-
Total	58,059	68,030	+17.2	120,846	131,453	+ 8.8

CHART 21
ANALYSIS OF NARCOTIC
DRUG LAW ARRESTS
1968

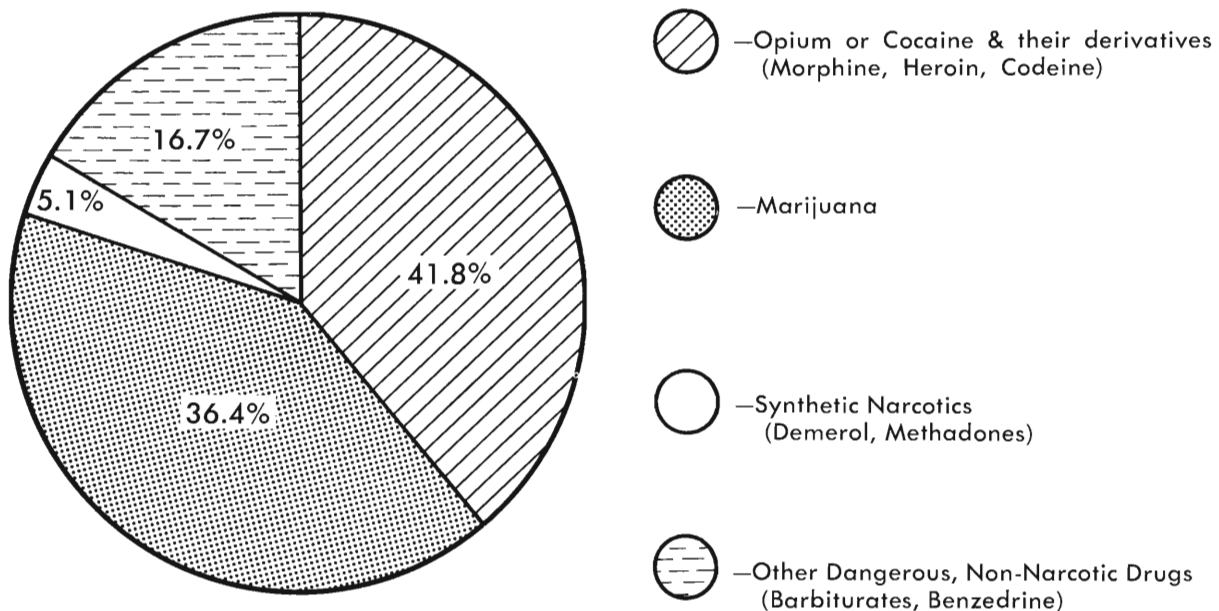
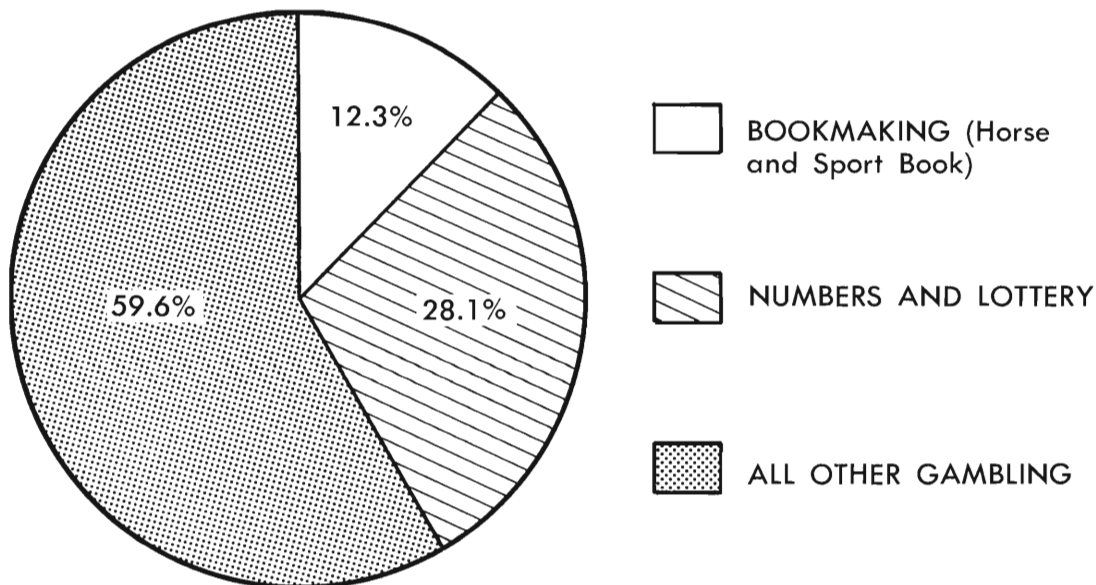

CHART 22
ANALYSIS OF GAMBLING ARRESTS
1968



TOTAL ARREST TRENDS BY SEX, 1967-1968

OFFENSE CHARGED	MALES				TOTAL MALE PERCENT CHANGE
	UNDER 18		TOTAL		
	1967	1968	1967	1968	
Murder	10	24	190	268	+41.1
Manslaughter	19	18	331	338	+ 2.1
Forcible Rape	72	56	479	475	- 0.8
Robbery	485	734	1,733	2,360	+36.2
Atrocious Assault	393	449	3,204	3,268	+ 2.0
Breaking and Entering	5,293	5,848	9,637	10,868	+12.8
Larceny-Theft	6,932	8,041	11,993	13,867	+15.6
Auto Theft	2,783	2,972	4,126	4,323	+ 4.8
Subtotal For Above Offenses	15,987	18,142	31,693	35,767	+12.9
Other Assaults	2,960	3,351	17,575	18,318	+ 4.2
Arson	229	252	328	386	+17.7
Forgery and Counterfeiting	71	42	437	652	+49.2
Fraud	79	91	3,358	3,338	- 0.6
Embezzlement	8	16	205	216	+ 5.4
Stolen Property; Buying, Receiving, Possession	1,411	1,996	4,100	5,421	+32.2
Malicious Mischief	5,109	6,136	6,167	7,537	+22.2
Weapons; Carrying, Possession	573	758	2,439	3,359	+37.7
Prostitution & Commercialized Vice	1	3	72	105	+45.8
Sex Offenses (Except Forcible Rape & Prostitution)	611	554	2,129	1,913	-10.1
Narcotic Drug Laws	786	1,494	4,551	7,087	+55.7
Gambling	73	108	1,639	2,447	+49.3
Offenses Against Family and Children	198	166	2,350	2,634	+12.1
Driving Under the Influence	31	41	5,362	6,754	+26.0
Liquor Laws	1,852	2,380	4,117	4,677	+13.6
Drunkennes	1,130	901	10,799	9,718	-10.0
Disorderly Conduct	8,329	9,518	28,929	30,331	+ 4.8
Failure to Give Good Account	219	356	2,070	2,232	+ 7.8
All Other Offenses (Except Traffic)	5,824	7,663	24,590	28,333	+15.2
Suspicion	737	820	1,051	1,072	+ 2.0
Curfew and Loitering Law Violations	1,542	1,601	1,542	1,601	+ 3.8
Run-Aways	1,948	2,202	1,948	2,202	+13.0
TOTAL	49,708	58,591	157,451	176,100	+11.8

TOTAL ARREST TRENDS BY SEX, 1967 – 1968 (Cont.)

OFFENSE CHARGED	FEMALES				TOTAL FEMALE PERCENT CHANGE
	UNDER 18		TOTAL		
	1967	1968	1967	1968	
Murder	3	—	32	38	+ 18.8
Manslaughter	4	3	45	46	+ 2.2
Forcible Rape	—	2	1	2	+100.0
Robbery	10	23	50	71	+ 42.0
Atrocious Assault	73	49	442	439	+ 0.7
Breaking and Entering	209	154	377	342	— 9.3
Larceny-Theft	1,214	1,458	2,980	3,160	+ 6.0
Auto Theft	94	55	142	100	— 29.6
Subtotal For Above Offenses	1,607	1,744	4,069	4,198	+ 3.2
Other Assaults	535	697	2,101	2,457	+ 16.9
Arson	7	16	20	25	+ 25.0
Forgery and Counterfeiting	10	7	70	114	+ 62.9
Fraud	19	19	901	893	— 0.9
Embezzlement	4	3	41	43	+ 4.9
Stolen Property; Buying, Receiving, Possession	90	99	253	284	+ 12.3
Malicious Mischief	228	319	355	460	+ 29.6
Weapons; Carrying, Possession	24	26	101	146	+ 44.6
Prostitution & Commercialized Vice	—	9	180	231	+ 28.3
Sex Offenses (Except Forcible Rape and Prostitution)	411	301	472	354	— 25.0
Narcotic Drug Laws	114	271	494	809	+ 63.8
Gambling	2	1	132	131	— 0.8
Offenses Against Family and Children	109	136	335	335	—
Driving Under the Influence	—	2	268	423	+ 57.8
Liquor Laws	424	515	646	717	+ 11.0
Drunkenness	179	166	901	858	— 4.8
Disorderly Conduct	1,492	1,533	4,539	4,595	+ 1.2
Failure to Give Good Account	40	49	144	159	+ 10.4
All Other Offenses (Except Traffic)	1,189	1,403	3,545	4,023	+ 13.5
Suspicion	190	143	210	148	+ 29.5
Curfew and Loitering Law Violations	254	256	254	256	+ 0.8
Run-Aways	1,423	1,724	1,423	1,724	+ 21.2
TOTAL	8,351	9,439	21,454	23,383	+ 9.0

PERSONS CHARGED

The disposition made of those persons arrested and formally charged in a court of jurisdiction is of great interest to the police administrator. Knowledge as to the quality of the police investigation, case preparation and presentation is gained from the subsequent dispositions of those cases which reach the court level. (Table #39)

In 1968, 87 percent of all persons arrested for Crime Index type offenses were turned over to the courts. Those adults charged with Crime Index offenses were found guilty in 75 percent of all cases presented.

It must be recognized that not all arrested persons are turned over to the courts for prosecution. There are various reasons for this: failure of the victim to cooperate or appear at time of trial, as in cases of rape, is one reason for failure to prosecute effectively those persons arrested and charged. Evidence obtained which discloses the arrested person did not commit the offense, or the instances where there is insufficient evidence to support either a formal charge or a subsequent prosecution, are additional reasons. For example, more than 45 percent of all juveniles arrested are handled by the individual law enforcement agencies, without preferring a formal charge or referring them to juvenile authorities. Police methods in handling juveniles differ throughout the state, but in this section all tables concerning juveniles refer to those who were arrested and turned over to juvenile authorities in connection with specific criminal acts.

In 1968, 40 percent of the murder defendants were either acquitted or their cases were dismissed at some prosecutive stage. Almost 6 out of every 10 persons tried for rape were acquitted or had their cases dismissed, as did 4 out of every 10 persons charged with atrocious assault.

Of those persons charged with Crime Index offenses and whose cases reached the court level, 11 percent were found guilty of a lesser crime and 25 percent were acquitted or dismissed. The highest percentage of persons found guilty on the original charge in 1968 was in the auto theft category, where 82 percent of all defendants were convicted. This was followed by larceny-theft, where 81 percent of the defendants were found guilty of the original charge. Those found guilty of the offense charged in the remaining Index offenses were recorded as follows: breaking and entering, 76 percent; robbery, 68 percent; murder, 60 percent; atrocious assault, 60 percent; and rape, 41 percent. The offenses where the highest percentage of defendants were convicted of a lesser charge were murder, 22 percent, and rape, 18 percent.

In over 41 percent of the Crime Index type offenses, where formal charges were preferred, the offender was referred to juvenile court. This referral percentage was substantially the same as that reported for 1967. Again, as in 1967, juvenile referrals were highest for auto theft with 63 percent. Young persons were referred to juvenile court jurisdiction after being charged with Index type offenses in 48 percent of the cases of breaking and entering, 42 percent of the larcenies, 28 percent of the robberies, 13 percent of the rapes, 13 percent of the atrocious assaults, and slightly under 5 percent of the murders. In 1968, similar to the 1967 experience, malicious mischief, arson, and violation of liquor laws recorded the highest percentage of juvenile referrals for those offenses of a Non-Index nature.

Consistent with the observations made in 1967, disposition data for 1968 disclose that acquittals or dismissals are greater in the violent crimes of murder, rape, robbery, and atrocious assault, than in the nonviolent crimes of breaking and entering, larceny, and auto theft. The dismissal or acquittal rate for those violent crimes was reported at over 39 percent for 1968, up from the 34 percent rate reported in 1967. Dismissal or acquittal for those crimes of a nonviolent nature was 21 percent, also an increase over the 19 percent rate reported for the previous year.

When all crime categories are reviewed, it is noted that convictions on original charges remain high in those offenses involving morality. An 88 percent rate of conviction was recorded for prostitution and commercialized vice, while sex offenses (except forcible rape and prostitution) reflected a rate of 76 percent. The conviction rate for violation of the Narcotic Drug Laws remained high, 84 percent, as did those offenses involving alcoholic beverages. (Drunkenness, 88 percent, driving under the influence, 93 percent, and other liquor law violations, 89 percent.)

The above data disclose the results of cases after police have arrested and formally charged the adult offender. The remaining cases pending court action, or undecided cases at the year's end, are classified as pending and are carried from year to year until a disposition is furnished by a court of jurisdiction. For the year ending 1968, over 28,500 cases remain pending according to information supplied police by the various courts of New Jersey.

A final review of all crime categories discloses that slightly over 23 percent of all adults tried by the courts were either acquitted or their cases were dismissed at some prosecutive level. Those referred to juvenile court represented over 21 percent of the total persons formally charged for all crime categories. (Table #40)

DISPOSITION OF PERSONS FORMALLY CHARGED, 1968

OFFENSES	CHARGED (Held For Prosecution)	GUILTY OF		Acquitted or Dismissed	Referred to Juvenile Court	Pending
		Offense Charged	Lesser Offense			
Murder	305	37	21	38	14	227
Manslaughter	385	13	3	164	20	212
Forcible Rape	484	50	40	130	65	261
Robbery	2,338	474	107	277	652	1,073
Atrocious Assault	3,713	953	369	884	497	1,319
Breaking and Entering	10,482	2,213	365	803	5,034	2,710
Larceny-Theft	13,276	4,508	454	1,197	5,602	1,909
Auto Theft	3,988	688	184	192	2,503	478
Subtotal For Above Offenses	34,971	8,936	1,543	3,685	14,387	8,189
Other Assaults	18,790	8,215	310	6,646	2,065	1,857
Arson	319	32	26	26	170	90
Forgery and Counterfeiting	757	180	53	83	40	419
Fraud	4,181	1,927	137	1,034	76	1,184
Embezzlement	256	69	17	63	19	114
Stolen Property; Buying, Receiving, Possession	5,333	1,476	249	620	1,673	1,655
Malicious Mischief	3,917	894	75	414	2,321	263
Weapons; Carrying, Possessing, etc.	3,206	918	236	349	467	1,378
Prostitution and Commercialized Vice	326	181	55	33	7	64
Sex Offenses (Except Forcible Rape and Prostitution)	2,078	550	189	239	670	518
Narcotic Drug Laws	7,665	2,813	436	621	1,464	2,823
Gambling	2,515	1,245	102	246	46	1,057
Offenses Against Family and Children	2,731	1,902	45	392	69	377
Driving Under The Influence	7,180	4,695	496	392	18	1,710
Liquor Laws	4,158	1,866	61	243	1,613	420
Drunkenness	10,026	7,956	25	1,041	515	545
Disorderly Conduct	28,263	15,757	344	5,440	4,364	2,541
Failure To Give Good Account	2,167	1,361	6	377	187	294
All Other Offenses (Except Traffic)	28,737	17,431	370	3,352	5,402	3,074
TOTAL	167,576	78,404	4,775	25,296	35,573	28,572

ADULTS CHARGED GUILTY – NOT GUILTY, 1967 – 1968

OFFENSES	PERCENTAGE GUILTY		PERCENTAGE NOT GUILTY	
	1967	1968	1967	1968
Murder	70.2	60.4	29.8	39.6
Manslaughter	20.9	8.9	79.1	91.1
Forcible Rape	51.2	40.9	48.8	59.1
Robbery	71.6	67.7	28.4	32.3
Atrocious Assault	65.4	59.9	34.6	40.1
Breaking and Entering	78.2	76.2	21.8	23.8
Larceny-Theft	81.9	80.6	18.1	19.4
Auto Theft	82.4	82.0	17.6	18.0
Subtotal For Above Offenses	76.3	74.0	23.7	26.0
Other Assaults	56.0	56.2	44.0	43.8
Arson	45.7	69.0	54.3	31.0
Forgery and Counterfeiting	73.9	73.7	26.1	26.3
Fraud	61.8	66.6	38.2	33.4
Embezzlement	60.6	57.7	39.4	42.3
Stolen Property; Buying, Receiving, Possession	71.9	73.6	28.1	26.4
Malicious Mischief	67.0	70.1	33.0	29.9
Weapons; Carrying, Possession, etc.	74.6	76.8	25.4	23.2
Prostitution and Commercialized Vice	82.6	87.7	17.4	12.3
Sex Offenses (Except Forcible Rape and Prostitution)	74.2	75.6	25.8	24.4
Narcotic Drug Laws	83.3	84.0	16.7	16.0
Gambling	80.5	84.6	19.5	15.4
Offenses Against Family and Children	79.4	83.2	20.6	16.8
Driving Under the Influence	92.6	93.0	7.4	7.0
Liquor Laws	85.7	88.8	14.3	11.2
Drunkenness	90.2	88.5	9.8	11.5
Disorderly Conduct	76.8	74.7	23.2	25.3
Failure to Give Good Account	82.9	78.4	17.1	21.6
All Other Offenses (Except Traffic)	81.5	84.2	18.5	15.8
TOTAL	76.2	76.7	23.8	23.3

BAIL INFORMATION

As an adjunct to the New Jersey Uniform Crime Reporting Program information regarding the bail experience of those persons charged by police is collected annually from the law enforcement agencies of the state. Measurement of this bail experience provides a base for consideration regarding the equity of bail in the administration of criminal justice within the state, as well as information regarding the initial status of those persons charged.

The categories of "Released in Bond or Bail", "Released on Own Recognizance", "Committed in Default of Bail", and "Committed Without Bail" are recorded by police as the information becomes known to them. This bail information, in most cases, must be obtained by police from the court and relates only to the first opportunity an arrested person has to post bail. A person may be committed in default of bail and then later post bail and be released. However, the status would be reported as "Committed in Default".

The law enforcement agencies of the state reported bail information regarding 109,451 persons for the year 1968. This figure represents an 83 percent portion of all those adults formally charged by police and is the base used in all analyses presented.

Bail information regarding those adults charged with Crime Index-type offenses discloses that 40 percent were released in bond or bail, 32 percent were committed in default, 20 percent were released in their own recognizance and 8 percent were committed without bail.

Bail information regarding those persons charged with the commission of a crime of violence, which includes

murder, rape, robbery, and atrocious assault, disclosed that 37 percent were released in bond or bail, 11 percent were released on their own recognizance, 36 percent were committed in default of bail and 16 percent were committed without bail.

Persons charged with nonviolent crimes, which includes breaking and entering, larceny-theft, and auto theft, experienced the following initial bail status: released in bond or bail, 41 percent; released on own recognizance, 23 percent; committed in default of bail, 30 percent; and committed without bail 6 percent.

During the year 1968, the total bail experience of those persons charged by police is reflected in the 46 percent who were released in bond or bail, 29 percent released in their own recognizance, 20 percent committed in default of bail, and the 5 percent who were committed without bail.

The comparison of 1968 bail data with that of 1967 allows trend-like observations to be made in certain areas. By way of example, in 1967 the percentage of persons charged with a nonviolent crime and who were committed in default of bail was 34 percent. Almost equal to that were persons who were charged with a crime of violence and committed in default, 36 percent. In 1968, however, those persons who were charged with a nonviolent crime and committed in default showed a marked 12 percent decrease, while the percentage of those persons charged with a violent crime and who were committed in default remained the same. Additionally, by distribution, the percentage of all persons who were charged by police for any criminal act and were released in their own recognizance increased by 33 percent, when compared to 1967. (Table #41).

BAIL INFORMATION, 1968

OFFENSES	RELEASED IN BOND OR BAIL	RELEASED OWN RECOGNIZANCE	COMMITTED IN DEFAULT OF BAIL	COMMITTED WITHOUT BAIL
Murder	7	3	22	207
Manslaughter	200	103	23	6
Forcible Rape	156	22	128	65
Robbery	314	58	724	348
Atrocious Assault	1,346	446	871	163
Breaking and Entering	1,655	1,026	2,015	484
Larceny – Theft	3,317	1,835	1,660	196
Auto Theft	583	268	467	96
Subtotal for Above Offenses	7,578	3,761	5,910	1,565
Other Assaults	5,497	4,702	1,783	285
Arson	53	27	38	18
Forgery and Counterfeiting	289	84	202	35
Fraud	1,840	999	625	73
Embezzlement	111	52	37	5
Stolen Property; Buying, Receiving, Possession	1,146	454	1,289	223
Malicious Mischief	634	538	214	31
Weapons; Carrying, Possessing, etc.	1,081	332	833	124
Prostitution and Commercialized Vice	127	55	87	14
Sex Offenses (Except Forcible Rape and Prostitution)	635	280	222	47
Narcotic Drug Laws	2,270	555	1,666	424
Gambling	1,738	122	139	23
Offenses Against Family and Children	579	819	472	544
Driving Under The Influence	4,019	2,092	530	108
Liquor Laws	992	1,120	141	12
Drunkenness	2,837	1,324	2,156	493
Disorderly Conduct	9,675	6,590	2,612	762
Failure To Give Good Account	526	249	429	120
All Other Offenses (Except Traffic)	8,461	7,680	2,575	662
TOTAL	50,088	31,835	21,960	5,568

CRIME STATISTICS BY GEOGRAPHIC REGION AND COUNTY

The presentation of criminal statistics by geographic regions of New Jersey, and by counties within the respective regions, is made for the purpose of further analysis of crime within the state. The type and volume of crime will vary from place to place as do the influencing factors which contribute to a crime rate. Recognition of these variances, through identification, helps provide a more equitable base for consideration. (Tables 42 through 59 and charts 23 through 26).

Geographic groupings by county, as shown in this section, were made using the following criteria: one, location in the state in relation to outside influence, (e.g. large urban centers); two, the presence of major urban cores within individual counties; and three, the general character of the county, (e.g. urban or openness). Employing these criteria, the state is divided into four regions.

NORTHWEST REGION

The Northwest Region is comprised of Sussex, Warren and Hunterdon Counties. The region is primarily a rural area because of its distance from the two major metropolitan centers of New York and Philadelphia, as well as the absence of any major core cities.

CRIME VOLUME AND RATE

A total of 2,269 Crime Index offenses were reported to police of the Northwest Region during the year 1968. When compared to 1967, this represents an almost 12 percent volume increase in reported offenses. Slightly more than 5 percent of all crimes reported were of the violent crime group, which includes murder, rape, robbery, and atrocious assault.

As in 1967, nonviolent type crimes were the most prevalent within the region and the 95 percent portion of the Index which they represent includes a 12 percent increase over 1967 volumes for this type offense. Further identification as to specific offense volumes for the region discloses that the incidence of breaking and entering, almost 62 percent, far surpasses that of any other Index crime and, by distribution, is the individual high among all regions.

The greatest frequency of crime occurrence for the region was recorded in the three month period of June through August. The individual yearly high was reached in August and the low during the month of February. (Chart #23).

In 1968, there were 1,086 victims of Index crime for each 100,000 inhabitants of the region. Although this is the lowest computed rate for any region within the state, it still represents an increase of over 8 percent in the rate of victimization when compared to 1967. The violent crime rate of 56 persons per 100,000 population reflects a decrease of almost 4 percent when compared with the previous year. However, the rate for nonviolent crime, 1,030 persons per 100,000 region population, discloses an over 9 percent increase for the same period.

CLEARANCES

The police of this region were successful in solving slightly more than 16 percent of all Crime Index offenses reported to them during 1968, down from an almost 20

percent rate of solution recorded for 1967. This decrease in the rate of solutions was experienced, in varying degrees, by all the reporting regions of the state and is not unique to the Northwest Region.

Again, as with other regions of the state, the percentage of solutions for those crimes of a violent nature far exceeded that for those crimes of the voluminous non-violent group. Solutions in the violent crime group were led by those murder and atrocious assaults cleared by arrest and in the nonviolent group by auto theft solutions.

Adults were identified in 57 percent of all cases solved, while young persons under 18 were identified in 43 percent. The degree of juvenile involvement in property type crimes in this region is demonstrated by the fact that almost 6 out of every 10 solutions for breaking and entering involved those persons under 18, as did more than 7 out of every 10 cases of auto theft.

PERSONS ARRESTED

During the year 1968, a total of 3,082 persons were arrested by the police of the Northwest Region, a more than 15 percent increase over arrest figures reported for the previous year. Those persons arrested for the serious Crime Index offenses comprised 26 percent of the total arrests reported. Within arrests reported for those Index offenses, 7 percent were for those crimes of a violent nature, with the remaining 93 percent arrests for non-violent property type crimes. The highest volume of persons arrested for an individual offense within the Index, 344, occurred in the category of breaking and entering, which arrests represent over 43 percent of the Index total.

The number of juvenile arrests reported, 935, show an increase of over 10 percent, when compared to region figures in this area for 1967. Arrest of those persons under 18 years of age made up 30 percent of the total number of arrests reported. Juvenile arrest involvement in property crime is demonstrated by the over 53 percent portion they represent in all arrests for breaking and entering, and the almost 74 percent portion of all arrests for auto theft. As in 1967, more than 1 out of every 2 persons arrested for serious crime in the region was under the age of 18.

CHART 23
NORTHWEST REGION
TOTAL CRIME INDEX
BY MONTH
1967 - 1968

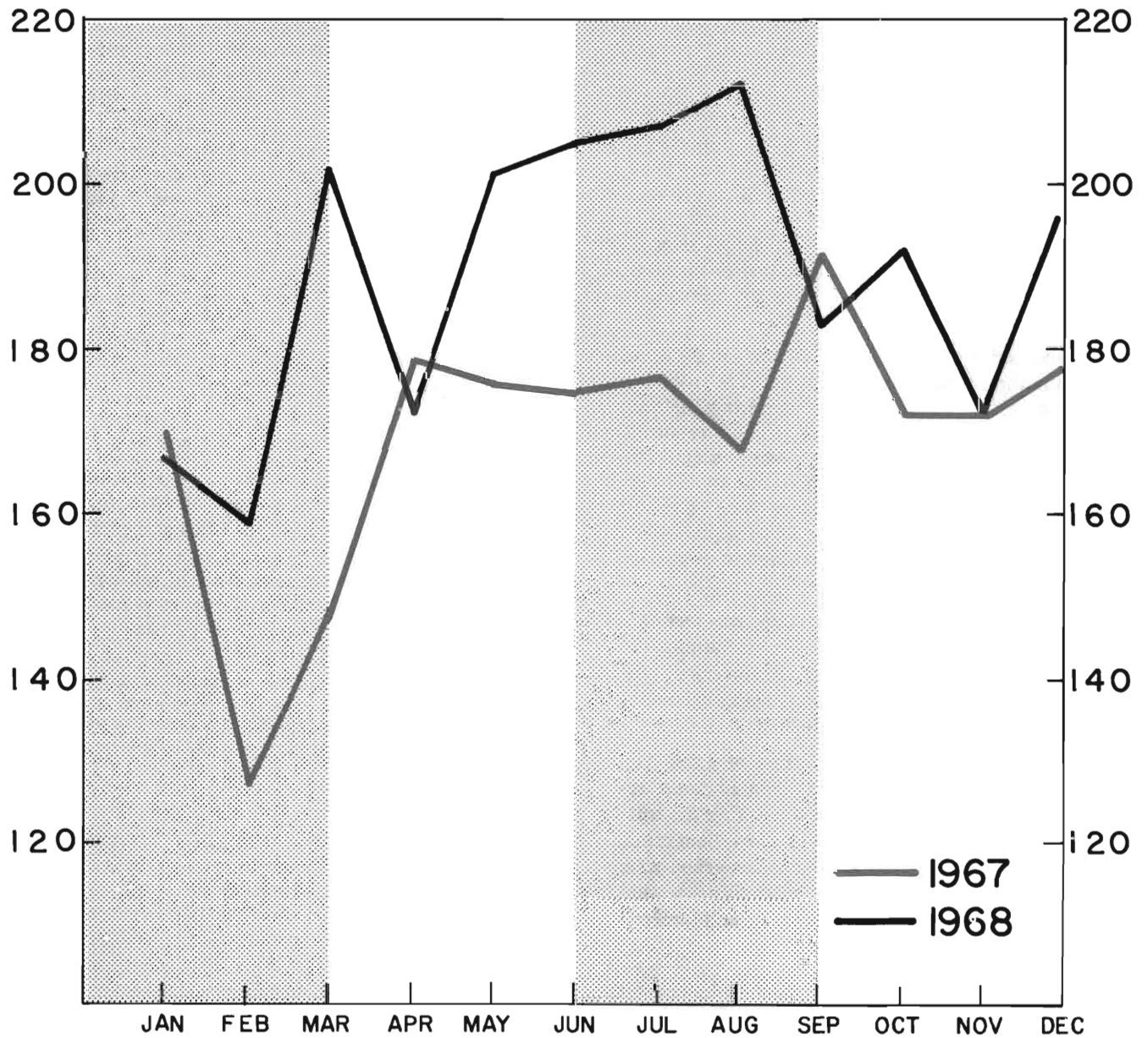

NORTHEAST REGION

The eight counties of Bergen, Morris, Passaic, Essex, Hudson, Union, Somerset and Middlesex make up the Northeast Region, the character of which is a suburban-urban mix. The most densely populated urban areas of the state and the nation, with their complex problems, are located within this region. The major urban cores are Newark, Jersey City, and Paterson, with surrounding suburban areas. On the larger scale however, the region is oriented toward the New York metropolitan center. The industrial complex of the state is centered in this region, as is almost 70 percent of the state's population.

CRIME VOLUME AND RATE

Over 118,000 Crime Index offenses were reported to the police of the Northeast Region during the year 1968. This volume of offenses reported in this highly urbanized and densely populated area, which houses almost 70 percent of the state's population, represents over 68 percent of the total Index offenses recorded in the state. Included within these crime volumes is an increase of 28 percent over 1967 counts.

Within the Index offenses, volumes for those crimes of a violent nature, which include murder, rape, robbery, and atrocious assault, rose 33 percent during the year and made up over 10 percent of all offenses reported. Nonviolent crimes, which include breaking and entering, larceny over \$50, and auto theft, increased by 28 percent and made up the remaining Index volume of almost 90 percent. Recorded volume increases, as would be expected in this populous area, were the highest computed among all regions of the state.

The highest volume of crime, by month, was recorded during August, with the low in February. Generally, the summer season, June through August, produced the highest period volume, and the winter season, January through March, the lowest. (Chart #24)

The Northeast Region 1968 crime rate of 2,530 victims of Index crime for every 100,000 inhabitants, reflects a 27 percent increase over 1967. Within the total rate increase is included a 31 percent rise in violent crime and a 26 percent increase in the nonviolent crime rate. Individual increases in the rate of victimization were noted in robbery, up more than 62 percent, and larceny-theft, up almost 35 percent.

CLEARANCES

In 1968, slightly over 13 percent of all Crime Index offenses reported to police of this region were cleared by arrest, down from an over 16 percent rate of solution reported in 1967. In the violent crime group, police were successful in solving 70 percent of the murders, 55 percent of the rapes, 19 percent of the robberies, and 60 percent of all atrocious assaults reported to them.

Clearances by arrest, for those crimes of a nonviolent nature, were considerably lower than for those of the violent crime group. The volume of this type crime in the region contributes to this relatively low solution rate, as does the nature of the crime itself. Solutions for breaking and enterings, the most prevalent crime within the region, occurred in only 12 percent of all such cases reported, while larceny-theft and auto theft solutions were made in only 9 percent of all cases.

Almost 7 out of 10 clearances in the region involved adults and, as noted in the analysis of statewide crime solutions, their primary involvement was in those crimes of a violent nature. Murder solutions involved those over 18 in 96 percent of all cases, rape solutions, 79 percent of all cases, and atrocious assault solutions, 92 percent of all cases. Persons of the young age group reflected a higher rate of involvement in property-type crime as evidenced by their identification in almost 4 out of every 10 cases of breaking and entering, over 3 out of 10 cases of larceny-theft, and in more than 1 out of every 2 cases of auto theft.

PERSONS ARRESTED

Law enforcement agencies of the Northeast Region reported a total of 119,036 persons arrested for all crimes during the year, an almost 10 percent increase in arrest activity over 1967.

More than 25,000 persons were arrested for those serious offenses of the Crime Index, which figure represents over 21 percent of the total arrests reported in the region. Arrests for the violent crimes of murder, rape, robbery, and atrocious assault make up 19 percent of all arrests for index offenses, the highest percentage among all regions for this type of arrest. The remaining 81 percent of arrests for crimes within the index were for those nonviolent property type offenses. The number of arrests reported for larceny-theft, 10,954, was the highest count among individual Index crimes and, represents an almost 44 percent portion of all arrests reported for Index offenses.

The criminal arrest involvement of juveniles was higher in the Northeast Region than in any other region of the state. The over 44,000 persons arrested, who were under the age of 18, make up more than 37 percent of arrests reported for all criminal acts and, when compared to 1967, reflect an over 19 percent rise in volume. Although juvenile involvement, by arrest, was predominantly in property crime, where almost 70 percent of all persons arrested for auto theft, and 58 percent of those arrested for larceny-theft, were of the young age group, it is interesting to note that juvenile arrests for violent crime rose 28 percent, when compared with the previous year. Increases in juvenile involvement, as to specific crimes of violence, were noted in murder where juvenile arrests were up 53 percent and atrocious assault arrests, which were up over 11 percent.

CHART 24
NORTHEAST REGION
TOTAL CRIME INDEX
BY MONTH
1967 - 1968

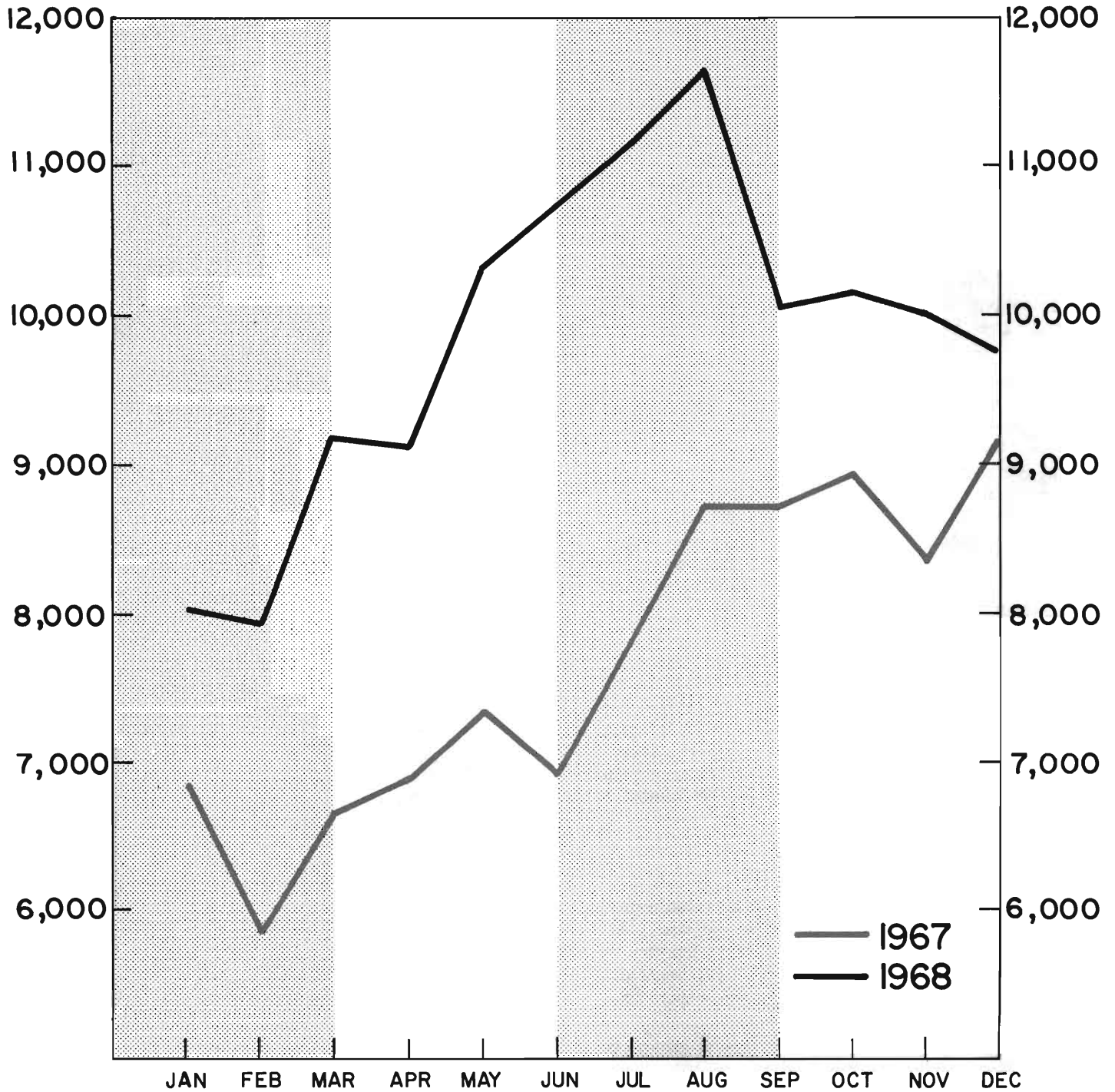

SOUTHWEST REGION

The Southwest Region is comprised of the four counties of Mercer, Burlington, Camden, and Gloucester. The character of this area is also suburban-urban mix. The urban cores within the region are Trenton and Camden, with surrounding suburban development, but the entire region is oriented toward the Philadelphia metropolitan center.

CRIME VOLUME AND RATE

The police of the Southwest Region reported 26,631 Crime Index offenses during the year 1968. When compared to 1967, this figure represents a numerical increase of 2,555 offenses or a percentage rise of almost 11 percent. Of those crimes reported, 2,187, or over 8 percent, were of the violent crime group, which includes murder, rape, robbery, and atrocious assault. Although this count for violent crime represents an almost 2 percent drop when compared to the previous year, robbery, which made up over 54 percent of all violent crime, reflected an increase of more than 11 percent.

The remaining 24,444 Index offenses reported were of the nonviolent crime group and represent an almost 92 percent portion of all crime reported in the region. An increase of almost 12 percent was recorded for crimes of this type during the year, with significant volume increases occurring in the categories of larceny, which rose by more than 23 percent, and breaking and entering, up almost 11 percent. The highest crime volumes, within the region, occurred during the three month period of October through December, with the individual monthly high reported for December and the low in January. (Chart #25).

Region crime volumes, when related to population, result in a rate of victimization of almost 2,084 persons for every 100,000 inhabitants of the region. Although a decrease of over 4 percent in the rate for violent crime was experienced in the region, the rate for those crimes of the voluminous nonviolent group rose by more than 9 percent, resulting in an overall increase of almost 8 percent in the region risk rate.

CLEARANCES

As with other regions of the state, police solutions for Crime Index offenses decreased during the year. Although over 12 percent of all Index offenses reported to police were cleared by arrest, an overall 5 percent decrease in the percentage of solutions was experienced in the region.

Clearances for those crimes of the violent group oc-

curred in 41 percent of all such cases reported. Successful solutions were made in 76 percent of the murders, 58 percent of the rapes, 19 percent of the robberies, and 68 percent of all cases of atrocious assault reported. Nonviolent crime clearances occurred in slightly under 10 percent of all cases reported to police, with 10 percent of the breaking and enterings, 8 percent of the larcenies, and 12 percent of the auto thefts being cleared by arrest.

Over 37 percent of all Index crimes cleared by arrest in this region involved persons under the age of 18. The degree of juvenile involvement regarding specific crimes within the Index is indicated by the 27 percent portion of clearances they represent in robbery, 50 percent in breaking and entering, 30 percent in larceny-theft, and 53 percent in auto theft.

PERSONS ARRESTED

The police of the Southwest Region reported a total of 35,259 persons arrested for all crimes during the year 1968, a volume increase of almost 15 percent over reports of the previous year.

Arrests for those serious offenses of the Crime Index represent a 19 percent portion of all arrests reported. Almost 16 percent of all arrests for offenses within the Index were for the violent crimes of murder, rape, robbery, and atrocious assault. Arrests for nonviolent crimes made up more than 84 percent of all Index type arrests, with the greatest distribution being in the larceny-theft category, which arrests represent over 42 percent of the total arrests reported for Index type crime. Arrests for violent crime increased by 13 percent during the year, while nonviolent crime arrests rose almost 14 percent.

More than 10,900 persons arrested in the region were juveniles, a volume increase of over 14 percent when compared to 1967. The arrests of those persons under 18 years of age represent 31 percent of the total arrests recorded for all criminal acts. Juvenile arrest involvement in property type crime in the region is indicated in the categories of auto theft, where 67 percent of all those arrested were of the young age group, and larceny, where over 51 percent of all persons arrested were under the age of 18. While it has been noted, through state and region analyses, that juveniles show the greater involvement in nonviolent or property crime, it is significant to note their increasing involvement in those crimes of a violent nature. This observation is based on the more than 29 percent increase in juvenile arrests for violent crime in this region, a rise almost identical with the one recorded in the populous Northeast Region.

CHART 25
SOUTHWEST REGION
TOTAL CRIME INDEX
BY MONTH
1967 -1968

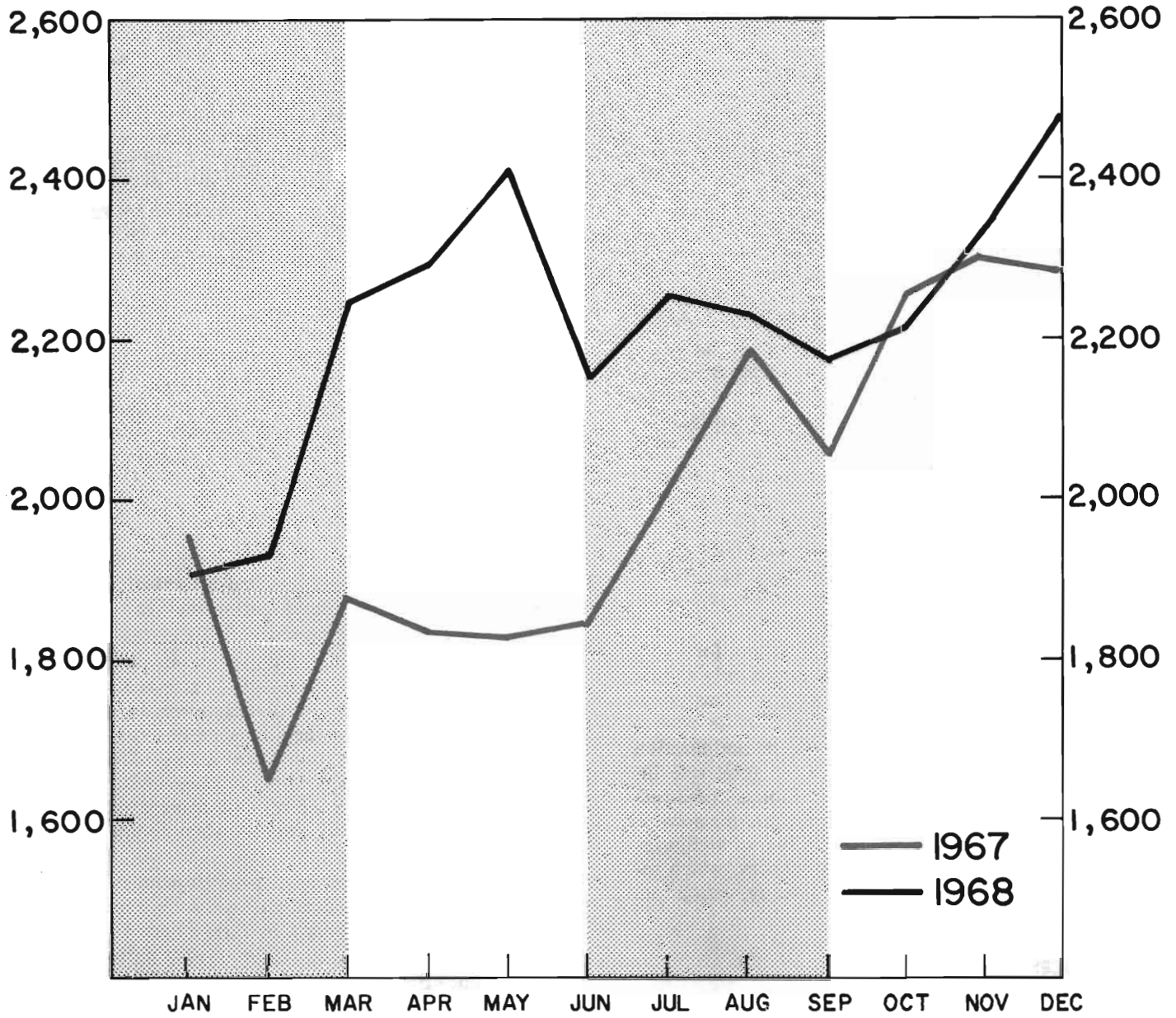

SOUTHEAST REGION

The Southeast Region contains the six counties of Monmouth, Ocean, Atlantic, Cape May, Cumberland and Salem. The general character of this region is rural, except for the large resort area stretching along the Atlantic coast. The major center for this region is Atlantic City. The resident population of the resort counties within this region is dramatically supplemented during the summer season, resulting in urban-like problems not normally associated with a "rural" classification.

CRIME VOLUME AND RATE

During the year 1968, a total of 25,161 Crime Index offenses were reported to the police of this region, compared to 21,294 offenses of the same type reported in 1967. The numerical difference of 3,867 serious offenses reported during the year represents a substantial volume rise of over 18 percent, the second highest degree of increase recorded among the four regions of the state.

Volumes for those crimes of a violent nature, which include murder, rape, robbery, and atrocious assault, rose 11 percent and made up over 7 percent of all offenses reported. Nonviolent crimes, which include breaking and entering, larceny over \$50, and auto theft, increased by almost 19 percent and made up the remaining volume of almost 93 percent.

Region crime frequencies recorded during the year are indicative of the general nature of the area. As in 1967, the highest crime volumes were recorded in the third quarter of the year, July through September, with the highest individual counts recorded during the month of August and the lowest in February. This summer season rise is expected in a resort oriented area and its effect on the reported annual crime experience for this region reflects the extent of this effect. (Chart #26)

The resulting crime rate of 2,391 victims for every 100,000 inhabitants of the region is second only to that of the densely populated Northeast Region. This crime rate computed for the region reflects an increase of over 15 percent, when compared with the rate of victimization recorded for 1967. Included within the total rate increase is a rise of over 8 percent in the violent crime rate and an almost 16 percent increase in the rate for nonviolent crime. Individual increases in the rate of victimization were noted in the categories of robbery, which reflected a rate rise of 26 percent, and larceny, with a rate increase of 28 percent.

CLEARANCES

Law enforcement agencies of the Southeast Region cleared by arrest 15.8 percent of all Crime Index offenses

reported to them. This solution rate is almost identical with the one reported for the region in 1967 and, in fact, includes an increase of one-half of one percent, the only such clearance rate increase recorded by any region for the year.

Clearances by arrest for those crimes of a violent nature occurred in 56 percent of all such cases reported to police. Solutions were provided in 85 percent of the murders, 71 percent of the rapes, 26 percent of the robberies, and 74 percent of the atrocious assaults. As with the other regions of the state, the percentage of nonviolent crimes cleared by arrest was considerably lower than that of the violent crime group and occurred in less than 13 percent of all cases reported. Clearances for breaking and entering were made in less than 15 percent of all cases reported, larceny-theft, 8 percent of all cases reported, and auto theft, 17 percent of all cases reported.

More than 35 percent of all cases solved in this region involved persons under 18 years of age. As elsewhere in the state, juveniles reflected a higher rate of involvement in the nonviolent property crime area than in those crimes of a violent nature. Young persons were identified in almost 45 percent of all solutions for breaking and entering, 32 percent of all larceny-theft solutions, and 49 percent of all auto thefts cleared by arrest. The highest degree of juvenile involvement in a specific crime of violence was recorded in the robbery category, where 18 percent of all such crimes cleared by arrest involved persons of this young age group.

PERSONS ARRESTED

The police of this region reported a total of 40,416 persons arrested for all crimes during the year, an increase of more than 13 percent over 1967 arrest figures.

Arrests for those serious Crime Index offenses represent an over 17 percent portion of all arrests reported and, within this category, 15 percent were arrests for crimes of violence and the remaining 85 percent arrests for those Index crimes of a nonviolent nature. The 1968 volume of arrests for violent crime increased 37 percent over 1967 volumes, while nonviolent crime arrest volumes rose by more than 13 percent when compared to the previous year.

Juvenile arrests represented almost 29 percent of the total arrest figure reported and reflected an almost 13 percent volume increase over 1967 arrest counts for the young age group. Almost 2 out of every 3 persons arrested for auto theft was under 18 years of age, as was more than 1 out of every 2 persons arrested for larceny-theft.

CHART 26
SOUTHEAST REGION
TOTAL CRIME INDEX
BY MONTH
1967 - 1968

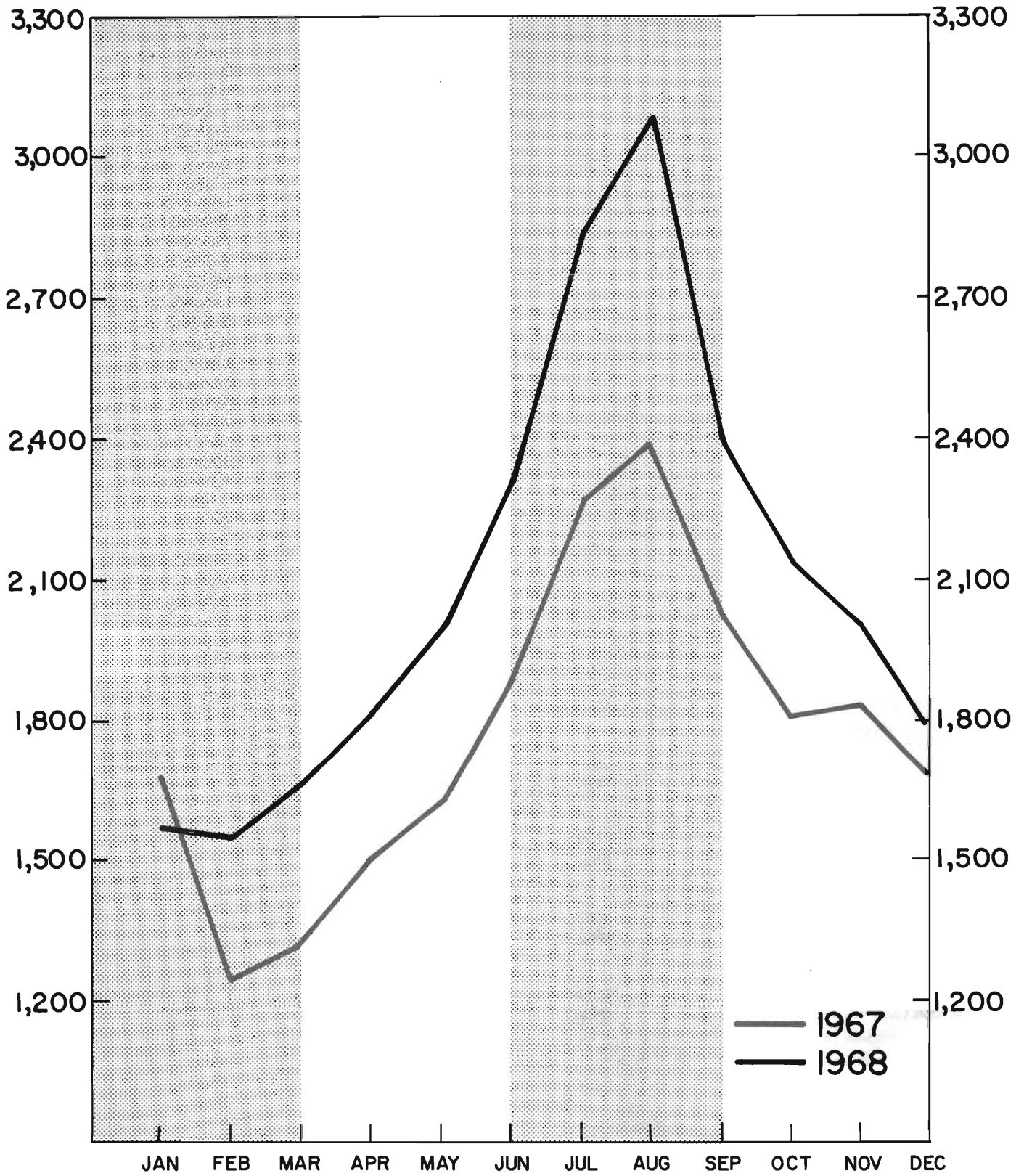

INDEX OF CRIME – REGION AND COUNTY – 1967–1968

REGION AND COUNTY	YEAR	TOTAL CRIME INDEX		
		NUMBER	RATE PER 100,000 INHABITANTS	PERCENT CLEARED
NORTHWEST REGION	1967	2,034	1,000.7	19.9
	1968	2,269	1,086.0	16.4
	Percent Change	+11.6	+ 8.5	-17.6
SUSSEX COUNTY	1967	803	1,230.8	21.4
	1968	945	1,387.3	15.9
	Percent Change	+17.7	+12.7	-25.7
WARREN COUNTY	1967	632	866.9	21.5
	1968	805	1,083.6	17.5
	Percent Change	+27.4	+25.0	-18.6
HUNTERDON COUNTY	1967	599	919.8	16.0
	1968	519	780.1	15.4
	Percent Change	-13.4	-15.2	- 3.8
NORTHEAST REGION	1967	92,096	1,997.3	16.2
	1968	118,031	2,530.4	13.3
	Percent Change	+28.2	+26.7	-17.9
BERGEN COUNTY	1967	11,092	1,230.2	13.0
	1968	14,507	1,588.0	11.0
	Percent Change	+30.8	+29.1	-15.4
PASSAIC COUNTY	1967	8,723	1,904.3	23.7
	1968	10,258	2,211.7	20.1
	Percent Change	+17.6	+16.1	-15.2
MORRIS COUNTY	1967	4,678	1,334.1	18.0
	1968	5,433	1,503.9	19.9
	Percent Change	+16.1	+12.7	+10.6
ESSEX COUNTY	1967	36,848	3,836.7	16.8
	1968	47,539	4,918.4	12.8
	Percent Change	+29.0	+28.2	-23.8
HUDSON COUNTY	1967	10,440	1,715.0	12.8
	1968	13,815	2,275.1	12.2
	Percent Change	+32.3	+32.7	- 4.7
UNION COUNTY	1967	9,775	1,711.3	16.3
	1968	12,842	2,232.7	12.0
	Percent Change	+31.4	+30.5	-26.4
SOMERSET COUNTY	1967	2,285	1,176.5	13.3
	1968	2,862	1,440.2	10.1
	Percent Change	+25.3	+22.4	-24.1
MIDDLESEX COUNTY	1967	8,255	1,457.9	13.9
	1968	10,775	1,863.9	12.6
	Percent Change	+30.5	+27.8	- 9.4

INDEX OF CRIME – REGION AND COUNTY – 1967–1968

INDEX OFFENSES						
MURDER	FORCIBLE RAPE	ROBBERY	ATROCIOUS ASSAULT	BREAKING AND ENTERING	LARCENY \$50 AND OVER	AUTO THEFT
4	17	24	73	1,227	473	216
4	17	20	76	1,397	545	210
		-16.7	+ 4.1	+13.9	+15.2	- 2.8
2	8	4	19	519	189	62
	8	4	20	643	198	72
2	6	18	27	343	127	109
1	2	7	42	436	218	99
	3	2	27	365	157	45
3	7	9	14	318	129	39
188	410	4,166	4,587	38,572	22,958	21,215
252	521	6,841	4,810	46,697	31,254	27,656
+34.0	+27.1	+64.2	+ 4.9	+21.1	+36.1	+30.4
12	39	234	374	4,353	4,335	1,748
11	33	328	254	5,442	5,965	2,474
18	28	410	533	3,621	1,548	2,465
36	32	427	425	4,060	2,436	2,842
6	12	35	195	2,302	1,618	510
6	18	45	186	2,643	2,044	491
98	215	2,526	2,322	18,181	7,884	7,652
122	293	4,466	2,535	18,689	10,830	10,604
33	42	424	416	3,296	1,413	4,316
34	43	730	497	4,273	1,808	6,430
10	33	294	453	4,557	2,456	1,972
23	58	462	570	5,873	3,384	2,472
6	10	30	72	943	860	344
3	11	31	65	1,282	1,112	358
5	31	213	222	3,349	2,724	1,711
17	33	352	278	4,435	3,675	1,985

INDEX OF CRIME – REGION AND COUNTY – 1967–1968 (Cont.)

REGION AND COUNTY	YEAR	TOTAL CRIME INDEX		
		NUMBER	RATE PER 100,000	PERCENT CLEARED
SOUTHWEST REGION	1967	24,076	1,932.7	13.1
	1968	26,631	2,083.9	12.4
	Percent Change	+10.6	+ 7.8	- 5.3
MERCER COUNTY	1967	7,992	2,602.2	11.9
	1968	9,348	3,020.1	11.2
	Percent Change	+17.0	+16.1	- 5.9
BURLINGTON COUNTY	1967	3,670	1,165.6	17.9
	1968	4,197	1,272.1	15.2
	Percent Change	+14.4	+ 9.1	-15.1
CAMDEN COUNTY	1967	10,055	2,183.5	11.8
	1968	10,575	2,243.7	12.1
	Percent Change	+ 5.2	+ 2.8	+ 2.5
GLOUCESTER COUNTY	1967	2,359	1,445.8	15.5
	1968	2,511	1,501.8	13.4
	Percent Change	+ 6.4	+ 3.9	-13.5
SOUTHEAST REGION	1967	21,294	2,073.9	15.7
	1968	25,161	2,391.2	15.8
	Percent Change	+18.2	+15.3	+ 0.6
MONMOUTH COUNTY	1967	7,386	1,679.1	16.1
	1968	8,628	1,917.9	14.9
	Percent Change	+16.8	+14.2	- 7.5
OCEAN COUNTY	1967	3,274	2,072.5	17.4
	1968	4,426	2,653.8	16.1
	Percent Change	+35.2	+28.0	- 7.5
ATLANTIC COUNTY	1967	6,206	3,385.3	10.5
	1968	7,047	3,788.1	10.3
	Percent Change	+13.6	+11.9	- 1.9
CAPE MAY COUNTY	1967	1,589	2,942.6	20.1
	1968	1,923	3,506.6	24.1
	Percent Change	+21.0	+19.2	+19.9
CUMBERLAND COUNTY	1967	1,811	1,444.8	23.8
	1968	2,153	1,685.1	26.6
	Percent Change	+18.9	+16.6	+11.8
SALEM COUNTY	1967	1,028	1,551.7	18.1
	1968	984	1,469.8	21.4
	Percent Change	- 4.3	- 5.3	+18.2

INDEX OF CRIME – REGION AND COUNTY – 1967–1968 (Cont.)

INDEX OFFENSES						
MURDER	FORCIBLE RAPE	ROBBERY	ATROCIOUS ASSAULT	BREAKING AND ENTERING	LARCENY \$50 AND OVER	AUTO THEFT
42	135	1,066	987	10,328	6,217	5,301
46	131	1,186	824	11,434	7,678	5,332
+ 9.5	- 3.0	+11.3	- 16.5	+10.7	+23.5	+ 0.6
13	37	466	240	3,209	1,950	2,077
19	28	586	296	4,067	2,619	1,733
5	21	73	202	1,904	957	508
8	30	69	159	2,119	1,237	575
17	61	471	423	4,211	2,557	2,315
16	55	455	287	4,066	3,040	2,656
7	16	56	122	1,004	753	401
3	18	76	82	1,182	782	368
40	125	519	941	10,476	6,138	3,055
53	131	669	950	11,917	8,047	3,394
+32.5	+ 4.8	+28.9	+ 1.0	+13.8	+31.1	+11.1
6	42	175	388	3,423	2,295	1,057
18	37	218	389	3,908	2,891	1,167
11	25	35	181	1,707	957	358
5	21	78	225	2,376	1,351	370
12	38	194	145	3,174	1,649	994
18	33	234	164	3,251	2,305	1,042
1	4	14	49	890	486	145
3	7	27	44	1,038	622	182
6	9	59	120	808	455	354
7	20	68	97	900	554	507
4	7	42	58	474	296	147
2	13	44	31	444	324	126

VIOLENT AND NONVIOLENT CRIME, REGION AND COUNTY, 1967 – 1968

REGION AND COUNTY	YEAR	NUMBER		RATE PER 100,000 INHABITANTS	
		VIOLENT CRIME	NONVIOLENT CRIME	VIOLENT CRIME	NONVIOLENT CRIME
NORTHWEST REGION	1967	118	1,916	58.1	942.2
	1968	117	2,152	56.0	1,030.0
	Percent Change	- 0.8	+12.3	- 3.6	+ 9.3
SUSSEX COUNTY	1967	33	770	50.6	1,180.3
	1968	32	913	47.0	1,340.3
	Percent Change	- 3.0	+18.6	- 7.1	+13.6
WARREN COUNTY	1967	53	579	72.7	794.2
	1968	52	753	70.0	1,013.6
	Percent Change	- 1.9	+30.1	- 3.7	+27.6
HUNTERDON COUNTY	1967	32	567	49.1	870.7
	1968	33	486	49.6	730.5
	Percent Change	+ 3.1	- 14.3	+ 1.0	- 16.1
NORTHEAST REGION	1967	9,351	82,745	202.8	1,794.5
	1968	12,424	105,607	266.4	2,264.1
	Percent Change	+32.9	+27.6	+31.4	+26.2
BERGEN COUNTY	1967	659	10,433	73.1	1,157.2
	1968	626	13,881	68.5	1,519.5
	Percent Change	- 5.0	+33.0	- 6.3	+31.3
PASSAIC COUNTY	1967	889	7,734	215.9	1,688.4
	1968	920	9,338	198.4	2,013.3
	Percent Change	- 7.0	+20.7	- 8.1	+19.2
MORRIS COUNTY	1967	248	4,430	70.7	1,263.4
	1968	255	5,178	70.6	1,433.4
	Percent Change	+ 2.8	+16.9	- 0.1	+13.5
ESSEX COUNTY	1967	5,161	31,687	537.4	3,299.3
	1968	7,416	40,123	767.3	4,151.1
	Percent Change	+43.7	+26.6	+42.8	+25.8
HUDSON COUNTY	1967	915	9,525	150.3	1,564.6
	1968	1,304	12,511	214.7	2,060.3
	Percent Change	+42.5	+31.3	+42.8	+31.7
UNION COUNTY	1967	790	8,985	138.3	1,573.0
	1968	1,113	11,729	193.5	2,039.1
	Percent Change	+40.9	+30.5	+39.9	+29.6
SOMERSET COUNTY	1967	118	2,167	60.8	1,115.7
	1968	110	2,752	55.4	1,384.9
	Percent Change	- 6.8	+27.0	- 8.9	+24.1
MIDDLESEX COUNTY	1967	471	7,784	83.2	1,374.7
	1968	680	10,095	117.6	1,746.3
	Percent Change	+44.4	+29.7	+41.3	+27.0

VIOLENT AND NONVIOLENT CRIME REGION AND COUNTY 1967 – 1968 (Cont.)

REGION AND COUNTY	YEAR	NUMBER		RATE PER 100,000 INHABITANTS	
		VIOLENT CRIME	NONVIOLENT CRIME	VIOLENT CRIME	NONVIOLENT CRIME
SOUTHWEST REGION	1967	2,230	21,846	179.0	1,753.8
	1968	2,187	24,444	171.1	1,912.7
	Percent Change	- 1.9	+11.9	- 4.4	+ 9.1
MERCER COUNTY	1967	756	7,236	246.1	2,356.0
	1968	929	8,419	300.1	2,720.0
	Percent Change	+22.9	+16.3	+21.9	+15.4
BURLINGTON COUNTY	1967	301	3,369	95.6	1,069.9
	1968	266	3,931	80.6	1,191.5
	Percent Change	-11.6	+16.7	-15.7	+11.4
CAMDEN COUNTY	1967	972	9,083	211.1	1,972.5
	1968	813	9,762	172.5	2,071.2
	Percent Change	-16.4	+ 7.5	-18.3	+ 5.0
GLOUCESTER COUNTY	1967	201	2,158	123.2	1,322.6
	1968	179	2,332	107.1	1,394.7
	Percent Change	- 10.9	+ 8.1	- 13.1	+ 5.5
SOUTHEAST REGION	1967	1,625	19,669	158.3	1,915.6
	1968	1,803	23,358	171.3	2,219.9
	Percent Change	+11.0	+18.8	+ 8.2	+15.9
MONMOUTH COUNTY	1967	611	6,775	138.9	1,540.2
	1968	662	7,966	147.2	1,770.8
	Percent Change	+ 8.3	+17.6	+ 6.0	+15.0
OCEAN COUNTY	1967	252	3,022	159.6	1,913.0
	1968	329	4,097	197.3	2,456.5
	Percent Change	+30.6	+35.6	+23.6	+28.4
ATLANTIC COUNTY	1967	389	5,817	212.2	3,173.1
	1968	449	6,598	241.4	3,546.7
	Percent Change	+15.4	+13.4	+13.8	+11.8
CAPE MAY COUNTY	1967	68	1,521	125.9	2,816.7
	1968	81	1,842	147.7	3,358.9
	Percent Change	+19.1	+21.1	+17.3	+19.2
CUMBERLAND COUNTY	1967	194	1,617	154.8	1,290.0
	1968	192	1,961	150.3	1,534.8
	Percent Change	- 1.0	+21.3	- 2.9	+19.0
SALEM COUNTY	1967	111	917	167.5	1,384.2
	1968	90	894	134.4	1,335.3
	Percent Change	- 18.9	- 2.5	- 19.8	- 3.5

ARRESTS BY REGION AND COUNTY, 1968

OFFENSES	TOTAL NORTH-WEST REGION	COUNTIES			TOTAL NORTH-EAST REGION	COUNTIES			
		Sussex	Warren	Hunter-don		Bergen	Passaic	Morris	Essex
Murder	1	—	1	—	195	5	47	2	83
Manslaughter	13	1	10	2	192	17	38	22	12
Forcible Rape	6	4	—	2	312	20	32	15	142
Robbery	20	6	4	10	1,741	86	225	25	820
Atrocious Assault	31	13	11	7	2,521	201	264	143	1,156
Breaking & Entering	344	182	92	70	6,543	661	708	555	2,212
Larceny-Theft	305	111	141	53	10,954	1,626	1,509	855	3,291
Auto Theft	91	46	29	16	2,848	223	449	140	857
Subtotal For Above Offenses	811	363	288	160	25,306	2,839	3,272	1,757	8,573
Other Assaults	225	79	102	44	12,296	1,967	1,761	1,004	2,680
Arson	4	1	—	3	234	31	37	22	73
Forgery & Counterfeiting	36	8	13	15	415	49	71	52	114
Fraud	78	40	36	2	2,703	538	254	489	588
Embezzlement	3	1	1	1	171	35	17	7	52
Stolen Property; Buying, Receiving, Possession	42	14	18	10	3,766	372	359	124	1,540
Malicious Mischief	119	38	64	17	5,339	1,030	323	605	1,482
Weapons; Carrying, Possessing, Etc.	45	20	13	12	2,116	166	210	140	747
Prostitution and Commercialized Vice	1	1	—	—	165	2	29	4	113
Sex Offenses (Except Forcible Rape & Prostitution)	37	10	19	8	1,374	138	350	89	323
Narcotic Drug Laws	121	88	15	18	6,019	851	889	367	1,517
Gambling	2	—	2	—	1,994	158	254	47	730
Offenses Against Family and Children	20	5	7	8	1,890	203	255	251	351
Driving Under Influence	247	101	94	52	3,438	587	362	417	464
Liquor Laws	217	71	117	29	2,947	393	213	549	453
Drunkenness	163	69	49	45	5,553	321	1,189	326	1,414
Disorderly Conduct	463	211	148	104	19,835	2,781	3,610	1,643	2,495
Failure to Give Good Account	29	12	6	11	1,535	198	100	147	474
All Other Offenses (Except Traffic)	358	211	101	46	17,824	2,406	1,578	1,856	5,298
Suspicion	3	1	2	—	632	217	91	46	107
Curfew and Loitering Violations	18	6	5	7	988	220	74	93	355
Runaways	40	16	15	9	2,496	482	178	315	517
TOTAL	3,082	1,366	1,115	601	119,036	15,984	15,476	10,350	30,460

ARRESTS BY REGION AND COUNTY, 1968 (Cont.)

COUNTIES				TOTAL SOUTH-WEST REGION	COUNTIES				TOTAL SOUTH-EAST REGION	COUNTIES					
Hudson	Union	Somerset	Middlesex		Mercer	Burlington	Camden	Gloucester		Monmouth	Ocean	Atlantic	Cape May	Cumberland	Salem
24	17	2	15	56	11	13	27	5	54	19	4	14	7	7	3
38	44	3	18	77	10	14	30	23	102	34	16	9	4	29	10
40	37	4	22	85	12	18	48	7	74	19	3	26	3	19	4
303	138	10	134	384	147	40	136	61	286	63	39	97	11	62	14
310	276	28	143	516	139	116	208	53	639	248	109	121	36	98	27
849	591	152	815	1,860	569	458	591	242	2,463	772	343	501	231	446	170
987	928	354	1,404	2,859	1,039	573	1,037	210	2,902	1,152	433	574	263	376	104
525	330	58	266	937	203	133	539	62	547	191	70	110	66	95	15
3,076	2,361	611	2,817	6,774	2,130	1,365	2,616	663	7,067	2,498	1,017	1,452	621	1,132	347
1,457	1,714	300	1,413	4,623	1,183	968	2,127	345	3,631	1,578	383	650	327	421	272
21	22	3	25	84	12	20	42	10	89	36	5	13	7	18	10
44	15	20	50	173	66	52	38	17	129	56	21	19	12	16	5
172	361	86	215	666	117	241	234	74	784	347	110	109	26	154	38
18	15	6	21	31	11	4	8	8	54	17	8	20	1	8	-
562	334	76	399	974	281	237	359	97	921	278	150	331	49	89	24
342	496	106	955	1,261	374	356	431	100	1,278	596	225	219	87	110	41
242	224	78	309	826	212	300	226	88	518	144	84	129	59	58	44
4	6	-	7	126	63	40	22	1	44	4	4	27	6	1	2
145	127	28	174	544	167	74	269	34	312	122	54	71	23	33	9
1,015	676	161	543	911	289	243	340	39	845	322	207	219	75	20	2
445	238	6	116	215	93	19	97	6	367	115	34	119	11	65	23
493	91	67	179	602	433	26	124	19	457	324	21	28	14	59	11
273	511	171	653	1,505	207	338	569	391	1,973	572	396	354	170	327	154
71	301	169	798	849	191	220	358	80	1,297	484	349	234	125	82	23
805	666	115	717	1,660	777	185	573	125	3,200	558	701	1,333	203	332	73
2,803	2,536	841	3,126	6,567	1,860	1,362	2,758	587	8,057	2,514	894	1,849	1,033	1,269	498
268	173	53	122	257	75	80	86	16	570	136	144	96	56	39	99
1,773	2,162	539	2,212	5,148	1,782	1,034	2,075	257	7,460	2,321	2,014	1,597	915	510	103
37	35	1	98	450	429	1	20	-	135	6	110	2	-	17	-
78	31	20	117	320	134	48	58	80	531	253	32	164	35	41	6
96	257	48	603	693	273	166	240	14	697	280	169	180	40	23	5
14,240	13,352	3,505	15,869	35,259	11,159	7,379	13,670	3,051	40,416	13,561	7,132	9,215	3,895	4,824	1,789

COMPARATIVE ARRESTS BY REGION AND COUNTY, 1967-1968

REGION AND COUNTY	1967 TOTAL	1968 TOTAL	PERCENT CHANGE	1968 RATE PER 100,000 INHABITANTS
NORTHWEST REGION	2,674	3,082	+15.3	1,475.1
Sussex County	1,130	1,366	+20.9	2,005.3
Warren County	940	1,115	+18.6	1,500.9
Hunterdon County	604	601	- 0.5	903.4
NORTHEAST REGION	108,451	119,036	+ 9.8	2,552.0
Bergen County	13,189	15,984	+21.2	1,749.7
Passaic County	14,841	15,476	+ 4.3	3,336.7
Morris County	9,364	10,350	+10.5	2,865.1
Essex County	30,418	30,460	+ 0.1	3,151.4
Hudson County	12,198	14,240	+16.7	2,345.1
Union County	12,415	13,352	+ 7.5	2,321.3
Somerset County	3,413	3,505	+ 2.7	1,763.8
Middlesex County	12,613	15,669	+24.2	2,710.5
SOUTHWEST REGION	30,774	35,259	+14.6	2,759.0
Mercer County	10,336	11,159	+ 8.0	3,605.1
Burlington County	5,870	7,379	+25.7	2,236.5
Camden County	12,125	13,670	+12.7	2,900.4
Gloucester County	2,443	3,051	+24.9	1,824.8
SOUTHEAST REGION	35,723	40,416	+13.1	3,841.0
Monmouth County	11,769	13,561	+15.2	3,014.5
Ocean County	6,140	7,132	+16.2	4,276.3
Atlantic County	8,420	9,215	+ 9.4	4,953.5
Cape May County	3,879	3,895	+ 0.4	7,102.5
Cumberland County	4,127	4,824	+16.9	3,775.5
Salem County	1,388	1,789	+28.9	2,672.1

REGION ARRESTS BY AGE GROUPS, 1968

OFFENSES	NORTHWEST		NORTHEAST		SOUTHWEST		SOUTHEAST	
	Under 18 Years of Age	18 Years of Age and Over	Under 18 Years of Age	18 Years of Age and Over	Under 18 Years of Age	18 Years of Age and Over	Under 18 Years of Age	18 Years of Age and Over
Murder	—	1	10	185	6	50	8	46
Manslaughter	—	13	8	184	8	69	5	97
Forcible Rape	—	6	37	275	7	78	14	60
Robbery	5	15	598	1,143	90	294	64	222
Atrocious Assault	1	30	390	2,131	52	464	55	584
Breaking and Entering	184	160	3,686	2,857	938	922	1,194	1,269
Larceny-Theft	149	156	6,338	4,616	1,470	1,389	1,535	1,367
Auto Theft	67	24	1,980	868	627	310	353	194
Subtotal For Above Offenses	406	405	13,047	12,259	3,198	3,576	3,228	3,839
Other Assaults	15	210	2,892	9,404	637	3,986	504	3,127
Arson	—	4	164	70	65	19	39	50
Forgery and Counterfeiting	2	34	32	383	1	172	14	115
Fraud	—	78	80	2,623	16	650	14	770
Embezzlement	—	3	11	160	7	24	1	53
Stolen Property; Buying, Receiving, Possession	9	33	1,376	2,390	337	637	373	548
Malicious Mischief	82	37	4,595	744	827	434	951	327
Weapons; Carrying, Possessing, etc.	14	31	490	1,626	161	665	119	399
Prostitution and Commercialized Vice	—	1	6	159	—	126	6	38
Sex Offenses (Except Forcible Rape and Prostitution)	7	30	532	842	224	320	92	220
Narcotic Drug Laws	42	79	1,337	4,682	184	727	202	643
Gambling	2	—	90	1,904	1	214	16	351
Offenses Against Family and Children	—	20	274	1,616	10	592	18	439
Driving Under the Influence	2	245	23	3,415	10	1,495	8	1,965
Liquor Laws	108	109	1,751	1,196	356	493	680	617
Drunkennes	19	144	677	4,876	123	1,537	248	2,952
Disorderly Conduct	93	370	7,340	12,495	1,850	4,717	1,768	6,289
Failure to Give Good Account	—	29	249	1,286	30	227	126	444
All Other Offenses (Except Traffic)	75	283	5,712	12,112	1,444	3,704	1,804	5,656
Suspicion	1	2	416	216	441	9	105	30
Curfew and Loitering Law Violations	18	—	988	—	320	—	531	—
Run-Aways	40	—	2,496	—	693	—	697	—
Total	935	2,147	44,578	74,458	10,935	24,324	11,544	28,872

REGION ARRESTS BY SEX, 1968

OFFENSES	NORTHWEST REGION		NORTHEAST REGION		SOUTHWEST REGION		SOUTHEAST REGION	
	MALE	FEMALE	MALE	FEMALE	MALE	FEMALE	MALE	FEMALE
Murder	1	—	164	31	55	1	48	6
Manslaughter	13	—	163	29	68	9	94	8
Forcible Rape	6	—	310	2	85	—	74	—
Robbery	20	—	1,694	47	373	11	273	13
Atrocious Assault	29	2	2,210	311	449	67	580	59
Breaking and Entering	318	26	6,367	176	1,807	53	2,376	87
Larceny-Theft	276	29	8,902	2,052	2,245	614	2,437	465
Auto Theft	91	—	2,775	73	917	20	540	7
Subtotal For Above Offenses	754	57	22,585	2,721	5,999	775	6,422	645
Other Assaults	219	6	10,878	1,418	4,049	574	3,172	459
Arson	4	—	215	19	83	1	84	5
Forgery and Counterfeiting	33	3	356	59	145	28	105	24
Fraud	67	11	2,152	551	522	144	597	187
Embezzlement	3	—	139	32	26	5	48	6
Stolen Property; Buying, Receiving, Possession	38	4	3,592	174	917	57	872	49
Malicious Mischief	110	9	5,038	301	1,185	76	1,204	74
Weapons; Carrying, Possessing, etc.	44	1	2,046	70	771	55	498	20
Prostitution and Commercialized Vice	—	1	46	119	48	78	11	33
Sex Offenses (Except Forcible Rape and Prostitution)	37	—	1,157	217	431	113	288	24
Narcotic Drug Laws	111	10	5,397	622	828	83	751	94
Gambling	2	—	1,895	99	200	15	350	17
Offenses Against Family and Children	20	—	1,652	238	566	36	396	61
Driving Under the Influence	229	18	3,259	179	1,407	98	1,845	128
Liquor Law	186	31	2,544	403	745	104	1,128	169
Drunkenness	159	4	5,076	477	1,526	134	2,957	243
Disorderly Conduct	402	61	17,565	2,270	5,558	1,009	6,802	1,255
Failure to Give Good Account	27	2	1,468	67	219	38	518	52
All Other Offenses (Except Traffic)	301	57	15,863	1,961	4,418	730	6,205	1,255
Suspicion	3	—	587	45	355	95	127	8
Curfew and Loitering Law Violations	17	1	836	152	290	30	458	73
Run-Aways	26	14	1,378	1,118	421	272	377	320
TOTAL	2,792	290	105,724	13,312	30,709	4,550	35,215	5,201

NORTHWEST REGION ARRESTS BY RACE, 1968

OFFENSES	WHITE	NEGRO	INDIAN	CHINESE	JAPANESE	ALL OTHERS
Murder	1	—	—	—	—	—
Manslaughter	11	2	—	—	—	—
Forcible Rape	6	—	—	—	—	—
Robbery	16	4	—	—	—	—
Atrocious Assault	28	3	—	—	—	—
Breaking and Entering	339	3	—	—	—	2
Larceny – Theft	298	7	—	—	—	—
Auto Theft	90	1	—	—	—	—
Subtotal For Above Offenses	789	20	—	—	—	2
Other Assaults	215	10	—	—	—	—
Arson	4	—	—	—	—	—
Forgery and Counterfeiting	30	5	—	—	—	1
Fraud	71	6	—	—	—	1
Embezzlement	3	—	—	—	—	—
Stolen Property; Buying, Receiving, Possession	37	4	—	—	—	1
Malicious Mischief	117	2	—	—	—	—
Weapons; Carrying, Possessing, etc.	45	—	—	—	—	—
Prostitution and Commercialized Vice	1	—	—	—	—	—
Sex Offenses (Except Forcible Rape and Prostitution)	36	1	—	—	—	—
Narcotic Drug Laws	116	5	—	—	—	—
Gambling	2	—	—	—	—	—
Offenses Against Family and Children	19	1	—	—	—	—
Driving Under the Influence	242	4	—	—	—	1
Liquor Laws	217	—	—	—	—	—
Drunkenness	152	11	—	—	—	—
Disorderly Conduct	446	13	—	—	—	4
Failure to Give Good Account	26	2	—	—	—	1
All Other Offenses (Except Traffic)	345	13	—	—	—	—
Suspicion	3	—	—	—	—	—
Curfew and Loitering Law Violations	18	—	—	—	—	—
Run-Aways	40	—	—	—	—	—
TOTAL	2,974	97	—	—	—	11

NORTHEAST REGION ARRESTS BY RACE, 1968

OFFENSES	WHITE	NEGRO	INDIAN	CHINESE	JAPANESE	ALL OTHERS
Murder	74	121	—	—	—	—
Manslaughter	155	35	—	—	—	2
Forcible Rape	125	187	—	—	—	—
Robbery	416	1,322	2	—	—	1
Atrocious Assault	1,034	1,480	1	—	—	6
Breaking and Entering	3,745	2,790	1	—	—	7
Larceny — Theft	6,386	4,548	2	1	—	17
Auto Theft	1,477	1,357	—	1	—	13
Subtotal For Above Offenses	13,412	11,840	6	2	—	46
Other Assaults	7,582	4,700	—	4	—	10
Arson	135	99	—	—	—	—
Forgery and Counterfeiting	241	170	—	—	—	4
Fraud	1,900	802	—	—	—	1
Embezzlement	129	42	—	—	—	—
Stolen Property; Buying, Receiving, Possession	1,670	2,076	—	—	—	20
Malicious Mischief	4,381	953	—	1	1	3
Weapons, Carrying, Possessing, etc.	1,141	971	—	—	—	4
Prostitution and Commercialized Vice	57	108	—	—	—	—
Sex Offenses (Except Forcible Rape and Prostitution)	881	489	1	1	—	2
Narcotic Drug Laws	3,983	2,031	2	—	—	3
Gambling	1,313	652	—	—	—	29
Offenses Against Family and Children	1,163	727	—	—	—	—
Driving Under the Influence	2,892	537	1	—	—	8
Liquor Laws	2,723	221	—	1	—	2
Drunkenness	3,888	1,660	3	1	—	1
Disorderly Conduct	14,598	5,212	2	6	—	17
Failure to Give Good Account	1,018	504	—	1	—	12
All Other Offenses (Except Traffic)	12,227	5,546	2	2	—	47
Suspicion	484	148	—	—	—	—
Curfew and Loitering Law Violations	787	198	—	—	—	3
Run-Aways	1,973	519	1	—	—	3
TOTAL	78,578	40,205	18	19	1	215

SOUTHWEST REGION ARRESTS BY RACE, 1968

OFFENSES	WHITE	NEGRO	INDIAN	CHINESE	JAPANESE	ALL OTHERS
Murder	16	37	-	-	-	3
Manslaughter	59	15	-	-	-	3
Forcible Rape	42	43	-	-	-	-
Robbery	137	244	-	-	-	3
Atrocious Assault	231	279	1	-	-	5
Breaking and Entering	1,180	672	-	-	-	8
Larceny - Theft	1,779	1,031	-	1	-	48
Auto Theft	455	475	-	-	-	7
Subtotal for Above Offenses	3,899	2,796	1	1	-	77
Other Assaults	2,853	1,733	1	1	-	35
Arson	63	21	-	-	-	-
Forgery and Counterfeiting	98	69	-	-	-	6
Fraud	480	176	-	-	-	10
Embezzlement	29	2	-	-	-	-
Stolen Property; Buying, Receiving, Possession	512	438	-	-	-	24
Malicious Mischief	873	380	-	2	-	6
Weapons; Carrying, Possessing, etc.	469	331	-	-	-	26
Prostitution and Commercialized Vice	43	82	1	-	-	-
Sex Offenses (Except Forcible Rape and Prostitution)	305	235	-	-	-	4
Narcotic Drug Laws	672	217	1	-	-	21
Gambling	137	72	-	-	-	6
Offenses Against Family and Children	214	366	1	-	-	21
Driving Under the Influence	1,171	321	1	-	-	12
Liquor Laws	760	74	-	1	-	14
Drunkenness	1,074	558	3	-	2	23
Disorderly Conduct	4,345	2,164	-	-	1	57
Failure to Give Good Account	179	66	-	-	-	12
All Other Offenses (Except Traffic)	3,432	1,644	1	4	1	66
Suspicion	191	259	-	-	-	-
Curfew and Loitering Law Violations	258	62	-	-	-	-
Run-Aways	545	140	-	-	-	8
TOTAL	22,602	12,206	10	9	4	428

SOUTHEAST REGION ARRESTS BY RACE, 1968

OFFENSES	WHITE	NEGRO	INDIAN	CHINESE	JAPANESE	ALL OTHERS
Murder	22	25	—	—	—	7
Manslaughter	81	19	—	—	—	2
Forcible Rape	33	41	—	—	—	—
Robbery	120	161	—	—	—	5
Atrocious Assault	341	264	1	—	—	33
Breaking and Entering	1,689	724	—	2	—	48
Larceny - Theft	1,837	1,009	—	1	—	55
Auto Theft	362	173	—	—	—	12
Subtotal for Above Offenses	4,485	2,416	1	3	—	162
Other Assaults	2,145	1,390	2	1	—	93
Arson	71	17	—	—	—	1
Forgery and Counterfeiting	84	42	—	—	—	3
Fraud	596	169	—	—	—	19
Embezzlement	44	9	—	—	—	1
Stolen Property; Buying, Receiving, Possession	516	375	—	—	—	30
Malicious Mischief	967	290	—	—	—	21
Weapons; Carrying, Possession, etc.	306	195	1	—	—	16
Prostitution and Commercialized Vice	29	14	—	—	—	1
Sex Offenses (Except Forcible Rape and Prostitution)	208	95	—	—	—	9
Narcotic Drug Laws	685	154	—	—	—	6
Gambling	158	150	—	—	—	59
Offenses Against Family and Children	307	137	—	—	—	13
Driving Under the Influence	1,604	341	2	—	—	26
Liquor Laws	1,196	96	—	—	—	5
Drunkenness	1,940	1,170	2	—	—	88
Disorderly Conduct	5,847	1,899	3	—	1	307
Failure to Give Good Account	357	126	—	—	1	86
All Other Offenses (Except Traffic)	6,007	1,363	1	1	2	86
Suspicion	59	76	—	—	—	—
Curfew and Loitering Law Violations	405	124	—	1	—	1
Run-Aways	559	131	—	—	—	7
TOTAL	28,575	10,779	12	6	4	1,040

DISPOSITION OF PERSONS FORMALLY CHARGED, 1968
(Northwest Region)

OFFENSES	CHARGED (Held For Prosecution)	GUILTY OF		Acquitted or Dismissed	Referred to Juvenile Court	Pending
		Offense Charged	Lesser Offense			
Murder	1	0	1	0	0	0
Manslaughter	13	0	0	4	0	9
Forcible Rape	6	0	0	4	0	2
Robbery	17	0	0	1	2	14
Atrocious Assault	33	6	1	6	3	17
Breaking and Entering	331	40	1	16	152	122
Larceny-Theft	275	76	5	17	112	64
Auto Theft	85	12	1	5	56	11
Subtotal For Above Offenses	761	134	9	53	325	239
Other Assaults	225	120	2	48	15	40
Arson	4	0	0	0	0	4
Forgery and Counterfeiting	36	9	0	0	2	25
Fraud	76	37	1	5	0	33
Embezzlement	3	0	0	0	0	3
Stolen Property; Buying, Receiving, Possession	41	4	4	3	5	25
Malicious Mischief	99	25	0	5	58	11
Weapons; Carrying, Possessing, etc.	42	9	1	5	10	17
Prostitution and Commercialized Vice	1	0	0	1	0	0
Sex Offenses (Except Forcible Rape and Prostitution)	37	12	0	1	6	18
Narcotic Drug Laws	121	4	1	1	23	92
Gambling	2	0	0	0	2	0
Offenses Against Family and Children	18	13	0	0	0	5
Driving Under The Influence	247	160	13	10	1	62
Liquor Laws	206	77	0	5	89	35
Drunkeness	157	122	0	4	12	19
Disorderly Conduct	433	254	3	53	58	65
Failure to Give Good Account	28	10	0	3	0	15
All Other Offenses (Except Traffic)	333	199	5	13	51	65
TOTAL	2,870	1,189	39	210	657	773

DISPOSITION OF PERSONS FORMALLY CHARGED, 1968
(Northeast Region)

OFFENSES	CHARGED (Held For Prosecution)	GUILTY OF		Acquitted or Dismissed	Referred to Juvenile Court	Pending
		Offense Charged	Lesser Offense			
Murder	195	19	11	28	6	160
Manslaughter	192	3	1	94	7	113
Forcible Rape	319	18	34	92	44	187
Robbery	1,645	281	77	199	508	808
Atrocious Assault	2,498	529	248	689	388	927
Breaking and Entering	5,846	1,165	289	475	2,998	1,524
Larceny-Theft	8,058	2,837	251	800	3,439	1,084
Auto Theft	2,440	457	64	128	1,555	284
Subtotal For Above Offenses	21,193	5,309	975	2,505	8,945	5,087
Other Assaults	10,751	4,074	174	4,248	1,372	1,138
Arson	157	15	13	18	86	45
Forgery and Counterfeiting	411	85	29	52	25	241
Fraud	2,654	1,231	108	736	53	687
Embezzlement	168	48	12	41	11	77
Stolen Property; Buying, Receiving, Possession	3,481	922	166	473	1,108	1,122
Malicious Mischief	2,170	357	24	235	1,429	166
Weapons; Carrying, Possessing, etc.	1,905	516	119	233	279	892
Prostitution and Commercialized Vice	161	100	17	11	7	32
Sex Offenses (Except Forcible Rape and Prostitution)	1,252	299	158	143	415	319
Narcotic Drug Laws	5,855	2,215	373	476	1,156	2,081
Gambling	1,939	1,028	55	192	36	793
Offenses Against Family and Children	1,661	1,169	27	220	49	245
Driving Under The Influence	3,435	2,240	301	173	10	825
Liquor Laws	2,098	889	38	129	893	194
Drunkenness	5,176	4,142	6	463	325	292
Disorderly Conduct	14,775	8,168	149	2,849	2,342	1,408
Failure To Give Good Account	1,372	878	5	259	112	175
All Other Offenses (Except Traffic)	15,084	8,901	142	1,927	2,993	1,887
TOTAL	95,698	42,586	2,891	15,383	21,646	17,706

DISPOSITION OF PERSONS FORMALLY CHARGED, 1968
(Southwest Region)

OFFENSES	CHARGED (Held For Prosecution)	GUILTY OF		Acquitted or Dismissed	Referred to Juvenile Court	Pending
		Offense Charged	Lesser Offense			
Murder	55	13	6	6	2	28
Manslaughter	79	10	0	24	9	36
Forcible Rape	85	27	1	10	7	40
Robbery	385	135	20	44	85	103
Atrocious Assault	517	235	48	67	51	116
Breaking and Entering	1,815	434	35	125	825	397
Larceny-Theft	2,365	802	138	160	932	335
Auto Theft	914	98	96	36	581	105
Subtotal For Above Offenses	6,215	1,754	344	472	2,492	1,160
Other Assaults	4,370	2,467	92	1,126	376	309
Arson	72	5	1	0	51	15
Forgery and Counterfeiting	170	45	19	17	2	89
Fraud	663	314	17	117	12	203
Embezzlement	31	5	1	8	7	10
Stolen Property; Buying, Receiving, Possession	922	331	51	73	260	209
Malicious Mischief	766	280	48	93	309	36
Weapons; Carrying, Possessing, etc.	778	245	100	69	110	254
Prostitution and Commercialized Vice	126	57	35	15	0	19
Sex Offenses (Except Forcible Rape and Prostitution)	507	164	23	42	190	89
Narcotic Drug Laws	888	335	28	61	143	321
Gambling	216	84	36	36	1	59
Offenses Against Family and Children	597	456	9	95	4	33
Driving Under The Influence	1,507	1,013	60	134	1	299
Liquor Laws	704	409	20	30	192	53
Drunkenness	1,600	1,083	0	351	61	105
Disorderly Conduct	5,741	3,029	27	1,298	1,013	374
Failure To Give Good Account	244	151	1	37	12	43
All Other Offenses (Except Traffic)	4,625	2,693	107	514	955	383
TOTAL	30,742	14,920	1,019	4,588	6,191	4,063

DISPOSITION OF PERSONS FORMALLY CHARGED, 1968
(Southeast Region)

OFFENSES	CHARGED (Held For Prosecution)	GUILTY OF		Acquitted or Dismissed	Referred to Juvenile Court	Pending
		Offense Charged	Lesser Offense			
Murder	54	5	3	4	6	39
Manslaughter	101	0	2	42	4	54
Forcible Rape	74	5	5	24	14	32
Robbery	291	58	10	33	57	148
Atrocious Assault	665	183	72	122	55	259
Breaking and Entering	2,490	574	40	187	1,059	667
Larceny-Theft	2,571	793	60	220	1,112	426
Auto Theft	549	121	23	23	311	78
Subtotal For Above Offenses	6,795	1,739	215	655	2,618	1,703
Other Assaults	3,442	1,554	42	1,224	300	370
Arson	86	12	12	8	33	26
Forgery and Counterfeiting	127	40	5	12	11	64
Fraud	788	345	11	176	11	261
Embezzlement	54	16	4	14	1	24
Stolen Property; Buying, Receiving, Possession	887	219	28	71	300	297
Malicious Mischief	882	232	3	81	525	50
Weapons; Carrying, Possessing, etc.	481	148	16	42	68	215
Prostitution and Commercialized Vice	38	24	3	6	0	13
Sex Offenses (Except Forcible Rape and Prostitution)	282	75	8	53	59	92
Narcotic Drug Laws	801	259	34	83	142	329
Gambling	358	133	11	18	7	205
Offenses Against Family and Children	455	264	9	77	16	94
Driving Under The Influence	1,977	1,271	121	74	6	522
Liquor Laws	1,066	478	3	75	439	71
Drunkennes	3,093	2,609	19	223	117	129
Disorderly Conduct	7,310	4,303	165	1,239	951	694
Failure To Give Good Account	523	322	0	78	63	61
All Other Offenses (Except Traffic)	7,131	4,244	116	795	1,374	701
TOTAL	36,576	18,287	825	5,004	7,041	5,921

BAIL INFORMATION, 1968
(Northwest Region)

OFFENSES	RELEASED	RELEASED	COMMITTED	COMMITTED
	IN BOND OR BAIL	OWN RECOGNIZANCE	IN DEFAULT OF BAIL	WITHOUT BAIL
Murder	0	0	0	1
Manslaughter	8	3	1	1
Forcible Rape	6	0	0	0
Robbery	3	1	10	1
Atrocious Assault	11	5	12	2
Breaking & Entering	39	75	67	4
Larceny – Theft	46	51	26	1
Auto Theft	4	5	13	0
Subtotal For Above Offenses	117	140	129	10
Other Assaults	60	51	28	6
Arson	0	4	0	0
Forgery & Counterfeiting	2	6	24	0
Fraud	26	16	14	2
Embezzlement	1	1	1	0
Stolen Property; Buying, Receiving, Possession	8	7	16	1
Malicious Mischief	2	21	3	0
Weapons; Carrying, Possessing, etc.	8	13	9	2
Prostitution & Commercialized Vice	0	0	0	1
Sex Offenses (Except Forcible Rape & Prostitution)	7	12	8	1
Narcotic Drug Laws	27	21	32	0
Gambling	0	0	0	0
Offenses Against Family & Children	17	1	0	0
Driving Under The Influence	105	108	10	0
Liquor Laws	11	77	9	0
Drunkenness	24	23	24	28
Disorderly Conduct	86	125	29	16
Failure To Give Good Account	7	7	6	2
All Other Offenses (Except Traffic)	81	97	19	29
TOTAL	589	730	361	98

BAIL INFORMATION, 1968
(Northeast Region)

OFFENSES	RELEASED IN BOND OR BAIL	RELEASED OWN RECOGNIZANCE	COMMITTED IN DEFAULT OF BAIL	COMMITTED WITHOUT BAIL
Murder	3	0	4	130
Manslaughter	87	48	7	2
Forcible Rape	69	15	101	48
Robbery	167	32	528	210
Atrocious Assault	786	246	594	122
Breaking & Entering	852	366	1,174	223
Larceny – Theft	1,809	855	1,144	108
Auto Theft	282	150	334	57
Subtotal For Above Offenses	4,055	1,712	3,886	900
Other Assaults	3,396	2,329	882	153
Arson	18	13	20	8
Forgery & Counterfeiting	158	52	73	12
Fraud	1,036	623	404	54
Embezzlement	68	31	28	4
Stolen Property; Buying, Receiving, Possession	677	237	872	131
Malicious Mischief	326	169	137	13
Weapons; Carrying, Possessing, etc.	578	195	496	79
Prostitution & Commercialized Vice	42	2	65	10
Sex Offenses (Except Forcible Rape & Prostitution)	313	151	110	30
Narcotic Drug Laws	1,515	393	1,273	370
Gambling	1,373	73	95	22
Offenses Against Family & Children	288	323	238	529
Driving Under The Influence	1,896	900	242	73
Liquor Laws	464	468	56	6
Drunkenness	1,091	460	1,257	281
Disorderly Conduct	4,543	2,719	1,172	536
Failure To Give Good Account	353	139	206	83
All Other Offenses (Except Traffic)	4,286	2,771	1,908	464
TOTAL	26,476	13,760	13,420	3,758

BAIL INFORMATION, 1968
(Southwest Region)

OFFENSES	RELEASED IN BOND OR BAIL	RELEASED OWN RECOGNIZANCE	COMMITTED IN DEFAULT OF BAIL	COMMITTED WITHOUT BAIL
Murder	1	2	12	40
Manslaughter	50	21	5	2
Forcible Rape	54	3	11	13
Robbery	110	11	79	102
Atrocious Assault	253	95	99	25
Breaking & Entering	394	204	313	118
Larceny – Theft	885	438	154	41
Auto Theft	214	75	52	27
Subtotal For Above Offenses	1,961	849	725	368
Other Assaults	814	1,176	418	92
Arson	9	2	3	7
Forgery & Counterfeiting	77	14	54	20
Fraud	363	181	82	13
Embezzlement	17	12	1	0
Stolen Property; Buying, Receiving, Possession	265	90	206	53
Malicious Mischief	200	142	18	9
Weapons; Carrying, Possessing, etc.	313	71	204	34
Prostitution & Commercialized Vice	56	50	17	3
Sex Offenses (Except Forcible Rape & Prostitution)	205	77	44	11
Narcotic Drug Laws	411	60	198	37
Gambling	173	19	21	1
Offenses Against Family & Children	146	412	24	9
Driving Under The Influence	936	438	61	21
Liquor Laws	202	258	21	3
Drunkenness	713	562	213	30
Disorderly Conduct	2,181	1,979	385	42
Failure To Give Good Account	90	48	63	22
All Other Offenses (Except Traffic)	1,173	1,596	260	98
TOTAL	10,305	8,036	3,018	873

BAIL INFORMATION, 1968
(Southeast Region)

OFFENSES	RELEASED IN BOND OF BAIL	RELEASED OWN RECOGNIZANCE	COMMITTED IN DEFAULT OF BAIL	COMMITTED WITHOUT BAIL
Murder	3	1	6	36
Manslaughter	55	31	10	1
Forcible Rape	27	4	16	4
Robbery	34	14	107	35
Atrocious Assault	296	100	166	14
Breaking & Entering	370	381	461	139
Larceny – Theft	577	491	336	46
Auto Theft	83	38	68	12
Subtotal For Above Offenses	1,445	1,060	1,170	287
Other Assaults	1,227	1,146	455	34
Arson	26	8	15	3
Forgery & Counterfeiting	45	12	48	3
Fraud	415	179	125	4
Embezzlement	25	8	7	1
Stolen Property; Buying, Receiving, Possession	194	120	195	38
Malicious Mischief	106	206	56	9
Weapons; Carrying, Possessing, etc.	182	53	124	9
Prostitution & Commercialized Vice	29	3	5	0
Sex Offenses (Except Forcible Rape & Prostitution)	110	40	60	5
Narcotic Drug Laws	317	81	163	17
Gambling	192	30	23	0
Offenses Against Family & Children	128	83	210	6
Driving Under The Influence	1,082	646	217	14
Liquor Laws	239	313	52	2
Drunkenness	1,009	280	662	154
Disorderly Conduct	2,865	1,766	1,026	168
Failure To Give Good Account	76	55	154	13
All Other Offenses (Except Traffic)	2,742	1,840	370	71
TOTAL	12,454	7,929	5,137	838

POPULATION GROUPS

The presentation of crime statistics by population groups is made for the purpose of projecting, for consideration, the relative crime experience of communities of varying populations. Although the individual municipalities within the various groups may be geographically separated, their inclusion into a specific group was predicated by the similarity in population with the other municipalities within the group. Municipalities within the same group may differ widely when all factors are considered but they do share the common bond of population size. The grouping of communities in this manner allows recognition of variances in the crime volumes, rates and clearances between the established groups. (Table #60).

Set forth below are the established municipal groupings as used in this section:

GROUP I

6 Municipalities over 100,000
Total population—1,164,470

GROUP II

17 Municipalities 50,000 to 100,000
Total population—1,099,150

GROUP III

43 Municipalities 25,000 to 50,000
Total population—1,503,800

GROUP IV

53 Municipalities 15,000 to 25,000
Total population—1,020,180

GROUP V

194 Municipalities 5,000 to 15,000
Total population—1,799,520

GROUP VI

142 Municipalities 2,000 to 5,000
Total population 489,150

GROUP VII

112 Municipalities under 2,000
Total population—127,240

CRIME INDEX FOR POPULATION GROUPS -- 1968

POPULATION GROUP	TOTAL	Murder	Forcible	RAPE	Attempt Rape	Robbery	Armed	Strong
	Crime Index		Rape TOTAL	by Force		TOTAL	Any Weapon	Arm
GROUP I								
6 Municipalities over 100,000; Population - 1,164,470	58,468	198	368	294	74	5,807	3,167	2,640
Rate per 100,000 Inhabitants	5,021.0	17.0	31.6			498.7		
Percent Index Offenses Cleared	14.7	67.7	46.7			18.4		
GROUP II								
17 Municipalities 50,000 to 100,000; Population - 1,099,150	29,021	29	96	73	23	980	583	397
Rate per 100,000 Inhabitants	2,640.3	2.6	8.7			89.2		
Percent Index Offenses Cleared	9.6	62.1	62.5			19.7		
GROUP III								
43 Municipalities 25,000 to 50,000; Population - 1,503,800	31,723	38	103	67	36	871	565	306
Rate per 100,000 Inhabitants	2,109.5	2.5	6.8			57.9		
Percent of Index Offenses Cleared	13.5	81.6	76.7			20.0		
GROUP IV								
53 Municipalities 15,000 to 25,000; Population - 1,020,180	16,301	30	60	36	24	413	255	158
Rate per 100,000 Inhabitants	1,597.9	2.9	5.9			40.5		
Percent Index Offenses Cleared	13.0	80.0	65.0			23.0		
GROUP V								
194 Municipalities 5,000 to 15,000; Population - 1,799,520	26,299	37	106	69	37	466	325	141
Rate per 100,000 Inhabitants	1,461.4	2.1	5.9			26.0		
Percent Index Offenses Cleared	14.4	94.6	67.9			24.7		
GROUP VI								
142 Municipalities 2,000 to 5,000; Population - 489,150	7,576	16	53	33	20	145	99	46
Rate per 100,000 Inhabitants	1,548.8	3.3	10.8			29.6		
Percent Index Offenses Cleared	18.8	75.0	67.9			33.1		
GROUP VII								
112 Municipalities Under 2,000 Population - 127,240	2,704	7	14	7	7	34	19	15
Rate per 100,000 Inhabitants	2,125.1	5.5	11.0			26.7		
Percent Index Offenses Cleared	13.1	85.7	78.6			26.5		

CRIME INDEX FOR POPULATION GROUPS — 1968

Atrocious Assault TOTAL	Gun	Cutting Instru- ment	Other Weapon	Hands Fists Feet etc.	Breaking and Entering TOTAL	Forcible Entry	No Force	Attempt Forcible Entry	Larceny Theft Over \$50 TOTAL	\$200 and Over	\$50 to \$200	Auto Theft
3,441	660	1,354	864	563	21,726	19,077	1,468	1,181	9,766	3,070	6,696	17,162
295.5 55.0					1,865.7 12.5				838.7 11.7			1,473.8 8.6
734	90	286	126	232	12,154	9,272	1,441	1,441	8,811	2,594	6,217	6,217
66.8 56.1					1,105.8 8.3				801.6 6.4			565.6 8.3
803	110	312	145	236	13,078	10,203	1,591	1,284	10,540	2,900	7,640	6,290
53.4 71.5					869.7 12.9				700.9 9.7			418.3 11.3
486	47	168	78	193	7,214	5,674	824	716	5,625	1,458	4,167	2,473
47.6 77.4					707.1 11.8				551.4 7.3			242.4 12.8
786	107	192	118	369	11,857	9,091	1,682	1,084	9,627	2,549	7,078	3,420
43.7 78.1					658.9 13.9				535.0 7.8			190.1 16.1
341	45	63	47	186	3,879	2,931	682	266	2,323	699	1,624	819
69.7 81.5					793.0 15.4				474.9 10.4			167.4 26.0
69	9	14	8	38	1,537	1,158	286	93	832	287	545	211
54.2 75.4					1,208.0 12.4				653.9 6.6			165.8 14.7

MUNICIPAL OFFENSE DATA

The 1968 offense data provided in this section is shown as it relates to the incorporated New Jersey municipality in which the offense occurred and is based on the individual contribution of crime statistics by the respective police jurisdictions of the state.

The isolation of offenses by place of occurrence, as shown in Table 61, makes possible the projection of a more accurate statistical picture of the individual community's crime experience. Additionally, this approach has provided a sound base for offense computation and analysis by county, region, population group and state. This application has been made, in varying forms, in all

of the preceding offense information shown.

The statistical tables which follow offer numerical counts of Class 1 offenses as reported during 1968. Tables also include, for the purpose of reference, individual municipal counts as reported during 1967. It is important to remember, in reviewing these tables, that the extent and fluctuation of crime in a given municipality may be subject to the many complex factors set forth elsewhere in this publication. Conclusions drawn from direct comparisons between municipal offense volumes should not be made without first considering the crime contributing factors present in each of the municipalities.

OFFENSES BY MUNICIPALITY, 1968

MUNICIPAL OFFENSE DATA, 1968

MUNICIPALITY		TOTAL Crime Index	Murder	Man- slaughter	Forcible Rape TOTAL	Rape By Force	Attempt Rape	Robbery TOTAL	Armed Any Weapon	Strong Arm
ATLANTIC COUNTY										
	1967	57	4	1	2	1	1	1	1	--
Absecon City	1968	109	--	--	--	--	--	1	1	--
	1967	4,269	5	6	24	16	8	156	79	77
Atlantic City	1968	4,646	7	3	18	14	4	184	90	94
	1967	162	--	1	--	--	--	1	1	--
Brigantine City	1968	145	--	--	--	--	--	3	3	--
	1967	38	--	--	--	--	--	2	1	1
Buena Boro	1968	45	--	1	--	--	--	3	2	1
	1967	54	--	1	--	--	--	1	1	--
Buena Vista Twp.	1968	67	3	12	--	--	--	--	--	--
	1967	1	--	--	--	--	--	--	--	--
Corbin City	1968	2	--	--	--	--	--	--	--	--
	1967	52	--	2	1	1	--	--	--	--
Egg Harbor City	1968	80	1	1	1	1	--	1	1	--
	1967	238	--	3	3	2	1	5	2	3
Egg Harbor Twp.	1968	291	--	5	4	2	2	10	8	2
	1967	9	--	--	1	1	--	--	--	--
Estell Manor City	1968	12	--	--	--	--	--	--	--	--
	1967	15	--	--	--	--	--	--	--	--
Folsom Boro	1968	31	--	1	1	--	1	2	2	--
	1967	115	--	2	--	--	--	6	4	2
Galloway Twp.	1968	138	2	1	--	--	--	2	2	--
	1967	90	1	3	--	--	--	1	1	--
Hamilton Twp.	1968	133	--	2	3	2	1	4	4	--
	1967	144	--	1	2	2	--	11	2	9
Hammonton Town	1968	176	1	2	--	--	--	3	1	2
	1967	23	--	--	--	--	--	--	--	--
Linwood City	1968	48	--	--	--	--	--	--	--	--
	1967	23	--	--	--	--	--	2	2	--
Longport Boro	1968	17	--	--	--	--	--	--	--	--
	1967	200	--	1	2	2	--	1	1	--
Margate City	1968	193	--	--	--	--	--	1	1	--
	1967	24	--	1	--	--	--	--	--	--
Mullica Twp.	1968	44	--	1	--	--	--	2	1	1
	1967	104	--	--	1	--	1	4	2	2
Northfield City	1968	115	--	--	--	--	--	--	--	--
	1967	315	1	--	1	1	--	3	3	--
Pleasantville City	1968	403	3	1	3	1	2	16	7	9
	1967	23	--	2	--	--	--	--	--	--
Port Republic City	1968	20	--	--	--	--	--	--	--	--
	1967	74	--	--	1	--	1	--	--	--
Somers Point City	1968	114	1	--	3	3	--	1	1	--
	1967	169	1	--	--	--	--	--	--	--
Ventnor City	1968	202	--	1	--	--	--	1	--	1
	1967	7	--	--	--	--	--	--	--	--
Weymouth Twsp.	1968	16	--	--	--	--	--	--	--	--
BERGEN COUNTY										
	1967	49	--	--	--	--	--	--	--	--
Allendale Boro	1968	53	--	--	--	--	--	--	--	--
	1967	17	--	--	--	--	--	--	--	--
Alpine Boro	1968	29	1	--	--	--	--	--	--	--
	1967	220	5	--	--	--	--	3	2	1
Bergenfield Boro	1968	295	--	1	--	--	--	--	--	--
	1967	59	--	--	--	--	--	2	1	1
Bogota Boro	1968	57	--	--	--	--	--	--	--	--

MUNICIPAL OFFENSE DATA, 1968 (Cont.)

Assault TOTAL	Gun	Cutting Instru- ment	Other Weapon	Hands Feet etc. Atro- cious	Non Atro- cious	Breaking and Entering TOTAL	Forcible Entry	No Force	Attempt Forcible Entry	Larceny Theft TOTAL	\$200 and Over	\$50 to \$200	Under \$50	Auto Theft
6	--	--	--	2	4	28	22	3	3	65	4	13	48	3
11	--	1	2	--	8	74	50	14	10	68	13	13	42	5
557	12	52	9	9	475	2,184	1,970	90	124	1,921	368	681	872	769
655	8	50	15	11	571	2,028	1,572	309	147	2,695	518	1,005	1,172	802
23	--	3	1	2	17	116	55	50	11	104	10	26	68	3
17	--	--	1	--	16	103	53	41	9	75	13	22	40	3
8	1	1	--	--	6	20	15	5	--	19	1	7	11	6
4	1	1	--	--	2	18	15	3	--	25	2	7	16	13
5	--	--	1	--	4	37	25	12	--	14	8	4	2	3
4	2	--	--	1	1	46	36	9	1	11	3	7	1	5
--	--	--	--	--	--	1	--	1	--	1	--	--	1	--
--	--	--	--	--	--	2	2	--	--	--	--	--	--	--
24	--	4	1	2	17	22	17	2	3	34	2	9	23	11
32	--	1	--	10	21	40	35	2	3	42	7	13	22	6
10	2	1	2	2	3	143	114	24	5	50	17	24	9	39
13	2	1	--	--	10	178	136	38	4	77	27	38	12	31
1	--	--	--	1	--	6	3	3	--	3	1	--	2	--
--	--	--	--	--	--	8	5	3	--	3	1	2	--	1
--	--	--	--	--	--	9	9	--	--	4	1	2	1	3
3	--	--	--	1	2	22	16	5	1	2	--	--	2	5
5	1	1	2	--	1	55	42	9	4	79	7	36	36	7
3	1	1	--	1	--	78	63	10	5	71	8	28	35	17
5	1	1	--	--	3	56	45	11	--	26	8	9	9	13
9	2	1	--	1	5	83	63	16	4	31	14	12	5	13
4	1	--	--	2	1	75	70	3	2	57	15	21	21	17
14	4	3	1	4	2	75	65	7	3	64	20	27	17	38
5	--	--	1	--	4	17	10	6	1	53	2	1	50	2
--	--	--	--	--	--	30	26	3	1	22	3	8	11	7
11	--	--	--	--	11	11	5	5	1	13	3	4	6	3
16	--	1	--	--	15	3	2	1	--	20	3	9	8	1
33	--	--	--	--	33	38	34	4	--	269	35	96	138	28
37	--	--	--	2	35	34	31	2	1	243	26	117	100	13
10	1	1	--	1	7	13	8	5	--	8	3	4	1	1
12	--	--	2	3	7	29	20	9	--	9	2	5	2	1
10	--	--	--	9	1	52	39	2	11	104	5	29	70	4
11	--	2	1	3	5	56	49	1	6	152	12	31	109	10
33	1	3	--	--	29	170	138	--	32	271	18	72	181	46
82	1	4	1	5	71	230	207	2	21	313	23	78	212	39
1	--	--	--	--	1	17	15	1	1	9	1	5	3	--
--	--	--	--	--	--	16	12	2	2	6	2	--	4	2
23	2	1	--	3	17	33	20	7	6	34	7	12	15	15
23	--	--	1	4	18	48	33	11	4	66	16	30	20	10
23	--	2	--	3	18	64	34	22	8	188	15	63	110	21
13	--	1	2	3	7	41	26	10	5	275	21	118	136	15
--	--	--	--	--	--	7	6	1	--	1	--	--	1	--
3	--	--	--	1	2	9	7	2	--	3	1	--	2	5
7	--	--	--	2	5	32	23	6	3	37	--	11	26	4
3	--	--	--	--	3	16	12	4	--	60	5	26	29	6
--	--	--	--	--	--	7	5	1	1	10	5	5	--	--
1	--	--	--	--	1	16	16	--	--	13	9	3	1	--
36	2	--	--	9	25	46	33	8	5	234	26	106	102	23
34	1	--	--	4	29	95	68	14	13	308	24	130	154	41
35	1	--	--	--	34	23	13	4	6	69	4	19	46	10
27	1	--	--	--	26	30	12	15	3	57	3	19	35	4

MUNICIPAL OFFENSE DATA, 1968 (Cont.)

MUNICIPALITY		TOTAL Crime Index	Murder	Man- slaughter	Forcible Rape TOTAL	Rape By Force	Attempt Rape	Robbery TOTAL	Armed Any Weapon	Strong Arm
BERGEN COUNTY (Cont'd)										
	1967	233	-	-	-	-	-	2	2	-
Carlstadt Boro	1968	242	-	-	-	-	-	7	7	-
	1967	238	-	-	-	-	-	3	3	-
Cliffside Park Boro	1968	329	-	-	2	1	1	-	-	-
	1967	71	-	1	-	-	-	1	-	1
Closter Boro	1968	94	-	-	-	-	-	2	1	1
	1967	56	-	-	-	-	-	-	-	-
Cresskill Boro	1968	74	-	-	-	-	-	-	-	-
	1967	25	-	-	-	-	-	-	-	-
Demarest Boro	1968	43	-	-	-	-	-	-	-	-
	1967	66	-	1	-	-	-	2	2	-
Dumont Boro	1968	96	-	-	2	1	1	1	-	1
	1967	313	-	1	1	-	1	6	6	-
East Paterson Boro	1968	374	-	-	1	-	1	12	12	-
	1967	275	-	5	-	-	-	16	10	6
E. Rutherford Boro	1968	351	-	-	-	-	-	22	19	3
	1967	21	-	-	-	-	-	2	2	-
Edgewater Boro	1968	30	-	-	-	-	-	-	-	-
	1967	47	-	-	-	-	-	1	1	-
Emerson Boro	1968	74	-	-	-	-	-	1	1	-
	1967	463	1	4	4	2	2	21	17	4
Englewood City	1968	709	1	1	1	1	-	23	21	2
	1967	103	-	1	-	-	-	2	1	1
Englewood Cliffs Boro	1968	160	-	-	-	-	-	1	1	-
	1967	433	1	-	1	1	-	7	7	-
Fairlawn Boro	1968	581	-	-	-	-	-	5	5	-
	1967	138	-	-	-	-	-	1	1	-
Fairview Boro	1968	105	-	-	-	-	-	3	2	1
	1967	656	-	-	2	1	1	14	12	2
Fort Lee Boro	1968	915	-	1	7	5	2	29	26	3
	1967	49	-	-	-	-	-	1	1	-
Franklin Lakes Boro	1968	23	-	-	-	-	-	-	-	-
	1967	238	-	1	-	-	-	5	4	1
Garfield City	1968	341	-	-	2	-	2	6	2	4
	1967	110	-	-	-	-	-	2	2	-
Glenn Rock Boro	1968	102	-	-	1	-	1	-	-	-
	1967	1,049	1	1	7	6	1	29	11	18
Hackensack City	1968	1,351	-	-	2	1	1	59	23	36
	1967	47	-	-	-	-	-	-	-	-
Harrington Park Boro	1968	43	-	2	-	-	-	1	-	1
	1967	173	-	-	-	-	-	3	3	-
Hasbrouck Heights Boro	1968	183	-	1	-	-	-	5	5	-
	1967	31	-	-	-	-	-	1	1	-
Haworth Boro	1968	51	-	-	-	-	-	-	-	-
	1967	73	-	-	1	-	1	-	-	-
Hillsdale Boro	1968	96	-	-	-	-	-	-	-	-
	1967	15	-	-	-	-	-	-	-	-
Hohokus Boro	1968	21	-	-	-	-	-	1	1	-
	1967	167	-	-	-	-	-	-	-	-
Leonia Boro	1968	143	-	3	-	-	-	-	-	-
	1967	160	1	-	-	-	-	5	5	-
Little Ferry Boro	1968	228	-	-	-	-	-	7	5	2
	1967	387	-	-	2	2	-	7	5	2
Lodi Boro	1968	618	1	-	1	1	-	20	15	5
	1967	211	-	-	-	-	-	9	8	1
Lyndhurst Twp.	1968	363	2	1	-	-	-	11	10	1

MUNICIPAL OFFENSE DATA, 1968 (Cont.)

Assault TOTAL	Gun	Cutting Instru- ment	Other Weapon	Hands Feet etc. Atro- cious	Non Atro- cious	Breaking and Entering TOTAL	Forcible Entry	No Force	Attempt Forcible Entry	Larceny Theft TOTAL	\$200 and Over	\$50 to \$200	Under \$50	Auto Theft
5	-	1	-	1	3	98	89	3	6	137	46	46	45	39
9	-	2	-	2	5	109	93	5	11	111	46	42	23	34
34	-	-	-	-	34	79	59	14	6	180	17	73	90	66
32	-	2	-	-	30	112	82	26	4	194	23	97	74	93
8	-	-	1	4	3	27	12	6	9	107	4	29	74	5
13	-	-	-	-	13	43	17	13	13	129	11	35	83	3
13	-	-	-	-	13	19	13	4	2	54	9	21	24	7
5	-	-	-	-	5	33	21	9	3	68	17	19	32	5
13	-	-	-	2	11	11	9	2	-	59	6	6	47	-
9	-	-	-	-	9	22	16	4	2	70	5	15	50	1
32	-	1	-	-	31	38	32	1	5	49	6	17	26	2
58	-	1	-	2	55	52	40	6	6	43	7	22	14	9
58	-	2	-	3	53	103	91	8	4	259	31	97	131	70
94	-	-	1	2	91	108	97	6	5	402	35	134	233	81
55	1	6	3	1	44	119	89	13	17	154	27	56	71	46
51	-	1	2	5	43	127	94	18	15	169	38	72	59	84
19	-	-	-	6	13	4	3	1	-	12	2	3	7	4
16	-	-	-	-	16	14	13	1	-	22	1	11	10	4
-	-	-	-	-	-	26	20	6	-	52	5	12	35	3
-	-	-	-	-	-	25	24	-	1	113	13	33	67	2
203	3	17	-	18	165	294	233	39	22	129	12	50	67	43
225	1	9	9	6	200	447	385	46	16	237	29	112	96	71
8	1	-	-	6	1	33	31	-	2	76	10	41	25	10
8	-	-	-	-	8	70	56	2	12	102	34	34	34	21
60	1	1	2	14	42	215	152	44	19	368	45	113	210	33
71	-	-	2	3	66	236	173	33	30	580	50	241	289	44
1	-	-	-	1	-	37	35	2	-	74	27	24	23	48
5	-	-	-	-	5	24	19	2	3	51	8	27	16	43
15	-	-	3	9	3	210	77	108	25	434	54	244	136	120
34	1	-	2	2	29	277	155	98	24	570	101	283	186	213
-	-	-	-	-	-	30	27	1	2	27	1	17	9	-
-	-	-	-	-	-	9	8	1	-	18	7	6	5	1
95	-	2	-	15	78	86	64	16	6	172	12	31	129	87
131	-	1	-	8	122	97	91	1	5	209	17	55	137	155
8	-	-	-	-	8	53	50	-	3	110	13	28	69	14
4	-	-	-	-	4	41	41	-	-	70	11	32	27	17
331	7	16	1	3	304	345	265	19	61	989	116	319	554	205
302	1	17	7	4	273	401	305	58	38	982	166	352	464	342
6	1	-	-	5	-	16	9	5	2	96	5	19	72	1
4	-	2	-	1	1	10	8	-	2	95	2	22	71	5
21	2	-	-	2	17	94	81	2	11	101	14	25	62	33
24	1	-	3	2	18	94	81	4	9	136	19	38	79	21
-	-	-	-	-	-	16	15	1	-	57	1	12	44	1
8	-	2	-	1	5	30	29	1	-	45	7	11	27	-
24	-	2	-	-	22	39	31	4	4	160	11	16	133	4
25	-	1	-	3	21	26	26	-	-	139	14	39	86	3
2	-	-	-	1	1	10	4	6	-	4	1	2	1	1
4	-	1	-	-	3	12	10	1	1	10	-	6	4	1
-	-	-	-	-	-	120	17	3	100	58	2	22	35	23
7	-	-	-	-	7	46	43	2	1	137	13	60	64	24
71	2	4	-	-	65	34	25	8	1	123	16	66	41	32
39	-	2	-	-	37	52	39	10	3	169	30	78	61	59
123	2	3	1	1	116	142	121	15	6	263	28	102	133	99
141	3	9	4	1	124	195	160	22	13	309	58	149	102	177
26	-	-	-	4	22	86	67	13	6	101	6	47	48	59
25	1	2	2	2	18	133	91	33	9	225	43	122	60	45

MUNICIPAL OFFENSE DATA, 1968 (Cont.)

MUNICIPALITY		TOTAL Crime Index	Murder	Man- slaughter	Forcible Rape TOTAL	Rape By Force	Attempt Rape	Robbery TOTAL	Armed Any Weapon	Strong Arm
BERGEN COUNTY (Cont'd)										
	1967	168	1	—	1	1	—	2	—	2
Mahwah Twp.	1968	194	1	—	1	1	—	2	1	1
	1967	78	—	1	—	—	—	1	—	1
Maywood Boro	1968	98	—	—	—	—	—	3	3	—
	1967	48	—	—	—	—	—	1	—	1
Midland Park Boro	1968	45	1	—	—	—	—	—	—	—
	1967	62	—	—	1	—	1	—	—	—
Montvale Boro	1968	86	—	—	—	—	—	1	1	—
	1967	34	—	—	—	—	—	2	2	—
Moonachie Boro	1968	41	—	—	—	—	—	1	1	—
	1967	136	—	—	2	—	2	1	1	—
New Milford Boro	1968	183	1	—	1	1	—	3	1	2
	1967	172	—	2	1	1	—	3	3	—
N. Arlington Boro	1968	259	—	—	—	—	—	2	2	—
	1967	30	—	—	—	—	—	—	—	—
Northvale Boro	1968	44	1	—	1	1	—	1	—	1
	1967	14	—	—	—	—	—	—	—	—
Norwood Boro	1968	37	—	1	—	—	—	—	—	—
	1967	80	—	—	—	—	—	—	—	—
Oakland Boro	1968	91	—	—	—	—	—	—	—	—
	1967	33	—	—	1	1	—	—	—	—
Old Tappan Boro	1968	33	—	—	—	—	—	—	—	—
	1967	79	—	—	—	—	—	—	—	—
Oradell Boro	1968	89	—	—	—	—	—	2	1	1
	1967	156	—	1	—	—	—	3	2	1
Palisades Park Boro	1968	215	—	—	—	—	—	8	6	2
	1967	970	—	—	2	1	1	15	13	2
Paramus Boro	1968	1,201	—	—	3	2	1	13	13	—
	1967	48	—	—	1	—	1	—	—	—
Park Ridge Boro	1968	66	—	—	—	—	—	—	—	—
	1967	98	—	—	—	—	—	2	2	—
Ramsey Boro	1968	126	—	—	—	—	—	1	1	—
	1967	165	—	1	—	—	—	2	1	1
Ridgefield Boro	1968	184	—	1	—	—	—	3	3	—
	1967	118	1	1	3	3	—	5	3	2
Ridgefield Park Twp.	1968	136	—	1	1	—	1	2	1	1
	1967	136	—	—	—	—	—	3	3	—
Ridgewood Twp.	1968	184	1	—	—	—	—	4	2	2
	1967	143	—	—	—	—	—	2	—	2
River Edge Boro	1968	158	—	—	1	—	1	2	2	—
	1967	80	—	—	—	—	—	—	—	—
River Vale Twp.	1968	86	—	—	—	—	—	1	1	—
	1967	77	—	—	—	—	—	—	—	—
Rochelle Park Twp.	1968	100	—	—	—	—	—	1	1	—
	1967	2	—	—	—	—	—	—	—	—
Rockleigh Boro	1968	8	—	—	—	—	—	—	—	—
	1967	231	—	1	—	—	—	12	7	5
Rutherford Boro	1968	346	—	—	2	2	—	10	7	3
	1967	204	—	1	2	—	2	2	—	2
Saddle Brook Twp.	1968	196	—	—	—	—	—	5	4	1
	1967	31	—	1	—	—	—	—	—	—
Saddle River Boro	1968	38	—	—	—	—	—	—	—	—
	1967	91	1	—	1	1	—	3	3	—
South Hackensack Twp.	1968	147	—	1	—	—	—	8	8	—
	1967	616	—	5	5	2	3	20	12	8
Teaneck Twp.	1968	911	1	1	1	—	1	23	10	13

MUNICIPAL OFFENSE DATA, 1968 (Cont.)

Assault TOTAL	Gun	Cutting Instru- ment	Other Weapon	Hands Feet etc. Atro- cious	Non Atro- cious	Breaking and Entering TOTAL	Forcible Entry	No Force	Attempt Forcible Entry	Larceny Theft TOTAL	\$200 and Over	\$50 to \$200	Under \$50	Auto Theft
20	—	—	1	7	12	71	54	12	5	162	18	44	100	23
18	2	—	1	2	13	88	61	16	11	174	20	47	107	30
15	1	1	—	—	13	26	18	3	5	71	10	20	41	19
7	—	1	—	—	6	38	31	5	2	90	8	29	53	19
4	—	—	1	3	—	14	10	2	2	58	8	14	36	7
1	—	—	—	1	—	28	25	2	1	56	6	9	41	—
18	1	—	—	1	16	30	18	9	3	60	5	15	40	9
11	—	—	1	1	9	40	31	3	6	94	8	28	58	7
—	—	—	—	—	—	19	17	—	2	9	—	9	—	4
—	—	—	—	—	—	8	8	—	—	27	12	9	6	11
31	2	2	1	9	17	58	41	10	7	136	5	42	89	14
29	—	1	1	2	25	87	62	11	14	187	9	70	108	8
24	—	3	1	1	19	72	57	7	8	143	12	41	90	38
11	—	1	1	4	5	92	73	11	8	189	24	78	87	57
—	—	—	—	—	—	9	4	2	3	29	3	13	13	5
14	2	—	1	3	8	10	6	2	2	44	5	19	20	1
7	—	—	—	1	6	7	5	1	1	21	1	5	15	—
7	—	—	—	1	6	19	11	6	2	32	1	12	19	4
4	—	1	—	—	3	51	46	4	1	75	5	23	47	—
11	—	—	—	—	11	54	43	2	9	101	8	29	64	—
6	—	—	—	—	6	15	8	4	3	33	2	9	22	6
14	—	1	—	—	13	13	11	2	—	42	5	14	23	—
8	—	—	—	1	7	40	29	6	5	71	6	26	39	6
16	—	—	—	4	12	42	38	1	3	52	6	28	18	7
21	—	—	—	2	19	73	57	8	8	83	16	26	41	36
28	—	—	—	6	22	87	69	12	6	104	20	47	37	47
100	3	5	1	2	89	187	159	15	13	1,253	163	437	653	155
104	1	4	2	—	97	227	197	11	19	1,292	171	573	548	207
12	—	—	—	—	12	23	10	5	8	53	10	11	32	3
22	—	—	—	—	22	34	27	7	—	65	6	19	40	7
19	—	—	—	1	18	45	30	4	11	132	11	29	92	10
35	—	—	—	—	35	48	30	3	15	173	18	44	111	15
39	—	1	—	8	30	68	54	1	13	101	27	36	38	23
46	—	1	—	1	44	93	84	—	9	95	24	39	32	23
2	—	—	1	1	—	48	42	1	5	101	9	31	61	19
1	—	—	—	1	—	48	45	2	1	117	24	31	62	29
18	1	—	—	2	15	87	75	—	12	179	7	21	151	15
36	—	2	1	1	32	119	101	1	17	68	11	28	29	17
22	—	2	1	14	5	61	39	10	12	155	19	31	105	13
2	—	—	1	1	—	88	60	18	10	144	11	38	95	16
10	—	1	—	4	5	29	18	9	2	129	10	32	87	4
9	—	—	—	4	5	20	16	2	2	118	8	46	64	7
13	1	—	1	—	11	37	29	3	5	96	10	17	69	11
11	—	—	1	2	8	39	29	1	9	99	12	35	52	10
—	—	—	—	—	—	1	1	—	—	2	1	—	1	—
—	—	—	—	—	—	2	2	—	—	7	2	3	2	1
62	—	1	—	—	61	99	71	10	18	245	27	71	147	21
70	3	2	1	—	64	131	98	8	25	363	34	127	202	36
35	—	1	—	2	32	79	60	1	18	180	26	64	90	28
48	—	2	—	4	42	61	49	2	10	177	31	53	93	40
2	—	—	1	—	1	18	9	6	3	18	1	8	9	3
3	—	—	—	2	1	24	15	5	4	19	7	2	10	3
10	—	—	1	4	5	20	12	7	1	69	13	29	27	19
13	—	—	1	1	11	41	36	2	3	100	19	50	31	27
111	—	6	2	12	91	266	154	64	48	538	56	182	300	67
105	2	5	3	2	93	423	298	75	50	721	88	278	355	85

MUNICIPAL OFFENSE DATA, 1968 (Cont.)

MUNICIPALITY		TOTAL Crime Index	Murder	Man- slaughter	Forcible Rape TOTAL	Rape By Force	Attempt Rape	Robbery TOTAL	Armed Any Weapon	Strong Arm
BERGEN COUNTY (Cont'd)										
	1967	100	--	--	--	--	--	3	2	1
Tenafly Boro	1968	101	--	--	--	--	--	2	2	--
	1967	34	--	--	--	--	--	--	--	--
Teterboro Boro	1968	62	--	--	--	--	--	1	1	--
	1967	56	--	--	--	--	--	--	--	--
U. Saddle River	1968	97	--	1	1	--	1	2	2	--
	1967	64	--	--	--	--	--	2	1	1
Waldwick Boro	1968	105	--	--	1	1	--	2	2	--
	1967	126	--	--	--	--	--	3	2	1
Wallington Boro	1968	194	--	--	--	--	--	4	4	--
	1967	39	--	--	--	--	--	1	1	--
Washington Twp.	1968	66	--	--	--	--	--	--	--	--
	1967	154	--	--	1	--	1	1	1	--
Westwood Boro	1968	165	--	--	--	--	--	3	2	1
	1967	49	--	1	--	--	--	--	--	--
Woodcliff Lake Boro	1968	57	--	--	1	--	1	--	--	--
	1967	81	--	--	--	--	--	--	--	--
Woodridge Boro	1968	86	--	2	--	--	--	2	1	1
	1967	95	--	--	--	--	--	--	--	--
Wyckoff Twp.	1968	108	--	--	--	--	--	--	--	--
BURLINGTON COUNTY										
	1967	17	--	--	--	--	--	--	--	--
Bass River Twp.	1968	25	--	--	--	--	--	--	--	--
	1967	64	--	--	--	--	--	5	2	3
Beverly City	1968	59	--	--	--	--	--	2	2	--
	1967	131	1	--	--	--	--	3	2	1
Bordentown City	1968	121	--	--	--	--	--	2	1	1
	1967	139	--	--	1	1	--	3	3	--
Bordentown Twp.	1968	179	--	--	1	--	1	6	4	2
	1967	245	--	1	1	1	--	10	3	7
Burlington City	1968	266	2	1	2	1	1	16	3	13
	1967	148	--	1	--	--	--	1	1	--
Burlington Twp.	1968	183	--	1	3	1	2	2	2	--
	1967	16	--	1	1	1	--	1	1	--
Chesterfield Twp.	1968	15	1	2	1	1	--	--	--	--
	1967	186	1	1	--	--	--	7	6	1
Cinnaminson Twp.	1968	165	1	1	1	1	--	4	4	--
	1967	49	--	--	--	--	--	--	--	--
Delanco Twp.	1968	45	--	--	1	--	1	2	2	--
	1967	162	--	--	--	--	--	3	3	--
Delran Twp.	1968	166	1	--	1	1	--	--	--	--
	1967	28	--	--	--	--	--	--	--	--
Eastampton Twp.	1968	26	2	4	--	--	--	1	1	--
	1967	88	--	2	--	--	--	1	1	--
Edgewater Park Twp.	1968	94	--	--	--	--	--	2	1	1
	1967	171	--	2	--	--	--	3	3	--
Evesham Twp.	1968	154	--	--	--	--	--	1	1	--
	1967	1	--	--	--	--	--	--	--	--
Fieldsboro Boro	1968	5	--	--	--	--	--	--	--	--
	1967	67	--	4	1	1	--	3	3	--
Florence Twp.	1968	69	--	1	1	1	--	2	2	--
	1967	46	--	1	--	--	--	--	--	--
Hainesport Twp.	1968	29	--	--	--	--	--	1	--	1
	1967	71	--	3	--	--	--	2	2	--
Lumberton Twp.	1968	56	--	1	--	--	--	2	2	--

MUNICIPAL OFFENSE DATA, 1968 (Cont.)

Assault TOTAL	Gun	Cutting Instru- ment	Other Weapon	Hands Feet etc. Atro- cious	Non Atro- cious	Breaking and Entering TOTAL	Forcible Entry	No Force	Attempt Forcible Entry	Larceny Theft TOTAL	\$200 and Over	\$50 to \$200	Under \$50	Auto Theft
11	1	2	2	2	4	37	23	8	6	86	12	32	42	9
7	-	-	-	1	6	52	47	3	2	57	11	31	15	4
-	-	-	-	-	-	3	2	-	1	31	7	12	12	12
-	-	-	-	-	-	9	9	-	-	36	16	12	8	24
1	-	-	-	1	-	31	22	7	2	38	6	14	18	4
4	-	1	1	1	1	40	27	3	10	71	15	22	34	14
19	-	-	1	-	18	36	22	7	7	99	7	14	78	4
21	-	-	-	-	21	51	31	10	10	148	5	38	105	8
15	2	-	-	4	9	24	22	2	-	116	17	37	62	39
41	1	1	9	2	28	37	32	2	3	125	18	55	52	67
13	-	-	-	3	10	18	16	-	2	43	6	7	30	4
5	-	-	-	-	5	49	41	6	2	50	2	10	38	5
39	1	4	1	24	9	52	35	12	5	121	13	47	61	10
23	-	-	-	2	21	58	40	11	7	176	18	69	89	15
6	-	-	-	-	6	28	22	1	5	49	6	13	30	2
2	-	-	1	-	1	38	30	3	5	36	3	10	23	4
35	-	1	-	5	29	35	28	6	1	72	7	24	41	9
38	-	1	-	-	37	46	33	5	8	64	7	24	33	6
19	-	1	-	3	15	44	31	8	5	122	7	38	77	2
19	-	-	1	2	16	56	32	12	12	116	12	33	71	4
-	-	-	-	-	-	11	9	2	-	5	3	2	-	1
1	-	-	-	-	1	15	11	4	-	12	5	3	4	2
45	1	2	-	11	31	27	18	3	6	35	2	7	26	9
29	2	2	1	4	20	26	16	4	6	28	4	8	16	10
43	1	1	1	18	22	55	40	10	5	70	7	31	32	13
51	1	-	-	1	49	74	63	4	7	68	4	29	35	10
4	-	-	-	1	3	72	59	13	-	68	14	24	30	24
5	2	-	-	1	2	91	81	10	-	62	23	31	8	24
109	1	10	-	4	94	110	91	8	11	252	18	50	184	41
168	5	11	-	5	147	92	69	5	18	233	16	76	141	41
32	1	1	-	6	24	85	60	10	15	100	13	29	58	12
25	1	-	-	1	23	97	81	10	6	127	19	48	60	12
-	-	-	-	-	-	13	8	5	-	1	-	1	-	-
1	-	-	-	-	1	10	9	1	-	1	-	1	-	2
20	1	3	-	2	14	132	119	10	3	23	12	10	1	18
30	-	-	-	-	30	112	104	6	2	33	12	11	10	24
23	-	3	2	3	15	24	16	1	7	51	5	7	39	5
11	-	-	-	4	7	25	19	3	3	33	4	6	23	3
45	-	2	-	10	33	83	71	3	9	83	18	36	29	10
58	1	-	-	-	57	95	95	-	-	76	13	43	20	12
1	-	-	-	-	1	21	16	5	-	6	1	3	2	3
3	-	-	-	2	1	17	10	7	-	2	2	-	-	2
42	-	-	-	18	24	31	26	3	2	115	9	17	89	12
34	2	-	-	-	32	47	41	4	2	141	7	29	105	7
16	-	-	1	6	9	118	113	2	3	67	10	19	38	14
39	-	1	1	-	37	108	86	7	15	92	12	25	55	6
1	-	-	-	-	1	-	-	-	-	-	-	-	-	1
-	-	-	-	-	-	4	3	1	-	2	-	-	-	-
15	-	-	-	2	13	26	16	4	6	81	9	22	50	4
17	-	-	1	1	15	35	26	1	8	64	5	19	40	5
-	-	-	-	-	-	36	33	3	-	7	4	3	-	3
4	-	-	-	-	4	20	16	4	-	6	1	4	1	3
2	-	-	-	-	2	47	30	14	3	9	3	4	2	15
3	1	-	-	-	2	31	20	11	-	22	5	10	7	7

MUNICIPAL OFFENSE DATA, 1968 (Cont.)

MUNICIPALITY		TOTAL Crime Index	Murder	Man- slaughter	Forcible Rape TOTAL	Rape By Force	Attempt Rape	Robbery TOTAL	Armed Any Weapon	Strong Arm
BURLINGTON COUNTY (Cont'd)										
Mansfield Twp.	1967	24	—	1	—	—	—	1	1	—
	1968	36	—	7	—	—	—	—	—	—
Maple Shade Twp.	1967	198	—	—	—	—	—	5	5	—
	1968	263	—	1	3	2	1	5	5	—
Medford Twp.	1967	74	1	1	—	—	—	—	—	—
	1968	135	—	—	1	—	1	1	1	—
Medford Lakes Boro	1967	14	—	—	1	—	1	—	—	—
	1968	69	—	—	—	—	—	—	—	—
Moorestown Twp.	1967	338	—	—	1	—	1	3	—	3
	1968	514	—	—	—	—	—	7	6	1
Mount Holly Twp.	1967	194	1	—	1	1	—	1	—	1
	1968	209	—	—	4	4	—	1	—	1
Mount Laurel Twp.	1967	169	1	6	3	1	2	2	2	—
	1968	216	—	1	—	—	—	2	2	—
New Hanover Twp.	1967	17	—	—	—	—	—	2	2	—
	1968	21	—	1	—	—	—	2	2	—
North Hanover Twp	1967	35	—	—	2	1	1	1	—	1
	1968	43	—	1	2	2	—	—	—	—
Palmyra Boro	1967	74	—	—	—	—	—	2	1	1
	1968	98	—	—	1	1	—	2	2	—
Pemberton Boro	1967	21	—	1	—	—	—	—	—	—
	1968	11	—	—	—	—	—	—	—	—
Pemberton Twp.	1967	219	—	1	5	5	—	—	—	—
	1968	210	—	2	1	1	—	1	1	—
Riverside Twp.	1967	128	—	—	1	1	—	1	—	1
	1968	130	—	—	—	—	—	—	—	—
Riverton Boro	1967	13	—	—	—	—	—	1	1	—
	1968	33	—	—	—	—	—	—	—	—
Shamong Twp.	1967	10	—	1	—	—	—	—	—	—
	1968	14	—	2	3	1	2	—	—	—
Southampton Twp.	1967	56	—	4	1	1	—	—	—	—
	1968	31	1	1	—	—	—	—	—	—
Springfield Twp.	1967	49	—	2	1	1	—	4	3	1
	1968	40	—	1	1	1	—	2	2	—
Tabernacle Twp.	1967	19	—	—	—	—	—	—	—	—
	1968	32	—	1	—	—	—	1	1	—
Washington Twp.	1967	12	—	—	1	1	—	—	—	—
	1968	18	—	—	—	—	—	—	—	—
Westhampton Twp.	1967	36	—	1	—	—	—	1	1	—
	1968	45	—	1	—	—	—	—	—	—
Willingboro Twp.	1967	229	—	1	—	—	—	1	—	1
	1968	283	—	2	2	2	—	—	—	—
Woodland Twp.	1967	22	—	1	—	—	—	—	—	—
	1968	12	—	1	—	—	—	—	—	—
Wrightstown Boro	1967	90	—	—	—	—	—	6	3	3
	1968	77	—	—	1	—	1	2	1	1
CAMDEN COUNTY										
Audubon Boro	1967	250	—	2	—	—	—	2	1	1
	1968	274	—	—	1	1	—	5	3	2
Audubon Park Boro	1967	3	—	—	—	—	—	—	—	—
	1968	10	—	—	—	—	—	1	—	1
Barrington Boro	1967	103	—	1	1	1	—	—	—	—
	1968	98	—	—	—	—	—	—	—	—
Bellmawr Boro	1967	162	—	—	1	—	1	4	3	1
	1968	157	—	5	1	—	1	6	6	—

MUNICIPAL OFFENSE DATA, 1968 (Cont.)

Assault TOTAL	Gun	Cutting Instru- ment	Other Weapon	Hands Feet etc. Atro- cious	Non Atro- cious	Breaking and Entering TOTAL	Forcible Entry	No Force	Attempt Forcible Entry	Larceny Theft TOTAL	\$200 and Over	\$50 to \$200	Under \$50	Auto Theft
2	-	-	-	-	2	15	14	1	-	4	2	2	-	4
-	-	-	-	-	-	23	17	6	-	4	3	1	-	9
11	-	-	-	5	6	100	70	14	16	179	21	50	108	17
38	1	6	1	2	28	124	90	19	15	249	27	64	158	30
10	-	-	-	-	10	48	38	6	4	34	4	12	18	9
18	-	2	3	5	8	87	60	19	8	59	8	21	30	7
6	-	-	-	2	4	4	2	2	-	28	1	5	22	1
5	-	-	-	4	1	28	22	3	3	93	2	25	66	10
49	-	2	3	4	40	142	107	13	22	555	36	94	425	53
55	2	7	1	16	29	155	131	14	10	557	63	155	339	108
111	2	7	4	7	91	68	55	9	4	254	10	51	193	42
121	3	4	1	1	112	68	59	4	5	302	18	66	218	43
24	2	2	1	1	18	98	80	14	4	64	17	22	25	20
8	-	-	1	1	6	106	80	18	8	99	23	43	33	40
1	-	-	-	-	1	1	1	-	-	3	1	2	-	11
5	-	-	2	1	2	5	3	2	-	3	2	-	1	9
2	1	-	-	1	-	18	12	6	-	12	3	4	5	5
2	-	1	-	-	1	19	9	10	-	14	2	8	4	11
10	-	1	-	-	9	35	21	7	7	65	5	13	47	18
19	-	2	1	2	14	36	24	9	3	57	7	19	31	28
10	-	1	-	-	9	7	4	3	-	25	-	6	19	7
7	-	-	-	-	7	7	4	1	2	20	1	2	17	1
81	3	2	2	-	74	126	103	15	8	104	15	33	56	33
90	2	3	2	1	82	115	79	33	3	125	17	48	60	20
24	-	-	-	18	6	49	31	5	13	131	7	33	91	19
17	-	-	-	-	17	80	60	7	13	142	7	28	107	15
7	-	-	-	-	7	9	9	-	-	7	1	-	6	2
3	-	-	-	-	3	18	17	1	-	23	1	9	13	5
-	-	-	-	-	-	5	5	-	-	3	1	2	-	2
1	-	-	-	-	1	9	7	2	-	-	-	-	-	2
1	1	-	-	-	-	37	33	4	-	12	5	7	-	5
4	-	-	-	2	2	19	16	3	-	5	2	3	-	4
3	-	2	1	-	-	31	26	5	-	5	2	1	2	7
3	1	-	-	1	1	13	9	4	-	11	6	3	2	13
3	-	1	-	1	1	16	11	5	-	1	1	-	-	-
2	-	-	-	-	2	25	19	3	3	12	-	4	8	2
-	-	-	-	-	-	7	6	1	-	4	4	-	-	-
1	-	-	-	-	1	7	7	-	-	11	6	5	-	-
2	-	-	-	-	2	27	23	4	-	10	3	4	3	1
8	-	-	-	1	7	21	18	3	-	32	10	10	12	3
98	-	7	1	3	87	119	90	19	14	474	22	48	404	28
68	4	4	4	9	47	198	174	10	14	100	14	21	65	27
-	-	-	-	-	-	16	14	2	-	7	1	4	2	1
1	-	-	-	-	1	9	9	-	-	3	2	1	-	-
7	-	1	-	1	5	35	30	5	-	14	5	4	5	38
29	1	-	1	2	25	48	29	17	2	10	1	3	6	18
36	-	-	1	4	31	59	44	5	10	396	18	101	277	65
24	-	-	-	-	24	42	35	7	-	337	30	116	191	80
9	-	-	-	-	9	-	-	-	-	9	-	2	7	1
1	-	-	-	-	1	2	2	-	-	7	-	5	2	2
19	1	-	1	7	10	47	19	20	8	66	5	26	35	15
30	1	-	-	-	29	43	26	10	7	75	6	25	44	23
70	-	-	-	1	69	70	49	10	11	143	10	56	77	20
83	1	2	1	3	76	65	46	13	6	128	19	41	68	18

MUNICIPAL OFFENSE DATA, 1968 (Cont.)

MUNICIPALITY		TOTAL Crime Index	Murder	Man- slaughter	Forcible Rape TOTAL	Rape By Force	Attempt Rape	Robbery TOTAL	Armed Any Weapon	Strong Arm
CAMDEN COUNTY (Cont'd)										
	1967	110	-	-	1	1	-	-	-	-
Berlin Boro	1968	140	-	2	1	-	1	3	3	-
	1967	41	-	1	1	1	-	-	-	-
Berlin Twp.	1968	40	-	-	-	-	-	1	-	1
	1967	86	-	-	1	-	1	3	3	-
Brooklawn Boro	1968	93	1	-	-	-	-	5	5	-
	1967	4,986	15	4	42	28	14	372	121	251
Camden City	1968	4,251	10	11	32	22	10	325	112	213
	1967	1,456	-	1	-	-	-	22	18	4
Cherry Hill Twp.	1968	1,942	2	1	3	3	-	23	16	7
	1967	12	-	-	-	-	-	-	-	-
Chesilhurst Boro	1968	9	-	1	-	-	-	-	-	-
	1967	86	-	-	-	-	-	2	1	1
Clementon Boro	1968	83	-	-	-	-	-	-	-	-
	1967	151	-	2	-	-	-	5	4	1
Collingswood Boro	1968	165	-	2	-	-	-	1	-	1
	1967	10	-	-	-	-	-	-	-	-
Gibbsboro Boro	1968	5	-	-	1	-	1	-	-	-
	1967	154	-	1	2	2	-	8	5	3
Gloucester City	1968	225	-	-	1	-	1	5	5	-
	1967	290	-	-	-	-	-	9	3	6
Gloucester Twp.	1968	384	-	1	3	3	-	7	4	3
	1967	217	-	-	-	-	-	1	-	1
Haddon Twp.	1968	285	-	-	-	-	-	6	6	-
	1967	135	-	-	-	-	-	-	-	-
Haddonfield Boro	1968	124	-	-	-	-	-	1	-	1
	1967	115	-	3	2	-	2	1	1	-
Haddon Heights Boro	1968	116	-	1	1	-	1	4	1	3
	1967	8	-	-	-	-	-	1	1	-
Hi-Nella Boro	1968	5	-	-	-	-	-	-	-	-
	1967	11	-	-	-	-	-	-	-	-
Laurel Springs Boro	1968	11	-	-	-	-	-	-	-	-
	1967	31	-	-	-	-	-	1	1	-
Lawnside Boro	1968	24	1	-	1	-	1	3	2	1
	1967	89	1	-	3	-	3	1	1	-
Lindenwold Boro	1968	92	2	-	-	-	-	1	1	-
	1967	61	-	-	-	-	-	2	2	-
Magnolia Boro	1968	73	-	-	-	-	-	5	5	-
	1967	65	-	-	-	-	-	1	-	1
Merchantville Boro	1968	67	-	-	-	-	-	3	1	2
	1967	13	-	-	-	-	-	1	1	-
Mt. Ephraim Boro	1968	28	-	1	-	-	-	3	3	-
	1967	70	-	-	-	-	-	1	1	-
Oaklyn Boro	1968	81	-	-	-	-	-	3	2	1
	1967	891	-	2	3	3	-	21	19	2
Pennsauken Twp.	1968	1,093	-	3	3	2	1	28	22	6
	1967	38	-	-	-	-	-	1	-	1
Pine Hill Boro	1968	52	-	-	-	-	-	-	-	-
	1967	-	-	-	-	-	-	-	-	-
Pine Valley Boro	1968	1	-	-	-	-	-	-	-	-
	1967	112	-	-	-	-	-	3	2	1
Runnemede Boro	1968	158	-	-	1	1	-	2	1	1
	1967	69	-	2	2	2	-	2	2	-
Somerdale Boro	1968	87	-	2	-	-	-	3	3	-
	1967	66	-	-	-	-	-	1	1	-
Stratford Boro	1968	127	-	-	1	-	1	2	2	-

MUNICIPAL OFFENSE DATA, 1968 (Cont.)

Assault TOTAL	Gun	Cutting Instru- ment	Other Weapon	Hands Feet etc. Atro- cious	Non Atro- cious	Breaking and Entering TOTAL	Forcible Entry	No Force	Attempt Forcible Entry	Larceny Theft TOTAL	\$200 and Over	\$50 to \$200	Under \$50	Auto Theft
15	-	-	-	11	4	38	30	7	1	82	6	32	44	22
34	1	3	4	1	25	53	46	2	5	88	7	28	53	39
24	-	4	-	3	17	16	15	1	-	18	3	6	9	8
19	3	-	-	-	16	22	18	3	1	21	1	9	11	4
31	-	-	3	14	14	21	16	2	3	112	5	22	85	17
14	1	-	-	4	9	16	14	1	1	118	15	35	68	16
1,395	41	126	75	40	1,113	2,026	1,875	2	149	2,325	143	651	1,531	1,455
1,410	35	76	46	13	1,240	1,462	1,387	-	75	2,873	195	556	2,122	1,501
92	-	2	5	5	80	509	396	68	45	1,027	153	448	426	312
95	1	1	2	3	88	749	563	117	69	1,170	233	521	416	404
2	-	-	-	-	2	8	5	3	-	5	4	-	1	-
1	-	-	-	-	1	7	7	-	-	2	-	1	1	1
33	-	1	-	-	32	27	22	4	1	87	6	37	44	13
52	-	-	1	7	44	27	21	6	-	63	5	28	30	15
53	1	2	-	-	50	66	47	7	12	258	18	35	205	24
70	-	2	-	3	65	63	53	4	6	249	16	53	180	27
1	-	-	-	1	-	7	6	1	-	3	1	-	2	1
1	-	-	-	-	1	2	2	-	-	3	1	1	1	-
86	1	-	-	-	85	62	51	11	-	165	13	44	108	24
72	-	-	1	1	70	67	63	4	-	132	19	66	47	65
70	2	1	2	2	63	165	120	28	17	185	27	46	112	36
129	2	3	1	7	116	235	167	44	24	219	23	73	123	30
22	-	1	-	-	21	87	66	7	14	234	28	79	127	21
32	-	-	-	2	30	106	96	3	7	273	30	97	146	44
11	-	-	1	-	10	80	56	6	18	155	6	39	110	9
6	-	-	-	-	6	61	53	4	4	146	9	38	99	15
20	-	1	1	10	8	56	44	1	11	92	9	27	56	8
16	-	-	-	-	16	49	36	3	10	121	10	41	70	11
2	-	-	-	-	2	3	-	1	2	7	1	3	3	-
3	-	-	-	-	3	5	5	-	-	9	-	-	9	-
9	-	-	-	6	3	1	1	-	-	9	-	1	8	3
4	1	-	-	-	3	6	4	1	1	16	-	3	13	1
24	2	2	-	8	12	12	9	3	-	1	-	-	1	6
5	1	-	-	4	-	10	7	3	-	2	2	-	-	2
37	1	-	2	3	31	49	32	7	10	69	6	16	47	7
33	-	1	1	-	31	40	35	1	4	102	14	32	56	1
15	-	-	-	2	13	33	32	1	-	36	2	17	17	5
29	-	-	1	1	27	37	33	4	-	29	8	12	9	9
-	-	-	-	-	-	52	47	2	3	41	1	7	33	4
-	-	-	-	-	-	41	35	3	3	68	7	13	48	3
-	-	-	-	-	-	6	5	1	-	1	-	1	-	5
2	-	-	-	-	2	-	-	-	-	15	15	-	-	10
18	-	-	-	6	12	26	20	3	3	54	4	24	26	9
15	3	-	-	2	10	38	25	7	6	55	4	28	23	3
53	1	3	2	-	47	486	431	13	42	463	84	119	200	172
93	1	3	6	4	79	482	402	33	47	639	116	188	335	262
8	-	3	-	1	4	16	15	1	-	36	5	9	22	3
26	-	1	-	-	25	18	15	1	2	60	8	21	31	4
-	-	-	-	-	-	-	-	-	-	-	-	-	-	-
-	-	-	-	-	-	1	1	-	-	-	-	-	-	-
37	-	1	-	-	36	47	29	9	9	209	17	34	158	10
65	2	2	-	1	60	73	51	11	11	209	18	45	146	14
20	1	1	-	-	18	32	26	2	4	71	3	20	48	8
34	-	5	-	-	29	46	45	-	1	70	3	23	44	7
27	-	2	-	-	25	17	8	9	-	107	9	28	70	9
47	-	-	-	6	41	54	47	3	4	105	12	36	57	16

MUNICIPAL OFFENSE DATA, 1968 (Cont.)

MUNICIPALITY		TOTAL Crime Index	Murder	Man- slaughter	Forcible Rape TOTAL	Rape By Force	Attempt Rape	Robbery TOTAL	Armed Any Weapon	Strong Arm
CAMDEN COUNTY (Cont'd)										
	1967	--	--	--	--	--	--	--	--	--
Tavistock Boro	1968	--	--	--	--	--	--	--	--	--
	1967	36	--	--	--	--	--	--	--	--
Voorhees Twp.	1968	89	--	1	2	1	1	1	1	--
	1967	41	--	1	--	--	--	--	--	--
Waterford Twp.	1968	54	--	3	--	--	--	1	1	--
	1967	80	1	2	2	2	--	4	2	2
Winslow Twp.	1968	99	--	1	2	2	--	5	5	--
	1967	7	--	--	--	--	--	2	2	--
Wood-Lynne Boro	1968	33	--	--	1	--	1	2	2	--
CAPE MAY COUNTY										
	1967	18	--	--	--	--	--	--	--	--
Avalon Boro	1968	31	--	--	--	--	--	--	--	--
	1967	63	--	1	--	--	--	2	--	2
Cape May City	1968	72	--	--	--	--	--	1	--	1
	1967	1	--	--	--	--	--	--	--	--
Cape May Point Boro	1968	1	--	--	--	--	--	--	--	--
	1967	23	--	--	--	--	--	--	--	--
Dennis Twp.	1968	32	--	--	--	--	--	1	--	1
	1967	223	--	--	--	--	--	1	--	1
Lower Twp.	1968	270	--	--	1	1	--	2	1	1
	1967	165	1	4	1	1	--	1	1	--
Middle Twp.	1968	128	--	3	3	2	1	3	2	1
	1967	180	--	--	--	--	--	1	--	1
N. Wildwood City	1968	200	--	--	2	--	2	1	--	1
	1967	317	--	2	--	--	--	1	1	--
Ocean City	1968	420	1	1	--	--	--	1	1	--
	1967	54	--	--	--	--	--	--	--	--
Sea Isle City	1968	44	--	--	--	--	--	--	--	--
	1967	48	--	--	1	--	1	--	--	--
Stone Harbor Boro	1968	50	--	--	--	--	--	--	--	--
	1967	32	--	2	--	--	--	--	--	--
Upper Twp.	1968	62	2	5	--	--	--	--	--	--
	1967	11	--	--	--	--	--	--	--	--
W. Cape May Boro	1968	4	--	--	--	--	--	1	--	1
	1967	--	--	--	--	--	--	--	--	--
W. Wildwood Boro	1968	1	--	--	--	--	--	--	--	--
	1967	378	--	1	2	2	--	8	5	3
Wildwood City	1968	473	--	--	--	--	--	17	9	8
	1967	72	--	1	--	--	--	--	--	--
Wildwood Crest Boro	1968	119	--	1	1	1	--	--	--	--
	1967	4	--	--	--	--	--	--	--	--
Woodbine Boro	1968	16	--	--	--	--	--	--	--	--
CUMBERLAND COUNTY										
	1967	599	3	1	2	1	1	28	14	14
Bridgeton City	1968	653	3	--	6	4	2	28	6	22
	1967	49	2	1	--	--	--	3	2	1
Commercial Twp.	1968	57	--	1	--	--	--	1	1	--
	1967	40	1	6	--	--	--	1	--	1
Deerfield Twp.	1968	55	1	3	--	--	--	6	3	3
	1967	30	--	--	--	--	--	1	1	--
Downe Twp.	1968	38	--	--	--	--	--	--	--	--

MUNICIPAL OFFENSE DATA, 1968 (Cont.)

Assault TOTAL	Gun	Cutting Instru- ment	Other Weapon	Hands Feet etc. Atro- cious	Non Atro- cious	Breaking and Entering TOTAL	Forcible Entry	No Force	Attempt Forcible Entry	Larceny Theft TOTAL	\$200 and Over	\$50 to \$200	Under \$50	Auto Theft
—	—	—	—	—	—	—	—	—	—	—	—	—	—	—
—	—	—	—	—	—	—	—	—	—	—	—	—	—	—
30	—	—	1	—	29	22	22	—	—	26	4	8	14	1
23	1	—	—	—	22	42	36	6	—	53	7	26	20	10
5	1	—	—	—	4	27	23	4	—	13	3	5	5	5
5	—	—	—	1	4	30	21	9	—	14	3	8	3	11
23	1	2	—	—	20	37	30	7	—	29	9	10	10	14
46	2	1	—	1	42	63	49	13	1	29	13	7	9	5
11	—	—	—	—	11	1	1	—	—	2	—	1	1	3
6	—	—	—	3	3	9	6	2	1	22	1	14	7	3
5	—	—	—	3	2	14	11	2	1	1	—	1	—	—
14	—	—	—	—	14	18	12	6	—	18	6	3	9	4
25	—	1	—	—	24	36	18	18	—	34	4	13	17	7
21	—	—	1	1	19	43	34	2	7	35	6	10	19	10
—	—	—	—	—	—	1	1	—	—	—	—	—	—	—
—	—	—	—	—	—	1	—	1	—	1	—	—	1	—
4	—	—	—	—	4	16	10	6	—	11	4	3	4	—
3	—	—	—	—	3	18	13	5	—	14	2	7	5	4
46	—	2	—	1	43	137	109	11	17	213	16	46	151	20
25	2	—	—	—	23	183	134	27	22	213	23	43	147	16
51	1	5	1	9	35	114	92	10	12	51	6	12	33	14
41	1	3	1	—	36	79	59	13	7	47	6	18	23	14
18	—	2	—	9	7	107	79	13	15	171	11	43	117	7
34	—	2	3	—	29	116	92	9	15	186	14	43	129	19
82	2	2	—	1	77	157	101	36	20	471	25	104	342	25
88	1	5	5	4	73	175	106	56	13	527	36	166	325	26
1	—	—	—	—	1	24	19	2	3	47	6	16	25	8
—	—	—	—	—	—	21	15	4	2	41	6	15	20	2
2	—	—	—	2	—	17	11	6	—	71	1	23	47	4
2	—	—	—	—	2	31	26	3	2	53	5	13	35	1
3	—	—	—	—	3	18	16	2	—	20	3	9	8	2
—	—	—	—	—	—	39	27	11	1	33	8	9	16	4
—	—	—	—	—	—	11	11	—	—	1	—	—	1	—
1	—	—	—	—	1	3	2	1	—	—	—	—	—	—
1	—	—	—	—	1	—	—	—	—	—	—	—	—	—
—	—	—	—	—	—	1	1	—	—	—	—	—	—	—
101	—	8	—	—	93	197	134	50	13	292	25	87	180	51
119	2	6	4	—	107	241	161	69	11	311	37	102	172	64
12	—	—	—	—	12	37	21	8	8	62	5	23	34	7
11	—	—	—	3	8	67	61	1	5	67	15	26	26	7
11	—	—	—	—	11	4	2	2	—	1	—	—	1	—
51	—	—	—	—	51	2	2	—	—	11	—	3	8	11
221	7	17	17	1	179	225	176	13	36	630	12	100	518	187
251	8	15	7	7	214	244	181	24	39	597	15	102	480	218
18	2	3	2	1	18	28	25	3	—	11	1	4	6	3
7	—	3	1	1	2	38	30	8	—	10	—	7	3	6
11	2	1	1	—	7	11	9	2	—	10	3	6	1	14
10	3	3	3	1	—	9	6	3	—	13	6	6	1	17
2	—	—	1	—	1	26	23	3	—	4	1	1	2	—
—	—	—	—	—	—	27	25	2	—	10	5	5	—	1

MUNICIPAL OFFENSE DATA, 1968 (Cont.)

MUNICIPALITY		TOTAL Crime Index	Murder	Man- slaughter	Forcible Rape TOTAL	Rape By Force	Attempt Rape	Robbery TOTAL	Armed Any Weapon	Strong Arm
CUMBERLAND COUNTY (Cont'd)										
	1967	38	—	2	—	—	—	—	—	—
Fairfield Twp.	1968	68	—	4	1	1	—	1	—	1
	1967	12	—	—	—	—	—	—	—	—
Greenwich Twp.	1968	6	—	—	—	—	—	2	1	1
	1967	26	—	—	1	1	—	4	3	1
Hopewell Twp.	1968	33	1	1	—	—	—	2	2	—
	1967	36	—	—	1	1	—	—	—	—
Lawrence Twp.	1968	30	—	2	1	—	1	2	2	—
	1967	36	—	—	—	—	—	4	2	2
Maurice River Twp.	1968	39	1	2	1	1	—	—	—	—
	1967	250	—	2	—	—	—	1	1	—
Millville City	1968	251	—	—	—	—	—	3	2	1
	1967	—	—	—	—	—	—	—	—	—
Shiloh Boro	1968	4	—	—	—	—	—	—	—	—
	1967	5	—	—	1	1	—	—	—	—
Stow Creek Twp.	1968	9	—	—	—	—	—	1	—	1
	1967	56	—	2	1	—	1	5	5	—
U. Deerfield Twp.	1968	65	—	3	1	1	—	2	1	1
	1967	634	—	5	3	—	3	12	10	2
Vineland City	1968	845	1	2	10	5	5	20	12	8
ESSEX COUNTY										
	1967	393	1	5	1	1	—	4	1	3
Belleville Town	1968	614	2	2	—	—	—	9	7	2
	1967	771	1	—	—	—	—	18	11	7
Bloomfield Town	1968	1,043	—	2	—	—	—	21	15	6
	1967	130	—	—	—	—	—	—	—	—
Caldwell Boro	1968	132	—	—	—	—	—	—	—	—
	1967	137	—	—	—	—	—	1	1	—
Cedar Grove Twp.	1968	149	1	1	—	—	—	2	2	—
	1967	2,502	3	8	3	2	1	95	51	44
E. Orange City	1968	3,973	—	9	21	13	8	234	137	97
	1967	33	—	—	—	—	—	1	1	—
Essex Fells Boro	1968	35	—	—	—	—	—	—	—	—
	1967	146	1	1	—	—	—	1	1	—
Fairfield Boro	1968	147	—	—	—	—	—	2	2	—
	1967	116	—	1	1	—	1	1	—	1
Glen Ridge Boro	1968	103	—	—	—	—	—	2	2	—
	1967	1,259	4	4	5	1	4	35	22	13
Irrington Town	1968	1,724	2	1	2	1	1	81	49	32
	1967	167	—	3	—	—	—	3	3	—
Livingston Twp.	1968	194	—	1	—	—	—	2	2	—
	1967	357	—	—	3	—	3	8	3	5
Maplewood Twp.	1968	419	—	—	2	1	1	14	10	4
	1967	267	—	—	1	1	—	5	2	3
Millburn Twp.	1968	345	2	—	1	—	1	2	2	—
	1967	767	2	1	3	3	—	14	7	7
Montclair Town	1968	932	1	1	1	1	—	21	15	6
	1967	27,402	84	53	188	148	40	2,278	1,221	1,057
Newark City	1968	34,665	109	51	253	206	47	3,958	2,352	1,606
	1967	29	—	—	—	—	—	—	—	—
N. Caldwell Boro	1968	77	—	—	—	—	—	1	1	—
	1967	167	1	1	—	—	—	4	4	—
Nutley Town	1968	283	—	—	2	2	—	6	5	1
	1967	1,174	1	—	8	6	2	47	12	35
Orange City	1968	1,389	3	—	4	3	1	81	55	26

MUNICIPAL OFFENSE DATA, 1968 (Cont.)

Assault TOTAL	Gun	Cutting Instru- ment	Other Weapon	Hands Feet etc. Atro- cious	Non Atro- cious	Breaking and Entering TOTAL	Forcible Entry	No Force	Attempt Forcible Entry	Larceny Theft TOTAL	\$200 and Over	\$50 to \$200	Under \$50	Auto Theft
2	—	1	—	—	1	21	13	7	1	11	1	6	4	9
3	1	—	—	1	1	40	37	3	—	13	4	5	4	15
—	—	—	—	—	—	7	7	—	—	7	—	4	3	1
—	—	—	—	—	—	4	3	1	—	—	—	—	—	—
1	—	1	—	—	—	15	10	5	—	3	2	—	1	3
1	—	—	1	—	—	18	14	4	—	8	3	2	3	6
9	3	2	3	—	1	20	13	7	—	9	—	4	5	3
9	1	1	—	—	7	19	13	6	—	6	2	1	3	3
3	—	—	1	—	2	21	16	5	—	8	5	2	1	3
1	—	—	—	—	1	27	21	6	—	3	—	3	—	7
30	—	—	—	24	6	103	98	—	5	196	12	60	124	50
26	—	—	1	—	25	92	92	—	—	207	16	72	119	67
—	—	—	—	—	—	—	—	—	—	1	—	—	1	—
—	—	—	—	—	—	3	1	2	—	1	—	1	—	—
1	—	1	—	—	—	1	1	—	—	1	—	1	—	1
—	—	—	—	—	—	7	5	2	—	1	—	1	—	—
6	3	—	—	2	1	30	24	6	—	10	5	3	2	7
5	—	—	—	2	3	30	21	9	—	20	5	9	6	16
34	9	11	—	4	10	300	271	2	27	540	40	182	318	73
193	4	15	4	14	156	342	231	71	40	661	46	238	377	151
27	2	2	—	—	23	184	180	—	4	172	35	51	86	113
46	—	3	—	—	43	214	213	—	1	352	98	152	102	136
69	1	6	2	13	47	325	250	36	39	594	62	215	317	128
84	1	3	2	4	74	423	350	17	56	924	104	352	468	133
20	1	1	—	7	11	45	33	8	4	158	15	47	96	14
11	—	1	—	7	3	38	31	6	1	146	12	55	79	19
20	—	—	1	2	17	99	74	14	11	81	5	23	53	6
34	—	1	—	1	32	99	60	19	20	105	6	29	70	10
538	17	43	8	10	460	1,118	684	206	228	1,756	207	501	1,048	497
632	24	46	16	16	530	1,858	1,260	289	309	2,188	315	641	1,232	802
—	—	—	—	—	—	18	12	6	—	17	2	11	4	1
3	—	1	—	1	1	16	9	3	4	19	6	8	5	3
19	—	1	—	13	5	45	45	—	—	95	31	37	27	17
16	—	—	—	—	16	54	52	1	1	138	34	38	66	19
4	—	1	—	—	3	72	35	31	6	68	7	7	54	27
9	—	—	1	—	8	50	26	12	12	78	6	24	48	20
120	5	3	3	2	107	559	440	—	119	1,193	102	280	811	261
112	2	8	7	5	90	697	512	52	133	1,248	125	370	753	425
28	1	1	1	2	23	101	91	3	7	144	12	40	92	6
35	—	—	—	—	35	102	88	3	11	162	15	41	106	34
22	3	2	1	11	5	173	132	11	30	263	39	86	138	31
6	—	1	—	1	4	211	165	16	30	308	34	121	153	35
45	—	—	—	1	44	132	99	9	24	234	38	72	124	18
28	—	1	1	—	26	170	128	11	31	305	53	94	158	21
88	1	3	1	3	80	323	204	62	57	536	81	169	286	167
99	1	2	—	1	95	471	300	94	77	613	76	252	285	106
4,876	227	845	583	405	2,816	11,880	9,942	1,489	449	11,293	1,378	3,569	6,346	5,965
4,968	360	918	642	372	2,676	13,116	11,641	920	555	13,514	2,205	4,513	6,796	8,219
4	—	—	1	—	3	13	11	2	—	28	1	11	16	3
1	—	—	—	—	1	53	46	—	7	30	15	7	8	1
—	—	—	—	—	—	91	72	14	5	136	14	36	86	21
4	1	—	—	—	3	102	80	5	17	223	29	89	105	54
177	8	29	15	24	101	474	301	32	141	733	87	236	410	245
153	8	39	13	7	86	367	281	57	29	849	148	315	386	404

MUNICIPAL OFFENSE DATA, 1968 (Cont.)

MUNICIPALITY		TOTAL Crime Index	Murder	Man- slaughter	Forcible Rape TOTAL	Rape By Force	Attempt Rape	Robbery TOTAL	Armed Any Weapon	Strong Arm
ESSEX COUNTY (Cont'd)										
	1967	39	--	--	--	--	--	--	--	--
Roseland Boro	1968	33	--	--	--	--	--	--	--	--
	1967	177	--	--	--	--	--	1	1	--
South Orange	1968	245	1	--	2	1	1	7	5	2
	1967	200	--	--	--	--	--	2	2	--
Verona Boro	1968	220	1	1	--	--	--	3	2	1
	1967	73	--	1	--	--	--	--	--	--
West Caldwell Boro	1968	85	--	--	--	--	--	2	2	--
	1967	542	--	1	2	1	1	8	6	2
West Orange Town	1968	732	--	--	5	4	1	18	15	3
GLOUCESTER COUNTY										
	1967	52	--	--	--	--	--	--	--	--
Clayton Boro	1968	61	--	--	--	--	--	1	1	--
	1967	341	1	4	2	1	1	4	3	1
Deptford Twsp.	1968	411	1	2	4	1	3	16	11	5
	1967	29	--	--	2	1	1	1	--	1
East Greenwich Twsp.	1968	29	--	2	1	--	1	--	--	--
	1967	26	2	--	1	1	--	2	--	2
Elk Twsp.	1968	32	--	--	2	1	1	1	--	1
	1967	145	1	2	3	3	--	7	4	3
Franklin Twsp.	1968	146	--	5	4	3	1	7	5	2
	1967	355	1	--	1	1	--	15	8	7
Glassboro Boro	1968	370	1	3	1	1	--	14	3	11
	1967	42	1	1	--	--	--	--	--	--
Greenwich Twsp	1968	70	--	--	--	--	--	1	1	--
	1967	23	--	1	2	2	--	--	--	--
Harrison Twsp.	1968	26	1	--	--	--	--	--	--	--
	1967	32	--	--	--	--	--	4	3	1
Logan Twsp.	1968	25	--	4	--	--	--	4	2	2
	1967	54	--	--	1	1	--	2	1	1
Mantua Twsp.	1968	73	--	--	1	1	--	4	3	1
	1967	119	--	6	--	--	--	3	1	2
Monroe Twsp.	1968	148	--	11	--	--	--	2	1	1
	1967	27	--	--	--	--	--	1	1	--
National Park Boro	1968	6	--	--	--	--	--	--	--	--
	1967	9	--	--	--	--	--	--	--	--
Newfield Boro	1968	14	--	--	--	--	--	--	--	--
	1967	129	--	--	--	--	--	2	1	1
Paulsboro Boro	1968	130	--	1	--	--	--	4	3	1
	1967	91	--	--	--	--	--	--	--	--
Pitman Boro	1968	110	--	--	--	--	--	--	--	--
	1967	3	--	1	--	--	--	--	--	--
So. Harrison Twsp.	1968	5	--	3	--	--	--	1	1	--
	1967	49	--	--	--	--	--	1	--	1
Swedesboro Boro	1968	28	--	--	--	--	--	1	1	--
	1967	130	--	--	1	1	--	1	1	--
Washington Twsp.	1968	156	--	1	2	1	1	2	2	--
	1967	17	--	--	--	--	--	--	--	--
Wenonah Boro	1968	33	--	--	--	--	--	--	--	--
	1967	132	--	3	1	1	--	4	3	1
W. Deptford Twsp.	1968	210	--	3	2	2	--	9	8	1
	1967	174	--	--	--	--	--	2	2	--
Westville Boro	1968	62	--	--	1	--	1	--	--	--
	1967	315	1	--	2	--	2	6	4	2
Woodbury City	1968	300	--	--	--	--	--	6	4	2

MUNICIPAL OFFENSE DATA, 1968 (Cont.)

Assault TOTAL	Gun	Cutting Instru- ment	Other Weapon	Hands Feet etc. Atro- cious	Non Atro- cious	Breaking and Entering TOTAL	Forcible Entry	No Force	Attempt Forcible Entry	Larceny Theft TOTAL	\$200 and Over	\$50 to \$200	Under \$50	Auto Theft
4	-	-	-	1	3	23	15	6	2	22	5	9	8	1
5	-	-	-	4	1	24	18	5	1	11	2	3	6	-
10	-	-	1	4	5	120	120	-	-	47	26	1	20	24
5	-	1	-	1	3	180	178	2	-	58	7	14	37	32
4	-	-	-	-	4	100	54	25	21	181	26	50	105	22
11	-	1	-	1	9	96	62	20	14	186	22	69	95	27
4	-	-	-	1	3	32	26	4	2	66	12	19	35	9
8	-	2	-	2	4	36	33	1	2	65	12	22	31	9
63	-	2	-	1	60	224	188	12	24	485	55	174	256	76
51	-	2	1	2	46	312	265	12	35	519	72	225	222	95
19	-	2	1	1	15	18	15	3	-	37	7	9	21	14
11	-	-	-	-	11	22	18	4	-	32	4	17	11	17
64	2	8	3	11	40	167	136	24	7	178	18	63	97	62
110	-	6	2	11	91	194	155	19	20	236	53	70	113	54
1	-	-	-	1	-	19	14	5	-	20	1	2	17	3
15	-	5	2	5	3	13	7	4	2	2	2	-	-	1
2	-	-	-	-	2	13	8	4	1	11	2	4	5	2
7	-	1	-	-	6	18	14	4	-	8	2	6	-	2
9	-	1	1	1	6	71	55	16	-	43	12	24	7	24
10	1	1	3	2	3	74	51	23	-	45	7	26	12	21
49	2	3	4	35	5	129	108	14	7	245	13	86	146	66
51	3	3	2	3	40	183	135	20	28	292	18	87	187	55
5	-	-	-	2	3	14	5	5	4	58	4	12	42	9
12	-	-	-	-	12	31	21	4	6	73	10	25	38	3
9	-	1	-	-	8	7	4	3	-	25	1	9	15	3
1	-	-	-	-	1	19	18	1	-	23	2	3	18	1
4	-	-	-	1	3	16	9	7	-	11	2	5	4	4
3	-	1	-	-	2	14	10	4	-	6	3	1	2	2
11	-	1	-	-	10	34	24	10	-	21	4	6	11	6
13	2	1	1	2	7	41	28	11	2	30	2	9	19	10
2	-	-	-	1	1	58	56	2	-	96	11	34	51	12
5	3	1	-	-	1	73	58	14	1	64	16	25	23	28
11	-	-	1	3	7	3	3	-	-	4	1	2	1	16
2	-	-	-	1	1	1	1	-	-	1	-	-	1	4
-	-	-	-	-	-	4	4	-	-	2	1	1	-	3
-	-	-	-	-	-	8	4	4	-	5	1	3	1	2
28	-	1	-	-	27	34	26	6	2	126	10	23	93	59
45	-	2	-	4	39	43	34	5	4	184	12	31	141	34
11	-	-	-	11	-	39	36	1	2	178	8	30	140	3
10	-	-	-	1	9	53	44	5	4	149	9	33	107	14
-	-	-	-	-	-	-	-	-	-	3	2	1	-	-
-	-	-	-	-	-	4	4	-	-	-	-	-	-	-
20	1	3	1	14	1	19	17	-	2	21	-	3	18	7
19	-	2	1	2	14	8	5	2	1	23	4	6	13	4
15	-	-	-	-	15	83	68	11	4	65	9	24	32	12
25	-	1	-	-	24	89	66	20	3	74	17	32	25	13
1	-	-	-	-	1	7	5	1	1	16	-	6	10	4
2	-	-	-	-	2	22	17	1	4	39	1	7	31	3
44	-	1	-	-	43	50	41	5	4	191	17	43	131	16
43	3	-	-	-	40	82	71	5	6	273	26	67	180	21
3	-	-	-	1	2	43	29	10	4	126	102	14	10	12
6	-	1	-	-	5	19	11	5	3	34	12	9	13	20
53	-	-	-	-	53	136	122	5	9	267	19	93	155	58
95	-	2	-	-	93	137	105	7	25	310	23	78	209	54

MUNICIPAL OFFENSE DATA, 1968 (Cont.)

MUNICIPALITY		TOTAL Crime Index	Murder	Man- slaughter	Forcible Rape TOTAL	Rape By Force	Attempt Rape	Robbery TOTAL	Armed Any Weapon	Strong Arm
GLOUCESTER COUNTY (Cont'd)										
	1967	51	—	—	—	—	—	1	1	—
Woodbury Hgts. Boro	1968	51	—	—	—	—	—	2	2	—
	1967	14	—	—	—	—	—	—	—	—
Woolwich Twsp.	1968	15	—	1	—	—	—	1	—	1
HUDSON COUNTY										
	1967	897	1	1	1	—	1	20	14	6
Bayonne City	1968	1,007	2	1	5	5	—	35	24	11
	1967	30	—	1	—	—	—	—	—	—
Ea. Newark Boro	1968	29	—	—	—	—	—	—	—	—
	1967	92	—	—	—	—	—	5	4	1
Guttenberg Town	1968	131	—	—	—	—	—	4	2	2
	1967	209	—	—	—	—	—	7	4	3
Harrison Twp.	1968	241	1	1	—	—	—	3	3	—
	1967	880	5	2	3	3	—	49	16	33
Hoboken City	1968	1,528	4	4	11	11	—	71	48	23
	1967	4,917	23	1	27	25	2	272	177	95
Jersey City	1968	6,394	22	8	23	18	5	518	328	190
	1967	467	1	3	3	3	—	14	10	4
Kearny Town	1968	640	—	1	1	1	—	9	5	4
	1967	980	1	1	2	2	—	14	11	3
N. Bergen Twp.	1968	1,129	1	2	2	2	—	28	25	3
	1967	98	—	2	4	4	—	2	2	—
Secaucus Town	1968	112	—	—	—	—	—	7	7	—
	1967	1,289	1	2	2	—	2	33	18	15
Union City	1968	1,730	—	2	—	—	—	43	25	18
	1967	119	—	—	—	—	—	4	4	—
Weehawken Twp.	1968	183	2	—	—	—	—	6	4	2
	1967	462	1	—	—	—	—	4	2	2
West New York Town	1968	691	2	—	1	1	—	6	5	1
HUNTERDON COUNTY										
	1967	18	—	—	—	—	—	—	—	—
Alexandria Twp.	1968	8	—	—	—	—	—	—	—	—
	1967	18	—	—	1	—	1	1	—	1
Bethlehem Twp.	1968	22	—	1	—	—	—	2	—	2
	1967	10	—	—	—	—	—	—	—	—
Bloomsbury Boro	1968	9	—	—	—	—	—	—	—	—
	1967	3	—	—	—	—	—	—	—	—
Califon Boro	1968	4	—	—	—	—	—	—	—	—
	1967	5	—	—	—	—	—	—	—	—
Clinton Town	1968	11	—	—	—	—	—	—	—	—
	1967	29	—	2	—	—	—	—	—	—
Clinton Twp.	1968	32	—	—	—	—	—	1	—	1
	1967	18	—	—	1	—	1	—	—	—
Delaware Twp.	1968	18	—	—	2	2	—	—	—	—
	1967	17	—	—	—	—	—	—	—	—
East Amwell Twp.	1968	11	—	—	—	—	—	—	—	—
	1967	72	—	—	—	—	—	—	—	—
Flemington Boro	1968	41	—	—	—	—	—	—	—	—
	1967	13	—	1	—	—	—	—	—	—
Franklin Twp.	1968	13	—	—	1	—	1	—	—	—
	1967	10	—	—	—	—	—	—	—	—
Frenchtown Boro	1968	5	—	—	—	—	—	—	—	—

MUNICIPAL OFFENSE DATA, 1968 (Cont.)

Assault TOTAL	Gun	Cutting Instru- ment	Other Weapon	Hands Feet etc. Atro- cious	Non Atro- cious	Breaking and Entering TOTAL	Forcible Entry	No Force	Attempt Forcible Entry	Larceny Theft TOTAL	\$200 and Over	\$50 to \$200	Under \$50	Auto Theft
6	—	—	—	1	5	33	29	4	—	14	5	6	3	5
5	—	—	—	—	5	28	24	4	—	23	6	11	6	4
3	1	—	1	—	1	7	7	—	—	5	2	2	1	1
7	—	—	—	1	6	6	4	2	—	7	4	2	1	1
133	2	16	11	32	72	259	208	16	35	402	67	145	190	343
129	4	14	8	4	99	365	314	10	41	400	95	164	141	311
14	—	—	—	1	13	10	6	3	1	21	4	11	6	4
20	2	1	—	2	15	8	3	5	—	16	4	3	9	9
12	1	—	—	—	11	50	27	13	10	46	6	13	27	17
15	—	—	—	2	13	60	36	13	11	53	6	19	28	40
57	—	1	2	16	38	69	48	7	14	165	13	42	110	59
76	—	2	—	5	69	77	51	9	17	196	16	60	120	77
306	5	30	7	19	245	432	362	68	2	108	38	27	43	265
340	22	34	12	19	253	763	632	109	22	223	69	81	73	442
848	65	93	35	26	629	1,047	915	86	46	586	96	125	365	3,108
1,043	108	111	42	16	766	1,261	1,152	32	77	868	106	163	599	4,024
40	—	4	2	2	32	178	163	—	15	328	50	87	191	126
49	3	7	1	7	31	226	210	2	14	442	48	145	249	193
85	—	3	—	2	80	370	234	95	41	504	138	187	179	263
99	1	2	3	1	92	366	237	69	60	587	144	247	196	334
14	—	—	—	3	11	30	30	—	—	31	12	11	8	36
10	—	—	—	1	9	31	28	2	1	22	3	10	9	60
148	—	4	5	19	120	611	389	153	69	410	61	159	190	394
162	2	8	6	37	109	768	505	189	74	412	89	151	172	626
3	1	1	—	1	—	39	33	3	3	31	4	3	24	66
2	1	—	—	1	—	68	65	2	1	53	4	10	39	91
23	—	2	—	5	16	201	141	49	11	231	38	76	117	135
97	1	2	1	4	89	280	200	79	1	291	51	120	120	223
—	—	—	—	—	—	15	14	1	—	2	—	2	—	1
2	—	—	—	—	2	8	4	3	1	1	—	—	1	—
4	—	1	—	1	2	8	6	2	—	6	3	3	—	—
5	—	—	—	1	4	15	11	4	—	7	1	3	3	—
—	—	—	—	—	—	6	6	—	—	4	—	4	—	—
—	—	—	—	—	—	6	6	—	—	3	2	1	—	—
2	—	—	—	—	2	2	2	—	—	2	1	—	1	—
—	—	—	—	—	—	4	3	1	—	—	—	—	—	—
1	—	—	1	—	—	3	3	—	—	1	—	1	—	—
—	—	—	—	—	—	9	9	—	—	5	2	—	3	—
1	—	—	1	—	—	22	18	3	1	120	2	2	116	2
3	—	—	—	—	3	23	19	3	1	6	2	3	1	3
—	—	—	—	—	—	11	8	3	—	6	3	3	—	—
3	—	—	—	—	3	14	11	3	—	3	1	1	1	—
2	—	—	—	—	2	11	8	3	—	12	2	2	8	2
2	—	—	—	1	1	10	4	6	—	3	—	—	3	—
13	—	—	—	8	5	24	18	5	1	60	8	23	29	9
11	—	—	—	1	10	11	10	1	—	44	5	17	22	7
—	—	—	—	—	—	8	5	3	—	5	—	5	—	—
—	—	—	—	—	—	6	6	—	—	8	1	5	2	—
4	—	—	—	2	2	5	4	1	—	3	—	2	1	1
—	—	—	—	—	—	4	3	1	—	—	—	—	—	1

MUNICIPAL OFFENSE DATA, 1968 (Cont.)

MUNICIPALITY		TOTAL Crime Index	Murder	Man- slaughter	Forcible Rape TOTAL	Rape By Force	Attempt Rape	Robbery TOTAL	Armed Any Weapon	Strong Arm
HUNTERDON COUNTY (Cont'd)										
	1967	10	--	--	--	--	--	--	--	--
Glen Gardner Boro	1968	19	--	--	--	--	--	--	--	--
	1967	9	--	--	--	--	--	--	--	--
Hampton Boro	1968	11	3	--	--	--	--	--	--	--
	1967	30	--	--	--	--	--	--	--	--
High Bridge Boro	1968	16	--	--	--	--	--	--	--	--
	1967	28	--	--	--	--	--	--	--	--
Holland Twp.	1968	17	--	--	--	--	2	1	1	--
	1967	17	--	--	--	--	--	--	--	--
Kingwood Twp.	1968	16	--	1	--	--	--	--	--	--
	1967	33	--	--	--	--	--	--	--	--
Lambertville City	1968	29	--	--	1	1	2	2	--	--
	1967	16	--	1	--	--	--	--	--	--
Lebanon Boro	1968	21	--	--	--	--	--	--	--	--
	1967	42	--	--	--	--	--	--	--	--
Lebanon Twp.	1968	36	--	--	--	--	1	1	--	--
	1967	2	--	--	--	--	--	--	--	--
Milford Boro	1968	--	--	--	--	--	--	--	--	--
	1967	79	--	2	--	--	1	1	--	--
Raritan Twp.	1968	59	--	--	1	1	--	--	--	--
	1967	64	--	2	1	1	--	--	--	--
Readington Twp.	1968	69	--	--	2	2	1	1	--	--
	1967	8	--	--	--	--	--	--	--	--
Stockton Boro	1968	2	--	--	--	--	--	--	--	--
	1967	10	--	--	--	--	--	--	--	--
Tewksbury Twp.	1968	10	--	--	--	--	--	--	--	--
	1967	14	--	2	--	--	--	--	--	--
Union Twp.	1968	25	--	1	--	--	--	--	--	--
	1967	24	--	--	--	--	--	--	--	--
W. Amwell Twp.	1968	15	--	--	--	--	--	--	--	--
MERCER COUNTY										
	1967	113	--	4	--	--	--	2	1	1
East Windsor Twp.	1968	183	--	--	2	2	--	3	2	1
	1967	679	--	4	3	--	3	16	13	3
Ewing Twp.	1968	834	--	3	3	3	--	10	8	2
	1967	1,187	--	5	5	5	--	30	21	9
Hamilton Twp.	1968	1,554	1	4	5	5	--	34	25	9
	1967	62	--	--	--	--	--	2	--	2
Hightstown Boro	1968	85	--	--	--	--	--	1	--	1
	1967	20	--	--	--	--	--	--	--	--
Hopewell Boro	1968	26	--	--	--	--	--	--	--	--
	1967	72	--	1	--	--	--	1	1	--
Hopewell Twp.	1968	106	--	3	--	--	--	--	--	--
	1967	385	--	1	3	1	2	12	9	3
Lawrence Twp.	1968	450	--	1	--	--	--	11	9	2
	1967	29	--	--	--	--	--	--	--	--
Pennington Boro	1968	14	--	--	--	--	--	--	--	--
	1967	302	--	--	1	1	--	6	2	4
Princeton Boro	1968	312	1	--	--	--	--	8	2	6
	1967	141	--	--	--	--	--	2	2	--
Princeton Twp.	1968	125	--	2	--	--	--	2	2	--
	1967	4,889	13	5	23	12	11	391	169	222
Trenton City	1968	5,534	16	5	16	12	4	512	185	327
	1967	40	--	2	--	--	--	2	1	1
Washington Twp.	1968	57	1	--	2	1	1	4	1	3

MUNICIPAL OFFENSE DATA, 1968 (Cont.)

Assault TOTAL	Gun	Cutting Instru- ment	Other Weapon	Hands Feet etc. Atro- cious	Non Atro- cious	Breaking and Entering TOTAL	Forcible Entry	No Force	Attempt Forcible Entry	Larceny Theft TOTAL	\$200 and Over	\$50 to \$200	Under \$50	Auto Theft
-	-	-	-	-	-	6	5	1	-	4	-	3	1	1
-	-	-	-	-	-	14	11	3	-	4	-	4	-	1
-	-	-	-	-	-	6	6	-	-	6	1	2	3	-
3	-	-	-	-	3	6	4	2	-	5	1	-	4	1
9	-	-	-	2	7	20	9	9	2	21	-	6	15	2
6	-	-	-	4	2	5	2	-	3	38	1	6	31	-
1	-	-	-	-	1	25	11	11	3	8	-	1	7	2
-	-	-	-	-	-	12	8	4	-	8	-	1	7	2
1	-	-	-	-	1	12	10	2	-	5	1	2	2	2
1	-	-	-	-	1	12	11	1	-	5	1	3	1	-
4	-	-	-	1	3	11	10	1	-	22	3	10	9	8
8	2	-	-	-	6	8	7	1	-	22	1	11	10	4
1	-	-	-	-	1	13	11	2	-	2	-	2	-	1
-	-	-	-	-	-	12	8	3	1	6	3	2	1	4
2	-	-	-	1	1	35	28	7	-	7	2	4	1	-
7	-	-	-	-	7	29	21	8	-	14	1	4	9	1
-	-	-	-	-	-	-	-	-	-	1	1	-	-	1
-	-	-	-	-	-	-	-	-	-	-	-	-	-	-
3	-	-	1	1	1	40	26	13	1	38	14	15	9	7
3	-	-	-	-	3	26	16	10	-	37	9	18	10	5
5	-	1	-	4	-	46	34	11	1	12	4	3	5	5
6	1	2	-	1	2	49	33	14	2	13	4	4	5	5
2	1	1	-	-	-	4	3	1	-	4	1	1	2	-
1	-	-	-	-	1	-	-	-	-	2	-	1	1	1
-	-	-	-	-	-	9	7	1	1	2	1	-	1	-
1	-	-	-	-	1	7	5	2	-	2	1	-	1	2
-	-	-	-	-	-	10	6	4	-	4	2	2	-	-
2	-	-	-	-	2	17	14	3	-	9	2	6	1	-
1	-	-	-	-	1	13	11	2	-	13	2	8	3	1
2	-	-	-	1	1	11	10	1	-	3	-	1	2	2
35	1	-	-	-	34	49	35	8	6	79	20	28	31	13
43	-	1	3	10	29	76	43	25	8	111	25	48	38	15
78	1	2	1	2	72	224	167	24	33	697	63	224	410	143
118	3	5	1	6	103	284	217	36	31	842	78	304	460	140
372	2	4	1	2	363	457	337	74	46	923	85	285	533	316
401	1	1	4	2	393	651	464	103	84	1,265	135	413	717	307
28	1	1	1	5	20	26	16	4	6	18	4	6	8	16
49	1	1	-	1	46	44	35	4	5	61	6	22	33	9
2	-	-	-	-	2	16	13	3	-	8	-	2	6	2
1	-	-	-	-	1	18	13	2	3	11	1	6	4	1
3	-	-	-	1	2	52	42	10	-	15	5	7	3	6
1	-	-	-	1	-	63	44	18	1	50	12	22	16	8
44	-	1	-	-	43	147	108	26	13	320	35	114	171	73
83	-	2	-	-	81	191	142	35	14	388	37	164	187	45
-	-	-	-	-	-	19	17	2	-	10	1	6	3	3
-	-	-	-	-	-	10	7	3	-	4	-	3	1	1
30	-	2	1	20	7	60	36	10	14	383	39	141	203	32
44	3	5	3	6	27	97	74	11	12	285	50	105	130	34
15	-	1	-	-	14	56	39	7	10	122	20	40	62	22
11	-	-	-	-	11	49	37	9	3	176	25	34	57	15
1,204	52	66	17	54	1,015	2,033	1,632	275	126	2,384	204	605	1,575	1,431
1,546	76	72	39	42	1,317	2,507	1,997	300	210	2,618	247	855	1,516	1,152
7	-	1	-	-	6	29	24	5	-	13	1	4	8	3
6	-	-	1	2	3	40	35	4	1	8	1	4	3	2

MUNICIPAL OFFENSE DATA, 1968 (Cont.)

MUNICIPALITY	TOTAL Crime Index	Murder	Man- slaughter	Forcible Rape TOTAL	Rape By Force	Attempt Rape	Robbery TOTAL	Armed Any Weapon	Strong Arm
MERCER COUNTY (Cont'd)									
W. Windsor Twp.	1967 1968	73 68	-- --	-- --	2 --	2 --	-- 1	2 1	-- --
MIDDLESEX COUNTY									
Carteret Boro	1967 1968	249 339	-- 1	-- 1	-- --	-- --	6 10	3 7	3 3
Cranbury Twp.	1967 1968	46 77	-- --	2 2	1 2	-- 1	2 2	2 1	-- 1
Dunellen Boro	1967 1968	49 74	-- --	2 --	-- --	-- --	2 2	2 1	-- 1
East Brunswick Twp.	1967 1968	421 622	-- 1	2 --	-- --	-- --	8 9	8 5	-- 4
Edison Twp.	1967 1968	1,038 1,288	-- 1	4 6	6 5	-- 5	8 31	8 20	-- 11
Helmetta Boro	1967 1968	1 5	-- --	-- --	-- --	-- --	-- 1	-- --	-- 1
Highland Park Boro	1967 1968	213 239	-- --	-- --	1 --	-- 1	-- 1	-- --	-- 1
Jamesburg Boro	1967 1968	58 84	-- --	-- --	1 2	1 1	-- --	-- --	-- --
Madison Twp.	1967 1968	583 745	2 --	3 7	2 1	1 --	11 10	10 9	1 1
Metuchen Boro	1967 1968	165 237	-- --	-- --	1 1	-- 1	3 3	3 2	-- 1
Middlesex Boro	1967 1968	124 160	-- --	-- --	-- 1	-- 1	-- 2	-- 1	-- 1
Milltown Boro	1967 1968	23 43	-- --	-- --	-- --	-- --	-- 2	-- 2	-- --
Monroe Twp.	1967 1968	44 84	-- 1	1 --	1 1	-- 1	-- 6	-- 5	-- 1
New Brunswick City	1967 1968	1,577 2,234	1 6	1 1	4 11	4 3	97 151	52 66	45 85
North Brunswick Twp.	1967 1968	203 275	-- 1	-- --	2 --	1 --	3 7	3 4	-- 3
Perth Amboy City	1967 1968	771 858	-- 2	-- --	2 --	1 --	25 22	13 11	12 11
Piscataway Twp.	1967 1968	264 515	2 --	3 1	4 --	3 --	4 9	2 6	2 3
Plainsboro Twp.	1967 1968	25 10	-- 1	-- --	-- --	-- --	2 1	1 1	1 --
Sayreville Boro	1967 1968	385 520	-- 1	3 1	2 2	1 1	9 16	5 14	4 2
South Amboy City	1967 1968	159 118	-- 1	-- 1	-- --	-- --	5 4	5 3	-- 1
South Brunswick Twp.	1967 1968	155 110	-- --	2 1	-- 1	-- 1	2 4	1 4	1 --
South Plainfield Boro	1967 1968	200 353	-- --	-- --	-- 1	-- 1	2 10	2 9	-- 1
South River Boro	1967 1968	165 142	-- --	-- 1	-- --	-- --	3 3	1 1	2 2
Spotswood Boro	1967 1968	47 97	-- --	-- --	1 --	-- 1	-- --	-- --	-- --
Woodbridge Twp.	1967 1968	1,290 1,546	-- 1	9 14	3 5	-- 4	3 1	21 46	20 44

MUNICIPAL OFFENSE DATA, 1968 (Cont.)

Assault TOTAL	Gun	Cutting Instru- ment	Other Weapon	Hands Feet etc. Atro- cious	Non Atro- cious	Breaking and Entering TOTAL	Forcible Entry	No Force	Attempt Forcible Entry	Larceny Theft TOTAL	\$200 and Over	\$50 to \$200	Under \$50	Auto Theft
1	—	—	—	—	1	41	31	8	2	15	7	4	4	17
8	1	1	—	2	4	37	23	12	2	36	9	13	14	4
88	3	3	—	—	82	91	67	1	23	158	9	49	100	88
100	1	5	6	13	75	116	106	2	8	307	22	65	220	100
29	1	—	—	—	28	25	19	4	2	26	6	8	12	3
28	—	2	—	—	26	40	32	6	2	40	9	16	15	6
43	—	1	1	1	40	15	14	1	—	97	4	7	86	18
36	—	1	—	—	35	24	23	1	—	122	6	27	89	14
74	—	1	4	4	65	143	120	5	18	458	40	158	260	63
107	3	5	5	—	94	202	144	35	23	528	92	196	240	109
48	—	2	1	6	39	432	323	85	24	668	110	274	284	199
64	3	10	—	5	46	490	383	52	55	1,065	133	404	528	206
—	—	—	—	—	—	—	—	—	—	—	—	—	—	1
2	—	—	—	—	2	1	1	—	—	3	—	3	—	—
47	1	2	—	4	40	67	45	9	13	257	23	81	153	34
30	—	—	—	—	30	80	64	13	3	297	25	108	164	25
44	—	1	—	2	41	23	16	6	1	56	4	16	36	11
46	—	3	—	10	33	28	18	6	4	54	11	19	24	11
16	4	3	—	5	4	283	202	51	30	404	59	146	199	68
25	3	1	2	6	13	402	251	84	67	416	76	138	202	106
18	1	1	—	—	16	78	63	10	5	186	20	44	122	17
30	1	—	1	—	28	90	69	13	8	255	26	93	136	22
15	1	—	—	—	14	66	56	8	2	187	15	22	150	20
10	—	1	1	1	7	89	72	2	15	261	12	45	204	8
3	—	1	—	—	2	17	11	3	3	14	—	2	12	3
18	1	—	—	2	15	17	14	2	1	52	2	12	38	7
8	—	1	1	—	6	23	21	2	—	12	4	5	3	9
11	—	1	—	—	10	41	31	10	—	39	7	18	14	9
514	4	9	1	1	499	662	507	42	113	1,058	100	281	677	417
492	8	18	12	24	430	922	724	88	110	1,123	129	341	653	612
16	—	—	—	1	15	85	73	7	5	136	24	50	62	38
8	—	—	—	—	8	122	104	7	11	148	23	82	43	40
142	2	17	16	19	88	271	182	43	46	518	58	159	301	202
157	4	22	14	24	93	310	213	59	38	512	74	191	247	195
138	1	4	3	4	126	117	87	13	17	336	25	73	238	27
87	4	4	2	7	70	217	163	27	27	446	65	152	229	55
—	—	—	—	—	—	18	14	4	—	5	2	3	—	—
—	—	—	—	—	—	4	2	2	—	4	2	1	1	1
59	2	1	7	24	25	130	129	1	—	298	39	105	154	66
61	—	1	1	4	55	203	192	5	6	407	54	163	190	75
63	—	1	—	1	61	54	47	2	5	85	6	25	54	67
91	3	1	—	3	84	43	35	7	1	132	5	25	102	33
35	—	1	1	8	25	83	70	11	2	80	13	31	36	16
33	—	2	2	6	23	63	59	3	1	51	10	16	25	6
3	—	1	—	1	1	74	72	1	1	322	31	62	229	29
—	—	—	—	—	—	200	191	3	6	409	22	91	296	29
88	—	9	1	7	71	83	55	14	14	140	6	31	103	25
80	—	2	1	2	75	60	53	2	5	148	15	43	90	16
28	—	—	—	2	26	28	22	4	2	30	5	8	17	3
32	—	—	1	1	30	60	51	3	6	53	11	19	23	5
189	4	5	3	5	172	481	401	20	60	1,123	117	364	642	287
213	3	3	1	5	201	611	544	11	56	1,287	174	402	711	295

MUNICIPAL OFFENSE DATA, 1968 (Cont.)

MUNICIPALITY		TOTAL Crime Index	Murder	Man- slaughter	Forcible Rape TOTAL	Rape By Force	Attempt Rape	Robbery TOTAL	Armed Any Weapon	Strong Arm
MONMOUTH COUNTY										
	1967	30	--	--	--	--	--	--	--	--
Allenhurst Boro	1968	40	--	--	--	--	--	1	1	--
	1967	5	--	--	--	--	--	1	1	--
Allentown Boro	1968	14	--	--	--	--	--	--	--	--
	1967	763	1	--	4	1	3	49	14	35
Asbury Park City	1968	969	4	--	1	1	--	59	25	34
	1967	79	--	--	--	--	--	1	1	--
Atlantic Highlands Boro	1968	86	--	--	--	--	--	3	3	--
	1967	29	--	--	--	--	--	--	--	--
Avon-by-the-Sea Boro	1968	71	1	1	1	1	--	1	1	--
	1967	189	--	1	--	--	--	5	1	4
Belmar Boro	1968	221	--	--	1	--	1	3	1	2
	1967	125	--	--	1	1	--	--	--	--
Bradley Beach Boro	1968	118	--	1	--	--	--	1	1	--
	1967	122	--	--	1	1	--	--	--	--
Brielle Boro	1968	82	--	1	--	--	--	--	--	--
	1967	28	--	3	2	2	--	--	--	--
Colts Neck Twp.	1968	58	--	1	3	2	1	1	1	--
	1967	53	--	--	--	--	--	1	1	--
Deal Boro	1968	63	--	--	--	--	--	--	--	--
	1967	310	--	--	1	1	--	1	--	1
Eatontown Boro	1968	373	--	--	1	1	--	4	3	1
	1967	15	--	--	--	--	--	--	--	--
Englishtown Boro	1968	22	--	--	--	--	--	--	--	--
	1967	68	--	--	--	--	--	--	--	--
Fair Haven Boro	1968	66	--	--	--	--	--	1	--	1
	1967	21	--	--	--	--	--	--	--	--
Farmingdale Boro	1968	15	--	--	--	--	--	1	1	--
	1967	294	--	1	1	1	--	5	3	2
Freehold Boro	1968	326	1	--	5	2	3	7	3	4
	1967	218	--	2	1	1	--	6	4	2
Freehold Twp.	1968	212	--	3	3	3	--	2	--	2
	1967	206	--	2	4	2	2	5	3	2
Hazlet Twp.	1968	241	--	1	1	--	1	5	5	--
	1967	89	--	--	--	--	--	--	--	--
Highlands Boro	1968	61	--	--	--	--	--	--	--	--
	1967	74	--	2	1	1	--	--	--	--
Holmdel Twp.	1968	78	--	7	1	1	--	2	2	--
	1967	254	1	4	4	2	2	5	3	2
Howell Twp.	1968	283	--	--	1	1	--	9	7	2
	1967	10	--	--	--	--	--	--	--	--
Interlaken Boro	1968	15	--	--	--	--	--	--	--	--
	1967	248	--	--	--	--	--	7	2	5
Keansburg Boro	1968	238	--	1	--	--	--	7	2	5
	1967	96	--	--	1	--	1	2	2	--
Keyport Boro	1968	99	--	--	--	--	--	2	2	--
	1967	53	--	--	--	--	--	--	--	--
Little Silver Boro	1968	50	--	--	--	--	--	1	1	--
	1967	9	--	--	--	--	--	--	--	--
Loch Arbour Village	1968	24	--	--	--	--	--	--	--	--
	1967	800	2	2	3	3	--	17	5	12
Long Branch City	1968	964	4	1	4	3	1	20	14	6
	1967	113	1	--	--	--	--	2	1	1
Manalapan Twp.	1968	110	2	2	--	--	--	3	3	--
	1967	60	--	--	2	--	2	--	--	--
Manasquan Boro	1968	84	--	--	--	--	--	--	--	--

MUNICIPAL OFFENSE DATA, 1968 (Cont.)

Assault TOTAL	Gun	Cutting Instru- ment	Other Weapon	Hands Feet etc. Atro- cious	Non Atro- cious	Breaking and Entering TOTAL	Forcible Entry	No Force	Attempt Forcible Entry	Larceny Theft TOTAL	\$200 and Over	\$50 to \$200	Under \$50	Auto Theft
—	—	—	—	—	—	22	15	6	1	7	1	4	2	3
2	—	—	1	—	1	19	11	3	5	42	4	13	25	2
1	—	—	—	—	1	3	3	—	—	1	—	1	—	—
—	—	—	—	—	—	10	7	3	—	1	1	—	—	3
364	6	29	9	7	313	309	218	24	67	690	42	131	517	176
353	4	32	6	4	307	394	274	29	91	832	71	173	588	221
30	—	3	—	4	23	19	11	7	1	91	16	26	49	10
30	—	1	—	—	29	28	24	4	—	104	17	27	60	10
13	—	—	—	7	6	14	10	2	2	52	—	7	45	1
5	—	1	—	—	4	34	16	5	13	84	4	26	54	3
38	—	1	2	2	33	78	54	12	12	268	16	62	190	23
22	—	2	3	4	13	93	54	25	14	213	16	76	121	23
40	—	3	—	5	32	56	37	5	14	195	14	32	149	14
34	1	—	—	2	31	44	36	3	5	160	13	41	106	16
17	—	—	1	14	2	51	23	24	4	90	10	41	39	4
6	—	—	—	—	6	37	27	8	2	85	13	26	46	6
6	—	—	1	—	5	15	13	2	—	15	1	8	6	1
2	—	—	1	1	—	35	22	13	—	20	5	9	6	3
4	—	—	—	4	—	31	25	—	6	39	5	12	22	—
1	—	—	—	1	—	41	33	2	6	60	3	15	42	3
13	—	—	—	3	10	90	73	—	17	339	36	137	166	42
20	—	4	2	1	13	119	98	11	10	358	35	157	166	50
7	—	—	—	—	7	11	10	1	—	4	2	2	—	—
3	—	—	—	—	3	16	8	8	—	7	3	1	3	2
16	—	1	—	—	15	39	29	6	4	150	7	14	129	7
7	—	—	1	—	6	31	24	1	6	125	7	23	95	3
—	—	—	—	—	—	13	11	1	1	5	2	2	1	4
—	—	—	—	—	—	8	5	3	—	8	2	2	4	2
44	—	5	3	4	32	153	99	17	37	231	17	42	172	64
47	—	14	2	2	29	123	97	7	19	238	13	61	164	98
31	3	2	2	6	18	121	102	10	9	78	12	41	25	24
20	—	1	1	2	16	115	82	17	16	100	20	38	42	30
55	2	3	—	9	41	92	85	3	4	241	14	54	173	23
93	—	3	1	7	82	102	71	21	10	311	27	82	202	13
39	—	2	—	5	32	36	24	8	4	67	13	20	34	13
34	—	2	—	2	30	27	22	5	—	40	5	17	18	8
6	—	1	—	4	1	35	25	9	1	55	10	22	23	1
14	—	—	—	4	10	36	21	9	6	55	9	18	28	8
8	2	1	1	—	4	152	123	29	—	71	25	27	19	36
15	1	1	1	2	10	169	121	47	1	64	22	27	15	50
1	—	—	—	—	1	4	2	1	1	9	2	1	6	3
—	—	—	—	—	—	6	6	—	—	12	2	6	4	1
223	1	8	11	4	199	122	81	14	27	240	12	50	178	33
203	2	9	10	18	164	90	62	9	19	236	11	46	179	45
32	—	—	3	6	23	46	42	2	2	42	6	11	25	21
80	1	2	—	9	68	31	30	1	—	69	16	20	33	18
3	—	—	—	—	3	23	13	6	4	87	11	17	59	2
3	—	—	—	—	3	25	13	9	3	72	3	19	50	2
—	—	—	—	—	—	6	—	6	—	4	2	1	—	—
1	—	—	—	—	1	12	5	6	1	25	1	11	13	—
90	5	10	1	4	70	349	252	69	28	660	68	214	378	127
124	9	4	2	8	101	401	330	41	30	898	93	299	506	120
24	—	—	2	—	22	67	49	15	3	44	16	15	13	10
23	1	—	—	1	21	83	65	17	1	22	5	7	10	8
11	—	—	—	—	11	22	9	12	1	87	2	28	57	6
20	1	—	—	1	18	31	22	8	1	70	8	37	25	6

MUNICIPAL OFFENSE DATA, 1968 (Cont.)

MUNICIPALITY		TOTAL Crime Index	Murder	Man- slaughter	Forcible Rape TOTAL	Rape By Force	Attempt Rape	Robbery TOTAL	Armed Any Weapon	Strong Arm
MONMOUTH COUNTY (Cont'd)										
	1967	70	—	1	1	1	—	1	1	—
Marlboro Twp.	1968	161	1	1	1	—	1	5	5	—
	1967	103	—	—	1	1	—	4	1	3
Matawan Boro	1968	156	1	—	—	—	—	1	—	1
	1967	184	—	3	1	1	—	3	2	1
Matawan Twp.	1968	209	—	5	—	—	—	6	2	4
	1967	386	—	8	1	—	1	5	2	3
Middletown Twp.	1968	396	3	7	3	1	2	5	2	3
	1967	35	—	—	1	1	—	2	1	1
Millstone Twp.	1968	41	—	1	—	—	—	—	—	—
	1967	29	—	—	—	—	—	—	—	—
Monmouth Beach Boro	1968	66	—	—	1	—	1	1	1	—
	1967	767	—	1	3	2	1	34	8	26
Neptune Twp.	1968	879	1	4	2	2	—	28	21	7
	1967	98	—	—	—	—	—	3	2	1
Neptune City Boro	1968	121	—	—	—	—	—	5	3	2
	1967	142	—	2	1	1	—	2	1	1
New Shrewsbury Boro	1968	167	—	—	—	—	—	6	4	2
	1967	185	—	—	3	1	2	1	1	—
Ocean Twp.	1968	179	—	—	—	—	—	1	1	—
	1967	32	—	—	—	—	—	—	—	—
Oceanport Boro	1968	75	—	—	—	—	—	—	—	—
	1967	211	1	1	1	—	1	5	2	3
Red Bank Boro	1968	288	—	—	1	1	—	12	9	3
	1967	—	—	—	—	—	—	—	—	—
Roosevelt Boro	1968	1	—	3	—	—	—	—	—	—
	1967	87	—	1	—	—	—	—	—	—
Rumson Boro	1968	94	—	1	—	—	—	—	—	—
	1967	92	—	—	—	—	—	—	—	—
Sea Bright Boro	1968	113	—	2	—	—	—	3	1	2
	1967	28	—	—	—	—	—	—	—	—
Sea Girt Boro	1968	33	—	—	—	—	—	—	—	—
	1967	61	—	—	—	—	—	1	1	—
Shrewsbury Boro	1968	75	—	—	—	—	—	2	2	—
	1967	9	—	—	1	1	—	—	—	—
Shrewsbury Twp.	1968	22	—	—	—	—	—	—	—	—
	1967	29	—	—	—	—	—	1	—	1
S. Belmar Boro	1968	53	—	—	—	—	—	2	2	—
	1967	27	—	1	—	—	—	1	1	—
Spring Lake Boro	1968	36	—	—	—	—	—	—	—	—
	1967	32	—	1	—	—	—	1	—	1
Spring Lake Hgts.	1968	31	—	—	—	—	—	—	—	—
	1967	119	—	—	—	—	—	—	—	—
Union Beach Boro	1968	115	—	—	3	1	2	—	—	—
	1967	32	—	—	1	1	—	1	1	—
Upper Freehold Twp.	1968	45	—	1	1	1	—	2	1	1
	1967	145	—	3	1	—	1	3	3	—
Wall Twp.	1968	150	—	—	3	2	1	4	4	—
	1967	122	—	—	—	—	—	—	—	—
W. Long Branch Boro	1968	139	—	—	—	—	—	2	2	—
MORRIS COUNTY										
	1967	131	—	—	—	—	—	—	—	—
Boonton Town	1968	155	—	—	1	1	—	1	1	—
	1967	59	—	—	—	—	—	—	—	—
Boonton Twp.	1968	41	—	—	—	—	—	—	—	—

MUNICIPAL OFFENSE DATA, 1968 (Cont.)

Assault TOTAL	Gun	Cutting Instru- ment	Other Weapon	Hands Feet etc. Atro- cious	Non Atro- cious	Breaking and Entering TOTAL	Forcible Entry	No Force	Attempt Forcible Entry	Larceny Theft TOTAL	\$200 and Over	\$50 to \$200	Under \$50	Auto Theft
18	1	-	1	-	16	39	31	8	-	32	8	13	11	6
44	1	4	1	8	30	83	54	26	3	82	14	31	37	12
28	-	-	-	1	27	39	31	2	6	125	8	34	83	16
28	-	1	2	-	25	75	67	-	8	143	12	43	88	21
85	1	4	-	10	70	60	42	13	5	178	21	54	103	30
94	2	5	-	-	87	93	61	21	11	264	25	63	176	15
18	2	1	-	9	6	200	152	37	11	165	32	77	56	59
30	3	5	5	7	10	203	133	51	19	266	51	62	153	49
5	1	-	-	1	3	20	16	4	-	8	4	4	-	2
5	-	-	-	-	5	32	20	11	1	8	4	4	-	1
12	1	1	-	-	10	15	5	6	4	32	3	8	21	1
11	-	-	-	-	11	50	21	27	2	33	4	6	23	4
239	5	25	8	8	193	376	270	73	33	663	67	148	448	93
386	11	43	5	6	321	395	295	73	27	711	59	210	442	119
23	-	2	-	18	3	31	23	-	8	184	6	32	146	6
41	2	-	1	1	37	40	29	1	10	222	13	39	170	20
38	2	1	1	2	32	97	75	13	9	69	6	22	41	8
32	1	5	-	2	24	102	84	15	3	78	14	28	36	9
22	3	1	-	13	5	75	60	3	12	113	35	41	37	13
24	1	-	-	13	10	89	84	1	4	104	29	39	36	7
1	-	-	1	-	-	17	15	1	1	9	3	3	3	8
3	-	-	-	2	1	24	14	5	5	45	13	21	11	15
75	1	2	-	-	72	77	70	4	3	109	16	31	62	77
131	1	2	-	4	124	131	115	14	2	162	24	48	90	65
1	-	-	-	-	1	-	-	-	-	-	-	-	-	-
-	-	-	-	-	-	-	-	-	-	-	-	-	-	1
-	-	-	-	-	-	53	24	28	1	90	4	17	69	13
-	-	-	-	-	-	49	25	15	9	105	10	32	63	3
18	-	-	1	8	9	15	12	2	1	126	17	44	65	7
65	-	-	-	17	48	35	34	1	-	95	16	37	42	5
8	-	-	-	-	8	14	13	1	-	15	3	4	8	7
4	-	-	-	-	4	19	14	2	3	22	5	7	10	2
7	-	-	-	-	7	32	18	3	11	50	6	9	35	13
7	-	1	-	-	6	34	28	1	5	67	6	25	36	7
3	-	-	1	-	2	3	2	1	-	2	-	1	1	3
6	-	-	-	-	6	15	11	4	-	5	1	4	-	2
12	-	1	1	3	7	11	10	1	-	33	1	7	25	4
4	-	-	-	1	3	35	22	9	4	38	-	11	27	4
3	-	2	-	-	1	16	15	1	-	12	2	3	7	3
4	-	1	-	1	2	14	9	1	4	21	2	11	8	7
8	-	-	-	-	8	15	10	2	3	64	2	10	52	4
8	-	1	-	1	6	18	12	3	3	37	1	9	27	1
59	-	1	1	18	39	71	42	18	11	120	-	14	106	14
54	-	-	-	11	43	65	42	18	5	86	5	19	62	12
7	2	-	-	-	5	20	19	1	-	10	3	4	3	1
7	1	-	1	-	5	29	18	11	-	6	4	2	-	5
34	1	-	1	-	32	90	86	4	-	57	10	26	21	13
37	-	-	1	9	27	84	78	5	1	47	16	19	12	14
24	2	1	1	4	16	58	45	12	1	158	11	37	110	8
20	-	2	1	-	17	34	24	7	3	154	21	66	67	13
29	-	1	1	3	24	53	29	16	8	130	9	39	82	25
30	-	2	-	3	25	66	52	10	4	130	14	47	69	21
9	1	1	1	4	2	37	25	7	5	17	5	6	6	4
5	-	-	-	-	5	25	12	6	7	29	6	8	15	2

MUNICIPAL OFFENSE DATA, 1968 (Cont.)

MUNICIPALITY	TOTAL	Murder	Man- slaughter	Forcible Rape TOTAL	Rape By Force	Attempt Rape	Robbery TOTAL	Armed Any Weapon	Strong Arm
	Crime Index								
MORRIS COUNTY (Cont'd)									
	1967	55	—	1	—	—	—	—	—
Butler Boro	1968	52	—	1	—	—	—	—	—
	1967	109	—	—	—	—	3	—	3
Chatham Boro	1968	67	—	—	—	—	—	—	—
	1967	61	—	—	—	—	1	—	1
Chatham Twp.	1968	74	—	—	—	—	—	—	—
	1967	38	—	—	2	1	—	—	—
Chester Boro	1968	35	—	—	—	—	—	—	—
	1967	73	—	1	—	—	—	—	—
Chester Twp.	1968	101	—	2	1	1	1	1	—
	1967	175	—	5	—	—	—	—	—
Denville Twp.	1968	160	—	—	1	—	1	1	—
	1967	361	1	—	—	—	3	2	1
Dover Town	1968	407	—	—	—	—	2	1	1
	1967	143	—	1	—	—	—	—	—
E. Hanover Twp.	1968	171	—	—	—	—	1	1	—
	1967	72	—	—	—	—	—	—	—
Florham Park Boro	1968	104	—	—	—	—	—	—	—
	1967	146	—	—	—	—	—	—	—
Hanover Twp.	1968	149	—	2	1	—	1	—	1
	1967	30	2	—	—	—	—	—	—
Harding Twp.	1968	36	—	—	—	—	—	—	—
	1967	148	—	—	2	1	1	—	—
Jefferson Twp.	1968	148	—	1	—	—	—	—	—
	1967	61	1	—	1	—	—	—	—
Kinnelon Boro	1968	94	—	—	—	—	—	—	—
	1967	66	—	—	—	—	—	—	—
Lincoln Park Boro	1968	101	1	—	—	—	—	—	—
	1967	98	—	—	—	—	1	1	—
Madison Boro	1968	148	—	—	1	—	1	1	—
	1967	24	—	—	—	—	—	—	—
Mendham Boro	1968	38	—	—	—	—	—	—	—
	1967	31	—	—	1	—	1	—	—
Mendham Twp.	1968	21	—	—	—	—	—	—	—
	1967	13	—	—	—	—	—	—	—
Mine Hill Twp.	1968	22	—	—	—	—	—	—	—
	1967	156	—	—	—	—	2	2	—
Montville Twp.	1968	160	—	—	—	—	—	—	—
	1967	175	—	—	1	—	1	1	—
Morris Twp.	1968	262	—	—	1	1	1	1	—
	1967	83	—	—	—	—	—	—	—
Morris Plains Boro	1968	72	—	1	—	—	2	2	—
	1967	500	1	—	—	—	7	3	4
Morristown Town	1968	455	—	—	2	2	7	4	3
	1967	59	—	—	1	1	1	—	1
Mt. Lakes Boro	1968	80	—	—	—	—	—	—	—
	1967	37	—	—	—	—	—	—	—
Mt. Arlington Boro	1968	46	—	—	1	1	—	—	—
	1967	157	—	3	—	—	—	—	—
Mt. Olive Twp.	1968	158	—	3	1	1	—	—	—
	1967	11	—	—	—	—	—	—	—
Netcong Boro	1968	18	—	—	—	—	—	—	—
	1967	472	1	4	1	—	10	6	4
Parsippany - Troy Hills Twp.	1968	771	—	5	2	2	15	11	4
	1967	71	—	1	—	—	—	—	—
Passaic Twp.	1968	81	—	—	—	—	—	—	—

MUNICIPAL OFFENSE DATA, 1968 (Cont.)

Assault TOTAL	Gun	Cutting Instru- ment	Other Weapon	Hands Feet etc. Atro- cious	Non Atro- cious	Breaking and Entering TOTAL	Forcible Entry	No Force	Attempt Forcible Entry	Larceny Theft TOTAL	\$200 and Over	\$50 to \$200	Under \$50	Auto Theft
27	-	-	-	1	26	24	18	6	-	80	-	13	67	17
7	-	-	-	-	7	36	27	6	3	54	3	6	45	7
4	-	-	-	2	2	52	43	7	2	86	8	37	41	7
1	-	1	-	-	-	37	36	1	-	55	7	21	27	1
2	-	1	-	-	1	42	33	4	5	55	5	6	44	6
2	-	-	-	-	2	45	35	4	6	67	10	19	38	-
7	-	-	-	2	5	24	21	2	1	35	1	7	27	2
5	2	-	-	2	1	20	18	1	1	26	2	6	18	3
33	5	-	2	3	23	41	24	11	6	57	7	12	38	3
33	9	-	3	6	15	50	40	5	5	52	5	19	28	7
6	-	-	1	2	3	107	84	6	17	178	14	39	125	12
13	1	1	1	-	10	78	68	1	9	176	16	51	109	10
119	-	2	2	6	109	159	104	39	16	245	28	77	140	83
98	-	4	4	2	88	202	117	42	43	257	27	96	134	70
8	-	-	-	7	1	40	35	5	-	144	33	52	59	11
18	2	-	1	3	12	69	45	17	7	150	25	63	62	7
26	-	1	-	1	24	25	21	2	2	122	10	29	83	6
16	-	1	-	1	14	34	24	8	2	124	20	44	60	4
13	-	-	1	5	7	80	66	8	6	150	19	30	101	11
17	-	-	2	6	9	79	67	6	6	98	17	23	58	20
1	-	-	-	-	1	15	13	2	-	24	2	11	11	-
-	-	-	-	-	-	19	10	6	3	30	5	9	16	3
28	3	-	-	-	25	120	113	3	4	39	8	13	18	2
11	-	1	1	-	9	86	82	3	1	72	14	37	21	9
1	-	-	-	-	1	26	22	3	1	38	6	20	12	7
4	-	-	-	1	3	49	38	8	3	75	16	25	34	3
22	-	2	-	-	20	34	18	4	12	78	2	22	54	6
29	-	-	-	1	28	46	28	8	10	98	8	37	53	8
1	-	-	-	-	1	32	18	8	6	85	18	29	38	18
18	-	2	1	-	15	68	50	11	7	107	11	47	49	17
2	-	1	-	-	1	12	11	1	-	31	1	9	21	1
4	-	-	-	-	4	16	10	4	2	47	5	14	28	3
1	-	-	-	-	1	16	10	3	3	19	5	8	6	1
6	-	-	-	-	6	13	8	5	-	16	4	4	8	-
6	-	-	-	1	5	5	5	-	-	11	-	5	6	2
2	-	-	-	-	2	10	5	4	1	31	5	7	19	-
20	1	3	1	9	6	69	51	14	4	122	15	50	57	6
14	1	-	1	-	12	102	68	22	12	106	12	39	55	5
67	1	1	2	3	60	68	46	12	10	198	28	46	124	24
39	3	3	1	2	30	115	85	18	12	254	44	76	134	16
15	-	1	-	-	14	31	19	4	8	95	5	36	54	10
16	1	-	-	-	15	20	18	1	1	115	14	29	72	6
174	4	5	1	3	161	169	115	13	41	505	54	163	288	93
170	3	3	1	2	161	189	152	15	22	484	57	125	302	66
3	-	-	-	-	3	44	22	19	3	17	-	10	7	3
4	-	-	-	-	4	47	40	3	4	63	9	16	28	8
20	-	-	-	1	19	20	15	4	1	40	4	10	26	2
13	1	1	-	-	11	20	17	1	2	59	6	13	40	4
11	-	-	-	2	9	100	82	7	11	124	14	37	73	4
20	1	-	-	2	17	100	74	18	8	116	9	38	69	7
-	-	-	-	-	-	8	7	1	-	3	-	1	2	2
5	-	-	-	5	-	6	6	-	-	5	3	2	-	2
111	-	3	3	18	87	259	246	-	13	222	43	88	91	46
103	1	2	1	8	91	382	337	3	42	587	72	222	293	66
9	-	-	-	7	2	39	18	11	10	65	9	14	42	2
6	-	-	-	-	6	42	27	9	6	68	11	26	31	2

MUNICIPAL OFFENSE DATA, 1968 (Cont.)

MUNICIPALITY		TOTAL Crime Index	Murder	Man- slaughter	Forcible Rape TOTAL	Rape By Force	Attempt Rape	Robbery TOTAL	Armed Any Weapon	Strong Arm
MORRIS COUNTY (Cont'd)										
	1967	124	—	—	2	—	2	—	—	—
Pequanock Twp.	1968	151	—	1	—	—	—	1	1	—
	1967	170	—	—	—	—	—	—	—	—
Randolph Twp.	1968	240	1	3	3	3	—	3	3	—
	1967	30	—	—	—	—	—	—	—	—
Riverdale Boro	1968	35	—	1	—	—	—	2	2	—
	1967	89	—	—	—	—	—	1	—	1
Rockaway Boro	1968	120	—	—	—	—	—	2	1	1
	1967	245	—	2	1	1	—	2	1	1
Rockaway Twp.	1968	214	2	1	2	2	—	2	2	—
	1967	308	—	—	—	—	—	3	3	—
Roxbury Twp.	1968	296	2	—	1	1	—	—	—	—
	1967	11	—	—	—	—	—	—	—	—
Victory Gardens Boro	1968	2	—	—	—	—	—	—	—	—
	1967	49	—	—	—	—	—	—	—	—
Washington Twp.	1968	91	—	—	—	—	—	1	—	1
	1967	37	—	—	—	—	—	—	—	—
Wharton Boro	1968	57	—	—	—	—	—	1	1	—
OCEAN COUNTY										
	1967	22	—	—	—	—	—	—	—	—
Barnegat Light	1968	26	—	—	—	—	—	—	—	—
	1967	23	—	—	—	—	—	—	—	—
Bay Head Boro	1968	23	—	—	—	—	—	—	—	—
	1967	87	—	—	—	—	—	—	—	—
Beach Haven Boro	1968	104	—	—	1	—	1	—	—	—
	1967	19	—	—	—	—	—	—	—	—
Beachwood Boro	1968	24	—	—	1	—	1	—	—	—
	1967	109	—	1	2	—	2	1	—	1
Berkeley Twp.	1968	167	—	—	2	2	—	5	2	3
	1967	277	—	—	5	2	3	4	4	—
Brick Twp.	1968	374	—	1	1	1	—	3	3	—
	1967	630	—	9	4	3	1	4	4	—
Dover Twp.	1968	941	—	4	4	3	1	6	4	2
	1967	10	—	—	—	—	—	—	—	—
Eagleswood Twp.	1968	28	—	—	—	—	—	—	—	—
	1967	20	—	—	1	—	1	—	—	—
Harvey Cedars Boro	1968	20	—	—	—	—	—	—	—	—
	1967	16	—	—	—	—	—	1	1	—
Island Heights Boro	1968	30	—	—	1	1	—	1	—	1
	1967	220	4	—	1	1	—	2	2	—
Jackson Twp.	1968	212	1	—	2	1	1	—	—	—
	1967	110	—	—	1	—	1	—	—	—
Lacey Twp.	1968	246	—	—	1	1	—	1	—	1
	1967	38	—	—	1	—	1	—	—	—
Lakehurst Boro	1968	35	—	—	1	1	—	—	—	—
	1967	578	6	8	9	4	5	20	8	12
Lakewood Twp.	1968	917	3	7	3	3	—	53	14	39
	1967	18	—	—	—	—	—	—	—	—
Lavallette Boro	1968	26	—	1	—	—	—	—	—	—
	1967	47	—	—	—	—	—	—	—	—
Little Egg Harbor	1968	67	—	1	—	—	—	—	—	—
	1967	115	—	—	—	—	—	—	—	—
Long Beach Twp.	1968	153	—	—	—	—	—	—	—	—
	1967	90	—	—	—	—	—	—	—	—
Manchester Twp.	1968	97	—	—	1	—	1	—	—	—

MUNICIPAL OFFENSE DATA, 1968 (Cont.)

Assault TOTAL	Gun	Cutting Instru- ment	Other Weapon	Hands Feet etc. Atro- cious	Non Atro- cious	Breaking and Entering TOTAL	Forcible Entry	No Force	Attempt Forcible Entry	Larceny Theft TOTAL	\$200 and Over	\$50 to \$200	Under \$50	Auto Theft
35	1	1	—	2	31	73	59	2	12	151	9	32	110	4
39	1	5	4	3	26	72	51	10	11	175	11	42	122	12
108	1	3	—	—	104	106	77	20	9	167	21	36	110	3
124	—	6	7	3	108	131	73	38	20	166	24	42	100	20
6	—	—	—	—	6	20	18	2	—	13	4	5	4	1
13	—	—	—	3	10	12	12	—	—	15	5	8	2	5
10	—	1	—	2	7	29	28	1	—	95	11	34	50	11
25	—	—	3	—	22	46	38	6	2	105	17	38	50	14
29	1	—	—	2	26	119	105	5	9	188	25	71	92	24
51	—	1	—	8	42	106	88	17	1	133	27	52	54	14
104	1	2	—	43	58	156	139	4	13	189	18	52	119	33
90	2	—	—	30	58	128	121	2	5	181	26	72	83	35
—	—	—	—	—	—	5	3	—	2	3	—	—	3	6
3	—	—	—	—	3	2	2	—	—	1	—	—	1	—
4	—	—	1	—	3	29	23	4	2	24	9	7	8	3
11	—	—	—	—	11	54	43	8	3	52	6	23	23	7
13	—	1	—	1	11	14	9	3	2	29	2	10	17	9
30	1	1	—	1	27	21	20	1	—	64	4	21	39	7
—	—	—	—	—	—	15	10	4	1	11	1	6	4	—
3	—	—	—	1	2	16	12	2	2	10	2	5	3	2
—	—	—	—	—	—	13	9	4	—	24	1	7	16	2
—	—	—	—	—	—	12	7	5	—	18	4	5	9	2
5	—	—	—	—	5	50	32	13	5	82	9	25	48	3
7	—	1	—	—	6	53	43	7	3	106	14	30	62	5
2	1	—	—	—	1	7	3	2	2	24	2	7	15	2
7	2	—	—	—	5	8	5	1	2	12	2	8	2	3
29	—	1	—	5	23	73	65	5	3	31	12	11	8	4
41	1	2	1	—	37	102	92	4	6	71	17	30	24	7
59	2	1	3	3	50	176	147	26	3	160	24	23	113	36
35	1	1	—	3	30	272	214	46	12	181	26	23	132	44
48	1	3	2	8	34	296	251	25	20	486	70	169	247	73
67	1	2	5	29	30	501	384	73	44	611	87	224	300	82
—	—	—	—	—	—	6	5	1	—	3	2	1	—	1
—	—	—	—	—	—	20	18	2	—	8	1	6	1	1
5	—	1	—	—	4	8	5	3	—	19	2	7	10	1
2	—	2	—	—	—	11	4	5	2	22	2	4	16	1
4	—	—	—	2	2	9	8	—	1	5	2	1	2	1
4	—	—	—	2	2	15	13	2	—	15	3	7	5	1
33	1	3	2	24	3	131	107	16	8	99	12	27	60	13
12	1	1	2	7	1	115	104	5	6	140	21	44	75	18
3	—	—	—	2	1	86	83	3	—	22	5	9	8	7
18	2	1	1	1	13	200	176	15	9	61	13	20	28	6
11	—	—	6	2	3	17	11	6	—	31	2	7	22	3
13	—	—	—	3	10	15	6	2	7	43	3	5	35	8
65	6	24	5	21	9	226	158	54	14	238	45	87	106	129
144	4	26	15	27	72	366	283	51	32	524	108	205	211	107
2	—	—	1	—	1	9	3	3	3	19	2	6	11	—
3	—	—	2	—	1	17	11	6	—	9	4	3	2	—
3	—	—	—	—	3	31	25	5	1	20	4	9	7	3
5	—	—	—	1	4	58	48	9	1	11	5	2	4	1
9	—	—	2	2	5	55	36	18	1	84	11	39	34	6
18	—	2	—	3	13	97	53	38	6	103	13	37	53	1
44	—	2	2	13	27	51	41	8	2	29	3	13	13	6
56	—	1	2	20	33	50	37	8	5	35	8	13	14	2

MUNICIPAL OFFENSE DATA, 1968 (Cont.)

MUNICIPALITY		TOTAL Crime Index	Murder	Man- slaughter	Forcible Rape TOTAL	Rape By Force	Attempt Rape	Robbery TOTAL	Armed Any Weapon	Strong Arm
OCEAN COUNTY (Cont'd)										
	1967	5	-	-	-	-	-	-	-	-
Mantoloking Boro	1968	6	-	-	-	-	-	-	-	-
	1967	49	-	1	-	-	-	-	-	-
Ocean Twp.	1968	42	-	-	-	-	-	-	-	-
	1967	25	-	-	-	-	-	1	1	-
Ocean Gate Boro	1968	36	-	-	-	-	-	-	-	-
	1967	11	-	-	-	-	-	-	-	-
Pine Beach Boro	1968	12	-	-	-	-	-	-	-	-
	1967	41	-	1	1	-	1	1	1	-
Plumsted Twp.	1968	34	-	2	1	1	-	3	-	3
	1967	123	-	-	-	-	-	1	1	-
Pt. Pleasant Boro	1968	182	-	-	-	-	-	1	1	-
	1967	148	-	-	-	-	-	-	-	-
Pt. Pleasant Beach	1968	188	-	-	-	-	-	-	-	-
	1967	113	-	-	-	-	-	-	-	-
Seaside Hgts. Boro	1968	124	-	-	1	1	-	4	1	3
	1967	67	-	-	-	-	-	-	-	-
Seaside Park Boro	1968	76	-	-	-	-	-	-	-	-
	1967	20	-	-	-	-	-	-	-	-
Ship Bottom Boro	1968	21	-	-	-	-	-	-	-	-
	1967	41	1	-	-	-	-	-	-	-
S. Toms River Boro	1968	39	-	-	-	-	-	1	-	1
	1967	110	-	-	-	-	-	-	-	-
Stafford Twp.	1968	85	1	-	-	-	-	-	-	-
	1967	31	-	-	-	-	-	-	-	-
Surf City Boro	1968	33	-	-	-	-	-	-	-	-
	1967	33	-	-	-	-	-	-	-	-
Tuckerton Boro	1968	29	-	-	-	-	-	-	-	-
	1967	28	-	-	-	-	-	-	-	-
Union Twp.	1968	29	-	-	1	1	-	-	-	-
PASSAIC COUNTY										
	1967	34	-	1	1	1	-	-	-	-
Bloomingtondale Boro	1968	28	-	1	-	-	-	-	-	-
	1967	919	-	1	2	2	-	37	31	6
Clifton City	1968	1,285	3	1	3	1	2	28	21	7
	1967	77	-	-	-	-	-	2	2	-
Haledon Boro	1968	99	-	-	-	-	-	-	-	-
	1967	124	-	-	-	-	-	2	1	1
Hawthorne Boro	1968	185	-	-	-	-	-	2	2	-
	1967	155	-	-	-	-	-	2	2	-
Little Falls Twp.	1968	216	-	-	-	-	-	2	1	1
	1967	43	-	-	1	1	-	-	-	-
N. Haledon Boro	1968	47	-	-	-	-	-	-	-	-
	1967	2,529	2	4	9	6	3	157	72	85
Passaic City	1968	2,699	3	-	11	10	1	109	44	65
	1967	3,059	15	10	12	9	3	190	49	141
Paterson City	1968	3,422	29	8	14	14	-	255	79	176
	1967	130	-	-	-	-	-	1	-	1
Pompton Lakes Boro	1968	141	-	-	-	-	-	2	1	1
	1967	48	-	-	-	-	-	-	-	-
Prospect Pk. Boro	1968	70	-	-	-	-	-	3	-	3
	1967	73	-	-	-	-	-	1	-	1
Ringwood Boro	1968	84	-	2	1	1	-	-	-	-
	1967	247	-	-	-	-	-	1	1	-
Totowa Boro	1968	355	-	-	-	-	-	6	6	-

MUNICIPAL OFFENSE DATA, 1968 (Cont.)

Assault TOTAL	Gun	Cutting Instru- ment	Other Weapon	Hands Feet etc. Atro- cious	Non Atro- cious	Breaking and Entering TOTAL	Forcible Entry	No Force	Attempt Forcible Entry	Larceny Theft TOTAL	\$200 and Over	\$50 to \$200	Under \$50	Auto Theft
-	-	-	-	-	-	4	3	1	-	1	-	1	-	-
1	-	-	-	-	1	2	-	1	1	4	2	2	-	-
13	-	1	-	6	6	34	29	4	1	20	3	4	13	1
10	-	-	1	1	8	25	24	-	1	37	5	9	23	1
3	-	-	1	-	2	14	10	2	2	22	4	4	14	1
1	-	-	-	-	1	24	22	-	2	11	-	10	1	2
-	-	-	-	-	-	6	5	-	1	15	1	4	10	-
2	-	-	-	-	2	10	8	-	2	12	-	1	11	1
14	-	-	1	-	13	30	25	3	2	7	2	2	3	4
15	-	-	-	-	15	17	13	4	-	8	2	5	1	6
44	-	-	-	2	42	58	52	4	2	146	12	46	88	4
44	-	-	-	-	44	75	58	8	9	170	26	66	78	14
12	-	1	-	4	7	73	58	14	1	139	18	41	80	11
44	-	1	-	26	17	82	51	13	18	182	22	42	118	15
45	-	-	1	4	40	50	39	9	2	110	10	33	67	15
45	-	6	-	1	38	65	52	5	8	80	5	28	47	14
-	-	-	-	-	-	27	26	-	1	74	10	22	42	8
5	1	-	-	1	3	26	17	8	1	73	15	26	32	7
2	-	-	-	-	2	15	14	1	-	6	3	1	2	1
2	-	-	-	-	2	9	6	3	-	16	4	7	5	1
7	-	-	2	-	5	23	19	4	-	14	4	5	5	6
24	-	-	1	-	23	26	21	5	-	15	6	5	4	-
18	1	1	-	3	13	63	56	3	4	44	15	15	14	12
19	1	1	1	7	9	43	32	9	2	32	9	17	6	5
2	-	-	-	-	2	6	5	1	-	35	6	15	14	4
2	-	-	-	-	2	8	5	1	2	42	6	17	19	2
3	-	2	-	-	1	21	17	4	-	19	1	9	9	-
3	-	-	-	-	3	20	14	2	4	17	3	3	11	3
1	-	-	-	-	1	24	22	2	-	6	1	2	3	1
2	-	-	-	-	2	16	13	3	-	8	1	3	4	8
-	-	-	-	-	-	12	11	1	-	27	5	9	13	7
2	-	-	-	1	1	14	14	-	-	13	1	7	5	5
195	5	5	-	9	176	440	341	44	55	706	41	133	532	247
184	6	1	1	6	170	544	436	19	89	1,082	83	200	799	410
5	-	-	-	-	5	46	32	12	2	87	1	24	62	4
18	-	-	1	7	10	45	26	6	13	83	5	32	46	9
21	-	1	-	3	17	61	43	13	5	57	10	21	26	26
32	1	-	1	-	30	71	60	8	3	138	14	66	58	30
23	-	-	-	1	22	66	51	7	8	155	15	59	81	12
17	-	-	-	10	7	86	76	6	4	174	23	61	90	34
7	-	1	1	-	5	25	17	6	2	39	3	12	24	-
7	-	-	-	-	7	30	28	2	-	38	2	14	22	1
429	21	77	59	149	123	828	731	4	93	1,039	91	339	609	797
375	17	72	41	82	163	833	732	20	81	1,291	129	497	665	905
397	44	65	21	17	250	1,320	1,195	84	41	1,127	74	177	876	1,124
325	47	70	23	15	170	1,548	1,518	13	17	1,189	87	206	896	1,128
72	-	1	-	5	66	67	51	3	13	183	12	37	134	7
40	-	1	-	-	39	62	48	4	10	201	9	55	137	12
4	-	-	-	3	1	24	18	4	2	34	1	6	27	14
4	-	-	-	2	2	36	25	6	5	45	-	21	24	8
11	2	-	-	1	8	49	35	13	1	42	3	13	26	4
4	-	-	-	-	4	46	38	7	1	80	9	26	45	2
19	-	1	1	-	17	76	68	6	2	228	17	100	111	51
32	-	1	-	-	31	82	59	22	1	325	21	177	127	68

MUNICIPAL OFFENSE DATA, 1968 (Cont.)

MUNICIPALITY		TOTAL Crime Index	Murder	Man- slaughter	Forcible Rape TOTAL	Rape By Force	Attempt Rape	Robbery TOTAL	Armed Any Weapon	Strong Arm
PASSAIC COUNTY (Cont'd)										
	1967	74	—	1	—	—	—	—	—	—
Wanaque Boro	1968	62	—	—	—	—	—	1	1	—
	1967	741	—	—	1	1	—	10	7	3
Wayne Twp.	1968	977	1	—	1	1	—	9	8	1
	1967	282	—	7	1	—	1	—	—	—
W. Milford Twp.	1968	278	—	3	2	2	—	2	2	—
	1967	188	1	1	1	1	—	7	3	4
W. Paterson Boro	1968	310	—	—	—	—	—	8	5	3
SALEM COUNTY										
	1967	20	—	—	—	—	—	—	—	—
Alloway Twp.	1968	23	—	—	1	1	—	—	—	—
	1967	5	1	—	—	—	—	—	—	—
Elmer Boro	1968	4	—	—	—	—	—	1	1	—
	1967	7	—	—	—	—	—	—	—	—
Elsinboro Twp.	1968	3	—	—	—	—	—	—	—	—
	1967	15	—	—	—	—	—	—	—	—
Lower Alloway Creek	1968	10	—	—	—	—	—	—	—	—
	1967	111	—	1	2	—	2	—	—	—
Mannington Twp.	1968	25	—	1	—	—	—	—	—	—
	1967	15	—	1	—	—	—	1	—	1
Oldmans Twp.	1968	30	—	—	1	—	1	1	1	—
	1967	61	—	—	1	1	—	9	1	8
Penns Grove Boro	1968	168	—	—	1	—	1	8	2	6
	1967	168	1	—	1	1	—	4	2	2
Pennsville Twp.	1968	103	—	1	1	—	1	5	5	—
	1967	38	1	1	1	—	1	3	3	—
Pilesgrove Twp.	1968	50	—	1	1	—	1	4	4	—
	1967	49	—	2	—	—	—	2	2	—
Pittsgrove Twp.	1968	58	—	3	2	2	—	2	1	1
	1967	35	—	—	—	—	—	3	1	2
Quinton Twp.	1968	36	—	—	—	—	—	—	—	—
	1967	309	1	—	1	1	—	15	6	9
Salem City	1968	270	2	—	3	3	—	13	3	10
	1967	126	—	3	1	1	—	2	1	1
U. Penns Neck Twp.	1968	137	—	3	2	2	—	6	6	—
	1967	37	—	4	—	—	—	3	2	1
Upper Pittsgrove Twp.	1968	33	—	1	1	1	1	1	—	1
	1967	32	—	—	—	—	—	—	—	—
Woodstown Boro	1968	34	—	—	—	—	—	3	3	—
SOMERSET COUNTY										
	1967	20	1	—	—	—	—	—	—	—
Bedminster Twp.	1968	21	—	—	—	—	—	—	—	—
	1967	66	—	1	—	—	—	—	—	—
Bernards Twp.	1968	89	—	—	1	—	1	2	1	1
	1967	76	—	2	—	—	—	—	—	—
Bernardsville Boro	1968	81	1	—	—	—	—	1	1	—
	1967	125	—	—	1	—	1	—	—	—
Bound Brook Boro	1968	126	—	—	—	—	—	1	1	—
	1967	43	—	2	—	—	—	1	1	—
Branchburg Twp.	1968	49	—	2	1	—	1	1	1	—
	1967	266	—	1	1	—	1	8	5	3
Bridgewater Twp.	1968	297	—	5	2	—	2	1	1	—

MUNICIPAL OFFENSE DATA, 1968 (Cont.)

Assault TOTAL	Gun	Cutting Instru- ment	Other Weapon	Hands Feet etc. Atro- cious	Non Atro- cious	Breaking and Entering TOTAL	Forcible Entry	No Force	Attempt Forcible Entry	Larceny Theft TOTAL	\$200 and Over	\$50 to \$200	Under \$50	Auto Theft
12	-	-	1	3	8	39	31	2	6	78	8	9	61	14
26	-	-	1	4	21	26	22	2	2	70	4	17	49	9
78	-	2	5	11	60	319	241	29	49	676	78	208	390	107
61	1	2	2	5	51	416	342	29	45	860	102	309	449	129
59	1	-	5	5	48	189	152	20	17	191	21	51	119	9
26	-	-	2	-	24	150	122	24	4	193	37	64	92	21
36	1	1	-	5	29	60	43	7	10	254	14	56	184	42
38	-	2	-	-	36	71	58	5	8	362	27	131	204	71
-	-	-	-	-	-	13	9	3	1	8	2	4	2	1
-	-	-	-	-	-	18	12	6	-	9	-	4	5	-
-	-	-	-	-	-	2	1	1	-	2	-	1	1	1
1	-	-	1	-	-	1	-	1	-	1	-	-	1	1
20	-	-	-	1	19	3	2	-	1	4	-	3	1	-
1	-	-	-	-	1	2	-	2	-	1	1	-	-	-
1	-	-	-	1	-	8	6	2	-	5	2	3	-	1
1	-	-	-	-	1	8	6	2	-	2	1	1	-	-
7	2	1	-	-	4	44	41	-	3	175	15	35	125	12
2	-	-	-	-	2	18	10	8	-	8	1	4	3	2
3	-	-	-	-	3	6	5	1	-	7	2	4	1	2
7	-	-	3	-	4	17	14	3	-	11	5	1	5	2
67	6	5	4	15	37	10	5	5	-	17	3	6	8	2
79	3	6	-	4	66	67	44	11	12	134	15	28	91	36
62	-	1	-	6	55	69	55	3	11	128	4	40	84	42
77	1	-	-	-	76	30	30	-	-	159	16	42	101	8
4	-	-	-	-	4	23	18	5	-	14	5	5	4	-
4	1	-	-	-	3	31	20	11	-	12	2	7	3	4
5	-	2	-	-	3	36	30	6	-	8	2	3	3	4
-	-	-	-	-	-	36	25	11	-	12	1	8	3	9
3	-	-	-	-	3	23	17	5	1	12	1	6	5	2
2	-	-	-	-	2	18	12	6	-	14	4	7	3	7
199	1	-	4	2	192	147	116	4	27	384	14	71	299	53
217	2	2	2	1	210	120	107	-	13	310	14	72	224	39
46	1	-	-	1	44	57	42	11	4	113	8	37	68	19
41	1	2	-	-	38	51	31	15	5	123	22	42	59	11
2	1	-	-	-	1	17	15	2	-	14	3	7	4	6
2	-	-	-	-	2	14	11	3	-	19	6	7	6	4
16	-	-	-	4	12	16	12	4	-	36	2	8	26	2
6	1	-	-	1	4	13	10	2	1	39	3	10	26	3
10	-	-	-	2	8	9	6	2	1	11	4	4	3	-
3	-	-	2	-	1	13	12	1	-	10	3	2	5	1
3	-	-	-	3	-	32	31	-	1	41	6	19	16	6
12	1	1	-	-	10	52	48	3	1	66	8	20	38	4
6	-	-	-	-	6	30	19	6	5	64	6	29	29	11
5	-	-	-	1	4	46	35	1	10	44	11	17	16	4
18	-	3	1	1	13	52	40	1	11	162	12	42	108	13
32	-	1	-	2	29	49	42	-	7	137	9	44	84	20
2	-	-	-	-	2	24	19	5	-	24	7	8	9	3
2	-	-	-	-	2	34	25	8	1	12	4	4	4	5
32	-	4	1	7	20	105	73	21	11	213	34	72	107	34
26	-	4	3	1	18	140	109	21	10	211	38	70	103	38

MUNICIPAL OFFENSE DATA, 1968 (Cont.)

MUNICIPALITY		TOTAL Crime Index	Murder	Man- slaughter	Forcible Rape TOTAL	Rape By Force	Attempt Rape	Robbery TOTAL	Armed Any Weapon	Strong Arm
SOMERSET COUNTY (Cont'd)										
	1967	4	-	-	-	-	-	-	-	-
Far Hills Boro	1968	10	-	-	-	-	-	-	-	-
	1967	474	1	3	3	2	1	6	5	1
Franklin Twp.	1968	544	2	3	3	1	2	6	6	-
	1967	99	-	-	1	1	-	1	1	-
Green Brook Twp.	1968	115	-	-	-	-	-	3	3	-
	1967	84	-	2	2	1	1	1	-	1
Hillsborough Twp.	1968	117	-	-	1	1	-	-	-	-
	1967	119	-	1	-	-	-	-	-	-
Manville Boro	1968	128	-	1	-	-	-	-	-	-
	1967	3	-	-	-	-	-	-	-	-
Millstone Boro	1968	4	-	-	-	-	-	-	-	-
	1967	43	-	-	-	-	-	2	-	2
Montgomery Twp.	1968	56	-	-	1	1	-	-	-	-
	1967	258	2	-	1	1	-	3	2	1
N. Plainfield Boro	1968	459	-	-	-	-	-	6	6	-
	1967	8	-	-	-	-	-	-	-	-
Peapack - Gladstone Boro	1968	26	-	-	-	-	-	-	-	-
	1967	81	-	-	-	-	-	1	-	1
Raritan Boro	1968	84	-	1	-	-	-	1	1	-
	1967	-	-	-	-	-	-	-	-	-
Rocky Hill Boro	1968	2	-	-	-	-	-	-	-	-
	1967	209	1	-	1	1	-	5	3	2
Somerville Boro	1968	226	-	-	2	1	1	3	1	2
	1967	53	-	-	-	-	-	-	-	-
S. Bound Brook Boro	1968	42	-	-	-	-	-	3	2	1
	1967	47	1	-	-	-	-	-	-	-
Warren Twp.	1968	82	-	-	-	-	-	-	-	-
	1967	207	-	1	-	-	-	2	2	-
Watchung Boro	1968	304	-	2	-	-	-	3	2	1
SUSSEX COUNTY										
	1967	12	-	-	-	-	-	-	-	-
Andover Boro	1968	9	-	-	-	-	-	-	-	-
	1967	27	-	-	-	-	-	-	-	-
Andover Twp.	1968	45	-	1	-	-	-	1	-	1
	1967	5	-	1	-	-	-	-	-	-
Branchville Boro	1968	9	-	-	-	-	-	-	-	-
	1967	50	-	-	1	-	1	1	1	-
Byram Twp.	1968	78	-	-	-	-	-	-	-	-
	1967	25	-	-	-	-	-	-	-	-
Frankford Twp.	1968	16	-	-	-	-	-	-	-	-
	1967	38	-	-	1	1	-	-	-	-
Franklin Boro	1968	23	-	-	-	-	-	-	-	-
	1967	9	-	-	-	-	-	1	-	1
Fredon Twp.	1968	16	-	-	-	-	-	-	-	-
	1967	12	-	-	-	-	-	-	-	-
Green Twp.	1968	13	-	-	-	-	-	-	-	-
	1967	11	-	-	-	-	-	-	-	-
Hamburg Boro*	1968	10	-	-	1	-	1	-	-	-
	1967	19	-	-	1	1	-	-	-	-
Hampton Twp.	1968	38	-	-	-	-	-	-	-	-
	1967	26	-	-	-	-	-	-	-	-
Hardyston Twp.	1968	44	-	1	-	-	-	-	-	-
	1967	114	-	-	2	1	1	-	-	-
Hopatcong Boro	1968	140	-	-	5	5	-	-	-	-

MUNICIPAL OFFENSE DATA, 1968 (Cont.)

Assault TOTAL	Gun	Cutting Instru- ment	Other Weapon	Hands Feet etc. Atro- cious	Non Atro- cious	Breaking and Entering TOTAL	Forcible Entry	No Force	Attempt Forcible Entry	Larceny Theft TOTAL	\$200 and Over	\$50 to \$200	Under \$50	Auto Theft
-	-	-	-	-	-	1	1	-	-	5	1	2	2	-
-	-	-	-	-	-	9	7	-	2	1	-	1	-	-
66	1	11	7	-	47	229	188	17	24	312	40	90	182	86
51	3	6	-	2	40	318	237	15	66	372	29	90	253	85
26	-	1	-	3	22	34	32	1	1	95	14	25	56	20
8	-	-	-	-	8	46	40	4	2	96	14	40	42	12
33	1	1	1	-	30	49	25	15	9	48	10	12	26	7
25	3	3	1	-	18	63	47	10	6	72	17	26	29	3
48	-	1	-	-	47	41	24	7	10	165	9	51	105	17
25	-	-	-	1	24	26	11	12	3	185	8	66	111	27
2	-	-	1	1	-	1	1	-	-	-	-	-	-	-
-	-	-	-	-	-	2	2	-	-	2	1	1	-	-
5	1	-	-	-	4	23	15	8	-	17	3	11	3	3
3	-	-	-	-	3	34	24	8	2	14	4	9	1	8
6	-	1	-	-	5	83	64	11	8	251	29	84	138	55
6	1	4	-	1	-	167	116	30	21	446	31	180	235	69
-	-	-	-	-	-	4	3	1	-	18	1	2	15	1
-	-	-	-	-	-	8	6	1	1	26	7	11	8	-
24	-	-	-	-	24	24	20	4	-	83	9	29	45	18
15	1	-	1	4	9	40	34	6	-	59	5	21	33	11
-	-	-	-	-	-	-	-	-	-	-	-	-	-	-
-	-	-	-	-	-	2	2	-	-	-	-	-	-	-
68	-	2	-	1	65	92	73	14	5	148	21	53	74	33
52	1	1	-	1	49	92	74	11	7	166	27	67	72	32
10	-	-	1	9	-	25	19	1	5	46	3	13	30	2
12	-	-	-	2	10	16	11	1	4	42	2	11	29	8
2	-	-	-	-	2	36	30	5	1	13	5	5	3	-
15	-	-	-	-	15	66	46	20	-	19	4	11	4	1
16	2	1	1	2	10	49	41	3	5	278	29	86	163	35
36	2	1	1	9	23	59	39	11	9	353	60	139	154	30
1	-	-	-	1	-	8	6	2	-	6	1	2	3	-
2	-	-	-	-	2	7	4	3	-	2	-	2	-	-
-	-	-	-	-	-	20	13	7	-	11	2	2	7	3
-	-	-	-	-	-	31	26	5	-	15	3	7	5	3
1	-	1	-	-	-	2	2	-	-	2	-	1	1	1
-	-	-	-	-	-	7	3	2	2	2	-	2	-	-
3	-	1	-	-	2	37	27	9	1	13	3	7	3	-
3	-	-	-	-	3	55	45	4	6	43	3	14	26	6
2	-	-	-	-	2	16	12	3	1	9	1	6	2	2
1	-	-	-	-	1	12	10	2	-	10	1	1	8	2
-	-	-	-	-	-	20	20	-	-	11	1	6	4	10
3	-	-	-	-	3	9	7	2	-	16	1	4	11	9
2	-	-	-	-	2	4	2	2	-	4	-	2	2	2
1	-	-	-	-	1	12	8	4	-	4	2	1	1	1
1	-	-	-	-	1	10	10	-	-	3	2	-	1	-
-	-	-	-	-	-	9	6	3	-	5	-	4	1	-
-	-	-	-	-	-	6	5	1	-	7	1	3	3	1
6	-	-	-	-	6	7	5	2	-	2	1	-	1	1
-	-	-	-	-	-	11	10	1	-	14	-	7	7	-
2	-	-	-	-	2	29	24	3	2	13	2	6	5	1
6	1	-	1	-	4	16	14	2	-	19	1	5	13	2
4	-	2	-	2	-	30	21	5	4	16	2	4	10	4
6	-	-	-	1	5	85	83	2	-	41	8	17	16	1
16	-	-	2	1	13	105	105	-	-	32	10	13	9	4

MUNICIPAL OFFENSE DATA, 1968 (Cont.)

MUNICIPALITY		TOTAL Crime Index	Murder	Man- slaughter	Forcible Rape TOTAL	Rape By Force	Attempt Rape	Robbery TOTAL	Armed Any Weapon	Strong Arm
SUSSEX COUNTY (Cont'd)										
Lafayette Twp.	1967	6	--	--	--	--	--	--	--	--
	1968	8	--	--	--	--	--	--	--	--
Montague Twp.	1967	22	--	--	--	--	1	1	--	--
	1968	17	--	--	1	1	--	--	--	--
Newton Town	1967	68	1	--	1	1	--	--	--	--
	1968	66	--	--	--	--	1	1	--	--
Ogdensburg Boro	1967	20	--	--	--	--	--	--	--	--
	1968	13	--	--	--	--	--	--	--	--
Sandyston Twp.	1967	18	--	--	--	--	--	--	--	--
	1968	28	--	--	--	--	1	1	--	--
Sparta Twp.	1967	126	--	2	--	--	--	--	--	--
	1968	134	--	1	--	--	1	--	--	1
Stanhope Boro	1967	24	--	--	--	--	1	1	--	--
	1968	31	--	--	--	--	--	--	--	--
Stillwater Twp.	1967	26	--	--	--	--	--	--	--	--
	1968	32	--	--	--	--	--	--	--	--
Sussex Boro	1967	16	--	--	--	--	--	--	--	--
	1968	18	--	--	--	--	--	--	--	--
Vernon Twp.	1967	52	--	--	--	--	--	--	--	--
	1968	66	--	--	--	--	--	--	--	--
Walpack Twp.	1967	15	--	--	--	--	--	--	--	--
	1968	29	--	--	--	--	--	--	--	--
Wantage Twp.	1967	62	1	2	2	2	--	--	--	--
	1968	62	--	--	1	1	--	--	--	--
UNION COUNTY										
Berkeley Hghts.	1967	77	--	--	--	--	--	--	--	--
	1968	63	--	--	--	--	--	--	--	--
Clark Twp.	1967	137	1	2	--	--	2	2	--	--
	1968	133	1	--	--	--	2	2	--	--
Cranford Twp.	1967	104	--	--	1	1	2	2	--	--
	1968	231	--	2	1	1	5	4	1	--
Elizabeth City	1967	3,422	4	9	19	13	6	160	66	94
	1968	4,202	12	21	30	22	8	239	111	128
Fanwood Boro	1967	53	--	--	--	--	--	1	1	--
	1968	85	--	--	--	--	--	--	--	--
Garwood Boro	1967	56	--	--	--	--	--	--	--	--
	1968	50	--	2	--	--	1	1	--	--
Hillside Twp.	1967	482	--	--	--	--	15	10	5	--
	1968	635	1	--	1	1	21	17	4	--
Kenilworth Boro	1967	131	--	--	--	--	1	1	--	--
	1968	141	--	--	--	--	2	2	--	--
Linden City	1967	893	--	3	--	--	25	19	6	--
	1968	1,115	1	6	4	1	29	20	9	--
Mountainside Boro	1967	136	--	--	--	--	1	1	--	--
	1968	132	--	--	--	--	2	2	--	--
New Providence Boro	1967	92	--	--	--	--	--	--	--	--
	1968	93	--	--	--	--	1	1	--	--
Plainfield City	1967	1,223	2	1	3	2	1	35	7	28
	1968	1,876	3	--	10	9	1	42	16	26
Rahway City	1967	539	--	1	3	3	--	14	9	5
	1968	613	1	4	2	1	1	41	21	20
Roselle Boro	1967	291	2	--	2	1	1	9	5	4
	1968	538	3	1	3	2	1	10	6	4
Roselle Park Boro	1967	114	--	--	--	--	--	--	--	--
	1968	166	--	--	3	1	2	3	2	1

MUNICIPAL OFFENSE DATA, 1968 (Cont.)

Assault TOTAL	Gun	Cutting Instru- ment	Other Weapon	Hands Feet etc. Atro- cious	Non Atro- cious	Breaking and Entering TOTAL	Forcible Entry	No Force	Attempt Forcible Entry	Larceny Theft TOTAL	\$200 and Over	\$50 to \$200	Under \$50	Auto Theft
1	-	-	-	-	1	4	4	-	-	2	1	-	1	1
-	-	-	-	-	-	5	2	3	-	4	-	3	1	-
-	-	-	-	-	-	17	13	4	-	1	1	-	-	3
2	1	-	-	-	1	9	5	3	1	7	3	2	2	1
36	1	-	-	-	35	26	19	4	3	60	1	23	36	15
20	-	1	-	1	18	30	23	4	3	64	8	17	39	8
10	-	-	-	5	5	12	11	1	-	5	2	-	3	1
5	-	1	-	-	4	8	6	2	-	8	-	2	6	2
-	-	-	-	-	-	14	12	2	-	7	2	1	4	1
1	-	-	-	-	1	23	21	2	-	5	1	3	1	-
4	-	-	-	2	2	76	53	13	10	131	18	26	87	4
8	1	-	-	2	5	79	53	14	12	116	7	35	74	9
3	-	1	-	-	2	14	12	2	-	10	1	5	4	2
8	-	1	-	-	7	18	14	3	1	12	5	2	5	5
1	-	-	-	-	1	23	21	2	-	4	-	3	1	-
-	-	-	-	-	-	29	23	6	-	3	-	3	-	-
11	-	-	-	1	10	6	5	1	-	12	1	2	9	6
15	-	1	1	-	13	5	4	1	-	13	1	2	10	8
4	-	-	-	1	3	37	34	3	-	15	2	9	4	3
3	-	-	-	1	2	48	39	9	-	16	5	7	4	5
-	-	-	-	-	-	12	10	2	-	3	1	2	-	-
-	-	-	-	-	-	26	24	2	-	4	3	-	1	-
4	1	-	-	1	2	43	40	3	-	12	3	7	2	4
12	1	-	1	-	10	50	35	14	1	10	4	2	4	3
21	-	1	2	2	16	41	34	6	1	45	6	18	21	7
23	-	-	1	1	21	36	27	6	3	50	7	12	31	6
19	1	-	1	5	12	65	49	7	9	88	13	30	45	19
23	-	-	3	2	18	67	52	7	8	123	16	29	78	13
42	-	1	-	6	35	50	43	5	2	131	4	20	107	20
47	-	1	-	1	45	105	80	6	19	311	24	63	224	31
859	21	104	65	98	571	1,517	1,065	230	222	2,193	194	378	1,621	862
949	34	107	72	105	631	1,832	1,382	203	247	2,567	230	403	1,934	1,138
2	-	-	1	-	1	17	11	4	2	68	7	16	45	11
4	-	-	-	-	4	37	30	6	1	92	5	37	50	6
19	-	-	-	1	18	25	8	10	7	50	4	11	35	15
24	-	1	-	1	22	28	13	8	7	43	7	7	29	5
27	1	2	-	6	18	222	143	51	28	349	49	109	191	78
40	2	6	1	6	25	295	214	48	33	389	47	143	199	112
47	2	-	-	2	43	58	45	10	3	140	23	30	87	15
31	3	-	-	-	28	59	43	8	8	157	17	50	90	10
342	3	8	4	3	324	405	351	3	51	694	55	173	466	217
356	2	14	7	-	333	501	428	-	73	771	102	174	495	281
16	-	1	-	4	11	56	38	6	12	131	13	51	67	10
5	-	1	-	-	4	67	47	7	13	111	10	38	63	14
-	-	-	-	-	-	49	30	7	12	163	11	30	122	2
-	-	-	-	-	-	56	31	14	11	147	8	26	113	2
134	4	28	-	2	100	648	446	89	113	1,035	46	179	810	276
238	14	54	12	35	123	911	623	150	138	1,491	136	427	928	232
72	3	7	3	3	56	260	229	28	3	424	28	88	308	130
76	-	12	5	-	59	287	263	22	2	391	29	87	275	149
65	2	3	2	1	57	156	122	6	28	109	22	36	51	56
67	1	5	-	-	61	309	280	3	26	155	25	79	51	103
8	-	2	-	1	5	58	55	2	1	99	10	31	58	12
10	1	-	-	2	7	86	75	3	8	99	14	31	54	26

MUNICIPAL OFFENSE DATA, 1968 (Cont.)

MUNICIPALITY		TOTAL Crime Index	Murder	Man- slaughter	Forcible Rape TOTAL	Rape By Force	Attempt Rape	Robbery TOTAL	Armed Any Weapon	Strong Arm
UNION COUNTY (Cont'd)										
	1967	214	-	1	-	-	-	-	-	-
Scotch Plains Twp.	1968	285	-	-	-	-	-	7	6	1
	1967	234	-	1	-	-	-	5	4	1
Springfield Twp.	1968	340	-	-	-	-	-	9	8	1
	1967	168	-	-	-	-	-	-	-	-
Summit City	1968	228	-	-	-	-	-	1	1	-
	1967	1,057	1	2	3	3	-	20	20	-
Union Twp.	1968	1,520	1	6	3	-	3	47	42	5
	1967	335	-	-	2	-	2	4	4	-
Westfield Town	1968	367	-	-	1	1	-	-	-	-
	1967	17	-	-	-	-	-	-	-	-
Winfield Twp.	1968	29	-	-	-	-	-	-	-	-
WARREN COUNTY										
	1967	8	-	1	-	-	-	-	-	-
Allamuchy Twp.	1968	21	-	-	-	-	-	-	-	-
	1967	6	-	-	-	-	-	-	-	-
Alpha Boro	1968	21	-	1	-	-	-	-	-	-
	1967	18	-	-	-	-	-	-	-	-
Belvidere Town	1968	11	-	-	-	-	-	-	-	-
	1967	12	-	1	-	-	-	-	-	-
Blairstown Twp.	1968	15	-	-	-	-	-	-	-	-
	1967	13	-	-	-	-	-	-	-	-
Franklin Twp.	1968	26	-	1	-	-	-	1	1	-
	1967	12	-	-	-	-	-	-	-	-
Frelinghuysen Twp.	1968	17	-	-	-	-	-	-	-	-
	1967	1	-	-	-	-	-	-	-	-
Greenwich Twp.	1968	20	-	1	-	-	-	-	-	-
	1967	71	-	-	2	-	2	1	-	1
Hackettstown Town	1968	74	-	1	1	-	1	-	-	-
	1967	6	-	-	-	-	-	-	-	-
Hardwick Twp.	1968	3	-	-	-	-	-	-	-	-
	1967	16	-	-	1	1	-	1	1	-
Harmony Twp.	1968	25	-	1	1	-	1	-	-	-
	1967	6	-	1	-	-	-	-	-	-
Hope Twp.	1968	16	-	-	-	-	-	-	-	-
	1967	12	-	1	-	-	-	-	-	-
Independence Twp.	1968	7	1	-	-	-	-	-	-	-
	1967	16	-	-	-	-	-	-	-	-
Knowlton Twp.	1968	20	-	-	-	-	-	-	-	-
	1967	7	-	2	1	-	1	1	1	-
Liberty Twp.	1968	15	-	-	-	-	-	-	-	-
	1967	24	-	3	-	-	-	1	-	-
Lopatcong Twp.	1968	37	-	-	-	-	-	1	1	-
	1967	28	-	3	-	-	-	2	-	2
Mansfield Twp.	1968	31	-	1	-	-	-	-	-	-
	1967	24	-	-	1	1	-	1	-	1
Oxford Twp.	1968	17	-	-	-	-	-	1	-	1
	1967	8	-	-	-	-	-	-	-	-
Pahaquarry Twp.	1968	5	-	-	-	-	-	-	-	-
	1967	199	-	-	-	-	-	7	1	6
Phillipsburg Town	1968	240	-	-	-	-	-	-	-	-
	1967	14	-	-	1	1	-	1	1	-
Pohatcong Twp.	1968	51	-	3	-	-	-	1	1	-

MUNICIPAL OFFENSE DATA, 1968 (Cont.)

Assault TOTAL	Gun	Cutting Instru- ment	Other Weapon	Hands Feet etc. Atro- cious	Non Atro- cious	Breaking and Entering TOTAL	Forcible Entry	No Force	Attempt Forcible Entry	Larceny Theft TOTAL	\$200 and Over	\$50 to \$200	Under \$50	Auto Theft
32	-	-	-	1	31	126	90	22	14	254	21	47	186	19
34	-	1	1	2	30	148	116	14	18	281	25	83	173	18
21	1	3	1	7	9	96	77	16	3	162	35	63	64	23
23	2	2	3	11	5	140	106	29	5	217	50	108	59	15
32	1	4	-	1	26	57	51	-	6	166	22	61	83	22
35	-	3	-	2	30	75	74	1	-	236	35	87	114	25
61	1	2	4	4	50	477	390	47	40	904	117	278	509	150
113	-	8	3	1	101	636	541	47	48	1,228	200	386	642	235
95	5	3	1	7	79	168	138	10	20	402	43	78	281	24
81	1	3	4	8	65	187	145	11	31	443	33	83	327	47
16	-	1	-	-	15	6	-	2	4	27	2	4	21	4
11	-	2	-	1	8	11	2	3	6	36	3	8	25	4
1	-	-	-	-	1	4	3	1	-	3	2	1	-	1
-	-	-	-	-	-	16	13	1	2	4	4	-	-	1
2	-	-	-	-	2	3	3	-	-	14	1	1	12	1
8	-	-	-	2	6	8	7	1	-	6	2	4	-	5
1	-	-	-	1	-	4	4	-	-	7	-	3	4	10
-	-	-	-	-	-	7	3	4	-	9	-	2	7	2
-	-	-	-	-	-	5	3	2	-	4	3	1	-	3
-	-	-	-	-	-	13	6	7	-	4	1	1	2	-
1	-	-	-	-	1	12	9	3	-	1	-	1	-	-
-	-	-	-	-	-	20	13	7	-	3	1	2	-	2
1	1	-	-	-	-	5	5	-	-	7	2	3	2	1
1	-	-	-	-	1	10	9	1	-	6	4	2	-	1
-	-	-	-	-	-	1	1	-	-	1	-	-	1	-
1	-	-	-	-	1	13	9	3	1	7	2	3	2	2
21	-	1	2	-	18	44	30	10	4	60	2	16	42	3
13	-	-	-	-	13	45	38	5	2	59	1	14	44	13
-	-	-	-	-	-	6	6	-	-	-	-	-	-	-
-	-	-	-	-	-	1	-	1	-	2	1	1	-	-
1	-	-	1	-	-	11	7	4	-	2	-	1	1	1
-	-	-	-	-	-	19	12	6	1	7	-	5	2	-
-	-	-	-	-	-	4	3	1	-	3	-	1	2	1
-	-	-	-	-	-	11	7	4	-	3	1	2	-	2
3	-	-	1	-	2	10	9	1	-	-	-	-	-	1
4	-	-	-	-	4	3	2	1	-	4	3	-	1	-
1	1	-	-	-	-	10	10	-	-	3	-	2	1	3
3	-	-	2	-	1	11	8	2	1	7	3	3	1	1
-	-	-	-	-	-	2	2	-	-	1	1	-	-	2
2	-	-	-	1	1	9	8	1	-	6	1	4	1	-
1	-	1	-	-	-	17	16	-	1	8	-	2	6	3
2	-	-	-	-	2	29	23	6	-	8	2	-	6	5
1	1	-	-	-	-	13	12	1	-	6	-	5	1	7
3	-	-	-	-	3	19	7	12	-	15	5	3	7	4
7	-	-	-	1	6	12	10	2	-	4	-	2	2	7
2	-	-	-	-	2	9	9	-	-	16	1	4	11	2
2	-	1	-	1	-	5	4	1	-	2	1	-	1	-
-	-	-	-	-	-	3	3	-	-	2	1	1	-	-
74	1	-	2	3	68	109	66	31	12	280	9	37	234	31
120	1	6	4	21	88	95	58	27	10	345	18	51	276	44
-	-	-	-	-	-	8	8	-	-	5	1	2	2	1
8	-	1	1	2	4	21	15	2	4	46	5	15	26	5

MUNICIPAL OFFENSE DATA, 1968 (Cont.)

MUNICIPALITY		TOTAL Crime Index	Murder	Man- slaughter	Forcible Rape TOTAL	Rape By Force	Attempt Rape	Robbery TOTAL	Armed Any Weapon	Strong Arm
WARREN COUNTY (Cont'd)										
	1967	85	1	-	-	-	-	1	-	1
Washington Boro	1968	51	-	-	-	-	-	-	-	-
	1967	29	1	-	-	-	-	2	2	-
Washington Twp.	1968	36	-	3	-	-	-	-	-	-
	1967	17	-	1	-	-	-	-	-	-
White Twp.	1968	46	-	1	-	-	-	3	3	-

MUNICIPAL OFFENSE DATA, 1968 (Cont.)

Assault TOTAL	Gun	Cutting Instru- ment	Other Weapon	Hands Feet etc. Atro- cious	Non Atro- cious	Breaking and Entering TOTAL	Forcible Entry	No Force	Attempt Forcible Entry	Larceny Theft TOTAL	\$200 and Over	\$50 to \$200	Under \$50	Auto Theft
19	-	3	-	3	13	31	18	3	10	77	4	17	56	25
28	-	1	-	-	27	15	8	6	1	76	1	26	49	8
2	-	-	-	2	-	14	11	3	-	5	1	2	2	7
2	-	-	-	-	2	28	24	4	-	17	2	5	10	1
-	-	-	-	-	-	13	12	1	-	4	-	3	1	1
-	-	-	-	-	-	31	27	4	-	13	2	9	2	1

POLICE EMPLOYEE DATA

The Uniform Crime Reporting Program of New Jersey incorporates the collection of pertinent data relating to the police of the state. In the previous year's publication, information regarding police employee strengths, rates, and distribution were shown by population group. This year, however, comparative information regarding these areas is shown by state, region, and county. It is believed that police data presented in this manner will be more meaningful because of closer alignment with the existing political subdivisions of New Jersey.

Although the Uniform Crime Reporting Law did not become effective until January 1, 1967, the municipal police departments of New Jersey voluntarily submitted complete data for the year of 1966. References made to that period are based on those submissions. Individual listings of municipal police employee volumes for the organized police departments of the state are shown in Table #63, and information relative to law enforcement officers killed and assaulted in the line of duty is also presented in Table #62.

POLICE EMPLOYEE TRENDS

In 1968 the number of municipal police employees in New Jersey (including civilian personnel) increased to 14,106 from the 13,499 reported in 1967, representing a percentage increase of 4.5 percent. This increase was shared, in varying degrees, by all geographic crime reporting regions of the state. The Southwest Region registered the largest gain, over 12 percent, and the densely populated Northeast Region, the smallest, less than 3 percent.

When 1968 individual county volumes for municipal police employees are compared with those of 1967, an extensive range of variance emerges. An almost 20 percent increase in municipal police employees was noted for Camden County, while Hudson County reflected an over 5 percent decrease in the same area.

POLICE EMPLOYEE RATES

The number of municipal police employees (including civilian personnel) for every 1,000 inhabitants of New Jersey increased to 2.0 per 1,000 during the year 1968, up from the 1967 rate of 1.9 per 1,000. This rate increase of slightly over 5 percent is relatively negligible in view of the rise in demands of the citizens of the state for police services, both criminal and noncriminal. This almost static growth of police strength is shared nationally and is not responsive to the rising crime rate of the state or the nation.

Regional rate increases in the number of municipal police employees per 1,000 were minimal. The rate for the Southwest Region rose from 1.3 per 1,000 to 1.4 per 1,000 to register the largest gain, one of less than 8 percent. This was followed by a 1.8 per 1,000 rate for the Southeast Region up from the 1967 rate of 1.7 per 1,000, a rate increase of less than 6 percent. The populous

Northeast Region rate remained the same as in 1967, 2.2 per 1,000, as did the predominantly rural Northwest Region rate of .6 municipal police employees per 1,000 inhabitants. 1968 rates for counties within the state ranged from 0.4 per 1,000 for rural Hunterdon County to 3.2 per 1,000 for urban Hudson County. (Chart #27)

The determination of police strength for any given area or municipality should be a subject for serious consideration. Such consideration, however, should be based on the numerous factors which create the need for police services. Some of these factors, discussed elsewhere in this publication, relate to size, density of population, geographic location, character, and proximity to metropolitan areas. The tables and charts shown in this section relate to reported police employee strength and should not be interpreted as recommended strength for any given municipality. Such determinations should be made after objectively evaluating the individual need for police services based on the above factors.

CIVILIAN EMPLOYEES

In 1968, an average of 8.2 percent of all municipal police employees in the state were civilian. Although this figure was down from the 8.6 percent civilian distribution rate of 1967, it still represents a substantial gain from the 1966 ratio of 7.5 percent. Within regions, the ratio of civilian municipal police employees varied from 6.6 in the Northwest Region to 10.7 in the Southwest Region.

There were still wider variations in the number of civilian municipal employees by county and individual municipality. The personnel of each department differ as to the demands and responsibilities placed before them. Since 1966, there has been an upward trend in the number of civilian employees within municipal police departments. This is in line with the thinking of many police administrators in the state who recommend the use of civilians in non-police functions, thus freeing sworn personnel for police service duties.

POLICE OFFICERS

The number of full time municipal police officers for each 1,000 persons of the state rose to 1.8 in 1968, up from the 1.7 rate per 1,000 recorded in 1967. This increase represents a percentage rise in rate of slightly under 6 percent, 1968 over 1967. Since the 1966 and 1967 rates for police officers were identical at 1.7 per 1,000, this increase also spans the two year period from 1966, making it somewhat less significant.

Regionally, the number of full-time municipal police officers per 1,000 ranged from 0.5 per 1,000 in the Northwest Region to 2.0 per 1,000 in the Northeast Region, with neither region registering any rate increase since 1966. Individual county rates were from 3.1 per 1,000 in Cape May County down to 0.4 per 1,000 in Hunterdon County. (Chart #27)

CHART 27

AVERAGE NUMBER OF MUNICIPAL POLICE OFFICERS AND POLICE EMPLOYEES PER 1000 POPULATION BY REGION & COUNTY

1968

NORTHWEST REGION

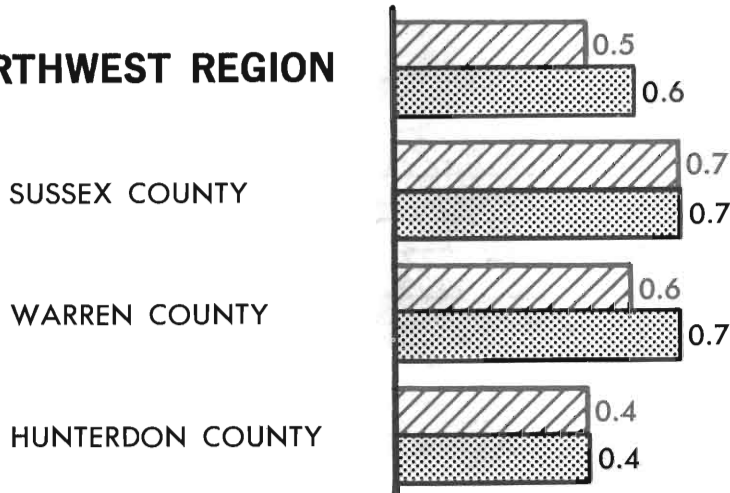

NORTHEAST REGION

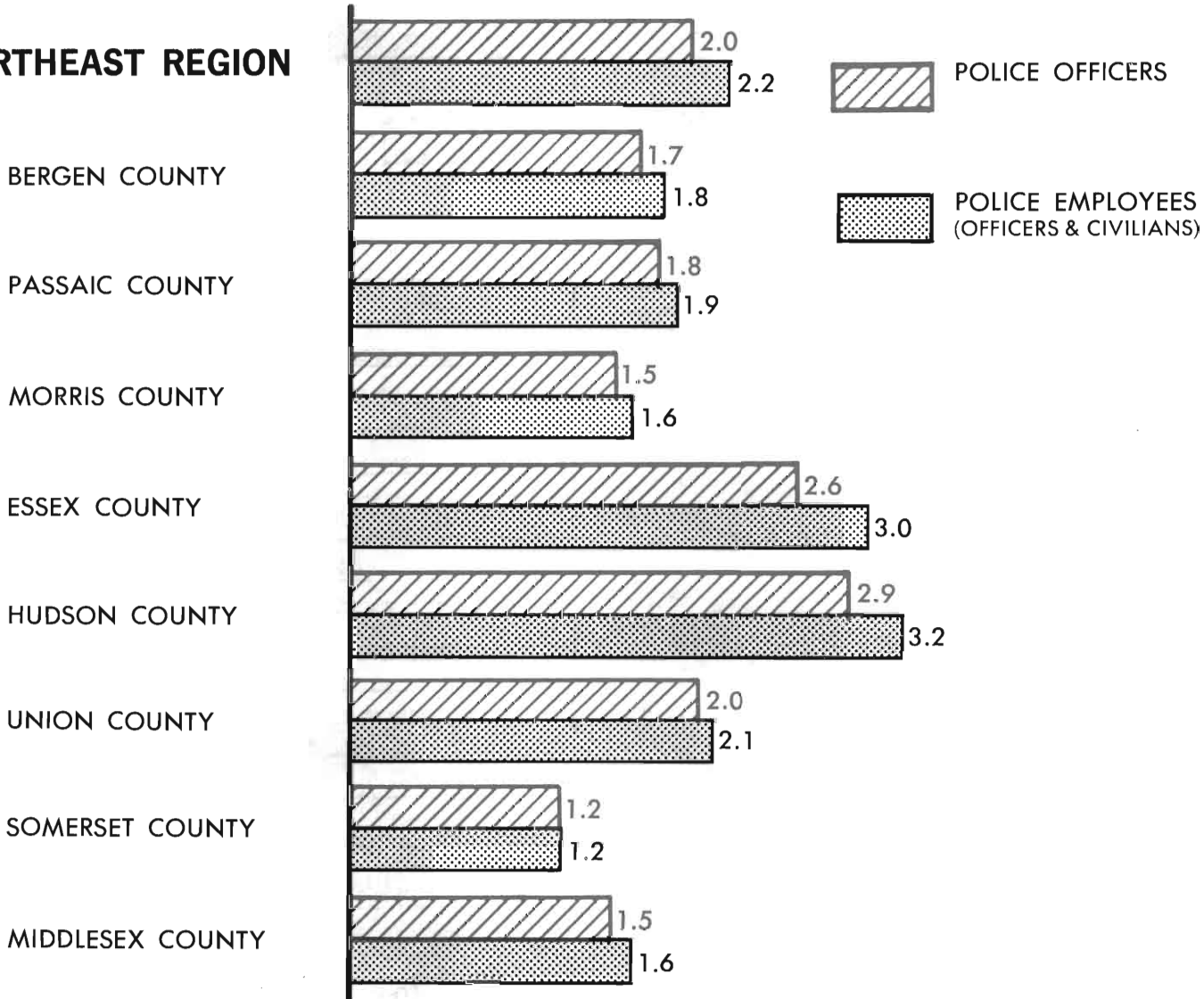

 POLICE OFFICERS
 POLICE EMPLOYEES (OFFICERS & CIVILIANS)

CHART 27

AVERAGE NUMBER OF MUNICIPAL POLICE OFFICERS AND POLICE EMPLOYEES PER 1000 POPULATION BY REGION & COUNTY (cont'd)
1968

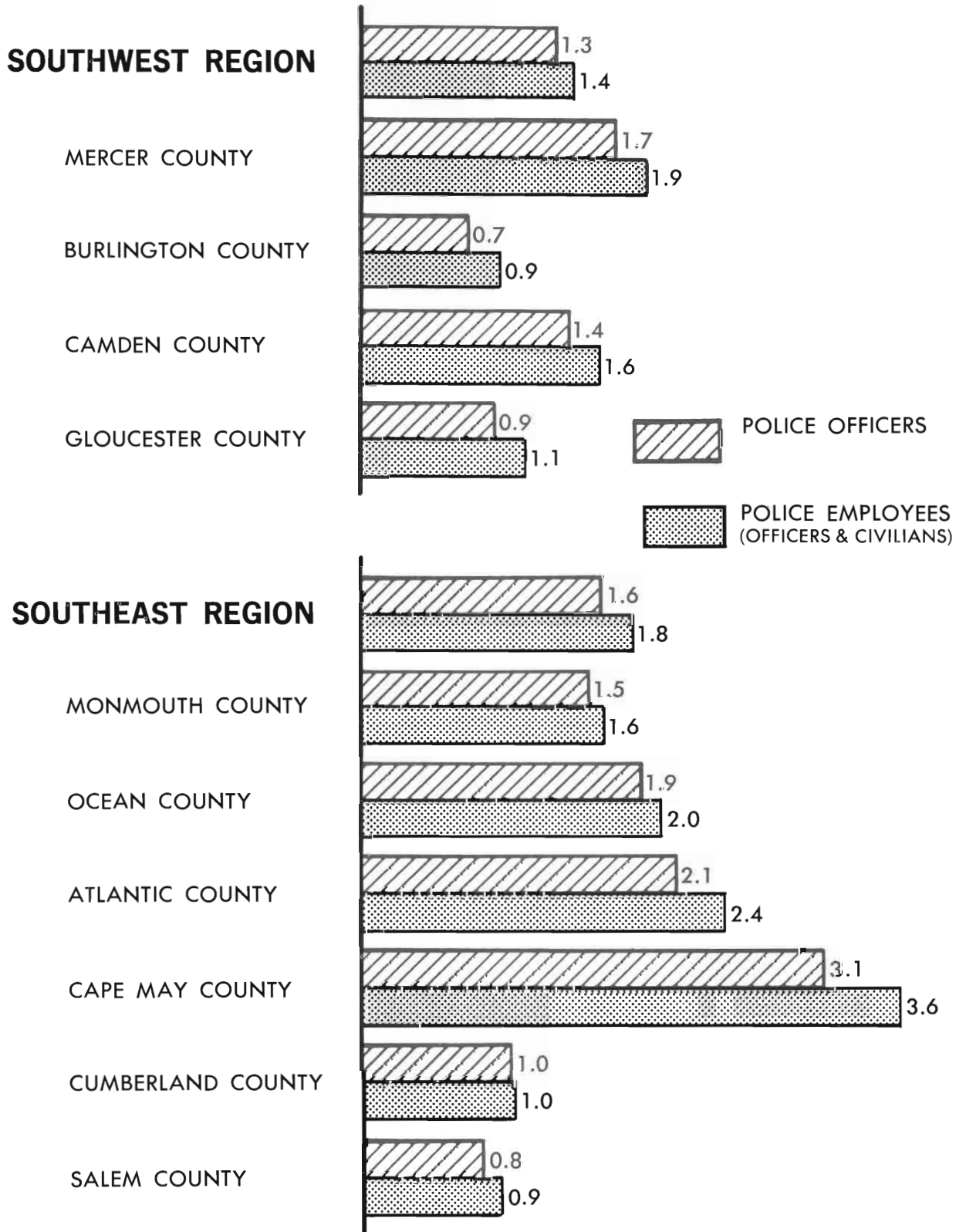

Generally, it can be stated that the rate of full-time municipal police officers for each 1,000 inhabitants of New Jersey has not grown sufficiently since 1966. Although recorded growth has been at least commensurate with population increases since 1966, no appreciable gains have been made toward attaining a more desirable ratio. Proportionately, the tremendous increase in calls for police service has surpassed this population growth and, to add further to this complex problem, police administrators have experienced difficulties in recruiting qualified sworn personnel.

COUNTY POLICE, SHERIFFS, AND PROSECUTORS

The functions of county law enforcement agencies vary widely throughout the state. The operations of one sheriff's department may be limited exclusively to civil areas and the administration of the county jail, or they may be actively involved in criminal matters throughout the county. County police departments are varied in their activities as well, in that some are responsible for total enforcement throughout the county while others may have as their primary mission the policing of county parklands. The responsibilities of county prosecutor's offices include criminal investigation, trial preparation, court presentation and special probes. Because of the difference in the types of police service rendered, rates for county law enforcement agencies are not presented here.

The various county law enforcement agencies of the state employed a total of 2,352 police employees during the year 1968. This figure was up from the 2,280 police employees reported by county agencies in 1967, and represents a general increase of slightly over 3 percent. (Table #64)

An average of 22 percent of all persons employed by county law enforcement agencies during 1968 were civilians, up from the 20 percent distribution rate reported in 1967. The increase in the number of civilian personnel, 1968 over 1967, amounted to over 9 percent, while sworn personnel increased less than 2 percent. The difference in the ratio between civilian police employees of county enforcement agencies and those of municipal police departments provides an indication as to the difference in police services rendered by these agencies.

STATE POLICE

The New Jersey State Police is empowered to provide law enforcement in all its phases in all areas of the state. It also renders aids and services, upon request, to all the law enforcement agencies in the state. No rates are used due to the variations in the nature and extent of the police services performed by the State Police.

A total of 1,660 persons were employed by the Division of State Police during the year 1968. Of these, 21 percent were civilian, with the remainder sworn personnel. The total number of State Police employees increased less than 7 percent during the year. Included in this increase was an over 15 percent rise in the number of civilian employees and a less than 5 percent increase in sworn personnel. State Police employees, both sworn and civilian, are dispersed throughout the state and ren-

der various police services without regard as to established jurisdictional lines of political subdivisions. This extent of activity makes it even more difficult to compute State Police employee rates by either region or county.

POLICE KILLED AND ASSAULTED

The killing or assault of a police officer has an effect on society which reaches far beyond the overt act. Such occurrences constitute an immediate threat to the well being of the community and a serious breach of the internal security of the country. Today, a young man who considers a career in law enforcement must also seriously consider the very strong possibility of being killed or assaulted by a member of the very same society he is sworn to protect. This deplorable situation should be a subject of serious public concern for, in truth, an attack on a police officer is an attack on society. The violence directed against law enforcement officers acting in the line of duty is clearly demonstrated by the following information:

POLICE KILLED

In 1968, one police officer lost his life in the line of duty. Although this loss of life was not sustained as a result of any criminal action directed against the officer, it did occur during the performance of a police service. Police deaths of this type vividly illustrate the oftentimes hazardous nature of those non-criminal police services law enforcement officers render daily.

The six police officers who lost their lives during the years 1966 and 1967 died while rendering criminal police services. Analysis of these murders discloses that two officers were slain attempting to halt crimes in progress, two were murdered during civil disorders, one while attempting to effect an arrest, and the remaining officer was killed while investigating a suspicious person. Firearms were the instruments of death in five of the murders, while a combination of physical force (clubs and knives) resulted in the death of the sixth police officer.

ASSAULTS ON POLICE

There were 1,376 assaults against municipal police reported during 1968, an almost 3 percent increase over 1967 counts. The number of assaults against municipal police officers has risen over 15 percent since 1966 and has become one of the serious problems facing law enforcement today.

Every police officer who is assaulted does not suffer personal injury. However, during 1968, 45 percent of all those municipal police officers attacked did sustain physical injury to one degree or another. Those assaults resulting in physical injury to the police officer are frequently followed by loss of duty time by the officer.

The 1968 rate of police assaulted in the state was computed at 10.6 assaults for every 100 municipal police officers. Although this rate represents a slight decrease from the 10.8 assaults per 100 officers recorded in 1967, it still reflects an over 5 percent rate increase since 1966. Assault rates are shown here by population group for the purpose of projecting the comparative assault experience of police in communities of varying populations. (Table #62)

The police assault rate for the New Jersey State Police rose from 1.6 assaults per 100 Troopers reported in 1967 to 3.4 assaults per 100 Troopers for the year 1968. This rate of assault, although significant, still remains far below that recorded for municipal police officers. It should be noted that the majority of assaults on police occur in the more populous municipalities. Generally, State Police personnel are responsible for providing police services to the lesser populated communities.

WEAPONS USED

In 1968, personal weapons, such as hands, fists, feet, etc., were used in 88 percent of all assaults on police officers. Other dangerous weapons, such as clubs, bricks, jack handles, etc., were used in almost 7 percent of all police assaults, while firearms and knives reflected a usage rate of almost 3 and 2 percent, respectively. (Chart #28)

TYPE OF POLICE ACTIVITY

The police services performed by enforcement agencies

vary widely and are governed by the nature of the demands for this service, in both criminal and noncriminal activities. Analysis by the type of service being rendered, which resulted in an assault of a police officer, provides an indication as to the degree of jeopardy in which the officer may be placed when faced with a given situation.

Over 27 percent of all police assaults were incurred while the officer was attempting to effect an arrest. Response to disturbance calls such as tavern quarrels, family disputes, etc., accounted for an additional 27 percent, while assaults by persons detected during the commission of a criminal act or who were fleeing the scene of a crime, accounted for almost 15 percent.

Those assaults on police officers who were engaged in transporting prisoners made up almost 6 percent of all assaults reported, and police assaulted investigating suspicious persons or circumstances over 5 percent. The handling of beserk or deranged persons accounted for over 4 percent of the total, assaults incurred during disorders of a civil nature, over 3 percent, and those incurred in activities other than those described, 13 percent. (Chart #29)

CLEARANCES

Although an assault upon a police officer is a high misdemeanor in this state, police charged only 43 percent of the 1,398 persons arrested with this serious crime. The remainder were charged under the less severe misdemeanor or non-indictable section of the law.

**1968 FULL TIME MUNICIPAL POLICE OFFICERS ASSAULTED IN LINE OF DUTY
BY POPULATION GROUP**

POPULATION GROUPS	TOTAL ASSAULTS	RATE OF ASSAULTS PER 100 OFFICERS	ASSAULTS WITH INJURY	RATE OF ASSAULTS PER 100 OFFICERS WITH INJURY
GROUP I Municipalities over 100,000	475	13.7	212	6.1
GROUP II Municipalities 50,000 to 100,000	199	11.0	122	6.7
GROUP III Municipalities 25,000 to 50,000	259	9.7	125	4.7
GROUP IV Municipalities 15,000 to 25,000	152	10.1	43	2.8
GROUP V Municipalities 5,000 to 15,000	213	7.9	95	3.5
GROUP VI Municipalities 2,000 to 5,000	58	9.5	18	3.0
GROUP VII Municipalities under 2,000	20	9.7	4	1.9
TOTAL	1,376	10.6	619	4.8

CHART 28
WEAPONS USED IN ASSAULTS ON
POLICE OFFICERS - 1968

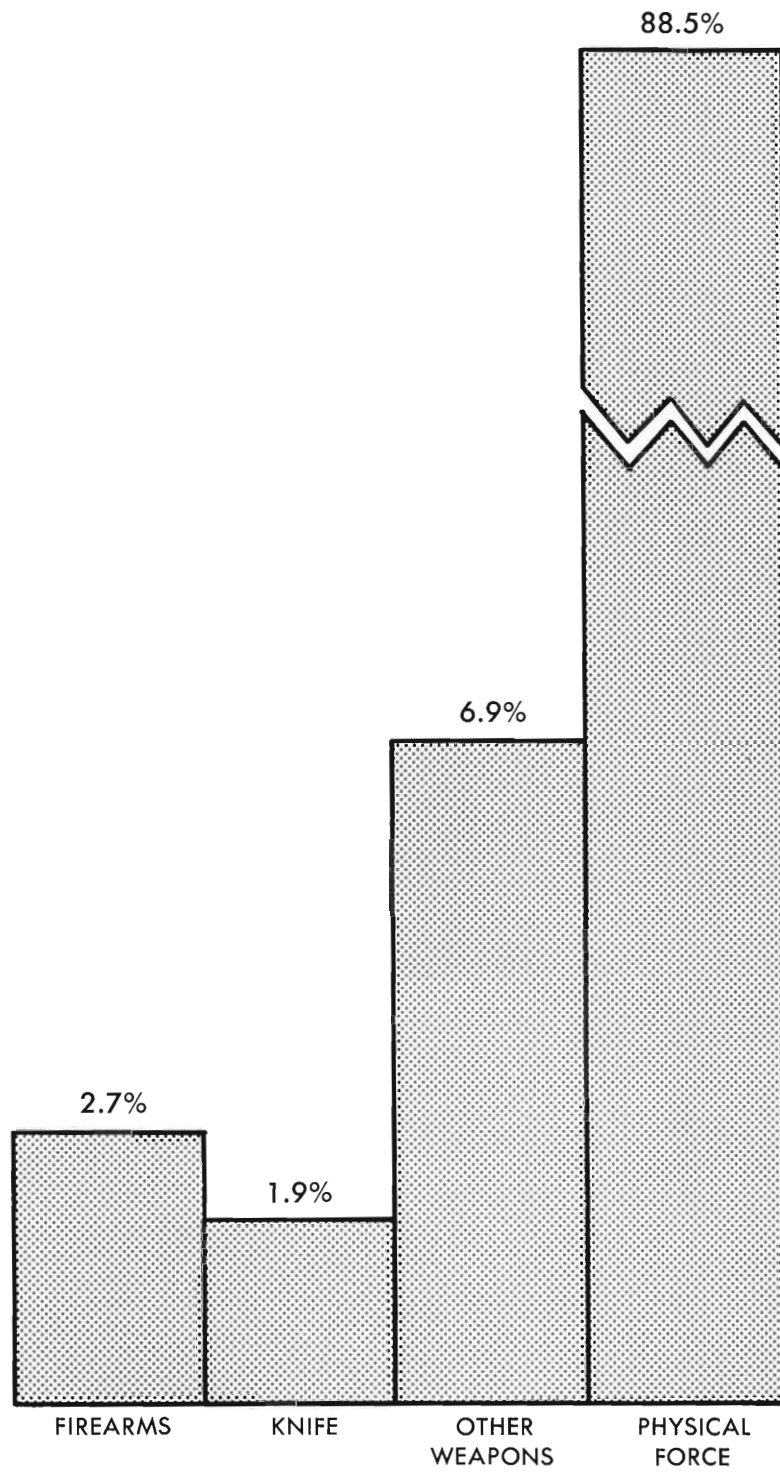
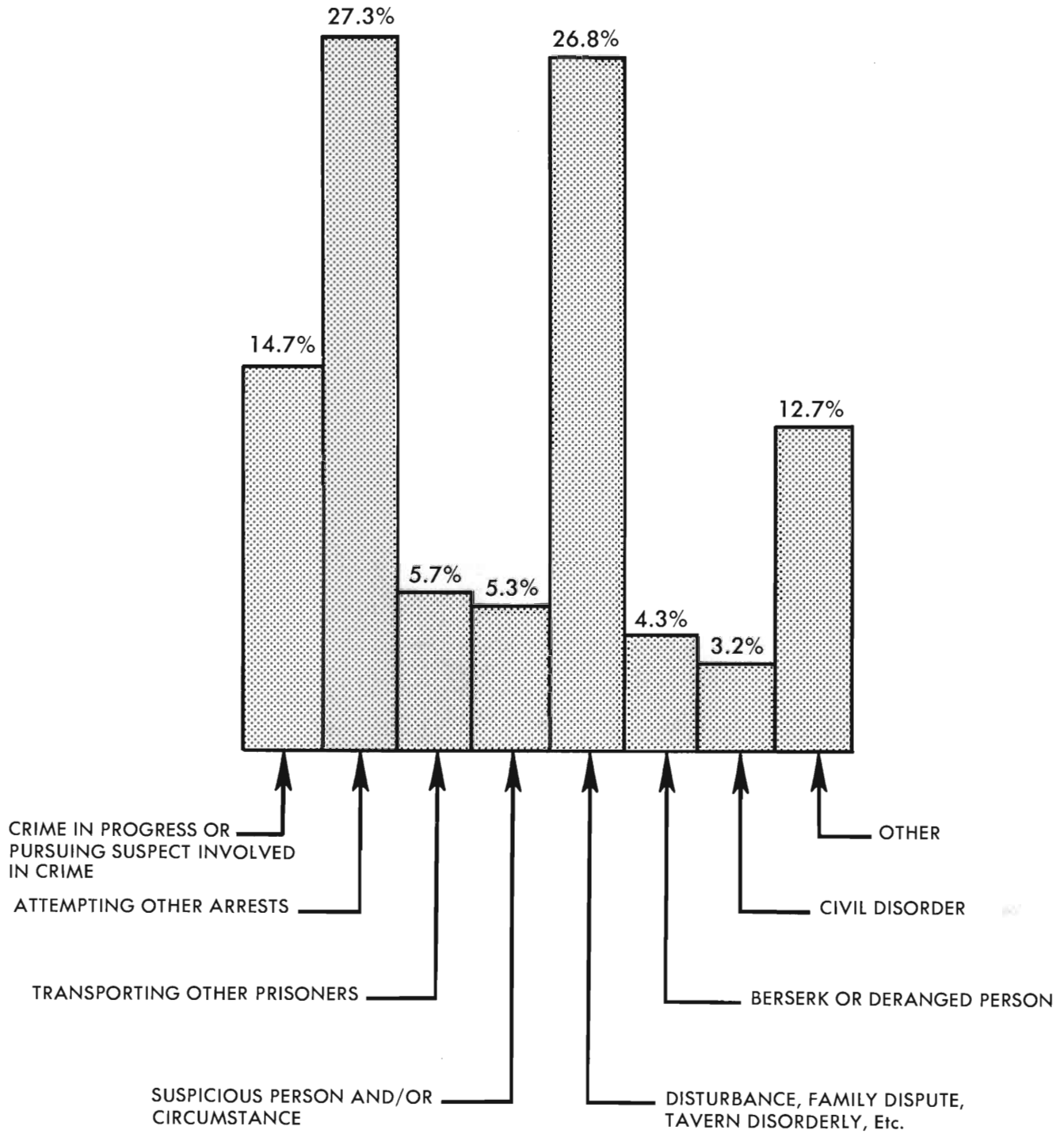

CHART 29
POLICE ASSAULTED
BY
TYPE OF ACTIVITY - 1968



**FULL TIME MUNICIPAL POLICE EMPLOYEES
1967 - 1968 BY REGION - COUNTY - MUNICIPALITY**

REGION - COUNTY MUNICIPALITY	TOTAL POLICE EMPLOYEES		POLICE OFFICERS		CIVILIANS	
	1967	1968	1967	1968	1967	1968
NORTHWEST REGION	114	122	107	114	7	8
SUSSEX COUNTY	44	49	43	48	1	1
Franklin Boro	4	4	4	4	-	-
Hardyston Township	2	2	1	1	1	1
Hopatcong Boro	6	8	6	8	-	-
Newton Town	10	11	10	11	-	-
Ogdnesburg Boro	2	2	2	2	-	-
Sparta Township	17	18	17	18	-	-
Stanhope Boro	1	2	1	2	-	-
Sussex Boro	2	2	2	2	-	-
WARREN COUNTY	48	49	42	42	6	7
Alpha Boro	1	1	1	1	-	-
Belvidere Town	3	3	3	3	-	-
Hackettstown Town	12	12	8	8	4	4
Oxford Township	1	1	1	1	-	-
Phillipsburg Town	25	24	23	21	2	3
Pohatcong Township	-	2	-	2	-	-
Washington Boro	6	6	6	6	-	-
HUNTERDON COUNTY	22	24	22	24	-	-
Califon Boro	1	1	1	1	-	-
Clinton Town	1	1	1	1	-	-
Clinton Township	2	2	2	2	-	-
Flemington Boro	6	6	6	6	-	-
Frenchtown Boro	1	1	1	1	-	-
High Bridge Boro	1	1	1	1	-	-
Holland Township	1	1	1	1	-	-
Lambertville City	5	5	5	5	-	-
Milford Boro	1	1	1	1	-	-
Raritan Township	-	1	-	1	-	-
Readington Township	2	3	2	3	-	-
Tewksbury Township	1	1	1	1	-	-
NORTHEAST REGION	10,039	10,303	9,199	9,517	840	786
BERGEN COUNTY	1,608	1,673	1,534	1,587	74	86
Allendale Boro	12	12	9	9	3	3
Alpine Boro	5	6	5	6	-	-
Bergenfield Boro	40	47	39	46	1	1
Bogota Boro	16	17	16	17	-	-
Carlstadt Boro	18	21	18	21	-	-
Cliffside Park	32	32	32	31	-	1
Closter Boro	14	14	14	14	-	-
Cresskill Boro	14	14	14	14	-	-
Demarest Boro	7	8	7	8	-	-
Dumont Boro	30	30	30	30	-	-
East Paterson Boro	28	27	28	27	-	-
East Rutherford Boro	22	23	22	23	-	-
Edgewater Boro	19	19	19	19	-	-
Emerson Boro	13	13	13	13	-	-
Englewood City	73	75	64	64	9	11
Englewood Cliffs	18	18	18	18	-	-
Fairlawn Boro	47	49	45	47	2	2
Fairview Boro	23	24	23	24	-	-
Fort Lee Boro	50	57	49	55	1	2

FULL TIME MUNICIPAL POLICE EMPLOYEES
1967 - 1968 BY REGION - COUNTY - MUNICIPALITY (Cont.)

REGION - COUNTY MUNICIPALITY	TOTAL POLICE EMPLOYEES		POLICE OFFICERS		CIVILIANS	
	1967	1968	1967	1968	1967	1968
	NORTHEAST REGION (Cont.)					
BERGEN COUNTY (Cont.)						
Franklin Lakes Boro	7	12	7	11	-	1
Garfield City	50	50	48	46	2	4
Glen Rock Boro	23	22	23	22	-	-
Hackensack City	89	91	70	73	19	18
Harrington Park Boro	6	7	6	7	-	-
Hasbrouck Heights Boro	26	26	26	26	-	-
Haworth Boro	7	8	7	8	-	-
Hillsdale Boro	20	20	19	19	1	1
Hohokus Boro	10	10	10	10	-	-
Leonia Boro	18	16	18	16	-	-
Little Ferry Boro	12	14	12	14	-	-
Lodi Boro	36	44	35	43	1	1
Lyndhurst Township	37	38	36	37	1	1
Mahwah Township	24	23	24	23	-	-
Maywood Boro	24	21	21	19	3	2
Midland Park Boro	9	10	9	10	-	-
Montvale Boro	12	13	12	13	-	-
Moonachie Boro	6	5	6	5	-	-
New Milford Boro	28	33	25	30	3	3
North Arlington Boro	33	35	32	34	1	1
Northvale Boro	6	6	6	6	-	-
Norwood Boro	5	6	5	6	-	-
Oakland Boro	19	24	18	23	1	1
Old Tappan Boro	5	6	5	5	-	1
Oradell Boro	17	18	17	17	-	1
Palisades Park Boro	25	26	25	26	-	-
Paramus Boro	79	81	72	73	7	8
Park Ridge Boro	13	15	13	15	-	-
Ramsey Boro	19	21	19	21	-	-
Ridgefield Boro	26	27	26	26	-	1
Ridgefield Park Township	25	25	24	24	1	1
Ridgewood Township	45	44	41	40	4	4
River Edge Boro	19	19	19	19	-	-
River Vale Township	15	16	15	16	-	-
Rochelle Park Township	13	13	12	12	1	1
Rutherford Boro	41	44	40	41	1	3
Saddle Brook Township	21	20	21	20	-	-
Saddle River Boro	7	8	7	7	-	1
South Hackensack Township	13	14	13	12	-	2
Teaneck Township	77	79	71	72	6	7
Tenafly Boro	31	30	30	29	1	1
Teterboro Boro	2	2	2	2	-	-
Upper Saddle River Boro	13	9	8	9	5	-
Waldwick Boro	15	17	15	15	-	2
Wallington Boro	17	17	17	17	-	-
Washington Township	14	13	14	13	-	-
Westwood Boro	22	21	22	21	-	-
Woodcliff Lake Boro	10	12	10	12	-	-
Woodridge Boro	19	19	19	19	-	-
Wyckoff Township	17	17	17	17	-	-
PASSAIC COUNTY						
Bloomington Boro	5	7	5	7	-	-
Clifton City	125	130	116	121	9	9
Haledon Boro	7	7	7	7	-	-

**FULL TIME MUNICIPAL POLICE EMPLOYEES
1967 – 1968 BY REGION – COUNTY – MUNICIPALITY (Cont.)**

REGION – COUNTY MUNICIPALITY	TOTAL POLICE EMPLOYEES		POLICE OFFICERS		CIVILIANS	
	1967	1968	1967	1968	1967	1968
	NORTHEAST REGION (Cont.)					
PASSAIC COUNTY (Cont.)						
Hawthorne Boro	20	22	19	21	1	1
Little Falls Township	16	18	16	18	–	–
North Haledon Boro	7	6	7	6	–	–
Passaic City	130	137	116	123	14	14
Paterson City	365	377	340	352	25	25
Pompton Lakes Boro	19	20	15	16	4	4
Prospect Park Boro	5	5	5	5	–	–
Ringwood Boro	11	11	10	10	1	1
Totowa Boro	17	16	17	16	–	–
Wanaque Boro	8	7	8	7	–	–
Wayne Township	65	72	61	67	4	5
West Milford Township	21	22	21	22	–	–
West Paterson Boro	16	17	16	17	–	–
MORRIS COUNTY						
Boonton Town	18	21	17	21	1	–
Boonton Township	2	4	2	4	–	–
Butler Boro	8	6	8	6	–	–
Chatham Boro	18	18	18	18	–	–
Chatham Township	17	17	17	17	–	–
Chester Boro	2	2	2	2	–	–
Chester Township	3	3	3	3	–	–
Denville Township	24	25	23	24	1	1
Dover Town	27	27	25	25	2	2
East Hanover Township	12	15	12	15	–	–
Florham Park Boro	18	19	18	19	–	–
Hanover Township	23	24	22	23	1	1
Harding Township	5	7	5	7	–	–
Jefferson Township	19	19	19	19	–	–
Kinnelon Boro	7	7	7	7	–	–
Lincoln Park Boro	10	12	10	12	–	–
Madison Boro	30	29	29	28	1	1
Mendham Boro	4	5	4	5	–	–
Mendham Township	3	4	3	4	–	–
Mine Hill Township	4	5	4	5	–	–
Montville Township	17	18	16	17	1	1
Morris Township	30	30	29	28	1	2
Morris Plains Boro	9	12	9	12	–	–
Morristown Town	38	43	37	39	1	4
Mountain Lakes Boro	9	9	9	9	–	–
Mount Arlington Boro	4	4	4	4	–	–
Mount Olive Township	6	8	6	8	–	–
Netcong Boro	3	3	3	3	–	–
Parsippany-Troy Hills Township	57	60	56	59	1	1
Passaic Township	14	17	14	13	–	4
Pequannock Township	16	18	16	17	–	1
Randolph Township	15	17	15	17	–	–
Riverdale Boro	5	7	5	7	–	–
Rockaway Boro	8	8	8	8	–	–
Rockaway Township	16	24	16	20	–	4
Roxbury Township	16	17	16	17	–	–
Washington Township	5	6	5	6	–	–
Wharton Boro	7	8	7	8	–	–

**FULL TIME MUNICIPAL POLICE EMPLOYEES
1967 – 1968 BY REGION – COUNTY – MUNICIPALITY (Cont.)**

REGION – COUNTY MUNICIPALITY	TOTAL POLICE EMPLOYEES		POLICE OFFICERS		CIVILIANS	
	1967	1968	1967	1968	1967	1968
	NORTHEAST REGION (Cont.)					
ESSEX COUNTY	2,813	2,871	2,496	2,538	317	333
Belleville Town	71	81	71	77	–	4
Bloomfield Town	109	111	106	107	3	4
Caldwell Boro	22	21	22	21	–	–
Cedar Grove Township	19	20	19	20	–	–
East Orange City	169	191	157	174	12	17
Essex Fells Boro	10	11	9	10	1	1
Fairfield Boro	16	16	16	16	–	–
Glen Ridge Boro	23	24	23	24	–	–
Irvington Town	119	130	108	116	11	14
Livingston Township	43	45	42	43	1	2
Maplewood Township	57	58	56	57	1	1
Millburn Township	44	48	43	47	1	1
Montclair Town	101	102	94	96	7	6
Newark City	1,663	1,656	1,388	1,379	275	277
North Caldwell Boro	9	10	9	10	–	–
Nutley Town	59	60	59	59	–	1
Orange City	83	86	83	86	–	–
Roseland Boro	10	12	10	12	–	–
South Orange Village	46	46	46	46	–	–
Verona Boro	24	28	23	27	1	1
West Caldwell Boro	24	25	23	24	1	1
West Orange Town	92	90	89	87	3	3
HUDSON COUNTY	2,018	1,915	1,730	1,744	288	171
Bayonne City	220	224	176	178	44	46
East Newark Boro	8	9	8	9	–	–
Guttenberg Town	15	15	15	15	–	–
Harrison Township	65	67	63	65	2	2
Hoboken City	140	146	140	135	–	11
Jersey City	1,075	942	860	859	215	83
Kearny Town	119	119	118	118	1	1
North Bergen Township	112	125	102	109	10	16
Secaucus Town	29	33	28	33	1	–
Union City	104	102	93	93	11	9
Weehawken Township	47	46	43	43	4	3
West New York Town	84	87	84	87	–	–
UNION COUNTY	1,148	1,208	1,106	1,156	42	52
Berkeley Heights Township	20	23	19	21	1	2
Clark Township	30	33	30	33	–	–
Cranford Township	44	45	43	44	1	1
Elizabeth City	286	289	269	270	17	19
Fanwood Boro	16	15	16	15	–	–
Garwood Boro	11	11	11	11	–	–
Hillside Township	67	70	66	69	1	1
Kenilworth Boro	20	20	20	20	–	–
Linden City	123	125	120	122	3	3
Mountainside Boro	16	19	16	19	–	–
New Providence Boro	18	23	18	23	–	–
Plainfield City	85	107	76	94	9	13
Rahway City	63	63	61	61	2	2
Roselle Boro	42	41	41	40	1	1
Roselle Park Boro	25	26	25	26	–	–
Scotch Plains Township	29	29	28	28	1	1

**FULL TIME MUNICIPAL POLICE EMPLOYEES
1967 - 1968 BY REGION - COUNTY - MUNICIPALITY (Cont.)**

REGION - COUNTY MUNICIPALITY	TOTAL POLICE EMPLOYEES		POLICE OFFICERS		CIVILIANS	
	1967	1968	1967	1968	1967	1968
	NORTHEAST REGION (Cont.)					
UNION COUNTY (Cont.)						
Springfield Township	37	39	37	38	-	1
Summit City	43	43	42	42	1	1
Union Township	98	107	96	103	2	4
Westfield Town	56	56	53	53	3	3
Winfield Township	19	24	19	24	-	-
SOMERSET COUNTY						
Bedminster Township	3	3	3	3	-	-
Bernards Township	9	14	9	13	-	1
Bernardsville Boro	9	10	9	10	-	-
Bound Brook Boro	17	17	17	17	-	-
Bridgewater Township	29	30	27	28	2	2
Far Hills Boro	1	1	1	1	-	-
Franklin Township	29	33	28	32	1	1
Green Brook Township	6	6	6	6	-	-
Hillsborough Township	9	12	9	12	-	-
Manville Boro	16	18	16	18	-	-
North Plainfield Boro	30	31	29	30	1	1
Peapack-Gladstone Boro	3	3	3	3	-	-
Raritan Boro	11	11	11	11	-	-
Somerville Boro	27	27	27	26	-	1
South Bound Brook Boro	8	7	8	7	-	-
Watchung Boro	13	14	13	14	-	-
MIDDLESEX COUNTY						
Carteret Boro	40	41	40	39	-	2
Cranbury Township	2	3	2	3	-	-
Dunellen Boro	15	15	15	15	-	-
East Brunswick Township	36	45	34	41	2	4
Edison Township	93	101	89	96	4	5
Helmetta Boro	1	1	1	1	-	-
Highland Park Boro	25	27	24	26	1	1
Jamesburg Boro	4	5	4	5	-	-
Madison Township	54	64	53	63	1	1
Metuchen Boro	28	30	28	30	-	-
Middlesex Boro	18	22	18	22	-	-
Milltown Boro	6	6	6	6	-	-
Monroe Township	-	3	-	3	-	-
New Brunswick City	97	94	92	88	5	6
North Brunswick Township	18	19	18	19	-	-
Perth Amboy City	113	110	97	96	16	14
Piscataway Township	43	54	42	53	1	1
Sayreville Boro	41	46	40	44	1	2
South Amboy City	19	21	19	20	-	1
South Brunswick Township	20	19	19	18	1	1
South Plainfield Boro	33	38	32	37	1	1
South River Boro	25	25	25	25	-	-
Spotswood Boro	8	9	7	9	1	-
Woodbridge Township	127	149	114	131	13	18
SOUTHWEST REGION						
MERCER COUNTY						
East Windsor Township	12	15	8	12	4	3
Ewing Township	37	40	35	39	2	1
Hamilton Township	99	105	94	99	5	6

**FULL TIME MUNICIPAL POLICE EMPLOYEES
1967 – 1968 BY REGION – COUNTY – MUNICIPALITY (Cont.)**

REGION – COUNTY MUNICIPALITY	TOTAL POLICE EMPLOYEES		POLICE OFFICERS		CIVILIANS	
	1967	1968	1967	1968	1967	1968
	SOUTHWEST REGION (Cont.)					
MERCER COUNTY (Cont.)						
Hightstown Boro	7	8	7	8	—	—
Hopewell Boro	1	1	1	1	—	—
Lawrence Township	32	36	31	34	1	2
Pennington Boro	1	1	1	1	—	—
Princeton Boro	27	27	26	26	1	1
Princeton Township	25	26	24	25	1	1
Trenton City	311	318	278	290	33	28
West Windsor Township	—	5	—	5	—	—
BURLINGTON COUNTY						
Beverly City	5	6	1	2	4	4
Bordentown City	9	8	8	6	1	2
Burlington City	26	28	25	27	1	1
Burlington Township	12	13	12	13	—	—
Cinnaminson Township	19	19	16	16	3	3
Delanco Township	4	4	4	4	—	—
Delran Township	5	7	5	7	—	—
Edgewater Township	4	5	4	5	—	—
Evesham Township	11	11	9	10	2	1
Florence Township	13	13	10	10	3	3
Maple Shade Township	18	15	17	13	1	2
Medford Township	6	8	6	8	—	—
Medford Lakes Boro	3	5	3	5	—	—
Moorestown Township	24	25	23	23	1	2
Mount Holly Township	22	24	18	19	4	5
Mount Laurel Township	14	14	10	10	4	4
North Hanover Township	1	1	1	1	—	—
Palmyra Boro	11	12	9	10	2	2
Pemberton Boro	1	1	1	1	—	—
Pemberton Township	21	21	17	15	4	6
Riverside Township	8	9	8	9	—	—
Riverton Boro	4	4	4	4	—	—
Willingboro Township	24	27	20	22	4	5
Wrightstown Boro	1	2	1	2	—	—
CAMDEN COUNTY						
Audubon Boro	14	16	14	16	—	—
Audubon Park Boro	2	3	2	3	—	—
Barrington Boro	13	13	12	11	1	2
Bellmawr Boro	14	15	12	12	2	3
Berlin Boro	4	4	4	4	—	—
Brooklawn Boro	3	3	3	3	—	—
Camden City	254	349	229	307	25	42
Cherry Hill Township	68	74	59	63	9	11
Clementon Boro	5	5	5	5	—	—
Collingswood Boro	26	25	21	20	5	5
Gloucester City	24	23	23	23	1	—
Gloucester Township	17	21	17	20	—	1
Haddon Township	20	21	20	21	—	—
Haddonfield Boro	26	26	24	26	2	—
Haddon Heights Boro	16	17	16	17	—	—
Hi-Nella Boro	1	1	1	1	—	—
Laurel Springs Boro	1	1	1	1	—	—
Lawnside Boro	5	8	4	7	1	1
Lindenwold Boro	8	12	8	10	—	2
Magnolia Boro	5	5	5	5	—	—

**FULL TIME MUNICIPAL POLICE EMPLOYEES
1967 - 1968 BY REGION - COUNTY - MUNICIPALITY (Cont.)**

REGION - COUNTY MUNICIPALITY	TOTAL POLICE EMPLOYEES		POLICE OFFICERS		CIVILIANS	
	1967	1968	1967	1968	1967	1968
	SOUTHWEST REGION (Cont.)					
CAMDEN COUNTY (Cont.)						
Merchantville Boro	12	12	12	10	-	2
Mount Ephraim Boro	7	7	5	5	2	2
Oaklyn Boro	10	10	6	6	4	4
Pennsauken Township	45	50	39	43	6	7
Pine Hill Boro	5	5	5	5	-	-
Runnemede Boro	13	14	10	11	3	3
Somerdale Boro	5	5	5	5	-	-
Stratford Boro	7	7	7	7	-	-
Voorhees Township	5	7	5	7	-	-
Winslow Township	-	1	-	1	-	-
Wood-Lynne Boro	4	4	4	4	-	-
GLOUCESTER COUNTY						
Clayton Boro	5	18	4	16	1	2
Deptford Township	12	16	12	13	-	3
East Greenwich Township	1	1	1	1	-	-
Glassboro Boro	18	18	16	16	2	2
Greenwich Township	11	12	7	8	4	4
Mantua Township	-	1	-	1	-	-
Monroe Township	15	15	11	11	4	4
Paulsboro Boro	14	14	11	10	3	4
Pitman Boro	15	16	15	16	-	-
Swedesboro Boro	5	5	5	5	-	-
Washington Township	13	13	9	9	4	4
Wenonah Boro	3	3	3	3	-	-
West Deptford Township	14	17	14	15	-	2
Westville Boro	6	6	6	6	-	-
Woodbury City	26	26	24	24	2	2
Woolwich Township	-	1	-	1	-	-
SOUTHEAST REGION						
MONMOUTH COUNTY						
	1,731	1,871	1,581	1,708	150	163
Allenhurst Boro	9	8	7	7	2	1
Allentown Boro	-	1	-	1	-	-
Asbury Park City	48	45	48	45	-	-
Atlantic Highlands Boro	11	12	11	12	-	-
Avon-By-The-Sea Boro	8	8	8	8	-	-
Belmar Boro	19	19	19	19	-	-
Bradley Beach Boro	13	17	13	17	-	-
Brielle Boro	16	16	11	11	5	5
Deal Boro	17	16	12	12	5	4
Eatontown Boro	19	21	14	16	5	5
Fair Haven Boro	9	9	8	8	1	1
Freehold Boro	20	20	20	20	-	-
Freehold Township	4	7	4	7	-	-
Hazlet Township	9	18	9	17	-	1
Highlands Boro	6	10	6	10	-	-
Holmdel Township	4	6	4	6	-	-
Interlaken Boro	4	4	4	4	-	-
Keansburg Boro	13	14	13	14	-	-
Keyport Boro	12	13	12	13	-	-
Little Silver Boro	12	12	8	8	4	4
Long Branch City	50	51	47	48	3	3
Manasquan Boro	13	12	13	12	-	-

**FULL TIME MUNICIPAL POLICE EMPLOYEES
1967 – 1968 BY REGION – COUNTY – MUNICIPALITY**

REGION – COUNTY MUNICIPALITY	TOTAL POLICE EMPLOYEES		POLICE OFFICERS		CIVILIANS	
	1967	1968	1967	1968	1967	1968
SOUTHEAST REGION (Cont.)						
MONMOUTH COUNTY (Cont.)						
Marlboro Township	—	7	—	7	—	—
Matawan Boro	14	14	14	14	—	—
Matawan Township	29	29	28	28	1	1
Middletown Township	51	52	48	49	3	3
Monmouth Beach Boro	5	5	5	5	—	—
Neptune City	12	12	12	12	—	—
Neptune Township	42	42	42	42	—	—
New Shrewsbury Township	8	9	8	9	—	—
Ocean Township	29	30	29	30	—	—
Oceanport Boro	10	12	6	8	4	4
Red Bank Boro	35	34	34	34	1	—
Rumson Boro	14	14	14	14	—	—
Sea Bright Boro	7	7	7	7	—	—
Sea Girt Boro	10	10	7	7	3	3
Shrewsbury Boro	8	8	8	8	—	—
South Belmar Boro	4	6	4	5	—	—
Spring Lake Boro	14	15	12	13	2	2
Spring Lake Heights Boro	9	9	8	8	1	1
Union Beach Boro	10	10	9	9	1	1
Wall Township	29	31	25	26	4	5
West Long Branch Boro	10	14	9	9	1	5
OCEAN COUNTY	290	328	278	313	12	15
Bay Head Boro	5	5	5	5	—	—
Beach Haven Boro	10	11	10	11	—	—
Beachwood Boro	6	6	6	6	—	—
Berkeley Township	8	9	7	8	1	1
Dover Township	62	80	58	76	4	4
Harvey Cedars Boro	3	3	3	3	—	—
Island Heights	1	1	1	1	—	—
Jackson Township	19	22	18	21	1	1
Lacey Township	6	9	6	8	—	1
Lakehurst Boro	3	3	3	3	—	—
Lakewood Township	40	46	39	44	1	2
Lavallette Boro	8	7	8	7	—	—
Little Egg Harbor Township	—	1	—	1	—	—
Long Beach Township	17	19	17	19	—	—
Manchester Township	7	9	7	8	—	1
Mantoloking Boro	5	5	5	5	—	—
Ocean Township	4	4	4	4	—	—
Ocean Gate Boro	2	1	2	1	—	—
Pine Beach Boro	2	2	2	2	—	—
Plumsted Township	1	1	1	1	—	—
Point Pleasant Boro	18	21	17	20	1	1
Point Pleasant Beach	15	16	12	15	3	1
Seaside Heights Boro	13	12	13	10	—	2
Seaside Park Boro	13	13	13	13	—	—
Ship Bottom Boro	8	8	8	8	—	—
Stafford Township	4	5	4	5	—	—
Surf City Boro	6	6	6	6	—	—
Tuckerton Boro	4	3	3	2	1	1
ATLANTIC COUNTY	413	444	361	386	52	58
Absecon City	15	15	10	10	5	5

**FULL TIME MUNICIPAL POLICE EMPLOYEES
1967 - 1968 BY REGION - COUNTY - MUNICIPALITY (Cont.)**

REGION - COUNTY MUNICIPALITY	TOTAL POLICE EMPLOYEES		POLICE OFFICERS		CIVILIANS	
	1967	1968	1967	1968	1967	1968
	SOUTHEAST REGION (Cont.)					
ATLANTIC COUNTY (Cont.)						
Atlantic City	225	247	190	206	35	41
Brigantine City	10	12	10	12	-	-
Egg Harbor City	6	7	6	7	-	-
Galloway Township	6	7	6	6	-	1
Hamilton Township	2	2	2	2	-	-
Hammonton Town	18	17	14	14	4	3
Linwood City	10	10	10	10	-	-
Longport Boro	9	9	9	9	-	-
Margate City	23	24	23	24	-	-
Mullica Township	1	1	1	1	-	-
Northfield City	14	15	13	14	1	1
Pleasantville City	33	36	31	34	2	2
Somers Point City	14	15	10	11	4	4
Ventnor City	27	27	26	26	1	1
CAPE MAY COUNTY						
Avalon Boro	13	16	10	15	3	1
Cape May City	15	16	15	15	-	1
Lower Township	14	14	10	10	4	4
Middle Township	9	12	5	6	4	6
North Wildwood City	20	20	19	18	1	2
Ocean City	45	48	39	42	6	6
Sea Isle City	10	11	6	7	4	4
Stone Harbor Boro	13	12	8	8	5	4
West Cape May Boro	1	1	1	1	-	-
West Wildwood Boro	1	1	1	1	-	-
Wildwood City	27	30	25	30	2	-
Wildwood Crest Boro	15	15	14	14	1	1
Woodbine Boro	2	2	2	2	-	-
CUMBERLAND COUNTY						
Bridgeton City	36	39	34	37	2	5
Lawrence Township	1	1	1	1	-	-
Millville City	25	29	25	28	-	1
Upper Deerfield	1	1	1	1	-	-
Vineland City	52	59	51	57	1	2
SALEM COUNTY						
Penns Grove Boro	12	12	8	12	4	-
Pennsville Township	17	17	17	17	-	-
Salem City	16	17	16	13	-	4
Upper Penns Neck Township	13	13	10	10	3	3
Woodstown Boro	4	4	4	4	-	-
STATE TOTAL	13,499	14,106	12,340	12,955	1,159	1,151

FULL TIME STATE POLICE AND COUNTY POLICE EMPLOYEES, 1968

DEPARTMENT	OFFICERS	CIVILIAN	TOTAL POLICE EMPLOYEES
ATLANTIC COUNTY	75	16	91
BERGEN COUNTY	319	62	381
BURLINGTON COUNTY	48	47	95
CAMDEN COUNTY	142	20	162
CAPE MAY COUNTY	12	2	14
CUMBERLAND COUNTY	40	5	45
ESSEX COUNTY	317	64	381
GLOUCESTER COUNTY	16	5	21
HUDSON COUNTY	230	59	289
HUNTERDON COUNTY	5	2	7
MERCER COUNTY	53	26	79
MIDDLESEX COUNTY	150	44	194
MONMOUTH COUNTY	12	27	39
MORRIS COUNTY	60	13	73
OCEAN COUNTY	58	31	89
PASSAIC COUNTY	58	29	87
SALEM COUNTY	20	5	25
SOMERSET COUNTY	28	11	39
SUSSEX COUNTY	2	3	5
UNION COUNTY	190	40	230
WARREN COUNTY	4	2	6
TOTAL COUNTY POLICE	1,839	513	2,352
TOTAL STATE POLICE	1,311	349	1,660

ACCIDENTAL DEATHS REPORTED TO POLICE, 1968

REGION AND COUNTY

NORTHWEST REGION

SUSSEX COUNTY	4	
WARREN COUNTY	4	
HUNTERDON COUNTY	4	TOTAL 12

NORTHEAST REGION

BERGEN COUNTY	11	
PASSAIC COUNTY	31	
MORRIS COUNTY	8	
ESSEX COUNTY	65	
HUDSON COUNTY	42	
UNION COUNTY	18	
SOMERSET COUNTY	12	
MIDDLESEX COUNTY	16	TOTAL 203

SOUTHWEST REGION

MERCER COUNTY	7	
BURLINGTON COUNTY	20	
CAMDEN COUNTY	5	
GLOUCESTER COUNTY	5	TOTAL 37

SOUTHEAST REGION

MONMOUTH COUNTY	16	
OCEAN COUNTY	8	
ATLANTIC COUNTY	10	
CAPE MAY COUNTY	5	
CUMBERLAND COUNTY	5	
SALEM COUNTY	1	TOTAL 45

STATE TOTAL		297
------------------------------	--	------------

