

NUMBERS, LETTERS
AND TITLES

OF

STATE APPROPRIATIONS AND
ACCOUNTS CURRENT

FOR

Fiscal Year, July 1st, 1921—June 30th, 1922

For use in connection with the operations of
Chapter 158, P. L. 1914

No requisition or invoice without number, letter
and title plainly set forth will receive attention.

NEWTON A. K. BUGBEE
Comptroller

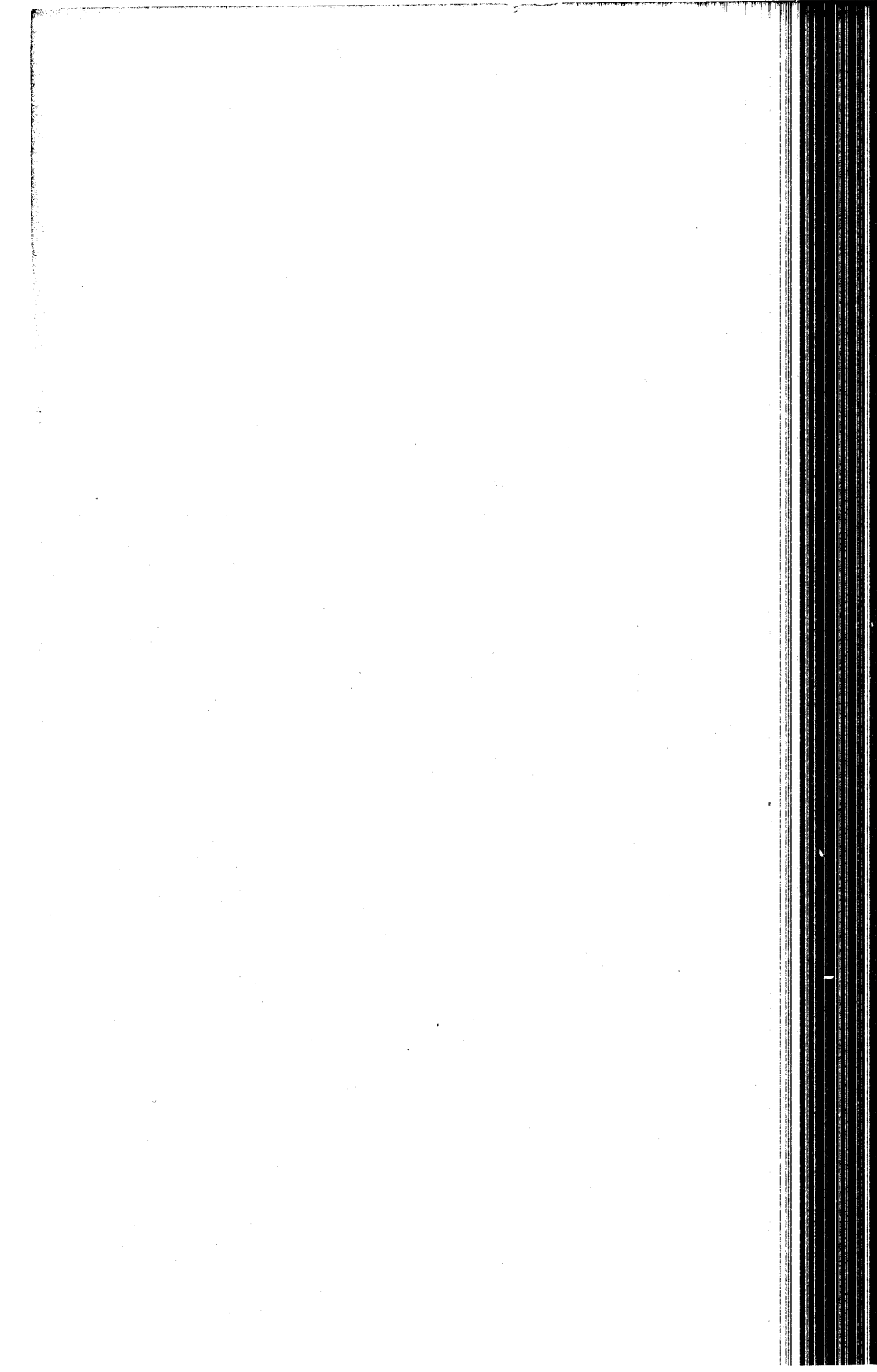

NUMBERS, LETTERS
AND TITLES

OF

STATE APPROPRIATIONS AND
ACCOUNTS CURRENT

FOR

Fiscal Year, July 1st, 1921—June 30th, 1922

For use in connection with the operations of
Chapter 158, P. L. 1914

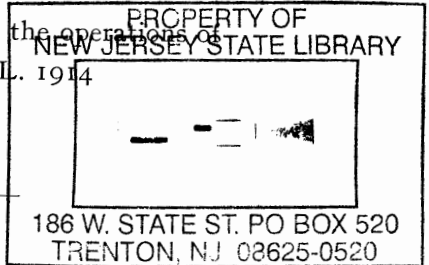

No requisition or invoice without number, letter
and title plainly set forth will receive attention.

NEWTON A. K. BUGBEE
Comptroller

To All Departments and Institutions

This handbook of appropriations for the fiscal year beginning July 1, 1921, and ending June 30, 1922, is published for the benefit and information of all parties concerned.

The several items composing the act herein contained are hereby declared to be appropriations for the fiscal year above mentioned for the purposes therein expressed.

In order that some degree of flexibility in appropriations may be had, and to meet contingencies not apparent at the passage of the act, the Comptroller, by authority vested in him under section 6 of Chapter 137, Laws of 1921, will make such correction of titles or text, or both, of appropriations necessary to make them available for the purpose or purposes intended, at such time as the necessity for them may be presented to him by the various boards, institutions, commissions or officials of the State.

Attention is directed to section one of the act with reference to the availability of the appropriations for the period of three months after the close of each fiscal year. State officers are advised that by reason of the enactment of this clause all unexpended balances will arbitrarily lapse at the close of the three months' period, except it be reserved as provided therein.

Attention is also directed to section 12, which is a new departure of great benefit to all departments. The applications referred to therein should be forwarded promptly.

Heads of institutions coming under the control of the Department of Institutions and Agencies should direct their attention to section 7.

Departments and institution heads are also directed to carefully read sections 9, 10 and 12.

All miscellaneous receipts must be forwarded monthly in accordance with the law as heretofore, and each institution will be credited with the amount so received, but cannot use any sum in excess of the amount appropriated by the Appropriation Committee.

For the past two years or more every effort has been made by this Department to facilitate the payment of bills, and it appears that there should be no difficulty in each department and institution forwarding schedules of bills within five days after the close of each month. Schedules should not be held simply because some firm with whom the institution is doing business fails to send in their invoice at the proper time. It might be better to forward a supplemental schedule later in the month.

This Department is enabled at all times to pass bills to payment promptly, and it is sincerely hoped that bookkeepers of institutions will make every effort to forward their schedules as frequently as they desire, and that they call upon this Department whenever it is desirable for such assistance as may be needed to expedite payments.

Institutional bookkeepers are directed to pay strict attention to copies of requisitions forwarded by the Purchasing Agent, and debit same against their appropriation when received. They become debits against the appropriation notwithstanding the fact that the goods ordered under the requisition have not been received. A prompt compliance with this will make it impossible for bookkeepers to carry balances different from this Department, as has occurred frequently in the past.

Department heads are requested to familiarize themselves with the provisions of Chapter 254, P. L. 1920, for facilitating approval of bills; Chapter 66, P. L. 1920, concerning emergency appropriations, also Chapter 68, P. L. 1916, concerning purchases.

In submitting vouchers for reimbursement of personal expenditures hereafter, receipts will be required for hotel expenditures, Pullman car, and any miscellaneous expenditure for \$5.00 or excess thereof.

EXTRACTS FROM LAWS RELATING TO DISBURSE- MENT OF STATE FUNDS

RECEIPTS AND DISBURSEMENTS. (Pg. 4958, C. S., sec. 102.)

An Act concerning appropriations of money.
(P. L. 1895, p. 788.)

102. *Money not to be drawn from treasury until explicitly appropriated.*—Sec. 1. That from and after the first day of November, eighteen hundred and ninety-five, no money shall be drawn from the treasury unless it shall have been explicitly appropriated by the annual appropriation act to the purpose for which it is drawn.

An Act regulating the receipt and disbursements of State moneys in certain cases. (Pg. 4958, C. S., sec. 105.)
(P. L. 1920, p. 473.)

105. *Payments from treasury for buildings, repairs or supplies; approval and presentation of bills.*—Sec. 1. No money shall hereafter be drawn from the treasury of this State to pay the salaries and expenses of employees of this State, or to defray the expenses of any department, institution, commission, board, committee or official of this State, or for or on account of any contract for building or for repairs or supplies, except upon bills presented to the Comptroller of the Treasury of this State, approved as follows:

(a) In the case of a department, by the head of a department, or by some person designated by him;

(b) In the case of an institution, by a majority of the board of managers or trustees of such institution, or by such person, as shall be designated for that purpose by said board of managers or trustees;

(c) In the case of a board, commission or committee, by the president or chairman of such board, commission or committee or by such person as may be designated by any such board, commission or committee;

(d) In the case of an official not subordinate to the head of a department, by such official personally.

This act shall take effect immediately.

106. *Moneys to be reported to Comptroller and paid to Treasurer.*—Sec. 2. Hereafter all moneys collected by any department, institution, commission, board, committee or official of this State for the use of any such department, institution, commission, board, committee or official, or for the use of the State, shall be reported in detail to the Comptroller of the Treasury and paid to the State Treasurer. Such report and payment shall be made not later than the tenth day of the month following that during which the said moneys were received; *provided, however*, that nothing in this section contained shall be construed to repeal the provisions of any law now in force authorizing any department, institution, commission, board, committee or official to deduct from any moneys received for the use of any such department, institution, commission, board, committee or official, any costs, fees or expenses which they are now entitled by law to deduct. (P. L. 1907, p. 717.)

107. *Detailed report by treasurers of boards.*—Sec. 3. Within thirty days after this act shall take effect the several treasurers of the various boards of managers, trustees and commissions of this State shall make a detailed report to the Comptroller of the Treasury of all moneys then in their possession and of all moneys due or thereafter to become due to such board, trustees or commission, and shall immediately, upon the making of such report, pay to the Treasurer of this State all moneys then in their possession, and all moneys as shown by the said report to become due in the future immediately upon the receipt of the same. (P. L. 1907, p. 718.)

108. *Suits to recover funds.*—Sec. 4. The Comptroller of the Treasury of this State shall cause suit to be instituted in any competent court of this or any other State for the recovery of any moneys due or hereafter to become due to the State of New Jersey, or to any of its institutions, departments, commissions or officials. Said suit shall be in the name of the "State of New Jersey," as plaintiff. (P. L. 1907, p. 718.)

109. *Monthly statements by treasurers of boards; duplicate statements.*—Sec. 5. Hereafter the treasurer of any board or of any trustees having charge of any institution of this State, and receiving funds from this State, shall at the close of each month file with the Comptroller an itemized statement of expenses for the preceding month, which

statement shall be approved as provided in section one, and shall be paid by the State Treasurer upon the warrant of the Comptroller. Such statement shall be made in duplicate, one of which shall be retained by the Comptroller and the other by the treasurer of the board of managers or trustees, or otherwise, to whom the same shall be issued. (P. L. 1907, p. 718.)

110. *Approval of claims not provided for.*—Sec. 6. In case any bill or claim shall be presented against the State the approval of which is not provided for by this act, the Comptroller of Treasury shall fix and determine the form and character of its approval. (P. L. 1907, p. 718.)

111. *Withdrawals from treasury for State school tax, agricultural college, etc.*—Sec. 7. Nothing in this act contained shall be construed to apply to the withdrawing of moneys from the treasury of this State for the following purposes, namely, State school tax, United States appropriation to agricultural college, United States appropriation for disabled soldiers, United States appropriation for disabled soldiers, sailors, marines and their wives, agricultural college fund, and taxes for the use of taxing districts of this State, moneys received by the State from the taxation of railroad and canal property which may be by law apportioned to the various counties of the State for school purposes, and loans to "State school fund." (P. L. 1907, p. 719.)

CHAPTER 268, P. L. 1913.

An Act to regulate the payment of salaries of officers of this State.
(Pg. 508.)

1. All officers paid by the government of the State of New Jersey shall be paid their salaries or compensation semi-monthly.
2. This act shall take effect immediately. (April 7th, 1913.)

CHAPTER 158, P. L. 1914.

A Supplement to an act entitled "An act regulating the receipt and disbursement of State moneys in certain cases," approved October thirty-first, one thousand nine hundred and seven. (P. 290.)

BE IT ENACTED *by the Senate and General Assembly of the State of New Jersey:*

1. It shall be the duty of the Comptroller of the Treasury of this State, within sixty days after the passage of this act, to prepare a form of requisition covering the doing of any work or labor, or the furnishing of any goods, chattels, supplies or material of any kind whatsoever, for use in every department, institution, commission, committee, official, board or body of the State government, which said form of requisition, when so prepared as aforesaid, shall be the only form which shall be used for the ordering of any work or labor, or the furnishing of any goods, chattels, supplies or materials of any kind whatsoever, for the use of said department, institution, commission, committee, official board or body of the State. There shall be indicated in said form of requisition the purpose of expense, the limitation of expense and a blank space for the signature of the officer authorized by law to incur any obligation or expense on the part of said department, institution, commission, committee, official, board or body of the State government, and provision shall be made in said form for the counter signature of the Comptroller or an assistant specially designated by him. A notice shall also be printed on said form of requisition that the same shall be invalid unless countersigned by said Comptroller or the assistant designated by him.

2. It shall be the duty of each and every department, commission, committee, official, board or body of any institution or organization of this State to designate the proper officer who shall sign all requisitions pursuant to the act to which this act is a supplement and to this act, and such designation shall be filed in the office of the Comptroller of the Treasury of this State within sixty days from the date of the passage of this act.

3. It shall be the duty of the Comptroller of the Treasury to prepare the form upon which shall be rendered all statements of indebtedness against any department, institution, commission, committee, official, board or body of the State government, which form of indebted-

edness when so prepared as aforesaid shall be the only form which shall be used for the evidence of and record of such indebtedness of such department, institution, commission, committee, official, board or body of the State government. A notice shall also be printed on said statements of indebtedness that the same shall be invalid unless accompanied by the requisition by which said indebtedness was incurred as hereinbefore provided in this act. Said statements of indebtedness shall be approved in the manner now provided in the act to which this act is a supplement by the department, institution, commission, committee, official, board or body of the State government which has incurred the indebtedness set forth therein. The Comptroller of the Treasury shall have the power to indicate to every department, institution, commission, committee, official, board or body of the State government, the manner and method in which any and every form of indebtedness, including salaries of officers and employees, when approved as provided by the act to which this act is a supplement, and in accordance with the provisions of this act, shall be presented to his department for audit, and it shall be his duty to examine, audit, adjust and settle all accounts so presented and certify the amounts adjusted or allowed to the Treasurer of the State for receipt and payment, and they shall be paid on warrant of the Comptroller when so examined, audited, adjusted and settled.

4. It shall be the duty of the Comptroller of the Treasury, in addition to the records now required by law or in the interests of the State, to provide such additional records as will easily indicate the expenditures authorized and anticipated by the issuance of any requisition as provided by this act, and to adjust the same in such manner as the interests of the State may demand and in no event shall said Comptroller, either by himself or the assistant designated by him, approve any requisition issued by any department, institution, commission, committee, official, board or body of the State for any sum in excess of the amount appropriated for any such department, institution, commission, committee, official, board or body of the State government in any fiscal year; *provided, however*, in the case of any department, institution, commission, committee, official, board or body of the State government which is now or hereafter may be in receipt of earnings, fines, fees, et cetera, or moneys from sources other than appropriations and which, by the operation of any law, are entitled to the use of the same for the purposes and expenses of said department, institution, commission, committee, official, board or body of

the State government, it shall be lawful for the State Comptroller to approve of requisitions in the manner heretofore provided, up to the amount of said earnings, fines, fees, et cetera, on deposit in the State Treasury, or as shown to his satisfaction by the records of said department, institution, commission, committee, official, board or body of the State government, up to and including October thirty-first of each year. It shall be lawful for the State Comptroller during the last month of the fiscal year to retain in his possession, out of the moneys appropriated but unexpended, a sum sufficient to pay all bills for which requisitions have been issued in accordance with the provisions of this act during the said fiscal year, but which remain unpaid.

5. It shall be the duty of the State Treasurer to pay, on the warrant of the Comptroller, all bills which have been duly certified according to the provisions of this act.

6. All acts and parts of acts inconsistent with the provisions of this act be and the same are hereby repealed, and this act shall take effect immediately.

Approved April 14th, 1914.

CHAPTER 3, P. L. 1916.

A Further Supplement to an act entitled "An act regulating the receipt and disbursements of State moneys in certain cases," approved October thirty-first, nineteen hundred and seven.

BE IT ENACTED *by the Senate and General Assembly of the State of New Jersey:*

1. Every requisition under the act to which this is a supplement, shall immediately upon its receipt in the office of the Comptroller of the Treasury be endorsed or stamped with the date of its receipt and shall be allowed or rejected by the Comptroller of the Treasury within the next business day after being so received, he having regard only to the question of whether or not the amount of such requisition is within the appropriation or allowances for each department, institution, commission, committee, official, board or body of the State, respectively, by whom such requisition is made, and not to the pur-

pose for which such requisition shall be made or the cost, price, character or manner of purchase of articles therein mentioned.

2. No requisition shall be required for any salary or compensation that has been previously fixed and ascertained by law and is covered by any annual or supplemental appropriation.

3. This act shall take effect immediately.

Approved February 14, 1916.

CHAPTER 283, P. L. 1916.

An Act to amend an act entitled "A further supplement to an act entitled 'An Act to regulate receipts and disbursements of State moneys in certain cases,' approved October thirty-first, nineteen hundred and seven," which further supplement was approved February fourteenth, nineteen hundred and sixteen.

BE IT ENACTED *by the Senate and General Assembly of the State of New Jersey*:

1. Section three of the above-mentioned act is hereby amended so as to read as follows:

3. This act shall take effect November first, nineteen hundred and sixteen.

2. This act shall take effect immediately.

Approved March 31, 1916.

CHAPTER 219, P. L. 1914.

An Act to amend an act entitled "An act for the punishment of crimes" (Revision of 1898), approved June fourteenth, one thousand eight hundred and ninety-eight.

BE IT ENACTED *by the Senate and General Assembly of the State of New Jersey*:

1. Section thirty-one (31) of the act to which this act is an amendment be and the same is hereby amended to read as follows:

31. Any person or persons, board or body charged with or having the control of any State office, department or institution, any board of chosen freeholders, or any township committee, or any board of aldermen, or common councilmen, or any board of education, or any board of commissioners of any county, township, city, town or borough in this State, or any committee of any such board, committee or commission, which, or any member thereof who shall disburse, order or vote for the disbursement of public moneys, in excess of the appropriation respectively to any such board or committee; or which board or committee, or any member thereof, who shall incur obligations in excess of the appropriation and limit of expenditure provided by law for the purposes respectively of any such board or committee, thus disbursing, ordering or voting for the disbursement and expenditure of public moneys, or thus incurring obligations in excess of the amount appropriated, and limit of expenditure as now or hereafter appropriated, and limited by law, shall be jointly or severally guilty of a misdemeanor; *provided*, nothing herein shall prevent any board of education from keeping open the public schools.

2. This act shall take effect immediately.

Approved April 15th, 1914.

CHAPTER 170, P. L. 1915.

An Act to amend an act entitled "An act to amend an act entitled 'An act to amend an act entitled "A supplement to an act entitled 'An act for the punishment of crimes (Revision of 1898),' " approved June fourteenth, one thousand eight hundred and ninety-eight, which supplement was approved October twenty-eighth, one thousand nine hundred and seven, and which amendment was approved March twenty-fifth, one thousand nine hundred and eight," approved April first, one thousand nine hundred and thirteen.

BE IT ENACTED *by the Senate and General Assembly of the State of New Jersey:*

1. Section one of the act of which this act is amendatory is hereby amended to read as follows:

1. Save when otherwise ordered, in writing, by the State House Commission, no contract or agreement for the construction of any building or buildings, for the making of any alterations, extensions or repairs thereto, for the doing of any work or labor, or for the furnishing of any goods, chattels, supplies or materials of any kind whatsoever, the cost or contract price whereof is to be paid with State funds, and shall exceed the sum of one thousand dollars, shall be awarded, made or entered into by the board of managers or board of trustees of any State institution, or by any State department or commission, or by any person or persons whomsoever acting for or on behalf of the State, without first having publicly advertised for bids upon the same, according to the specifications to be furnished to, or for the inspection of prospective bidders, by the board of managers or board of trustees of any State institution, or by the State department or commission, or by the person or persons acting for or on behalf of the State, authorized to procure the same, which advertisement shall be inserted in three or more newspapers once each week for at least three weeks, successively next before the time fixed for receiving bids, two of which newspapers shall be printed and published in the county wherein such building or buildings are to be built, such alterations, extensions or repairs made, such work or labor done, or such goods, chattels, supplies or materials furnished, and one of which newspapers shall be printed and published in the city of Trenton, in this State, and which advertisement shall designate the time and place when and where sealed proposals, which shall be required to be accompanied in each case with cash or a certified check for at least five per centum of the amount of the bid, will be received and publicly opened and read; and the contract shall, within fourteen days thereafter, be awarded to the lowest responsible bidder except that the right to reject any or all bids is reserved to and may be exercised by the person or persons acting for or on behalf of the State in such matters; subject to the execution by him of a proper contract or agreement and the furnishing by him, within a reasonable time, of a bond to the State of New Jersey, which bond shall be in the amount equal to at least fifty per centum of the amount of such contract or agreement, with satisfactory security, conditioned for the faithful performance of his contract or agreement; any person or persons authorizing, consenting to, making or procuring to be made, any contract or agreement in violation of any of the provisions hereof, or making or procuring to be made payment of State funds for or on

account of any contract or agreement made or entered into in violation of any of the provisions hereof, shall be guilty of a misdemeanor.

2. This act shall take effect immediately.

Approved April 6, 1915.

CHAPTER 262, P. L. 1915.

An Act to amend an act entitled "A supplement to an act entitled 'An act regulating the receipt and disbursement of State moneys in certain cases,' approved October thirty-first, one thousand nine hundred and seven," approved March thirtieth, one thousand nine hundred and ten.

BE IT ENACTED *by the Senate and General Assembly of the State of New Jersey:*

1. Any board or institution of the State, receiving from the State for its maintenance an annual appropriation of State funds, may, for the purpose of paying such current expenses of maintenance requiring a prompt cash outlay, establish a petty cash expense fund.

2. The State Treasurer, upon the warrant of the State Comptroller, may, for the purpose aforesaid, pay to the treasurer of such board or institution or the person or official acting as such, from the annual appropriation of State funds for its maintenance, an amount necessary therefor not exceeding two thousand dollars (in any fiscal year) upon the application in writing by the management of such board or institution.

3. The treasurer of such board or institution, or the official acting as such, shall include in the monthly schedule of expenses as provided by section five (5) of the act to which this act is a supplement, a detailed monthly account of the disbursement of said fund accompanied by appropriate vouchers therefor approved by the management of such board or institution, and shall devote the sum thereof when received from the State Treasurer to the reimbursement of said fund.

4. Any question arising in respect hereof with reference to the amount to be allowed each institution or board, the expenditure thereof, the accounting therefor, and the repayment thereof to the

State Treasurer, shall be finally determined by the ruling of the State Comptroller.

5. All acts or parts thereof inconsistent herewith are hereby repealed.

6. This act shall take effect immediately.

Approved April 8, 1915.

CHAPTER 68, P. L. 1916.

An Act concerning the purchase of all furniture, equipment, materials, supplies, printing and stationery for the use of the State and the State institutions, boards, commissions and officers.

BE IT ENACTED *by the Senate and General Assembly of the State of New Jersey*:

1. The duty and the authority for the purchase of any and all furniture, equipment, materials, supplies, printing and stationery, of whatever kind or description, used or needed for use by any and all officers, boards, commissions or subdivisions of any kind, of the State government or by any State institution, board or commission or agency of the State, maintained in whole or in part thereby, hereinafter referred to as a using agency, is hereby exclusively vested in the Governor, the State Treasurer and the State Comptroller, ex-officio, constituting the State House Commission. Nothing herein contained shall apply to any district board of education or its officers.

2. No furniture, equipment, materials, supplies, printing or stationery, the whole or part of the costs whereof is to be paid from the treasury of the State, shall be contracted for or purchased, except in accordance with the provisions of this act. Any contract or agreement for purchase made otherwise than in accordance with the provisions of this act shall be void and no money shall be paid from the State treasury on account thereof.

3. Nothing herein contained shall apply to the erection or construction of any building or addition thereto or alteration or repair thereof as distinguished from the furnishing or equipment or maintenance thereof, nor to the construction or repair of any road or bridge, nor to the performance of any like work.

4. There is hereby created the office of State Purchasing Agent, the incumbent of which office, who shall be appointed by the Governor, by and with the advice and consent of the Senate, shall have had practical experience in a regularly organized purchasing department, either municipal, State, federal or private business corporation. He shall hold his office for a term of five years and until his successor is appointed and qualified. He shall receive an annual salary of five thousand dollars. He shall give bond to the State of New Jersey in the sum of fifty thousand dollars, which bond shall be conditioned for the faithful performance of his duties, and conditioned also that he shall not be interested or concerned, directly or indirectly, financially or otherwise, with any person, partnership, firm or corporation with whom or which any purchase or contract for purchase shall be made in the performance of his duties. He may be removed at any time by the Governor for cause affecting the performance of his duties, but neither expiration of term of office nor removal therefrom shall operate as a discharge of said bond, until the lawful period thereof, to wit, sixteen years, has passed. The premiums upon such bonds shall be paid by the State, upon the certification of the State House Commission.

5. The State Purchasing Agent, under the supervision and control of the State House Commission and as its agent, shall carry into effect and execute the provisions of this act. He shall appoint such assistants, clerks and stenographers as may be necessary in the discretion of the State House Commission, who shall determine their compensation. He shall act, and execute all contracts, in the name of the State of New Jersey.

6. The State House Commission shall have power if and as necessary in their discretion, to maintain warehouses, to rent or lease or construct the same or rent or lease warehouse or storage accommodations; to arrange with contractors for whole or partial deliveries to such warehouses and to make deliveries therefrom or to arrange with contractors for deliveries directly to using agencies, as may be necessary or expedient.

7. The State House Commission shall have power to combine all or so many of the existing State laboratories as in their judgment may be advisable into one or more State Physical and Chemical Laboratories for the execution of such functions as may now or hereafter be required thereof, as well as those functions in and by this act contemplated to be performed, and to maintain the same as State Physical

and Chemical Laboratories; to provide such accommodations and working force therein by transfer and appointment as in their judgment may be necessary, and to fix the compensation therefor, as and when appropriations may become available for that purpose.

8. The State House Commission shall have power to establish and determine standards of quality by physical or chemical formulæ or otherwise, and to change the same from time to time and to determine the relation thereto of articles offered or furnished; to use for such purposes the existing laboratories maintained by the State or as combined into State Physical and Chemical Laboratories; to establish a list of other public or private laboratories whose tests and analyses will be accepted, and to fix the fees required to be paid for tests or analyses made in any State laboratory. The fees required by any State or other laboratory for any analysis or test made by any prospective contractor, prior to the award of a contract, shall be paid by such prospective contractor. Inspection analyses or tests shall be at the expense of the State.

9. In the purchase of materials and supplies, the laboratory test of quality with reference to the standard to be established for the State, shall be preferred to trade names or words of description, and so far as is practicable such laboratory standards shall be established and purchases made with reference thereto.

10. So far as practicable, all furniture, equipment, materials, printing, stationery and supplies shall be standardized, and no variation shall be allowed from an established standard without the written approval of the State House Commission. Such standards shall be determined upon the needs of all using agencies, so far as their needs are in common, and for groups of using agencies or single using agencies so far as their needs differ. Where changes or alteration in equipment are necessary in order to permit the application of any standard, such changes and alterations shall be made as rapidly as possible.

11. Each using agency shall designate one of its officers or one member of its board or governing body, as its representative upon an Advisory Board constituted of such representatives, if such agency shall so desire. This Advisory Board shall co-operate with the State House Commission in the determination of standards, making exemptions, quality and prices of supplies, and in all respects advise and assist the State House Commission in the performance of its duties and the accomplishment of the purposes of this act. The Advisory

Board shall meet with the State House Commission at least once in each three months, and in addition at such other times as the State House Commission shall direct. The needs of the several using agencies shall be determined by each of them, as heretofore, but shall be supplied in accordance with the provisions and requirements of this act.

12. Nothing herein contained shall require any change in the form or manner of making appropriations. Each using agency shall, at the times and for the periods specified by the State House Commission, present to the State Purchasing Agent detailed applications for furniture, equipment, materials, printing, stationery and supplies. The State Purchasing Agent shall prepare schedules thereof, and then submit such schedules to the State House Commission for their consideration. If it so desires, the State House Commission shall call for the co-operation of the Advisory Board with reference thereto or any part thereof, or hear any using agency with reference to its part therein, and then determine upon, change, add to or subtract from such schedules, and upon such schedules shall make requisition upon the State Comptroller for the amount of money estimated to be necessary to defray the cost thereof, indicating the appropriations against which the proposed purchases will be charged. Such requisition shall be approved by the Comptroller unless it shall appear that the free balance of any appropriation is not sufficient to cover the charge proposed against it. And in that event the requisition shall be rejected as to such charges only, and approved as to all others. The Purchasing Agent shall then arrange such schedules or parts thereof as are included in or covered by the approved requisition, for advertisement and contract in the manner best calculated to attract competition and advantageous prices, as well as prescribe conditions for delivery and the like details. The Purchasing Agent shall make all purchases upon such schedules and requisitions. The bills for such purchases shall be apportioned by the State Purchasing Agent among the requisitioning agencies in proportion to the purchases made therefor, and certify the same so apportioned to the State Comptroller, to be charged against the appropriation or appropriations indicated by the certificate of the State Purchasing Agent and the accompanying requisitions. The bills therefor shall be paid by the State Treasurer upon the Comptroller's warrant.

13. The State House Commission shall have power, by written order, to permit purchases to be made by any using agency directly,

and not through the State Purchasing Agent, whenever it shall appear to the satisfaction of the State House Commission that by reason of the excess of transportation cost, a lower price with equal quality can be obtained by the using agency, or as in the case of fresh vegetables, fish, eggs, milk and the like perishable articles, where the using agencies are widely scattered and there are nearby local markets, or for any reason, in the judgment of the State House Commission warranting such exception. Such using agencies receiving such permission shall report in writing to the State House Commission their acts and expenditures under such orders.

14. The State House Commission shall have power to make all rules and regulations necessary or proper to the execution of the object of this act and the performance of its duties and the duties of the State Purchasing Agent under the provisions of this act. It shall make an annual detailed report to the Legislature of its operations under this act.

15. The State House Commission and the State Purchasing Agent, in the performance of their duties under this act, shall be subject to the provisions of all the laws of this State applicable to the expenditure of public moneys not inconsistent herewith.

16. The State Purchasing Agent shall be appointed as soon as may be after this act becomes a law, with such assistants, inspectors, clerks and stenographers as may be necessary, and he, together with the State House Commission, shall immediately enter on the performance of their duties, looking to the collection of the necessary information, preparation of the necessary standards, schedules and the like details, necessary to the operation of this act, but this act shall not otherwise become effective until the first day of November, one thousand nine hundred and sixteen. This act shall then become effective throughout; all contracts for furniture, equipment, materials, printing, stationery and supplies then outstanding and unfilled shall pass to and be completed by the State House Commission, but no new contracts or purchases shall be made except in accordance with the provisions of this act. *Provided, however,* that with reference to any using agency, standards for which cannot be completed within the time specified, the State House Commission may establish temporary provisions and regulations or exemption until the standardization therefor is complete.

17. The proceedings of the State House Commission under this act shall be open to the citizens of the State; their minutes and records, and the records, contracts, orders and schedules of the State Purchasing Agent, shall be public records, open to the inspection of any citizen or interested person, firm or corporation, at all reasonable hours.

18. Agreements for purchases may be made in the form of contracts for the furnishing of specific articles at fixed prices, or for the furnishing of articles according to the specifications at a fixed rate with provision for a minimum amount subject to increase at the same rate, or for the furnishing of articles according to specifications without a stated minimum or maximum at a rate stated, commonly known as the "price agreement."

19. Nothing herein contained shall be construed to alter, amend or repeal any provision of any law of this State relating to the purchase or use of the products of the labor of the inmates of any charitable, reformatory or penal institution of this State.

20. All acts and parts of acts inconsistent herewith are hereby repealed.

Approved March 16, 1916.

Chapter 137, Laws of 1921

AN ACT making appropriations for the support of the State government and for several public purposes for the fiscal year ending June thirtieth, one thousand nine hundred and twenty-two, and regulating the disbursement thereof.

BE IT ENACTED by the Senate and General Assembly of the State of New Jersey:

1. The following sums, or so much thereof as may be necessary, be and they are hereby appropriated out of the State fund for the respective public officers and for the several purposes herein specified, for the fiscal year ending on the thirtieth day of June, in the year one thousand nine hundred and twenty-two, and shall be available for expenditure during said fiscal year, and for a period of three months thereafter to pay obligations incurred during said fiscal year only. At the expiration of said three months' period all unexpended balances, unless specifically held by contracts on file with the Comptroller of the Treasury, shall lapse into the State treasury:

A. EXECUTIVE AND ADMINISTRATIVE

A 1. Attorney-General's Department

Salaries:		Account No.
Attorney-General	\$7,000 00	A 1 a
Assistant Attorney-General	5,000 00	A 1 b
Second Assistant Attorney-General	4,800 00	A 1 c
Chief legal assistant.....	6,000 00	A 1 d
Senior legal assistant.....	4,200 00	A 1 e
Senior legal assistant.....	3,500 00	A 1 f
Compensation for other assistants	10,920 00	A 1 g
	<hr/>	
	\$41,420 00	
Traveling expenses	1,000 00	A 1 h
Blanks, stationery and printing.....	1,500 00	A 1 i

Postage and Incidentals:

		<i>Account No.</i>
Postage	\$500 00	A 1 j
Incidentals	1,000 00	A 1 k
	<hr/>	1,500 00

Miscellaneous:

For the purpose of carrying on the prosecution of violations of the Corrupt Practice act; *provided, however,* that the use of these funds may be applied for the procuring of evidence, counsel fees and such other expenses incident and necessary for such prosecution but for no other purpose whatsoever

	\$2,500 00	A 1 l
Compensation and expenses of counsel employed by the Attorney-General in foreign States to collect taxes due from bankrupt and other insolvent corporations	500 00	A 1 m
Law books	500 00	A 1 n
	<hr/>	3,500 00
		<hr/> <hr/>
		\$48,920 00

A 2. Budget Act Expenses

For salaries and expenses for the purpose of carrying into effect the provisions of chapter 15, Laws of 1916, known as the "Budget Act"

\$10,000 00 **A 2 a**

A 3. Civil Service Commission**Salaries:**

Commissioners	\$15,500 00	A 3 a
Chief examiner and secretary..	5,000 00	A 3 b
Assistant secretary	3,240 00	A 3 c
Senior examiner	2,520 00	A 3 d

		<i>Account No.</i>
Assistant chief examiner.....	3,120 00	A 3 e
Medical examiner	2,400 00	A 3 f
Compensation for assistants...	43,420 00	A 3 g
New employees	4,280 00	A 3 h
Extra clerical services.....	1,000 00	A 3 i
Janitors	100 00	A 3 j
	\$80,580 00	
Traveling expenses	2,500 00	A 3 k
Printing and office supplies.....	5,000 00	A 3 l
Postage and Incidentals:		
Postage	\$2,500 00	A 3 m
Incidentals	1,400 00	A 3 n
	3,900 00	
Miscellaneous:		
Advertising	\$2,000 00	A 3 o
Office equipment	1,000 00	A 3 p
	3,000 00	
	\$94,980 00	

A 4. Comptroller's Department

Salaries:

Comptroller	\$6,000 00	A 4 a
Deputy Comptroller	5,000 00	A 4 b
Clerical services	16,000 00	A 4 c
	\$27,000 00	
Blanks, stationery and printing.....	4,000 00	A 4 d
Postage and incidentals.....	5,000 00	A 4 e

Miscellaneous:

Premium on surety bonds.....	300 00	A 4 f
------------------------------	--------	--------------

Audit Department

Salaries:

Chief Auditor and assistants..	\$22,100 00	A 4 g
Clerical services	6,700 00	A 4 h
	\$28,800 00	
Traveling expenses	1,500 00	A 4 i

Inheritance Tax Department**Salaries:**

		<i>Account No.</i>
State supervisor	\$6,000 00	A 4 j
Two district supervisors, \$3,- 500.00 each	7,000 00	A 4 k
Two head clerks, \$3,000 each..	6,000 00	A 4 l
Compensation for assistants...	70,720 00	A 4 m
	\$89,720 00	
Expenses	6,000 00	A 4 n

Miscellaneous:

The Comptroller of the Treasury is hereby authorized and it shall be his duty to withdraw from the State fund such amounts as shall be required to carry out the provisions of chapter 238, Laws of 1909, and to refund and pay such claims as may be necessary, and the State Treasurer shall pay same upon the warrants of said Comptroller, and there is hereby appropriated the amount necessary therefor.

A 4 o

 \$162,320 00

A 5. Department of Architecture**Salaries:**

Architect and other employees, \$31,700 00		
Two new draftsmen and other office help	5,000 00	
	\$36,700 00	
Traveling expenses	3,500 00	
Blanks, stationery and printing.....	3,000 00	

Postage and Incidentals:

Postage	\$300 00	
Incidentals	2,500 00	
	2,800 00	

Miscellaneous:

Blue prints	\$2,500 00	
Instruments	500 00	
Automobile expenses	500 00	
	3,500 00	
	\$49,500 00	

NOTE.—The appropriation items of the Department of Architecture are transferred to the Department of Institutions and Agencies, item X 1 JJ, pursuant to chapter 100. P. L. 1921.

A 6. Department of Public Reports

Salaries:		<i>Account No.</i>
Commissioner	\$2,000 00	A 6 a
Clerk	600 00	A 6 b
	<hr/>	
	\$2,600 00	
Blanks, stationery and printing.....	100 00	A 6 c
	<hr/>	
	\$2,700 00	

A 7. Emergency Fund

For the Governor, to enable him to meet any emergency requiring the expenditure of money not otherwise appropriated and to cover any incidental expense, of commissioners appointed by him under statute, or in his discretion

\$10,000 00 **A 7 a**

A 8. Executive Department

Salaries:		
Governor	\$10,000 00	A 8 a
Secretary to the Governor.....	5,000 00	A 8 b
Compensation for assistants...	9,480 00	A 8 c
	<hr/>	
	\$24,480 00	
Traveling expenses	2,000 00	A 8 d
Blanks, stationery and printing.....	2,000 00	A 8 e
 Postage and Incidentals:		
Postage	\$1,150 00	A 8 f
Incidentals	2,350 00	A 8 g
	<hr/>	
	3,500 00	
	<hr/>	
	<u>\$31,980 00</u>	

A 9. Secretary of State**Salaries:**

		<i>Account No.</i>
Secretary of State.....	\$6,000 00	A 9 a
Assistant Secretary of State...	3,000 00	A 9 b
Chief clerk	5,000 00	A 9 c
Additional recorders, copying and comparing corporation and court records at the rate of five cents per folio of one hundred words	5,000 00	A 9 d
Compensation for assistants...	26,940 00	A 9 e
	\$45,940 00	
Traveling expenses	300 00	A 9 f
Blanks, stationery and printing.....	7,500 00	A 9 g

Postage and Incidentals:

Postage and express	\$2,500 00	A 9 h
Incidentals	1,500 00	A 9 i
	4,000 00	

Miscellaneous:

Preserving early probate rec- ords	\$1,000 00	A 9 j
Metallic cases	500 00	A 9 k
Election supplies and distribu- tion	45,000 00	A 9 l
	46,500 00	
	\$104,240 00	

A 10. Secretary of State, Motor Vehicle Department**Salaries:**

Commissioner	\$1,500 00	A 10 a
Compensation for inspectors, clerks, et cetera	\$3,430 00	A 10 b
Additional inspectors and office employees	24,540 00	A 10 c
	\$109,470 00	

Traveling Expenses:

Expenses of inspectors and equipment.....	\$34,000 00	A 10 d
Blanks, stationery and printing.....	12,000 00	A 10 e
Postage and incidentals.....	7,000 00	A 10 f

Miscellaneous:

		<i>Account No.</i>
Automobile markers	\$100,000 00	A 10 g
Purchase of automobiles.....	20,000 00	A 10 h
Liability insurance	700 00	A 10 i
Refunds for errors in rating...	300 00	A 10 j
Printing copies of laws.....	6,000 00	A 10 k
Filing cabinets	2,000 00	A 10 l
Automobile insurance	500 00	A 10 m
	129,500 00	

Payment of the above items in this account to be made from the receipts of the Department of Motor Vehicle Regulation and Registration, pursuant to chapter 235, Laws of 1909.

\$291,970 00

A 11. State House Commission**Salaries and Wages:**

Custodian	\$3,500 00	A 11 a
Compensation of assistants and helpers	76,650 00	A 11 b
	\$80,150 00	

Maintenance:

Fuel and power, for this purpose only	\$19,800 00	A 11 c
Light, for this purpose only..	8,500 00	A 11 d
Sundry supplies	12,000 00	A 11 e
Current repairs	17,000 00	A 11 f
Rent of West State street build- ings	5,400 00	A 11 g
Telephone and telegraph.....	3,500 00	A 11 h
Furniture and office supplies..	3,000 00	A 11 i
Insurance, for this purpose only,	3,000 00	A 11 i
Postage	800 00	A 11 k
Freight and express.....	500 00	A 11 l
Traveling expenses	200 00	A 11 m
Incidentals	500 00	A 11 n
	74,200 00	

Additions and Improvements:

		<i>Account No.</i>
New elevator	\$10,000 00	A 11 o
For painting of Governor Edwards, pursuant to Joint Resolution No. 4, approved March 28, 1904.....	1,000 00	A 11 p
For reimbursement for painting of former Governor Edge, pursuant to Joint Resolution No. 4, approved March 28, 1904	1,060 00	A 11 q
Completion of Stacy Park....	15,000 00	A 11 r
Maintenance of Stacy Park....	1,500 00	A 11 s
	28,560 00	

New Buildings:

Carrying into effect the provisions of a bill pending entitled "An act to provide for the erection and maintenance of a State exhibition building for the display and exhibit of the educational features, and the institutional, agricultural and horticultural products of the State, and making an appropriation therefor," provided, said bill becomes a law.....	25,000 00	A 11 t
---	-----------	---------------

State Printing Board

Salaries and Wages:

Public Printer	900 00	A 11 u
----------------------	--------	---------------

Miscellaneous:

Legislative printing	\$75,000 00	A 11 v
Printing and binding public documents	30,000 00	A 11 w
Printing and circulating laws,	15,000 00	A 11 x
	120,000 00	

State Purchasing Department

Salaries and Wages:

State Purchasing Agent.....	\$5,000 00	A 11 y
Assistant State Purchasing Agent	4,800 00	A 11 z

A 12. Treasurer's Department

Premium on surety bond for Treasurer and deputy treasurer	\$750 00	Account No. A 12 a
Salaries:		
Treasurer	\$6,000 00	A 12 b
Compensation for other assistants	20,501 00	A 12 c
Two new clerks.....	4,000 00	A 12 d
	<hr/>	30,501 00
Blanks, stationery and printing..	1,300 00	A 12 e
Postage and incidentals	2,500 00	A 12 f

Miscellaneous:**Department of Municipal Accounts**

Salaries:		
Commissioner	\$5,000 00	A 12 g
Chief clerk, auditors and compensation for other assistants,	24,000 00	A 12 h
	<hr/>	29,000 00
Traveling expenses	4,000 00	A 12 i
Blanks, stationery and printing.....	1,500 00	A 12 j
Postage and incidentals.....	600 00	A 12 k

Miscellaneous:

Furniture and equipment.....	\$600 00	A 12 l
Expenditures under provisions of section 3 (b), chapter 266, Laws of 1918.....	5,000 00	A 12 m
	<hr/>	5,600 00
		<hr/> <hr/>
		\$75,751 00

B. LEGISLATIVE**B 1. Legislature**

Salaries:		
Senators and Assemblymen....	\$40,833 32	B 1 a
Compensation for officers and employees	49,600 00	B 1 b
	<hr/>	\$90,433 32

Miscellaneous:		<i>Account No.</i>
Manuals of the Legislature....	\$3,000 00	B 1 c
Indexing Journal and Minutes and other incidental and contingent expenses	17,000 00	B 1 d
Toilet and other necessary ar- ticles, to be furnished by the State House Commission....	1,250 00	B 1 e
	<hr/> 21,250 00	
	<hr/> <u>\$111,683 32</u> <hr/>	

C. JUDICIAL

C 1. Clerk in Chancery

Salaries:		
Clerk in Chancery.....	\$6,000 00	C 1 a
Chief clerk	4,200 00	C 1 b
Compensation for assistants...	34,260 00	C 1 c
Additional assistants for enroll- ing court cases	14,400 00	C 1 d
	<hr/> \$58,860 00	
Blanks, stationery and printing.....	6,000 00	C 1 e
Postage and incidentals	4,000 00	C 1 f
Steel filing case	2,500 00	C 1 g
Re-indexing old indices.....	500 00	C 1 h
	<hr/> \$71,860 00 <hr/>	

C 2. Clerk of Supreme Court

Salaries:		
Clerk of Supreme Court.....	\$6,000 00	C 2 a
Chief clerk	3,240 00	C 2 b
Compensation for assistants...	20,100 00	C 2 c
	<hr/> \$29,340 00	
Blanks, stationery and printing.....	3,500 00	C 2 d

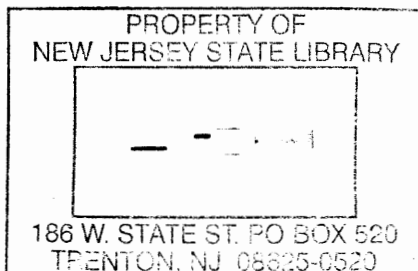

Postage and Incidentals:

		<i>Account No.</i>
Postage	\$1,751 00	C 2 e
Typewriters, furniture, office equipment and repairs.....	640 00	C 2 f
Incidentals	1,009 00	C 2 g
	<hr/>	
		3,400 00
		<hr/>
		<u>\$36,240 00</u>

C 3. Court of Chancery**Salaries:**

Chancellor	\$15,000 00	C 3 a
Vice Chancellors	112,000 00	C 3 b
Compensation and traveling ex- penses of sergeants-at-arms, 10,600 00		C 3 c
Compensation and allowance of advisory masters and their official stenographers.....	15,000 00	C 3 d
Compensation and traveling ex- penses of stenographers and for services, pursuant to sec- tion 103 of chapter 158 of the Laws of 1902.....	25,560 00	C 3 e
Compensation for stenographer for the Chancellor	1,320 00	C 3 f
	<hr/>	
		\$179,480 00
Blanks, stationery and printing.....		750 00 C 3 g
Postage		250 00 C 3 h

Miscellaneous:

Rent of rooms in Atlantic City, Jersey City, Newark and Trenton	\$12,520 00	C 3 i
Miscellaneous expenses in con- nection with such rooms....	200 00	C 3 j
	<hr/>	
		12,720 00
		<hr/>
		<u>\$193,200 00</u>

C 4. Court of Errors and Appeals**Salaries:**

Compensation of judges of the Court of Errors and Appeals, at \$20.00 per diem.....	\$22,000 00	<i>Account No.</i> C 4 a
Compensation of officers	2,250 00	C 4 b
	<hr/>	
	\$24,250 00	

Blanks, Stationery and Printing:

Printed or typewritten copies of draft opinions under the direction of the presiding judge	2,000 00	C 4 c
Postage and incidentals	200 00	C 4 d
Binding State cases, briefs, et cetera, and printing list of causes, et cetera.....	750 00	C 4 e
	<hr/>	
	\$27,200 00	
	<hr/> <hr/>	

C 5. Court of Pardons**Salaries:**

Compensation of judges of the Court of Pardons, at \$20.00 per diem	\$5,500 00	C 5 a
Compensation of clerk and stenographer	1,275 00	C 5 b
	<hr/>	
	\$6,775 00	
Traveling expenses	350 00	C 5 c
Blanks, stationery and printing.....	1,400 00	C 5 d
Postage and incidentals	300 00	C 5 e
	<hr/>	
	\$8,825 00	
	<hr/> <hr/>	

C 6. Court Expenses**Salaries:**

For compensation of judges of the Court of Common Pleas, pursuant to section 49, chapter 149, Laws of 1900.....	\$1,750 00	C 6 a
	<hr/>	

C 7. Law and Equity Reports**Salaries:**

Chancery reporter	\$500 00	C 7 a
Supreme Court reporter.....	500 00	C 7 b
	<hr/>	
	\$1,000 00	

		<i>Account No.</i>
Publication of Chancery reports.....	6,500 00	C 7 c
Publication of Law reports.....	6,500 00	C 7 d
Binding Chancery and Law reports.....	1,500 00	C 7 e

\$15,500 00

C 8. Stenographic Reporters

For amount to be refunded to various counties in this State for salaries of stenographic reporters appointed by the justices of the Supreme Court, pursuant to chapter 81 of the Laws of 1901.....

\$26,330 00 **C 8 a**

C 9. Supreme Court

Salaries:

Chief Justice	\$15,000 00	C 9 a
Associate justices	112,000 00	C 9 b
Circuit Court judges.....	96,000 00	C 9 c
Compensation for assistants...	2,000 00	C 9 d
Board of bar examiners, salary of members, secretary and messenger	7,090 00	C 9 e
	<u>\$232,090 00</u>	
Blanks, stationery and printing.....	500 00	C 9 f
Postage and incidentals	70 00	C 9 g

Miscellaneous:

Other expenses incurred by court order....	3,000 00	C 9 h
	<u>\$235,660 00</u>	

D. REGULATIVE

D 1. Board of Commerce and Navigation

Salaries:

Director	\$5,000 00	D 1 a
Counsel for the board.....	5,000 00	D 1 b
Consulting engineer	4,500 00	D 1 c
Public hearings, etc., searches, surveys, witnesses on trespasses and other assistants..	28,320 00	D 1 d
	<u>\$42,820 00</u>	
Traveling expenses	4,000 00	D 1 e
Blanks, stationery and printing.....	1,500 00	D 1 f

Postage and Incidentals:

		<i>Account No.</i>
Postage	\$300 00	D 1 g
Incidentals	3,500 00	D 1 h
	<hr/>	3,800 00

Miscellaneous:

Continuing construction of Bay Head-Manasquan canal	\$25,000 00	D 1 i
--	-------------	--------------

There is hereby appropriated the undisbursed balance on the thirtieth day of June, one thousand nine hundred and twenty-one, of the appropriation made under item D-1, of chapter 353, Laws of 1920, for continuing construction of Bay Head-Manasquan canal.

Maintenance of inland waterway from Cape May to Bay Head..	10,000 00	D 1 j
Rents	4,800 00	D 1 k
Safe cabinet for documents...	725 00	D 1 l
Motor boat	800 00	D 1 m

For the construction, repair or preservation of the sea walls, bulkheads and jetties and other approved devices necessary and proper to protect the inland waterways, navigable rivers and waterways and riparian lands of this State, incident to the borough of Seabright, Monmouth county, New Jersey, pursuant to chapter 318, Laws of 1920.....

25,000 00 **D 1 n**

Carrying into effect the provisions of a bill pending, entitled "An act appropriating funds for the construction in part of a waterway connecting as a cut-off the Salem river, at or near the river wharves, in the city of Salem in a direct line with the mouth of the said Salem river where it empties into the Delaware river," provided said bill becomes a law.....

10,000 00 **D 1 o**

\$76,325 00

\$128,445 00

D 2. Board of Fish and Game Commissioners

For salaries and wages, and for the expenses of maintenance and operation of the New Jersey Board of Fish and Game Commissioners to include the expenses of administration and of the fish hatchery and the game farm:

All receipts from hunters' and anglers' licenses, pursuant to the provisions of chapter 152 of the Laws of 1914.

All receipts, licenses and sales, pursuant to the provisions of chapter 41 of the Laws of 1908.

All fines, pursuant to the provisions of chapter 247 of the Laws of 1911.

All such receipts as are above set forth, and any balance of receipts that may not have been disbursed on or before the end of the fiscal year ending June thirtieth, one thousand nine hundred and twenty-one, are hereby appropriated to the Board of Fish and Game Commissioners, but there may only be expended of said receipts and balance the amounts as itemized below, and for bills incurred during the fiscal year ending June thirtieth, one thousand nine hundred and twenty-one, and no portion of any receipts shall lapse into the general funds of the State; *provided, however,* that an excess may be expended and is hereby appropriated above the amounts herein below indicated when expressly approved by the State House Commission, but limited to the amount of the receipts of the board for the fiscal year.

Salaries and wages.....	\$112,455 00	D 2 a
-------------------------	--------------	--------------

Account No.

Materials and Supplies:

Food for birds, fish, poultry, horses; coal, wood, electricity, gas, farm, stable and grounds, and materials and supplies for farms and hatcheries	28,000 00		<i>Account No.</i> D 2 b
Printing and office supplies...	5,100 00		D 2 c
Purchase of autos and boats...	6,000 00		D 2 d
Purchase of fish, game, eggs and poultry	20,000 00		D 2 e
Gasoline, grease, oil, tires, tubes and maintenance of autos and boats	22,000 00		D 2 f
		81,100 00	
Current repairs		5,800 00	D 2 g

Miscellaneous Expenses:

Wardens' and commissioners' expenses	\$12,500 00		D 2 h
Postage, telephone, telegraph and insurance	2,845 00		D 2 i
Miscellaneous expenses	9,805 00		D 2 j
		25,150 00	
Additions and improvements		2,950 00	D 2 k
New buildings		18,000 00	D 2 l
		<u>\$245,455 00</u>	

D 3. Board of Public Utility Commissioners**Salaries:**

Members of the Board	\$37,500 00		D 3 a
Counsel	7,500 00		D 3 b
Assistant to counsel	3,600 00		D 3 c
Secretary	5,000 00		D 3 d
Chief, Bureau of Utilities	6,500 00		D 3 e
Engineers, inspectors, clerks, stenographers, and other em- ployees	73,000 00		D 3 f
For reporting hearings	7,000 00		D 3 g
Expert engineers for special in- vestigations	10,000 00		D 3 h
		\$150,100 00	

		<i>Account No.</i>
Traveling expenses	7,500 00	D 3 i
Blanks, stationery and printing.....	7,500 00	D 3 j
Postage and Incidentals:		
Postage	\$1,200 00	D 3 k
Incidentals	1,200 00	D 3 l
	<hr/> 2,400 00	
Miscellaneous:		
Rent of offices in Newark	\$6,000 00	D 3 m
Insurance	350 00	D 3 n
	<hr/> 6,350 00	
	<hr/> <u>\$173,850 00</u>	

D 4. Board of Shell Fisheries

Salaries:

Director	\$3,000 00	D 4 a
Chief of bureaus	4,900 00	D 4 b
Captains of boats, crews, guards, clerks, et cetera	29,420 00	D 4 c
	<hr/> \$37,320 00	
Traveling expenses	2,500 00	D 4 d
Blanks, stationery and printing	250 00	D 4 e
Postage and incidentals	900 00	D 4 f

Miscellaneous:

Food	\$1,250 00	D 4 g
Fuel and power, for this pur- pose only	2,000 00	D 4 h
Current repairs	1,000 00	D 4 i
Insurance, for this purpose only	600 00	D 4 j
Surveying and mapping	500 00	D 4 k
Rent of offices	240 00	D 4 l
	<hr/> 5,590 00	
	<hr/> <u>\$46,560 00</u>	

D 5. County Boards of Taxation

For salaries of members of the county boards of taxation	<u>\$100,800 00</u>	D 5 a
---	---------------------	-------

D 6. Department of Banking and Insurance

Salaries:		<i>Account No.</i>
Commissioner	\$6,000 00	D 6 a
Deputy commissioner	4,200 00	D 6 b
Chief, compensation rating and inspection bureau	4,000 00	D 6 c
Chief, bureau of banking and insurance	3,300 00	D 6 d
Chief, building and loan divi- sion	3,000 00	D 6 e
Department investigator	2,400 00	D 6 f
Statistician	2,280 00	D 6 g
Examiners, building and loan,	41,880 00	D 6 h
Examiners in miscellaneous in- vestigations, et cetera	750 00	D 6 i
Clerks, stenographers and other employees	31,800 00	D 6 j
Two new examiners	9,000 00	D 6 k
Two new clerk-stenographers..	1,920 00	D 6 l
	\$110,530 00	
Traveling expenses	16,000 00	D 6 m
Blanks, stationery and printing	10,000 00	D 6 n
Postage and Incidentals:		
Postage	\$4,000 00	D 6 o
Incidentals	600 00	D 6 p
	4,600 00	
Miscellaneous:		
Rental of statistical machines,	\$1,200 00	D 6 q
Appraisals of real estate	300 00	D 6 r
Express, freight and cartage..	300 00	D 6 s
Repairs to adding and type- writing machines	400 00	D 6 t
Subscriptions to magazines, manuals, et cetera	150 00	D 6 u
National convention	75 00	D 6 v
Compiling and printing valua- tions	100 00	D 6 w
Membership fee, National Asso- ciation of Supervisors of State Banks	20 00	D 6 x
Rent of safe deposit boxes and post-office boxes	55 00	D 6 y
	2,600 00	

There is hereby appropriated all receipts necessary for the payment of examinations required by law, services and expenses of assistants, et cetera, heretofore disbursed by said department prior to their deposit in State treasury.

\$143,730 00

D 7. Department of Conservation and Development

Salaries:	<i>Account No.</i>
Director	\$5,000 00 D 7 a
State Geologist	4,500 00 D 7 b
Chief of testing laboratory....	3,900 00 D 7 c
Assistant State Geologist.....	3,000 00 D 7 d
State Firewarden	3,300 00 D 7 e
Firewardens, forest rangers, soil classifiers, laboratory assist- ants, engineers, clerical assist- ants and other employees ...	41,030 00 D 7 f
<hr style="width: 100%;"/>	\$60,730 00
Traveling expenses	15,000 00 D 7 g
Blanks, stationery, printing and office supplies,	5,000 00 D 7 h
 Postage and Incidentals:	
Postage	\$1,600 00 D 7 i
Incidentals	3,000 00 D 7 j
Telephone and telegraph	800 00 D 7 k
Freight and expressage	300 00 D 7 l
<hr style="width: 100%;"/>	5,700 00
 Miscellaneous:	
State's share of forest fires (for this purpose only)	\$10,000 00 D 7 m
Fuel and power, for this pur- pose only	1,000 00 D 7 n
Insurance, for this purpose only	275 00 D 7 o
Tax lieu on State forests.....	331 00 D 7 p
Repairs, laboratory, State for- est buildings	300 00 D 7 q
New laboratory equipment	500 00 D 7 r

Fire towers, installation and maintenance	3,000 00		<i>Account No.</i> D 7 s
For the purchase of the McKonkey ferry house and the development of not more than ten acres of the State park at Washington's Crossing ..	10,000 00		D 7 t
		25,406 00	
For steam gauging, dam inspection and water supply investigations, including salary of water engineer (\$3,300.00), such sum not exceeding \$33,300.00, as may be available in that fund, pursuant to chapter 252, Laws of 1907, balance to remain to credit of fund (for this purpose only)		33,300 00	D 7 u
Maintenance of Washington's Crossing park, said sum appropriated from receipts.....		400 00	D 7 v
		<u>\$145,536 00</u>	
Less amount appropriated from receipts....		33,700 00	
		<u><u>\$111,836 00</u></u>	

D 8. Department of Health

Salaries:

Director	\$5,000 00	D 8 a
Chief, division of administration	3,360 00	D 8 b
Clerks, division of administration	8,400 00	D 8 c
Chief, medical supervision....	2,750 00	D 8 d
Investigator, ice cream investigation	2,500 00	D 8 e
Chief, local health administration	3,500 00	D 8 f
Epidemiologists, local health administration	5,220 00	D 8 g
District health officer, local health administration	3,300 00	D 8 h
Additional health officer, local health administration	3,000 00	D 8 i
Clerks, local health administration	8,880 00	D 8 j

		<i>Account No.</i>
Public health nurse	1,620 00	D 8 k
Chief, food and drugs.....	3,120 00	D 8 l
Inspectors, food and drugs	16,560 00	D 8 m
Clerk, food and drugs	1,080 00	D 8 n
Chief, vital statistics	3,360 00	D 8 o
Clerks, vital statistics	13,440 00	D 8 p
Chief, engineering	3,300 00	D 8 q
Clerks, engineering	4,080 00	D 8 r
Inspectors and engineers, en- gineering	14,200 00	D 8 s
Director, laboratory	4,000 00	D 8 t
Chemists, laboratory	9,060 00	D 8 u
Motor boat captain	1,680 00	D 8 v
Bacteriologists (including two new)	9,120 00	D 8 w
Laboratory technicians (includ- ing two new)	8,670 00	D 8 x
Laboratory clerks	4,680 00	D 8 y
	\$143,880 00	
Traveling expenses	30,000 00	D 8 z
Blanks, stationery and printing	15,000 00	D 8 aa
 Postage and Incidentals:		
Postage	\$3,500 00	D 8 bb
Incidentals and sundry supplies,	15,000 00	D 8 cc
	18,500 00	
 Miscellaneous:		
Salaries and expenses, supplies and exhibit material for the Department of Child Hy- giene	\$150,000 00	D 8 dd
Salaries, expenses and supplies for the Bureau of Venereal Disease Control, should Fed- eral aid be available, said sum not to exceed \$25,000.00,	35,000 00	D 8 ee
Legal expenses incurred in the prosecution of State cases...	4,000 00	D 8 ff
Sewage investigation pursuant to chapter 126, Laws of 1920,	5,000 00	D 8 gg
	194,000 00	
	<u>\$401,380 00</u>	

D 9. Department of Labor

Salaries:		<i>Account No.</i>
Commissioner of Labor	\$6,000 00	D 9 a
Commissioner Workmen's Com- pensation	1,500 00	D 9 b
Deputy Commissioners Work- men's Compensation (four),	12,000 00	D 9 c
Chiefs of bureaus (four).....	15,500 00	D 9 d
Referee	3,000 00	D 9 e
Examiners, inspectors, clerks, and other employees	115,000 00	D 9 f
	<hr/> \$153,000 00	
Traveling expenses	23,000 00	D 9 g
Blanks, stationery and printing.....	15,000 00	D 9 h
 Postage and Incidentals:		
Postage	\$6,500 00	D 9 i
Incidentals	4,000 00	D 9 j
	<hr/> 10,500 00	
 Miscellaneous:		
Farm Labor and State Employ- ment Bureau	\$30,000 00	D 9 k
Rent of rooms in Newark, Jer- sey City, Paterson or other cities	10,000 00	D 9 l
Support of Museum of Safety, Industrial councils, et cetera,	12,500 00	D 9 m
	<hr/> 52,500 00	
	<hr/> <hr/> \$254,000 00	

D 10. Department of Weights and Measures

Salaries:		
Superintendent	\$4,500 00	D 10 a
Compensation for assistants ..	9,360 00	D 10 b
	<hr/> \$13,860 00	
Traveling expenses	2,500 00	D 10 c
Blanks, stationery and printing	500 00	D 10 d
Postage and incidentals	1,000 00	D 10 e
	<hr/> \$17,860 00	

D 11. Health Officers, Port of Perth Amboy

Health officer of the Port of Perth Amboy, for salary, pursuant to chapter 328, Laws of 1906	\$1,000 00	<i>Account No.</i> D 11 a
Deputy health officer, for salary	250 00	D 11 b
	<hr/>	
	\$1,250 00	
	<hr/> <hr/>	

D 12. State Athletic Commission**Salaries:**

Commissioners	\$7,500 00	D 12 a
Secretary	2,500 00	D 12 b
Clerical services	500 00	D 12 c
	<hr/>	
	\$10,500 00	
Traveling expenses	2,500 00	D 12 d
Blanks, stationery and printing	500 00	D 12 e
Postage and incidentals	300 00	D 12 f
	<hr/>	
	\$13,800 00	
	<hr/> <hr/>	

D 13. State Board of Taxes and Assessments**Salaries:**

President	\$5,000 00	D 13 a
Members of the Board	16,000 00	D 13 b
Compensation for Secretary and other assistants	52,320 60	D 13 c
	<hr/>	
	\$73,320 60	
Traveling expenses	2,200 00	D 13 d
Blanks, stationery and printing	6,000 00	D 13 e

Postage and Incidentals:

Postage	\$750 00	D 13 f
Incidentals	600 00	D 13 g
	<hr/>	
	1,350 00	

Miscellaneous:

Reclassification and revaluation of railroad property	\$10,000 00	D 13 h
Filing cabinet	1,000 00	D 13 i
	<hr/>	
	11,000 00	
	<hr/> <hr/>	
	\$93,870 60	
	<hr/> <hr/>	

D 14. State Board of Tenement House Supervision

Salaries:		<i>Account No.</i>
Secretary and executive officer,	\$5,000 00	D 14 a
Principal clerk	2,400 00	D 14 b
Plan examiners (two)	4,800 00	D 14 c
Clerk	1,320 00	D 14 d
Inspector-clerks (five)	9,900 00	D 14 e
Chief stenographer	1,680 00	D 14 f
Stenographers (eight), including two additional	8,500 00	D 14 g
Chief inspector	2,400 00	D 14 h
Inspectors (thirty)	56,760 00	D 14 i
	<hr/>	
	\$92,760 00	
Traveling expenses	6,250 00	D 14 j
Blanks, stationery and printing	1,000 00	D 14 k
Postage and incidentals	2,600 00	D 14 l
Miscellaneous:		
Rent of offices	\$2,500 00	D 14 m
Furniture and fixtures	500 00	D 14 n
	<hr/>	
	3,000 00	
	<hr/>	
	\$105,610 00	
	<hr/> <hr/>	

D 15. Commission for Obtaining Valuation of Street Railway and Traction Companies

Carrying into effect the provisions of chapter 351, Laws of 1920, providing for the valuation of street railway property in this State, said sum to include payment of expenses incurred during the fiscal year ending June thirtieth, one thousand nine hundred and twenty-one	<hr/>	\$8,000 00 D 15 a

D 16. Department of State Police

Carrying into effect the provisions of a bill pending entitled "An act creating a Department of State Police, providing for the appointment of a superintendent thereof, together with the officers and men who shall

constitute the force, defining their powers and duties, and making an appropriation for the expenses connected therewith," provided said bill becomes a law.....

Account No.
\$200,000 00 **D 16 a**

E. EDUCATIONAL

E 1. Agricultural College

To the treasurer of Rutgers college, to pay the State Agricultural College, for the benefit of agriculture and the mechanic arts, pursuant to chapter 90 of the Laws of 1905, and amendments thereto	\$42,000 00	E 1 a
Salaries, supplies and all other expenses for the maintenance of short courses in practical and scientific agriculture, pursuant to chapter 55 of the Laws of 1905, and chapter 43 of the Laws of 1907.....	25,000 00	E 1 b
Reference books and periodicals	4,000 00	E 1 c
Long courses in agriculture	35,000 00	E 1 d
Summer sessions	22,500 00	E 1 e
Farm buildings, for maintenance and repair, Clay working and ceramics	4,000 00	E 1 f
Agricultural building for maintenance.....	7,500 00	E 1 g
Horticultural building, maintenance	3,000 00	E 1 h
Courses in engineering	2,000 00	E 1 i
Courses in chemistry	15,000 00	E 1 j
Courses in sanitary science and sanitary engineering	8,000 00	E 1 k
Courses in military science	3,000 00	E 1 l
Courses in education	2,500 00	E 1 m
To the treasurer of Rutgers college, for interest on \$116,000, certificates of indebtedness of the State of New Jersey, due July first, one thousand nine hundred and twenty-one, and January first, one thousand nine hundred and twenty-two, pursuant to the provisions of chapter 135 of the Laws of 1896	8,000 00	E 1 n
Board of visitors, for expenses	5,800 00	E 1 o
Advertising free scholarships, pursuant to chapter 9, Laws of 1879	100 00	E 1 p
	100 00	E 1 q

	<i>Account No.</i>
College for women	100,000 00 E 1 r
Equipment for dairy—chemistry and bacteriology	2,500 00 E 1 s
Extension of Agricultural Library	1,500 00 E 1 t
Pump and motor for water system at Horticultural Farm	1,000 00 E 1 u
Drainage of dairy barn yards	1,000 00 E 1 v
Storage Building	5,000 00 E 1 w
Erection of a work shop for crop department, Educational building for poultry husbandry, <i>provided</i> , a satisfactory deed conveying a site for the building is duly executed and delivered by the proper officers of Rutgers college, in New Jersey, vesting title in the State of New Jersey, the sum of.....	5,000 00 E 1 x
Payment under this account to be made pursuant to chapter 2, Laws of 1920.	85,000 00 E 1 y
	<hr/> <hr/> \$388,450 00 <hr/> <hr/>

E 2. Commissioner of Education

Salaries:

Commissioner	\$10,000 00	E 2 a
Four assistant commissioners..	20,000 00	E 2 b
Business manager	5,000 00	E 2 c
Chief examiner	4,000 00	E 2 d
Physical training superintendent	5,000 00	E 2 e
Assistant physical training superintendent	2,500 00	E 2 f
Physical training instructor...	3,000 00	E 2 g
Inspector of buildings	3,600 00	E 2 h
Superintendent of industrial education	3,400 00	E 2 i
Inspector of accounts	2,640 00	E 2 j
Assistant in vocational work for girls	500 00	E 2 k
Statistician	2,520 00	E 2 l
Inspector of school accounts...	2,700 00	E 2 m
Clerical services	22,490 00	E 2 n
Physical training summer school instructor	900 00	E 2 o
Clerk	1,200 00	E 2 p
	<hr/> \$89,450 00	

		<i>Account No.</i>
Traveling expenses	7,000 00	E 2 q
Blanks, stationery and printing, including educational bulletin and school laws.....	24,000 00	E 2 r
Postage and incidentals	7,500 00	E 2 s

Miscellaneous:

Office fixtures	\$1,800 00	E 2 t
Legislative Manuals	2,000 00	E 2 u
Expenses physical training work	2,250 00	E 2 v
	<hr/>	
		6,050 00

The moneys in this item appropriated shall be deducted in the same manner as the moneys heretofore appropriated to the Superintendent of Public Instruction are required to be deducted pursuant to chapter 65, Laws of 1909.

\$134,000 00

E 3. County Superintendents

For county superintendents, for salaries, payment to be made pursuant to chapter 65, Laws of 1909

\$84,000 00 **E 3 a**

E 4. Evening Schools for Foreign-Born Residents

For the purpose of carrying out the provisions of an act entitled "An act providing for the establishment of evening schools for foreign-born residents in the State of New Jersey," approved April eleventh, one thousand nine hundred and seven, payment to be made pursuant to chapter 65, Laws of 1909

\$23,650 00 **E 4 a**

E 5. Industrial Education

For payment to schools established for industrial education, pursuant to chapter 78, Laws of 1909

\$45,000 00 **E 5 a**

Payments to schools for manual training, pursuant to Article 22, section 230, School Law of 1903	390,000 00	<i>Account No.</i> E 5 b
Additional amount on account of deficiency in the above item for the fiscal year ending June 30, 1921	90,282 28	E 5 c

Continuation Schools

To defray the expense which may be incurred by the State Department of Public Instruction in carrying into effect the provisions of chapter 152, Laws of 1919	10,000 00	E 5 d
Payments under this account to be made pursuant to chapter 2, Laws of 1920.		
	\$535,282 28	

E 6. Manual Training and Industrial School for Colored Youth

For salaries and wages, and for maintenance of the Manual Training and Industrial School for Colored Youth, on the basis of two hundred and sixty students:

Salaries and Wages:

Principal	\$4,000 00	E 6 a
Preceptress	1,000 00	E 6 b
Teachers	23,500 00	E 6 c
New employees	3,020 00	E 6 d
Other officers and employees ..	16,640 00	E 6 e
Student labor	3,000 00	E 6 f
	\$51,160 00	

Materials and Supplies:

Food	\$18,000 00	E 6 g
Fuel, light and power (for this purpose only)	9,200 00	E 6 h
Household supplies	4,000 00	E 6 i
Furniture and furnishings ...	2,000 00	E 6 j
Farm, stable and grounds	8,000 00	E 6 k
Industrial shops	3,500 00	E 6 l
School	3,500 00	E 6 m

		<i>Account No.</i>
Medical and surgical	350 00	E 6 n
Sundries	500 00	E 6 o
Printing and office supplies....	500 00	E 6 p
	<hr/>	
	49,550 00	
Current repairs	8,500 00	E 6 q
 Miscellaneous:		
Traveling expenses, including extension work	\$1,500 00	E 6 r
Postage	400 00	E 6 s
Telephone and telegraph	500 00	E 6 t
Insurance (for this purpose only)	700 00	E 6 u
Advertising	300 00	E 6 v
Entertainments	300 00	E 6 w
Freight and express	200 00	E 6 x
Water	1,000 00	E 6 y
	<hr/>	
	4,900 00	
 Additions and Improvements:		
Furnishing and equipping new buildings	\$15,000 00	E 6 z
Machinery for printing, wood- working and machine shop..	3,250 00	E 6 aa
Renewals of live stock.....	2,500 00	E 6 bb
Fire protection and equipment,	15,000 00	E 6 cc
New boiler and installation..	7,500 00	E 6 dd
Sewage disposal plant and sewer connections	1,000 00	E 6 ee
Trees, grading, roads and fenc- ing	3,000 00	E 6 ff
Materials for permanent im- provements	5,000 00	E 6 gg
Farm tractor, with plows and harrows	1,400 00	E 6 hh
	<hr/>	
	53,650 00	
 New Buildings:		
Smoke house, slaughter house, butcher shop and storage in farm section	\$2,500 00	E 6 ii
Cold storage and general stores building	10,000 00	E 6 jj
	<hr/>	
	12,500 00	
 <hr/>		
Appropriation, including estimated receipts, \$180,260 00		

The receipts of the institution are hereby appropriated for maintenance expenditures, pursuant to chapter 153, Laws of 1918, estimated as amounting to 21,000 00

Payments under this account to be made pursuant to chapter 65, Laws of 1909.
Net amount appropriated \$159,260 00

E 7. New Jersey School for the Deaf

For salaries and wages, and for maintenance of the New Jersey School for the Deaf, on the basis of two hundred and twenty-five pupils.

Salaries and Wages:

		<i>Account No.</i>
Superintendent	\$4,500 00	E 7 a
Principal, teachers and instructors	53,460 00	E 7 b
Other officers and employees...	24,130 00	E 7 c
	\$82,090 00	

Materials and Supplies:

Food	\$26,000 00	E 7 d
Clothing	3,500 00	E 7 e
Fuel, light and power (for this purpose only)	10,000 00	E 7 f
Household supplies	4,000 00	E 7 g
Industrial shops	3,500 00	E 7 h
School supplies	3,500 00	E 7 i
Medical and surgical	500 00	E 7 j
Printing and office supplies...	1,000 00	E 7 k
Sundry supplies	1,000 00	E 7 l
	53,000 00	
Current repairs	6,000 00	E 7 m

Miscellaneous:

Traveling expenses	\$400 00	E 7 n
Postage	450 00	E 7 o
Telephone and telegraph	450 00	E 7 p
Insurance (for this purpose only)	1,300 00	E 7 q

		<i>Account No.</i>
Medical and surgical fees.....	200 00	E 7 r
Rental of gymnasium	150 00	E 7 s
Entertainment	250 00	E 7 t
Expressage	300 00	E 7 u
Cartage	100 00	E 7 v
Children's carfare	250 00	E 7 w
	<hr/>	
	3,850 00	
Additions and Improvements:		
Equipment for tailor shop....	\$300 00	E 7 x
Equipment for printing shop..	1,376 00	E 7 y
Equipment for carpenter shop,	1,090 00	E 7 z
Motors and machines	2,500 00	E 7 aa
Laboratory equipment	500 00	E 7 bb
Enclosed automobile	873 56	E 7 cc
Dental equipment	500 00	E 7 dd
Fire escape	1,200 00	E 7 ee
Repairs to fence	200 00	E 7 ff
	<hr/>	
	8,539 56	
New Buildings:		
Primary unit	300,000 00	E 7 gg
	<hr/>	
Appropriation, including estimated receipts..	\$453,479 56	
The receipts of the institution are hereby appropriated pursuant to chapter 153, Laws of 1918, estimated as amounting to.....	3,000 00	
	<hr/>	
Net amount appropriated	<u>\$450,479 56</u>	

Payment under this account to be made pursuant to chapter 65, Laws of 1909, excepting the item of \$300,000 appropriated for primary unit.

E 8. Public Library Commission

Salaries:

Secretary	\$400 00	E 8 a
Librarian and organizer	3,000 00	E 8 b
Assistant Librarian	1,650 00	E 8 c
Other employees	4,000 00	E 8 d
	<hr/>	
	\$9,050 00	
Traveling expenses	2,000 00	E 8 e
Blanks, stationery and printing.....	1,500 00	E 8 f

Postage and Incidentals:

		<i>Account No.</i>
Express	\$1,500 00	E 8 g
Postage	1,800 00	E 8 h
	<hr/>	
	3,300 00	

Miscellaneous:

Operating materials and supplies, books and pamphlets..	\$20,000 00	E 8 i
Formation and aid of school libraries, chapter 186, P. L. 1914	9,000 00	E 8 j
Donation to libraries, chapter 62, P. L. 1900	300 00	E 8 k
Summer school	500 00	E 8 l
	<hr/>	
	29,800 00	
	<hr/>	
	\$45,650 00	
	<hr/> <hr/>	

E 9. State Board of Education**Salaries:**

Clerical services	\$1,200 00	E 9 a
Traveling expenses	1,500 00	E 9 b
Blanks, stationery and printing..	500 00	E 9 c
Postage and incidentals	800 00	E 9 d
Payments under this account to be made pursuant to chapter 2, Laws of 1920.	<hr/>	
	\$4,000 00	
	<hr/> <hr/>	

E 10. State Board of Examiners**Salaries:**

Per diem of members writing questions, marking papers, services at examinations, extra help, et cetera	\$5,000 00	E 10 a
Senior clerk	1,680 00	E 10 b
Clerical services	2,340 00	E 10 c
	<hr/>	
	\$9,020 00	
Traveling expenses	300 00	E 10 d
Blanks, stationery and printing	2,500 00	E 10 e
Postage and incidentals.....	1,000 00	E 10 f
Payments under this account to be made pursuant to chapter 2, Laws of 1920,	<hr/>	
	\$12,820 00	
	<hr/> <hr/>	

E 11. State Normal School, Glassboro

There is hereby appropriated the undisbursed balance on the thirtieth day of June, one thousand nine hundred and twenty-one, of the appropriation made under item E-11, of chapter 353, Laws of 1920, for the purchase of site and erection of building or buildings thereon, for the establishment of a new State normal school, pursuant to chapter 76, Laws of 1913, and in addition thereto, the sum of

Account No.
\$125,000 00 **E 11 a**

provided, that new bids are advertised for and received.

E 12. State Normal School, Montclair

For salaries and wages and for maintenance of the State Normal School, Montclair, on the basis of 600 students.

Salaries and Wages:

Principal	\$6,500 00	E 12 a
Principal, for additional allowance for salary in lieu of the State providing a house of residence	600 00	E 12 b
Teachers	66,068 00	E 12 c
Other employees	18,320 00	E 12 d
	<hr style="width: 100px; margin-left: auto; margin-right: 0;"/> \$91,488 00	

Materials and Supplies:

Fuel, light and power (for this purpose only)	\$8,400 00	E 12 e
School supplies	10,000 00	E 12 f
Printing and office supplies...	1,800 00	E 12 g
Sundry supplies	3,000 00	E 12 h
	<hr style="width: 100px; margin-left: auto; margin-right: 0;"/> 23,200 00	
Current repairs	9,000 00	E 12 i

Miscellaneous:

		<i>Account No.</i>
Traveling expenses	\$450 00	E 12 j
Postage	500 00	E 12 k
Telephone and telegraph.....	250 00	E 12 l
Incidentals	1,300 00	E 12 m
Insurance (for this purpose only)	3,500 00	E 12 n
	6,000 00	
Practice teaching (for this purpose only)....	13,500 00	E 12 o
For the expenses of maintenance of the board- ing halls there is hereby appropriated all the receipts therefrom pursuant to the pro- visions of chapter 58 of the Laws of 1910, and all receipts from the said boarding halls, for the current fiscal year that may not have been disbursed on or before June thirtieth, one thousand nine hundred and twenty-one, shall be held in trust in the State treasury, subject to the provisions of chapter 58 of the Laws of 1910. Payments under this account to be made pursuant to chapter 65, Laws of 1909.		E 12 p
	\$143,188 00	

E 13. State Normal School, Newark

For salaries and wages, and for maintenance
of the State Normal School, Newark, on the
basis of 900 students:

Salaries and Wages:

Principal	\$6,500 00	E 13 a
Teachers	106,336 00	E 13 b
Other employees	18,360 00	E 13 c
	\$131,196 00	

Materials and Supplies:

Fuel, light and power (for this purpose only)	\$6,500 00	E 13 d
School supplies	11,000 00	E 13 e
Printing and office supplies ...	2,500 00	E 13 f
Sundry supplies	1,500 00	E 13 g
Laying walks	500 00	E 13 h
	22,000 00	
Current repairs	2,500 00	E 13 i

Miscellaneous:		<i>Account No.</i>
Traveling expenses	\$1,200 00	E 13 j
Postage	500 00	E 13 k
Telephone and telegraph	300 00	E 13 l
Insurance (for this purpose only)	200 00	E 13 m
Incidentals	600 00	E 13 n
	<hr/>	
		2,800 00
Practice teaching (for this purpose only) ..	14,000 00	E 13 o
Payments under this account to be made pur- suant to Chapter 2, Laws of 1920.		
	<hr/>	
		<u>\$172,496 00</u>

E 14. State Normal School, Trenton

For salaries and wages, and for the maintenance of the State Normal School, Trenton, on the basis of nine hundred students.

Salaries and Wages:

Principal	\$6,500 00	E 14 a
Teachers	110,500 00	E 14 b
Other employes	19,338 00	E 14 c
	<hr/>	
		\$136,338 00

Materials and Supplies:

Fuel, light and power (for this purpose only)	\$7,000 00	E 14 d
School supplies	11,000 00	E 14 e
Printing and office supplies ...	2,500 00	E 14 f
Sundry supplies	550 00	E 14 g
	<hr/>	
		21,050 00
Current repairs, Normal School and Board- ing Hall	20,000 00	E 14 h

Miscellaneous:

Traveling expenses	\$350 00	E 14 i
Postage	500 00	E 14 j
Telephone and telegraph	350 00	E 14 k
Insurance, for this purpose only,	2,000 00	E 14 l
Incidentals	900 00	E 14 m
	<hr/>	
		4,100 00
Practice teaching, for this purpose only ...	10,000 00	E 14 n

E 18. Teachers' Libraries

Establishment and maintenance of libraries for use of teachers.....	\$400 00	<i>Account No.</i> E 18 a
Payments under this account to be made pursuant to chapter 2, Laws of 1920.		

E 19. Teachers' Retirement Fund—Pension and Annuity Fund

State Treasurer, for expenses incurred in con- nection with the fund, pursuant to chapter 80, Laws of 1919.		
Salaries of clerks	\$5,400 00	E 19 a
Blanks, stationery, printing, postage and incidentals.....	250 00	E 19 b
	<hr/>	
	\$5,650 00	
Payments under this account to be made pursuant to chapter 2, Laws of 1920.		

E 20. Vocational Schools

For the purpose of carrying into effect the pro- visions of chapter 76, Laws of 1916, which provides for the appropriation of State funds for the purpose of carrying out the provisions of chapter 294 of the Laws of 1913, which authorized State aid for voca- tional schools	\$134,490 67	E 20 a
Amount required to meet deficiency in the above item for the fiscal year ending June thirtieth, one thousand nine hundred and twenty-one	56,490 67	E 20 b
For the purpose of carrying into effect the pro- visions of chapter 119, Laws of 1917, which provides that the State shall appropriate a sum not less than the maximum amount re- ceived from the Federal government under an act of Congress, which provides for Fed- eral co-operation in the promotion of such education as agriculture and the trades and industries, and for the proper preparation of teachers of vocational subjects.....	27,685 88	E 20 c

	<i>Account No.</i>
State supervision	1,000 00 E 20 d
Payments under this account to be made pursuant to chapter 2, Laws of 1920.	
	<u>\$219,667 22</u>

E 21. State Normal School, Jersey City

To acquire a site upon which to erect a normal school in Hudson county.....	<u>\$100,000' 00</u> E 21 a
---	------------------------------------

F. AGRICULTURAL

F 1. Agricultural Experiment Station

For salaries and wages and for the expenses of maintenance and operation of the New Jersey Agricultural Experiment Station at New Brunswick, and its authorized activities	\$78,000 00 F 1 a
Printing bulletins and circulars.....	15,000 00 F 1 b
Abolishing mosquito-breeding salt marshes, pursuant to chapter 134, Laws of 1906 ...	15,000 00 F 1 c
Investigation of oyster propagation, pursuant to chapter 187, Laws of 1907	1,600 00 F 1 d
Department of Poultry Husbandry, pursuant to chapter 52, Laws of 1911	17,000 00 F 1 e
Seed inspection, pursuant to chapter 228, Laws of 1916	7,500 00 F 1 f
Experimental work in vegetable production, Insecticide inspection, pursuant to chapter 89, Laws of 1912	3,000 00 F 1 g
	1,000 00 F 1 h
Farm demonstration, pursuant to the provisions of chapter 364, Laws of 1913, and other agricultural extension work	65,000 00 F 1 i
Cranberry investigation	5,000 00 F 1 j
Egg-laying and breeding tests, pursuant to the provisions of chapter 16, Laws of 1916,	10,000 00 F 1 k
For experimental work in growing white potatoes, sweet potatoes and tomatoes	10,000 00 F 1 l
Repairs to the Experiment Station building,	850 00 F 1 m

		<i>Account No.</i>
Legume inoculation inspection	2,000 00	F 1 n
Poultry exhibitions and premiums, pursuant to chapter 201, Laws of 1920	6,000 00	F 1 o
Sewage investigation, pursuant to chapter 126, P. L. 1920	5,000 00	F 1 p
For the purpose of carrying into effect the provisions of chapter 75, Laws of 1920 ...	3,000 00	F 1 q
Feed inspection fees		F 1 r
Fertilizer inspection fees		F 1 s
All fees and receipts of the Experiment Station are hereby appropriated for the uses of the station.		
	<u>\$244,950 00</u>	

F 2. Department of Agriculture

Salaries:

Secretary	\$5,000 00	F 2 a
Chief Animal Industry Bureau,	4,500 00	F 2 b
Chief, Land and Markets		
Bureau	3,600 00	F 2 c
Chief, Bureau of Statistics and		
Inspection	2,500 00	F 2 d
Assistant Director Institutes ..	2,400 00	F 2 e
Specialist, dairy products	3,000 00	F 2 f
Chief inspector, Animal In-		
dustry	2,400 00	F 2 g
Inspectors, Animal Industry		
(eight)	17,640 00	F 2 h
Transportation specialist	2,500 00	F 2 i
Market reporter	1,800 00	F 2 j
Bee inspector	2,100 00	F 2 k
Veterinary services	1,500 00	F 2 l
Lectures at farmers' institutes,	2,000 00	F 2 m
Compensation for scientific and		
clerical services	28,100 00	F 2 n
Extra clerical services	650 00	F 2 o
	<u>\$79,690 00</u>	
Traveling expenses	26,000 00	F 2 p
Blanks, stationery and printing, including		
office furniture	11,000 00	F 2 q
Postage and incidentals	4,000 00	F 2 r
Telephone and telegraph	3,000 00	F 2 s

Miscellaneous:

	<i>Account No.</i>
Appraisalment of and indemnification for condemned cattle, \$75,000 00	F 2 t
Hog cholera extermination ... 10,000 00	F 2 u
Extermination of Japanese beetle 15,000 00	F 2 v
Drugs, chemicals, instruments, et cetera 4,500 00	F 2 w
Exhibits, halls, judging, et cetera 2,500 00	F 2 x
For the purpose of apportioning and paying to the county boards of agriculture of the State, in its discretion, sums of money to be devoted by said county boards to the collection of and reporting to the State Board crop and other agricultural statistics, and for educational purposes 1,000 00	F 2 y
Gypsy moth extermination..... 125,000 00	F 2 z
Extension of work in Bureau of Markets (for this purpose only) 2,000 00	F 2 aa
	235,000 00

All fees and receipts received pursuant to a bill pending, entitled "A supplement to an act entitled 'An act to establish a Department of Agriculture, and to prescribe its powers and duties,' approved March twenty-ninth, one thousand nine hundred and sixteen, and amendments thereof and supplements thereto," known as Assembly Bill No. 6, are hereby appropriated as provided in the bill, provided said bill becomes a law.

\$358,690 00

F 2 bb

F 3. State Horticultural Society

For salaries, and for the expenses of the New Jersey State Horticultural Society, pursuant to chapter 141, Laws of 1911.....	\$3,000 00	F 3 a
--	------------	--------------

G. MILITARY**G 1. Adjutant-General's Department**

Salaries:		<i>Account No.</i>
Adjutant General	\$5,000 00	G 1 a
Deputy Adjutant General.....	4,000 00	G 1 b
Clerical services	22,980 00	G 1 c
Assistant Adjutant General and Assistant Quartermaster Gen- eral, G. A. R.....	100 00	G 1 d
	\$32,080 00	
Blanks, stationery and printing.....	3,300 00	G 1 e
Postage and incidentals.....	3,250 00	G 1 f
Miscellaneous:		
Filing cases	\$1,000 00	G 1 g
Exchange of automobile	3,000 00	G 1 h
	4,000 00	
	\$42,630 00	

G 2. National Guard**Maintenance of Organizations**

Allowance for brigade, regimental and battalion headquarters, in- fantry, cavalry, artillery and en- gineers	\$10,000 00	G 2 a
Allowance to companies of in- fantry, thirty-eight (38) at \$200.00 each	7,600 00	G 2 b
Allowance to eight (8) troops of cavalry at \$2,500.00 each.....	20,000 00	G 2 c
Allowance to four (4) companies of C. A. corps at \$200.00.....	800 00	G 2 d
Allowance to six (6) batteries of light field artillery at \$2,000.00 each	12,000 00	G 2 e
Allowance to five (5) companies of engineers at \$200.00 each...	1,000 00	G 2 f
Allowance to one (1) Divisional Signal Corps company.....	2,000 00	G 2 g
Allowance to two (2) field hospi- tals, at \$500.00 each.....	1,000 00	G 2 h

Allowance to one (1) Ambulance Company	500 00	<i>Account No.</i> G 2 i
Caretaker of military equipment, signal corps	1,200 00	G 2 j
	<hr/>	\$56,100 00

Maintenance of Armories, Arsenals and Camp Grounds

Allowance for rent of quarters, heat and light and miscellaneous expenses for companies and troops stationed in towns and cities where no State-owned ar- mories are maintained: Pas- saic, Union, Mt. Holly, Burling- ton, Millville, Vineland, West- field, Salem, Hoboken and At- lantic City	\$10,000 00	G 2 k
State camp grounds, salaries, wages and maintenance	10,000 00	G 2 l
State arsenal, maintenance.....	1,800 00	G 2 m
Regimental armories at Jersey City, Camden, Newark, Pater- son and Trenton, maintenance,	22,500 00	G 2 n
Troop, battery and battalion Ar- mories at Newark, East Orange, Camden, Elizabeth, Red Bank and Orange, maintenance	23,000 00	G 2 o
Company armories at Somerville, Hackensack, Bridgeton, Asbury Park, New Brunswick and Mor- ristown, maintenance	7,000 00	G 2 p
Insurance (for this purpose only),	8,742 30	G 2 q
Extraordinary repairs, alterations, additions, furnishings for the preservation of equipment and completion of regimental, troop, battery, battalion and company armories	10,000 00	G 2 r
For rent of drill hall for head- quarters and machine gun troops, cavalry	2,000 00	G 2 s
	<hr/>	95,042 30

Armory Instruction and Field Training

		<i>Account No.</i>
Transportation and expenses for battalion drills, inspection, pa- rades and pay and expenses of inspecting officers, et cetera . . .	\$7,000 00	G 2 t
Compensation of officers and em- ployees and expenses incurred in connection with rifle practice,	12,000 00	G 2 u
Salary of clerk to inspector-in- structor	1,000 00	G 2 v
Compensation of officers and en- listed men and expenses in con- nection with the annual en- campment	50,000 00	G 2 w
	70,000 00	

General Maintenance Expenses

Ordnance stores, uniforms, cloth- ing, camp and garrison equi- page, freight, expressage and miscellaneous supplies	\$10,000 00	G 2 x
Military boards and courts-mar- tial expenses	1,000 00	G 2 y
Transportation of disabled soldiers of the late Rebellion and the Spanish-American War	30 00	G 2 z
Uniforms and equipment of offi- cers of regiments, troops, bat- teries, companies of the Na- tional Guard and Naval Militia,	4,500 00	G 2 aa
	15,530 00	

Armory Construction

Construction of armory at Passaic, pursuant to chapter 158, Laws of 1917	\$50,000 00	G 2 bb
Construction of armory at Salem, pursuant to chapter 226, Laws of 1913	25,000 00	G 2 cc

Construction of armory at Mount Holly, pursuant to chapter 254, Laws of 1907	25,000 00		<i>Account No.</i> G 2 dd
	<hr/>	100,000 00	

Claims

Claim of medical and inspecting officers for pay and expenses ex- amining recruits for the Na- tional Guard during the fiscal year one thousand nine hundred and twenty-one	\$677 38		G 2 ee
Claims of members of the State Military Board for services from October twenty-one, one thou- sand nine hundred and fifteen, to July thirty-first, one thou- sand nine hundred and seven- teen	200 00		G 2 ff
Claim of the New York, New Haven and Hartford Railroad Company for transportation fur- nished field artillery and cavalry units of the National Guard of this State during the Connecti- cut Maneuver campaign	551 60		G 2 gg
Claim of A. St. John Boycott for the loss of one horse by the Sixth Infantry regiment, dur- ing the annual encampment, July, one thousand nine hun- dred and twenty	100 00		G 2 hh
	<hr/>	1,528 98	
		<hr/>	
		<u>\$338,201 28</u>	

G 3. Naval Militia Reserve

First Battalion

Allowance for miscellaneous expenses in lieu of company allowance	\$1,500 00	G 3 a
Allowance for Battalion Headquarters	300 00	G 3 b

Second Battalion

		<i>Account No.</i>
Allowance for miscellaneous expenses in lieu of company allowance	1,500 00	G 3 c
Allowance of Battalion Headquarters	300 00	G 3 d
For pay, expenses, etc., of officers and enlisted men on annual cruise and practice cruises,	3,000 00	G 3 e
	\$6,600 00	
	\$6,600 00	

G 4. Quartermaster-General's Department

Salaries:

Quartermaster-General	\$5,000 00	G 4 a
Chief Clerk	2,500 00	G 4 b
Chief of Quartermaster's corps,	3,000 00	G 4 c
Compensation of assistants ...	11,240 00	G 4 d
New stenographer	900 00	G 4 e
Compensation of Arsenal employees	6,480 00	G 4 f
	\$29,120 00	
Blanks, stationery and printing	500 00	G 4 g
Postage and incidentals	800 00	G 4 h
	\$30,420 00	
	\$30,420 00	

G 5. Sea Girt Cottage

For maintenance of cottage at Sea Girt and entertainment therein	\$6,000 00	G 5 a
	\$6,000 00	

H. PENSION AND RETIREMENT FUNDS

H 1. Annuity for Widows of Governors

For annuities for the widows of Governors of New Jersey, at the rate of \$2,500.00 per annum each	\$7,500 00	H 1 a
	\$7,500 00	

H 2. Judicial Retirement Fund

For the purpose of carrying out the provisions of chapter 313, Laws of 1908; chapter 185, Laws of 1911; chapter 256, Laws of 1918, and chapter 107, Laws of 1920, *Account No.*
H 2 a

	\$19,500 00
	\$19,500 00

H 3. Pensions

For amount required to pay pensions pursuant to various acts relative thereto, irrespective of any provisions therein that pensions shall be made in the appropriation or tax levy for the department of the public service from which the pensioner shall be so retired \$21,000 00 **H 3 a**

Allowance to Randolph F. Disbrow, a pensioner of this State, as commutation for two hands lost at Yorktown, Virginia, October 19, 1881 100 00 **H 3 b**

	100 00
	\$21,100 00

J. CONSTRUCTIVE

J 1. Commission on Elimination of Toll Bridges

Expenses of the commission appointed pursuant to chapter 297, Laws of 1912	\$1,000 00 J 1 a
Purchase of toll bridges	50,000 00 J 1 b
Maintenance of free bridges now or to become State property	10,000 00 J 1 c

There is hereby appropriated the undischarged balance on the thirtieth day of June, one thousand nine hundred and twenty-one, of the appropriations heretofore made for the purchase of toll bridges. **J 1 d**

All moneys received from any source whatsoever, whether from the operation of bridges or from the State of Pennsylvania, as reimbursement for its proportion of maintenance of said bridges, is hereby appropriated to the said commission to be used by them for main-

tenance of bridges and the payment to the State of Pennsylvania of their proportion of the earnings of said bridges.

\$61,000 00

J 2. Commissioners to "The Port Authority"

Commissioners to 'The Port Authority' established by the agreement or compact between the States of New York and New Jersey within the 'Port of New York District.'

There is hereby appropriated to the New Jersey Commissioners to "The Port Authority" established by the agreement or compact between the States of New York and New Jersey within the "Port of New York District," for the expenses of said commissioners in connection with the development of the Port of New York, provided an act entitled "An act appointing commissioners to 'The Port Authority' established by the agreement or compact between the States of New York and New Jersey within the 'Port of New York District,' providing for the transfer of all the maps, plans and other properties in the possession of the commission appointed under chapter 130 of the Laws of 1917, and making an appropriation for the expenses of said commission," becomes a law, the sum of....

Account No.
\$100,000 00 **J 2 a**

J 3. State Highway Commission

For the State road fund, exclusively for distribution to counties for construction of public roads; *provided, however*, that no part of said sum shall be used for the elimination of toll bridges

\$500,000 00 **J 3 a**

Carrying into effect the provisions of a bill pending entitled "An act making an appropriation for State-aid purposes in the construction of the Long Beach boulevard from Surf City to Barnegat City in the county of Ocean," provided said bill becomes a law

13,000 00 **J 3 b**

And the receipts, as and when received, of the motor vehicle fund less the amounts appropriated for maintenance of Department of Motor Vehicle Regulation and Registration and the State road tax and from Federal aid, and other contributions, sales of condemned property, penalties and damages for the violation of any law for the protection of roads pursuant to chapter 15, P. L. 1917, and the amount accruing thereto pursuant to chapter 230, P. L. 1917.

\$513,000 00

K. GENERAL

K 1. Burial Grounds

For the care and maintenance of burial grounds, purchased by the State pursuant to chapter 171, Laws of 1898.....	\$75 00	<i>Account No.</i> K 1 a
---	---------	------------------------------------

K 2. Commissioners of Palisades Interstate Park

Expenses of commissioners in the operation of the Palisades Interstate Park.....	\$65,000 00	K 2 a
For the purpose of carrying into effect the provisions of chapter 59, Laws of 1917,		
Henry Hudson Drive	50,000 00	K 2 b
Construction of public bath house.....	50,000 00	K 2 c
	<u>\$165,000 00</u>	

K 3. Monmouth Battle Monument

For the commission having in charge the Monmouth Battle Monument and grounds, pursuant to chapter 118, Laws of 1906, for maintenance	\$750 00	K 3 a
For reimbursement for bills incurred during the years 1914 and 1915	229 58	K 3 b
	<u>\$979 58</u>	

K 4. New Jersey Conference for Social Welfare

For printing and distributing the proceedings of the annual conference of the New Jersey Conference for Social Welfare, for the year 1921	<i>Account No.</i> \$600 00 K 4 a
--	---

K 5. Old Barracks Association

For the Old Barracks Association of Tren- ton, New Jersey, for maintenance and ad- ministration of the Old Barracks, at Tren- ton, as a historical landmark and reposi- tory	\$2,500 00 K 5 a
--	-------------------------

K 6. Red Bank Battle Monument

To the board of chosen freeholders of the county of Gloucester, for the purpose of aiding in the care and supervision of the Red Bank Battle Monument in said county, and in the maintenance of the ground upon which the same is located with which they are charged by the provisions of chapter 79, Laws of 1905	\$500 00 K 6 a
--	-----------------------

K 7. Refund of Railroad Tax

The Comptroller of the Treasury is hereby authorized and empowered to adjust and repay any overpayment of tax assessed and penalty thereon for any year, pursuant to chapter one hundred and eighty-eight, Laws of one thousand eight hundred and eighty-eight and the acts amendatory thereof and supplementary thereto, made by any railroad and canal company, and the State Treasurer is directed to pay warrants therefor issued by the Comptroller, said payment shall be deducted from the amount originally paid into and remaining undistributed in the treasury of the State, and the amount of money necessary for such purpose as ascertained is hereby appropriated.

K 7 a

K 8. Refunding Taxes on Miscellaneous Corporations

The Comptroller of the Treasury is hereby authorized and empowered to adjust and repay any overpayment of miscellaneous corporation taxes assessed and penalty thereon, for any year, and the State Treasurer is directed to pay warrants issued therefor by the Comptroller.

Account No.
K 8 a

K 9. Rehabilitation Commission

For the purpose of carrying into effect the provisions of chapter 74, Laws of 1919	\$85,000 00	K 9 a
Vocational training	15,000 00	K 9 b
	<hr/>	
	\$100,000 00	
	<hr/> <hr/>	

K 10. State Library

Salaries:

Librarian	\$3,000 00	K 10 a
Law librarian	2,100 00	K 10 b
Librarian, war records, chapter 22, P. L. 1919	2,000 00	K 10 c
Reference librarian	1,650 00	K 10 d
Clerical services	2,640 00	K 10 e
Director (war records)	2,880 00	K 10 f
	<hr/>	
	\$11,270 00	

Traveling Expenses:

Expenses of librarian to national convention	100 00	K 10 g
Blanks, stationery and printing	500 00	K 10 h
Postage and incidentals	750 00	K 10 i

Miscellaneous:

Repair, preservation and purchase of useful books, periodicals, newspapers and other publications	\$4,000 00	K 10 j
Legislative reference department	400 00	K 10 k
	<hr/>	
	4,400 00	
	<hr/> <hr/>	
	\$20,020 00	

K 11. Trenton Battle Monument

For the State House Commission for the purpose of keeping the Trenton Battle Monument and grounds in good condition and repair

Account No.
\$1,500 00 **K 11 a**

All receipts of the monument are hereby appropriated for the use of the commission in addition to the above sum.

K 12. Washington Association of New Jersey

For the trustees of the Washington Association of New Jersey, pursuant to chapter 309, Laws of 1874

\$2,500 00 **K 12 a**

K 13. Washington Rock Park Commission

For insurance, improvement and maintenance of Washington Rock Park, including incidentals

\$1,500 00 **K 13 a**

K 14. Commission on Preparation and Presentation of Service Medals

For the commission appointed to purchase and present medals, as provided by Joint Resolution number eight, Laws of 1919, approved April seventeenth, one thousand nine hundred and nineteen.....

\$2,500 00 **K 14 a**

K 15. Public Record Office

Salary of director, clerical services, traveling and other necessary and incidental expenses, pursuant to chapter 46, Laws of 1920....

\$7,500 00 **K 15 a**

K 16. Commission to Mark Historical Sites of Camden County

There is hereby appropriated the undischursed balance on the 30th day of June, 1921, of the appropriation made under item K 18, of chapter 353, Laws of 1920, to the commission to mark the historical sites of Camden county, from Colonial to the Revolutionary war period, pursuant to chapter 152, Laws of 1920.

Account No.
K 16 a

K 17. Camp Merritt War Memorial

For the erection of a war memorial commemorative of Camp Merritt, pursuant to chapter 311, Laws of 1920..... \$25,000 00 **K 17 a**

L. STATE EMERGENCY FUND

L 1. State Emergency Fund

For the Governor, the State Treasurer and the State Comptroller, ex officio, constituting the State House Commission, to meet any condition of emergency until legislation appropriate therefor shall be enacted, the sum of \$200,000 00 **L 1 a**

Provided, however, that all disbursements therefrom shall be made only upon the written authority of each and all of the officials recited herein.

L 2. State Insurance Fund

For the purpose of creating a fund for the restoration or repair of property owned by the State and which has been damaged by fire or earthquake, pursuant to chapter 123, P. L. 1913 \$50,000 00 **L 2 a**

X INSTITUTIONS AND AGENCIES

X 1. Department of Institutions and Agencies

Salaries:		<i>Account No.</i>
Commissioner	\$10,000 00	X 1 a
Secretary and Director of Administration	2,000 00	X 1 b
Director of Labor and Agriculture	6,000 00	X 1 c
Director of Parole and Domestic Relations	3,600 00	X 1 d
Other officers and employees..	49,860 00	X 1 e
	\$71,460 00	
Traveling expenses	7,700 00	X 1 f
Blanks, stationery and printing.....	3,500 00	X 1 g
Postage and incidentals	3,500 00	X 1 h
 Miscellaneous:		
Automobile expenses	\$3,500 00	X 1 i
Deporting aliens and non-residents	1,500 00	X 1 j
Printing standard dietary and handbook	500 00	X 1 k
Furniture and fixtures	500 00	X 1 l
Automobile exchange (for staff)	1,000 00	X 1 m
Expenses of arbitrator	272 80	X 1 n
	7,272 80	

Central Parole Bureau

Salaries:			<i>Account No.</i>
Parole officers	\$24,100 00		X 1 o
Other employees	11,760 00		X 1 p
	35,860 00		
Traveling expenses	8,500 00	X 1 q	
Blanks, stationery and printing	850 00	X 1 r	
Postage and incidentals	500 00	X 1 s	

Industrial Supervision

Salaries:			<i>Account No.</i>
Farm supervisor	\$3,300 00		X 1 t
Assistant farm supervisor	1,280 00		X 1 u

		<i>Account No.</i>
Supervisor institutional industries	3,000 00	X 1 v
Clerical services and other employees	5,040 00	X 1 w
	<hr/>	
	12,620 00	
Traveling expenses	200 00	X 1 x
Materials, supplies and miscellaneous expenses	1,000 00	X 1 y
<p>There is hereby appropriated the undischursed balance on the thirtieth day of June, one thousand nine hundred and twenty-one, of the appropriation made under Item x 1, chapter 353, Laws of 1920, for furniture and wood-working industry.</p>		
		X 1 z

State Use Funds

For the State Use Revolving Fund there is hereby appropriated the unexpended balance of the fund now known as the "State Use Working Capital Fund," and in accordance with the provisions of section 709, chapter 147 of the Laws of 1918, such portion of the receipts, when received, derived from State use production as will reimburse the State Use Revolving Fund to the amount of the previous appropriation of \$125,000.00.

Print shop	\$12,000 00	X 1 aa
Tailor shop	2,000 00	X 1 bb
Machine shop	1,000 00	X 1 cc
Sheet metal and tin shop, and other shops	8,000 00	X 1 ee
Envelope manufacturing industry,	6,500 00	X 1 ff
Automobile tag shop	16,915 00	X 1 gg
Safe-guarding machinery in tag shop	470 00	X 1 hh
Concrete post and cement-working industry	5,000 00	X 1 ii
	<hr/>	
	51,885 00	
	<hr/>	
	\$204,847 80	
	<hr/>	

For salaries and expenses of the Division of Architecture and Construction	<hr/>	X 1 jj
	\$49,500 00	
	<hr/>	

X 2. Colonies for Feeble-Minded Males

For salaries and wages, and for maintenance of the Colonies for Feeble-Minded Males, on the basis of one hundred and thirty inmates:

Salaries and Wages:

		<i>Account No.</i>
Superintendent	\$3,000 00	X 2 a
Assistant superintendent	1,800 00	X 2 b
Other officers and employees ..	14,200 00	X 2 c
Three new employees	2,340 00	X 2 d
	\$21,340 00	

Materials and Supplies:

Food	\$10,500 00	X 2 e
Clothing	4,500 00	X 2 f
Fuel, light and power (for this purpose only)	4,000 00	X 2 g
Household supplies	3,000 00	X 2 h
Farm, stables and grounds ...	7,500 00	X 2 i
Industrial shops	1,000 00	X 2 j
Medical and surgical	650 00	X 2 k
Printing and office supplies ...	450 00	X 2 l
School	500 00	X 2 m
Sundry supplies	200 00	X 2 n
Vehicular transportation supplies	1,000 00	X 2 o
	33,300 00	
Current repairs	1,000 00	X 2 p

Miscellaneous:

Traveling expenses	\$700 00	X 2 q
Telephone and telegraph.....	250 00	X 2 r
Medical and surgical fees.....	850 00	X 2 s
Postage	200 00	X 2 t
Insurance (for this purpose only)	1,342 17	X 2 u
Amusements	500 00	X 2 v
Sundries	157 83	X 2 w
	4,000 00	

Additions and Improvements:

Chemical fire engine.....	\$300 00	X 2 x
Electric light plant.....	1,250 00	X 2 y
Electric sewing machine.....	140 00	X 2 z
Circular saw	40 00	X 2 aa

		<i>Account No.</i>
Cereal and storage bin.....	80 00	X 2 bb
Furnishing hospital ward.....	3,000 00	X 2 cc
Passenger automobile	2,000 00	X 2 dd
Gasoline storage tank.....	300 00	X 2 ee
Road scraper	250 00	X 2 ff
Concrete mixing machine.....	350 00	X 2 gg
Root cellar	436 00	X 2 hh
New roof on boiler room and laundry	773 00	X 2 ii
Leaders and gutters.....	460 00	X 2 jj
Roof on administration build- ing	824 00	X 2 kk
Water system for fire preven- tion	645 00	X 2 ll
Remodeling farm house for liv- ing quarters	3,000 00	X 2 mm
Fencing on new farm.....	950 00	X 2 nn
Heating system for dormitory,	1,500 00	X 2 oo
Furnishing and equipping dormitories	10,000 00	X 2 pp
	<hr/>	26,298 00
New Buildings:		
Dairy barn, silo and milk room,	\$10,000 00	X 2 qq
Piggery	2,000 00	X 2 rr
Poultry house	500 00	X 2 ss
Storage cellar	2,000 00	X 2 tt
Electric generator building and garage	1,400 00	X 2 uu
Building for employees	15,000 00	X 2 vv
One-unit dormitory	60,000 00	X 2 ww
Wells, water tower, water sys- tem	10,000 00	X 2 xx
Sewage disposal plant, addi- tional	5,800 00	X 2 yy
	<hr/>	106,700 00
Appropriation, including estimated receipts,	\$192,638 00	
The receipts of the institution are hereby ap- propriated for maintenance expenditures pursuant to chapter 153, Laws of 1918, esti- mated as amounting to.....	4,500 00	
Net amount appropriated.....	<hr/> <hr/>	<u>\$188,138 00</u>

X 3. Commission for the Blind

Salaries:		<i>Account No.</i>
Superintendent and secretary, \$1,980 00		X 3 a
Teachers of occupational subjects and other employees... 16,900 00		X 3 b
	\$18,880 00	
Traveling expenses	7,000 00	X 3 c
Blanks, stationery and printing.....	800 00	X 3 d
Postage and Incidentals:		
Postage	\$300 00	X 3 e
Incidentals	800 00	X 3 f
	1,100 00	
Miscellaneous:		
Clothing, maintenance, support and instruction of blind persons	\$25,000 00	X 3 g
Extension of home industries ..	3,000 00	X 3 h
Preventive work	1,000 00	X 3 i
Publicity, demonstrations and sales	500 00	X 3 j
Rent, No. 6 Franklin street, Newark	1,800 00	X 3 k
Light	50 00	X 3 l
Insurance, telephone and telegraph	250 00	X 3 m
Higher education of the blind,	300 00	X 3 n
Alterations and equipment ...	1,750 00	X 3 o
	33,650 00	
The balance to the credit of the Revolving Industrial Fund on the thirtieth day of June, 1921, is hereby appropriated as a Revolving Industrial Fund, said sum not to exceed \$1,000.00		X 3 p
	<u>\$61,430 00</u>	

X 4. County Lunatic Asylums

For the support of patients in county lunatic asylums:

Atlantie county	\$31,434 00	X 4 a
Burlington county	28,561 00	X 4 b

		<i>Account No.</i>
Camden county	37,349 00	X 4 c
Cumberland county	24,843 00	X 4 d
Essex county	320,762 00	X 4 e
Gloucester county	1,521 00	X 4 f
Hudson county	142,467 00	X 4 g
Passaic county	3,549 00	X 4 h
Salem county	507 00	X 4 i
	<hr/>	
	\$590,993 00	
	<hr/> <hr/>	

X 5. County Tuberculosis Hospitals

For the support of patients pursuant to chapter 217, Laws of 1912, in the following county hospitals:

Atlantic	\$6,552 00	X 5 a
Bergen	24,960 00	X 5 b
Burlington	8,736 00	X 5 c
Camden	18,408 00	X 5 d
Cumberland	5,928 00	X 5 e
Essex	70,840 00	X 5 f
Gloucester	1,560 00	X 5 g
Hudson	52,432 00	X 5 h
Mercer	14,040 00	X 5 i
Middlesex	20,592 00	X 5 j
Monmouth, 1919	8,736 00	X 5 k
Monmouth, 1920	4,368 00	X 5 l
Morris	13,000 00	X 5 m
Passaic	23,400 00	X 5 n
Salem	2,496 00	X 5 o
Union	65,208 00	X 5 p
	<hr/>	
	\$341,256 00	
	<hr/> <hr/>	

Said amounts to include payment of bills prior to current fiscal year.

X 6. Feeble Minded

Clothing, maintenance, support and instruction of feeble-minded persons	\$150,000 00	X 6 a
	<hr/> <hr/>	

X 7. Home for Disabled Soldiers, Kearny

For salaries and wages, and for maintenance of the Home for Disabled Soldiers, Kearny, on the basis of three hundred and eighty inmates.

Salaries and Wages:

		<i>Account No.</i>
Superintendent	\$2,500 00	X 7 a
Secretary	900 00	X 7 b
Surgeon	2,000 00	X 7 c
Other officers and employees...	51,704 00	X 7 d
	\$57,104 00	

Materials and Supplies:

Food	\$75,000 00	X 7 e
Clothing	10,000 00	X 7 f
Fuel, light and power, for this purpose only	22,227 00	X 7 g
Household supplies	7,500 00	X 7 h
Farm, stable and grounds....	2,000 00	X 7 i
Printing and office supplies...	500 00	X 7 j
Sundry supplies	100 00	X 7 k
Medical and surgical	1,900 00	X 7 l
Vehicular transportation supplies	1,000 00	X 7 m
	120,227 00	
Current repairs	8,000 00	X 7 n

Miscellaneous:

Traveling expenses	\$200 00	X 7 o
Postage	150 00	X 7 p
Telephone and telegraph	400 00	X 7 q
Funeral expenses	900 00	X 7 r
Out-patients' allowance	540 00	X 7 s
Entertainments	500 00	X 7 t
Freight and express	400 00	X 7 u
City water	710 00	X 7 v
Insurance, for this purpose only,	1,800 00	X 7 w
Bond of superintendent	30 00	X 7 x
Incidentals	300 00	X 7 y
	5,930 00	

Additions and Improvements:

		<i>Account No.</i>
Painting all buildings on outside	\$6,000 00	X 7 z
New plumbing and electric fixtures	10,000 00	X 7 aa
Four additional hydrants for fire protection and mains ...	4,980 00	X 7 bb
Automobile	975 00	X 7 cc
New appliances in laundry ...	2,000 00	X 7 dd
	<hr/>	
		23,955 00

Appropriation, including estimated receipts\$215,216 00

The receipts of the institution are hereby appropriated for maintenance expenditures pursuant to chapter 153, Laws of 1918, estimated as amounting to 32,100 00

Net amount appropriated \$183,116 00

X 8. Home for Disabled Soldiers, Et Cetera, Vineland

For salaries and wages, and for maintenance of the Home for Disabled Soldiers, Sailors, et cetera, Vineland, on the basis of three hundred and forty inmates.

Salaries and Wages:

Superintendent	\$4,500 00	X 8 a
Other officers and employees ..	49,740 00	X 8 b
	<hr/>	
		\$54,240 00

Materials and Supplies:

Food	\$70,000 00	X 8 c
Clothing	8,000 00	X 8 d
Fuel, light and power (for this purpose only)	21,000 00	X 8 e
Household supplies	7,500 00	X 8 f
Farm, stable and grounds	1,000 00	X 8 g
Medical and surgical	1,500 00	X 8 h
Printing and office supplies...	800 00	X 8 i
Sundry supplies	500 00	X 8 j

Vehicular transportation supplies	1,000 00		<i>Account No.</i>
			X 8 k
		111,300 00	
Current repairs		7,500 00	X 8 l
Miscellaneous:			
Traveling expenses	\$400 00		X 8 m
Postage	100 00		X 8 n
Telephone and telegraph.....	400 00		X 8 o
Religious services	300 00		X 8 p
Amusements	500 00		X 8 q
Insurance (for this purpose only)	766 10		X 8 r
Freight and express.....	333 90		X 8 s
		2,800 00	
Additions and Improvements:			
Repairs to hospital	\$14,350 00		X 8 t
Painting outside woodwork on all buildings	5,000 00		X 8 u
Blanket sterilizer	600 00		X 8 v
New range in main kitchen...	600 00		X 8 w
Remodeling garage and carpenter shop for employees' dormitory	1,800 00		X 8 x
Remodeling wagon and machine house for employees' dormitory	2,100 00		X 8 y
One-ton truck	1,000 00		X 8 z
Mastic covering for dining room floor	1,800 00		X 8 aa
Floor covering for old building,	200 00		X 8 bb
Painting main dining room...	400 00		X 8 cc
Electric fixtures for sitting room and halls	200 00		X 8 dd
Tops for dining room tables...	1,540 00		X 8 ee
Mastic floor in toilet rooms...	1,200 00		X 8 ff
Installing internal telephone system	500 00		X 8 gg
Renovating home for laundry help	2,500 00		X 8 hh
Furniture for employees.....	1,225 00		X 8 ii
Washing machine and steam pressing machine	5,000 00		X 8 jj

		<i>Account No.</i>
Automobile repairs	500 00	X 8 kk
Player piano	850 00	X 8 ll
Two new elevators and comple- tion of fire walls and stairs,	12,000 00	X 8 mm
	<hr/>	
	53,365 00	

The undisbursed balances on the 30th day of June, 1921, of the appropriations made under item X8 of chapter 353, Laws of 1920, for bricking up elevator shaft \$5,000.00 and fire proof stairs \$7,500.00, are hereby appropriated for two new elevators and completion of fire walls and stairs in addition to the sum above appropriated.

Appropriation, including estimated receipts,	\$229,205 00
The receipts of the institution are hereby ap- propriated for maintenance expenditures, pursuant to chapter 153, Laws of 1918, esti- mated as amounting to.....	<hr/> 8,250 00
Net amount appropriated	<hr/> <u>\$220,955 00</u>

X 9. Reformatory

For salaries and wages, and for maintenance of the Reformatory, on the basis of five hundred and seventy-five inmates.

Salaries and Wages:

Superintendent	\$5,000 00	X 9 a
Superintendent, for additional allowance for salary, in lieu of the State providing a house of residence as contemplated by statute	660 00	X 9 b
Physician	1,200 00	X 9 c
Bookkeeper	1,200 00	X 9 d
Additional officers for yard...	3,000 00	X 9 e
Instructor in domestic depart- ment	1,500 00	X 9 f
Other officers and employees ..	100,000 00	X 9 g
	<hr/>	
	\$112,560 00	

Materials and Supplies:

		<i>Account No.</i>
Food	\$62,000 00	X 9 h
Clothing	25,000 00	X 9 i
Fuel, light, power and water (for this purpose only)	30,420 00	X 9 j
Household	10,000 00	X 9 k
Farm, stable and grounds	14,500 00	X 9 l
Industrial shops and vocational,	2,000 00	X 9 m
School	1,500 00	X 9 n
Medical and surgical	2,500 00	X 9 o
Printing and office supplies ...	1,500 00	X 9 p
Sundries	750 00	X 9 q
Vehicular transportation sup- plies	2,500 00	X 9 r
	152,670 00	
Current repairs	11,000 00	X 9 s

Miscellaneous:

Traveling expenses	\$500 00	X 9 t
Postage	500 00	X 9 u
Telephone and telegraph	500 00	X 9 v
Medical and surgical fees	750 00	X 9 w
Incidentals	100 00	X 9 x
Freight and express	750 00	X 9 y
Entertainment	500 00	X 9 z
Funeral expenses	60 00	X 9 aa
Annual inventory	200 00	X 9 bb
Rent of farm land	300 00	X 9 cc
Payments to discharged inmates and recapturing escapes	3,000 00	X 9 dd
	7,160 00	

Additions and Improvements:

One new boiler	\$12,500 00	X 9 ee
New bake oven	3,000 00	X 9 ff
Machine shop	4,000 00	X 9 gg
Electrical shop	3,000 00	X 9 hh
Industrial shop	3,000 00	X 9 ii
	25,500 00	

Appropriation, including estimated re-
ceipts \$308,890 00

The receipts of the institution are hereby
appropriated for maintenance expendi-
tures pursuant to chapter 153, Laws of
1918, estimated as amounting to 2,000 00

Net amount appropriated \$306,890 00

X 10. Reformatory for Women

For salaries and wages, and for maintenance of the Reformatory for Women, on the basis of one hundred and fifty inmates.

Salaries and Wages:

		<i>Account No.</i>
Superintendent	\$3,000 00	X 10 a
Assistant superintendent	1,800 00	X 10 b
Other officers and employees ..	19,139 00	X 10 c
	<hr/>	
	\$23,939 00	

Materials and Supplies:

Food	\$7,000 00	X 10 d
Clothing	6,000 00	X 10 e
Fuel, light and power (for this purpose only)	9,000 00	X 10 f
Household supplies	3,750 00	X 10 g
Farm, stable and grounds	8,500 00	X 10 h
Medical and surgical	1,500 00	X 10 i
Printing and office supplies ..	700 00	X 10 j
School supplies	700 00	X 10 k
Vehicular transportation supplies	1,500 00	X 10 l
	<hr/>	
	38,650 00	
Current repairs	3,000 00	X 10 m

Miscellaneous:

Traveling expenses	\$900 00	X 10 n
Postage	250 00	X 10 o
Telephone and telegraph	500 00	X 10 p
Insurance (for this purpose only)	5,000 00	X 10 q
Freight and express	350 00	X 10 r
Religious services	300 00	X 10 s
Inventory and appraisal	225 00	X 10 t
Entertainment	150 00	X 10 u
Return of runaways	50 00	X 10 v
Funeral expenses	50 00	X 10 w
Annual reports	125 00	X 10 x
Medical and surgical fees	750 00	X 10 y
	<hr/>	
	8,650 00	

Additions and Improvements:

		<i>Account No.</i>
Roads, gutters and grading ...	\$5,000 00	X 10 z
Artesian well and pump	11,150 00	X 10 aa
Sewage disposal	4,700 00	X 10 bb
Equipment for Maternity Cottage	4,000 00	X 10 cc
Equipment for laundry	15,000 00	X 10 dd
Exchange of electric sterilizer for steam pressure sterilizer,	1,451 30	X 10 ee
Wagon scales	750 00	X 10 ff
Fencing	1,000 00	X 10 gg
	43,051 30	

New Buildings:

Housing for help	\$13,320 00	X 10 hh
Piggery	2,000 00	X 10 ii
	15,320 00	

Appropriation, including estimated receipts	\$132,610 30
The receipts of the institution are hereby appropriated for maintenance expenditures pursuant to chapter 153, Laws of 1918, estimated as amounting to	1,000 00
Net amount appropriated	\$131,610 30

X 11. Sanatorium for Tuberculous Diseases

For salaries and wages, and for maintenance of the Sanatorium for Tuberculous Diseases, on the basis of two hundred and sixty inmates.

Salaries and Wages:

Superintendent	\$4,000 00	X 11 a
Physicians, clerks, nurses, farm help, waiters, instructors and others, including school teachers	94,660 00	X 11 b
	\$98,660 00	

Materials and Supplies:

		<i>Account No.</i>
Food	\$64,000 00	X 11 c
Fuel, light and power (for this purpose only)	31,789 00	X 11 d
Household	8,000 00	X 11 e
Farm, stable and grounds	22,000 00	X 11 f
School	200 00	X 11 g
Medical and surgical	5,000 00	X 11 h
Printing and office supplies ...	1,500 00	X 11 i
Vehicular transportation supplies	2,000 00	X 11 j
	134,489 00	
Current repairs	10,000 00	X 11 k

Miscellaneous:

Traveling expenses	\$1,600 00	X 11 l
Postage	400 00	X 11 m
Telephone and telegraph.....	800 00	X 11 n
Insurance (for this purpose only)	400 00	X 11 o
Freight and express.....	1,000 00	X 11 p
Entertainments	500 00	X 11 q
Religious services	400 00	X 11 r
Annual inventory	200 00	X 11 s
Medical and surgical fees.....	250 00	X 11 t
Board of employees.....	2,000 00	X 11 u
Extraordinary household supplies	3,000 00	X 11 v
	10,550 00	

Additions and Improvements:

Repairing roads on Sanatorium grounds	\$4,000 00	X 11 w
Auto bus	2,500 00	X 11 x
Repairs to Infirmary, nurses' quarters, etc.	6,500 00	X 11 y
Enlargement of storeroom	5,000 00	X 11 z
Two fire places in Recreation pavilion	1,000 00	X 11 aa
Two Solaria in E and W wards,	11,000 00	X 11 bb
Traveling clinic	10,000 00	X 11 cc
Hay storage	4,590 00	X 11 dd
	44,590 00	

New Buildings:

		<i>Account No.</i>
Employees' building	\$85,000 00	X 11 ee
Play pavilion for children, including equipment	5,000 00	X 11 ff
	<hr/>	90,000 00
Appropriation, including estimated receipts	\$388,289 00	
The receipts of the institution are hereby appropriated for maintenance expenditures pursuant to chapter 153, Laws of 1918, estimated as amounting to.....		
	<hr/>	50,000 00
Net amount appropriated	<hr/>	<u><u>\$338,289 00</u></u>

X 12. State Board of Children's Guardians**Salaries:**

General agent	\$3,600 00	X 12 a
Compensation for other assistants	68,280 00	X 12 b
	<hr/>	\$71,880 00
Traveling expenses	18,384 00	X 12 c
Blanks, stationery and printing.....	7,500 00	X 12 d

Postage and Incidentals:

Postage	\$4,000 00	X 12 e
Incidentals	1,200 00	X 12 f
	<hr/>	5,200 00

Miscellaneous:

Rent	\$6,341 00	X 12 g
Office equipment	1,500 00	X 12 h
	<hr/>	7,841 00
		<hr/>
		<u><u>\$110,805 00</u></u>

X 13. State Home for Boys

For salaries and wages, and for maintenance of the State Home for Boys, on the basis of six hundred and twenty-five inmates:

Salaries and Wages:

		<i>Account No.</i>
Superintendent	\$5,000 00	X 13 a
Religious instructors, three...	2,240 00	X 13 b
Physical instructor	1,680 00	X 13 c
Vocational supervisor	2,400 00	X 13 d
Resident physician	2,500 00	X 13 e
Manual training supervisor ...	2,400 00	X 13 f
Supervisor of buildings and grounds	2,220 00	X 13 g
Other officers and employees..	111,420 00	X 13 h
	\$129,860 00	

Materials and Supplies:

Food	\$56,000 00	X 13 i
Clothing	27,000 00	X 13 j
Fuel, light and power (for this purpose only)	33,500 00	X 13 k
Household supplies	14,000 00	X 13 l
Farm, stable and grounds....	23,000 00	X 13 m
Industrial shops	5,000 00	X 13 n
School	3,000 00	X 13 o
Medical and surgical	3,500 00	X 13 p
Printing and office supplies ...	1,500 00	X 13 q
Vehicular transportation sup- plies	3,000 00	X 13 r
	169,500 00	
Current repairs, including toilet replacements,	25,000 00	X 13 s

Miscellaneous:

Traveling expenses	\$1,500 00	X 13 t
Postage	300 00	X 13 u
Telephone and telegraph	700 00	X 13 v
Entertainment	600 00	X 13 w
Insurance (for this purpose only)	1,250 00	X 13 x
Returning runaways	400 00	X 13 y
Freight and express	500 00	X 13 z
Assisting boys outside of the in- stitution, the equivalent of inmates' fund transferred to State treasury	1,000 00	X 13 aa
Car fare for parole and re- turned boys	1,000 00	X 13 bb
Medical and surgical fees	2,500 00	X 13 cc
Funeral expenses	100 00	X 13 dd
	9,850 00	

Additions and Improvements:

		<i>Account No.</i>
Farm tractor and equipment..	\$1,500 00	X 13 ee
Extraordinary household equip- ment	3,000 00	X 13 ff
X-Ray apparatus and installa- tion	5,000 00	X 13 gg
Hydro-therapy apparatus	1,000 00	X 13 hh
Electric dental engine	290 00	X 13 ii
Furniture and furnishings for assistant superintendent's cot- tage	2,000 00	X 13 jj
Furniture and furnishings for Reception cottage	4,000 00	X 13 kk
Direct connected generators ...	7,500 00	X 13 ll
Replacing outside electric wir- ing	5,000 00	X 13 mm
Replacing fire hose	600 00	X 13 nn
Chemical car for fire equipment,	350 00	X 13 oo
Chairs for boys' dining-room...	500 00	X 13 pp
Pipe cutting and threading machine	500 00	X 13 qq
Automobile	1,500 00	X 13 rr
Converting part of Industrial building for employees	5,000 00	X 13 ss
	<hr/>	37,740 00
New Buildings:		
Cold storage plant and improve- ments to building	19,500 00	X 13 tt
	<hr/>	
Appropriation, including estimated receipts..	\$391,450 00	
Receipts of the institution are hereby appro- priated for maintenance expenditures pur- suant to chapter 153, Laws of 1918, esti- mated as amounting to	15,000 00	
	<hr/>	
Net amount appropriated	\$376,450 00	
	<hr/> <hr/>	

X 14. State Home for Girls

For salaries and wages, and for maintenance of the State home for Girls, on the basis of three hundred inmates.

Salaries and Wages:

		<i>Account No.</i>
Superintendent	\$3,000 00	X 14 a
Physician	2,220 00	X 14 b
Teachers, nurses, clerks and others	49,860 00	X 14 c
New employees (eight)	2,100 00	X 14 d
	\$57,180 00	

Materials and Supplies:

Food	\$34,500 00	X 14 e
Clothing	13,500 00	X 14 f
Fuel, light and power (for this purpose only)	21,579 00	X 14 g
Household	7,000 00	X 14 h
Farm, stable and grounds	7,000 00	X 14 i
School	2,500 00	X 14 j
Medical and surgical	2,000 00	X 14 k
Printing and office supplies ...	1,000 00	X 14 l
Sundry supplies	300 00	X 14 m
Vehicular transportation sup- plies	1,500 00	X 14 n
	90,879 00	
Current repairs	12,000 00	X 14 o

Miscellaneous:

Traveling expenses	\$1,000 00	X 14 p
Postage	400 00	X 14 q
Telephone and telegraph	800 00	X 14 r
Insurance (for this purpose only)	1,894 20	X 14 s
Inventory	200 00	X 14 t
Water tax	500 00	X 14 u
Freight and express	500 00	X 14 v
Traveling expenses for parole inmates	500 00	X 14 w
Entertainment	800 00	X 14 x
Payments to discharged in- mates	200 00	X 14 y
Medical and surgical fees	1,000 00	X 14 z
Dentistry	1,000 00	X 14 aa
	8,794 20	

Additions and Improvements:

	<i>Account No.</i>
Promotional cottage	\$45,900 00
Remodeling laundry as cannery and bakery	1,680 00
Vegetable cellar and farm pro- duce room	2,500 00
Furnishing and equipping in- firmary annex	2,500 00
Equipment for cottage chapel and playgrounds	5,000 00
Grading at new cottage and Stokes playgrounds	500 00
New water tank, if adequate water supply is available . . .	12,000 00
Two automobiles	2,200 00
Fire protection	3,000 00
Remodeling main building for industrial building, staff and employees	56,100 00
Flag pole and piano, the equiva- lent of inmates' funds trans- ferred to State treasury	717 34
	132,097 34

There is hereby appropriated the undisbursed balance on the thirtieth day of June, one thousand nine hundred and twenty-one, of the appropriation made under Item X 14, of chapter 353, Laws of 1920, for addition to infirmary and one unit hydro-thero treatment.

X 14 mm

 \$300,950 54
X 15. State Hospital, Morris Plains

For salaries and wages, and for maintenance of the State Hospital, Morris Plains, on the basis of two thousand eight hundred and fifty inmates.

Salaries and Wages:

Medical director	\$5,000 00	X 15 a
Warden and treasurer	5,000 00	X 15 b
Other officers and employees . .	430,000 00	X 15 c
	—————	\$440,000 00

Materials and Supplies:

		<i>Account No.</i>
Food	\$313,500 00	X 15 d
Clothing	58,000 00	X 15 e
Fuel, light and power (for this purpose only)	130,000 00	X 15 f
Household supplies	60,000 00	X 15 g
Farm, stable and grounds	45,000 00	X 15 h
Tobacco	5,000 00	X 15 i
Industrial shops	5,000 00	X 15 j
Revolving fund for purchase of materials for manufacture of articles to be sold	2,000 00	X 15 k
All sums received in excess of the amount hereby appropriated for the revolving fund are hereby appropriated for the amusement fund.		
Medical and surgical	10,000 00	X 15 l
Printing and office supplies ...	1,000 00	X 15 m
Vehicular transportation sup- plies	7,500 00	X 15 n
	<hr/>	
	637,000 00	
Current repairs	35,000 00	X 15 o

Miscellaneous:

Traveling expenses	\$900 00	X 15 p
Postage	1,200 00	X 15 q
Telephone and telegraph	2,500 00	X 15 r
Insurance (for this purpose only)	6,000 00	X 15 s
Freight and express	3,500 00	X 15 t
Amusements	500 00	X 15 u
Religious services	900 00	X 15 v
Funeral expenses	4,000 00	X 15 w
Annual inventory	200 00	X 15 x
Advertising, books, et cetera ..	800 00	X 15 y
	<hr/>	
	20,500 00	

Additions and Improvements:

Replastering nurses' home for women	\$1,200 00	X 15 z
Filing cases	1,000 00	X 15 aa
Two automobiles	3,000 00	X 15 bb
Extraordinary household sup- plies	15,000 00	X 15 cc

		<i>Account No.</i>
Dough mixer for bakery	1,449 00	X 15 dd
Dough divider for bakery	2,146 00	X 15 ee
Plumbing for toilets	7,077 95	X 15 ff
Dairy equipment	3,801 33	X 15 gg
Mueller main tapping machine with full equipment	225 35	X 15 hh
Vegetable and fruit pots for kitchen	1,000 00	X 15 ii
Reconstruction of sewage system and tanks	25,000 00	X 15 jj
Boiler plant	40,000 00	X 15 kk
Furnishing building for four hundred inmates	50,000 00	X 15 ll
Repairs to X-Ray machine and equipment	2,809 00	X 15 mm
Two vacuum cleaners	400 00	X 15 nn
Shower baths and piping	10,000 00	X 15 oo
Enlarging elevator in laundry..	2,500 00	X 15 pp
Ice plant equipment	12,000 00	X 15 qq
Alterations of pavilion, kitchen floor, store house, et cetera..	4,000 00	X 15 rr
Threshing machine	1,100 00	X 15 ss
Stone crusher	2,500 00	X 15 tt
Refrigeration for Pathological building	4,500 00	X 15 uu
Tractor and plows	1,500 00	X 15 vv
	<hr/>	
		192,208 63

Appropriation, including estimated receipts..\$1,324,708 63

The receipts of the institution are hereby appropriated for maintenance expenditures, pursuant to chapter 153, Laws of 1918, estimated as amounting to..... 406,500 00

Net amount appropriated..... \$918,208 63

X 16. State Hospital, Trenton

For salaries and wages, and for maintenance of the State Hospital, Trenton, on the basis of two thousand two hundred inmates.

Salaries and Wages:

		<i>Account No.</i>
Medical director	\$6,000 00	X 16 a
Warden	5,000 00	X 16 b
Other officers and employees...	317,895 00	X 16 c
	\$328,895 00	

Materials and Supplies:

Food	\$237,000 00	X 16 d
Clothing	35,000 00	X 16 e
Fuel, light and power (for this purpose only)	89,000 00	X 16 f
Household supplies	45,000 00	X 16 g
Farm, stable and grounds.....	45,572 92	X 16 h
Medical and surgical	25,000 00	X 16 i
Printing and office supplies...	2,500 00	X 16 j
Vehicular transportation supplies	2,500 00	X 16 k
	481,572 92	
Current repairs	25,000 00	X 16 l

Miscellaneous:

Traveling expenses	\$1,065 00	X 16 m
Telephone and telegraph.....	1,700 00	X 16 n
Postage	600 00	X 16 o
Amusements	1,000 00	X 16 p
Funeral expenses	1,500 00	X 16 q
Newspapers and magazines....	300 00	X 16 r
Returning runaways	300 00	X 16 s
Insurance (for this purpose only)	4,500 00	X 16 t
Religious services	300 00	X 16 u
Freight and express	1,000 00	X 16 v
Tobacco	3,000 00	X 16 w
Inventory	200 00	X 16 x
Incidentals	2,000 00	X 16 y
Psychiatric clinic	17,500 00	X 16 z
	34,965 00	

Additions and Improvements:

Extraordinary repairs, renewals of floors and interior of four wards	\$25,000 00	X 16 aa
Purchase of Oakland farm, three hundred and eighty-five acres	60,000 00	X 16 bb

		<i>Account No.</i>
Tractor	1,500 00	X 16 cc
Fairbanks scales, twenty-ton..	900 00	X 16 dd
Boring and equipping artesian wells	3,000 00	X 16 ee
Fencing	4,000 00	X 16 ff
	<hr/>	
	94,400 00	
New Buildings:		
Building kitchen and congregate dining- room, to feed one thousand patients and seventy-two employees and sleeping quar- ters for seventy-two employees, including heating, plumbing and electric wiring complete, and, if possible, kitchen equip- ment	225,000 00	X 16 gg
	<hr/>	
Appropriation, including estimated re- ceipts	\$1,189,832 92	
The receipts of the institution are hereby ap- propriated for maintenance expenditures pursuant to chapter 153, Laws of 1918, es- timated as amounting to	300,000 00	
	<hr/>	
Net amount appropriated	\$889,832 92	
	<hr/> <hr/>	

X 17. State Institution for Feeble-Minded

For salaries and wages, and for maintenance of the State Institution for Feeble-Minded, on the basis of one thousand twenty-three inmates.

Salaries and Wages:

Superintendent	\$5,000 00	X 17 a
Physicians, clerks, mechanics and others	77,400 00	X 17 b
New employees	30,600 00	X 17 c
	<hr/>	
	\$113,000 00	

Materials and Supplies:

Food	\$90,000 00	X 17 d
Clothing	28,500 00	X 17 e
Fuel, light and power (for this purpose only)	56,000 00	X 17 f

		<i>Account No.</i>
Household	15,000 00	X 17 g
Farm, stable and grounds	23,000 00	X 17 h
Industrial shops	1,000 00	X 17 i
School and equipment	1,000 00	X 17 j
Medical and surgical	5,000 00	X 17 k
Printing and office supplies ...	1,800 00	X 17 l
Sundries	1,175 00	X 17 m
Vehicular transportation sup- plies	2,500 00	X 17 n
	224,975 00	
Current repairs	12,000 00	X 17 o
 Miscellaneous:		
Traveling expenses	\$3,000 00	X 17 p
Postage	900 00	X 17 q
Telephone and telegraph	1,500 00	X 17 r
Insurance (for this purpose only)	3,500 00	X 17 s
Medical and surgical fees	4,000 00	X 17 t
Returning runaways	100 00	X 17 u
Entertainments	1,000 00	X 17 v
Funeral expenses	500 00	X 17 w
Freight and express	3,500 00	X 17 x
Advertising	250 00	X 17 y
Water rental	100 00	X 17 z
Appraisal of institution	400 00	X 17 aa
Library	350 00	X 17 bb
Religious services	400 00	X 17 cc
Incidentals	500 00	X 17 dd
	20,000 00	
 Additions and Improvements:		
Grading and driveways	\$3,500 00	X 17 ee
Kitchen and bakery improve- ments	400 00	X 17 ff
Furnishings for hospital and dormitories	1,900 00	X 17 gg
Furnishings for Administration building	2,000 00	X 17 hh
Furnishings for Psychopathic building	1,400 00	X 17 ii
Platform scales	750 00	X 17 jj
Extraordinary repairs	15,000 00	X 17 kk
Five cows and one bull	2,000 00	X 17 ll

		<i>Account No.</i>
Tractor exchange	700 00	X 17 mm
Completing basement, children's building, for dining room ..	2,500 00	X 17 nn
Passenger automobile	1,500 00	X 17 oo
Electric light plant	25,000 00	X 17 pp
Readaptation of main building for staff house, laboratory and nurses	15,000 00	X 17 qq
Psychopathic building	30,000 00	X 17 rr
Additional land and building..	25,000 00	X 17 ss
	<hr/>	
		126,650 00
Appropriation, including estimated re- ceipts	\$496,625 00	
The receipts of the institution are hereby appropriated for maintenance expendi- tures pursuant to chapter 153, Laws of 1918, estimated as amounting to	20,000 00	
		<hr/>
Net amount appropriated	\$476,625 00	

X 18. State Prison

For salaries and wages, and for maintenance of the State Prison on the basis of one thousand two hundred inmates.

Salaries and Wages:

Principal keeper	\$5,000 00	X 18 a
Other officers and employees ..	256,597 50	X 18 b
Wages for inmates at farm at the rate \$0.25 per day	8,000 00	X 18 c
Wages for inmates at prison (other than State use)	12,000 00	X 18 d
Four new officers (shops)	2,280 00	X 18 e
	<hr/>	
		\$283,877 50

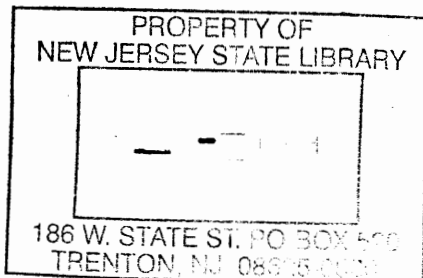

Materials and Supplies:

		<i>Account No.</i>
Food	\$145,000 00	X 18 f
Clothing	35,000 00	X 18 g
Fuel, light and power (for this purpose only)	48,000 00	X 18 h
Household supplies	15,000 00	X 18 i
Farm, stable and grounds (Leesburg Farm)	18,000 00	X 18 j
Industrial shops	5,000 00	X 18 k
School supplies	2,100 00	X 18 l
Medical and surgical	8,000 00	X 18 m
Printing and office supplies ...	3,000 00	X 18 n
Tobacco	3,500 00	X 18 o
Water tax	3,000 00	X 18 p
Religious supplies	300 00	X 18 q
Bureau of identification	500 00	X 18 r
Library	400 00	X 18 s
Vehicular transportation sup- plies	3,500 00	X 18 t
	<hr/> 290,300 00	
Current repairs, including repairs to inter- locking system	18,000 00	X 18 u

Miscellaneous:

Traveling expenses	\$1,500 00	X 18 v
Transportation of prisoners to and from farm and camps ..	1,600 00	X 18 w
Postage	800 00	X 18 x
Telephone and telegraph	600 00	X 18 y
Insurance (for this purpose only)	2,500 00	X 18 z
Medical and surgical fees	600 00	X 18 aa
Freight and cartage	2,500 00	X 18 bb
Appraisalment	200 00	X 18 cc
Electrocution plant	2,000 00	X 18 dd
Payments to discharged in- mates	2,500 00	X 18 ee
Amusements	1,000 00	X 18 ff
Returning runaways, and cap- tures and expenses incidental thereto	1,500 00	X 18 gg
Funeral expenses	100 00	X 18 hh
	<hr/> 17,400 00	

Additions and Improvements:

		<i>Account No.</i>
Cemetery fence	\$1,200 00	X 18 ii
Filing cabinet	350 00	X 18 jj
Adding machine	300 00	X 18 kk
Fence for farm	270 00	X 18 ll
Laundry equipment	3,500 00	X 18 mm
Refrigerating equipment	4,000 00	X 18 nn
	<hr/>	
		9,620 00

New Buildings:

Cannery building and equip- ment	\$5,500 00	X 18 oo
Silo	700 00	X 18 pp
Barns	8,000 00	X 18 qq
Machine shed	2,500 00	X 18 rr
Drainage	1,591 50	X 18 ss
Storage cellar	3,000 00	X 18 tt
	<hr/>	
		21,291 50

Appropriation, including estimated receipts,	\$640,489 00
The receipts of the institution are hereby ap- propriated for maintenance expenditures, pursuant to chapter 153, Laws of 1918, estimated as amounting to.....	50,000 00
	<hr/>
Net amount appropriated	<u>\$590,489 00</u>

X 19. Village for Epileptics

For salaries and wages, and for maintenance of the Village for Epileptics on the basis of eight hundred inmates.

Salaries and Wages:

Superintendent	\$6,000 00	X 19 a
Steward	2,750 00	X 19 b
Senior resident physician	3,000 00	X 19 c
Other officers and employees..	158,250 00	X 19 d
	<hr/>	
		\$170,000 00

Materials and Supplies:

		<i>Account No.</i>
Food	\$80,000 00	X 19 e
Clothing	8,000 00	X 19 f
Fuel, light and power (for this purpose only)	50,000 00	X 19 g
Household supplies	15,000 00	X 19 h
Farm, stable and grounds....	30,000 00	X 19 i
School	1,100 00	X 19 j
Medical and surgical	4,500 00	X 19 k
Printing and office supplies...	1,500 00	X 19 l
Sundry supplies	1,500 00	X 19 m
Industrial shops	600 00	X 19 n
Vehicular transportation sup- plies	3,000 00	X 19 o
	195,200 00	
Current repairs	12,000 00	X 19 p

Miscellaneous:

Traveling expenses	\$1,200 00	X 19 q
Postage	500 00	X 19 r
Telephone and telegraph.....	1,200 00	X 19 s
Insurance (for this purpose only)	4,600 00	X 19 t
Freight and express.....	2,500 00	X 19 u
Medical and surgical consult- ants	1,000 00	X 19 v
Amusements	500 00	X 19 w
Funeral expenses	500 00	X 19 x
Returning runaways	100 00	X 19 y
Religious services	760 00	X 19 z
Appraising property	200 00	X 19 aa
Incidentals	500 00	X 19 bb
	13,560 00	

Additions and improvements:

Furniture and fixtures	\$1,500 00	X 19 cc
Material for walks and fences,	2,000 00	X 19 dd
Tractor and equipment	1,500 00	X 19 ee
Filing cases	500 00	X 19 ff
Peach trees	300 00	X 19 gg
Repairs to Pine Knoll Cottage,	2,500 00	X 19 hh
Heating assembly hall	4,500 00	X 19 ii
Concrete block machine	250 00	X 19 jj
	13,050 00	

Appropriation, including estimated receipts, \$103,810 00	
The receipts of the institution are hereby appropriated for maintenance expenditures, pursuant to chapter 153, Laws of 1918, estimated as amounting to	156,114 00
	<hr/>
Net amount appropriated	\$247,696 00
	<hr/> <hr/>

X 20. Woodbine Colony for Feeble-Minded Males

For salaries and wages, and for maintenance of the Woodbine Colony for Feeble-Minded Males.

Salaries and Wages:

		<i>Account No.</i>
Superintendent	\$3,000 00	X 20 a
Physician	2,000 00	X 20 b
Attendants, nurses and other employees	19,500 00	X 20 c
	<hr/>	\$24,500 00

Materials and Supplies:

Food	\$10,000 00	X 20 d
Clothing	3,200 00	X 20 e
Fuel, light and power (for this purpose only)	9,500 00	X 20 f
Household supplies	1,500 00	X 20 g
Farm, stable and grounds	5,000 00	X 20 h
Medical and surgical supplies,	500 00	X 20 i
Printing and office supplies ...	250 00	X 20 j
Sundries	200 00	X 20 k
Transportation	600 00	X 20 l
	<hr/>	30,750 00
Current repairs	500 00	X 20 m

Miscellaneous:

Telephone and telegraph	\$250 00	X 20 n
Traveling expenses	700 00	X 20 o
Postage	100 00	X 20 p
Sundries	200 00	X 20 q
	<hr/>	1,250 00

The unexpended balances, if any, remaining on June thirtieth, one thousand nine hundred and twenty-one, of any moneys appropriated by chapter 26, Laws of 1921, are hereby reappropriated.

Account No.

X 20 r

X 20 s

\$57,000 00

2. The following sums are hereby appropriated out of the income of the school fund for the purposes specified for the fiscal year ending on the thirtieth day of June, in the year one thousand nine hundred and twenty-two.

1. Free Public Schools

For the support of free public schools \$300,000 00

2. Premiums and Accrued Interest

There shall be paid from the income of the school fund such sums required to pay premiums and accrued interest on bonds purchased by the trustees for the support of public schools.

3. School Fund Expenses

For necessary legal and other expenses incurred by or under the direction of the trustees for the support of public schools in the investment and protection of the school fund, and in the collection of the income thereof, \$3,500 00

To Undercliff Terminal and Warehouse Company, for refund of rent paid from August eighteenth, one thousand nine hundred and nineteen, to January twenty-fourth, one thousand nine hundred and twenty, the lease being converted into a grant in fee August eighteenth, one thousand nine hundred and nineteen 3,336 45

\$6,836 45

3. Before any building or buildings shall be commenced or work undertaken, for the cost of which money is appropriated by this act, the plans, specifications and contracts necessary for the entire completion thereof shall, and each of them shall, be submitted and approved pursuant to chapter five, Laws of nineteen hundred and eighteen, and such contracts shall not be approved or entered into if the total expenditure under all the contracts necessary to the entire completion of such building, or buildings or work according to such plans and specifications shall exceed the amount appropriated by this act for such building, buildings or work; and in any and every case where it shall appear that the appropriation is insufficient to complete such building, buildings or work, the appropriation hereby made therefor shall not be applied toward the construction of such building or buildings, or prosecution of such work, but shall lapse, and no payment shall be made therefrom; *provided, however,* that the provisions of this section, prohibiting the expenditure of the whole or any part of an appropriation, which in itself is insufficient to complete any building, buildings or work, and providing for the lapsing of such appropriations, shall not apply to nor restrict the expenditure of any moneys herein appropriated for the construction, completion of construction, equipment or furnishing of any armory or armories which have been heretofore authorized and which are partially constructed, completed or furnished, but such appropriation shall be available for the uses and purposes herein expressed to the full extent thereof, nor shall the provisions of this section apply to any appropriation authorizing expenditures for the construction of the proposed bridge between the city of Philadelphia, State of Pennsylvania, and the city of Camden, in this State, nor the proposed tunnel to be constructed under the Hudson river, between the city of New York, State of New York, and the city of Jersey City, in this State.

4. No money shall be drawn from the treasury except for objects as hereinabove specifically appropriated, and except such sums which are by law devoted to specific purposes, namely, State school tax, United States appropriation to Agricultural College, and taxes for the use of taxing districts in this State, moneys received by the State for the taxation of railroad and canal property, which may be by law apportioned to the various counties of the State for

school purposes, academic certificate fund, vocational schools, pensions of teachers and school officers authorized by law, moneys received from tuition at the summer schools, and loans to "State School Fund," which last-named sums shall be paid pursuant to the laws applicable thereto; this section shall not be construed to prohibit the payment due upon any contract made under an appropriation of the previous years; moneys received by the Department of Conservation and Development from the sale or lease of forest reserve lands pursuant to chapter one hundred and eighty-seven, Laws of nineteen hundred and thirteen; moneys received by the Quartermaster-General under the provisions of section seventeen, chapter 81, Laws of 1917, as amended March fourth, one thousand nine hundred and eighteen; moneys received by the Department of Health pursuant to chapter thirteen, Laws of nineteen hundred and fifteen, chapter two hundred and thirty-two, Laws of nineteen hundred and seventeen, and chapter thirty-nine, Laws of nineteen hundred and eighteen, and receipts pursuant to the provisions of chapter one hundred and forty-seven, Laws of nineteen hundred and eighteen.

5. In order that some degree of flexibility in appropriations may be had, any department or other State agency receiving an appropriation by any act of the Legislature may apply to the State House Commission for leave to transfer a part of any item granted to such department or agency to any other item in such appropriation. Such application shall only be made during the current year for which the appropriation was made, and if the State House Commission shall consent thereto, it shall notify the Comptroller thereof in writing, whereupon the Comptroller shall place the amount so transferred to the credit of the item so designated; *provided, however*, that no sum appropriated for any permanent improvement shall be used for maintenance or for any temporary purpose; *and provided further*, that such transfers shall not be permitted and the provisions of this section shall not apply in cases where the items of appropriation are expressly limited by the words "for this purpose only."

6. The Comptroller of the Treasury is hereby authorized, empowered, directed, and it shall be his duty to make such correction of the title or text, or both, of an appropriation, necessary to make such appropriation available for the

purpose or purposes of its intention. Such correction shall be by written ruling, reciting in appropriate detail the facts thereof and the reasons therefor, attested by the signature of said Comptroller and filed in the Department of the Comptroller of the Treasury as an official record thereof, and any action thereunder, including disbursements and the audit thereof, shall be legally binding and of full force and virtue.

7. The appropriations made to institutions operating under the provisions of chapter 147, Laws of 1918, shall be available subject to the following limitations: There shall be submitted monthly to the State Comptroller by the Department of Institutions and Agencies, a statement showing the number of inmates or patients maintained in each of the several institutions during the preceding month, the estimated number for the succeeding month together with the increase or decrease in population of such institution based on the estimate submitted by the Department of Institutions and Agencies to the Budget Commission, and the Comptroller is authorized, in the event of any institutional agency exceeding the proportion of its appropriation as based on the number of inmates so estimated, at any time during the fiscal year to refuse countersignature of requisitions and take whatever steps he shall deem necessary to reduce the expenditures of such institution to a proper proportion based on the decrease in population.

8. The Comptroller of the Treasury is hereby empowered, and it shall be his duty in the disbursement of funds available for the general uses of the State, to first provide for the maintenance of the administration of the government of the State, and of its courts, and of its penal, correctional and charitable institutions, and to apply the remainder of such available funds in such manner and to such purpose for which appropriation may have been made as in his judgment may best conserve the interest of the State.

9. The person to whom is paid any salary or wages herein specifically appropriated as compensation for services in performing the duties of a particular office, position or employment shall not be paid from other moneys herein appropriated, any additional compensation.

10. Anything herein contained to the contrary notwithstanding, no person, now or hereafter filling an office, posi-

tion or employment for which a definite compensation or salary range has been fixed by the Civil Service Commission under the provisions of chapter 24, of the Laws of 1918, shall receive for his services in said office, position or employment, a sum greater than the maximum amount provided by the schedule of compensation adopted by the Civil Service Commission in accordance with the provisions of said chapter 24, of the Laws of 1918; *provided, however*, that nothing herein contained shall be construed as altering, repealing or in any way affecting the provisions of chapter 49, of the Laws of 1916.

11. In the event that legislation now pending abolishing the Department of Architecture is enacted into law, irrespective of any powers which shall be granted for architectural purposes in other departments, the moneys herein specifically appropriated to the Department of Architecture are hereby appropriated to the Department of Institutions and Agencies, to be expended under the general supervision of the State Board of Control of Institutions and Agencies according to law and in the same manner and to the same effect as if the said moneys were appropriated specifically to the said Department of Institutions and Agencies and the State Board of Control, instead of to the Department of Architecture; *and provided, further*, in the event that legislation now pending authorizing the State Board of Control of Institutions and Agencies to establish a Division of Architecture and Construction is enacted into law, then the said State board is hereby authorized to pay all or a part of the salary of the Chief of the Division of Architecture and Construction at a rate per annum to be approved by the State House Commission from moneys herein specifically appropriated to the various institutions under the jurisdiction of the Department of Institutions and Agencies for the construction and repair of buildings, heating and sewerage disposal plants.

12. The Comptroller of the Treasury may, upon application therefor, allot from appropriations made to any official, department, commission or board a sum, not in excess of three hundred dollars, to establish a petty cash fund, for the payment of expenses not in excess of five dollars. The allotment thus made by the Comptroller shall be paid to such person as shall be designated as the custodian thereof by the official, department, commission or board making request therefor, and the money thus allotted shall be dis-

bursed by such custodian, who shall require from all persons obtaining money from said fund a receipt therefor. Such receipt shall by such custodian be forwarded monthly to the Comptroller of the Treasury for audit, and the Comptroller of the Treasury shall likewise make regulations governing disbursements from petty cash funds.

13. This act shall take effect on the first day of July, one thousand nine hundred and twenty-one.

Approved April 2d, 1921.

Index to Appropriation Groups and Items.

- A—EXECUTIVE AND ADMINISTRATIVE
- B—LEGISLATIVE
- C—JUDICIAL
- D—REGULATIVE
- E—EDUCATIONAL
- F—AGRICULTURAL
- G—MILITARY
- H—PENSIONS AND RETIREMENT FUNDS
- J—CONSTRUCTIVE
- K—GENERAL
- L—STATE EMERGENCY AND INSURANCE FUNDS
- X—INSTITUTIONS AND AGENCIES

<i>Department, Institution, Board or Commission.</i>	<i>Account No.</i>	<i>Page.</i>
Adjutant General's Department	G 1	62
Agricultural College	E 1	46
Agricultural Experiment Station	F 1	59
Annuity for Widows of Governors	H 1	66
Attorney General's Department	A 1	21
Board of Commerce and Navigation	D 1	34
Fish and Game Commissioners	D 2	36
Public Utility Commissioners	D 3	37
Shell Fisheries	D 4	38
Budget Act Expenses	A 2	22
Burial Grounds	K 1	69
Camp Merritt War Memorial	K 17	73
Civil Service Commission	A 3	22
Clerk in Chancery	C 1	31
Clerk of Supreme Court	C 2	31
Colonies for Feeble-Minded Males	X 2	76
Commission for the Blind	X 3	78
for Obtaining valuations of Street Railway and Traction Companies	D 15	45
on Elimination of Toll Bridges	J 1	67
on Preparation and Presentation of Service Medals	K 14	72
to Mark Historical Sites of Camden County	K 16	73
Commissioner of Education	E 2	47
Commissioners of the Palisades Interstate Park	K 2	69
to the Port Authority	J 2	68
Comptroller's Department	A 4	23
County Boards of Taxation	D 5	38
Lunatic Asylums	X 4	78
Superintendents	E 3	43
County Tuberculosis Hospitals	X 5	79

<i>Department, Institution, Board or Commission.</i>	<i>Account No.</i>	<i>Page.</i>
Court of Chancery	C 3	32
Errors and Appeals	C 4	33
Pardons	C 5	33
Court Expenses	C 6	33
Department of Agriculture	F 2	60
Architecture	X 1	24
Banking and Insurance	D 6	39
Conservation and Development	D 7	40
Health	D 8	41
Institutions and Agencies	X 1	74
Labor	D 9	43
Public Reports	A 6	25
State Police	D 16	45
Weights and Measures	D 10	43
Emergency Fund	A 7	25
Evening Schools for Foreign-Born Residents	E 4	48
Executive Department	A 8	25
Feeble-Minded	X 6	79
Health Officers, Port of Perth Amboy	D 11	44
Home for Disabled Soldiers, Kearny	X 7	80
etc., Vineland	X 8	81
Industrial Education	E 5	48
Judicial Retirement Fund	H 2	67
Law and Equity Reports	C 7	33
Legislature	B 1	30
Manual Training and Industrial School for Colored Youth	E 6	49
Monmouth Battle Monument	K 3	69
National Guard	G 2	62
Naval Militia Reserve	G 3	65
New Jersey Conference for Social Welfare	K 4	70
Old Barracks Association	K 5	70
Pensions	H 3	67
Public Library Commission	E 8	52
Record Office	K 15	72
Quartermaster General's Department	G 4	66
Red Bank Battle Monument	K 6	70
Reformatory	X 9	83
for Women	X 10	85

<i>Department, Institution, Board or Commission.</i>	<i>Account No.</i>	<i>Page.</i>
Refund of Railroad Tax	K 7	70
Refunding Taxes on Miscellaneous Corporations	K 8	71
Rehabilitation Commission	K 9	71
Sanatorium for Tuberculous Diseases	X 11	86
School for the Deaf	E 7	51
Sea Girt Cottage	G 5	66
Secretary of State	A 9	26
Motor Vehicle Department	A 10	26
State Athletic Commission	D 12	44
State Board of Children's Guardians	X 12	88
Education	E 9	53
Examiners	E 10	53
Taxes and Assessment	D 13	44
Tenement House Supervision	D 14	45
State Emergency Fund	L 1	73
Highway Commission	J 3	68
Home for Boys	X 13	88
Girls	X 14	90
Horticultural Society	F 3	61
Hospital, Morris Plains	X 15	92
Trenton	X 16	94
House Commission	A 11	27
Institution for Feeble-Minded	X 17	96
Insurance Fund	L 2	73
Library	K 10	71
Prison	X 18	98
State Normal School, Glassboro	E 11	54
Jersey City	E 21	59
Montclair	E 12	54
Newark	E 13	55
Trenton	E 14	56
State School Tax	E 15	57
Stenographic Reporters	C 8	34
Summer Courses in Agriculture	E 16	57
Supreme Court	C 9	34
Teachers' Institutes	E 17	57
Libraries	E 18	58
Retirement Fund—Pension and Annuity Fund	E 19	58
Treasurer's Department	A 12	30
Trenton Battle Monument	K 11	72
Village for Epileptics	X 19	100
Vocational Schools	E 20	58
Washington Association of New Jersey	K 12	72
Rock Park Commission	K 13	72
Woodbine Colony for Feeble-Minded Males	X 20	102

June 30, 1921.

N. A. K. BUGBEE,
Comptroller of the Treasury.



