

Stafford Township Forecastle Basin Accessible Trail



Matt von der Hayden, Township Administrator/Director Water & Sewer, Township of Stafford

609-597-1000 Ext. 8516

mvonderhayden@staffordnj.gov

Where is Forecastle Basin/Park?

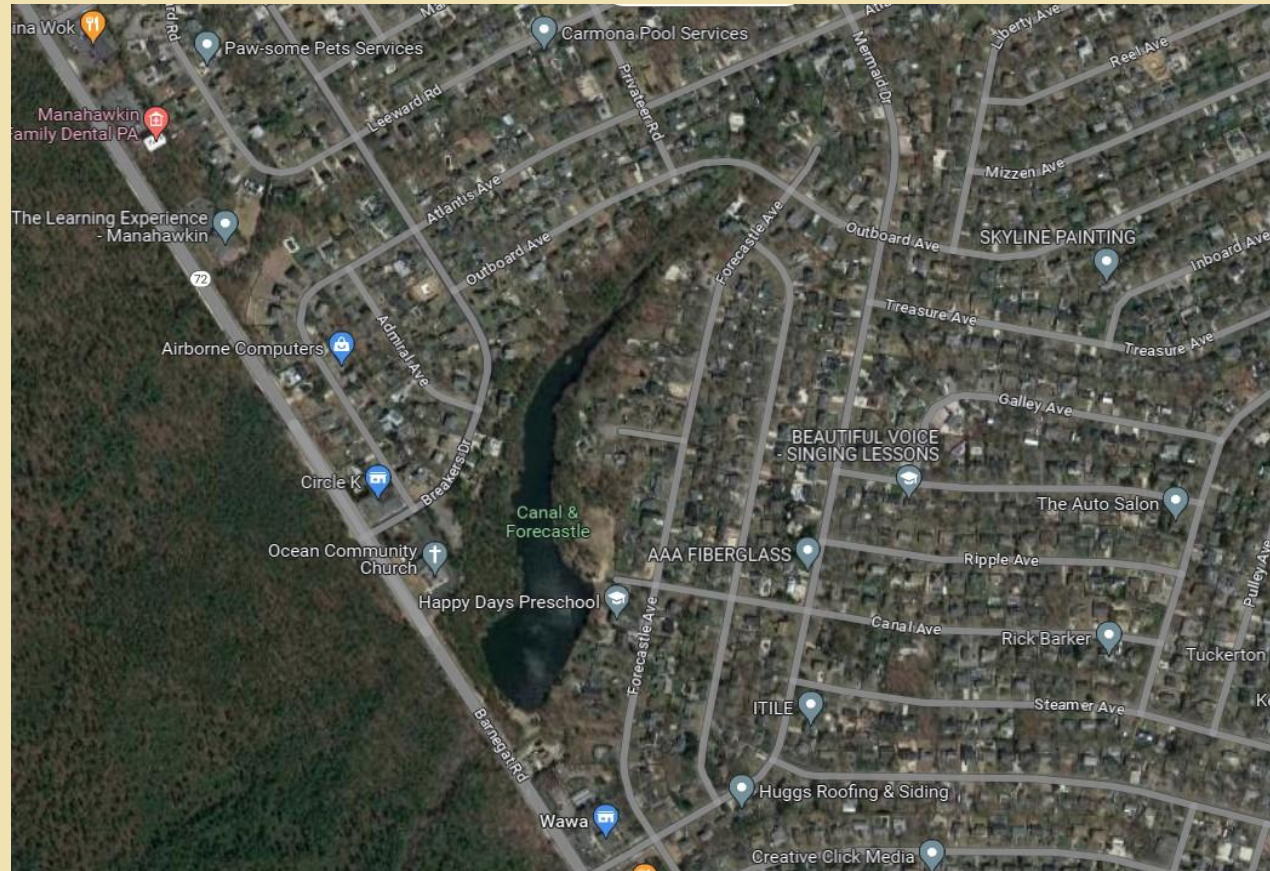

What did the pathway look like before? – Canal & Forecastle



What did the pathway
look like before? – Canal
& Forecastle



What did the pathway look like before? – Breakers & Forecastle



What did the pathway look like before? – Breakers & Forecastle



What did the pathway look like before? – Rt 72 & Forecastle



Creating a Pathway!



What does the pathway
look like now?



What does the pathway
look like now?



What does the pathway
look like now?



What does the pathway
look like now?





What did we do?

- Improved approximately 2,600 LF of the existing trails around Forecastle Basin/Lake to provide a better experience for the residents and visitors to enjoy the scenic nature of this area as well as provide a location for easier access to fishing.
 - Improve the trail to provide wheelchair accessibility by compacting the existing soil and installing a six (6) foot wide paved surface to allow for safe and traversable pathways.
 - Planted 350 native trees
- 

Why a paved surface?

- 1. All inclusive passive park for the community to enjoy the area;*
- 2. Allowing access to a passive area and to enjoy nature and the scenery around us.*



How did we accomplish this?

- **13 Step – Interlocal Agreement**
- **Partners**
 - **Pinelands Commission**
 - **Local Government(s)**
 - **Nonprofits**
 - **Community/Residents**





Thank You!