

974.905
C339

NEW JERSEY CASINO CONTROL COMMISSION

FOR IMMEDIATE RELEASE

FOR FURTHER INFORMATION

JANUARY 11, 1990

TOM FLYNN (609) 530-4988

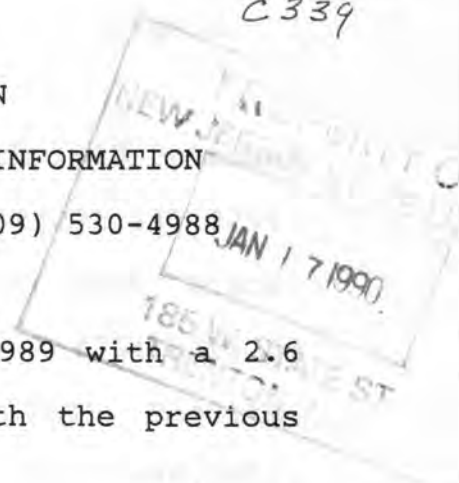

The New Jersey casino industry finished 1989 with a 2.6 percent increase in gross revenues compared with the previous year despite a 7.4 percent drop in December.

Gross casino revenues for 1989 were \$2,806,988,458 compared with \$2,734,775,117 during the previous 12 months.

During December the gross win was \$181,918,329 compared with \$196,469,705 during December 1988.

Gross win is the amount of money which the casinos retain after all bets have been paid but before any operating expense, taxes, amortization or other extraordinary expenses have been paid. "Win" does not mean profit.

During the year the industry paid \$222,480,784 in casino revenue taxes which are used to underwrite programs for senior citizens and the disabled. During December the state received \$14,362,867 in taxes.

Seven of the operating casinos showed increased gross revenues during the year. (A 12th casino, Atlantis, discontinued casino operations May 22 after it was denied a license by the Casino Control Commission.)

Trump Plaza finished the year with \$305,682,866 in revenues, slightly ahead of its \$300,840,812 in 1988. Caesars was second with \$303,055,802, down from its \$307,600,177 of the previous year.

Others reported gross revenues as follows with 1988 revenues in parenthesis: Harrah's Marina, \$293,105,269 (\$281,347,029); TropWorld, \$285,392,549 (\$232,784,867); Bally's Park Place, \$278,889,471 (\$269,285,686); Trump Castle, \$264,835,264 (\$246,427,256); Showboat, \$258,835,464 (\$209,413,704); Resorts, \$227,384,514 (\$242,860,446); Sands, \$219,491,670 (\$205,448,397); Bally's Grand, \$210,747,508 (\$221,631,026) and Claridge, \$128,640,932 (\$132,970,882).

During December only four casinos reported revenues in excess of December 1988: Bally's Park Place, Trump Castle, TropWorld and Sands. All the others showed a drop in revenue.

Caesars reported the largest gross revenue at \$20,442,374 compared with \$22,981,652 a year ago while Trump Castle was second at \$20,376,897, up from \$19,195,859 a year ago.

Other December figures with December 1988 revenues in parenthesis showed: Harrah's Marina, \$19,615,006 (\$20,677,250); Trump Plaza, \$19,309,996 (\$22,859,124); Bally's Park Place, \$18,294,163 (\$16,813,405); TropWorld, \$17,799,691 (\$17,176,662); Showboat, \$17,495,618 (\$16,015,163); Bally's Grand, \$14,215,936 (\$16,119,994); Sands, \$14,056,141 (\$15,511,811); Resorts International, \$12,510,401 (\$14,381,467) and Claridge, \$7,802,106 (\$9,327,730).

There were only 22 days during the month when the gross revenues exceeded \$1 million and the daily average during December dropped to \$5,868,333 from \$6,337,732 the previous year. The daily average for the entire year was \$7,690,379 compared with \$7,472,063 in 1988.

Note: Tax and gross casino revenue audit examinations of Claridge for the period January 1, 1982 through December 31, 1985, and Harrah's Marina and Trump Plaza for the year 1988, revealed additional gross revenue tax liabilities of \$28,275, \$1,795 and \$10,401 respectively. As a result of these examinations, the cumulative tax on gross revenue increased \$40,471.

	1982	1983	1984	1985
	\$14,215,926	\$16,787,509	\$18,118,994	\$271,831,026
	\$(453,779)	\$(147,704)	\$(320,000)	\$(405,549)
	\$13,762,147	\$16,639,805	\$17,798,994	\$269,285,477
	\$(990,124)	\$(784,901)	\$(542,368)	\$(775,753)
	\$12,772,023	\$15,854,904	\$17,256,626	\$267,509,724
	\$(689,131)	\$(209,200)	\$(741,344)	\$(940,438)
	\$12,082,892	\$15,645,704	\$16,515,282	\$266,569,286
	\$(281,681)	\$(352,441)	\$(302,094)	\$(461,308)
	\$11,801,211	\$15,293,263	\$16,213,188	\$266,107,978
	\$(632,742)	\$(603,028)	\$(667,098)	\$(768,708)
	\$11,168,469	\$14,690,235	\$15,546,090	\$265,339,270
	\$(403,981)	\$(622,371)	\$(883,618)	\$(683,553)
	\$10,764,488	\$14,067,864	\$14,662,472	\$264,655,717
	\$(461,974)	\$(601,247)	\$(504,281)	\$(683,334)
	\$10,302,514	\$13,466,617	\$14,158,191	\$264,072,383
	\$(564,375)	\$(709,138)	\$(514,618)	\$(572,169)
	\$9,738,139	\$12,757,479	\$13,643,573	\$263,500,214
	\$(574,104)	\$(781,897)	\$(584,988)	\$(634,024)
	\$9,164,035	\$11,975,582	\$13,058,585	\$262,866,190
	\$(657,319)	\$(724,579)	\$(619,071)	\$(673,299)
	\$8,506,716	\$11,251,003	\$12,439,514	\$262,192,891
	\$(672,953)	\$(837,487)	\$(737,347)	\$(821,769)
	\$7,833,763	\$10,413,516	\$11,702,167	\$261,371,122
	\$(6,955,371)	\$(7,490,179)	\$(8,337,732)	\$(7,472,063)

EXHIBIT 2 - CONTINUED: Tax casino
 overstatements at 4:00 a.m. on Nov. 27, 1989.
 Parentheticals indicate daily averages.
 Monthly statements are attached.

THE NEW JERSEY CASINO INDUSTRY
COMPARISON OF CASINO REVENUE
DECEMBER AND YEAR-TO-DATE 1989 AND 1988

	December 1989		December 1988	
	Month	Year-to-Date	Month	Year-to-Date
Atlantis	N/A	\$30,927,149 \$(219,341)*	\$5,409,588 \$(174,503)	\$84,164,835 \$(229,959)
Bally's Grand	\$14,215,936 \$(458,579)	\$210,747,508 \$(577,390)	\$16,119,994 \$(520,000)	\$221,631,026 \$(605,549)
Bally's Park Place	\$18,294,163 \$(590,134)	\$278,889,471 \$(764,081)	\$16,813,405 \$(542,368)	\$269,285,686 \$(735,753)
Caesars	\$20,442,374 \$(659,431)	\$303,055,802 \$(830,290)	\$22,981,652 \$(741,344)	\$307,600,177 \$(840,438)
Claridge	\$7,802,106 \$(251,681)	\$128,640,932 \$(352,441)	\$9,327,730 \$(300,894)	\$132,970,882 \$(363,308)
Harrah's Marina	\$19,615,006 \$(632,742)	\$293,105,269 \$(803,028)	\$20,677,250 \$(667,008)	\$281,347,029 \$(768,708)
Resorts	\$12,510,401 \$(403,561)	\$227,384,514 \$(622,971)	\$14,381,467 \$(463,918)	\$242,860,446 \$(663,553)
Sands	\$14,056,141 \$(453,424)	\$219,491,670 \$(601,347)	\$15,511,811 \$(500,381)	\$205,448,397 \$(561,334)
Showboat	\$17,495,618 \$(564,375)	\$258,835,464 \$(709,138)	\$16,015,163 \$(516,618)	\$209,413,704 \$(572,169)
TropWorld	\$17,799,691 \$(574,184)	\$285,392,549 \$(781,897)	\$17,176,662 \$(554,086)	\$232,784,867 \$(636,024)
Trump Castle	\$20,376,897 \$(657,319)	\$264,835,264 \$(725,576)	\$19,195,859 \$(619,221)	\$246,427,256 \$(673,299)
Trump Plaza	\$19,309,996 \$(622,903)	\$305,682,866 \$(837,487)	\$22,859,124 \$(737,391)	\$300,840,812 \$(821,969)
Industry	\$181,918,329 \$(5,868,333)	\$2,806,988,458 \$(7,690,379)	\$196,469,705 \$(6,337,732)	\$2,734,775,117 \$(7,472,063)

*Atlantis discontinued its casino operations at 4:00 a.m. on May 22, 1989. Parenthesis indicate daily averages. Monthly statements are attached.

The New Jersey Casino Industry Comparison of Casino Revenue December 1989 and 1988

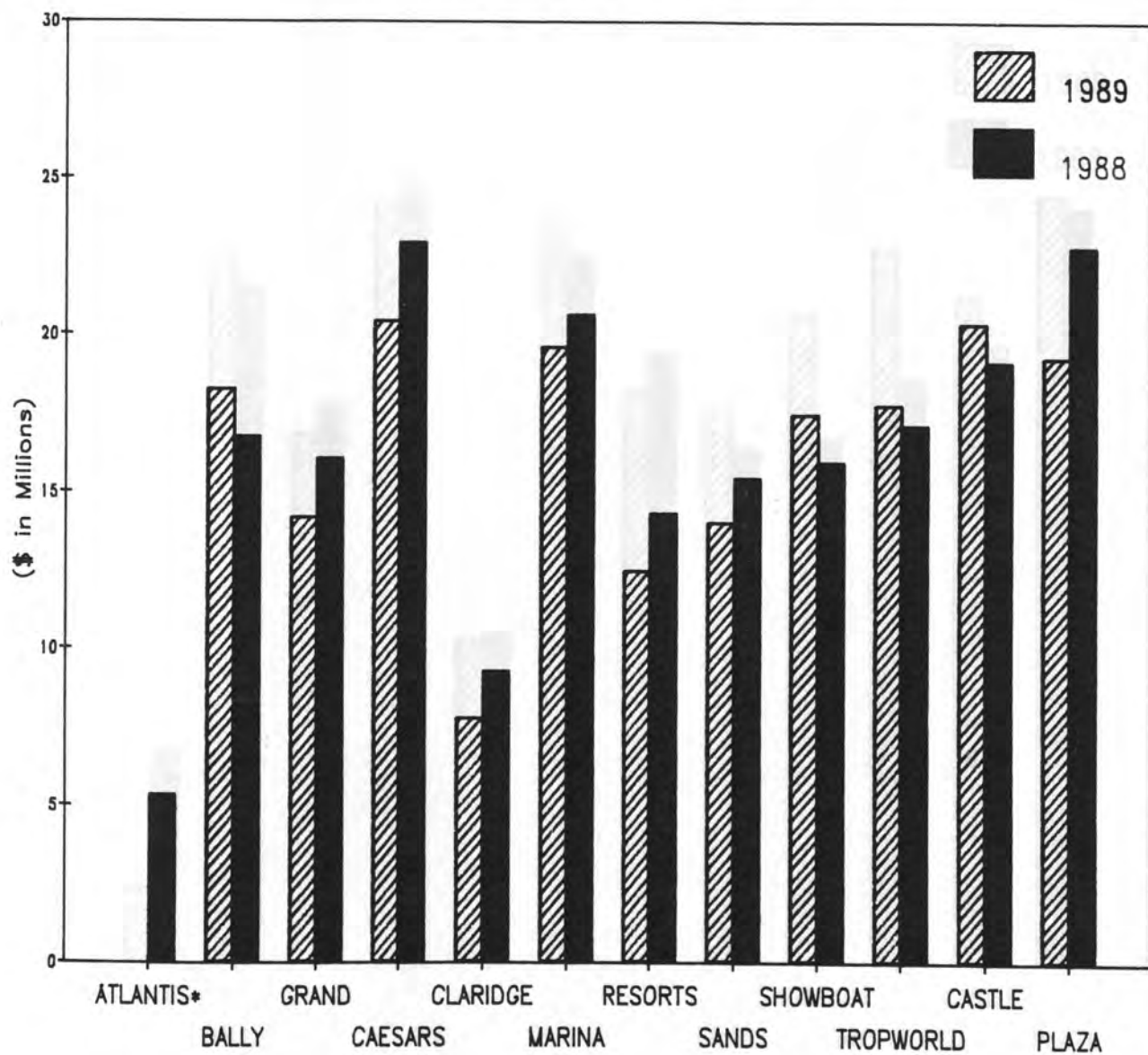

*ATLANTIS DISCONTINUED CASINO OPERATIONS 4:00 A.M. MAY 22, 1989

The New Jersey Casino Industry Comparison of Casino Revenue Year-to-Date December 1989 and 1988

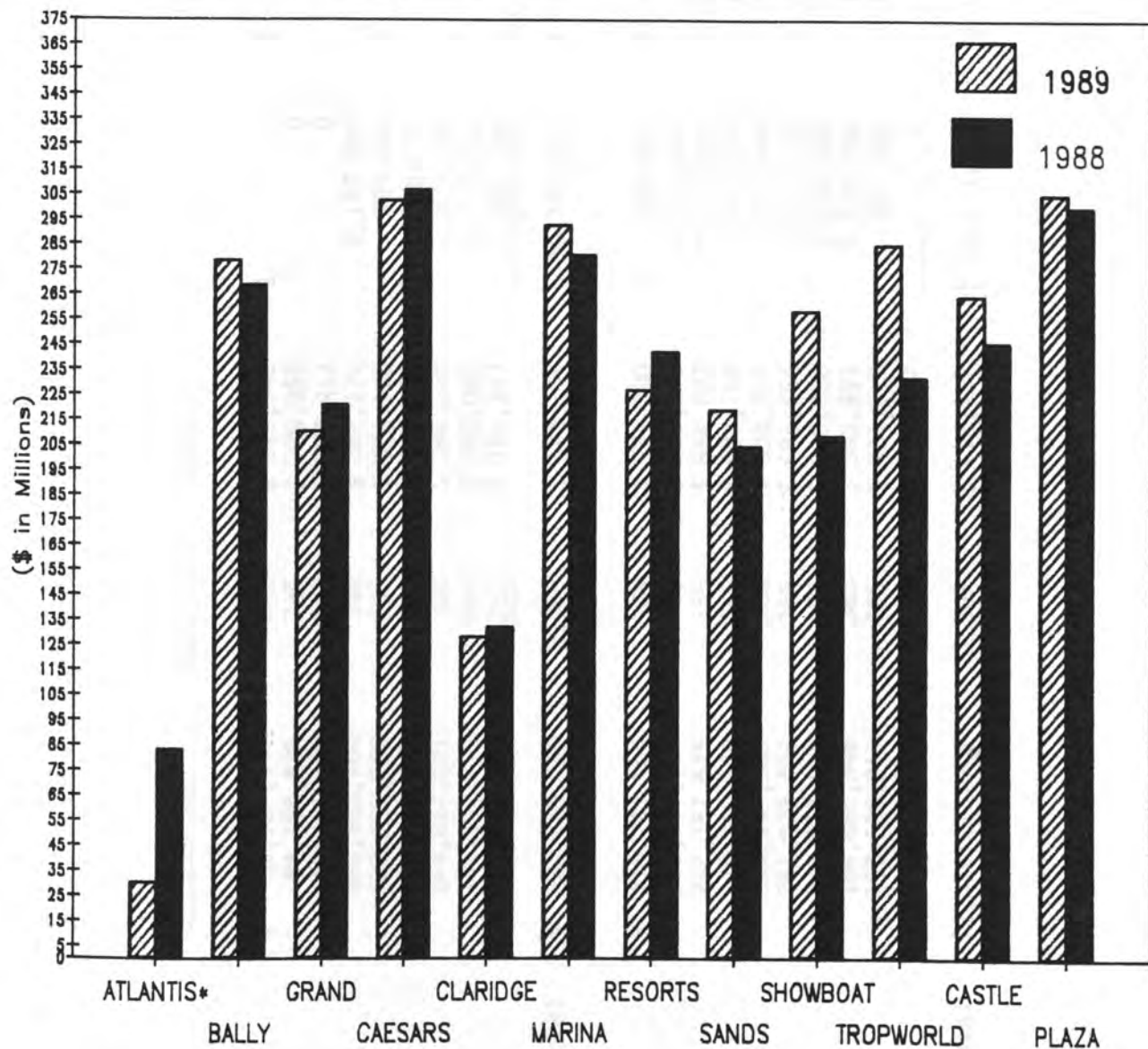

*ATLANTIS DISCONTINUED CASINO OPERATIONS 4:00 A.M. MAY 22, 1989

THE NEW JERSEY CASINO INDUSTRY
CASINO GROSS REVENUE AND RELATED TAX
FROM MAY 20, 1978 THROUGH DECEMBER 31, 1989

Casino Hotel	Revenue	Number of Days in Operation	Daily Average Revenue	Adjustment for Uncollectibles	Gross Revenue After Adjustment	Tax
Atlantis^a						
1989	\$ 30,927,149	141	\$ 219,341	\$ 0	\$ 30,927,149	\$ 2,474,172
1988	84,164,835	366	\$ 229,959	0	84,164,835	6,733,187
1987	73,515,680	365	\$ 201,413	0	73,515,680	5,881,254
1986	102,992,704	365	\$ 282,172	2,145,000	100,847,704	8,067,933 ^b
1985	138,497,929	365	\$ 379,446	985,000	137,512,929	11,001,034
1984	147,002,452	366	\$ 401,646	725,000	146,277,452	11,702,196
1983	144,014,321	365	\$ 394,560	1,029,000	142,985,321	11,438,826
1982	141,651,221	365	\$ 388,086	4,056,000	137,595,221	11,007,618
1981	93,889,449	262	\$ 358,357	1,800,165	92,089,284	7,367,143
Total	\$ 956,655,740	2,960	\$ 323,195	\$ 10,740,165	\$ 945,915,575	\$ 75,673,363
Bally's Grand						
1989	\$ 210,747,508	365	\$ 577,390	\$ 969,000	\$ 209,778,508	\$ 16,782,281
1988	221,631,026	366	\$ 605,549	1,721,000	219,910,026	17,592,802
1987	242,367,645	365	\$ 664,021	2,975,000	239,392,645	19,157,229 ^b
1986	249,940,146	365	\$ 684,768	(647,000)	250,587,146	20,046,972
1985	240,507,288	365	\$ 658,924	2,971,000	237,536,288	19,002,903
1984	251,033,409	366	\$ 685,884	2,923,000	248,110,409	19,848,833
1983	262,810,910	365	\$ 720,030	3,852,500	258,958,410	20,716,673
1982	184,686,846	365	\$ 505,991	2,371,000	182,315,846	14,585,808 ^b
1981	157,538,341	365	\$ 431,612	997,500	156,540,841	12,523,267
1980	4,959,855	20	\$ 247,993	0	4,959,855	396,788
Total	\$2,026,222,974	3,307	\$ 612,707	\$ 18,133,000	\$2,008,089,974	\$160,653,556

THE NEW JERSEY CASINO INDUSTRY
CASINO GROSS REVENUE AND RELATED TAX
FROM MAY 20, 1978 THROUGH DECEMBER 31, 1989

<u>Casino Hotel</u>	<u>Revenue</u>	<u>Number of Days in Operation</u>	<u>Daily Average Revenue</u>	<u>Adjustment for Uncollectibles</u>	<u>Gross Revenue After Adjustment</u>	<u>Tax</u>
Bally's Park Place						
1989	\$ 278,889,471	365	\$ 764,081	\$ 606,558	\$ 278,282,913	\$ 22,262,633 ^b
1988	269,285,686	366	\$ 735,753	622,027	268,663,659	21,494,225 ^b
1987	249,361,212	365	\$ 683,181	645,968	248,715,244	19,897,570 ^b
1986	228,408,470	365	\$ 625,777	618,536	227,789,934	18,223,195
1985	224,266,340	365	\$ 614,428	584,896	223,681,444	17,894,516
1984	237,140,083	366	\$ 647,924	713,414	236,426,669	18,914,134
1983	230,814,258	365	\$ 632,368	925,432	229,888,826	18,391,106
1982	196,421,938	365	\$ 538,142	1,651,845	194,770,093	15,581,607
1981	188,834,433	365	\$ 517,355	4,335,056	184,499,377	14,759,950
1980	181,524,141	366	\$ 495,968	7,240,000	174,284,141	19,202,468
1979	1,251,559	3	\$ 417,186	10,000	1,241,559	148,987
Total	\$2,286,197,591	3,656	\$ 625,328	\$ 17,953,732	\$2,268,243,859	\$186,770,391
Caesars						
1989	\$ 303,055,802	365	\$ 830,290	\$ 3,003,600	\$ 300,052,202	\$ 24,004,176
1988	307,600,177	366	\$ 840,438	4,833,000	302,767,177	24,221,374
1987	288,253,648	365	\$ 789,736	2,517,500	285,736,148	22,858,892 ^b
1986	259,631,506	365 ^c	\$ 711,319	1,656,910	257,974,596	20,637,968 ^b
1985	247,091,048	364 ^c	\$ 678,822	3,831,000	243,260,048	19,460,804
1984	223,162,980	366	\$ 609,735	2,679,000	220,483,980	17,638,718
1983	213,591,344	365	\$ 585,182	5,081,000	208,510,344	16,692,424 ^b
1982	194,203,213	365	\$ 532,064	4,392,000	189,811,213	15,184,897
1981	194,094,699	365	\$ 531,766	6,313,696	187,781,003	15,022,480
1980	208,808,838	366	\$ 570,516	6,866,199	201,942,639	22,361,542
1979	91,283,224	189	\$ 482,980	345,000	90,938,224	10,879,678
Total	\$2,530,776,479	3,841	\$ 658,885	\$ 41,518,905	\$2,489,257,574	\$208,962,953

THE NEW JERSEY CASINO INDUSTRY
CASINO GROSS REVENUE AND RELATED TAX
FROM MAY 20, 1978 THROUGH DECEMBER 31, 1989

Casino Hotel	Revenue	Number of Days in Operation	Daily Average Revenue	Adjustment for Uncollectibles	Gross Revenue After Adjustment	Tax
Claridge						
1989	\$ 128,640,932	365	\$ 352,441	\$ 574,968	\$ 128,065,964	\$ 10,245,277
1988	132,970,882	366	\$ 363,308	682,335	132,288,547	10,583,084
1987	124,148,402	365	\$ 340,133	376,879	123,771,523	9,901,722
1986	119,862,763	365	\$ 328,391	806,841	119,055,922	9,524,474 ^b
1985	119,664,800	365	\$ 327,849	856,530	118,808,270	9,532,937 ^b
1984 ^d	123,139,808	366	\$ 336,448	1,274,679	121,865,129	9,749,210
1983 ^d	110,205,519	365	\$ 301,933	1,325,986	108,879,533	8,710,363
1982	89,593,743	365	\$ 245,462	1,624,845	87,968,898	7,037,512
1981	33,004,304	162	\$ 203,730	297,950	32,706,354	2,616,508
Total	\$ 981,231,153	3,084	\$ 318,168	\$ 7,821,013	\$ 973,410,140	\$ 77,901,087
Harrah's Marina						
1989	\$ 293,105,269	365	\$ 803,028	\$ 1,244,667	\$ 291,860,602	\$ 23,348,848 ^b
1988	281,347,029	366	\$ 768,708	1,079,141	280,267,888	22,423,226 ^b
1987	246,489,298	365	\$ 675,313	1,848,937	244,640,361	19,571,903 ^b
1986	236,511,327	365	\$ 647,976	1,302,437	235,208,890	18,817,304 ^b
1985	215,481,374	365	\$ 590,360	1,595,820	213,885,554	17,110,844
1984	210,431,683	366	\$ 574,950	1,799,467	208,632,216	16,690,577
1983	201,479,511	365	\$ 551,999	1,893,283	199,586,228	15,966,898
1982	175,695,743	365	\$ 481,358	1,445,920	174,249,823	13,939,986
1981	142,531,544	365	\$ 390,497	1,200,000	141,331,544	11,306,792 ^b
1980	7,805,706	39	\$ 200,146	0	7,805,706	628,522
Total	\$2,010,878,484	3,326	\$ 604,594	\$ 13,409,672	\$1,997,468,812	\$159,804,900

THE NEW JERSEY CASINO INDUSTRY
CASINO GROSS REVENUE AND RELATED TAX
FROM MAY 20, 1978 THROUGH DECEMBER 31, 1989

Casino Hotel	Revenue	Number of Days in Operation	Daily Average Revenue	Adjustment for Uncollectibles	Gross Revenue After Adjustment	Tax
Resorts						
1989	\$ 227,384,514	365	\$ 622,971	\$ 1,550,430	\$ 225,834,084	\$ 18,066,727
1988	242,860,446	366	\$ 663,553	1,473,455	241,386,991	19,310,959
1987	239,135,901	365	\$ 655,167	889,807	238,246,094	19,060,772 ^b
1986	234,995,579	365	\$ 643,824	1,742,093	233,253,486	18,660,531 ^b
1985	243,303,550	365	\$ 666,585	1,738,807	241,564,743	19,325,179
1984	256,215,277	366	\$ 700,042	1,215,913	254,999,364	20,399,949
1983	252,471,635	365	\$ 691,703	7,320,940	245,150,695	19,612,056
1982	215,475,611	365	\$ 590,344	3,560,855	211,914,756	16,953,180
1981	186,527,689	365	\$ 511,035	1,333,093	185,194,596	14,815,568
1980	212,317,173	366	\$ 580,102	5,029,472	207,287,701	23,420,553 ^e
1979	232,945,748	365	\$ 638,208	655,908	232,289,840	23,362,060
1978	134,073,445	220	\$ 609,425	400,000	133,673,445	10,693,876
Total	\$2,677,706,568	4,238	\$ 631,833	\$ 26,910,773	\$2,650,795,795	\$223,681,410
Sands						
1989	\$ 219,491,670	365	\$ 601,347	\$ 3,035,689	\$ 216,455,981	\$ 17,316,478
1988	205,448,397	366	\$ 561,334	3,083,982	202,364,415	16,189,153
1987	191,065,676	365	\$ 523,468	1,791,913	189,273,763	15,141,901
1986	189,935,233	365	\$ 520,371	1,177,916	188,757,317	15,101,628 ^b
1985	179,011,974	365	\$ 490,444	2,811,782	176,200,192	14,096,686 ^b
1984	159,525,853	366	\$ 435,863	3,252,739	156,273,114	12,501,849
1983	156,424,701	365	\$ 428,561	2,741,095	153,683,606	12,294,688
1982	145,715,465	365	\$ 399,220	4,175,865	141,539,600	11,345,621 ^f
1981	92,181,056	365	\$ 252,551	2,034,000	90,147,056	7,211,764
1980	27,277,791	141	\$ 193,460	0	27,277,791	2,627,207
Total	\$1,566,077,816	3,428	\$ 456,849	\$ 24,104,981	\$1,541,972,835	\$123,826,975

THE NEW JERSEY CASINO INDUSTRY
CASINO GROSS REVENUE AND RELATED TAX
FROM MAY 20, 1978 THROUGH DECEMBER 31, 1989

Casino Hotel	Revenue	Number of Days in Operation	Daily Average Revenue	Adjustment for Uncollectibles	Gross Revenue After Adjustment	Tax
Showboat						
1989	\$ 258,835,464	365	\$ 709,138	\$ 5,195,735	\$ 253,639,729	\$ 20,291,178
1988	209,413,704	366	\$ 572,169	2,161,645	207,252,059	16,581,014 ^b
1987	146,442,142	277	\$ 528,672	405,673	146,036,469	11,687,341 ^b
Total	\$ 614,691,310	1,008	\$ 609,813	\$ 7,763,053	\$ 606,928,257	\$ 48,559,533
TropWorld						
1989	\$ 285,392,549	365	\$ 781,897	\$ 3,810,928	\$ 281,581,621	\$ 22,526,530
1988	232,784,867	366	\$ 636,024	1,281,336	231,503,531	18,520,282
1987	211,041,057	365	\$ 578,195	3,526,302	207,514,755	16,604,547 ^b
1986	214,422,037	365	\$ 587,458	1,750,073	212,671,964	17,013,757
1985	211,058,414	365	\$ 578,242	3,199,545	207,858,869	16,628,710
1984	218,492,046	366	\$ 596,973	2,568,181	215,923,865	17,273,909
1983	199,129,720	365	\$ 545,561	2,759,337	196,370,383	15,710,622 ^g
1982	149,720,309	365	\$ 410,193	2,160,919	147,559,390	11,804,751
1981	11,181,245	36	\$ 310,590	100,280	11,080,965	886,477
Total	\$1,733,222,244	2,958	\$ 585,944	\$ 21,156,901	\$1,712,065,343	\$136,969,585
Trump Castle						
1989	\$ 264,835,264	365	\$ 725,576	\$ 2,397,300	\$ 262,437,964	\$ 20,995,037
1988	246,427,256	366	\$ 673,299	1,603,400	244,823,856	19,591,118 ^b
1987	239,431,764	365	\$ 655,977	1,391,285	238,040,479	19,043,238
1986	226,478,004	365	\$ 620,488	1,617,721	224,860,283	17,993,752 ^b
1985	116,350,887	198	\$ 587,631	730,069	115,620,818	9,252,787 ^b
Total	\$1,093,523,175	1,659	\$ 659,146	\$ 7,739,775	\$1,085,783,400	\$ 86,875,932

THE NEW JERSEY CASINO INDUSTRY
CASINO GROSS REVENUE AND RELATED TAX
FROM MAY 20, 1978 THROUGH DECEMBER 31, 1989

Casino Hotel	Revenue	Number of Days in Operation	Daily Average Revenue	Adjustment for Uncollectibles	Gross Revenue After Adjustment	Tax
Trump Plaza						
1989	\$ 305,682,866	365	\$ 837,487	\$ 3,589,775	\$ 302,093,091	\$ 24,167,447
1988	300,840,812	366	\$ 821,969	4,362,418	296,478,394	23,728,673 ^b
1987	244,422,745	365	\$ 669,651	2,245,864	242,176,881	19,374,759 ^b
1986	218,026,595	365	\$ 597,333	2,840,464	215,186,131	17,214,949 ^b
1985	203,418,232	365	\$ 557,310	4,116,712	199,301,520	15,944,122 ^b
1984	125,622,971	232	\$ 541,478	1,661,087	123,961,884	9,917,315 ^b
Total	\$ 1,398,014,221	2,058	\$ 679,307	\$ 18,816,320	\$ 1,379,197,901	\$ 110,347,265
Industry Total						
1989 ^a	\$ 2,806,988,458	365	\$7,690,379	\$ 25,978,650	\$ 2,781,009,808	\$ 222,480,784
1988	2,734,775,117	366	\$7,472,063	22,903,739	2,711,871,378	216,969,097 ^b
1987	2,495,675,170	365	\$6,837,466	18,615,128	2,477,060,042	198,181,128 ^b
1986	2,281,204,364	365	\$6,249,875	15,010,991	2,266,193,373	181,302,463 ^b
1985	2,138,651,836	365	\$5,859,320	23,421,161	2,115,230,675	169,250,522 ^b
1984	1,951,766,562	366	\$5,332,696	18,812,480	1,932,954,082	154,636,690 ^b
1983	1,770,941,919	365	\$4,851,896	26,928,573	1,744,013,346	139,533,656 ^{bg}
1982	1,493,164,089	365	\$4,090,861	25,439,249	1,467,724,840	117,440,980 ^{bf}
1981	1,099,782,760	365	\$3,013,103	18,411,740	1,081,371,020	86,509,949 ^b
1980	642,693,504	366	\$1,755,993	19,135,671	623,557,833	68,637,080 ^e
1979	325,480,531	365	\$ 891,727	1,010,908	324,469,623	34,390,725
1978	134,073,445	220	\$ 609,425	400,000	133,673,445	10,693,876
Total	\$19,875,197,755	4,238	\$4,689,759	\$216,068,290	\$19,659,129,465	\$1,600,026,950 ^{befg}

^a Atlantis discontinued its casino operations at 4:00 a.m. on May 22, 1989.

^b These figures have been adjusted to reflect gross revenue tax penalties assessed as a result of gross revenue audit examinations.

^c Caesars was closed on November 30, 1985.

^d 1983 figures include the combined results from Claridge Limited and The Claridge at Park Place, Incorporated.

^e Includes a \$319,392 penalty imposed by the Casino Control Commission.

^f Includes \$19,653 in delinquent taxes and \$2,800 in interest.

^g Includes \$851 in delinquent taxes and \$140 in interest.

TRADING NAME OF LICENSEE

BALLY'S GRAND (GNOC. Corp.)

CASINO REVENUES AND ESTIMATED TAX ON GROSS REVENUES
FOR THE MONTH OF

DECEMBER

1989

CASINO REVENUES - CURRENT MONTH	AUTHORIZED UNITS	Win or (Loss)	Drop	Win or (Loss) Percentage
Table Games:				
Blackjack	61	\$ 3,292,673	\$ 22,021,768	15.0%
Craps	18	2,668,792	15,119,948	17.7%
Roulette	10	809,783	3,039,421	26.6%
Big Six	4	92,370	224,120	41.2%
Baccarat	2	648,228	3,043,266	21.3%
Total - table games	95	7,511,846	\$ 43,448,523	17.3%
Coin-operated devices:				
\$.05 slot machines	68	168,849	Handle 1,146,950	14.7%
\$.25 slot machines	589	1,883,592	13,985,595	13.5%
\$1.00 slot machines	195	1,300,003	12,198,464	10.7%
Other slot machines	506	3,351,646	36,189,082	9.3%
Total - coin-operated devices	1358	6,704,090	\$ 63,520,091	10.6%
Total casino revenues		\$ 14,215,936		

ESTIMATED TAX ON GROSS REVENUES

Year-to-date casino win or (loss):	
Table games revenue	\$ 100,376,773
Coin-operated devices revenue	110,370,735
Total year-to-date revenues	\$ 210,747,508
Less - adjustment for uncollectible patrons' checks:	
Provision for uncollectible patrons' checks	\$ 969,000
Maximum adjustment (4% of line 15)	\$ 8,429,900
Adjustment (the lesser of line 16 or line 17)	969,000
Gross revenues (line 15 less line 18)	\$ 209,778,508
Estimated tax on gross revenues (9% of line 19)	\$ 16,782,281
Less - total tax for prior months	15,650,046
Total tax required for this month (line 20 less line 21)	\$ 1,132,235
Authorized casino square footage - end of month	45,442

I, the undersigned, certify that I have examined this report and to the best of my knowledge and belief, it is true and complete.

JANUARY 10, 1989

DATE

Peter R. Burns

SIGNATURE

PETER R. BURNS, VICE PRESIDENT OF FINANCE

TITLE OF OFFICER

TRADING NAME OF LICENCEE BALLY'S PARK PLACE, INC.
CASINO REVENUES AND ESTIMATED TAX ON GROSS REVENUES
 FOR THE MONTH OF December, 1989

LINE	AUTHORIZED UNITS	WIN OR (LOSS)	DROP	WIN OR (LOSS) PERCENTAGE	
CASINO REVENUES - CURRENT MONTH					
Table games:					
1	Blackjack	74	\$4,442,396	\$27,824,439	16.0%
2	Craps	18	2,633,363	13,120,191	20.1
3	Roulette	12	1,108,549	4,004,614	27.7
4	Big Six	4	189,473	407,614	46.5
5	Baccarat	2	418,113	2,584,496	16.2
6	Total - table games	110	8,791,894	47,941,354	18.3
Coin-operated devices:					
7	\$.05 slot machines	93	390,264	2,328,532	16.8
8	\$.25 slot machines	724	3,036,723	21,926,420	13.9
9	\$1.00 slot machines	194	1,736,807	17,516,356	9.9
10	Other slot machines	650	4,337,475	55,184,958	7.9
11	Total - coin-operated devices	1,661	9,502,269	96,956,266	9.8
12	Total casino revenues		\$18,294,163		

ESTIMATED TAX ON GROSS REVENUES

Year-to-date casino win or (loss):		
13	Table games revenue	\$111,310,691
14	Coin-operated devices revenue	167,578,780
15	Total year-to-date revenues	\$278,889,471
Less - adjustment for uncollectible patrons' checks:		
16	Provision for uncollectible patrons' checks	\$606,558
17	Maximum adjustment (4% of line 15)	11,155,579
18	Adjustment (the lesser of line 16 or line 17)	606,558
19	Gross revenues (line 15 less line 18)	\$278,282,913
20	Estimated tax on gross revenues (8% of line 19)	\$22,262,633
21	Less - total tax for prior months	20,806,355
22	Total tax required for this month (line 20 less line 21)	\$1,456,278
23	Authorized casino square footage - end of month	59,996

Under penalties of perjury, I declare that I have examined this report and to the best of my knowledge and belief is true and complete.

Jan 10, 1990
DATE

SIGNATURE
Vice President & Treasurer
TITLE OF OFFICER

CASINO REVENUES AND ESTIMATED TAX ON GROSS REVENUES

FOR THE MONTH OF DECEMBER 1989

LINE	CASINO REVENUES	CURRENT MONTH	Authorized Units	Win	Drop	Win or (Loss) Percentage
Table games:						
			58	\$5,216,044	\$28,581,089	18.2%
1	Blackjack		24	3,941,462	23,851,831	16.5%
2	Craps		11	956,688	5,007,463	19.1%
3	Roulette		4	154,680	331,835	46.6%
4	Big Six		5	863,646	10,095,170	18.5%
5	* Baccarat		102	12,130,520	67,867,388	17.9%
6	Total - table games					
Coin-operated devices:						
			89	2,550,400	\$1,713,922	15.5%
7	\$.05 slot machines		706	2,802,773	19,691,811	14.5%
8	\$.25 slot machines		234	1,381,061	15,802,611	8.7%
9	\$1.00 slot machines		714	4,802,516	37,309,304	10.2%
10	Other slot machines		1763	8,311,854	\$74,517,448	11.2%
11	Total - coin operated					
12	Total casino revenues			\$20,442,374		

ESTIMATED TAX ON GROSS REVENUES

13	Year-to-date casino win or (Loss)	\$155,139,876
14	Table games revenue	147,915,926
15	Coin-operated device revenue	\$303,055,802
16	Total year-to-date revenues	\$458,195,678
17	Less - adjustment for uncollectible patrons' checks	\$3,003,600
18	Provision for uncollectible patrons' checks	\$12,122,232
19	Maximum adjustment (4% of line 15)	3,003,600
20	Adjustment (the lesser of line 17 or line 19)	\$300,052,202
21	Gross revenues (line 15 less line 20)	\$24,004,176
22	Estimated tax on gross revenues (8% of line 21)	22,303,138
23	Less - total tax for prior months	\$1,701,038
24	Total tax required for this month (line 22 less line 23)	\$20,602,100
25	Authorized casino square footage end of month	60,000

Under penalties of perjury, I declare that I have examined this report and to the best of my knowledge and belief, it is true and complete.

1/2/90
DATE

Michael J. Walsh
SIGNATURE
Michael J. Walsh
Vice President, Finance

TITLE OF OFFICER CCC-101

*Includes December 1989 Minibaccarat statistics as follows:

Authorized Units	Win or (Loss)	Drop	Win or (Loss) Percentage
2	\$278,228	\$1,463,435	19.0

CASINO REVENUES AND ESTIMATED TAX ON GROSS REVENUES

FOR THE MONTH OF December, 19 89

LINE	CASINO REVENUES - CURRENT MONTH	Authorized Units	Win or (Loss)	Drop	Win or (Loss) Percentage
Table games:					
1	Blackjack	46	\$ 1,718,625	\$ 11,526,262	14.9 %
2	Craps	14	1,271,723	7,738,458	16.4
3	Roulette	8	348,671	1,272,560	27.4
4	Big Six	1	45,768	113,917	40.2
5	* Baccarat	3	88,170	1,022,957	8.6
6	Total - table games	72	3,472,957	\$ 21,674,154	16.0
Coin-operated devices:					
7	\$.05 slot machines	66	134,691	\$ 861,901	15.6
8	\$.25 slot machines	529	1,778,124	12,685,144	14.0
9	\$1.00 slot machines	125	503,799	4,914,687	10.3
10	Other slot machines	516	1,912,535	19,950,588	9.6
11	Total - coin-operated devices ..	1,236	4,329,149	\$ 38,412,320	11.3
12	Total casino revenues		\$ 7,802,106		
ESTIMATED TAX ON GROSS REVENUES					
Year-to-date casino win or (loss):					
13	Table games revenue		\$ 48,831,642		
14	Coin-operated devices revenue		79,809,290		
15	Total year-to-date revenues			\$ 128,640,932	
Less - adjustment for uncollectible patrons' checks:					
16	Provision for uncollectible patrons' checks		\$ 574,968		
17	Maximum adjustment (4% of line 15)		\$ 5,145,637		
18	Adjustment (the lesser of line 16 or line 17)			574,968	
19	Gross revenues (line 15 less line 18)			\$ 128,065,964	
20	Estimated tax on gross revenues (8% of line 19)			\$ 10,245,277	
21	Less - total tax for prior months			9,624,280	
22	Total tax required for this month (line 20 less line 21)			\$ 620,997	
23	Authorized casino square footage - end of month ..		43,054		

Under penalties of perjury, I declare that I have examined this report and to the best of my knowledge and belief, it is true and complete.

1/10/90
DATE

SIGNATURE

Vice President of Finance
TITLE OF OFFICER

*Includes December 1989 Minibaccarat statistics as follows:

Authorized Units	Win or (Loss)	Drop	Win or (Loss) Percentage
2	\$57,563	\$414,685	13.9

TRADING NAME OF LICENSEE HARRAH'S MARINA HOTEL CASINO
CASINO REVENUES AND ESTIMATED TAX ON GROSS REVENUES
FOR THE MONTH OF DECEMBER 1989

LINE		Authorized Units	Win or (Loss)	Drop	Win or (Loss) Percentage
	CASINO REVENUES - CURRENT MONTH				
	Table games:				
1	Blackjack	76	3,415,808	24,647,980	13.9%
2	Craps	22	3,089,345	20,279,918	15.2%
3	Roulette	18	969,863	4,369,071	22.2%
4	Big Six	3	97,818	236,374	41.4%
5	* Baccarat	4	304,221	2,194,005	13.9%
6	Total - table games	123	7,877,055	51,727,348	15.2%
	Coin-operated Devices:				
7	\$.05 slot machines	104	309,537	1,940,468	16.0%
8	\$.25 slot machines	629	2,845,960	21,794,765	13.1%
9	\$ 1.00 slot machines	263	2,578,797	22,615,007	11.4%
10	Other slot machines	755	6,003,657	64,356,888	9.3%
11	Total - coin-operated devices ..	1,751	11,737,951	110,707,128	10.6%
12	Total casino revenues		19,615,006		
	ESTIMATED TAX ON GROSS REVENUES				
	Year to date casino win or (loss):				
13	Table games revenue			112,881,082	
14	Coin-operated devices revenue			180,224,187	
15	Total year to date revenues			293,105,269	
	Less - adjustment for uncollectible patrons' checks:				
16	Provision for uncollectible patrons' checks			1,244,667	
17	Maximum adjustment (4% of line 15)			11,724,211	
18	Adjustment (the lesser of line 16 or line 17)			1,244,667	
19	Gross revenues (line 15 less line 18)			291,860,602	
20	Estimated tax on gross revenues (8% of line 19)			23,348,848	
21	Less - total tax for prior months			21,779,554	
22	Total tax required for this month (line 20 less line 21)			1,569,294	
23	Authorized casino square footage - end of month			60,364	

Under penalties of perjury, I declare that I have examined this report and to the best of my knowledge and belief, it is true and complete.

1-9-90
DATE

SIGNATURE

CASINO CONTROLLER

CCC - 101

*Includes December 1989 Minibaccarat statistics as follows:

Authorized Units	Win or (Loss)	Drop	Win or (Loss) Percentage
2	\$101,881	\$547,390	18.6

TRADING NAME OF LICENSEE RESORTS INTERNATIONAL HOTEL, INC.

CASINO REVENUES AND ESTIMATED TAX ON GROSS REVENUES

FOR THE MONTH OF DECEMBER, 1989

LINE	CASINO REVENUES-CURRENT MONTH	AUTHORIZED UNITS	WIN OR (LOSS)	DROP	WIN OR (LOSS) PERCENTAGE
1	Table games:				
	BLACKJACK.....	70	\$3,307,386	\$19,898,003	16.6%
2	CRAPS	20	1,714,335	15,539,221	11.0%
3	ROULETTE	11	591,681	2,498,976	23.7%
4	BIG SIX	4	101,123	230,779	43.8%
5	BACCARAT	3	762,018	5,216,274	14.6%
6	Total-tables games	108	\$6,476,543	\$43,383,253	14.9%
7	Coin-operated devices:			HANDLE	
	\$.05 slot machines	89	\$217,416	\$1,441,445	15.1%
8	\$.25 slot machines	735	2,268,108	16,042,997	14.1%
9	\$1.00 slot machines.....	211	874,472	7,415,577	11.8%
10	Other slot machines.....	626	2,673,862	27,668,953	9.7%
11	Total-coin-operated devices	1,661	\$6,033,858	\$52,568,972	11.5%
12	Total casino revenues		\$12,510,401		
ESTIMATED TAX ON GROSS REVENUES					
13	Year to date casino win or (loss):				
	Table games revenue.....			\$101,672,378	
14	Coin-operated devices revenue.....			\$125,712,136	
15	Total year-to-date revenues.....			\$227,384,514	
16	Less adjustment for uncollectible patrons' checks:				
	Provision for uncollectible patrons' checks.....			\$1,550,430	
17	Maximum adjustment (4% of line 15).....			\$9,095,381	
18	Adjustment (lesser of line 16 or 17).....			\$1,550,430	
19	Gross revenues (line 15 less line 18).....			\$225,834,084	
20	Estimated tax on gross revenues (8% of line 19).....			\$18,066,727	
21	Less - total tax for prior months.....			\$17,075,700	
22	Total tax required for this month (line 20 less line 21).....			\$991,027	
23	Authorized casino square footage-end of month.....	60,000			

Under penalties of perjury, I declare that I have examined this report and to the best of my knowledge and belief, it is true and complete.

11/19/90
DATE

R. R. Shuman
SIGNATURE
VICE PRESIDENT-FINANCE
TITLE OF OFFICER

TRADING NAME OF LICENSEE Sands Hotel and Casino

CASINO REVENUES AND ESTIMATED TAX ON GROSS REVENUES

FOR THE MONTH OF December, 1989

CASINO REVENUES - CURRENT MONTH	Authorized Units	Win or (Loss)	Drop	Win or (Loss) Percentage
Table games:				
Blackjack	63	\$ 2,094,245	\$ 24,524,443	8.5%
Craps	18	2,683,298	17,673,542	15.2
Roulette	12	1,093,172	3,295,225	33.2
Big Six	3	97,345	223,564	43.6
Baccarat	3	1,048,018	5,609,863	18.7
Total - table games	99	7,016,078	\$ 51,326,637	13.7
Coin-operated devices:				
			Handle	
\$.05 slot machines	72	237,711	\$ 1,538,917	15.5
\$.25 slot machines	563	2,297,782	15,342,752	15.0
\$1.00 slot machines	185	1,093,642	9,347,640	11.7
Other slot machines	586	3,410,928	37,236,909	9.2
Total - coin-operated devices	1,406	7,040,063	\$ 63,466,218	11.1
Total casino revenues		\$ 14,056,141		

ESTIMATED TAX ON GROSS REVENUES

Year-to-date casino win or (loss):	
Table games revenue	\$105,151,054
Coin-operated devices revenue	114,340,616
Total year-to-date revenues	\$219,491,670
Less - adjustment for uncollectible patrons' checks:	
Provision for uncollectible patrons' checks	\$ 3,035,689
Maximum adjustment (4% of line 15)	\$ 8,779,667
Adjustment (the lesser of line 16 or line 17)	3,035,689
Gross revenues (line 15 less line 18)	\$216,455,981
Estimated tax on gross revenues (8% of line 19)	\$ 17,316,478
Less - total tax for prior months	16,229,808
Total tax required for this month (line 20 less line 21)	\$ 1,086,670
Authorized casino square footage - end of month ..	<u>49,899</u>

penalties of perjury, I declare that I have examined this report and to the best of my knowledge and belief, it is true and complete.

January 10, 1990
DATE

SIGNATURE

John R. Rauen, Vice President of Finance
TITLE OF OFFICER

CASINO REVENUES AND ESTIMATED TAX ON GROSS REVENUES

FOR THE MONTH OF DECEMBER, 1989

LINE	CASINO REVENUES - CURRENT MONTH	AUTHORIZED UNITS	WIN OR (LOSS)	DROP	WIN OR (LOSS) PERCENTAGE
Table games:					
1	Blackjack.....	72	\$4,001,095	\$24,818,320	16.1%
2	Craps.....	18	\$2,297,604	\$18,588,721	12.4%
3	Roulette.....	12	\$708,890	\$2,434,690	29.1%
4	Big Six.....	4	\$87,082	\$179,921	48.4%
5	*Baccarat.....	6	\$1,118,044	\$8,574,917	13.0%
6	Total - table games.....	112	\$8,212,715	\$54,596,569	15.0%
Coin-operated devices:					
7	\$.05 slot machines.....	88	\$267,548	\$1,833,739	14.6%
8	\$.25 slot machines.....	458	\$3,230,839	\$26,054,484	12.4%
9	\$1.00 slot machines.....	191	\$1,140,456	\$13,955,883	8.2%
10	Other slot machines.....	723	\$4,644,060	\$55,663,048	8.3%
11	Total - coin-operated devices.....	1660	\$9,282,903	\$97,511,154	9.5%
12	Total casino revenues.....		\$17,495,618		
ESTIMATED TAX ON GROSS REVENUES					
Year-to-date casino win or (loss):					
13	Table games revenue.....		\$111,609,414		
14	Coin-operated devices revenue.....		\$147,226,050		
15	Total year-to-date revenues.....			\$258,835,464	
Less - adjustment for uncollective patrons' checks:					
16	Provision for uncollective patrons' checks.....		\$5,195,735		
17	Maximum adjustment (4% of line 15).....		\$10,353,419		
18	Adjustment (the lesser of line 16 or line 17).....			\$5,195,735	
19	Gross revenues (line 15 less line 18).....			\$253,639,729	
20	Estimated tax on gross revenues (8% of line 19).....			\$20,291,178	
21	Less - total tax for prior months.....			19,000,776	
22	Total tax required for this month (line 20 less line 21).....			\$1,290,402	
23	Authorized casino square footage - end of month.....		59,388		

Under penalties of perjury, I declare that I have examined this report and to the best of my knowledge and belief is true and complete.

January 10, 1990

DATE

SIGNATURE

VP/Finance & Treasurer
TITLE OF OFFICER OOO-101

*Includes December 1989 Minibaccarat statistics as follows:

Authorized Units	Win or (Loss)	Drop	Win or (Loss) Percentage
------------------	---------------	------	--------------------------

TRADING NAME OF LICENSEE TROPWORLD CASINO AND ENTERTAINMENT RESORT

CASINO REVENUES AND ESTIMATED TAX ON GROSS REVENUES

FOR THE MONTH OF December, 1989

LINE	CASINO REVENUES - CURRENT MONTH	Authorized Units	Win or (Loss)	Drop	Win or (Loss) Percentage
Table games:					
1	Blackjack	108	\$ 4,035,909	\$ 28,683,162	14.1%
2	Crape	20	2,441,046	17,688,748	14.9
3	Roulette	10	667,204	2,845,536	23.4
4	Big Six	4	149,236	287,951	51.8
5	*Baccarat	5	586,327	6,249,603	9.6
6	Total - table games	147	8,079,722	\$ 55,754,980	14.5
Coin-operated devices:					
7	\$.05 slot machines	119	230,850	\$ 1,392,365	16.6
8	\$.25 slot machines	999	2,635,241	18,402,012	14.3
9	\$1.00 slot machines	279	1,649,204	14,700,685	11.2
10	Other slot machines	972	5,204,674	64,082,889	8.1
11	Total - coin-operated devices	2,369	9,719,969	\$ 98,577,951	9.9
12	Total casino revenues		\$17,799,691		
ESTIMATED TAX ON GROSS REVENUES					
Year-to-date casino win or (loss):					
13	Table games revenue			\$112,039,811	
14	Coin-operated devices revenue			\$173,352,738	
15	Total year-to-date revenues			\$285,392,549	
Less - adjustment for uncollectible patrons' checks:					
16	Provision for uncollectible patrons' checks			\$ 3,810,928	
17	Maximum adjustment (4% of line 15)			\$ 11,415,702	
18	Adjustment (the lesser of line 16 or line 17)			3,810,928	
19	Gross revenues (line 15 less line 18)			\$281,581,621	
20	Estimated tax on gross revenues (8% of line 19)			\$ 22,526,530	
21	Less - total tax for prior months			\$ 21,130,291	
22	Total tax required for this month (line 20 less line 21)			\$ 1,396,239	
23	Authorized casino square footage - end of month ..	90,827			

Under penalties of perjury, I declare that I have examined this report and to the best of my knowledge and belief, it is true and complete.

January 10, 1990
DATE

Letitia P. ...
SIGNATURE

Vice President of Finance
TITLE OF OFFICER

*Includes December 1989 Minibaccarat statistics as follows:

Authorized Units	Win or (Loss)	Drop	Win or (Loss) Percentage
2	\$288,167	\$933,249	30.9

CASINO REVENUES AND ESTIMATED TAX ON GROSS REVENUES

FOR THE MONTH OF DECEMBER, 19 89

LINE	CASINO REVENUES - CURRENT MONTH	Authorized Units	Win or (Loss)	Drop	Win or (Loss) Percentage
Table games:					
1	Blackjack	66	\$ 4,935,908	\$ 28,871,389	17.1 %
2	Craps	21	4,378,679	23,172,621	18.9
3	Roulette	12	819,595	3,242,644	25.3
4	Big Six	3	114,334	250,387	45.7
5	* Baccarat	5	170,892	5,004,327	3.4
6	Total - table games	107	10,419,408	\$ 60,541,368	17.2
Coin-operated devices:					
7	\$.05 slot machines	86	288,709	\$ 1,850,708	15.6
8	\$.25 slot machines	767	3,380,156	24,550,365	13.8
9	\$1.00 slot machines	253	1,502,341	14,012,005	10.7
10	Other slot machines	582	4,786,283	51,166,033	9.4
11	Total - coin-operated devices	1,688	9,957,489	\$ 91,579,111	10.9
12	Total casino revenues		\$ 20,376,897		

ESTIMATED TAX ON GROSS REVENUES

Year-to-date casino win or (loss):		
13	Table games revenue	\$ 117,584,084
14	Coin-operated devices revenue	147,251,180
15	Total year-to-date revenues	\$264,835,264
Less - adjustment for uncollectible patrons' checks:		
16	Provision for uncollectible patrons' checks	\$ 2,397,300
17	Maximum adjustment (4% of line 15)	\$ 10,593,411
18	Adjustment (the lesser of line 16 or line 17)	2,397,300
19	Gross revenues (line 15 less line 18)	\$262,437,964
20	Estimated tax on gross revenues (8% of line 19)	\$ 20,995,037
21	Less - total tax for prior months	19,383,549
22	Total tax required for this month (line 20 less line 21)	\$ 1,611,488
23	Authorized casino square footage - end of month ..	60,000

Under penalties of perjury, I declare that I have examined this report and to the best of my knowledge and belief, it is true and complete.

JANUARY 10, 1990
DATE

SIGNATURE
Thomas P. Venier
VP OF FINANCE
TITLE OF OFFICER

*Includes December 1989 Minibaccarat statistics as follows:

Authorized Units	Win or (Loss)	Drop	Win or (Loss) Percentage
2	\$108,701	\$1,052,113	10.3

CASINO REVENUES AND ESTIMATED TAX ON GROSS REVENUES

FOR THE MONTH OF DECEMBER, 19 89

LINE	CASINO REVENUES - CURRENT MONTH	Authorized Units	Win or (Loss)	Drop	Win or (Loss) Percentage
CASINO REVENUES - CURRENT MONTH					
Table games:					
1	Blackjack	70	\$ 4,107,024	\$ 35,997,343	11.4
2	Craps	20	2,881,714	23,574,833	12.2
3	Roulette	12	1,129,090	4,393,017	25.7
4	Bfg Six	3	247,842	510,875	48.5
5	* Baccarat	4	1,346,534	5,654,880	23.8
6	Total - table games	117	9,712,204	\$ 70,131,448	13.8
Coin-operated devices:					
7	\$.05 slot machines	92	307,904	\$ 1,909,104	16.1
8	\$.25 slot machines	772	3,652,315	25,789,744	14.2
9	\$1.00 slot machines	195	1,328,655	11,355,085	11.7
10	Other slot machines	607	4,308,918	44,848,596	9.6
11	Total - coin-operated devices	1,666	9,597,792	\$ 83,902,529	11.4
12	Total casino revenues		\$ 19,309,996		

ESTIMATED TAX ON GROSS REVENUES

Year-to-date casino win or (loss):					
13	Table games revenue			\$ 143,031,915	
14	Coin-operated devices revenue			162,650,951	
15	Total year-to-date revenues			\$ 305,682,866	
Less - adjustment for uncollectible patrons' checks:					
16	Provision for uncollectible patrons' checks			\$ 3,589,775	
17	Maximum adjustment (4% of line 15)			\$ 12,227,315	
18	Adjustment (the lesser of line 16 or line 17)			3,589,775	
19	Gross revenues (line 15 less line 18)			\$ 302,093,091	
20	Estimated tax on gross revenues (8% of line 19)			\$ 24,167,447	
21	Less - total tax for prior months			22,660,248	
22	Total tax required for this month (line 20 less line 21)			\$ 1,507,199	
23	Authorized casino square footage - end of month ..	60,000			

Under penalties of perjury, I declare that I have examined this report and to the best of my knowledge and belief, it is true and complete.

1/10/90
DATE

Anthony P. ...
SIGNATURE

CASINO CONTROLLER
TITLE OF OFFICER

*Includes December 1989 Minibaccarat statistics as follows:

Authorized Units	Win or (Loss)	Drop	Win or (Loss) Percentage
2	\$48,583	\$893,893	5.4

NEW JERSEY CASINO CONTROL COMMISSION

974-905

FOR IMMEDIATE RELEASE

FOR FURTHER INFORMATION

C339

FEBRUARY 14, 1990

TOM FLYNN (609) 530-4988

CASINO GAMING REVENUES FOR THE FIRST MONTH OF 1990 DROPPED BY 2.7 PERCENT COMPARED WITH JANUARY OF 1989, ACCORDING TO REPORTS FILED WITH THE CASINO CONTROL COMMISSION.

THE 1990 "WIN" WAS \$212,510,163 COMPARED WITH \$218,401,012 DURING JANUARY 1989. "WIN" IS THE AMOUNT OF MONEY WHICH THE CASINO RETAINS AFTER ALL BETS HAVE BEEN PAID OFF BUT BEFORE ANY OPERATING EXPENSES, AMORTIZATION, TAXES OR OTHER EXTRAORDINARY EXPENSES HAVE BEEN PAID.

DESPITE THE DROP, THE 1990 FIGURES REPRESENT THE SECOND BEST OPENING MONTH EVER REPORTED BY THE INDUSTRY.

THE STATE COLLECTED \$16,761,448 IN TAXES TO BE USED TO UNDERWRITE PROGRAMS FOR SENIOR CITIZENS AND HANDICAPPED PERSONS. SINCE THE FIRST CASINO OPENED IN 1976 THE STATE HAS COLLECTED IN EXCESS OF \$1.6 BILLION.

THE MONEY IS USED TO PAY FOR PHARMACEUTICAL ASSISTANCE PROGRAMS, LIFELINE SUPPORT, PROPERTY TAX REBATES, HOME NURSING CARE, TRANSPORTATION ASSISTANCE AND SEVERAL OTHER PROGRAMS.

DURING JANUARY ONLY FOUR CASINOS REPORTED "WIN" IN EXCESS OF ITS 1989 FIGURE. TRUMP PLAZA WHICH REPORTED THE BIGGEST "WIN" AT \$23,860,190 WAS DOWN FROM \$24,350,442 A YEAR AGO BUT TRUMP CASTLE WHICH WAS SECOND AT \$23,705,283 THIS YEAR SHOWED THE LARGEST GAIN, HAVING WON ONLY \$20,798,954 A YEAR AGO.

OTHERS THAT SHOWED IMPROVEMENT THIS YEAR WERE TROPWORLD WHICH DID \$20,991,087 COMPARED WITH \$19,209,673 LAST YEAR;

Bally's Park Place with \$22,039,305 versus \$21,700,535 last year; and Sands with \$16,578,168 this year and \$16,419,463 last year.

Others reported as follows with 1989 in parenthesis: Harrah's Marina, \$23,233,580 (\$23,265,135); Caesars, \$22,333,026 (\$23,063,240); Showboat, \$20,291,887 (\$20,551,700); Bally's Grand, \$15,852,553 (\$16,581,941); Resorts International, \$14,313,904 (\$16,099,200) and Claridge, \$9,311,180 (\$9,907,988).

The daily average for the industry was \$6,855,167 compared with \$7,045,194 last year

The casinos reported 43 times last month when the "win" exceeded \$1 million with Caesars reporting a \$1,694,556 day on January 1.

Note: Subsequent to the issuance of the December 1989 Press Release, Bally's Park Place and Sands amended their December 1989 CASINO REVENUES AND ESTIMATED TAX ON GROSS REVENUES. Bally's Park Place and Sands increased their December 1989 provision for uncollectible patrons' checks by \$200,000 and \$525,000, respectively. As a result of these amendments, the December year-to-date and cumulative tax on gross revenues decreased \$58,000.

Also, tax and gross casino revenue audit examinations of Harrah's Marina for the period 1/1/82 to 12/31/85, Bally's Grand for the period 1/1/83 to 12/31/85, Atlantis for the period 11/9/85 to 11/13/85 and Trump Plaza for the period 1/1/85 to 12/31/85 revealed additional tax liabilities of \$244,566. As a result of these examinations, the cumulative tax on gross revenues increased \$244,566.

THE NEW JERSEY CASINO INDUSTRY
COMPARISON OF CASINO REVENUE
JANUARY 1990 AND 1989

	<u>January 1990</u>	<u>January 1989</u>
Atlantis*	N/A	\$6,452,741 \$(208,153)
Bally's Grand	\$15,852,553 \$(511,373)	\$16,581,941 \$(534,901)
Bally's Park Place	\$22,039,305 \$(710,945)	\$21,700,535 \$(700,017)
Caesars	\$22,333,026 \$(720,420)	\$23,063,240 \$(743,976)
Claridge	\$9,311,180 \$(300,361)	\$9,907,988 \$(319,613)
Harrah's Marina	\$23,233,580 \$(749,470)	\$23,265,135 \$(750,488)
Resorts	\$14,313,904 \$(461,739)	\$16,099,200 \$(519,329)
Sands	\$16,578,168 \$(534,780)	\$16,419,463 \$(529,660)
Showboat	\$20,291,887 \$(654,577)	\$20,551,700 \$(662,958)
TropWorld	\$20,991,087 \$(677,132)	\$19,209,673 \$(619,667)
Trump Castle	\$23,705,283 \$(764,686)	\$20,798,954 \$(670,934)
Trump Plaza	\$23,860,190 \$(769,684)	\$24,350,442 \$(785,498)
Industry	\$212,510,163 \$(6,855,167)	\$218,401,012 \$(7,045,194)

*Atlantis discontinued its casino operations at 4:00 a.m. on May 22, 1989. Parenthesis indicate daily averages. Monthly statements are attached.

The New Jersey Casino Industry Comparison of Casino Revenue January 1990 and 1989

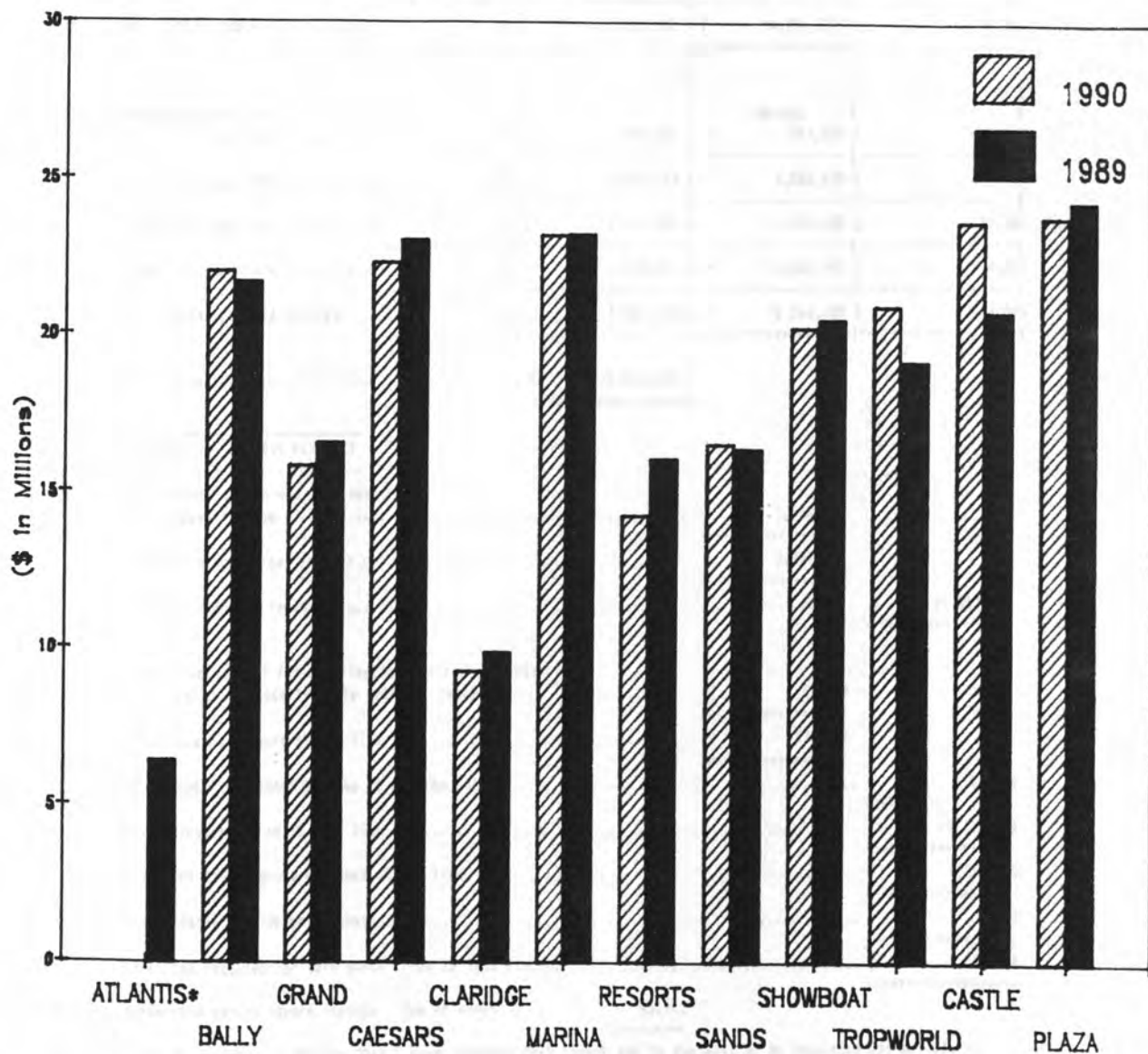

*ATLANTIS DISCONTINUED CASINO OPERATIONS 4:00 A.M. MAY 22, 1989

TRADING NAME OF LICENSEE

BALLY'S GRAND (GROC, Corp.)

CASINO REVENUES AND ESTIMATED TAX ON GROSS REVENUES
FOR THE MONTH OF

JANUARY

1990 REVISED 2-13-90

LINE	CASINO REVENUES - CURRENT MONTH	AUTHORIZED UNITS	Win or (Loss)	Drop	Win or (Loss) Percentage
Table Games:					
1	Blackjack	61	\$ 3,903,950	\$ 24,292,502	16.1%
2	Craps	18	2,587,750	14,278,211	18.0%
3	Roulette	10	781,258	2,981,600	26.5%
4	Big Six	4	117,666	251,793	46.8%
5	Baccarat	2	534,333	2,877,301	18.6%
6	Total - table games	95	7,916,730	44,681,407	17.7%
Coin-operated devices:					
7	\$.05 slot machines	60	189,866	1,281,525	14.8%
8	\$.25 slot machines	509	2,355,333	17,508,838	13.5%
9	\$1.00 slot machines	192	1,512,587	14,158,928	10.7%
10	Other slot machines	509	1,880,231	38,427,107	4.9%
11	Total - coin-operated devices.....	1750	7,937,815	72,366,197	11.0%
12	Total casino revenues.....		\$ 15,852,553		

ESTIMATED TAX ON GROSS REVENUES

13	Year-to-date casino win or (loss):				
	Table games revenue		\$ 7,916,730		
14	Coin-operated devices revenue.....		7,937,815		
15	Total year-to-date revenues.....			\$ 15,852,553	
16	Less - adjustment for uncollectible patrons' checks:				
	Provision for uncollectible patrons' checks.....		\$ 83,000		
17	Maximum adjustment (4% of line 15).....		\$ 634,102		
18	Adjustment (the lesser of line 16 or line 17).....			83,000	
19	Gross revenues (line 15 less line 18).....			\$ 15,769,553	
20	Estimated tax on gross revenues (8% of line 19).....			\$ 1,263,164	
21	Less - total tax for prior months.....			0	
22	Total tax required for this month (line 20 less line 21).....			\$ 1,263,164	
23	Authorized casino square footage - end of month.....	15,442			

Under penalties of perjury, I declare that I have examined this report and to the best of my knowledge and belief, it is true and complete.

FEBRUARY 09, 1990 REVISED 2-13-90

DATE

Larry J. Buck
SIGNATURE
LARRY J. BUCK, CASINO CONTROLLER

TITLE OF OFFICER

CASINO REVENUES AND ESTIMATED TAX ON GROSS REVENUES

FOR THE MONTH OF January, 1990 Revised

LINE	CASINO REVENUES - CURRENT MONTH	AUTHORIZED UNITS	WIN OR (LOSS)	DROP	WIN OR (LOSS) PERCENTAGE
Table games:					
1	Blackjack	74	\$4,704,831	\$28,811,942	16.4%
2	Craps	18	2,502,110	14,295,186	17.5
3	Roulette	12	1,089,975	4,284,979	25.4
4	Big Six	4	263,368	541,980	48.8
5	Baccarat	2	500,861	2,697,241	18.6
6	Total - table games	110	9,061,145	50,431,328	18.0
Coin-operated devices:					
7	\$.05 slot machines	93	445,576	2,687,461	16.6
8	\$.25 slot machines	708	3,832,024	27,877,258	13.7
9	\$1.00 slot machines	192	2,229,116	21,831,863	10.2
10	Other slot machines	668	6,471,444	69,518,383	9.3
11	Total - coin-operated devices	1,661	12,978,160	121,914,965	10.6
12	Total casino revenues		\$22,039,305		

ESTIMATED TAX ON GROSS REVENUES

Year-to-date casino win or (loss):		
13	Table games revenue	\$9,061,145
14	Coin-operated devices revenue	12,978,160
15	Total year-to-date revenues	\$22,039,305
Less - adjustment for uncollectible patrons' checks:		
16	Provision for uncollectible patrons' checks	\$86,796
17	Maximum adjustment (4% of line 15)	\$81,572
18	Adjustment (the lesser of line 16 or line 17)	86,796
19	Gross revenues (line 15 less line 18)	\$21,952,509
20	Estimated tax on gross revenues (8% of line 19)	\$1,756,201
21	Less - total tax for prior months	0
22	Total tax required for this month (line 20 less line 21)	\$1,756,201
23	Authorized casino square footage - end of month	59,996

Under penalties of perjury, I declare that I have examined this report and to the best of my knowledge and belief is true and complete.

Feb. 13, 1990
DATE

Joseph A. D'Amato
SIGNATURE
Vice President & Treasurer
TITLE OF OFFICER

FOR THE MONTH OF JANUARY 1990

LINE	CASINO REVENUES - CURRENT MONTH	Authorized Units	Win or (Loss)	Drop	Win or (Loss) Percentage
Table games:					
1	Blackjack	58	\$4,394,775	\$33,813,725	13.0%
2	Crape	24	4,456,184	26,574,844	16.9%
3	Roulette	11	1,259,516	5,191,273	24.3%
4	Big Six	4	184,263	408,685	45.1%
5	*Baccarat	5	1,455,970	10,380,423	14.0%
6	Total - table games	102	11,750,717	76,168,950	15.4%
Coin-operated devices:					
7	\$.05 slot machines	89	324,107	\$2,091,752	15.5%
8	\$.25 slot machines	706	3,770,424	26,424,974	14.3%
9	\$1.00 slot machines	234	1,732,535	20,212,750	8.6%
10	Other slot machines	714	4,755,243	45,716,072	10.4%
11	Total - coin-operated devices	1743	10,582,309	\$94,445,548	11.2%
12	Total casino revenues		\$22,333,026		

ESTIMATED TAX ON GROSS REVENUES		
13	Year-to-date casino win or (loss) Table games revenue	\$11,750,717
14	Coin-operated devices revenue	10,582,309
15	Total year-to-date revenues	\$22,333,026
16	Less - adjustment for uncollectible patrons' checks: Provision for uncollectible patrons' checks	444,000
17	Maximum adjustment (4% of line 15)	\$893,321
18	Adjustment (the lesser of line 16 and line 17)	444,000
19	Gross revenues (line 15 less line 18)	\$21,889,026
20	Estimated tax on gross revenues (line 19)	\$1,751,122
21	Less - total tax for prior months	0
22	Total tax required for this month (line 20 less line 21)	\$1,751,122
23	Authorized casino square footage end of month	60,000

Under penalties of perjury, I declare that I have examined the above information and the same is true and complete to the best of my knowledge and belief, it is true and complete.

3/7/90
 DATE

Michael J. Walsh
 SIGNATURE Michael J. Walsh
 Vice President, Finance
 TITLE OF OFFICER

CCC-101

*Includes January 1990 Minibaccarat statistics as follows:

Authorized Units	Win or (Loss)	Drop	Win or (Loss) Percentage
2	\$360,575	\$1,394,985	25.8

CASINO REVENUES AND ESTIMATED TAX ON GROSS REVENUES

FOR THE MONTH OF January, 19 90

LINE	CASINO REVENUES - CURRENT MONTH	Authorized Units	Win or (Loss)	Drop	Win or (Loss) Percentage
Table games:					
1	Blackjack	46	\$ 1,748,553	\$ 12,399,074	14.1 %
2	Craps	14	1,044,338	8,500,670	12.3
3	Roulette	8	443,382	1,452,648	30.5
4	Big Six	1	57,038	145,356	39.2
5	*Baccarat	3	262,604	1,192,456	22.0
6	Total - table games	74	3,555,915	\$ 23,690,204	15.0
Coin-operated devices:					
7	\$.05 slot machines	66	172,553	\$ 1,143,967	15.1
8	\$.25 slot machines	520	2,124,808	15,165,603	14.0
9	\$1.00 slot machines	129	682,841	6,368,591	10.7
10	Other slot machines	521	2,775,063	27,175,538	10.2
11	Total - coin-operated devices	1,236	5,755,265	\$ 49,853,699	11.5
12	Total casino revenues		\$ 9,311,180		

ESTIMATED TAX ON GROSS REVENUES

Year-to-date casino win or (loss):					
13	Table games revenue		\$ 3,555,915		
14	Coin-operated devices revenue		5,755,265		
15	Total year-to-date revenues			\$ 9,311,180	
Less - adjustment for uncollectible patrons' checks:					
16	Provision for uncollectible patrons' checks		\$ 39,810		
17	Maximum adjustment (4% of line 15)		\$ 372,447		
18	Adjustment (the lesser of line 16 or line 17)			39,810	
19	Gross revenues (line 15 less line 18)			\$ 9,271,370	
20	Estimated tax on gross revenues (8% of line 19)			\$ 741,710	
21	Less - total tax for prior months			-0-	
22	Total tax required for this month (line 20 less line 21)			\$ 741,710	
23	Authorized casino square footage - end of month ..	43,054			

Under penalties of perjury, I declare that I have examined this report and to the best of my knowledge and belief, it is true and complete.

2/9/90
DATE

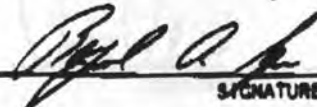
Raymond A. Spera
SIGNATURE
Vice President of Finance
TITLE OF OFFICER

*Includes January 1990 Minibaccarat statistics as follows:

Authorized Units	Win or (Loss)	Drop	Win or (Loss) Percentage
2	\$122,718	\$465,101	26.4

TRADING NAME OF LICENSEE HARRAH'S MARINA HOTEL CASINO
CASINO REVENUES AND ESTIMATED TAX ON GROSS REVENUES
FOR THE MONTH OF JANUARY 1990

LINE	CASINO REVENUES - CURRENT MONTH	Authorized Units	Win or (Loss)	Drop	Win or (Loss) Percentage
Table games:					
1	Blackjack	76	3,957,996	27,019,279	14.6%
2	Craps	22	3,379,552	19,629,638	17.2%
3	Roulette	18	1,072,729	4,780,999	22.4%
4	Big Six	3	118,824	256,609	46.3%
5	* Baccarat	4	441,781	2,884,297	15.3%
6	Total - table games	123	8,970,882	54,570,822	16.4%
Coin-operated Devices:					
7	\$.05 slot machines	104	370,550	2,479,463	14.9%
8	\$.25 slot machines	629	3,765,171	28,203,603	13.3%
9	\$ 1.00 slot machines	263	2,957,250	28,394,764	10.4%
10	Other slot machines	755	7,169,727	75,996,354	9.4%
11	Total - coin-operated devices ..	1,751	14,262,698	135,074,184	10.6%
12	Total casino revenues		23,233,580		
ESTIMATED TAX ON GROSS REVENUES					
Year to date casino win or (loss):					
13	Table games revenue		8,970,882		
14	Coin-operated devices revenue		14,262,698		
15	Total year to date revenues				23,233,580
Less - adjustment for uncollectible patrons' checks:					
16	Provision for uncollectible patrons' checks			197,175	
17	Maximum adjustment (4% of line 15)			929,343	
18	Adjustment (the lesser of line 16 or line 17)				197,175
19	Gross revenues (line 15 less line 18)				23,036,405
20	Estimated tax on gross revenues (8% of line 19)				1,842,912
21	Less - total tax for prior months				0
22	Total tax required for this month (line 20 less line 21)				1,842,912
23	Authorized casino square footage - end of month			60,364	

Under penalties of perjury, I declare that I have examined this report and to the best of my knowledge and belief, it is true and complete.

2-9-90

DATE

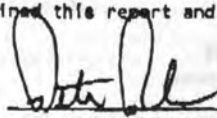

SIGNATURE

CASINO CONTROLLER

CCC - 101

*Includes January 1990 Minibaccarat statistics as follows:

Authorized Units	Win or (Loss)	Drop	Win or (Loss) Percentage
2	\$228,121	\$672,265	33.9

TRADING NAME OF LICENSEE RESORTS INTERNATIONAL HOTEL, INC.

CASINO REVENUES AND ESTIMATED TAX ON GROSS REVENUES

FOR THE MONTH OF JANUARY, 1990

LINE	CASINO REVENUES-CURRENT MONTH	AUTHORIZED UNITS	WIN OR (LOSS)	DROP	WIN OR (LOSS) PERCENTAGE
1	Table games:				
	BLACKJACK.....	70	\$2,980,547	\$21,151,315	14.1%
2	CRAPS	20	1,757,226	14,921,465	11.8%
3	ROULETTE	11	765,453	2,697,181	28.4%
4	BIG SIX	4	105,896	220,121	48.1%
5	BACCARAT	3	770,579	4,081,196	18.9%
6	Total-tables games	108	\$6,379,701	\$43,071,278	14.8%
7	Coin-operated devices:			HANDLE	
	\$.05 slot machines	89	\$260,839	\$1,704,120	15.3%
8	\$.25 slot machines	727	2,985,345	21,351,788	14.0%
9	\$1.00 slot machines.....	204	1,111,788	10,359,628	10.7%
10	Other slot machines.....	618	3,576,231	35,045,285	10.2%
11	Total-coin-operated devices	1,638	\$7,934,203	\$68,460,821	11.6%
12	Total casino revenues		\$14,313,904		
	ESTIMATED TAX ON GROSS REVENUES				
13	Year to date casino win or (loss):				
	Table games revenue.....			\$6,379,701	
14	Coin-operated devices revenue.....			\$7,934,203	
15	Total year-to-date revenues.....				\$14,313,904
16	Less adjustment for uncollectible patrons' checks:				
	Provision for uncollectible patrons' checks.....			\$114,267	
17	Maximum adjustment (4% of line 15).....			\$572,556	
18	Adjustment (lesser of line 16 or 17).....				\$114,267
19	Gross revenues (line 15 less line 18).....				\$14,199,637
20	Estimated tax on gross revenues (8% of line 19).....				\$1,135,971
21	Less - total tax for prior months.....				\$0
22	Total tax required for this month (line 20 less line 21).....				\$1,135,971
23	Authorized casino square footage-end of month.....		59,950		

Under penalties of perjury, I declare that I have examined this report and to the best of my knowledge and belief, it is true and complete.

2/8/90
DATE

R. L. Lusamer
SIGNATURE
VICE PRESIDENT-FINANCE

TITLE OF OFFICER

CASINO REVENUES AND ESTIMATED TAX ON GROSS REVENUES

FOR THE MONTH OF January, 19 90

LINE	CASINO REVENUES - CURRENT MONTH	Authorized Units	Win or (Loss)	Drop	Win or (Loss) Percentage
Table games:					
1	Blackjack	63	\$ 2,255,112	\$ 26,335,879	8.6 %
2	Craps	18	3,218,553	17,661,683	18.2
3	Roulette	12	938,716	3,821,572	24.6
4	Big Six	3	127,494	264,567	48.2
5	Baccarat	3	1,105,555	5,110,671	21.6
6	Total - table games	99	7,645,430	\$ 53,194,372	14.4
Coin-operated devices:					
7	\$.05 slot machines	72	272,575	\$ 1,776,738	15.4
8	\$.25 slot machines	563	2,925,190	19,505,815	15.0
9	\$1.00 slot machines	185	1,345,814	11,331,249	11.9
10	Other slot machines	586	4,389,159	43,419,973	10.1
11	Total - coin-operated devices	1,406	8,932,738	\$ 76,033,775	11.7
12	Total casino revenues		\$ 16,578,168		
ESTIMATED TAX ON GROSS REVENUES					
Year-to-date casino win or (loss):					
13	Table games revenue		\$ 7,645,430		
14	Coin-operated devices revenue		8,932,738		
15	Total year-to-date revenues			\$16,578,168	
Less - adjustment for uncollectible patrons' checks:					
16	Provision for uncollectible patrons' checks		\$ 797,734		
17	Maximum adjustment (4% of line 15)		\$ 663,127		
18	Adjustment (the lesser of line 16 or line 17)			663,127	
19	Gross revenues (line 15 less line 18)			\$15,915,041	
20	Estimated tax on gross revenues (8% of line 19)			\$ 1,273,203	
21	Less - total tax for prior months			-0-	
22	Total tax required for this month (line 20 less line 21)			\$ 1,273,203	
23	Authorized casino square footage - end of month ..	49,899			

Under penalties of perjury, I declare that I have examined this report and to the best of my knowledge and belief, it is true and complete.

February 10, 1990

DATE

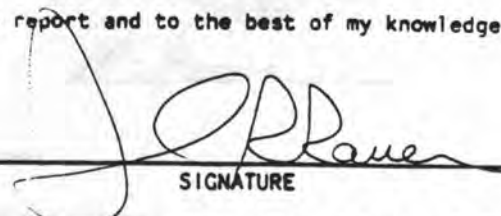
SIGNATURE

John R. Rauen, Vice President of Finance

TITLE OF OFFICER

CASINO REVENUES AND ESTIMATED TAX ON GROSS REVENUES

FOR THE MONTH OF JANUARY, 1990

LINE	CASINO REVENUES - CURRENT MONTH	AUTHORIZED UNITS	WIN OR (LOSS)	DROP	WIN OR (LOSS) PERCENTAGE
Table games:					
1	Blackjack.....	89	\$3,809,547	\$23,313,054	18.3%
2	Crapo.....	18	\$2,894,486	\$19,007,533	14.2%
3	Rouletts.....	12	\$980,437	\$3,024,249	32.4%
4	Big Six.....	3	\$112,227	\$241,296	46.5%
5	*Baccarat.....	6	\$1,192,435	\$8,303,151	14.4%
6	Total - table games.....	108	\$8,789,132	\$53,889,283	16.3%
Coin-operated devices:					
7	\$.05 slot machines.....	89	\$312,920	\$2,082,029	15.0%
8	\$.25 slot machines.....	648	\$4,191,723	\$33,200,498	12.6%
9	\$1.00 slot machines.....	181	\$1,490,136	\$18,575,491	9.0%
10	Other slot machines.....	714	\$5,507,976	\$65,387,787	8.4%
11	Total - coin-operated devices.....	1632	\$11,502,755	\$117,225,805	9.8%
12	Total casino revenues.....		\$20,291,887		
ESTIMATED TAX ON GROSS REVENUES					
Year-to-date casino win or (loss):					
13	Table games revenue.....		\$8,789,132		
14	Coin-operated devices revenue.....		\$11,502,755		
15	Total year-to-date revenues.....				\$20,291,887
Less - adjustment for uncollective patrons' checks:					
16	Provision for uncollective patrons's checks.....		\$605,768		
17	Maximum adjustment (4% of line 15).....		\$811,675		
18	Adjustment (the lesser of line 16 or line 17).....				605,768
19	Gross revenues (line 15 less line 18).....				\$19,686,119
20	Estimated tax on gross revenues (8% of line 19).....				\$1,574,890
21	Less - total tax for prior months.....				0
22	Total tax required for this month (line 20 less line 21).....				\$1,574,890
23	Authorized casino square footage - end of month.....		59,388		

Under penalties of perjury, I declare that I have examined this report and to the best of my knowledge and belief is true and complete.

2/13/90
DATE

[Signature]
SIGNATURE
VP-FINANCE

*Includes January 1990 Minibaccarat statistics as follows:

Authorized Units	Win or (Loss)	Drop	Win or (Loss) Percentage
2	\$95,383	\$1,470,654	6.5

TRADING NAME OF LICENSEE TROPWORLD CASINO AND ENTERTAINMENT RESORT

CASINO REVENUES AND ESTIMATED TAX ON GROSS REVENUES

FOR THE MONTH OF January, 1990

LINE	CASINO REVENUES - CURRENT MONTH	Authorized Units	Win or (Loss)	Drop	Win or (Loss) Percentage
Table games:					
1	Blackjack	108	\$ 4,764,141	\$ 29,924,946	15.9%
2	Craps	20	2,621,400	17,371,490	15.1
3	Roulette	10	788,057	3,078,551	25.6
4	Big Six	4	151,144	338,638	44.6
5	* Baccarat	5	768,629	5,349,823	14.4
6	Total - table games	147	9,093,371	\$ 56,063,448	16.2
Coin-operated devices:					
7	\$.05 slot machines	119	276,392	\$ 1,688,697	16.4
8	\$.25 slot machines	1,000	3,321,624	23,461,237	14.2
9	\$1.00 slot machines	275	1,921,508	17,295,825	11.1
10	Other slot machines	974	6,378,192	75,815,193	8.4
11	Total - coin-operated devices	2,368	11,897,716	\$118,258,952	10.1

12 Total casino revenues \$20,991,087

ESTIMATED TAX ON GROSS REVENUES

Year-to-date casino win or (loss):

13	Table games revenue	\$ 9,093,371
14	Coin-operated devices revenue	\$ 11,897,716
15	Total year-to-date revenues	\$ 20,991,087
Less - adjustment for uncollectible patrons' checks:		
16	Provision for uncollectible patrons' checks	\$ 308,074
17	Maximum adjustment (4% of line 15)	\$ 839,643
18	Adjustment (the lesser of line 16 or line 17)	308,074
19	Gross revenues (line 15 less line 18)	\$ 20,683,013
20	Estimated tax on gross revenues (8% of line 19)	\$ 1,654,641
21	Less - total tax for prior months	\$ 0
22	Total tax required for this month (line 20 less line 21)	\$ 1,654,641
23	Authorized casino square footage - end of month	90,827

Under penalties of perjury, I declare that I have examined this report and to the best of my knowledge and belief, it is true and complete.

February 12, 1990
DATE

Lester Reed
SIGNATURE

Vice President of Finance
TITLE OF OFFICER

*Includes January 1990 Minibaccarat statistics as follows:

Authorized Units	Win or (Loss)	Drop	Win or (Loss) Percentage
2	\$178,858	\$980,480	18.2

CASINO REVENUES AND ESTIMATED TAX ON GROSS REVENUES

FOR THE MONTH OF JANUARY, 19 90

LINE	CASINO REVENUES - CURRENT MONTH	Authorized Units	Win or (Loss)	Drop	Win or (Loss) Percentage
Table games:					
1	Blackjack	66	\$ 6,121,682	\$ 29,190,211	21.0 %
2	Craps	21	3,146,882	22,376,422	14.1
3	Roulette	12	827,007	3,228,310	25.6
4	Big Six	3	121,633	306,690	19.7
5	*Baccarat	5	909,390	5,694,196	16.0
6	Total - table games	107	11,126,594	\$ 60,795,829	18.3
Coin-operated devices:					
7	\$.05 slot machines	86	332,347	\$ 2,157,356	15.4
8	\$.25 slot machines	722	4,303,805	31,556,873	13.6
9	\$1.00 slot machines	248	1,903,200	17,739,289	10.7
10	Other slot machines	630	6,039,337	61,014,146	9.9
11	Total - coin-operated devices ..	1,686	12,578,689	\$ 112,467,664	11.2
12	Total casino revenues		\$ 23,705,283		
ESTIMATED TAX ON GROSS REVENUES					
Year-to-date casino win or (loss):					
13	Table games revenue		\$ 11,126,594		
14	Coin-operated devices revenue		12,578,689		
15	Total year-to-date revenues			\$ 23,705,283	
Less - adjustment for uncollectible patrons' checks:					
16	Provision for uncollectible patrons' checks		\$ 224,800		
17	Maximum adjustment (4% of line 15)		\$ 948,211		
18	Adjustment (the lesser of line 16 or line 17)			224,800	
19	Gross revenues (line 15 less line 18)			\$ 23,480,483	
20	Estimated tax on gross revenues (8% of line 19)			\$ 1,878,439	
21	Less - total tax for prior months			0	
22	Total tax required for this month (line 20 less line 21)			\$ 1,878,439	
23	Authorized casino square footage - end of month ..		60,000		

Under penalties of perjury, I declare that I have examined this report and to the best of my knowledge and belief, it is true and complete.

February 10, 1990
DATE

C. Patrick McKoy SIGNATURE

Senior V.P. of Finance
TITLE OF OFFICER

*Includes January 1990 Minibaccarat statistics as follows:

Authorized Units	Win or (Loss)	Drop	Win or (Loss) Percentage
2	\$302,591	\$1,335,176	22.7

CCC-101

CASINO REVENUES AND ESTIMATED TAX ON GROSS REVENUES

FOR THE MONTH OF JANUARY, 1990

LINE	CASINO REVENUES - CURRENT MONTH	Authorized Units	Win or (Loss)	Drop	Win or (Loss) Percentage
Table games:					
1	Blackjack	78	\$ 5,010,950	\$ 35,318,949	14.2 %
2	Craps	20	3,008,005	25,017,380	12.0
3	Roulette	12	1,094,845	4,747,628	23.1
4	Big Six	3	268,561	607,197	44.2
5	*Baccarat	4	1,349,252	5,867,911	23.0
6	Total - table games	117	10,731,613	\$ 71,559,065	15.0
Coin-operated devices:					
7	\$.05 slot machines	92	369,281	\$ 2,306,933	16.0
8	\$.25 slot machines	767	5,499,408	38,237,458	14.4
9	\$1.00 slot machines	206	1,894,501	17,493,179	10.8
10	Other slot machines	601	5,365,387	54,232,871	9.9
11	Total - coin-operated devices	1,666	13,128,577	\$ 112,270,441	11.7
12	Total casino revenues		\$ 23,860,190		
ESTIMATED TAX ON GROSS REVENUES					
Year-to-date casino win or (loss):					
13	Table games revenue		\$ 10,731,613		
14	Coin-operated devices revenue		13,128,577		
15	Total year-to-date revenues			\$ 23,860,190	
Less - adjustment for uncollectible patrons' checks:					
16	Provision for uncollectible patrons' checks		\$ 245,247		
17	Maximum adjustment (4% of line 15)		\$ 954,408		
18	Adjustment (the lesser of line 16 or line 17)			245,247	
19	Gross revenues (line 15 less line 18)			\$ 23,614,943	
20	Estimated tax on gross revenues (8% of line 19)			\$ 1,889,195	
21	Less - total tax for prior months			0	
22	Total tax required for this month (line 20 less line 21)			\$ 1,889,195	
23	Authorized casino square footage - end of month ..		60,000		

Under penalties of perjury, I declare that I have examined this report and to the best of my knowledge and belief, it is true and complete.

2/10/90
DATE

Anthony P. Poles
SIGNATURE
CASINO CONTROLLER
TITLE OF OFFICER

*Includes January 1990 Minibaccarat statistics as follows:

Authorized Units	Win or (Loss)	Drop	Win or (Loss) Percentage
2	\$130,091	\$917,566	14.2

TRADING NAME OF LICENSEE

BALLY'S GRAND (IMOC, Corp.)

CASINO REVENUES AND ESTIMATED TAX ON GROSS REVENUES
FOR THE MONTH OF JANUARY

1980 REVISED 7-13-80

LINE	CASINO REVENUES - CURRENT MONTH	AUTHORIZED UNITS	Win or (Loss)	Drop	Win or (Loss) Percentage
Table games:					
1	Blackjack	61	\$ 3,903,956	\$ 24,292,562	16.1%
2	Craps	18	2,567,750	14,278,211	18.0%
3	Roulette	10	791,255	2,981,684	26.5%
4	Sig six	4	117,444	251,793	46.6%
5	Baccarat	2	534,333	2,877,381	18.6%
6	Total - table games	95	7,914,738	44,681,631	17.7%
Coin-operated devices:					
7	\$.05 slot machines	68	189,644	1,261,525	15.0%
8	\$.25 slot machines	589	2,355,333	17,500,639	13.5%
9	\$1.00 slot machines	192	1,512,587	14,156,926	10.7%
10	Other slot machines	509	3,880,231	39,427,107	9.8%
11	Total - coin-operated devices....	1,358	7,937,815	72,346,197	11.0%
12	Total casino revenues.....		\$ 15,852,553		

ESTIMATED TAX ON GROSS REVENUES

13	Year-to-date casino win or (loss):				
	Table games revenue			\$ 7,914,738	
14	Coin-operated devices revenue.....			7,937,815	
15	Total year-to-date revenues.....				\$ 15,852,553
16	Less - adjustment for uncollectible patrons' checks:				
	Provision for uncollectible patrons' checks.....			\$ 63,000	
17	Revenue adjustment (4% of line 15).....			\$ 634,102	
18	Adjustment (the lesser of line 16 or line 17).....				63,000
19	Gross revenues (line 15 less line 18).....				\$ 15,789,553
20	Estimated tax on gross revenues (8% of line 19).....				\$ 1,263,164
21	Less - total tax for prior months.....				0
22	Total tax required for this month (line 20 less line 21).....				\$ 1,263,164
23	Authorized casino square footage - end of month.....		45,442		

Under penalties of perjury, I declare that I have examined this report and to the best of my knowledge and belief, it is true and complete.

FEBRUARY 09, 1980 REVISED 7-13-80

DATE

Larry J. Buck

SIGNATURE

LARRY J. BUCK, CASINO CONTROLLER

TITLE OF OFFICER

CASINO REVENUES AND ESTIMATED TAX ON GROSS REVENUES

FOR THE MONTH OF JANUARY 1990

CAESARS ATLANTIC CITY

LINE	CASINO REVENUES - CURRENT MONTH	Authorized Units	Win or (Loss)	Drop	Win or (Loss) Percentage
	Table games:				
		58	\$4,394,775	\$33,813,725	13.0%
1	Blackjack	24	4,456,184	26,374,844	16.9%
2	Craps	11	1,259,516	5,191,273	24.3%
3	Roulette	4	184,263	408,685	45.1%
4	Big Six	5	1,455,979	10,380,423	14.0%
5	Baccarat	102	11,750,717	76,168,950	15.4%
6	Total - table games				
	Coin-operated devices:				
		89	324,107	\$2,091,752	15.5%
7	\$.05 slot machines	706	3,770,424	26,424,974	14.3%
8	\$.25 slot machines	234	1,732,535	20,212,750	8.6%
9	\$1.00 slot machines	714	4,755,243	45,716,072	10.4%
10	Other slot machines	1743	10,582,309	\$94,445,548	11.2%
11	Total - coin-operated devices				
12	Total casino revenues		\$22,333,026		

ESTIMATED TAX ON GROSS REVENUES

13	Year-to-date casino win or (loss):	\$11,750,717
	Table games revenue	10,582,309
14	Coin-operated devices revenue	\$22,333,026
15	Total year-to-date revenues	
	Less - adjustment for uncollectible patrons' checks:	\$444,000
16	Provision for uncollectible patrons' checks	\$893,321
17	Maximum adjustment (4% of line 15)	444,000
18	Adjustment (the lesser of line 16 or line 17)	\$21,889,026
19	Gross revenues (line 15 less line 18)	\$1,751,122
20	Estimated tax on gross revenues (8% of line 19)	0
21	Less - total tax for prior months	\$1,751,122
22	Total tax required for this month (line 20 less line 21)	60,000
23	Authorized casino square footage - end of month	

Under penalties of perjury, I declare that I have examined this report and to the best of my knowledge and belief, it is true and complete.

2/7/90
DATE

Michael J. Walsh
SIGNATURE Michael J. Walsh
Vice President, Finance
TITLE OF OFFICER

CCC-101

*Includes January 1990 Minibaccarat statistics as follows:

Authorized Units	Win or (Loss)	Drop	Win or (Loss) Percentage
2	\$360,575	\$1,394,985	25.8

NEW JERSEY CASINO CONTROL COMMISSION

974-905

C 339

FOR IMMEDIATE RELEASE

FOR FURTHER INFORMATION

MARCH 13, 1990

TOM FLYNN (609) 530-4988

Gaming revenues for the Atlantic City casinos during February 1990 increased 1.8 percent compared with February of 1989, according to reports filed with the Casino Control Commission.

The "win" for February was \$207,623,693 compared with \$203,970,716 for the same period in 1989. It is the first month since October that the industry posted an increase in gross revenue when compared with the previous year.

"Win" is the amount of money which the casinos retain after all bets have been paid off but before any operating expenses, taxes, amortization or other extraordinary expenses have been paid.

Thus far this year the casinos have reported \$420,133,856 in "win" compared with \$422,371,728 in 1989, a drop of less than one percent.

During February the state collected \$16,427,056 in taxes for the Casino Revenue Fund. This money is used to underwrite programs for senior citizens and handicapped persons such as pharmaceutical assistance, Lifeline support, property tax rebates, home nursing care and several other programs. So far this year the state has collected \$33,172,504 in taxes and since the first casino opened in 1978 the state has collected in excess of \$1.6 billion.

During February nine casinos reported "win" in excess of their 1989 figure. Caesars reported the biggest "win" at

\$23,244,214, up from last year's figure of \$21,499,725. Harrah's Marina came in second with \$23,060,105 improving over last year's "win" of \$21,560,148.

Others that showed improvement with last year's figures in parenthesis were: Bally's Park Place, \$21,939,218 (\$19,467,927); Trump Castle, \$21,459,939 (\$18,477,612); TropWorld, \$20,538,837 (\$18,366,411); Showboat, \$19,414,706 (\$18,635,589); Sands, \$16,842,444 (\$15,177,542); Bally's Grand, \$15,170,992 (\$14,098,306) and Claridge, \$10,790,909 (\$8,998,108).

Two casinos reported a drop in "win" from last year. Trump Plaza had a "win" of \$19,610,944, down from last year's \$23,958,081 and Resorts International reported gross revenues of \$15,551,385 compared with \$17,076,334 for February 1989.

The daily average was \$7,415,132 compared with \$7,284,668 for last year.

Ten casinos reported 47 times last month that the "win" exceeded \$1 million. They also reported \$1 million days during the holiday weekend of February 17-18.

Note: Subsequent to the issuance of the January 1990 Press Release, TropWorld amended its December 1989 and January 1990 CASINO REVENUES AND ESTIMATED TAX ON GROSS REVENUES. TropWorld increased its provision for uncollectible patrons' checks by \$200,000 for December 1989 and \$200,000 for January 1990. As a result of these amendments, the year-to-date tax on gross revenues decreased \$16,000 and the cumulative tax on gross revenues decreased \$32,000.

THE NEW JERSEY CASINO INDUSTRY
COMPARISON OF CASINO REVENUE
FEBRUARY 1990 AND 1989

	February 1990		February 1989	
	Month	Year-to-Date	Month	Year-to-Date
Atlantis*	N/A	N/A	\$6,654,933 \$(237,676)	\$13,107,674 \$(222,164)
Bally's Grand	\$15,170,992 \$(541,821)	\$31,023,545 \$(525,823)	\$14,098,306 \$(503,511)	\$30,680,247 \$(520,004)
Bally's Park Place	\$21,939,218 \$(783,544)	\$43,978,523 \$(745,399)	\$19,467,927 \$(695,283)	\$41,168,462 \$(697,771)
Caesars	\$23,244,214 \$(830,150)	\$45,577,240 \$(772,496)	\$21,499,725 \$(767,847)	\$44,562,965 \$(755,304)
Claridge	\$10,790,909 \$(385,390)	\$20,102,089 \$(340,713)	\$8,998,108 \$(321,361)	\$18,906,096 \$(320,442)
Harrah's Marina	\$23,060,105 \$(823,575)	\$46,293,685 \$(784,639)	\$21,560,148 \$(770,005)	\$44,825,283 \$(759,751)
Resorts	\$15,551,385 \$(555,407)	\$29,865,289 \$(506,191)	\$17,076,334 \$(609,869)	\$33,175,534 \$(562,297)
Sands	\$16,842,444 \$(601,516)	\$33,420,612 \$(566,451)	\$15,177,542 \$(542,055)	\$31,597,005 \$(535,542)
Showboat	\$19,414,706 \$(693,382)	\$39,706,593 \$(672,993)	\$18,635,589 \$(665,557)	\$39,187,289 \$(664,191)
TropWorld	\$20,538,837 \$(733,530)	\$41,529,924 \$(703,897)	\$18,366,411 \$(655,943)	\$37,576,084 \$(636,883)
Trump Castle	\$21,459,939 \$(766,426)	\$45,165,222 \$(765,512)	\$18,477,612 \$(659,915)	\$39,276,566 \$(665,705)
Trump Plaza	\$19,610,944 \$(700,391)	\$43,471,134 \$(736,799)	\$23,958,081 \$(855,646)	\$48,308,523 \$(818,789)
Industry	\$207,623,693 \$(7,415,132)	\$420,133,856 \$(7,120,913)	\$203,970,716 \$(7,284,668)	\$422,371,728 \$(7,158,843)

*Atlantis discontinued its casino operations at 4:00 a.m. on May 22, 1989. Parenthesis indicate daily averages. Monthly statements are attached.

The New Jersey Casino Industry Comparison of Casino Revenue February 1990 and 1989

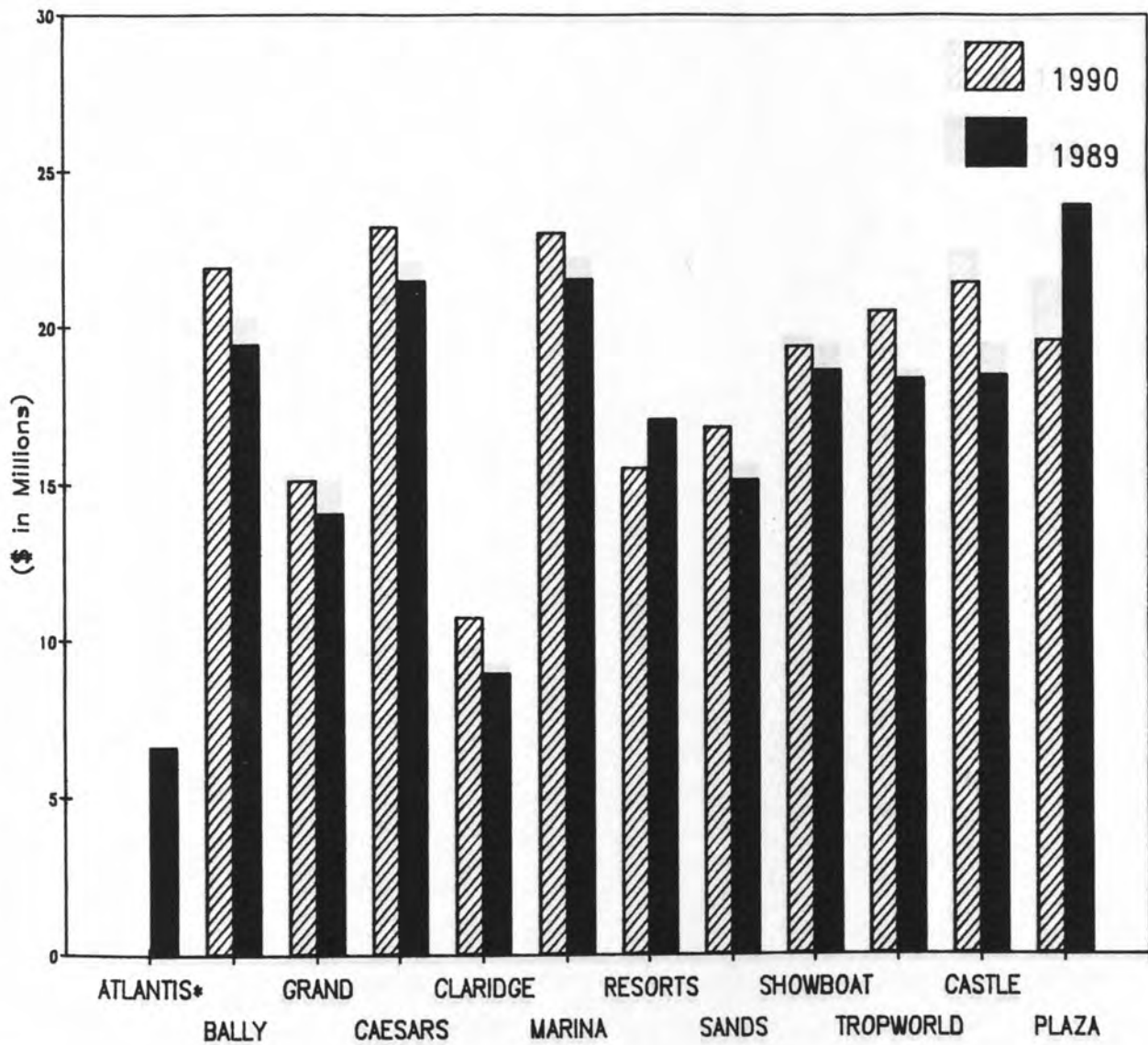

*ATLANTIS DISCONTINUED CASINO OPERATIONS 4:00 A.M. MAY 22, 1989

The New Jersey Casino Industry Comparison of Casino Revenue Year-to-Date February 1990 and 1989

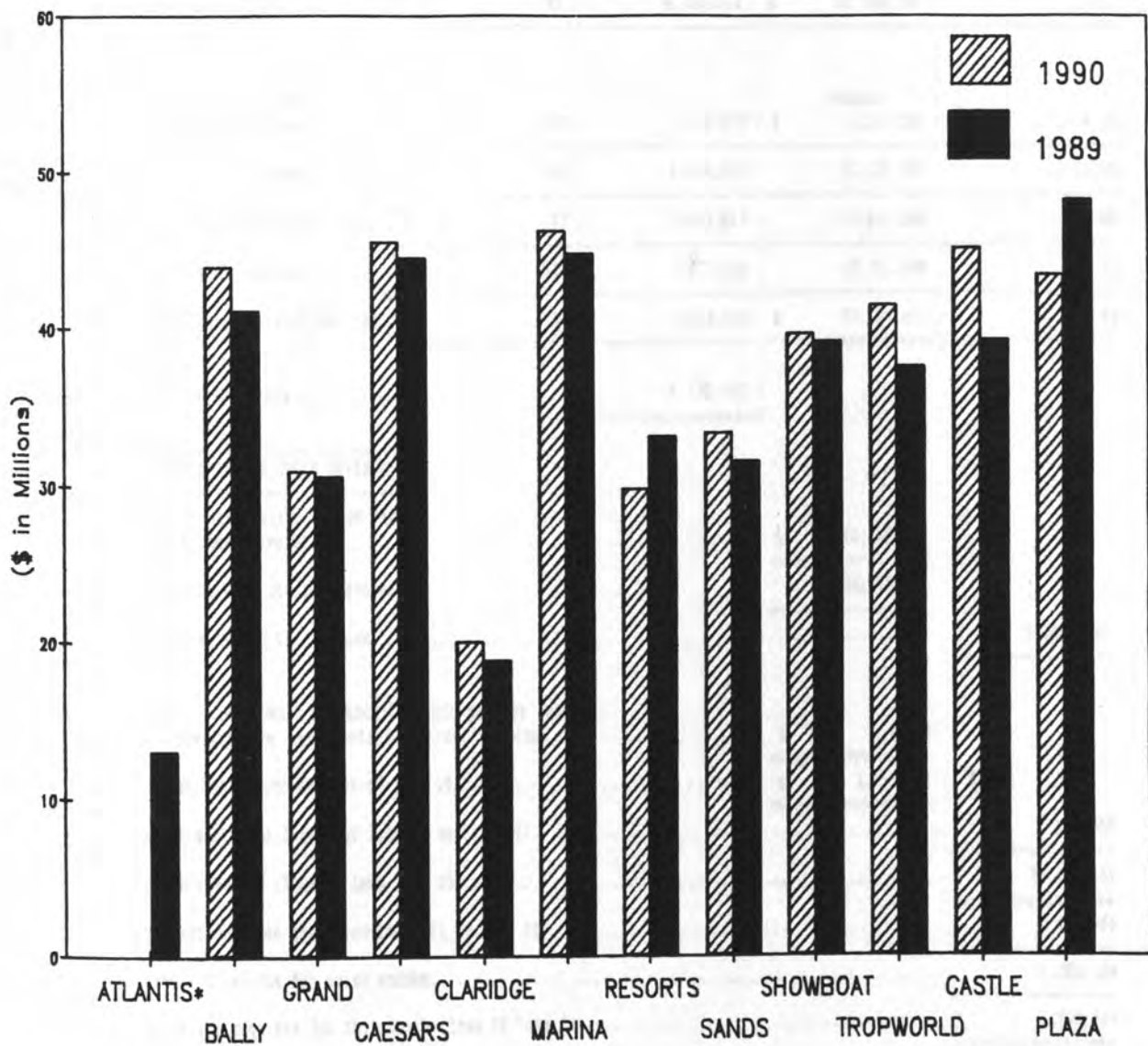

*ATLANTIS DISCONTINUED CASINO OPERATIONS 4:00 A.M. MAY 22, 1989

CASINO REVENUES AND ESTIMATED TAX ON GROSS REVENUES
FOR THE MONTH OF

FEBRUARY

1990

LINE	CASINO REVENUES - CURRENT MONTH	AUTHORIZED UNITS	Win or (Loss)	Drop	Win or (Loss) Percentage
Table Games:					
1	Blackjack	61	\$ 1,209,424	\$ 23,696,621	13.5%
2	Craps	18	2,552,352	14,747,298	17.3%
3	Roulette	10	810,364	3,036,720	26.7%
4	Big Six	4	149,693	332,396	45.0%
5	Baccarat	2	(36,821)	4,033,773	-0.9%
6	Total - table games	95	6,685,012	\$ 45,846,808	14.6%
Coin-operated devices:					
7	\$.05 slot machines	58	174,977	\$ 1,237,251	14.1%
8	\$.25 slot machines	594	2,544,357	21,129,762	12.0%
9	\$1.00 slot machines	187	1,663,617	17,410,389	9.6%
10	Other slot machines	509	4,133,029	37,724,609	10.9%
11	Total - coin-operated devices	1258	8,495,980	\$ 77,502,011	10.9%
12	Total casino revenues		\$ 15,170,992		
ESTIMATED TAX ON GROSS REVENUES					
Year-to-date casino win or (loss):					
13	Table games revenue			\$ 14,399,750	
14	Coin-operated devices revenue			16,423,795	
15	Total year-to-date revenues			\$ 31,023,545	
Less - adjustment for uncollectible patrons' checks:					
16	Provision for uncollectible patrons' checks			\$ 124,000	
17	Maximum adjustment (4% of line 15)			\$ 1,240,942	
18	Adjustment (the lesser of line 16 or line 17)			124,000	
19	Gross revenues (line 15 less line 18)			\$ 30,899,545	
20	Estimated tax on gross revenues (8% of line 19)			\$ 2,471,964	
21	Less - total tax for prior months			1,263,164	
22	Total tax required for this month (line 20 less line 21)			\$ 1,208,800	
23	Authorized casino square footage - end of month	45,442			

Under penalties of perjury, I declare that I have examined this report and to the best of my knowledge and belief, it is true and complete.

MARCH 09, 1990

DATE

Peter R. Burns

SIGNATURE

PETER R. BURNS, VICE PRESIDENT OF FINANCE

TITLE OF OFFICER

CASINO REVENUES AND ESTIMATED TAX ON GROSS REVENUES

FOR THE MONTH OF February, 1990

LINE	CASINO REVENUES - CURRENT MONTH	AUTHORIZED UNITS	WIN OR (LOSS)	DROP	WIN OR (LOSS) PERCENTAGE
Table games:					
1	Blackjack	73	\$4,655,515	\$27,286,869	17.1%
2	Craps	18	2,077,564	13,859,359	15.0
3	Roulette	12	1,123,928	4,014,196	28.0
4	Big Six	4	292,402	643,473	45.4
5	Baccarat	3	374,388	2,434,616	15.4
6	Total - table games	110	8,523,797	48,238,513	17.7
Coin-operated devices:					
				Handle	
7	\$.05 slot machines	93	417,493	2,523,178	16.5
8	\$.25 slot machines	708	4,154,327	30,380,033	13.7
9	\$1.00 slot machines	191	2,224,662	22,362,829	9.9
10	Other slot machines	669	6,618,939	70,454,884	9.4
11	Total - coin-operated devices	1,661	13,415,421	125,720,924	10.7
12	Total casino revenues		\$21,939,218		

ESTIMATED TAX ON GROSS REVENUES

Year-to-date casino win or (loss):

13	Table games revenue	\$17,584,942
14	Coin-operated devices revenue	26,393,581
15	Total year-to-date revenues	\$43,978,523
Less - adjustment for uncollectible patrons' checks:		
16	Provision for uncollectible patrons' checks	\$169,426
17	Maximum adjustment (4% of line 15)	1,759,141
18	Adjustment (the lesser of line 16 or line 17)	169,426
19	Gross revenues (line 15 less line 18)	\$43,809,097
20	Estimated tax on gross revenues (8% of line 19)	\$3,504,728
21	Less - total tax for prior months	1,756,201
22	Total tax required for this month (line 20 less line 21)	\$1,748,527
23	Authorized casino square footage - end of month	59,996

Under penalties of perjury, I declare that I have examined this report and to the best of my knowledge and belief is true and complete.

March 9, 1990
DATE

Joseph A. D'Amico
SIGNATURE
Vice-President & Treasurer
TITLE OF OFFICER

TRADING NAME OF LICENSEE **CAESARS ATLANTIC CITY**
 CASINO REVENUES AND ESTIMATED TAX ON GROSS REVENUES
 FOR THE MONTH OF **FEBRUARY 1990**

LINE	CASINO REVENUES - CURRENT MONTH	Authorized Units	Win or (Loss)	Drop	Win or (Loss) Percentage
Table games:					
1	Blackjack	58	\$4,983,286	\$28,276,535	17.6%
2	Craps	24	4,575,267	24,019,278	19.0%
3	Roulette	11	1,182,801	4,856,227	24.4%
4	Big Six	4	215,230	472,564	45.5%
5	*Baccarat	5	1,758,461	10,596,727	16.6%
6	Total - table games	102	12,715,045	68,221,331	18.6%
Coin-operated devices:					
7	\$.05 slot machines	89	310,662	\$1,995,230	15.6%
8	\$.25 slot machines	706	4,090,183	28,405,046	14.4%
9	\$1.00 slot machines	234	1,833,067	18,215,068	10.1%
10	Other slot machines	714	4,295,257	51,292,503	8.4%
11	Total - coin-operated devices	1743	10,529,169	\$99,907,847	10.5%
12	Total casino revenues		\$23,244,214		

ESTIMATED TAX ON GROSS REVENUES

13	Year-to-date casino win or (loss):	\$24,465,762
	Table games revenue	21,111,478
14	Coin-operated devices revenue	\$45,577,260
15	Total year-to-date revenues	
16	Less - adjustment for uncollectible patrons' checks:	\$786,000
	Provision for uncollectable patrons' checks	\$1,823,090
17	Maximum adjustment (4% of line 15)	786,000
18	Adjustment (the lesser of line 16 or line 17)	\$44,791,240
19	Gross revenues (line 15 less line 18)	\$3,583,299
20	Estimated tax on gross revenues (8% of line 19)	1,751,122
21	Less - total tax for prior months	\$1,832,177
22	Total tax required for this month (line 20 less line 21)	60,000
23	Authorized casino square footage - end of month	

Under penalties of perjury, I declare that I have examined this report and to the best of my knowledge and belief, it is true and complete.

3/5/90
DATE

Michael J. Walsh
SIGNATURE
Michael J. Walsh
Vice President, Finance
TITLE OF OFFICER

CCC-101

*Includes February 1990 Minibaccarat statistics as follows:

Authorized Units	Win or (Loss)	Drop	Win or (Loss) Percentage
2	\$96,933	\$1,317,260	7.4

TRADING NAME OF LICENSEE: CLARIDGE HOTEL & CASINO

CASINO REVENUES AND ESTIMATED TAX ON GROSS REVENUES

FOR THE MONTH OF FEBRUARY, 1990

LINE	CASINO REVENUES - CURRENT MONTH	AUTHORIZED UNITS	WIN OR (LOSS)	DROP	WIN OR (LOSS) PERCENTAGE
TABLE GAMES:					
1	BLACKJACK	30	\$1,798,778	\$13,299,668	13.3%
2	CRAPS	12	\$1,526,023	\$9,379,482	16.3%
3	ROULETTE	8	\$325,466	\$1,611,264	20.2%
4	BIG SIX	1	\$68,418	\$199,913	34.2%
5	* BACCARAT	3	\$324,023	\$1,303,381	24.9%
6	TOTAL - TABLE GAMES	74	\$4,042,708	\$25,793,908	15.7%
7	\$.05 SLOT MACHINES	66	\$182,738	\$1,202,667	15.2%
8	\$.25 SLOT MACHINES	580	\$2,622,162	\$18,474,877	14.2%
9	\$1.00 SLOT MACHINES	130	\$821,542	\$7,433,389	11.1%
10	OTHER SLOT MACHINES	321	\$3,121,759	\$31,896,183	9.8%
11	TOTAL - COIN OPERATED DEVICES	1237	\$6,748,201	\$59,007,316	11.4%
12	TOTAL CASINO REVENUES	6	10,790,909		
ESTIMATED TAX ON GROSS REVENUES					
YEAR-TO-DATE CASINO WIN OR (LOSS):					
13	TABLE GAMES REVENUE			7,598,623	
14	COIN-OPERATED DEVICES REVENUE			12,503,466	
15	TOTAL YEAR-TO-DATE REVENUES				20,102,089
LESS - ADJUSTMENT FOR UNCOLLECTIBLE PATRONS' CHECKS:					
16	PROVISION FOR UNCOLLECTIBLE PATRONS' CHECKS			79,233	
17	MAXIMUM ADJUSTMENT (4% OF LINE 15)			804,084	
18	ADJUSTMENT (THE LESSER OF LINE 16 OR LINE 17)				79,233
19	GROSS REVENUES (LINE 15 LESS LINE 18)				20,022,856
20	ESTIMATED TAX ON GROSS REVENUES (8% OF LINE 19)				1,601,828
21	LESS - TOTAL TAX FOR PRIOR MONTHS				741,710
22	TOTAL TAX REQUIRED FOR THIS MONTH (LINE 20 LESS LINE 21)				860,118
23	AUTHORIZED CASINO SQUARE FOOTAGE - END OF MONTH ..	43,034			

UNDER PENALTIES OF PERJURY, I DECLARE THAT I HAVE EXAMINED THIS REPORT AND TO THE BEST OF MY KNOWLEDGE AND BELIEF IT IS TRUE AND COMPLETE.

ORIGINAL
3/6/90

DATE

Raymond A. Spera
SIGNATURE

RAYMOND A. SPERA
VICE PRESIDENT OF FINANCE

TITLE OF OFFICER

*Includes February 1990 Minibaccarat statistics as follows:

Authorized Units	Win or (Loss)	Drop	Win or (Loss) Percentage
2	\$143,555	\$587,139	24.4

TRADING NAME OF LICENSEE HARRAH'S MARINA HOTEL CASINO
CASINO REVENUES AND ESTIMATED TAX ON GROSS REVENUES
FOR THE MONTH OF FEBRUARY 1990

LINE	CASINO REVENUES - CURRENT MONTH	Authorized Units	Win or (Loss)	Drop	Win or (Loss) Percentage
Table games:					
1	Blackjack	76	3,589,672	24,984,082	14.4%
2	Crape	22	3,329,437	18,433,499	18.0%
3	Roulette	18	1,197,064	4,943,013	24.2%
4	Big Six	3	148,356	328,816	45.1%
5	* Baccarat	4	707,098	3,014,335	23.5%
6	Total - table games	123	8,971,647	51,723,745	17.3%
Coin-operated Devices:					
7	\$.05 slot machines	103	347,703	2,309,483	15.1%
8	\$.25 slot machines	630	3,861,031	30,508,559	12.7%
9	\$ 1.00 slot machines	266	2,907,357	28,581,006	10.2%
10	Other slot machines	752	6,972,167	74,493,376	9.4%
11	Total - coin-operated devices ..	1,751	14,088,458	135,892,424	10.4%
12	Total casino revenues		23,060,105		
ESTIMATED TAX ON GROSS REVENUES					
Year to date casino win or (loss):					
13	Table games revenue			17,942,529	
14	Coin-operated devices revenue			28,351,156	
15	Total year to date revenues				46,293,685
Less - adjustment for uncollectible patrons' checks:					
16	Provision for uncollectible patrons' checks			379,034	
17	Maximum adjustment (4% of line 15)			1,851,747	
18	Adjustment (the lesser of line 16 or line 17)				379,034
19	Gross revenues (line 15 less line 18)				45,914,651
20	Estimated tax on gross revenues (8% of line 19)				3,673,172
21	Less - total tax for prior months				1,842,912
22	Total tax required for this month (line 20 less line 21)				1,830,260
23	Authorized casino square footage - end of month			60,364	

Under penalties of perjury, I declare that I have examined this report and to the best of my knowledge and belief, it is true and complete.

3-9-90
DATE

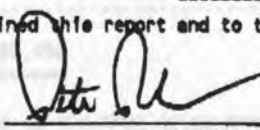
SIGNATURE

CASINO CONTROLLER CCC - 101

*Includes February 1990 Minibaccarat statistics as follows:

Authorized Units	Win or (Loss)	Drop	Win or (Loss) Percentage
2	\$126,062	\$596,256	21.1

TRADING NAME OF LICENSEE RESORTS INTERNATIONAL HOTEL, INC.

CASINO REVENUES AND ESTIMATED TAX ON GROSS REVENUES

FOR THE MONTH OF FEBRUARY, 1990

LINE	CASINO REVENUES-CURRENT MONTH	AUTHORIZED UNITS	WIN OR (LOSS)	DROP	WIN OR (LOSS) PERCENTAGE
1	Table games:				
	BLACKJACK.....	70	\$2,885,697	\$20,740,964	13.9%
2	CRAPS	20	2,296,771	14,818,109	15.5%
3	ROULETTE	12	820,211	2,772,829	29.6%
4	BIG SIX	4	172,903	372,224	46.5%
5	BACCARAT	3	755,149	3,719,340	20.3%
6	Total tables games	109	\$6,930,731	\$42,423,466	16.3%
7	Coin-operated devices:			HANDLE	
	\$.05 slot machines	86	\$252,634	\$1,691,198	14.9%
8	\$.25 slot machines	658	3,458,055	24,746,816	14.0%
9	\$1.00 slot machines.....	201	1,197,902	12,165,653	9.8%
10	Other slot machines.....	626	3,712,063	35,522,863	10.4%
11	Total coin-operated devices	1,571	\$8,620,654	\$74,126,530	11.6%
12	Total casino revenues		\$15,551,385		
	ESTIMATED TAX ON GROSS REVENUES				
13	Year to date casino win or (loss):				
	Table games revenue.....			\$13,310,432	
14	Coin-operated devices revenue.....			\$16,554,857	
15	Total year-to-date revenues.....			\$29,865,289	
16	Less adjustment for uncollectible patrons' checks:				
	Provision for uncollectible patrons' checks.....			\$227,681	
17	Maximum adjustment (4% of line 15).....			\$1,196,612	
18	Adjustment (lesser of line 16 or 17).....			\$227,681	
19	Gross revenues (line 15 less line 18).....			\$29,637,608	
20	Estimated tax on gross revenues (8% of line 19).....			\$2,371,009	
21	Less - total tax for prior months.....			\$1,135,971	
22	Total tax required for this month (line 20 less line 21).....			\$1,235,038	
23	Authorized casino square footage-end of month.....	59,950			

Under penalties of perjury, I declare that I have examined this report and to the best of my knowledge and belief, it is true and complete.

3-6-90
DATE

B. R. [Signature]
SIGNATURE
VICE PRESIDENT-FINANCE
TITLE OF OFFICER

CASINO REVENUES AND ESTIMATED TAX ON GROSS REVENUES

FOR THE MONTH OF February, 19 90

LINE	CASINO REVENUES - CURRENT MONTH	Authorized Units	Win or (Loss)	Drop	Win or (Loss) Percentage
Table games:					
1	Blackjack	63	\$ 3,528,927	\$ 25,229,282	14 .0 %
2	Craps	18	2,034,585	16,520,513	12 .4
3	Roulette	12	1,036,419	3,771,108	27 .5
4	Big Six	3	166,063	343,550	48 .3
5	Baccarat	3	632,549	5,355,956	11 .8
6	Total - table games	99	7,398,543	\$ 51,220,409	14 .5
Coin-operated devices:					
7	\$.05 slot machines	72	255,159	\$ 1,713,711	14 .9
8	\$.25 slot machines	561	3,329,997	22,120,319	15 .0
9	\$1.00 slot machines	178	1,570,799	11,930,167	13 .2
10	Other slot machines	584	4,287,946	46,036,309	9 .3
11	Total - coin-operated devices	1,395	9,443,901	\$ 81,800,506	11 .5
12	Total casino revenues		\$ 16,842,444		
ESTIMATED TAX ON GROSS REVENUES					
Year-to-date casino win or (loss):					
13	Table games revenue		\$ 15,043,973		
14	Coin-operated devices revenue		18,376,639		
15	Total year-to-date revenues			\$ 33,420,612	
Less - adjustment for uncollectible patrons' checks:					
16	Provision for uncollectible patrons' checks		\$ 1,379,720		
17	Maximum adjustment (4% of line 15)		\$ 1,336,824		
18	Adjustment (the lesser of line 16 or line 17)			1,336,824	
19	Gross revenues (line 15 less line 18)			\$ 32,083,788	
20	Estimated tax on gross revenues (8% of line 19)			\$ 2,566,703	
21	Less - total tax for prior months			1,273,203	
22	Total tax required for this month (line 20 less line 21)			\$ 1,293,500	
23	Authorized casino square footage - end of month ..	50,186			

Under penalties of perjury, I declare that I have examined this report and to the best of my knowledge and belief, it is true and complete.

March 10, 1990
DATE

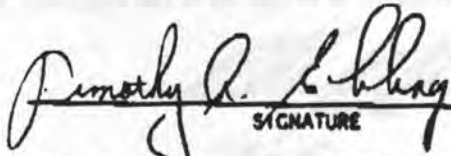
SIGNATURE

Timothy A. Ebling, Director, Corporate Accounting
TITLE OF OFFICER

CASINO REVENUES AND ESTIMATED TAX ON GROSS REVENUES

FOR THE MONTH OF FEBRUARY, 1990

LINE	CASINO REVENUES - CURRENT MONTH	AUTHORIZED UNITS	WIN OR (LOSS)	DROP	WIN OR (LOSS) PERCENTAGE
Table games:					
1	Blackjack.....	66	\$3,484,598	\$22,702,660	15.3%
2	Craps.....	18	\$2,785,990	\$17,002,165	16.4%
3	Roulette.....	12	\$790,799	\$2,739,918	29.9%
4	Big Six.....	2	\$111,250	\$299,619	42.9%
5	Baccarat.....	6	\$789,877	\$5,871,971	13.5%
6	Total - table games.....	104	\$7,962,510	\$48,579,929	16.4%
Coin-operated devices:					
HANDLE					
7	\$.05 slot machines.....	88	\$293,905	\$1,959,960	15.0%
8	\$.25 slot machines.....	611	\$4,130,934	\$33,187,804	12.4%
9	\$1.00 slot machines.....	167	\$1,551,091	\$17,637,294	8.8%
10	Other slot machines.....	721	\$3,476,266	\$65,160,746	8.4%
11	Total - coin-operated devices.....	1587	\$11,452,196	\$117,941,804	9.7%
12	Total casino revenues.....		\$19,414,706		

ESTIMATED TAX ON GROSS REVENUES

Year-to-date casino win or (loss):		
13	Table games revenue.....	\$16,751,642
14	Coin-operated devices revenue.....	\$22,934,951
15	Total year-to-date revenues.....	\$39,706,593
Less - adjustment for uncollective patrons' checks:		
16	Provision for uncollective patrons' checks.....	\$889,676
17	Maximum adjustment (4% of line 15).....	\$1,588,264
18	Adjustment (the lesser of line 16 or line 17).....	\$889,676
19	Gross revenues (line 15 less line 18).....	\$38,820,917
20	Estimated tax on gross revenues (8% of line 19).....	\$3,105,673
21	Less - total tax for prior months.....	1,574,890
22	Total tax required for this month (line 20 less line 21).....	\$1,530,783
23	Authorized casino square footage - end of month.....	59,388

Under penalties of perjury, I declare that I have examined this report and to the best of my knowledge and belief is true and complete.

3/12/90
DATE

[Signature]
SIGNATURE

VP - Finance
TITLE OF OFFICER

CC101

*Includes February 1990 Minibaccarat statistics as follows:

Authorized Units	Win or (Loss)	Drop	Win or (Loss) Percentage
2	\$190,017	\$884,112	21.5

TRADING NAME OF LICENSEE TROPWORLD CASINO AND ENTERTAINMENT RESORT

CASINO REVENUES AND ESTIMATED TAX ON GROSS REVENUES

FOR THE MONTH OF February, 1990

LINE	CASINO REVENUES - CURRENT MONTH	Authorized Units	Win or (Loss)	Drop	Win or (Loss) Percentage
Table games:					
1	Blackjack	108	\$ 3,666,963	\$ 30,929,123	11.9%
2	Crape	20	2,617,745	17,944,277	14.6
3	Roulette	10	923,164	3,546,768	26.0
4	Big Six	4	206,431	419,315	49.2
5	*Baccarat	5	716,744	5,263,078	13.6
6	Total - table games	147	8,129,047	\$ 58,102,561	14.0
Coin-operated devices:					
7	\$.05 slot machines	119	280,308	\$ 1,689,963	16.6
8	\$.25 slot machines	1,000	3,719,070	26,178,562	14.2
9	\$1.00 slot machines	288	2,016,851	19,805,446	10.2
10	Other slot machines	960	6,393,561	78,437,587	8.2
11	Total - coin-operated devices	2,367	12,409,790	\$126,111,558	9.8
12	Total casino revenues		\$20,538,837		
ESTIMATED TAX ON GROSS REVENUES					
Year-to-date casino win or (loss):					
13	Table games revenue		\$ 17,222,418		
14	Coin-operated devices revenue		\$ 24,307,506		
15	Total year-to-date revenues			\$ 41,529,924	
Less - adjustment for uncollectible patrons' checks:					
16	Provision for uncollectible patrons' checks		\$ 812,408		
17	Maximum adjustment (4% of line 15)		\$ 1,661,197		
18	Adjustment (the lesser of line 16 or line 17)			812,408	
19	Gross revenues (line 15 less line 18)			\$ 40,717,516	
20	Estimated tax on gross revenues (8% of line 19)			\$ 3,257,401	
21	Less - total tax for prior months			\$ 1,638,641	
22	Total tax required for this month (line 20 less line 21)			\$ 1,618,760	
23	Authorized casino square footage - end of month	90,827			

Under penalties of perjury, I declare that I have examined this report and to the best of my knowledge and belief, it is true and complete.

March 12, 1990

DATE

Lucretia B. Smith

SIGNATURE

Vice President of Finance

TITLE OF OFFICER

*Includes February 1990 Minibaccarat statistics as follows:

Authorized Units	Win or (Loss)	Drop	Win or (Loss) Percentage
2	\$134,425	\$1,035,084	13.0

CASINO REVENUES AND ESTIMATED TAX ON GROSS REVENUES

FOR THE MONTH OF FEBRUARY, 1990

LINE	CASINO REVENUES - CURRENT MONTH	Authorized Units	Win or (Loss)	Drop	Win or (Loss) Percentage
Table games:					
1	Blackjack	66	\$ 3,102,176	\$ 28,831,276	10.8 %
2	Craps	21	4,297,618.	21,187,539.	20.3
3	Roulette	12	726,824.	3,178,209.	22.9
4	Big Six	3	155,541.	349,791.	44.5
5	* Baccarat	5	533,666.	5,212,159.	10.2
6	Total - table games	107	8,815,825.	\$ 58,758,974.	15.0
Coin-operated devices:					
7	\$.05 slot machines	86	317,075.	\$ 2,054,743.	15.4
8	\$.25 slot machines	712	4,375,711.	32,081,697.	13.6
9	\$1.00 slot machines	242	2,049,809.	18,403,640.	11.1
10	Other slot machines	648	5,901,519.	65,424,739.	9.0
11	Total - coin-operated devices	1688	12,644,114.	\$ 117,964,819.	10.7
12	Total casino revenues		\$ 21,459,939.		
ESTIMATED TAX ON GROSS REVENUES					
Year-to-date casino win or (loss):					
13	Table games revenue		\$ 19,942,419.		
14	Coin-operated devices revenue		25,222,803.		
15	Total year-to-date revenues			\$ 45,165,222.	
Less - adjustment for uncollectible patrons' checks:					
16	Provision for uncollectible patrons' checks		\$ 423,700.		
17	Maximum adjustment (4% of line 15)		\$ 1,806,609.		
18	Adjustment (the lesser of line 16 or line 17)			423,700.	
19	Gross revenues (line 15 less line 18)			\$ 44,741,522.	
20	Estimated tax on gross revenues (8% of line 19)			\$ 3,579,322.	
21	Less - total tax for prior months			1,878,439.	
22	Total tax required for this month (line 20 less line 21)			\$ 1,700,883.	
23	Authorized casino square footage - end of month ..	60,000			

Under penalties of perjury, I declare that I have examined this report and to the best of my knowledge and belief, it is true and complete.

3/9/90
DATE

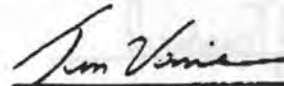
Thomas P. Venier SIGNATURE
Vice President Finance
TITLE OF OFFICER

*Includes February 1990 Minibaccarat statistics as follows:

CCC-101

Authorized Units	Win or (Loss)	Drop	Win or (Loss) Percentage
2	\$130,701	\$1,134,756	11.5

CASINO REVENUES AND ESTIMATED TAX ON GROSS REVENUES

FOR THE MONTH OF FEBRUARY, 19 90

LINE	CASINO REVENUES - CURRENT MONTH	Authorized Units	Win or (Loss)	Drop	Win or (Loss) Percentage
Table games:					
1	Blackjack	78	\$ 6,032,491	\$ 33,651,100	17.9
2	Craps	20	4,335,459	23,363,138	18.6
3	Roulette	12	1,232,613	4,998,509	24.7
4	Big Six	3	311,969	668,756	46.6
5	*Baccarat	4	(5,547,447)	21,392,556	(25.9)
6	Total - table games	117	6,365,085	\$ 84,074,059	7.6
Coin-operated devices:					
Handle					
7	\$.05 slot machines	92	343,624	\$ 2,133,305	16.1
8	\$.25 slot machines	745	5,423,810	39,964,554	13.6
9	\$1.00 slot machines	207	1,943,813	17,492,024	11.1
10	Other slot machines	622	5,534,612	51,172,596	10.8
11	Total - coin-operated devices	1,666	13,245,859	\$ 110,762,479	12.0
12	Total casino revenues		\$ 19,610,944		
ESTIMATED TAX ON GROSS REVENUES					
Year-to-date casino win or (loss):					
13	Table games revenue		\$ 17,096,698		
14	Coin-operated devices revenue		26,374,436		
15	Total year-to-date revenues				\$ 43,471,134
Less - adjustment for uncollectible patrons' checks:					
16	Provision for uncollectible patrons' checks		\$ 253,574		
17	Maximum adjustment (4% of line 15)		\$ 1,738,845		
18	Adjustment (the lesser of line 16 or line 17)				253,574
19	Gross revenues (line 15 less line 18)				\$ 43,217,560
20	Estimated tax on gross revenues (8% of line 19)				\$ 3,457,405
21	Less - total tax for prior months				1,889,195
22	Total tax required for this month (line 20 less line 21)				\$ 1,568,210
23	Authorized casino equips footage - end of month ..		60,000		

Under penalties of perjury, I declare that I have examined this report and to the best of my knowledge and belief, it is true and complete.

March 12, 1990
DATE

[Signature]
SIGNATURE

CASINO CONTROLLER
TITLE OF OFFICER

*Includes February 1990 Minibaccarat statistics as follows:

Authorized Units	Win or (Loss)	Drop	Win or (Loss) Percentage
2	\$173,735	\$739,372	23.5

NEW JERSEY CASINO CONTROL COMMISSION

974-905
C339

FOR IMMEDIATE RELEASE

FOR FURTHER INFORMATION

MARCH 20, 1990

TOM FLYNN (609) 530-4988

MAR 20 1990
TRENTON, N.J.

The New Jersey casino industry reported profits of \$28,015,000 during 1989 on revenues of \$3,164,324,000, according to reports filed with the Casino Control Commission.

The profit picture for the industry was skewed by a write-off of \$105.2 million in extraordinary expense by the Griffin Company for the balance of the goodwill recorded in connection with the November 1988 acquisition of Resorts International.

The \$28 million net income for 1989 was a 91.2 percent increase when compared with the 1988 figure of \$14,651,000. Except for 1988, the \$28 million profit is the lowest since 1981.

The net revenues for 1989 represented a 2.8 percent increase over the 1988 total of \$3,079,426,000. The industry reported \$111,837,000 in income after paying operating costs but before payment of income taxes and other extraordinary expenses. In 1988 the industry was able to report only \$53,289,000 before income taxes.

Harrah's Marina reported profits for the year of \$79,906,000 on gross revenues of \$326,605,000. Last year the same casino reported profits of \$72,817,000. Harrah's is a partnership and the net income figures do not reflect payment of income tax.

In another unusual case Claridge reported the second largest profit for the year at \$56,085,000 based on the forgiveness of \$69 million in debt in conjunction with the restructuring

transactions of last June. In 1988 Claridge reported a loss of \$20,400,000.

The report also marked the last time that the Atlantis will be included among the operating casinos. The now-defunct casino reported a loss of \$12,753,000 for the year when it closed its doors on May 22 after the Casino Control Commission had declined to renew its license.

In the fourth quarter the industry reported losses of \$131,736,000 based on revenues of \$718,274,000. The loss was inflated by the \$105 million write-off by Resorts.

Net revenues for the last three months of 1989 showed a decline of 1.1 percent when compared with the \$726,143,000 reported a year earlier. It was the first time in New Jersey's 12-year history that revenues showed a decline in a single quarter when compared with the previous year's figures.

The loss for the fourth quarter of 1989 was \$30,226,000, considerably below the previous year when the figures included a \$60,520,000 loss for Atlantis which put the industry total loss at \$91,510,000.

NET INCOME (LOSS)
AS REPORTED TO THE NEW JERSEY CASINO CONTROL COMMISSION
1978 THROUGH 1989

CASINO	1989				Total For the Year
	1st Quarter	2nd Quarter	3rd Quarter	4th Quarter	
Atlantis ^k	\$ (9,944,000) ^b	\$ (2,809,000) ^{b,k}	\$ d	\$ d	\$ (12,753,000)
Bally	4,893,000	9,050,000	5,840,000	427,000	20,210,000
Bally's Grand (GNOC, CORP.) ^h	(2,320,000)	780,000	2,415,000	1,098,000	1,973,000
Caesars	5,030,000 ^a	5,388,000 ^a	11,644,000 ^a	7,207,000 ^a	29,269,000 ^a
Claridge at Park Place	(6,944,000)	65,697,000 ^l	2,132,000	(4,800,000)	56,085,000
Harrah's Marina	17,081,000 ^b	20,046,000 ^b	26,696,000 ^b	16,083,000 ^b	79,906,000 ^b
Resorts	(5,274,000)	(6,570,000)	(11,139,000)	(126,059,000) ^m	(149,042,000) ^m
Sands	1,361,000	1,106,000	2,637,000	(3,563,000)	1,541,000
Showboat	(2,938,000)	(1,224,000)	4,501,000	(6,082,000)	(5,743,000)
TropWorld ⁱ	(6,896,000)	(3,067,000)	4,137,000	(5,471,000)	(11,297,000)
Trump	4,440,000 ^b	5,132,000 ^b	16,469,000 ^b	(1,477,000) ^b	24,564,000 ^b
Trump Castle	(2,292,000) ^b	(2,649,000) ^b	7,342,000 ^b	(9,099,000) ^b	(6,698,000) ^b
Industry Total	<u>\$ (3,803,000)</u>	<u>\$ 90,880,000</u>	<u>\$ 72,674,000</u>	<u>\$(131,736,000)</u>	<u>\$ 28,015,000</u>

^a Caesars' net income figures for 1979 and 1980 represent Boardwalk Regency Hotel Casino Division income only. Figures for 1981 through 1989 reflect the net income (loss) of Boardwalk Regency Corporation.

^b These figures represent partners' net income (loss) before federal income taxes.

^c Claridge Limited's net loss figure for the 4th quarter of 1983 represents a net loss for the period October 1, 1983 through October 30, 1983. Claridge Limited's net loss figure for the 1983 year represents a net loss for the ten months ended October 30, 1983. Claridge at Park Place's net loss figures are for the period October 31, 1983 through December 31, 1983.

^d These entities were not in operation during this period.

^e These figures represent preoperating expenses associated with all quarters prior to opening.

^f GNOC, CORP. replaced GNAC, CORP. as the casino licensee effective May 1, 1984. GNAC, CORP.'s net income figure for the 2nd quarter of 1984 represents net income for the one-month period ended April 30, 1984. GNOC, CORP.'s net income figure for the 2nd quarter of 1984 represents net income for the two-month period ended June 30, 1984.

^g Showboat officially opened April 2, 1987.

^h As of October 1987, GNOC, CORP.'s trade name, Golden Nugget, was replaced with the trade name, Bally's Grand.

ⁱ As of August 1988, Adamar of New Jersey, Inc.'s trade name, Tropicana Hotel and Casino, was replaced with the trade name, TropWorld Casino and Entertainment Resort.

^j Atlantis' net loss figures for the 4th quarter of 1988 and the year 1988 include a \$51.7 million reserve to reduce the carrying value of the building and improvements comprising Atlantis' casino hotel facility.

^k Atlantis discontinued its casino operations at 4:00 a.m. on May 22, 1989.

^l Claridge at Park Place's net income figures for the 2nd quarter of 1989 and the year 1989 include \$69.0 million in extraordinary income primarily related to the forgiveness of debt associated with the restructuring transactions that occurred on June 16, 1989.

^m Resorts' net loss figures for the 4th quarter of 1989 and the year 1989 include a \$105.2 million extraordinary loss for the write-off of the December 31, 1989 balance of goodwill recorded in connection with the November 15, 1988 acquisition of Resorts by The Griffin Company.

THE NEW JERSEY CASINO INDUSTRY
NET INCOME (LOSS)
AS REPORTED TO THE NEW JERSEY CASINO CONTROL COMMISSION
1978 THROUGH 1989

CASINO	1988				Total For the Year
	1st Quarter	2nd Quarter	3rd Quarter	4th Quarter	
Atlantis	\$ (9,027,000) ^b	\$ (6,207,000) ^b	\$ (2,313,000) ^b	\$ (59,013,000) ^{b,j}	\$ (76,560,000) ^{b,j}
Bally	4,435,000	10,974,000	16,174,000	6,859,000	38,442,000
Bally's Grand (GNOC, CORP.) ^h	(2,362,000)	698,000	2,777,000	(2,132,000)	(1,019,000)
Caesars	3,779,000 ^a	7,027,000 ^a	11,367,000 ^a	7,527,000 ^a	29,700,000 ^a
Claridge at Park Place	(5,872,000) ^b	(4,918,000) ^b	(1,794,000) ^b	(7,816,000) ^b	(20,400,000) ^b
Harrah's Marina	15,251,000	19,078,000	25,196,000	13,292,000	72,817,000
Resorts	(12,220,000)	179,000	4,763,000	(39,860,000)	(47,138,000)
Sands	(1,401,000)	742,000	855,000	6,243,000	6,439,000
Showboat	(7,066,000)	(5,921,000)	1,897,000	(4,452,000)	(15,542,000)
TropWorld ⁱ	(746,000)	523,000	4,189,000	(6,098,000)	(2,132,000)
Trump	2,270,000 ^b	8,562,000 ^b	18,187,000 ^b	4,143,000 ^b	33,162,000 ^b
Trump Castle	(3,126,000) ^b	(3,410,000) ^b	5,185,000 ^b	(1,767,000) ^b	(3,118,000) ^b
Industry Total	<u>\$ (16,085,000)</u>	<u>\$ 27,327,000</u>	<u>\$ 86,483,000</u>	<u>\$ (83,074,000)</u>	<u>\$ 14,651,000</u>

^a Caesars' net income figures for 1979 and 1980 represent Boardwalk Regency Hotel Casino Division income only. Figures for 1981 through 1989 reflect the net income (loss) of Boardwalk Regency Corporation.

^b These figures represent partners' net income (loss) before federal income taxes.

^c Claridge Limited's net loss figure for the 4th quarter of 1983 represents a net loss for the period October 1, 1983 through October 30, 1983. Claridge Limited's net loss figure for the 1983 year represents a net loss for the ten months ended October 30, 1983. Claridge at Park Place's net loss figures are for the period October 31, 1983 through December 31, 1983.

^d These entities were not in operation during this period.

^e These figures represent preoperating expenses associated with all quarters prior to opening.

^f GNOC, CORP. replaced GNAC, CORP. as the casino licensee effective May 1, 1984. GNAC, CORP.'s net income figure for the 2nd quarter of 1984 represents net income for the one-month period ended April 30, 1984. GNOC, CORP.'s net income figure for the 2nd quarter of 1984 represents net income for the two-month period ended June 30, 1984.

^g Showboat officially opened April 2, 1987.

^h As of October 1987, GNOC, CORP.'s trade name, Golden Nugget, was replaced with the trade name, Bally's Grand.

ⁱ As of August 1988, Adamar of New Jersey, Inc.'s trade name, Tropicana Hotel and Casino, was replaced with the trade name, TropWorld Casino and Entertainment Resort.

^j Atlantis' net loss figures for the 4th quarter of 1988 and the year 1988 include a \$51.7 million reserve to reduce the carrying value of the building and improvements comprising Atlantis' casino hotel facility.

THE NEW JERSEY CASINO INDUSTRY
NET INCOME (LOSS)
AS REPORTED TO THE NEW JERSEY CASINO CONTROL COMMISSION
1978 THROUGH 1989

CASINO	1987				Total For the Year
	1st Quarter	2nd Quarter	3rd Quarter	4th Quarter	
Atlantis	\$(5,808,000) ^b	\$(5,651,000) ^b	\$(5,258,000) ^b	\$(11,605,000) ^b	\$(28,322,000) ^b
Bally	3,973,000	5,887,000	12,063,000	4,701,000	26,624,000
Caesars	4,068,000 ^a	(1,404,000) ^a	9,021,000 ^a	5,643,000 ^a	17,328,000 ^a
Claridge at Park Place	(4,843,000)	(3,450,000)	51,000	(7,096,000)	(15,338,000)
Golden Nugget (GNOC, CORP.) ^h	(3,343,000)	1,145,000	6,966,000	(2,598,000)	2,170,000
Harrah's Marina	10,807,000 ^b	11,321,000 ^b	22,733,000 ^b	14,165,000 ^b	59,026,000 ^b
Resorts	(712,000)	1,901,000	5,936,000	(2,043,000)	5,082,000
Sands	682,000	940,000	(191,000)	(805,000)	626,000
Showboat	(13,211,000) ^{d,e,g}	3,869,000 ^g	1,549,000	(5,900,000)	(13,693,000)
Tropicana	(1,965,000)	(1,005,000)	4,427,000	(550,000)	907,000
Trump	1,810,000 ^b	404,000 ^b	12,670,000 ^b	3,015,000 ^b	17,899,000 ^b
Trump's Castle	2,089,000 ^b	(1,083,000) ^b	4,414,000 ^b	(3,713,000) ^b	1,707,000 ^b
Industry Total	<u>\$(6,453,000)</u>	<u>\$12,874,000</u>	<u>\$74,381,000</u>	<u>\$(6,786,000)</u>	<u>\$ 74,016,000</u>

^a Caesars' net income figures for 1979 and 1980 represent Boardwalk Regency Hotel Casino Division income only. Figures for 1981 through 1989 reflect the net income of Boardwalk Regency Corporation.

^b These figures represent partners' net income (loss) before federal income taxes.

^c Claridge Limited's net loss figure for the 4th quarter of 1983 represents a net loss for the period October 1, 1983 through October 30, 1983. Claridge Limited's net loss figure for the 1983 year represents a net loss for the ten months ended October 30, 1983. Claridge at Park Place's net loss figures are for the period October 31, 1983 through December 31, 1983.

^d These entities were not in operation during this period.

^e These figures represent preoperating expenses associated with all quarters prior to opening.

^f GNOC, CORP. replaced GNAC, CORP. as the casino licensee effective May 1, 1984. GNAC, CORP.'s net income figure for the 2nd quarter of 1984 represents net income for the one-month period ended April 30, 1984. GNOC, CORP.'s net income figure for the 2nd quarter of 1984 represents net income for the two-month period ended June 30, 1984.

^g Showboat officially opened April 2, 1987.

^h As of October 1987, GNOC, CORP.'s trade name, Golden Nugget, was replaced with the trade name, Bally's Grand.

THE NEW JERSEY CASINO INDUSTRY
NET INCOME (LOSS)
AS REPORTED TO THE NEW JERSEY CASINO CONTROL COMMISSION
1978 THROUGH 1989

CASINO	1986				Total For the Year
	1st Quarter	2nd Quarter	3rd Quarter	4th Quarter	
Atlantis	\$ (7,137,000) ^b	\$(4,191,000) ^b	\$ (195,000) ^b	\$(20,249,000) ^b	\$(31,772,000) ^b
Bally	3,004,000	7,274,000	11,332,000	731,000	22,341,000
Caesars	2,186,000 ^a	4,069,000 ^a	4,329,000 ^a	3,483,000 ^a	14,067,000 ^a
Claridge at Park Place	(7,969,000)	(3,975,000)	(2,592,000)	(5,558,000)	(20,094,000)
Golden Nugget (GNOC, CORP.)	(803,000)	(2,162,000)	(8,743,000)	(502,000)	(12,210,000)
Harrah's Marina	5,916,000 ^b	11,222,000 ^b	18,672,000 ^b	12,986,000 ^b	48,796,000 ^b
Resorts	(5,682,000)	202,000	8,403,000	(122,000)	2,801,000
Sands	151,000	1,911,000	3,509,000	(218,000)	5,353,000
Tropicana	566,000	1,414,000	6,449,000	(1,898,000)	6,531,000
Trump	971,000 ^b	3,294,000 ^b	8,655,000 ^b	2,529,000 ^b	15,449,000 ^b
Trump's Castle	(5,254,000) ^b	1,342,000 ^b	6,998,000 ^b	681,000 ^b	3,767,000 ^b
Industry Total	<u>\$(14,051,000)</u>	<u>\$20,400,000</u>	<u>\$56,817,000</u>	<u>\$(8,137,000)</u>	<u>\$55,029,000</u>

^a Caesars' net income figures for 1979 and 1980 represent Boardwalk Regency Hotel Casino Division income only. Figures for 1981 through 1989 reflect the net income of Boardwalk Regency Corporation.

^b These figures represent partners' net income (loss) before federal income taxes.

^c Claridge Limited's net loss figure for the 4th quarter of 1983 represents a net loss for the period October 1, 1983 through October 30, 1983. Claridge Limited's net loss figure for the 1983 year represents a net loss for the ten months ended October 30, 1983. Claridge at Park Place's net loss figures are for the period October 31, 1983 through December 31, 1983.

^d These entities were not in operation during this period.

^e These figures represent preoperating expenses associated with all quarters prior to opening.

^f GNOC, CORP. replaced GNAC, CORP. as the casino licensee effective May 1, 1984. GNAC, CORP.'s net income figure for the 2nd quarter of 1984 represents net income for the one-month period ended April 30, 1984. GNOC, CORP.'s net income figure for the 2nd quarter of 1984 represents net income for the two-month period ended June 30, 1984.

THE NEW JERSEY CASINO INDUSTRY
NET INCOME (LOSS)
AS REPORTED TO THE NEW JERSEY CASINO CONTROL COMMISSION
1978 THROUGH 1989

CASINO	1985				Total For the Year
	1st Quarter	2nd Quarter	3rd Quarter	4th Quarter	
Atlantis	\$(9,651,000) ^b	\$(7,429,000) ^b	(6,250,000) ^b	(10,290,000) ^b	(33,620,000) ^b
Bally	2,031,000	6,021,000	10,361,000	5,082,000	23,495,000 ^a
Caesars	417,000 ^a	1,246,000 ^a	5,709,000 ^a	2,276,000 ^a	9,648,000 ^a
Claridge at Park Place	(5,083,000)	(3,620,000)	105,000	(6,152,000)	(14,750,000)
Golden Nugget (GNOC, CORP.)	1,659,000	(1,483,000)	5,365,000	(3,970,000)	1,571,000 ^b
Harrah's Marina	10,727,000 ^b	14,870,000 ^b	14,906,000 ^b	8,265,000 ^b	48,768,000 ^b
Resorts	(405,000)	(66,000)	4,737,000	(1,098,000)	3,168,000
Sands	1,586,000	1,908,000	1,857,000	(1,021,000)	4,330,000
Tropicana	0	739,000	5,917,000	(430,000)	6,226,000 ^b
Trump	(1,382,000) ^b	1,526,000 ^b	1,787,000 ^b	(1,066,000) ^b	865,000 ^b
Trump's Castle	d	33,000	4,308,000 ^b	(2,493,000) ^b	1,848,000 ^b
Industry Total	<u>\$ (101,000)</u>	<u>\$13,745,000</u>	<u>\$48,802,000</u>	<u>\$(10,897,000)</u>	<u>\$51,549,000</u>

^a Caesars' net income figures for 1979 and 1980 represent Boardwalk Regency Hotel Casino Division income only. Figures for 1981 through 1989 reflect the net income of Boardwalk Regency Corporation.

^b These figures represent partners' net income (loss) before federal income taxes.

^c Claridge Limited's net loss figure for the 4th quarter of 1983 represents a net loss for the period October 1, 1983 through October 30, 1983. Claridge Limited's net loss figure for the 1983 year represents a net loss for the ten months ended October 30, 1983. Claridge at Park Place's net loss figures are for the period October 31, 1983 through December 31, 1983.

^d These entities were not in operation during this period.

^e These figures represent preoperating expenses associated with all quarters prior to opening.

^f GNOC, CORP. replaced GNAC, CORP. as the casino licensee effective May 1, 1984. GNAC, CORP.'s net income figure for the 2nd quarter of 1984 represents net income for the one-month period ended April 30, 1984. GNOC, CORP.'s net income figure for the 2nd quarter of 1984 represents net income for the two-month period ended June 30, 1984.

NET INCOME (LOSS)
AS REPORTED TO THE NEW JERSEY CASINO CONTROL COMMISSION
1978 THROUGH 1989

CASINO	1984				Total For the Year
	1st Quarter	2nd Quarter	3rd Quarter	4th Quarter	
Atlantis	\$ (1,741,000) ^b	\$ (2,661,000) ^b	\$ 2,806,000 ^b	\$ (7,325,000) ^b	\$ (8,921,000) ^b
Bally	4,196,000	5,833,000	9,351,000	3,866,000	23,246,000
Caesars	3,453,000 ^a	2,878,000 ^a	4,582,000 ^a	1,766,000 ^a	12,679,000 ^a
Claridge at Park Place	(4,627,000)	(3,181,000) ^f	(2,554,000)	(4,377,000)	(14,739,000) ^f
Golden Nugget (GNAC, CORP.)	600,000	960,000 ^f	- ^f	- ^f	1,560,000 ^f
Golden Nugget (GNOC, CORP.)	d	1,742,000 ^b	9,415,000 ^b	(8,379,000) ^f	2,778,000 ^f
Harrah's Marina	13,096,000 ^b	14,408,000	21,296,000	11,504,000 ^b	60,304,000 ^b
Resorts	6,063,000	4,934,000	11,435,000	(754,000)	21,678,000
Sands	225,000	(431,000)	1,800,000	159,000	1,753,000
Tropicana	3,634,000	4,281,000	9,120,000	1,086,000	18,121,000
Trump	d	(3,169,000) ^b	8,640,000 ^b	(5,712,000) ^b	(241,000) ^b
Industry Total	<u>\$ 24,899,000</u>	<u>\$ 25,594,000</u>	<u>\$ 75,891,000</u>	<u>\$ (8,166,000)</u>	<u>\$118,218,000</u>

CASINO	1983				Total For the Year
	1st Quarter	2nd Quarter	3rd Quarter	4th Quarter	
Atlantis	\$ (5,188,636) ^b	\$ (1,342,937) ^b	\$ 7,685,253 ^b	\$ (655,855) ^b	\$ 497,825 ^b
Bally	2,029,578	5,056,072	10,504,828	2,978,795	20,569,273
Caesars	(567,549) ^a	1,932,326 ^a	5,816,755 ^a	2,861,966 ^a	10,043,498 ^a
Claridge Limited	(7,094,326) ^b	(5,277,892) ^b	979 ^b	(388,766) ^{b,c}	(12,760,005) ^{b,c}
Claridge at Park Place	d	d	d	(8,808,892) ^c	(8,808,892) ^c
Golden Nugget	6,524,450	8,304,263	15,267,149	5,835,934	35,931,796
Harrah's Marina	11,016,971 ^b	17,547,842 ^b	24,037,019 ^b	16,129,113 ^b	68,730,945 ^b
Resorts	1,939,866	8,861,012	15,100,419	3,772,959	29,674,256
Sands	404,419	5,630,595	9,714,982	1,267,371	17,017,367
Tropicana	(5,761,000)	1,391,000	10,105,000	2,107,000	7,842,000
Industry Total	<u>\$ 3,303,773</u>	<u>\$ 42,102,281</u>	<u>\$ 98,232,384</u>	<u>\$ 25,099,625</u>	<u>\$168,738,063</u>

^a Caesars' net income figures for 1979 and 1980 represent Boardwalk Regency Hotel Casino Division income only. Figures for 1981 through 1989 reflect the net income of Boardwalk Regency Corporation.

^b These figures represent partners' net income (loss) before federal income taxes.

^c Claridge Limited's net loss figure for the 4th quarter of 1983 represents a net loss for the period October 1, 1983 through October 30, 1983. Claridge Limited's net loss figure for the 1983 year represents a net loss for the ten months ended October 30, 1983. Claridge at Park Place's net loss figures are for the period October 31, 1983 through December 31, 1983.

^d These entities were not in operation during this period.

^e These figures represent preoperating expenses associated with all quarters prior to opening.

^f GNOC, CORP. replaced GNAC, CORP. as the casino licensee effective May 1, 1984. GNAC, CORP.'s net income figure for the 2nd quarter of 1984 represents net income for the one-month period ended April 30, 1984. GNOC, CORP.'s net income figure for the 2nd quarter of 1984 represents net income for the two-month period ended June 30, 1984.

AS REPORTED TO THE NEW JERSEY CASINO CONTROL COMMISSION
1978 THROUGH 1989

1982

CASINO	1st Quarter	2nd Quarter	3rd Quarter	4th Quarter	Total For the Year
Atlantis	\$ (5,942,494) ^b	\$ (2,181,499) ^b	\$ 2,532,294 ^b	\$ (5,179,661) ^b	\$ (10,771,360) ^b
Bally	247,279	2,105,279	5,710,855	2,110,204	10,173,617
Caesars	2,083,630 ^a	4,296,382 ^a	4,260,386 ^a	2,155,347 ^a	12,795,745 ^a
Claridge Limited	(9,507,815) ^b	(7,862,856) ^b	(5,170,299) ^b	(7,848,912) ^b	(30,389,882) ^b
Golden Nugget	486,931	4,268,223	9,144,730	6,739,370	20,639,254
Harrah's Marina Resorts	4,454,109 ^b	9,561,056 ^b	15,903,472 ^b	8,653,143 ^b	38,571,780 ^b
Sands	1,131,625	8,013,479	6,511,113	1,137,572	16,793,789
Tropicana	714,267	2,675,796	8,142,630	2,489,349	14,022,042
Industry Total	<u>(9,288,989)</u>	<u>(3,800,934)</u>	<u>2,444,294</u>	<u>(4,291,402)</u>	<u>(14,937,031)</u>
	<u>\$ (15,621,457)</u>	<u>\$ 17,074,926</u>	<u>\$ 49,479,475</u>	<u>\$ 5,965,010</u>	<u>\$ 56,897,954</u>

1981

Atlantis	d	\$ (4,151,619) ^b	\$ 2,405,518 ^b	\$ (23,808,301) ^b	\$ (25,554,402) ^b
Bally	\$ (1,904,842)	2,818,051	4,102,694	(509,250)	4,506,653
Caesars	(780,776) ^a	2,408,965 ^a	4,972,830 ^a	3,735,669 ^a	10,336,688 ^a
Claridge Limited	d	d	(5,118,796) ^b	(11,104,914) ^b	(16,223,710) ^b
Golden Nugget	4,303,940	5,532,001	9,447,446	(646,067)	18,637,320
Harrah's Marina	(5,394,905) ^b	(2,454,731) ^b	9,252,773 ^b	(62,773) ^b	1,340,364 ^b
Resorts	1,935,281	4,264,191	10,932,982	2,596,641	19,729,095
Sands	(6,408,309)	(4,103,639)	4,240,523	365,923	(5,905,502)
Tropicana	d	d	d	(26,569,224)	(26,569,224)
Industry Total	<u>\$ (8,249,611)</u>	<u>\$ 4,313,219</u>	<u>\$ 40,235,970</u>	<u>\$ (56,002,296)</u>	<u>\$ (19,702,718)</u>

^a Caesars' net income figures for 1979 and 1980 represent Boardwalk Regency Hotel Casino Division income only. Figures for 1981 through 1989 reflect the net income of Boardwalk Regency Corporation.

^b These figures represent partners' net income (loss) before federal income taxes.

^c Claridge Limited's net loss figure for the 4th quarter of 1983 represents a net loss for the period October 1, 1983 through October 30, 1983. Claridge Limited's net loss figure for the 1983 year represents a net loss for the ten months ended October 30, 1983. Claridge at Park Place's net loss figures are for the period October 31, 1983 through December 31, 1983.

^d These entities were not in operation during this period.

^e These figures represent preoperating expenses associated with all quarters prior to opening.

THE NEW JERSEY CASINO INDUSTRY
NET INCOME (LOSS)
AS REPORTED TO THE NEW JERSEY CASINO CONTROL COMMISSION
1978 THROUGH 1989

CASINO	1980				Total For the Year
	1st Quarter	2nd Quarter	3rd Quarter	4th Quarter	
Bally	\$ (4,038,443)	\$ 1,157,250	\$ 7,027,341	\$ (1,597,454)	\$ 2,548,694
Caesars	2,977,771 ^a	3,250,797 ^a	6,625,960 ^a	355,499 ^a	13,210,027 ^a
Golden Nugget	d	d	(3,554,214) ^e	(4,647,138)	(8,201,352)
Harrah's Marina	d	d	d	(6,859,576) ^b	(6,859,576) ^b
Resorts	7,680,896	8,872,142	11,939,416	2,731,407	31,223,861
Sands	d	(3,539,450) ^e	(5,141,092)	(6,768,955)	(15,449,497)
Industry Total	<u>\$ 6,620,224</u>	<u>\$ 9,740,739</u>	<u>\$ 16,897,411</u>	<u>\$(16,786,217)</u>	<u>\$ 16,472,157</u>

	1979				
Bally	d	d	\$ (332,859) ^e	\$ 8,833,955	\$ 8,501,096
Caesars	d	\$ (2,931,307) ^a	5,911,667 ^a	2,375,762 ^a	5,356,122 ^a
Resorts	<u>\$ 14,661,481</u>	<u>19,782,046</u>	<u>33,075,800</u>	<u>8,743,011</u>	<u>76,262,338</u>
Industry Total	<u>\$ 14,661,481</u>	<u>\$ 16,850,739</u>	<u>\$ 38,654,608</u>	<u>\$ 19,952,728</u>	<u>\$ 90,119,556</u>

	1978				
Resorts	\$ (1,651,972) ^e	\$ 6,748,672	\$ 21,800,739	\$ 14,415,042	\$ 41,312,481

^a Caesars' net income figures for 1979 and 1980 represent Boardwalk Regency Hotel Casino Division income only. Figures for 1981 through 1989 reflect the net income of Boardwalk Regency Corporation.

^b These figures represent partners' net income (loss) before federal income taxes.

^c Claridge Limited's net loss figure for the 4th quarter of 1983 represents a net loss for the period October 1, 1983 through October 30, 1983. Claridge Limited's net loss figure for the 1983 year represents a net loss for the ten months ended October 30, 1983. Claridge at Park Place's net loss figures are for the period October 31, 1983 through December 31, 1983.

^d These entities were not in operation during this period.

^e These figures represent preoperating expenses associated with all quarters prior to opening.

THE NEW JERSEY CASINO INDUSTRY
STATEMENT OF INCOME STATISTICS
FOR THE THREE MONTHS ENDED DECEMBER 31, 1989 AND 1988
(\$ in Thousands)

	Net Revenue		Favorable (Unfavorable)	Income (Loss) Before Income Taxes and Extraordinary Items		Favorable (Unfavorable)	Net Income (Loss)		Favorable (Unfavorable)
	1989	1988	Percentage Variance	1989	1988	Percentage Variance	1989	1988	Percentage Variance
Atlantis ^a	\$ -	\$ 23,988	N/A	\$ -	\$(60,520) ^b	N/A	\$ -	\$(59,013) ^b	N/A
Bally	78,214	68,597	14.0	1,036	10,731	(90.3)	427	6,859	(93.8)
Bally's Grand	52,575	56,027	(6.2)	(463)	(3,514)	86.8	1,098	(2,132)	N/A
Caesars ^c	78,107	84,151	(7.2)	11,925	12,668	(5.9)	7,207	7,527	(4.3)
Claridge	35,216	35,103	0.3	(4,800)	(7,816)	38.6	(4,800)	(7,816)	38.6
Harrah's Marina	76,128	75,264	1.1	17,753	14,610	21.5	16,083	13,292	21.0
Resorts	55,477	60,405	(8.2)	(21,398)	(41,460)	48.4	(126,059) ^d	(39,860)	N/A
Sands ^c	57,867	52,511	10.2	(6,217)	(1,790)	N/A	(3,563)	6,243	N/A
Showboat	63,994	58,216	9.9	(8,695)	(6,164)	(41.1)	(6,082)	(4,452)	(36.6)
TropWorld	72,571	68,600	5.8	(7,951)	(10,899)	27.0	(5,471)	(6,098)	10.3
Trump	79,908	80,012	(0.1)	(1,583)	4,605	N/A	(1,477)	4,143	N/A
Trump Castle	<u>68,217</u>	<u>63,269</u>	7.8	<u>(9,833)</u>	<u>(1,961)</u>	N/A	<u>(9,099)</u>	<u>(1,767)</u>	N/A
Industry Total	<u>\$718,274</u>	<u>\$726,143</u>	(1.1)	<u>\$(30,226)</u>	<u>\$(91,510)</u>	67.0	<u>\$(131,736)</u>	<u>\$(83,074)</u>	(58.6)

^a Atlantis discontinued its casino operations at 4:00 a.m. on May 22, 1989.

^b Atlantis' loss before income taxes and extraordinary items figure and net loss figure for the three months ended December 31, 1988 include a \$51.7 million reserve to reduce the carrying value of the building and improvements comprising Atlantis' casino hotel facility.

^c Reclassifications were made to 1988 statements in order to conform with the presentation used in 1989.

^d Resorts' net loss figure for the three months ended December 31, 1989 includes a \$105.2 million extraordinary loss for the write-off of the December 31, 1989 balance of goodwill recorded in connection with the November 15, 1988 acquisition of Resorts by The Griffin Company.

THE NEW JERSEY CASINO INDUSTRY
STATEMENT OF INCOME STATISTICS
FOR THE TWELVE MONTHS ENDED DECEMBER 31, 1989 AND 1988
(\$ in Thousands)

	Net Revenue		Favorable (Unfavorable) Percentage Variance	Income (Loss) Before Income Taxes, Cumulative Effect of Accounting Change, and Extraordinary Items		Favorable (Unfavorable) Percentage Variance	Net Income (Loss)		Favorable (Unfavorable) Percentage Variance
	1989	1988		1989	1988		1989	1988	
Atlantis ^a	\$ 37,187	\$ 99,298	(62.6)	\$(12,753)	\$(82,060) ^b	84.5	\$(12,753)	\$(76,560) ^b	83.3
Bally	324,838	301,643	7.7	48,374	65,227	(25.8)	20,210	38,442	(47.4)
Bally's Grand	237,654	247,061	(3.8)	1,930	165	N/A	1,973	(1,019)	N/A
Caesars ^c	333,250	340,118	(2.0)	48,837	51,123	(4.5)	29,269	29,700	(1.5)
Claridge	149,300	152,536	(2.1)	(12,938)	(20,400)	36.6	56,085 ^d	(20,400)	N/A
Harrah's Marina	326,605	314,064	4.0	88,177	80,002	10.2	79,906	72,817	9.7
Resorts	255,054	274,181	(7.0)	(47,281)	(48,738)	3.0	(149,042) ^e	(47,138)	N/A
Sands ^c	242,945	224,535	8.2	4,248	318	N/A	1,541	6,439	(76.1)
Showboat	288,831	242,415	19.1	(8,282)	(22,331)	62.9	(5,743)	(15,542)	63.0
TropWorld	325,460	257,376	26.5	(18,463)	(3,408)	N/A	(11,297)	(2,132)	N/A
Trump	349,100	347,717	0.4	27,152	36,853	(26.3)	24,564	33,162	(25.9)
Trump Castle	<u>294,100</u>	<u>278,482</u>	5.6	<u>(7,164)</u>	<u>(3,462)</u>	N/A	<u>(6,698)</u>	<u>(3,118)</u>	N/A
Industry Total	<u>\$3,164,324</u>	<u>\$3,079,426</u>	2.8	<u>\$111,837</u>	<u>\$ 53,289</u>	N/A	<u>\$ 28,015</u>	<u>\$ 14,651</u>	91.2

^a Atlantis discontinued its casino operations at 4:00 a.m. on May 22, 1989.

^b Atlantis' loss before income taxes and extraordinary items figure and net loss figure for the twelve months ended December 31, 1988 include a \$51.7 million reserve to reduce the carrying value of the building and improvements comprising Atlantis' casino hotel facility.

^c Reclassifications were made to 1988 statements in order to conform with the presentation used in 1989.

^d Claridge's net income figure for the twelve months ended December 31, 1989 includes \$69.0 million in extraordinary income primarily related to the forgiveness of debt associated with the restructuring transactions that occurred on June 16, 1989.

^e Resorts' net loss figure for the twelve months ended December 31, 1989 includes a \$105.2 million extraordinary loss for the write-off of the December 31, 1989 balance of goodwill recorded in connection with the November 15, 1988 acquisition of Resorts by The Griffin Company.

NEW JERSEY CASINO CONTROL COMMISSION

974-905
C339

FOR IMMEDIATE RELEASE

FOR FURTHER INFORMATION

APRIL 12, 1990

TOM FLYNN (609) 530-4988

PROPERTY OF
NEW JERSEY STATE LIBRARY

APR 18 1990

Gross revenues for the New Jersey casino industry continued to be flat during March, according to records supplied to the Casino Control Commission.

The gross revenues or "win" as it is sometimes called was \$234,242,432 for the month compared with 1989 figures of \$233,955,371 for the same month last year.

The March figures are reflective of the first three months of the year. Thus far this year the industry has reported gross revenues of \$654,376,288 as compared with \$656,327,099 for the first three months of 1989.

Despite the lack of growth industry-wide, nine of the 11 operating casinos posted slight gains during March.

Trump Plaza posted the best "win" figure during March at \$27,442,862 with Caesars in second place at \$26,128,596. Last March Plaza did \$25,010,425 in gross revenues and Caesars reported \$25,774,674.

Others, with 1989 figures in parenthesis, reported as follows: Harrah's Marina, \$25,173,901 (\$25,051,150); TropWorld, \$23,826,430 (\$22,457,913); Bally's Park Place, \$23,406,714 (\$21,655,835); Trump Castle, \$21,632,767 (\$20,728,365); Showboat, \$21,232,798 (\$20,073,482); Sands, \$20,379,899 (\$18,729,253); Bally's Grand, \$16,748,727 (\$18,227,156); Resorts International, \$16,240,966 (\$18,968,250) and Claridge, \$12,028,772 (\$10,295,524).

"Win" is the amount of money which the casinos retain after all bets have been paid off but before operating expenses, taxes or other extraordinary expenses have been paid. It does not represent profit.

The state collected \$18,586,481 in taxes last month, bringing the total for the year to \$51,749,672. Since the first casino opened in 1978 the state has realized more than \$1.6 billion in tax revenues.

Casinos are taxed eight percent of the gross revenues and the funds are used to defray the cost of programs to assist senior citizens and disabled persons. Included among the programs are pharmaceutical assistance, real estate tax rebates, lifeline assistance, transportation aid and a variety of health programs.

Note: Subsequent to the issuance of the February 1990 Press Release, Resorts, Sands, Showboat, TropWorld and Trump Plaza amended their CASINO REVENUES AND ESTIMATED TAX ON GROSS REVENUES. Resorts increased its December 1989 casino revenue by \$1 and increased its provision for uncollectible patrons' checks by \$240,000; Sands decreased its February 1990 adjustment for uncollectible patrons' checks by \$128,838; Showboat decreased its December 1989 provision for uncollectible patrons' checks by \$58,179; TropWorld increased its November 1989 casino revenue by \$28,063; and Trump Plaza increased its February 1990 provision for uncollectible patrons' checks by \$245,247. As a result of

these amendments, the year-to-date tax on gross revenue decreased \$9,313 and the cumulative tax on gross revenue decreased \$21,613.

Also, a tax and gross casino revenue audit examination of Resorts for the period January 1, 1983 to December 31, 1985, revealed an additional tax liability of \$1,279. As a result of this examination, the cumulative tax on gross revenue increased \$1,279.

COMPARISON OF CASINO REVENUE

MONTH	1983-TO-1984	1984	1983-TO-DATE
	N/A	N/A	\$6,963,344 \$(225,269)
16,749,727 \$(546,281)	\$47,772,272 \$(530,803)	\$18,227,156 \$(587,973)	\$48,907,403 \$(545,418)
73,406,714 \$(755,053)	\$67,395,237 \$(746,725)	\$21,686,835 \$(698,475)	\$62,824,297 \$(590,040)
\$26,128,696 \$(47,848)	\$71,705,836 \$(798,732)	\$28,774,674 \$(831,441)	\$70,387,639 \$(781,529)
\$7,028,772 \$(386,025)	\$37,130,581 \$(347,010)	\$10,296,624 \$(332,114)	\$29,701,633 \$(11,482)
75,773,901 \$(812,061)	\$71,467,586 \$(794,084)	\$25,051,156 \$(808,101)	\$69,474,431 \$(76,402)
\$16,240,966 \$(523,902)	\$45,106,255 \$(612,292)	\$18,968,250 \$(611,879)	\$6,143,764 \$(579,375)
\$20,379,819 \$(557,416)	\$53,800,511 \$(597,783)	\$18,729,253 \$(604,169)	\$10,376,258 \$(554,181)
\$21,232,758 \$(684,929)	\$60,939,391 \$(877,104)	\$20,073,483 \$(647,532)	\$69,240,771 \$(640,937)
\$23,626,430 \$(768,595)	\$65,756,354 \$(728,132)	\$22,457,913 \$(724,449)	\$40,031,997 \$(667,044)
\$21,632,767 \$(697,831)	\$66,797,389 \$(743,300)	\$20,728,365 \$(668,657)	\$40,004,341 \$(664,711)
\$27,446,962 \$(885,254)	\$70,912,906 \$(767,832)	\$25,510,425 \$(806,786)	\$47,116,443 \$(14,757)
\$234,242,432 \$(7,556,207)	\$664,376,288 \$(7,270,948)	\$233,955,371 \$(7,546,947)	\$656,327,099 \$(7,292,573)

*Atlantis discontinued its casino operations at 4:00 a.m. on May 22, 1985. Parenthesis indicate daily overruns. Monthly statements are attached.

THE NEW JERSEY CASINO INDUSTRY
COMPARISON OF CASINO REVENUE
MARCH 1990 AND 1989

	March 1990		March 1989	
	Month	Year-to-Date	Month	Year-to-Date
Atlantis*	N/A	N/A	\$6,983,344 \$(225,269)	\$20,091,018 \$(223,234)
Bally's Grand	\$16,748,727 \$(540,281)	\$47,772,272 \$(530,803)	\$18,227,156 \$(587,973)	\$48,907,403 \$(543,416)
Bally's Park Place	\$23,406,714 \$(755,055)	\$67,385,237 \$(748,725)	\$21,655,835 \$(698,575)	\$62,824,297 \$(698,048)
Caesars	\$26,128,596 \$(842,858)	\$71,705,836 \$(796,732)	\$25,774,674 \$(831,441)	\$70,337,639 \$(781,529)
Claridge	\$12,028,772 \$(388,025)	\$32,130,861 \$(357,010)	\$10,295,524 \$(332,114)	\$29,201,620 \$(324,462)
Harrah's Marina	\$25,173,901 \$(812,061)	\$71,467,586 \$(794,084)	\$25,051,150 \$(808,101)	\$69,876,433 \$(776,405)
Resorts	\$16,240,966 \$(523,902)	\$46,106,255 \$(512,292)	\$18,968,250 \$(611,879)	\$52,143,784 \$(579,375)
Sands	\$20,379,899 \$(657,416)	\$53,800,511 \$(597,783)	\$18,729,253 \$(604,169)	\$50,326,258 \$(559,181)
Showboat	\$21,232,798 \$(684,929)	\$60,939,391 \$(677,104)	\$20,073,482 \$(647,532)	\$59,260,771 \$(658,453)
TropWorld	\$23,826,430 \$(768,595)	\$65,356,354 \$(726,182)	\$22,457,913 \$(724,449)	\$60,033,997 \$(667,044)
Trump Castle	\$21,632,767 \$(697,831)	\$66,797,989 \$(742,200)	\$20,728,365 \$(668,657)	\$60,004,931 \$(666,721)
Trump Plaza	\$27,442,862 \$(885,254)	\$70,913,996 \$(787,933)	\$25,010,425 \$(806,788)	\$73,318,948 \$(814,655)
Industry	\$234,242,432 \$(7,556,207)	\$654,376,288 \$(7,270,848)	\$233,955,371 \$(7,546,947)	\$656,327,099 \$(7,292,523)

*Atlantis discontinued its casino operations at 4:00 a.m. on May 22, 1989. Parenthesis indicate daily averages. Monthly statements are attached.

The New Jersey Casino Industry Comparison of Casino Revenue March 1990 and 1989

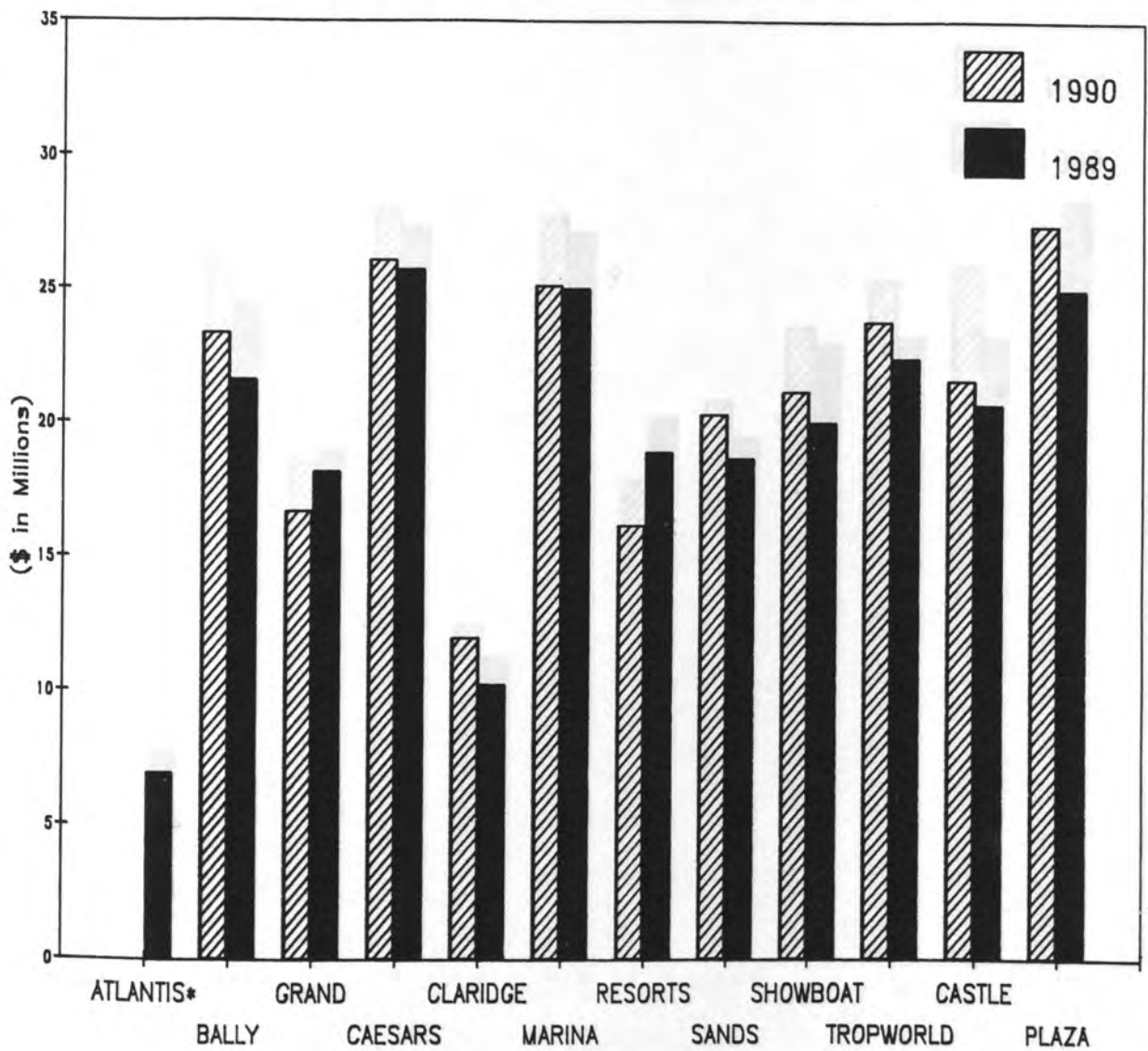

*ATLANTIS DISCONTINUED CASINO OPERATIONS 4:00 A.M. MAY 22, 1989

The New Jersey Casino Industry Comparison of Casino Revenue Year-to-Date March 1990 and 1989

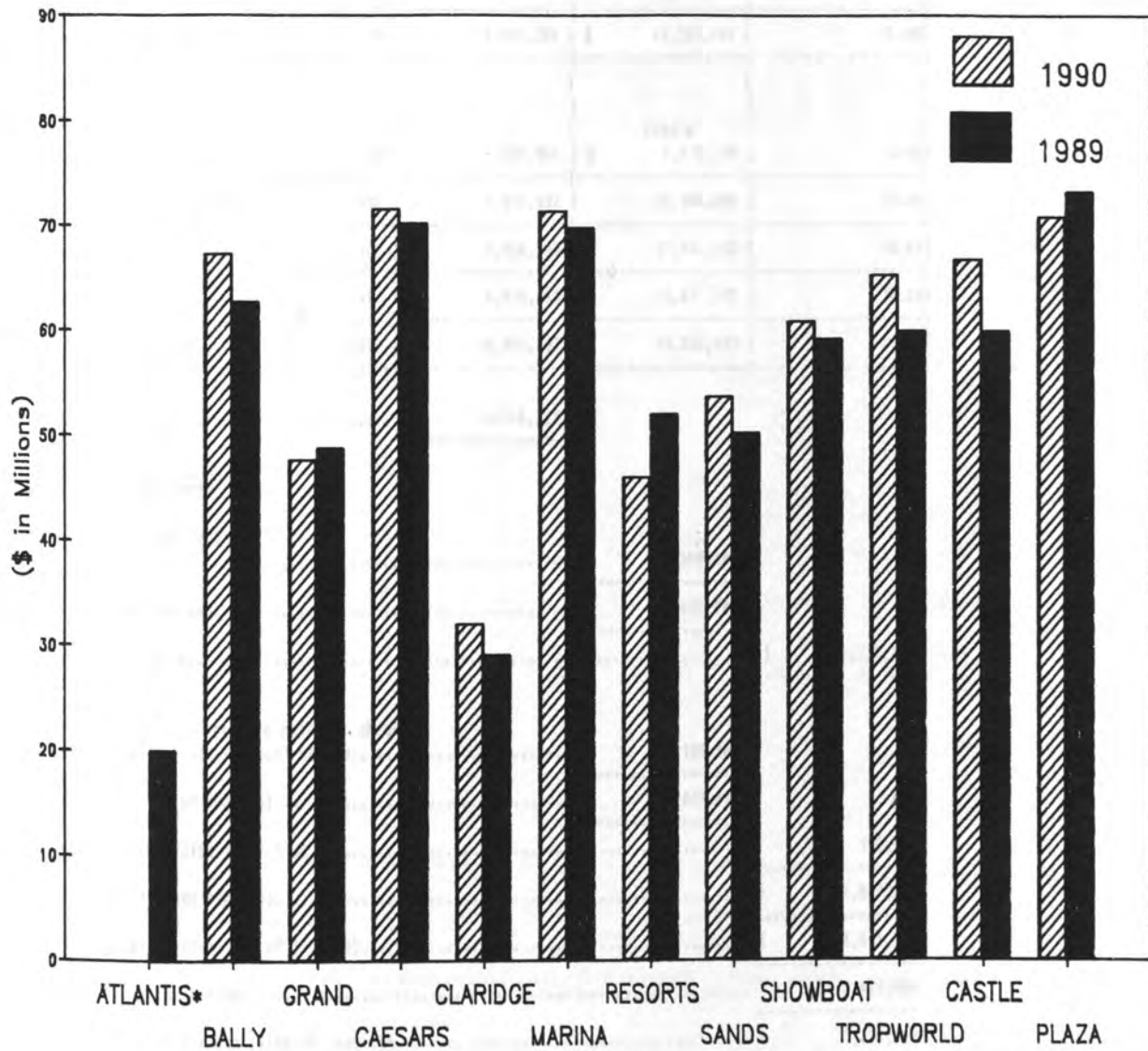

*ATLANTIS DISCONTINUED CASINO OPERATIONS 4:00 A.M. MAY 22, 1989

CASINO REVENUES AND ESTIMATED TAX ON GROSS REVENUES
FOR THE MONTH OF

MARCH

1990

LINE	CASINO REVENUES - CURRENT MONTH	AUTHORIZED UNITS	Win or (Loss)	Drop	Win or (Loss) Percentage
Table Games:					
1	Blackjack	62	\$ 2,569,903	\$ 25,406,644	10.1%
2	Craps	10	2,330,851	15,152,340	15.4%
3	Roulette	10	809,203	3,408,258	23.7%
4	Big Six	4	170,772	339,723	50.3%
5	Baccarat	2	866,501	3,978,219	21.8%
6	Total - table games	98	6,747,230	\$ 48,285,184	14.0%
Coin-operated devices:					
7	\$.05 slot machines	68	200,943	\$ 1,373,370	14.6%
8	\$.25 slot machines	599	3,017,682	23,284,004	13.0%
9	\$1.00 slot machines	180	1,856,230	17,767,459	10.4%
10	Other slot machines	497	4,926,642	47,477,702	10.4%
11	Total - coin-operated devices....	1344	10,001,497	\$ 89,902,535	11.1%
12	Total casino revenues.....		\$ 16,748,727		
ESTIMATED TAX ON GROSS REVENUES					
Year-to-date casino win or (loss):					
13	Table games revenue		\$ 21,346,980		
14	Coin-operated devices revenue.....		26,425,292		
15	Total year-to-date revenues.....			\$ 47,772,272	
16	Less - adjustment for uncollectible patrons' checks: Provision for uncollectible patrons' checks.....		\$ 195,000		
17	Maximum adjustment (4% of line 15).....		\$ 1,910,891		
18	Adjustment (the lesser of line 16 or line 17).....			195,000	
19	Gross revenues (line 15 less line 18).....			\$ 47,577,272	
20	Estimated tax on gross revenues (8% of line 19).....			\$ 3,806,182	
21	Less - total tax for prior months.....			2,471,964	
22	Total tax required for this month (line 20 less lin.....)			\$ 1,334,218	
23	Authorized casino square footage - end of month... ..	45,442			

Under penalties of perjury, I declare that I have examined this report and to the best of my knowledge and belief, it is true and complete.

APRIL 10, 1990

DATE

Peter R. Burns

SIGNATURE

PETER R. BURNS, VICE PRESIDENT OF FINANCE

TITLE OF OFFICER

TRADING NAME OF LICENSEE BALLY'S PARK PLACE, INC.
CASINO REVENUES AND ESTIMATED TAX ON GROSS REVENUES
 FOR THE MONTH OF March 1990

LINE	CASINO REVENUES - CURRENT MONTH	AUTHORIZED UNITS	WIN OR (LOSS)	DROP	WIN OR (LOSS) PERCENTAGE
Table games:					
1	Blackjack	72	\$4,172,923	\$28,460,252	14.7%
2	Craps	18	2,227,289	14,491,210	15.4
3	Roulette	12	1,129,953	4,350,758	26.0
4	Big Six	4	331,938	681,235	48.7
5	* Baccarat	4	573,003	3,334,626	17.2
6	Total - table games	110	8,435,106	51,318,079	16.4
Coin-operated devices:					
7	\$.05 slot machines	93	448,528	2,700,088	16.6
8	\$.25 slot machines	706	4,626,264	33,624,808	13.8
9	\$1.00 slot machines	191	2,453,912	24,975,669	9.8
10	Other slot machines	671	7,442,904	75,756,935	9.8
11	Total - coin-operated devices	1,661	14,971,608	137,057,500	10.9
12	Total casino revenues		\$23,406,714		
ESTIMATED TAX ON GROSS REVENUES					
Year-to-date casino win or (loss):					
13	Table games revenue			\$26,020,048	
14	Coin-operated devices revenue			41,365,189	
15	Total year-to-date revenues				\$67,385,237
Less - adjustment for uncollectible patrons' checks:					
16	Provision for uncollectible patrons' checks			\$295,921	
17	Maximum adjustment (4% of line 15)			2,695,409	
18	Adjustment (the lesser of line 16 or line 17)				\$295,921
19	Gross revenues (line 15 less line 18)				\$67,089,316
20	Estimated tax on gross revenues (8% of line 19)				\$5,367,145
21	Less - total tax for prior months				3,504,728
22	Total tax required for this month (line 20 less line 21)				\$1,862,417
23	Authorized casino square footage - end of month	59,996			

Under penalties of perjury, I declare that I have examined this report and to the best of my knowledge and belief is true and complete.

April 9, 1990
DATE

Joseph A. DiCicco
SIGNATURE
Vice President & Treasurer
TITLE OF OFFICER

ccc100

*Includes March 1990 Minibaccarat statistics as follows:

Authorized Units	Win or (Loss)	Drop	Win or (Loss) Percentage
2	\$190,981	\$1,168,955	16.3

CASINO REVENUES AND ESTIMATED TAX ON GROSS REVENUES

FOR THE MONTH MARCH 1990

LINE	CASINO REVENUES - CURRENT MONTH	Authorized Units	Win or (Loss)	Drop	Win or (Loss) Percentage
Table games:					
1	Blackjack	58	84,748,415	831,183,959	15.2%
2	Craps	24	4,450,750	23,858,481	18.7%
3	Roulette	11	1,109,891	4,808,524	23.1%
4	Big Six	4	236,003	523,211	45.1%
5	*Baccarat	5	2,527,648	9,038,904	28.0%
6	Total - table games	102	13,072,707	69,413,079	18.8%
Coin-operated devices:					
7	\$.05 slot machines	89	342,257	2,192,167	15.6%
8	\$.25 slot machines	706	4,870,768	33,448,294	14.6%
9	\$1.00 slot machines	234	1,976,214	22,733,391	8.7%
10	Other slot machines	723	5,866,650	53,742,400	10.9%
11	Total - coin-operated devices	1752	13,055,889	112,116,252	11.6%
12	Total casino revenues		\$26,128,596		

ESTIMATED TAX ON GROSS REVENUES

13	Year-to-date casino win or (loss):	\$37,538,469
14	Table games revenue	34,167,367
15	Coin-operated devices revenue	\$71,705,836
16	Total year-to-date revenues	
17	Less - adjustment for uncollectible patrons' checks:	\$1,165,100
18	Provision for uncollectible patrons' checks	\$2,868,233
19	Maximum adjustment (4% of line 15)	1,165,100
20	Adjustment (the lesser of line 16 or line 17)	\$70,540,736
21	Gross revenues (line 15 less line 18)	\$9,643,259
22	Estimated tax on gross revenues (8% of line 19)	3,583,299
23	Less - total tax for prior months	\$2,059,960
24	Total tax required for this month (line 20 less line 21)	60,000
25	Authorized casino square footage - end of month	

Under penalties of perjury, I declare that I have examined this report and to the best of my knowledge and belief, it is true and complete.

4/3/90
DATE

Michael J. Walsh
SIGNATURE Michael J. Walsh
Vice President, Finance
TITLE OF OFFICER

*Includes March 1990 Minibaccarat statistics as follows:

Authorized Units	Win or (Loss)	Drop	Win or (Loss) Percentage
2	\$180,075	\$1,334,629	13.5

CCC-101

TRADING NAME OF LICENSEE: CLARIDGE HOTEL & CASINO
 CASINO REVENUES AND ESTIMATED TAX ON GROSS REVENUES
 FOR THE MONTH OF MARCH, 1990

LINE	CASINO REVENUES - CURRENT MONTH	AUTHORIZED UNITS	WIN OR (LOSS)	DROP	WIN OR (LOSS) PERCENTAGE
TABLE GAMES:					
1	BLACKJACK	50	\$1,935,845	\$15,438,709	12.4%
2	CRAPS	12	\$1,484,379	\$9,701,156	15.3%
3	ROULETTE.....	8	\$483,225	\$1,940,131	24.7%
4	BIG SIX.....	1	\$101,676	\$208,344	48.8%
5	* BACCARAT.....	3	\$138,888	\$1,180,105	11.5%
6	TOTAL - TABLE GAMES	74	\$4,143,210	\$28,468,447	14.4%
COIN OPERATED DEVICES:					
7	\$.05 SLOT MACHINES	66	\$207,252	\$1,374,780	15.1%
8	\$.25 SLOT MACHINES	520	\$3,039,892	\$22,408,947	13.6%
9	\$1.00 SLOT MACHINES	130	\$1,013,434	\$8,422,525	18.0%
10	OTHER SLOT MACHINES	51	\$2,624,754	\$37,266,957	9.7%
11	TOTAL - COIN OPERATED DEVICES	1237	\$7,985,332	\$69,467,209	11.4%
12	TOTAL CASINO REVENUES		\$ 12,028,778		
ESTIMATED TAX ON GROSS REVENUES					
YEAR-TO-DATE CASINO WIN OR (LOSS):					
13	TABLE GAMES REVENUE			\$ 11,741,833	
14	COIN-OPERATED DEVICES REVENUE			\$ 20,289,028	
15	TOTAL YEAR-TO-DATE REVENUES			\$ 32,130,861	
LESS - ADJUSTMENT FOR UNCOLLECTIBLE PATRONS' CHECKS:					
16	PROVISION FOR UNCOLLECTIBLE PATRONS' CHECKS			\$ 124,205	
17	MAXIMUM ADJUSTMENT (4% OF LINE 15)			\$ 1,285,234	
18	ADJUSTMENT (THE LESSER OF LINE 16 OR LINE 17)			\$ 124,205	
19	GROSS REVENUES (LINE 15 LESS LINE 18)			\$ 32,006,656	
20	ESTIMATED TAX ON GROSS REVENUES (8% OF LINE 19)			\$ 2,560,532	
21	LESS - TOTAL TAX FOR PRIOR MONTHS			\$ 1,601,828	
22	TOTAL TAX REQUIRED FOR THIS MONTH (LINE 20 LESS LINE 21)			\$ 958,704	
23	AUTHORIZED CASINO SQUARE FOOTAGE - END OF MONTH ..	43,054			

UNDER PENALTIES OF PERJURY, I DECLARE THAT I HAVE EXAMINED THIS REPORT AND TO THE BEST OF MY KNOWLEDGE AND BELIEF IT IS TRUE AND COMPLETE.

ORIGINAL
MARCH 10, 1990

DATE

SIGNATURE

RAYMOND A. SPERA
VICE PRESIDENT OF FINANCE

TITLE OF OFFICER

*Includes March 1990 Minibaccarat statistics as follows:

Authorized Units	Win or (Loss)	Drop	Win or (Loss) Percentage
2	\$115,018	\$561,583	20.5

CASINO REVENUES AND ESTIMATED TAX ON GROSS REVENUES
FOR THE MONTH OF MARCH 1990

AMENDED

LINE	CASINO REVENUES - CURRENT MONTH	Authorized Units	Win or (Loss)	Drop	Win or (Loss) Percentage
Table games:					
1	Blackjack	76	3,770,302	27,790,771	13.6%
2	Crape	22	3,147,504	20,778,153	15.1%
3	Roulette	18	1,248,541	5,233,459	23.8%
4	Big Six	3	170,393	342,935	46.9%
5	* Baccarat	4	543,085	2,877,323	18.9%
6	Total - table games	123	8,880,025	57,062,641	15.6%
Coin-operated Devices:					
7	\$.05 slot machines	103	391,599	2,603,788	15.0%
8	\$.25 slot machines	616	4,430,269	33,311,458	13.3%
9	\$ 1.00 slot machines	264	3,346,915	31,816,506	10.3%
10	Other slot machines	768	8,125,093	83,090,569	9.8%
11	Total - coin-operated devices ..	1,751	16,293,876	150,822,321	10.8%
12	Total casino revenues		25,173,901		
ESTIMATED TAX ON GROSS REVENUES					
Year to date casino win or (loss):					
13	Table games revenue			26,822,554	
14	Coin-operated devices revenue			44,643,032	
15	Total year to date revenues				71,467,586
Less - adjustment for uncollectible patrons' checks:					
16	Provision for uncollectible patrons' checks			676,055	
17	Maximum adjustment (4% of line 15)			2,858,703	
18	Adjustment (the lesser of line 16 or line 17)				676,055
19	Gross revenues (line 15 less line 18)				70,791,531
20	Estimated tax on gross revenues (8% of line 19)				5,663,322
21	Less - total tax for prior months				3,673,172
22	Total tax required for this month (line 20 less line 21)				1,990,150
23	Authorized casino square footage - end of month			61,278	

Under penalties of perjury, I declare that I have examined this report and to the best of my knowledge and belief, it is true and complete.

4-9-90
DATE

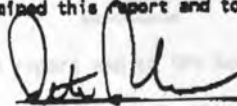
SIGNATURE

CASINO CONTROLLER

CCC - 101

*Includes March 1990 Minibaccarat statistics as follows:

Authorized Units	Win or (Loss)	Drop	Win or (Loss) Percentage
2	\$103,484	\$620,311	16.7

TRADING NAME OF LICENSEE RESORTS INTERNATIONAL HOTEL, INC.

CASINO REVENUES AND ESTIMATED TAX ON GROSS REVENUES

FOR THE MONTH OF MARCH, 1990

LINE	CASINO REVENUES-CURRENT MONTH	AUTHORIZED UNITS	WIN OR (LOSS)	DROP	WIN OR (LOSS) PERCENTAGE
1	Table games:				
	BLACKJACK.....	70	\$3,559,798	\$20,796,790	17.1%
2	CRAPS	20	1,819,971	14,431,675	12.6%
3	ROULETTE	12	728,378	2,899,971	25.1%
4	BIG SIX	4	166,703	386,223	43.2%
5	BACCARAT	3	418,238	3,145,345	13.3%
6	Total-tables games	109	\$6,693,088	\$41,660,004	16.1%
7	Coin-operated devices:			HANDLE	
	\$.05 slot machines	74	\$229,287	\$1,473,346	15.6%
8	\$.25 slot machines	625	3,912,461	28,248,677	13.9%
9	\$1.00 slot machines.....	194	1,569,337	13,424,573	11.7%
10	Other slot machines.....	605	3,836,793	38,080,996	10.1%
11	Total-coin-operated devices	1,498	\$9,547,878	\$81,227,592	11.8%
12	Total casino revenues		\$16,240,966		
ESTIMATED TAX ON GROSS REVENUES					
13	Year to date casino win or (loss):				
	Table games revenue.....			\$20,003,520	
14	Coin-operated devices revenue.....			\$26,102,735	
15	Total year-to-date revenues.....				\$46,106,255
16	Less adjustment for uncollectible patrons' checks:			\$109,835	
	Provision for uncollectible patrons' checks.....				
17	Maximum adjustment (4% of line 15).....			\$1,844,250	
18	Adjustment (lesser of line 16 or 17).....				\$109,835
19	Gross revenues (line 15 less line 18).....				\$45,996,420
20	Estimated tax on gross revenues (8% of line 19).....				\$3,679,714
21	Less - total tax for prior months.....				\$2,371,009
22	Total tax required for this month (line 20 less line 21).....				\$1,308,705
23	Authorized casino square footage-end of month.....		59,849		

Under penalties of perjury, I declare that I have examined this report and to the best of my knowledge and belief, it is true and complete.

4/10/90

DATE

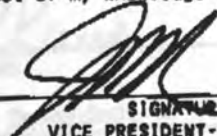
 SIGNATURE
 VICE PRESIDENT- Corporate
 TITLE OF OFFICER

CASINO REVENUES AND ESTIMATED TAX ON GROSS REVENUES

FOR THE MONTH OF March, 1990

LINE	CASINO REVENUES - CURRENT MONTH	Authorized Units	Win or (Loss)	Drop	Win or (Loss) Percentage
	Table games:				
1	Blackjack	63	\$ 4,289,630	\$24,580,147	17.4
2	Craps	18	3,111,514	17,861,431	17.4
3	Roulette	12	1,077,766	4,178,299	25.7
4	Big Six	3	164,493	368,087	44.6
5	Secretat	3	676,840	4,822,658	14.0
6	Total - table games	99	9,320,243	\$51,510,622	17.9
	Coin-operated devices:			Handle	
7	\$.05 slot machines	72	279,553	\$ 1,849,357	15.1
8	\$.25 slot machines	548	3,840,916	26,356,743	14.6
9	\$1.00 slot machines	165	1,929,525	15,127,155	12.8
10	Other slot machines	584	5,009,652	57,842,047	8.7
11	Total - coin-operated devices	1,372	11,059,656	\$101,205,302	13.9
12	Total casino revenues		\$ 20,379,899		

ESTIMATED TAX ON GROSS REVENUES

13	Year-to-date casino win or (loss):				
	Table games revenue			\$ 24,364,216	
	Coin-operated devices revenue			29,436,295	
15	Total year-to-date revenues				\$ 53,800,511
	Less - adjustment for uncollectible patrons' checks:				
16	Provision for uncollectible patrons' checks			\$ 1,490,675	
17	Maximum adjustment (4% of line 15)			\$ 2,152,020	
18	Adjustment (the lesser of line 16 or line 17)				1,490,675
19	Gross revenues (line 15 less line 18)				\$ 52,309,836
20	Estimated tax on gross revenues (8% of line 19)				\$ 4,184,787
21	Less - total tax for prior months				2,577,010
22	Total tax required for this month (line 20 less line 21)				\$ 1,607,777
23	Authorized casino square footage - end of month ..	50,186			

Under penalties of perjury, I declare that I have examined this report and to the best of my knowledge and belief, it is true and complete.

April 10, 1990
DATE

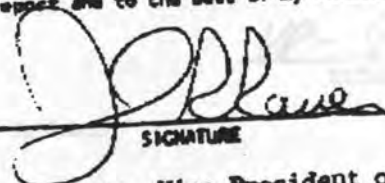
SIGNATURE
John R. Rauen, Vice President of Finance
TITLE OF OFFICER

CASINO REVENUES AND ESTIMATED TAX ON GROSS REVENUES

FOR THE MONTH OF MARCH, 1990

LINE	CASINO REVENUES - CURRENT MONTH	AUTHORIZED UNITS	WIN OR (LOSS)	DROP	WIN OR (LOSS) PERCENTAGE
Table games:					
1	Blackjack.....	86	\$3,439,855	\$23,909,884	14.4%
2	Craps.....	19	\$2,748,080	\$20,084,565	13.7%
3	Roulette.....	10	\$672,695	\$2,872,355	23.4%
4	Big Six.....	2	\$134,817	\$297,635	45.3%
5	*Baccarat.....	6	\$931,664	\$6,939,046	13.4%
6	Total - table games.....	103	\$7,925,111	\$54,083,485	14.7%
Coin-operated devices:					
HANDLE					
7	\$.05 slot machines.....	88	\$325,375	\$2,149,504	15.1%
8	\$.25 slot machines.....	587	\$4,616,577	\$38,937,031	12.5%
9	\$1.00 slot machines.....	156	\$1,695,822	\$19,808,486	8.6%
10	Other slot machines.....	771	\$6,669,913	\$73,698,121	9.1%
11	Total - coin-operated devices.....	1602	\$13,307,687	\$132,593,142	10.0%
12	Total casino revenues.....		\$21,232,798		

ESTIMATED TAX ON GROSS REVENUES

Year-to-date casino win or (loss):		
13	Table games revenue.....	\$24,676,753
14	Coin-operated devices revenue.....	\$36,262,638
15	Total year-to-date revenues.....	\$60,939,391
Less - adjustment for uncollective patrons' checks:		
16	Provision for uncollective patrons' checks.....	\$1,229,125
17	Maximum adjustment (4% of line 15).....	\$2,437,576
18	Adjustment (the lesser of line 16 or line 17).....	1,229,125
19	Gross revenues (line 15 less line 18).....	\$59,710,266
20	Estimated tax on gross revenues (8% of line 19).....	\$4,776,821
21	Less - total tax for prior months.....	3,105,673
22	Total tax required for this month (line 20 less line 21).....	\$1,671,148
23	Authorized casino square footage - end of month.....	59,308

Under penalties of perjury, I declare that I have examined this report and to the best of my knowledge and belief is true and complete.

4/10/90
DATE

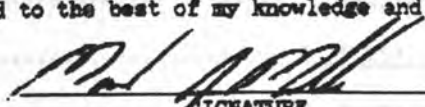
SIGNATURE
VP - FINANCE
TITLE OF OFFICER

*Includes March 1990 Minibaccarat statistics as follows:

Authorized Units	Win or (Loss)	Drop	Win or (Loss) Percentage
2	\$67,225	\$724,572	9.3

CASINO REVENUES AND ESTIMATED TAX ON GROSS REVENUES

FOR THE MONTH OF March, 1990

LINE	CASINO REVENUES - CURRENT MONTH	Authorized Units	Win or (Loss)	Drop	Win or (Loss) Percentage
	Table games:				
11	Blackjack	107	\$ 5,104,744	\$ 31,500,428	16.2%
21	Craps	20	2,095,885	19,362,154	10.8
31	Roulette	12	965,152	3,752,623	25.7
41	Big Six	3	240,552	435,321	55.3
51	* Baccarat	5	797,021	5,843,465	13.6
61	Total - table games	147	9,203,354	\$ 60,893,991	15.1
	Coin-operated devices:			Handle	
71	\$.05 slot machines	119	316,797	\$ 1,911,898	16.6
81	\$.25 slot machines	988	4,175,423	29,659,970	14.1
91	\$1.00 slot machines	281	2,466,225	22,185,945	11.1
101	Other slot machines	970	7,664,631	89,646,888	8.5
111	Total - coin-operated devices	2,358	14,623,076	\$143,406,701	10.2
121	Total casino revenues		\$23,826,430		

ESTIMATED TAX ON GROSS REVENUES

Year-to-date casino win or (loss):		
131	Table games revenue	\$ 26,425,772
141	Coin-operated devices revenue	\$ 38,930,582
151	Total year-to-date revenues	\$ 65,356,354
Less - adjustment for uncollectible patrons' checks:		
161	Provision for uncollectible patrons' checks	\$ 712,643
171	Maximum adjustment (4% of line 15)	\$ 2,614,254
181	Adjustment (the lesser of line 16 or line 17)	712,643
191	Gross revenues (line 15 less line 18)	\$ 64,643,711
201	Estimated tax on gross revenues (8% of line 19)	\$ 5,171,497
211	Less - total tax for prior months	\$ 3,257,401
221	Total tax required for this month (line 20 less line 21)	\$ 1,914,096
231	Authorized casino square footage - end of month ..	90,827

Under penalties of perjury, I declare that I have examined this report and to the best of my knowledge and belief, it is true and complete.

April 10, 1990

DATE

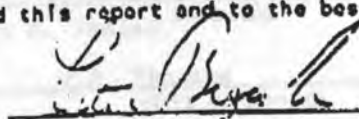

SIGNATURE

*Includes March 1990 Minibaccarat statistics as follows: Vice President of Finance
TITLE OF OFFICER

Authorized Units	Win or (Loss)	Drop	Win or (Loss) Percentage
2	\$304,730	\$1,067,756	28.5

CASINO REVENUES AND ESTIMATED TAX ON GROSS REVENUES

FOR THE MONTH OF March, 1990

LINE	CASINO REVENUES - CURRENT MONTH	Authorized Units	Win or (Loss)	Drop	Win or (Loss) Percentage
Table games:					
1	Blackjack	66	\$ 2,944,302	\$ 29,086,576	10.1 %
2	Craps	21	3,645,565	23,341,502	15.6
3	Roulette	12	1,134,905	3,926,253	28.9
4	Big Six	3	162,385	357,615	45.4
5	* Baccarat	5	904,258	5,888,439	15.4
6	Total - table games	107	8,791,415	\$ 62,600,385	14.0
Coin-operated devices:					
			Handle		
7	\$.05 slot machines	86	342,717	\$ 2,178,620	15.7
8	\$.25 slot machines	668	4,331,479	31,823,789	13.6
9	\$1.00 slot machines	248	2,062,803	18,650,020	11.1
10	Other slot machines	685	6,104,353	64,042,476	9.5
11	Total - coin-operated devices	1687	12,841,352	\$ 116,694,905	11.0
12	Total casino revenues		\$ 21,632,767		

ESTIMATED TAX ON GROSS REVENUES

Year-to-date casino win or (loss):					
13	Table games revenue		\$ 28,733,834		
14	Coin-operated devices revenue		38,064,155		
15	Total year-to-date revenues			\$ 66,797,989	
Less - adjustment for uncollectible patrons' checks:					
16	Provision for uncollectible patrons' checks		\$ 668,000		
17	Maximum adjustment (4% of line 15)		\$ 2,671,920		
18	Adjustment (the lesser of line 16 or line 17)			668,000	
19	Gross revenues (line 15 less line 18)			\$ 66,129,989	
20	Estimated tax on gross revenues (8% of line 19)			\$ 5,290,399	
21	Less - total tax for prior months			3,579,322	
22	Total tax required for this month (line 20 less line 21)			\$ 1,711,077	
23	Authorized casino square footage - end of month ..	60,000			

Under penalties of perjury, I declare that I have examined this report and to the best of my knowledge and belief, it is true and complete.

4/9/90

DATE

Thomas P. Venier
Thomas P. Venier SIGNATURE

V.P. Finance
TITLE OF OFFICER

*Includes March 1990 Minibaccarat statistics as follows:

CCC-101

Authorized Units	Win or (Loss)	Drop	Win or (Loss) Percentage
2	\$99,916	\$1,422,441	7.0

CASINO REVENUES AND ESTIMATED TAX ON GROSS REVENUES

FOR THE MONTH OF MARCH, 19 90

LINE		Authorized Units	Win or (Loss)	Drop	Win or (Loss) Percentage
CASINO REVENUES - CURRENT MONTH					
Table games:					
1	Blackjack	78	\$ 5,423,899	\$ 35,801,696	15.1
2	Craps	20	4,090,864	25,445,736	16.1
3	Roulette	12	1,464,021	5,455,934	26.8
4	Big Six	3	312,061	715,864	43.6
5	* Baccarat	2	1,040,993	5,682,975	18.3
6	Total - table games	117	12,331,838	\$ 73,102,205	16.9
Coin-operated devices:					
Handle					
7	\$.05 slot machines	92	377,143	\$ 2,347,749	16.1
8	\$.25 slot machines	733	5,989,168	41,419,747	14.5
9	\$1.00 slot machines	206	2,184,603	17,713,516	12.3
10	Other slot machines	635	6,560,110	65,646,667	10.0
11	Total - coin-operated devices	1,666	15,111,024	\$ 127,127,679	11.9
12	Total casino revenues		\$ 27,442,862		
ESTIMATED TAX ON GROSS REVENUES					
Year-to-date casino win or (loss):					
13	Table games revenue		\$ 29,428,536		
14	Coin-operated devices revenue		41,485,460		
15	Total year-to-date revenues				70,913,996
Less - adjustment for uncollectible patrons' checks:					
16	Provision for uncollectible patrons' checks		\$ 838,821		
17	Maximum adjustment (4% of line 15)		\$ 2,836,560		
18	Adjustment (the lesser of line 16 or line 17)				838,821
19	Gross revenues (line 15 less line 18)				\$70,075,175
20	Estimated tax on gross revenues (8% of line 19)				\$ 5,606,014
21	Less - total tax for prior months				3,437,785
22	Total tax required for this month (line 20 less line 21)				\$ 2,168,229
23	Authorized casino square footage - end of month ..		60,000		

Under penalties of perjury, I declare that I have examined this report and to the best of my knowledge and belief, is true and complete.

4/10/90

DATE

Tim H. Moran
SIGNATURE

Sr VP Finance & Administration
TITLE OF OFFICER

*Includes March 1990 Minibaccarat statistics as follows:

Authorized Units	Win or (Loss)	Drop	Win or (Loss) Percentage
2	\$127,889	\$891,180	14.4

NEW JERSEY CASINO CONTROL COMMISSION

FOR IMMEDIATE RELEASE

FOR FURTHER INFORMATION

MAY 14, 1990

TOM FLYNN (609) 530-4988

974.905
C 339

NEW JERSEY CASINO CONTROL COMMISSION
MAY 14 1990
185 W. WASHINGTON ST.
TRENTON, NJ 08646

The New Jersey casino industry, sparked by the opening of the Taj Mahal, reported a five percent increase in gross revenues for April compared with April 1989, according to figures supplied to the Casino Control Commission.

The Taj Mahal, which opened on April 2, reported gross revenues of \$34,423,106 the largest monthly "win" ever reported by a New Jersey casino.

The industry reported a gross "win" of \$255,926,428, up \$12.2 million, compared with the 1989 figure of \$243,735,908.

The gross "win" figure reflects the amount of money which the casino retains after all bets have been paid but before any operating expenses or other extraordinary expenses have been paid. "Win" does not mean profit.

Although the industry showed an increase, only three casinos reported an increase in "win" compared with last year. Harrah's Marina which reported \$24,609,974 had the second largest "win" and showed a slight increase compared with last year's \$24,132,148.

Others which showed increases this year were Sands at \$21,051,715 compared with \$18,305,806 last year and Claridge which was last with \$11,998,227 but was up about \$100,000 over last year's \$11,849,818.

Other casinos reported April revenues with 1989 figures in parenthesis as follows: Caesars, \$23,897,523 (\$26,194,516); TropWorld, \$23,223,594 (\$25,320,488); Bally's Park Place, \$23,162,416 (\$23,517,705); Showboat, \$21,571,772 (\$21,572,985);

Trump Plaza, \$20,291,049 (\$26,595,660); Trump Castle, \$18,534,291 (\$20,958,176); Resorts International, \$17,428,751 (\$18,963,158) and Bally's Grand, \$15,734,010 (\$19,373,617).

The daily average for April 1990 was \$8,530,881 compared with \$8,124,530 for April 1989.

During April the 12 operating casinos paid \$20,203,983 into the Casino Revenue Fund to be used to defray the cost of programs for senior citizens and disabled persons. Thus far this year the state has received \$71,923,291 based on eight percent of the total revenues to date.

Since the first casino opened in 1978 the industry has paid more than \$1.6 billion into the Fund which funds programs for prescription drugs, real estate tax rebates, utility expenses, transportation assistance, and various health programs for qualified senior citizens and handicapped people.

Taj Mahal reported its revenues exceeded \$1 million on 18 different dates during the month and exceeded \$2 million on April 27 and 28. Other casinos reported revenues in excess of \$1 million on 45 different dates.

Note: Subsequent to the issuance of the March 1990 Press Release, Resorts amended its March 1990 CASINO REVENUES AND ESTIMATED TAX ON GROSS REVENUES. Resorts decreased its March 1990 casino revenue by \$1,860 and increased its provision for uncollectible patrons' checks by \$377,681. As a result of this amendment, the year-to-date and the cumulative tax on gross revenue decreased \$30,364.

THE NEW JERSEY CASINO INDUSTRY
COMPARISON OF CASINO REVENUE
APRIL 1990 AND 1989

	April 1990		April 1989	
	Month	Year-to-Date	Month	Year-to-Date
Atlantis ^(a)	N/A	N/A	\$6,951,831 \$(231,728)	\$27,042,849 \$(225,357)
Bally's Grand	\$15,734,010 \$(524,467)	\$63,506,282 \$(529,219)	\$19,373,617 \$(645,787)	\$68,281,020 \$(569,008)
Bally's Park Place	\$23,162,416 \$(772,081)	\$90,547,653 \$(754,564)	\$23,517,705 \$(783,923)	\$86,342,002 \$(719,517)
Caesars	\$23,897,523 \$(796,584)	\$95,603,359 \$(796,695)	\$26,194,516 \$(873,151)	\$96,532,155 \$(804,435)
Claridge	\$11,998,227 \$(399,941)	\$44,129,088 \$(367,742)	\$11,849,818 \$(394,994)	\$41,051,438 \$(342,095)
Harrah's Marina	\$24,609,974 \$(820,332)	\$96,077,560 \$(800,646)	\$24,132,148 \$(804,405)	\$94,008,581 \$(783,405)
Resorts	\$17,428,751 \$(580,958)	\$63,533,146 \$(529,443)	\$18,963,158 \$(632,105)	\$71,106,942 \$(592,558)
Sands	\$21,051,715 \$(701,724)	\$74,852,226 \$(623,769)	\$18,305,806 \$(610,194)	\$68,632,064 \$(571,934)
Showboat	\$21,571,772 \$(719,059)	\$82,511,163 \$(687,593)	\$21,572,985 \$(719,099)	\$80,833,756 \$(673,615)
TropWorld	\$23,223,594 \$(774,120)	\$88,579,948 \$(738,166)	\$25,320,488 \$(844,016)	\$85,354,485 \$(711,287)
Trump Castle	\$18,534,291 \$(167,810)	\$85,332,280 \$(711,102)	\$20,958,176 \$(698,606)	\$80,963,107 \$(674,692)
Trump Plaza	\$20,291,049 \$(676,368)	\$91,205,045 \$(760,042)	\$26,595,660 \$(886,522)	\$99,914,608 \$(832,622)
Trump Taj Mahal ^(b)	\$34,423,106 \$(1,187,004)	\$34,423,106 \$(1,187,004)	N/A	N/A
Industry	\$255,926,428 \$(8,530,881)	\$910,300,856 \$(7,585,840)	\$243,735,908 \$(8,124,530)	\$900,063,007 \$(7,500,525)

(a) Atlantis discontinued its casino operations at 4:00 a.m. on May 22, 1989.

(b) Trump Taj Mahal officially opened on April 2, 1990.

Paranthesis indicate daily averages.
Monthly statements are attached.

The New Jersey Casino Industry Comparison of Casino Revenue April 1990 and 1989

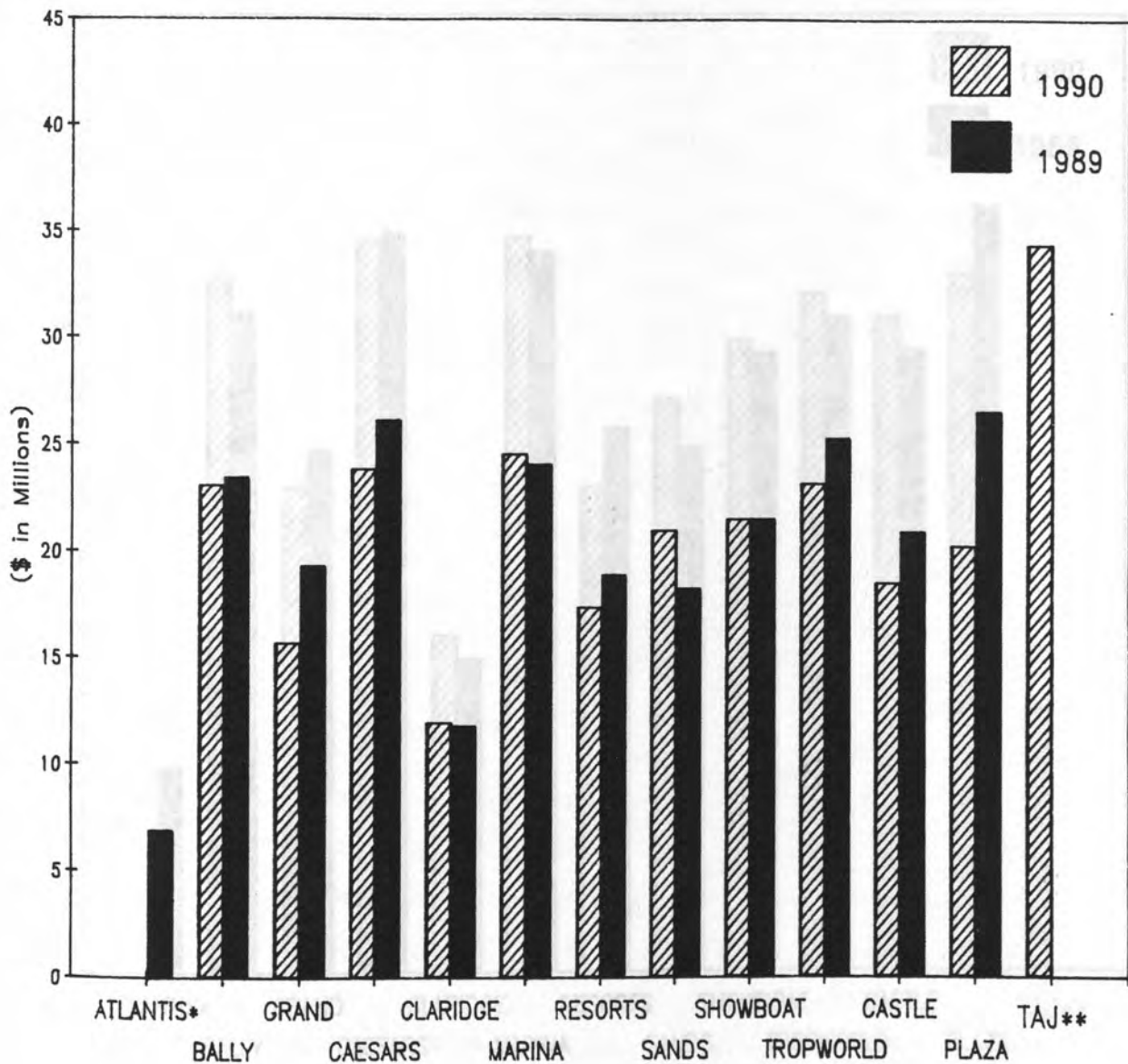

* Atlantis discontinued its casino operations at 4:00 a.m. on May 22, 1989

** Trump Taj Mahal officially opened on April 2, 1990

The New Jersey Casino Industry Comparison of Casino Revenue Year-to-Date April 1990 and 1989

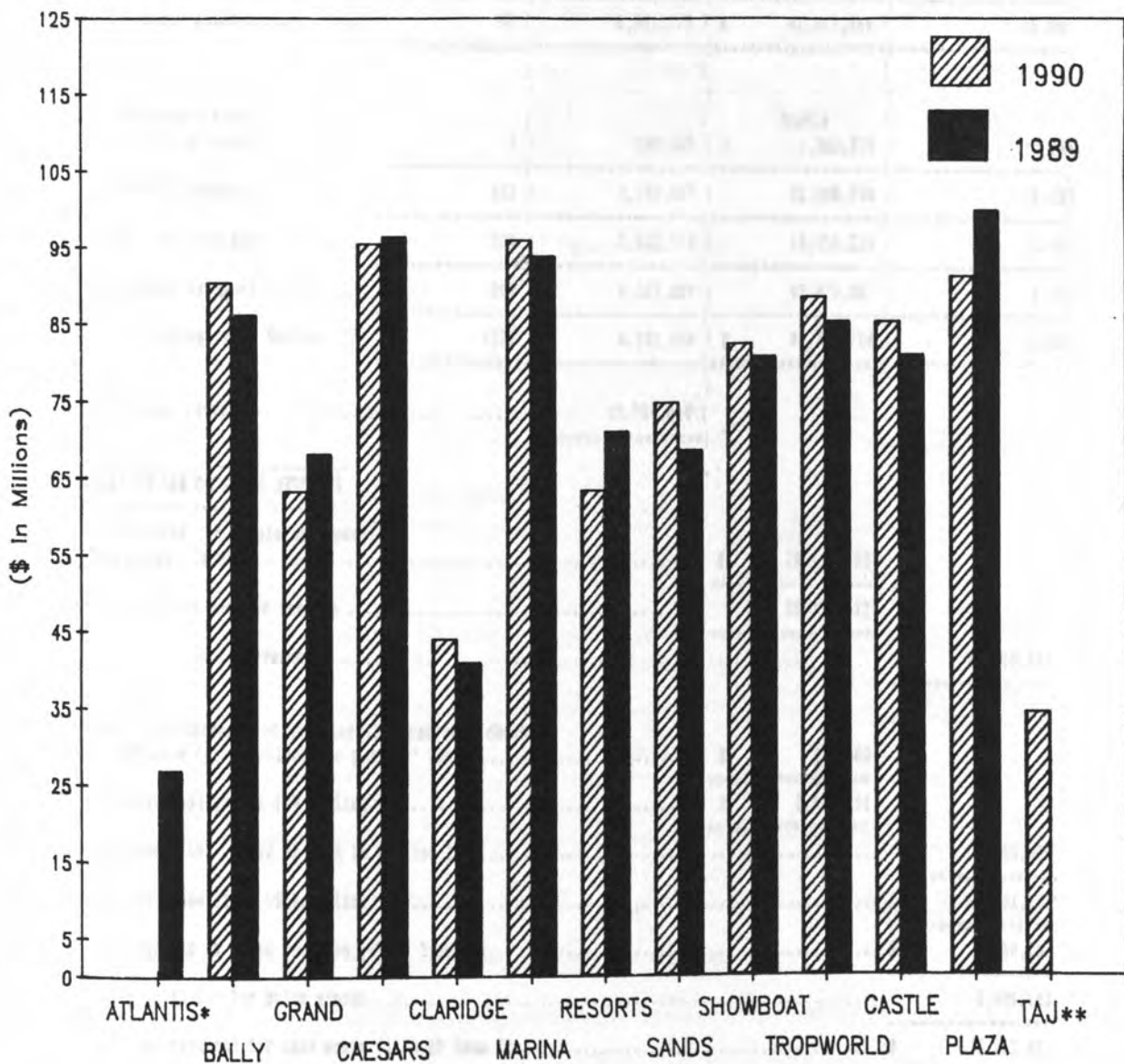

* Atlantis discontinued its casino operations at 4:00 a.m. on May 22, 1989

** Trump Taj Mahal officially opened on April 2, 1990

CASINO REVENUES AND ESTIMATED TAX ON GROSS REVENUES
FOR THE MONTH OF

APRIL

1990

BALLY'S GRAND (GNOC, CORP.)

LINE	CASINO REVENUES - CURRENT MONTH	AUTHORIZED UNITS	Win or (Loss)	Drop	Win or (Loss) Percentage
Table Games:					
1	Blackjack	62	\$ 3,531,439	\$ 22,411,133	15.8%
2	Craps	13	2,105,022	13,355,773	15.8%
3	Roulette	10	798,224	3,295,641	24.2%
4	Big Six	4	148,153	298,504	49.6%
5	Baccarat	2	217,232	3,286,913	6.6%
6	Total - table games	96	6,802,070	\$ 42,647,964	15.9%
Coin-operated devices:					
7	\$.05 slot machines	70	180,065	\$ 1,363,476	13.2%
8	\$.25 slot machines	532	2,752,527	22,496,508	12.2%
9	\$1.00 slot machines	138	1,632,118	15,553,223	10.5%
10	Other slot machines	492	4,367,230	45,870,507	9.5%
11	Total - coin-operated devices	1232	8,931,940	\$ 85,283,714	10.5%
12	Total casino revenues		\$ 15,734,010		
ESTIMATED TAX ON GROSS REVENUES					
Year-to-date casino win or (loss):					
13	Table games revenue			\$ 28,149,050	
14	Coin-operated devices revenue			35,357,232	
15	Total year-to-date revenues			\$ 63,506,282	
16	Less - adjustment for uncollectible patrons' checks: Provision for uncollectible patrons' checks			\$ 255,000	
17	Maximum adjustment (4% of line 15)			\$ 2,540,251	
18	Adjustment (the lesser of line 16 or line 17)			255,000	
19	Gross revenues (line 15 less line 18)			\$ 63,251,282	
20	Estimated tax on gross revenues (8% of line 19)			\$ 5,060,103	
21	Less - total tax for prior months			3,806,182	
22	Total tax required for this month (line 20 less line 21)			\$ 1,253,921	
23	Authorized casino square footage - end of month		45,442		

Under penalties of perjury, I declare that I have examined this report and to the best of my knowledge and belief, it is true and complete.

MAY 10, 1990

DATE

Peter B. Burns

SIGNATURE

PETER B. BURNS, VICE PRESIDENT OF FINANCE

TITLE OF OFFICER

CASINO REVENUES AND ESTIMATED TAX ON GROSS REVENUES

FOR THE MONTH OF April 1990

BALLY'S PARK PLACE, INC.

LINE	CASINO REVENUES - CURRENT MONTH	AUTHORIZED UNITS	WIN OR (LOSS)	DROP	WIN OR (LOSS) PERCENTAGE
Table games:					
1	Blackjack	72	\$4,776,880	\$27,213,576	17.6%
2	Craps	18	1,897,640	12,994,060	14.6
3	Roulette	12	999,193	3,888,677	25.7
4	Big Six	4	297,258	583,857	50.9
5	*Baccarat	4	504,871	3,000,322	16.8
6	Total - table games	110	8,475,840	47,680,292	17.8
Coin-operated devices:					
7	\$.05 slot machines	93	430,096	2,600,932	16.5
8	\$.25 slot machines	697	4,596,137	33,442,104	13.7
9	\$1.00 slot machines	191	2,493,319	25,179,811	9.9
10	Other slot machines	680	7,165,024	74,670,661	9.6
11	Total - coin-operated devices	1,661	14,686,576	135,893,508	10.8
12	Total casino revenues		\$23,162,416		
ESTIMATED TAX ON GROSS REVENUES					
Year-to-date casino win or (loss):					
13	Table games revenue			\$34,495,888	
14	Coin-operated devices revenue			56,051,765	
15	Total year-to-date revenues				\$90,547,653
Less - adjustment for uncollectible patrons' checks:					
16	Provision for uncollectible patrons' checks			6721,941	
17	Maximum adjustment (4% of line 15)			3,621,906	
18	Adjustment (the lesser of line 16 or line 17)				721,941
19	Gross revenues (line 15 less line 18)				\$89,825,712
20	Estimated tax on gross revenues (8% of line 19)				\$7,186,057
21	Less - total tax for prior months				5,387,145
22	Total tax required for this month (line 20 less line 21)				\$1,818,912
23	Authorized casino square footage - end of month		59,996		

Under penalties of perjury, I declare that I have examined this report and to the best of my knowledge and belief is true and complete.

May 10, 1990
DATE

Joseph A. D'Amato
SIGNATURE
Vice President & Treasurer
TITLE OF OFFICER

*Includes April 1990 Minibaccarat statistics as follows:

Authorized Units	Win or (Loss)	Drop	Win or (Loss) Percentage
2	\$182,529	\$870,767	21.0

CCC109

TRADING NAME OF LICENSEE CAESARS ATLANTIC CITY

CASINO REVENUES AND ESTIMATED TAX ON GROSS REVENUES

FOR THE MONTH APRIL 1990

CAESARS ATLANTIC CITY

LINE	CASINO REVENUES - CURRENT MONTH	Authorized Units	Win or (Loss)	Drop	Win or (Loss) Percentage
	Table games:				
1	Blackjack	58	\$4,064,165	\$30,543,140	13.3%
2	Crape	24	3,993,867	26,059,005	15.3%
3	Roulette	11	1,151,026	4,709,977	24.4%
4	Big Six	4	214,286	446,308	48.0%
5	*Baccarat	5	1,947,262	11,207,175	17.4%
6	Total - table games	102	11,370,606	72,965,605	15.6%
	Coin-operated devices:				
7	\$.05 slot machines	89	319,735	\$2,069,916	15.4%
8	\$.25 slot machines	652	4,603,702	31,335,526	14.7%
9	\$1.00 slot machines	206	1,776,394	21,155,487	8.4%
10	Other slot machines	680	5,827,086	52,615,201	11.1%
11	Total - coin-operated devices	1627	12,526,917	\$107,176,130	11.7%
12	Total casino revenues		\$23,897,523		

ESTIMATED TAX ON GROSS REVENUES

13	Year-to-date casino win or (loss):	\$48,909,075
	Table games revenue	46,694,284
14	Coin-operated devices revenue	\$95,603,359
15	Total year-to-date revenues	
	Less - adjustment for uncollectible patrons' checks:	\$1,333,600
16	Provision for uncollectible patrons' checks	\$3,824,134
17	Maximum adjustment (4% of line 15)	1,333,600
18	Adjustment (the lesser of line 16 or line 17)	\$94,269,759
19	Gross revenues (line 15 less line 18)	\$7,541,581
20	Estimated tax on gross revenues (8% of line 19)	5,643,259
21	Less - total tax for prior months	\$1,898,322
22	Total tax required for this month (line 20 less line 21)	60,000
23	Authorized casino square footage - end of month	

Under penalties of perjury, I declare that I have examined this report and to the best of my knowledge and belief, it is true and complete.

5/8/90
DATE

M. J. Walsh
SIGNATURE Michael J. Walsh
Vice President, Finance
TITLE OF OFFICER

CCC-101

*Includes April 1990 Minibaccarat statistics as follows:

Authorized Units	Win or (Loss)	Drop	Win or (Loss) Percentage
2	\$256,386	\$1,258,245	20.4

CASINO REVENUES AND ESTIMATED TAX ON GROSS REVENUES

FOR THE MONTH OF APRIL 1990

CLARIDGE HOTEL & CASINO

LINE	CASINO REVENUES - CURRENT MONTH	AUTHORIZED UNITS	WIN OR (LOSS)	DROP	WIN OR (LOSS) PERCENTAGE
TABLE GAMES:					
1	BLACKJACK	90	\$2,056,881	\$14,357,809	14.3%
2	CRAPS	12	\$1,457,880	\$9,110,747	16.0%
3	ROULETTE	8	\$513,377	\$1,748,129	29.4%
4	BIG SIX	1	\$73,938	\$187,324	39.5%
5	* BACCARAT	2	\$168,992	\$1,386,798	12.2%
6	TOTAL - TABLE GAMES	74	\$4,271,068	\$24,790,807	15.9%
7	\$.05 SLOT MACHINES	63	\$189,412	\$1,235,760	15.3%
8	\$.25 SLOT MACHINES	521	\$2,923,427	\$21,342,732	13.7%
9	\$1.00 SLOT MACHINES	132	\$952,910	\$8,758,040	10.9%
10	OTHER SLOT MACHINES	321	\$3,651,410	\$36,522,443	10.0%
11	TOTAL - COIN OPERATED DEVICES	1227	\$7,727,159	\$67,859,175	11.4%
12	TOTAL CASINO REVENUES		\$11,998,227		
ESTIMATED TAX ON GROSS REVENUES					
YEAR-TO-DATE CASINO WIN OR (LOSS):					
13	TABLE GAMES REVENUE			\$14,012,901	
14	COIN-OPERATED DEVICES REVENUE			\$28,116,187	
15	TOTAL YEAR-TO-DATE REVENUES			\$44,129,088	
LESS - ADJUSTMENT FOR UNCOLLECTIBLE PATRONS' CHECKS:					
16	PROVISION FOR UNCOLLECTIBLE PATRONS' CHECKS			\$168,691	
17	MAXIMUM ADJUSTMENT (4% OF LINE 15)			\$1,765,164	
18	ADJUSTMENT (THE LESSER OF LINE 16 OR LINE 17)			\$168,691	
19	GROSS REVENUES (LINE 15 LESS LINE 18)			\$43,960,397	
20	ESTIMATED TAX ON GROSS REVENUES (8% OF LINE 19)			\$3,516,832	
21	LESS - TOTAL TAX FOR PRIOR MONTHS			\$2,560,532	
22	TOTAL TAX REQUIRED FOR THIS MONTH (LINE 20 LESS LINE 21)			\$956,300	
23	AUTHORIZED CASINO SQUARE FOOTAGE - END OF MONTH ..	42,054			

UNDER PENALTIES OF PERJURY, I DECLARE THAT I HAVE EXAMINED THIS REPORT AND TO THE BEST OF MY KNOWLEDGE AND BELIEF, IT IS TRUE AND COMPLETE.

ORIGINAL
APRIL 10, 1990
DATE

SIGNATURE
RAYMOND A. SPERA
VICE PRESIDENT OF FINANCE
TITLE OF OFFICER

*Includes April 1990 Minibaccarat statistics as follows:

CCC-101

Authorized Units	Win or (Loss)	Drop	Win or (Loss) Percentage
2	\$99,892	\$464,403	21.5

CASINO REVENUES AND ESTIMATED TAX ON GROSS REVENUES
FOR THE MONTH OF APRIL 1990

HARRAH'S MARINA HOTEL CASINO

LINE	CASINO REVENUES - CURRENT MONTH	Authorized Units	Win or (Loss)	Drop	Win or (Loss) Percentage
Table games:					
1	Blackjack	76	3,799,121	25,565,726	14.9%
2	Crape	22	3,212,257	18,856,346	17.0%
3	Roulette	18	1,125,068	4,709,428	23.9%
4	Big Six	3	138,675	304,554	45.5%
5	* Baccarat	4	509,248	2,367,242	21.5%
6	Total - table games	123	8,784,369	51,803,296	17.0%
Coin-operated Devices:					
7	\$.05 slot machines	103	369,291	2,463,517	15.0%
8	\$.25 slot machines	608	4,258,367	32,181,462	13.2%
9	\$ 1.00 slot machines	260	3,149,385	30,565,265	10.3%
10	Other slot machines	780	8,048,562	83,714,292	9.6%
11	Total - coin-operated devices ..	1,731	15,825,605	148,924,536	10.6%
12	Total casino revenues		24,609,974		
ESTIMATED TAX ON GROSS REVENUES					
Year to date casino win or (loss):					
13	Table games revenue			35,606,923	
14	Coin-operated devices revenue			60,470,637	
15	Total year to date revenues				96,077,560
Less - adjustment for uncollectible patrons' checks:					
16	Provision for uncollectible patrons' checks			913,887	
17	Maximum adjustment (4% of line 15)			3,843,102	
18	Adjustment (the lesser of line 16 or line 17)				913,887
19	Gross revenues (line 15 less line 18)				95,163,673
20	Estimated tax on gross revenues (8% of line 19)				7,613,094
21	Less - total tax for prior months				5,663,322
22	Total tax required for this month (line 20 less line 21)				1,949,772
23	Authorized casino square footage - end of month			61,278	

Under penalties of perjury, I declare that I have examined this report and to the best of my knowledge and belief, it is true and complete.

5-8-90
DATE

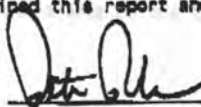
SIGNATURE

CASINO CONTROLLER CCC - 101

*Includes April 1990 Minibaccarat statistics as follows:

Authorized Units	Win or (Loss)	Drop	Win or (Loss) Percentage
2	\$118,605	\$580,613	20.4

TRADING NAME OF LICENSEE RESORTS INTERNATIONAL HOTEL, INC.

CASINO REVENUES AND ESTIMATED TAX ON GROSS REVENUES

FOR THE MONTH OF APRIL, 1990

LINE	CASINO REVENUES-CURRENT MONTH	AUTHORIZED UNITS	WIN OR (LOSS)	DROP	WIN OR (LOSS) PERCENTAGE
1	Table games:				
	BLACKJACK.....	70	\$2,992,026	\$21,586,941	13.9%
2	CRAPS	20	1,878,412	15,319,912	12.3%
3	ROULETTE	12	758,792	3,205,153	23.7%
4	BIG SIX	4	208,978	434,149	48.1%
5	BACCARAT	3	516,189	3,124,327	16.5%
6	Total-tables games	109	\$6,354,397	\$43,670,482	14.6%
7	Coin-operated devices:			HANDLE	
	\$.05 slot machines	89	\$258,587	\$1,739,146	14.9%
8	\$.25 slot machines	895	4,668,611	32,952,054	14.2%
9	\$1.00 slot machines.....	332	1,770,685	16,811,403	10.5%
10	Other slot machines.....	797	4,376,471	43,284,796	10.1%
11	Total-coin-operated devices	2,113	\$11,074,354	\$94,787,399	11.7%
12	Total casino revenues		\$17,428,751		
	ESTIMATED TAX ON GROSS REVENUES				
13	Year to date casino win or (loss):				
	Table games revenue.....			\$26,359,116	
14	Coin-operated devices revenue.....			\$37,174,030	
15	Total year-to-date revenues.....			\$63,533,146	
16	Less adjustment for uncollectible patrons' checks:				
	Provision for uncollectible patrons' checks.....			\$594,454	
17	Maximum adjustment (4% of line 15).....			\$2,541,326	
18	Adjustment (lesser of line 16 or 17).....			\$594,454	
19	Gross revenues (line 15 less line 18).....			\$62,938,692	
20	Estimated tax on gross revenues (8% of line 19).....			\$5,035,095	
21	Less - total tax for prior months.....			\$3,649,350	
22	Total tax required for this month (line 20 less line 21).....			\$1,385,745	
23	Authorized casino square footage-end of month.....	59,849			

Under penalties of perjury, I declare that I have examined this report and to the best of my knowledge and belief, it is true and complete.

5/10/90
DATE

[Signature]
SIGNATURE
DIR/FINANCIAL ACCOUNTING
TITLE OF OFFICER

CASINO REVENUES AND ESTIMATED TAX ON GROSS REVENUES

FOR THE MONTH OF April, 19 90

SANDS HOTEL AND CASINO

LINE	CASINO REVENUES - CURRENT MONTH	Authorized Units	Win or (Loss)	Drop	Win or (Loss) Percentage
Table games:					
1	Blackjack	63	\$ 3,213,976	\$ 25,640,063	12.5
2	Craps	18	3,364,670	19,862,705	16.9
3	Roulette	12	1,119,550	4,470,494	25.0
4	Big Six	3	172,341	346,051	49.8
5	Baccarat	3	2,124,903	6,630,705	32.0
6	Total - table games	99	9,995,440	\$ 56,950,018	17.6
Coin-operated devices:					
7	\$.05 slot machines	72	270,291	\$ 1,721,544	15.7
8	\$.25 slot machines	548	3,779,230	25,686,786	14.7
9	\$1.00 slot machines	166	1,883,274	16,174,556	11.6
10	Other slot machines	618	5,123,480	60,250,271	8.5
11	Total - coin-operated devices	1,404	11,056,275	\$ 103,833,157	10.6
12	Total casino revenues		\$ 21,051,715		
ESTIMATED TAX ON GROSS REVENUES					
Year-to-date casino win or (loss):					
13	Table games revenue			\$ 34,359,656	
14	Coin-operated devices revenue			40,492,570	
15	Total year-to-date revenues				\$ 74,852,226
Less - adjustment for uncollectible patrons' checks:					
16	Provision for uncollectible patrons' checks			\$ 2,524,541	
17	Maximum adjustment (4% of line 15)			\$ 2,994,089	
18	Adjustment (the lesser of line 16 or line 17)				2,524,541
19	Gross revenues (line 15 less line 18)				\$ 72,327,685
20	Estimated tax on gross revenues (8% of line 19)				\$ 5,786,215
21	Less - total tax for prior months				4,184,787
22	Total tax required for this month (line 20 less line 21)				\$ 1,601,428
23	Authorized casino square footage - end of month ..		50,186		

Under penalties of perjury, I declare that I have examined this report and to the best of my knowledge and belief, it is true and complete.

May 10, 1990
DATE

SIGNATURE

Douglas Pattison, Director, Operations Finance
TITLE OF OFFICER

CASINO REVENUES AND ESTIMATED TAX ON GROSS REVENUES

FOR THE MONTH OF **APRIL, 1990**

SHOWBOAT

CASINO REVENUES - CURRENT MONTH	AUTHORIZED UNITS	WIN OR (LOSS)	DROP	WIN OR (LOSS) PERCENTAGE
Table games:				
1 Blackjack.....	66	\$3,279,032	\$25,681,311	12.5
2 Craps.....	19	\$2,930,602	\$20,043,811	14.5
3 Roulette.....	10	\$748,215	\$3,183,727	23.5
4 *Big Six.....	2	\$146,492	\$343,448	42.4
5 Baccarat.....	5	\$933,476	\$5,356,151	17.4
6 Total - table games.....	102	\$8,037,817	\$54,610,448	14.7
Coin-operated devices:				
7 \$.05 slot machines.....	88	\$315,449	\$2,143,948	14.7
8 \$.25 slot machines.....	593	\$4,786,524	\$38,971,563	12.3
9 \$1.00 slot machines.....	178	\$2,006,267	\$23,546,736	8.5
10 Other slot machines.....	839	\$6,425,715	\$84,647,693	7.6
11 Total - coin-operated devices.....	1698	\$13,533,955	\$149,309,940	9.1
12 Total casino revenues.....		\$21,571,772		

ESTIMATED TAX ON GROSS REVENUES

Year-to-date casino win or (loss):		
13 Table games revenue.....	\$32,714,570	
14 Coin-operated devices revenue.....	\$49,796,593	
15 Total year-to-date revenues.....		\$82,511,163
Less - adjustment for uncollective patrons' checks:		
16 Provision for uncollective patrons's checks.....	\$1,447,972	
17 Maximum adjustment (4% of line 15).....	\$3,300,447	
18 Adjustment (the lesser of line 16 or line 17).....		1,447,972
19 Gross revenues (line 15 less line 18).....		\$81,063,191
20 Estimated tax on gross revenues (8% of line 19).....		\$6,485,055
21 Less - total tax for prior months.....		4,776,820
22 Total tax required for this month (line 20 less line 21).....		\$1,708,235
23 Authorized casino square footage - end of month.....	59,388	

Under penalties of perjury, I declare that I have examined this report and to the best of my knowledge and belief is true and complete.

5/10/90
DATE

[Signature]
SIGNATURE
VP - Finance
TITLE OF OFFICER

*Includes April 1990 Minibaccarat statistics as follows:

Authorized Units	Win or (Loss)	Drop	Win or (Loss) Percentage
2	\$152,525	\$796,546	19.1

CASINO REVENUES AND ESTIMATED TAX ON GROSS REVENUES

Revised 5/11/90.

FOR THE MONTH OF April, 1990
TROPWORLD CASINO AND ENTERTAINMENT RESORT

LINE	CASINO REVENUES - CURRENT MONTH	Authorized Units	Win or (Loss)	Drop	Win or (Loss) Percentage
Table games:					
1	BlackJack	107	\$ 4,118,275	\$ 27,851,162	14.8%
2	Craps	20	2,315,022	17,021,518	13.6
3	Roulette	12	881,580	3,288,802	26.8
4	Big Six	3	175,102	353,469	49.5
5	*Baccarat	5	895,324	5,226,350	17.1
6	Total - table games	147	8,385,303	\$ 53,741,301	15.6
Coin-operated devices:					
7	\$.05 slot machines	119	300,164	\$ 1,843,425	16.3
8	\$.25 slot machines	990	4,183,064	30,109,498	13.9
9	\$1.00 slot machines	270	2,315,710	20,839,215	11.1
10	Other slot machines	983	8,039,353	89,307,340	9.0
11	Total - coin-operated devices	2,362	14,838,291	\$142,099,478	10.4
12	Total casino revenues		\$23,223,594		

ESTIMATED TAX ON GROSS REVENUES

13	Year-to-date casino win or (loss):				
14	Table games revenue			\$ 34,811,075	
15	Coin-operated devices revenue			\$ 53,768,873	
15	Total year-to-date revenues				\$ 88,579,948
Less - adjustment for uncollectible patrons' checks:					
16	Provision for uncollectible patrons' checks			\$ 1,021,430	
17	Maximum adjustment (4% of line 15)			\$ 3,543,198	
18	Adjustment (the lesser of line 16 or line 17)				1,021,430
19	Gross revenues (line 15 less line 18)				\$ 87,558,518
20	Estimated tax on gross revenues (8% of line 19)				\$ 7,004,681
21	Less - total tax for prior months				\$ 5,171,497
22	Total tax required for this month (line 20 less line 21)				\$ 1,833,184
23	Authorized casino square footage - end of month		90,827		

Under penalties of perjury, I declare that I have examined this report and to the best of my knowledge and belief, it is true and complete.

May 10, 1990
DATE

Letter Broyal
SIGNATURE

Vice President of Finance
TITLE OF OFFICER

*Includes April 1990 Minibaccarat statistics as follows:

Authorized Units	Win or (Loss)	Drop	Win or (Loss) Percentage
2	\$175,023	\$938,298	18.7

CASINO REVENUES AND ESTIMATED TAX ON GROSS REVENUES

FOR THE MONTH OF APRIL, 1990

TRUMP CASTLE HOTEL & CASINO

LINE	CASINO REVENUES - CURRENT MONTH	Authorized Units	Win or (Loss)	Drop	Win or (Loss) Percentage
Table games:					
1	Blackjack	66	\$ 3,442,204	\$ 26,483,436	13.0 %
2	Craps	21	2,444,100	19,577,875	12.5
3	Roulette	12	762,175	3,653,805	20.9
4	Big Six	3	135,785	283,005	48.0
5	*Baccarat	5	337,499	8,003,303	4.2
6	Total - table games	107	7,121,763	\$ 58,001,424	12.3
Coin-operated devices:					
7	\$.05 slot machines	86	308,270	\$ 2,042,608	15.1
8	\$.25 slot machines	659	3,827,816	28,205,937	13.6
9	\$1.00 slot machines	240	1,753,306	15,791,536	11.1
10	Other slot machines	702	5,523,136	58,667,473	9.4
11	Total - coin-operated devices	1,687	11,412,528	\$ 104,707,554	10.9
12	Total casino revenues		\$ 18,534,291		

ESTIMATED TAX ON GROSS REVENUES

Year-to-date casino win or (loss):					
13	Table games revenue		\$ 35,855,597		
14	Coin-operated devices revenue		49,476,683		
15	Total year-to-date revenues			\$ 85,332,280	
Less - adjustment for uncollectible patrons' checks:					
16	Provision for uncollectible patrons' checks		\$ 902,400		
17	Maximum adjustment (4% of line 15)		\$ 3,413,291		
18	Adjustment (the lesser of line 16 or line 17)			902,400	
19	Gross revenues (line 15 less line 18)			\$ 84,429,880	
20	Estimated tax on gross revenues (8% of line 19)			\$ 6,754,390	
21	Less - total tax for prior months			5,290,399	
22	Total tax required for this month (line 20 less line 21)			\$ 1,463,991	
23	Authorized casino square footage - end of month ..		60,000		

Under penalties of perjury, I declare that I have examined this report and to the best of my knowledge and belief, it is true and complete.

May 10, 1990

DATE

Tom Venier

SIGNATURE

Thomas P. Venier

V.P. Finance

TITLE OF OFFICER

*Includes April 1990 Minibaccarat statistics as follows:

CCC-101

Authorized Units	Win or (Loss)	Drop	Win or (Loss) Percentage
2	\$123,238	\$1,466,780	8.4

CASINO REVENUES AND ESTIMATED TAX ON GROSS REVENUES

FOR THE MONTH OF April, 19 90

LINE		Authorized Units	Win or (Loss)	Drop	Win or (Loss) Percentage
CASINO REVENUES - CURRENT MONTH					
Table games:					
1	Blackjack	78	\$ 4,775,312	\$ 33,725,424	14.2
2	Craps	20	(31,866)	24,825,544	(0.1)
3	Roulette	12	910,235	4,661,152	19.5
4	Big Six	3	242,965	550,754	44.1
5	*Baccarat	4	826,760	5,603,131	14.8
6	Total - table games	117	6,723,406	\$ 69,366,005	9.7
Coin-operated devices:					
7	\$.05 slot machines	92	354,878	\$ 2,246,512	15.8
8	\$.25 slot machines	730	5,354,115	37,298,696	14.4
9	\$1.00 slot machines	193	1,876,820	17,906,298	10.5
10	Other slot machines	651	5,981,830	59,140,551	10.1
11	Total - coin-operated devices	1,666	13,567,643	\$ 116,592,057	11.6
12	Total casino revenues		\$ 20,291,049		

ESTIMATED TAX ON GROSS REVENUES

13	Year-to-date casino win or (loss):				
	Table games revenue			\$ 36,151,942	
	Coin-operated devices revenue			55,053,103	
15	Total year-to-date revenues				\$ 91,205,045
Less - adjustment for uncollectible patrons' checks:					
16	Provision for uncollectible patrons' checks			\$ 928,491	
17	Maximum adjustment (8% of line 15)			\$ 3,648,202	
18	Adjustment (the lesser of line 16 or line 17)				928,491
19	Gross revenues (line 15 less line 18)				\$ 90,276,554
20	Estimated tax on gross revenues (8% of line 19)				\$ 7,222,124
21	Less - total tax for prior months				5,606,014
22	Total tax required for this month (line 20 less line 21)				\$ 1,616,110
23	Authorized casino square footage - end of month ..		60,000		

Under penalties of perjury, I declare that I have examined this report and to the best of my knowledge and belief, it is true and complete.

5/10/90
DATE

[Signature]
SIGNATURE

CASINO CONTROLLER
TITLE OF OFFICER

*Includes April 1990 Minibaccarat statistics as follows:

Authorized Units	Win or (Loss)	Drop	Win or (Loss) Percentage
2	\$82,882	\$898,413	9.2

CASINO REVENUES AND ESTIMATED TAX ON GROSS REVENUES

FOR THE MONTH OF April, 1990

LINE	CASINO REVENUES - CURRENT MONTH	Authorized Units	Win or (Loss)	Drop	Win or (Loss) Percentage
	Table games:				
1	Blackjack	102	\$ 8,103,058	\$ 56,883,691	14.2
2	Craps	30	5,884,777	38,898,400	15.1
3	Roulette	23	1,902,665	9,664,903	19.7
4	Big Six	6	627,106	1,431,302	43.8
5	Baccarat	6	1,986,843	15,496,153	12.8
6	Total - table games	167	18,504,449	\$ 122,374,449	15.1
	Coin-operated devices:				
7	\$.05 slot machines	158	314,490	Handle \$ 1,629,241	19.3
8	\$.25 slot machines	1400	6,374,857	47,107,703	13.5
9	\$1.00 slot machines	308	2,309,480	21,723,221	10.6
10	Other slot machines	1142	6,919,830	62,831,749	11.0
11	Total - coin-operated devices	3008	15,918,657	\$ 133,291,914	11.9
12	Total casino revenues		\$ 34,423,106		

ESTIMATED TAX ON GROSS REVENUES

13	Year-to-date casino win or (loss):				
14	Table games revenue		\$ 18,504,449		
15	Coin-operated devices revenue		15,918,657		
	Total year-to-date revenues			\$34,423,106	
16	Less - adjustment for uncollectible patrons' checks:				
	Provision for uncollectible patrons' checks		\$ 447,300		
17	Maximum adjustment (4% of line 15)		\$ 1,376,924		
18	Adjustment (the lesser of line 16 or line 17)			447,300	
19	Gross revenues (line 15 less line 18)			\$33,975,806	
20	Estimated tax on gross revenues (8% of line 19)			\$ 2,718,064	
21	Less - total tax for prior months			0	
22	Total tax required for this month (line 20 less line 21)			\$ 2,718,064	
23	Authorized casino square footage - end of month ..	120,000			

Under penalties of perjury, I declare that I have examined this report and to the best of my knowledge and belief, it is true and complete.

May 10, 1990

DATE

Walter P. ...

 SIGNATURE
V.P. ...

NEW JERSEY CASINO CONTROL COMMISSION

974-905
C 339

FOR IMMEDIATE RELEASE

FOR FURTHER INFORMATION

MAY 21, 1990

TOM FLYNN (609) 530-4988

185 W. STATE ST
TRENTON, N.J.
MAY 23 1990

The casino industry reported a deficit of \$4,264,000 for the first quarter of this year, according to reports filed with the Casino Control Commission this week.

The first three months of the year have traditionally been a losing quarter for the industry. Last year the industry showed a loss of \$3,803,000 and in 1988 the loss was \$16,085,000 and in 1987 it was \$6,453,000.

The 1990 figures, however, do not include Atlantis which closed May 22 last year. Atlantis lost \$9,944,000 last year in the first quarter and was always a heavy loser.

Net revenues for the January, February and March period were flat with 1990 being just slightly under the previous year. The 1990 net revenue was \$729,886,000, less than \$1 million under the previous year's net revenue of \$730,401,000.

Eight of the 11 casinos operating in the first quarter showed increases in net revenues with only Resorts showing a significant drop. Net revenues for Resorts fell from \$58,413,000 last year to \$51,553,000 this year.

Income for the industry after paying operating expense but before payment of taxes and other extraordinary expenses dropped by 22.1 percent this year. Last year the industry had an operating deficit of \$3,200,000 while this year the figure rose to \$3,908,000 in the red.

Several of the casinos showed significant drops. Both Trump properties and Bally's at Park Place reported poorer performances than in 1989. Bally's reported increased revenues but was obligated for greater interest charges in conjunction with the expansion which was completed a year ago. Similarly, Castle reported more revenues but reported heavier amortization charges in connection with the construction of its new tower.

Both Claridge and TropWorld reported improved performances. Claridge which has traditionally always lost money showed only a \$2,130,000 loss this year compared with a \$6,944,000 loss last year as a result of its corporation restructuring last year plus increased revenues. TropWorld also saw its losses cut sharply this year to \$1,802,000 compared with \$6,896,000 last year.

Harrah's Marina reported the biggest net profit for the quarter at \$16,356,000, down slightly from last year's \$17,081,000. Harrah's is a partnership and the net income figure does not reflect payment of federal income tax.

THE NEW JERSEY CASINO INDUSTRY
NET INCOME (LOSS)
AS REPORTED TO THE NEW JERSEY CASINO CONTROL COMMISSION
1978 THROUGH MARCH 31, 1990

CASINO	1990				Total For the Year
	1st Quarter	2nd Quarter	3rd Quarter	4th Quarter	
Bally	\$ 2,244,000	(6,202,000)	(1,531,000)	(2,277,000)	\$ (7,766,000)
Bally's Grand (GNOC, CORP.)	(2,532,000)	(1,315,000)	(1,179,000)	(1,800,000)	(6,826,000)
Caesars	4,875,000 ^c	(1,000,000)	(1,000,000)	(2,132,000)	(1,257,000)
Claridge at Park Place	(2,130,000)	(1,200,000)	(1,700,000)	(2,527,000)	(7,557,000)
Harrah's Marina	16,356,000 ^d	(1,215,000)	(1,279,000)	(17,818,000)	(6,956,000)
Resorts	(5,752,000)	(19,279,000)	(12,706,000)	(11,277,000)	(58,014,000)
Sands	62,000	(179,000)	(6,777,000)	(179,000,000)	(185,976,000)
Showboat	(3,544,000)	(782,000)	(1,212,000)	(8,211,000)	(13,759,000)
TropWorld	(1,802,000)	(1,571,000)	(1,887,000)	(11,200,000)	(16,460,000)
Trump	(3,674,000) ^d	(525,000)	(6,449,000)	(4,088,000)	(14,736,000)
Trump Castle	(8,367,000) ^d	(2,500,000)	(1,187,000)	(4,157,000)	(16,211,000)
Industry Total	<u>\$ (4,264,000)</u>	<u>(24,416,000)</u>	<u>(25,782,000)</u>	<u>(19,277,000)</u>	<u>\$ (73,739,000)</u>

CASINO	1989				Total For the Year
	1st Quarter	2nd Quarter	3rd Quarter	4th Quarter	
Atlantis ^k	\$ (9,944,000) ^d	\$ (2,809,000) ^{d,k}	\$ b	\$ b	\$ (12,753,000) ^d
Bally	4,893,000	9,050,000	5,840,000	427,000	20,210,000
Bally's Grand (GNOC, CORP.)	(2,320,000)	780,000	2,415,000	1,098,000	1,973,000
Caesars	5,030,000 ^c	5,388,000 ^c	11,644,000 ^c	7,207,000 ^c	29,269,000 ^c
Claridge at Park Place	(6,944,000)	65,697,000 ^l	2,132,000	(4,800,000)	56,085,000 ^l
Harrah's Marina	17,081,000 ^d	20,046,000 ^d	26,696,000 ^d	16,083,000 ^d	79,906,000 ^d
Resorts	(5,274,000)	(6,570,000)	(11,139,000)	(126,059,000) ^m	(149,042,000) ^m
Sands	1,361,000	1,106,000	2,637,000	(3,563,000)	1,541,000
Showboat	(2,938,000)	(1,224,000)	4,501,000	(6,082,000)	(5,743,000)
TropWorld	(6,896,000)	(3,067,000)	4,137,000	(5,471,000)	(11,297,000)
Trump	4,440,000 ^d	5,132,000 ^d	16,469,000 ^d	(1,477,000) ^d	24,564,000 ^d
Trump Castle	(2,292,000) ^d	(2,649,000) ^d	7,342,000 ^d	(9,099,000) ^d	(6,698,000) ^d
Industry Total	<u>\$ (3,803,000)</u>	<u>\$ 90,880,000</u>	<u>\$ 72,674,000</u>	<u>\$ (131,736,000)</u>	<u>\$ 28,015,000</u>

See footnotes on page 7.

THE NEW JERSEY CASINO INDUSTRY
NET INCOME (LOSS)
AS REPORTED TO THE NEW JERSEY CASINO CONTROL COMMISSION
1978 THROUGH MARCH 31, 1990

CASINO	1988				Total For the Year
	1st Quarter	2nd Quarter	3rd Quarter	4th Quarter	
Atlantis	\$ (9,027,000) ^d	\$ (6,207,000) ^d	\$ (2,313,000) ^d	\$ (59,013,000) ^{d,j}	\$ (76,560,000) ^{d,j}
Bally	4,435,000	10,974,000	16,174,000	6,859,000	38,442,000
Bally's Grand (GNOC, CORP.) ^h	(2,362,000)	698,000	2,777,000	(2,132,000)	(1,019,000)
Caesars	3,779,000 ^c	7,027,000 ^c	11,367,000 ^c	7,527,000 ^c	29,700,000 ^c
Claridge at Park Place	(5,872,000)	(4,918,000)	(1,794,000)	(7,816,000)	(20,400,000)
Harrah's Marina	15,251,000 ^d	19,078,000 ^d	25,196,000 ^d	13,292,000 ^d	72,817,000 ^d
Resorts	(12,220,000)	179,000	4,763,000	(39,860,000)	(47,138,000)
Sands	(1,401,000)	742,000	855,000	6,243,000	6,439,000
Showboat	(7,066,000)	(5,921,000)	1,897,000	(4,452,000)	(15,542,000)
TropWorld ⁱ	(746,000)	523,000	4,189,000	(6,098,000)	(2,132,000)
Trump	2,270,000 ^d	8,562,000 ^d	18,187,000 ^d	4,143,000 ^d	33,162,000 ^d
Trump Castle	(3,126,000) ^d	(3,410,000) ^d	5,185,000 ^d	(1,767,000) ^d	(3,118,000) ^d
Industry Total	<u>\$ (16,085,000)</u>	<u>\$ 27,327,000</u>	<u>\$ 86,483,000</u>	<u>\$ (83,074,000)</u>	<u>\$ 14,651,000</u>

CASINO	1987				Total For the Year
	1st Quarter	2nd Quarter	3rd Quarter	4th Quarter	
Atlantis	\$ (5,808,000) ^d	\$ (5,651,000) ^d	\$ (5,258,000) ^d	\$ (11,605,000) ^d	\$ (28,322,000) ^d
Bally	3,973,000	5,887,000	12,063,000	4,701,000	26,624,000
Caesars	4,068,000 ^c	(1,404,000) ^c	9,021,000 ^c	5,643,000 ^c	17,328,000 ^c
Claridge at Park Place	(4,843,000)	(3,450,000)	51,000	(7,096,000)	(15,338,000)
Golden Nugget (GNOC, CORP.) ^h	(3,343,000)	1,145,000	6,966,000	(2,598,000)	2,170,000
Harrah's Marina	10,807,000 ^d	11,321,000 ^d	22,733,000 ^d	14,165,000 ^d	59,026,000 ^d
Resorts	(712,000)	1,901,000	5,936,000	(2,043,000)	5,082,000
Sands	682,000	940,000	(191,000)	(805,000)	626,000
Showboat	(13,211,000) ^{a,b}	3,869,000 ^g	1,549,000	(5,900,000)	(13,693,000)
Tropicana	(1,965,000)	(1,005,000)	4,427,000	(550,000)	907,000
Trump	1,810,000 ^d	404,000 ^d	12,670,000 ^d	3,015,000 ^d	17,899,000 ^d
Trump's Castle	2,089,000 ^d	(1,083,000) ^d	4,414,000 ^d	(3,713,000) ^d	1,707,000 ^d
Industry Total	<u>\$ (6,453,000)</u>	<u>\$ 12,874,000</u>	<u>\$ 74,381,000</u>	<u>\$ (6,786,000)</u>	<u>\$ 74,016,000</u>

THE NEW JERSEY CASINO INDUSTRY
NET INCOME (LOSS)
AS REPORTED TO THE NEW JERSEY CASINO CONTROL COMMISSION
1978 THROUGH MARCH 31, 1990

CASINO	1986				Total For the Year
	1st Quarter	2nd Quarter	3rd Quarter	4th Quarter	
Atlantis	\$ (7,137,000) ^d	\$(4,191,000) ^d	\$ (195,000) ^d	\$(20,249,000) ^d	\$(31,772,000) ^d
Bally	3,004,000	7,274,000	11,332,000	731,000	22,341,000
Caesars	2,186,000 ^c	4,069,000 ^c	4,329,000 ^c	3,483,000 ^c	14,067,000 ^c
Claridge at Park Place	(7,969,000)	(3,975,000)	(2,592,000)	(5,558,000)	(20,094,000)
Golden Nugget (GNOC, CORP.)	(803,000)	(2,162,000)	(8,743,000)	(502,000)	(12,210,000)
Harrah's Marina	5,916,000 ^d	11,222,000 ^d	18,672,000 ^d	12,986,000 ^d	48,796,000 ^d
Resorts	(5,682,000)	202,000	8,403,000	(122,000)	2,801,000
Sands	151,000	1,911,000	3,509,000	(218,000)	5,353,000
Tropicana	566,000	1,414,000	6,449,000	(1,898,000)	6,531,000
Trump	971,000 ^d	3,294,000 ^d	8,655,000 ^d	2,529,000 ^d	15,449,000 ^d
Trump's Castle	(5,254,000) ^d	1,342,000 ^d	6,998,000 ^d	681,000 ^d	3,767,000 ^d
Industry Total	<u>\$ (14,051,000)</u>	<u>\$20,400,000</u>	<u>\$56,817,000</u>	<u>\$ (8,137,000)</u>	<u>\$ 55,029,000</u>

CASINO	1985				Total For the Year
	1st Quarter	2nd Quarter	3rd Quarter	4th Quarter	
Atlantis	\$ (9,651,000) ^d	\$(7,429,000) ^d	\$(6,250,000) ^d	\$(10,290,000) ^d	\$(33,620,000) ^d
Bally	2,031,000	6,021,000	10,361,000	5,082,000	23,495,000
Caesars	417,000 ^c	1,246,000 ^c	5,709,000 ^c	2,276,000 ^c	9,648,000 ^c
Claridge at Park Place	(5,083,000)	(3,620,000)	105,000	(6,152,000)	(14,750,000)
Golden Nugget (GNOC, CORP.)	1,659,000	(1,483,000)	5,365,000	(3,970,000)	1,571,000
Harrah's Marina	10,727,000 ^d	14,870,000 ^d	14,906,000 ^d	8,265,000 ^d	48,768,000 ^d
Resorts	(405,000)	(66,000)	4,737,000	(1,098,000)	3,168,000
Sands	1,586,000	1,908,000	1,857,000	(1,021,000)	4,330,000
Tropicana	0	739,000	5,917,000	(430,000)	6,226,000
Trump	(1,382,000) ^d	1,526,000 ^d	1,787,000 ^d	(1,066,000) ^d	865,000 ^d
Trump's Castle	b	33,000 ^d	4,308,000 ^d	(2,493,000) ^d	1,848,000 ^d
Industry Total	<u>\$ (101,000)</u>	<u>\$13,745,000</u>	<u>\$48,802,000</u>	<u>\$(10,897,000)</u>	<u>\$ 51,549,000</u>

See footnotes on page 7.

THE NEW JERSEY CASINO INDUSTRY
NET INCOME (LOSS)
AS REPORTED TO THE NEW JERSEY CASINO CONTROL COMMISSION
1978 THROUGH MARCH 31, 1990

CASINO	1984				
	1st Quarter	2nd Quarter	3rd Quarter	4th Quarter	Total For the Year
Atlantis	\$(1,741,000) ^d	\$(2,661,000) ^d	\$ 2,806,000 ^d	\$(7,325,000) ^d	\$ (8,921,000) ^d
Bally	4,196,000	5,833,000	9,351,000	3,866,000	23,246,000
Caesars	3,453,000 ^c	2,878,000 ^c	4,582,000 ^c	1,766,000 ^c	12,679,000 ^c
Claridge at Park Place	(4,627,000)	(3,181,000) ^f	(2,554,000)	(4,377,000)	(14,739,000) ^f
Golden Nugget (GNAC, CORP.)	600,000	960,000	b	b	1,560,000 ^f
Golden Nugget (GNOC, CORP.)	b	1,742,000 ^f	9,415,000 ^f	(8,379,000) ^f	2,778,000 ^f
Harrah's Marina	13,096,000 ^d	14,408,000 ^d	21,296,000 ^d	11,504,000 ^d	60,304,000 ^d
Resorts	6,063,000	4,934,000	11,435,000	(754,000)	21,678,000
Sands	225,000	(431,000)	1,800,000	159,000	1,753,000
Tropicana	3,634,000	4,281,000	9,120,000	1,086,000	18,121,000
Trump	b	(3,169,000) ^d	8,640,000 ^d	(5,712,000) ^d	(241,000) ^d
Industry Total	<u>\$24,899,000</u>	<u>\$25,594,000</u>	<u>\$75,891,000</u>	<u>\$(8,166,000)</u>	<u>\$118,218,000</u>

CASINO	1983				
	1st Quarter	2nd Quarter	3rd Quarter	4th Quarter	Total For the Year
Atlantis	\$(5,188,636) ^d	\$(1,342,937) ^d	\$ 7,685,253 ^d	\$ (655,855) ^d	\$ 497,825 ^d
Bally	2,029,578	5,056,072	10,504,828	2,978,795	20,569,273
Caesars	(567,549) ^c	1,932,326 ^c	5,816,755 ^c	2,861,966 ^c	10,043,498 ^c
Claridge Limited	(7,094,326) ^d	(5,277,892) ^d	979 ^d	(388,766) ^{d,e}	(12,760,005) ^{d,e}
Claridge at Park Place	b	b	b	(8,808,892) ^e	(8,808,892) ^e
Golden Nugget	6,524,450	8,304,263	15,267,149	5,835,934	35,931,796
Harrah's Marina	11,016,971 ^d	17,547,842 ^d	24,037,019 ^d	16,129,113 ^d	68,730,945 ^d
Resorts	1,939,866	8,861,012	15,100,419	3,772,959	29,674,256
Sands	404,419	5,630,595	9,714,982	1,267,371	17,017,367
Tropicana	(5,761,000)	1,391,000	10,105,000	2,107,000	7,842,000
Industry Total	<u>\$ 3,303,773</u>	<u>\$42,102,281</u>	<u>\$98,232,384</u>	<u>\$25,099,625</u>	<u>\$168,738,063</u>

See footnotes on page 7.

THE NEW JERSEY CASINO INDUSTRY
NET INCOME (LOSS)
AS REPORTED TO THE NEW JERSEY CASINO CONTROL COMMISSION
1978 THROUGH MARCH 31, 1990

CASINO	1982				Total For the Year
	1st Quarter	2nd Quarter	3rd Quarter	4th Quarter	
Atlantis	\$ (5,942,494) ^d	\$(2,181,499) ^d	\$ 2,532,294 ^d	\$ (5,179,661) ^d	\$(10,771,360) ^d
Bally	247,279	2,105,279	5,710,855	2,110,204	10,173,617
Caesars	2,083,630 ^c	4,296,382 ^c	4,260,386 ^c	2,155,347 ^c	12,795,745 ^c
Claridge Limited	(9,507,815) ^d	(7,862,856) ^d	(5,170,299) ^d	(7,848,912) ^d	(30,389,882) ^d
Golden Nugget	486,931	4,268,223	9,144,730	6,739,370	20,639,254
Harrah's Marina	4,454,109 ^d	9,561,056 ^d	15,903,472 ^d	8,653,143 ^d	38,571,780 ^d
Resorts	1,131,625	8,013,479	6,511,113	1,137,572	16,793,789
Sands	714,267	2,675,796	8,142,630	2,489,349	14,022,042
Tropicana	(9,288,989)	(3,800,934)	2,444,294	(4,291,402)	(14,937,031)
Industry Total	<u>\$(15,621,457)</u>	<u>\$17,074,926</u>	<u>\$49,479,475</u>	<u>\$ 5,965,010</u>	<u>\$ 56,897,954</u>

CASINO	1981				Total For the Year
	1st Quarter	2nd Quarter	3rd Quarter	4th Quarter	
Atlantis	b	\$(4,151,619) ^d	\$ 2,405,518 ^d	\$(23,808,301) ^d	\$(25,554,402) ^d
Bally	\$(1,904,842)	2,818,051	4,102,694	(509,250)	4,506,653
Caesars	(780,776) ^c	2,408,965 ^c	4,972,830 ^c	3,735,669 ^c	10,336,688 ^c
Claridge Limited	b	b	(5,118,796) ^d	(11,104,914) ^d	(16,223,710) ^d
Golden Nugget	4,303,940	5,532,001	9,447,446	(646,067)	18,637,320
Harrah's Marina	(5,394,905) ^d	(2,454,731) ^d	9,252,773 ^d	(62,773) ^d	1,340,364 ^d
Resorts	1,935,281	4,264,191	10,932,982	2,596,641	19,729,095
Sands	(6,408,309)	(4,103,639)	4,240,523	365,923	(5,905,502)
Tropicana	b	b	b	(26,569,224)	(26,569,224)
Industry Total	<u>\$(8,249,611)</u>	<u>\$ 4,313,219</u>	<u>\$40,235,970</u>	<u>\$(56,002,296)</u>	<u>\$(19,702,718)</u>

See footnotes on page 7.

THE NEW JERSEY CASINO INDUSTRY
NET INCOME (LOSS)
AS REPORTED TO THE NEW JERSEY CASINO CONTROL COMMISSION
1978 THROUGH MARCH 31, 1990

1980

CASINO	1st Quarter	2nd Quarter	3rd Quarter	4th Quarter	Total For the Year
Bally	\$ (4,038,443)	\$ 1,157,250	\$ 7,027,341	\$ (1,597,454)	\$ 2,548,694
Caesars	2,977,771 ^c	3,250,797 ^c	6,625,960 ^c	355,499 ^c	13,210,027 ^c
Golden Nugget	b	b	(3,554,214) ^a	(4,647,138)	(8,201,352)
Harrah's Marina	b	b	b	(6,859,576) ^d	(6,859,576) ^d
Resorts	7,680,896	8,872,142	11,939,416	2,731,407	31,223,861
Sands	b	(3,539,450) ^a	(5,141,092)	(6,768,955)	(15,449,497)
Industry Total	<u>\$ 6,620,224</u>	<u>\$ 9,740,739</u>	<u>\$16,897,411</u>	<u>\$(16,786,217)</u>	<u>\$ 16,472,157</u>

1979

Bally	b	b	\$ (332,859) ^a	\$ 8,833,955	\$ 8,501,096
Caesars	b	\$(2,931,307) ^c	5,911,667 ^c	2,375,762 ^c	5,356,122 ^c
Resorts	\$14,661,481	19,782,046	33,075,800	8,743,011	76,262,338
Industry Total	<u>\$14,661,481</u>	<u>\$16,850,739</u>	<u>\$38,654,608</u>	<u>\$ 19,952,728</u>	<u>\$ 90,119,556</u>

1978

Resorts	\$(1,651,972) ^a	\$ 6,748,672	\$21,800,739	\$ 14,415,042	\$ 41,312,481
---------	----------------------------	--------------	--------------	---------------	---------------

See footnotes on page 7.

THE NEW JERSEY CASINO INDUSTRY
NET INCOME (LOSS)
AS REPORTED TO THE NEW JERSEY CASINO CONTROL COMMISSION
1978 THROUGH MARCH 31, 1990

Page 7 of 7

Footnotes

- ^a These figures represent preoperating expenses associated with all quarters prior to opening.
- ^b These entities were not in operation during this period.
- ^c Caesars' net income (loss) figures for 1979 and 1980 represent Boardwalk Regency Hotel Casino Division income (loss) only. Figures for 1981 through March 31, 1990 reflect the net income (loss) of Boardwalk Regency Corporation.
- ^d These figures represent partners' net income (loss) before federal income taxes.
- ^e Claridge Limited's net loss figure for the 4th quarter of 1983 represents a net loss for the period October 1, 1983 through October 30, 1983. Claridge Limited's net loss figure for the year 1983 represents a net loss for the ten months ended October 30, 1983. Claridge at Park Place's net loss figures are for the period October 31, 1983 through December 31, 1983.
- ^f GNOC, CORP. replaced GNAC, CORP. as the casino licensee effective May 1, 1984. GNAC, CORP.'s net income figure for the 2nd quarter of 1984 represents net income for the one-month period ended April 30, 1984. GNOC, CORP.'s net income figure for the 2nd quarter of 1984 represents net income for the two-month period ended June 30, 1984.
- ^g Showboat officially opened April 2, 1987.
- ^h As of October 1987, GNOC, CORP.'s trade name, Golden Nugget, was replaced with the trade name, Bally's Grand.
- ⁱ As of August 1988, Adamar of New Jersey, Inc.'s trade name, Tropicana Hotel and Casino, was replaced with the trade name, TropWorld Casino and Entertainment Resort.
- ^j Atlantis' net loss figures for the 4th quarter of 1988 and the year 1988 include a \$51.7 million reserve to reduce the carrying value of the building and improvements comprising Atlantis' casino hotel facility.
- ^k Atlantis discontinued its casino operations at 4:00 a.m. on May 22, 1989.
- ^l Claridge at Park Place's net income figures for the 2nd quarter of 1989 and the year 1989 include \$69.0 million in extraordinary income primarily related to the forgiveness of debt associated with the restructuring transactions that occurred on June 16, 1989.
- ^m Resorts' net loss figures for the 4th quarter of 1989 and the year 1989 include \$105.2 million in nonoperating expense for the write-off of the December 31, 1989 balance of goodwill recorded in connection with the November 15, 1988 acquisition of Resorts by The Griffin Company.

THE NEW JERSEY CASINO INDUSTRY
STATEMENT OF INCOME STATISTICS
FOR THE THREE MONTHS ENDED MARCH 31, 1990 AND 1989
(\$ in Thousands)

	Net Revenue		Favorable (Unfavorable) Percentage Variance	Income (Loss) Before Income Taxes and Extraordinary Items		Favorable (Unfavorable) Percentage Variance	Net Income (Loss)		Favorable (Unfavorable) Percentage Variance
	1990	1989		1990	1989		1990	1989	
Atlantis ^a	\$ -	\$ 23,159	N/A	\$ -	\$ (9,944)	\$ N/A	\$ -	\$ (9,944)	N/A
Bally	77,577	68,997	12.4	4,063	8,470	(52.0)	2,244	4,893	(54.1)
Bally's Grand	53,041	54,223	(2.2)	(3,700)	(3,220)	(14.9)	(2,532)	(2,320)	(9.1)
Caesars ^b	78,723	76,310	3.2	8,193	8,633	(5.1)	4,875	5,030	(3.1)
Claridge	36,147	33,294	8.6	(2,130)	(6,944)	69.3	(2,130)	(6,944)	69.3
Harrah's Marina	78,363	77,043	1.7	18,045	18,769	(3.9)	16,356	17,081	(4.2)
Resorts	51,553	58,413	(11.7)	(5,752)	(8,074)	28.8	(5,752)	(5,274)	(9.1)
Sands	58,788	54,943	7.0	(1,616)	2,594	N/A	62	1,361	(95.4)
Showboat	66,887	66,571	0.5	(5,441)	(4,171)	(30.4)	(3,544)	(2,938)	(20.6)
TropWorld	73,673	69,435	6.1	(3,175)	(11,679)	72.8	(1,802)	(6,896)	73.9
Trump	81,074	82,053	(1.2)	(4,028)	4,913	N/A	(3,674)	4,440	N/A
Trump Castle	<u>74,060</u>	<u>65,960</u>	12.3	<u>(8,367)</u>	<u>(2,547)</u>	N/A	<u>(8,367)</u>	<u>(2,292)</u>	N/A
Industry Total	<u>\$729,886</u>	<u>\$730,401</u>	0.0	<u>\$(3,908)</u>	<u>\$ (3,200)</u>	(22.1)	<u>\$(4,264)</u>	<u>\$(3,803)</u>	(12.1)

^a Atlantis discontinued its casino operations at 4:00 a.m. on May 22, 1989.

^b Reclassifications were made to the 1989 statements to conform with the presentation used in 1990.

NEW JERSEY CASINO CONTROL COMMISSION

FOR IMMEDIATE RELEASE

FOR FURTHER INFORMATION

JUNE 12, 1990

TOM FLYNN (609) 530-4988

974-905
C339

The casino industry reported the fifth largest monthly gross revenues in its history during May with an 11 percent increase over the 1989 figures.

Gross revenues or "win" was \$263,890,124 during the past month compared with \$237,765,616 during May a year ago.

For the first five months of the year the industry is running 3.2 percent ahead of 1989. Thus far this year the industry reported \$1,174,190,980 compared with \$1,137,828,623 during a similar period last year.

During May the state received \$20,895,817 in taxes to underwrite programs for senior citizens and disabled persons. Thus far this year the state has received \$92,819,108 and since the first casino opened in 1978 the state has collected almost \$1.7 billion.

The funds are used to defray the cost of pharmaceutical assistance, real estate tax rebates, utility payments, transportation costs, and health programs for qualifying senior citizens and handicapped persons.

The Taj Mahal in its first full month of operation reported revenues of \$36,525,374, the largest ever reported for a single month in New Jersey history. Trump Plaza reported the second largest gross at \$31,316,106 compared with only \$25,309,785 last year during May.

The two Trump properties accounted for most of the increase during the month with the rest of the casinos reporting revenues as flat or down. Trump's third property, Trump Castle, showed a drop from \$21,652,702 to \$17,899,553 this May.

Others reported revenues as follows with 1989 figures in parenthesis: Harrah's Marina, \$24,415,745 (\$23,266,801); TropWorld, \$23,945,621 (\$23,836,400); Bally's Park Place, \$23,549,699 (\$23,819,620); Showboat, \$21,545,573 (\$22,585,157); Caesars, \$20,593,467 (\$26,164,422); Sands, \$19,570,875 (\$19,320,972); Bally's Grand, \$17,441,400 (\$17,632,465), Resorts International, \$16,026,433 (\$19,012,526) and Claridge, \$11,060,278 (\$11,280,466).

The casino industry reported a daily average of \$8,512,585 for May of this year compared with \$7,669,859 for May 1989.

There were 60 different occasions when the daily revenues exceeded \$1 million with Trump Plaza reporting \$10.4 million on May 8 and \$6.4 million on May 4, the two largest single day "win" figures ever reported.

THE NEW JERSEY CASINO INDUSTRY
COMPARISON OF CASINO REVENUE
MAY AND YEAR-TO-DATE 1990 AND 1989

	May 1990		May 1989	
	Month	Year-to-Date	Month	Year-to-Date
Atlantis ^(a)	N/A	N/A	\$3,884,300 \$(184,967)	\$30,927,149 \$(219,341)
Bally's Grand	\$17,441,400 \$(562,626)	\$80,947,682 \$(536,077)	\$17,632,465 \$(568,789)	\$85,913,485 \$(568,963)
Bally's Park Place	\$23,549,699 \$(759,668)	\$114,097,352 \$(755,612)	\$23,819,620 \$(768,375)	\$110,161,622 \$(729,547)
Caesars	\$20,593,467 \$(664,305)	\$116,196,826 \$(769,515)	\$26,164,422 \$(844,014)	\$122,696,577 \$(812,560)
Claridge	\$11,060,278 \$(356,783)	\$55,189,366 \$(365,492)	\$11,280,466 \$(363,886)	\$52,331,904 \$(346,569)
Harrah's Marina	\$24,415,745 \$(787,605)	\$120,493,305 \$(797,969)	\$23,266,801 \$(750,542)	\$117,275,382 \$(776,658)
Resorts	\$16,026,433 \$(516,982)	\$79,559,579 \$(526,885)	\$19,012,526 \$(613,307)	\$90,119,468 \$(596,818)
Sands	\$19,570,875 \$(631,319)	\$94,423,101 \$(625,319)	\$19,320,972 \$(623,257)	\$87,953,036 \$(582,470)
Showboat	\$21,545,573 \$(695,018)	\$104,056,736 \$(689,117)	\$22,585,157 \$(728,553)	\$103,418,913 \$(684,893)
TropWorld	\$23,945,621 \$(772,439)	\$112,525,569 \$(745,202)	\$23,836,400 \$(768,916)	\$109,190,885 \$(723,118)
Trump Castle	\$17,899,553 \$(577,405)	\$103,231,833 \$(683,655)	\$21,652,702 \$(698,474)	\$102,615,809 \$(679,575)
Trump Plaza	\$31,316,106 \$(1,010,197)	\$122,521,151 \$(811,398)	\$25,309,785 \$(816,445)	\$125,224,393 \$(829,301)
Trump Taj Mahal ^(b)	\$36,525,374 \$(1,178,238)	\$70,948,480 \$(1,223,250)	N/A	N/A
Industry	\$263,890,124 \$(8,512,585)	\$1,174,190,980 \$(7,776,099)	\$237,765,616 \$(7,669,859)	\$1,137,828,623 \$(7,535,289)

(a) Atlantis discontinued its casino operations at 4:00 a.m. on May 22, 1989.

(b) Trump Taj Mahal commenced casino operations on April 4, 1990.

Parenthesis indicate daily averages.

Monthly statements are attached.

The New Jersey Casino Industry Comparison of Casino Revenue May 1990 and 1989

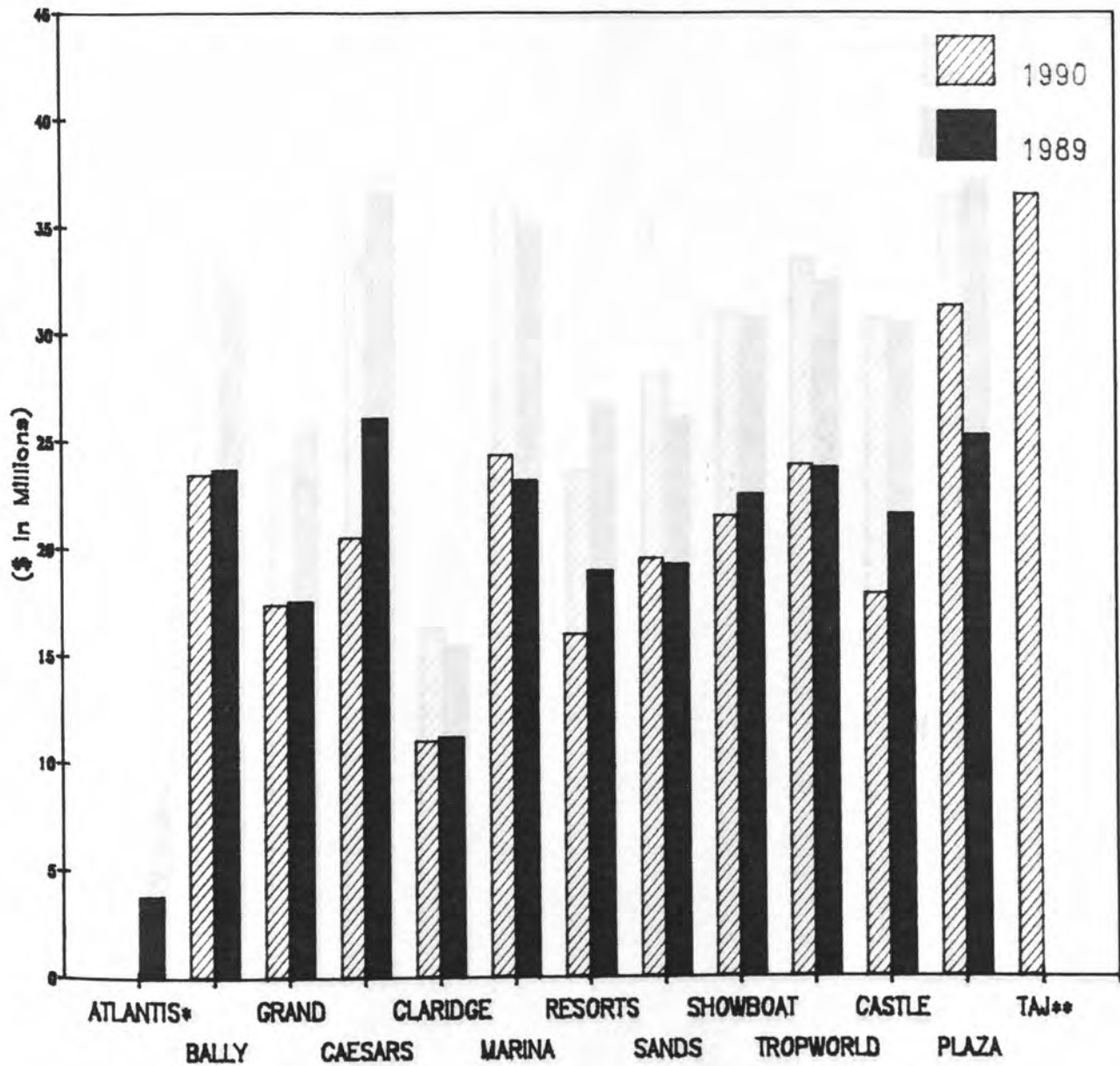

* Atlantis discontinued its casino operations at 4:00 a.m. on May 22, 1989

** Trump Taj Mahal commenced casino operations on April 4, 1990

The New Jersey Casino Industry Comparison of Casino Revenue Year-to-Date May 1990 and 1989

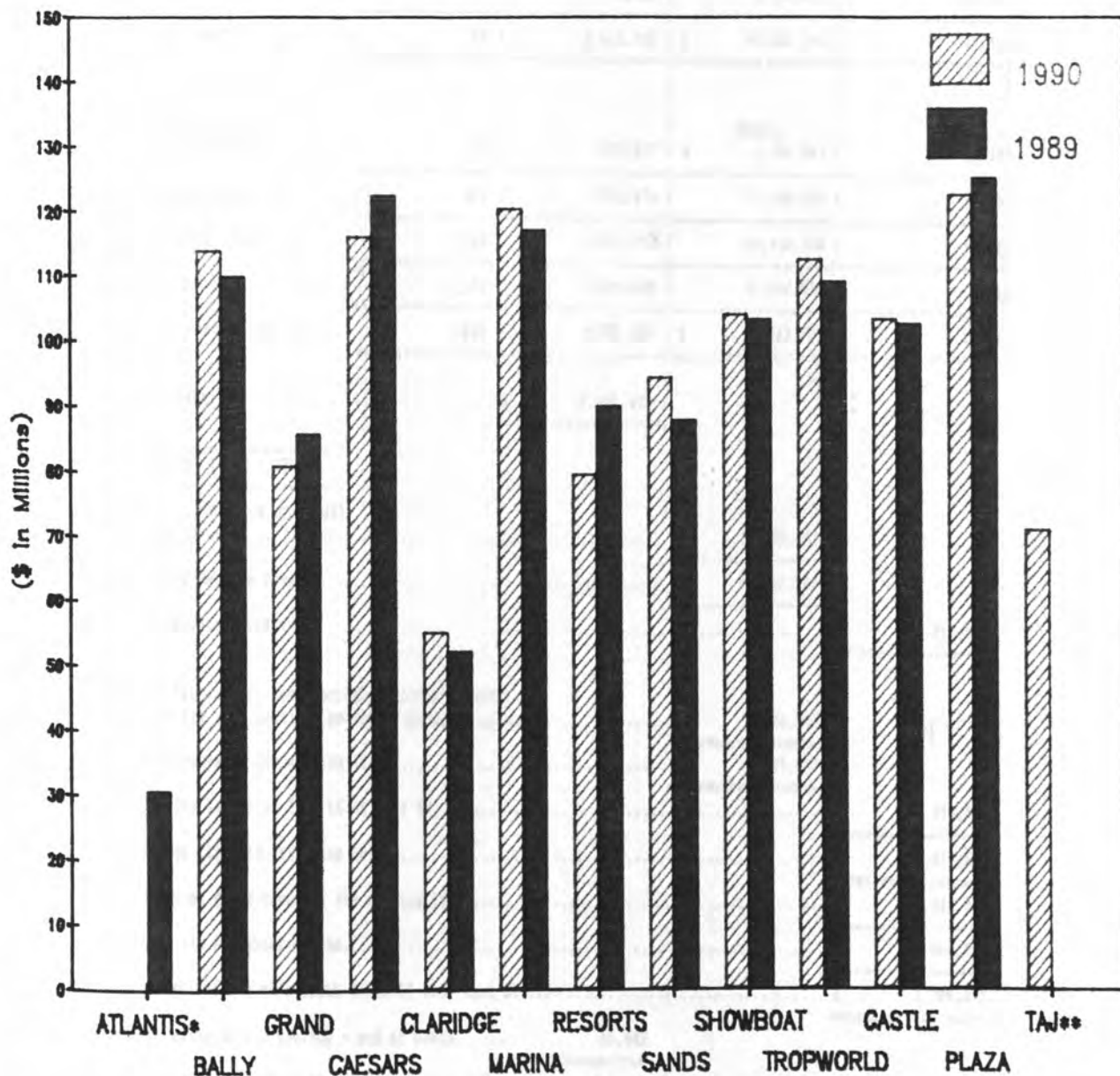

* Atlantis discontinued its casino operations at 4:00 a.m. on May 22, 1989

** Trump Taj Mahal commenced casino operations on April 4, 1990

CASINO REVENUES AND ESTIMATED TAX ON GROSS REVENUES
FOR THE MONTH OF

MAY

1990

REVISED

LINE	CASINO REVENUES - CURRENT MONTH	AUTHORIZED UNITS	Win or (Loss)	Drop	Win or (Loss) Percentage
Table Games:					
1	Blackjack	62	\$ 3,911,622	\$ 24,893,533	15.7%
2	Craps	18	3,252,920	15,177,253	21.2%
3	Roulette	10	644,950	3,065,852	21.0%
4	Big Six	4	128,122	283,639	45.2%
5	Baccarat	2	506,223	3,572,847	14.2%
6	Total - table games	96	8,445,845	\$ 47,193,144	17.9%
Coin-operated devices:					
7	\$.05 slot machines	73	230,475	\$ 1,708,962	13.5%
8	\$.25 slot machines	520	2,501,474	21,245,367	11.8%
9	\$1.00 slot machines	145	1,614,117	14,914,094	10.8%
10	Other slot machines	583	4,649,489	47,994,616	9.7%
11	Total - coin-operated devices....	1321	8,995,555	\$ 85,863,039	10.5%
12	Total casino revenues.....		\$ 17,441,400		
ESTIMATED TAX ON GROSS REVENUES					
Year-to-date casino win or (loss):					
13	Table games revenue			\$ 36,594,895	
14	Coin-operated devices revenue.....			44,352,787	
15	Total year-to-date revenues.....			\$ 80,947,682	
Less - adjustment for uncollectible patrons' checks:					
16	Provision for uncollectible patrons' checks.....			\$ 330,000	
17	Maximum adjustment (4% of line 15).....			\$ 3,237,907	
18	Adjustment (the lesser of line 16 or line 17).....			330,000	
19	Gross revenues (line 15 less line 18).....			\$ 80,617,682	
20	Estimated tax on gross revenues (8% of line 19).....			\$ 6,449,415	
21	Less - total tax for prior months.....			5,060,103	
22	Total tax required for this month (line 20 less line 21).....			\$ 1,389,312	
23	Authorized casino square footage - end of month.....	65,442			

Under penalties of perjury, I declare that I have examined this report and to the best of my knowledge and belief, it is true and complete.

JUNE 11, 1990

DATE

Larry J. Buck

SIGNATURE

Larry J. Buck, Casino Controller

TITLE OF OFFICER

TRADING NAME OF LICENSEE BALLY'S PARK PLACE, INC.
CASINO REVENUES AND ESTIMATED TAX ON GROSS REVENUES
 FOR THE MONTH OF May, 1990

LINE	CASINO REVENUES - CURRENT MONTH	AUTHORIZED UNITS	WIN OR (LOSS)	DROP	WIN OR (LOSS) PERCENTAGE
Table games:					
1	Blackjack	72	\$4,058,919	\$25,915,688	15.7%
2	Craps	18	2,387,140	13,753,533	17.4
3	Roulette	12	999,753	3,907,985	25.6
4	Big Six	4	286,789	592,440	48.4
5	*Baccarat	4	525,487	3,127,034	16.8
6	Total - table games	110	8,258,088	\$47,296,680	17.5
Coin-operated devices:					
7	\$.05 slot machines	91	424,424	\$2,549,354	18.6
8	\$.25 slot machines	698	4,743,655	34,507,054	13.7
9	\$1.00 slot machines	189	2,587,752	25,730,516	10.0
10	Other slot machines	693	7,555,800	76,269,636	9.9
11	Total - coin-operated devices	1,661	15,291,631	\$139,056,590	11.0
12	Total casino revenues		\$23,549,699		

ESTIMATED TAX ON GROSS REVENUES

Year-to-date casino win or (loss):

13	Table games revenue	\$42,753,958
14	Coin-operated devices revenue	71,343,396
15	Total year-to-date revenues	\$114,097,352
Less - adjustment for uncollectible patrons' checks:		
16	Provision for uncollectible patrons' checks	\$896,897
17	Maximum adjustment (4% of line 15)	\$4,563,894
18	Adjustment (the lesser of line 16 or line 17)	896,897
19	Gross revenues (line 15 less line 18)	\$113,200,455
20	Estimated tax on gross revenues (8% of line 19)	\$9,056,036
21	Less - total tax for prior months	7,186,067
22	Total tax required for this month (line 20 less line 21)	\$1,869,979
23	Authorized casino square footage - end of month	59,996

Under penalties of perjury, I declare that I have examined this report and to the best of my knowledge and belief, it is true and complete.

June 9, 1990
DATE

Joseph A. D'Amato
SIGNATURE
Vice President & Treasurer
TITLE OF OFFICER

000101

*Includes May 1990 Minibaccarat statistics as follows:

Authorized Units	Win or (Loss)	Drop	Win or (Loss) Percentage
2	\$155,820	\$941,987	16.5

CASINO REVENUES AND ESTIMATED TAX ON GROSS REVENUES

FOR THE MONTH OF MAY 1990

LINE	CASINO REVENUES - CURRENT MONTH	Authorized Units	Win or (Loss)	Drop	Win or (Loss) Percentage
	Table games:				
1	Blackjack	58	\$2,101,595	\$31,948,473	6.6%
2	Craps	24	3,501,994	24,957,700	14.0%
3	Roulette	11	1,436,457	4,761,868	30.2%
4	Big Six	4	179,081	418,836	42.8%
5	* Baccarat	5	535,696	7,139,615	7.5%
6	Total - table games	102	7,754,823	\$69,226,492	11.2%
	Coin-operated devices:			Handle	
7	\$.05 slot machines	89	336,264	\$2,160,740	15.6%
8	\$.25 slot machines	600	4,465,255	31,115,551	14.4%
9	\$1.00 slot machines	210	1,866,649	22,845,734	8.2%
10	Other slot machines	753	6,170,476	57,007,536	10.8%
11	Total - coin-operated devices	1652	12,838,644	\$113,129,581	11.3%
12	Total casino revenues		\$20,593,467		

ESTIMATED TAX ON GROSS REVENUES

13	Year-to-date casino win or (loss):	\$56,663,898
	Table games revenue	\$9,532,928
14	Coin-operated devices revenue	\$116,196,826
15	Total year-to-date revenues	
	Less - adjustment for uncollectible patrons' checks:	\$1,226,000
16	Provision for uncollectible patrons' checks	\$4,647,873
17	Maximum adjustment (4% of line 15)	1,226,000
18	Adjustment (the lesser of line 16 or line 17)	\$114,970,826
19	Gross revenues (line 15 less line 18)	\$9,197,666
20	Estimated tax on gross revenues (8% of line 19)	7,541,581
21	Less - total tax for prior months	\$1,656,085
22	Total tax required for this month (line 20 less line 21)	60,000
23	Authorized casino square footage - end of month	

Under penalties of perjury, I declare that I have examined this report and to the best of my knowledge and belief, it is true and complete.

6/8/90
DATE

[Signature]
SIGNATURE

Michael J. Walsh

Vice President, Finance

TITLE OF OFFICER

CCC-101

*Includes May 1990 Minibaccarat statistics as follows:

Authorized Units	Win or (Loss)	Drop	Win or (Loss) Percentage
2	\$188,161	\$1,047,037	18.0

TRADING NAME OF LICENSEE: CLARIDGE HOTEL & CASINO
 CASINO REVENUES AND ESTIMATED TAX ON GROSS REVENUES
 FOR THE MONTH OF MAY, 1990

LINE	CASINO REVENUES - PRESENT MONTH	AUTHORIZED UNITS	WIN OR (LOSS)	DROP	WIN OR (LOSS) PERCENTAGE
TABLE GAMES:					
1	BLACKJACK	52	\$1,705,131	\$14,715,207	11.6%
2	CRAPS	11	\$1,076,403	\$9,259,592	11.6%
3	ROULETTE	8	\$516,333	\$1,733,734	29.8%
4	613 SIX	1	\$78,962	\$182,068	43.4%
5	* BACCARAT	3	\$155,581	\$1,196,666	13.0%
6	TOTAL - TABLE GAMES	75	\$3,532,410	\$27,087,267	13.0%
COIN-OPERATED DEVICES:					
				HANDLE	
7	\$.05 SLOT MACHINES	62	\$187,045	\$1,242,338	15.1%
8	\$.25 SLOT MACHINES	313	\$3,754,652	\$20,865,483	18.0%
9	\$1.00 SLOT MACHINES	135	\$935,803	\$9,014,062	10.4%
10	OTHER SLOT MACHINES	524	\$2,650,368	\$33,339,336	7.5%
11	TOTAL - COIN-OPERATED DEVICES	1234	\$7,527,868	\$64,461,659	11.3%
12	TOTAL CASINO REVENUES		\$ 11,060,278		

ESTIMATED TAX ON GROSS REVENUES

YEAR-TO-DATE CASINO WIN OR (LOSS):					
13	TABLE GAMES REVENUE			\$ 19,543,311	
14	COIN-OPERATED DEVICES REVENUE			\$ 35,644,055	
15	TOTAL YEAR-TO-DATE REVENUES			\$ 55,189,366	
LESS - ADJUSTMENT FOR UNCOLLECTIBLE PATRONS' CHECKS:					
16	PROVISION FOR UNCOLLECTIBLE PATRONS' CHECKS			\$ 213,493	
17	MAXIMUM ADJUSTMENT (4% OF LINE 15)			\$ 2,207,575	
18	ADJUSTMENT (THE LESSER OF LINE 16 OR LINE 17)			\$ 213,493	
19	GROSS REVENUES (LINE 15 LESS LINE 18)			\$ 54,975,873	
20	ESTIMATED TAX ON GROSS REVENUES (8% OF LINE 19)			\$ 4,398,070	
21	LESS - TOTAL TAX FOR PRIOR MONTHS			\$ 3,516,832	
22	TOTAL TAX REQUIRED FOR THIS MONTH (LINE 20 LESS LINE 21)			\$ 881,238	
23	AUTHORIZED CASINO SQUARE FOOTAGE - END OF MONTH ..	43,054			

UNDER PENALTIES OF PERJURY, I DECLARE THAT I HAVE EXAMINED THIS REPORT AND TO THE BEST OF MY KNOWLEDGE AND BELIEF, IT IS TRUE AND COMPLETE.

JUNE 10, 1990
 DATE

Raymond A. Spira
 SIGNATURE

RAYMOND A. SPERA
 VICE PRESIDENT OF FINANCE
 TITLE OF OFFICER

*Includes May 1990 Minibaccarat statistics as follows:

Authorized Units	Win or (Loss)	Drop	Win or (Loss) Percentage
2	\$92,705	\$582,696	15.9

TRADING NAME OF LICENSEE HARRAH'S MARINA HOTEL CASINO
CASINO REVENUES AND ESTIMATED TAX ON GROSS REVENUES
FOR THE MONTH OF MAY 1990

LINE	CASINO REVENUES - CURRENT MONTH	Authorized Units	Win or (Loss)	Drop	Win or (Loss) Percentage
Table games:					
1	Blackjack	76	\$3,620,258	\$26,322,634	13.8%
2	Craps	22	3,517,649	19,211,356	18.3%
3	Roulette	18	1,111,586	4,871,388	22.8%
4	Big Six	3	146,229	299,891	48.8%
5	* Baccarat	4	230,067	2,236,701	10.3%
6	Total - table games	123	8,625,789	\$52,941,970	16.3%
Coin-operated Devices:					
7	\$.05 slot machines	103	378,685	2,531,342	15.0%
8	\$.25 slot machines	609	4,301,993	32,960,945	13.1%
9	\$ 1.00 slot machines	263	3,171,412	30,033,471	10.6%
10	Other slot machines	783	7,937,866	81,648,013	9.7%
11	Total - coin-operated devices ..	1,758	15,789,956	\$147,173,771	10.7%
12	Total casino revenues		\$26,415,745		
ESTIMATED TAX ON GROSS REVENUES					
Year to date casino win or (loss):					
13	Table games revenue			\$44,232,712	
14	Coin-operated devices revenue			76,260,593	
15	Total year to date revenues				\$120,493,305
Less - adjustment for uncollectible patrons' checks:					
16	Provision for uncollectible patrons' checks			\$1,155,982	
17	Maximum adjustment (4% of line 15)			\$4,819,732	
18	Adjustment (the lesser of line 16 or line 17)				1,155,982
19	Gross revenues (line 15 less line 18)				\$119,337,323
20	Estimated tax on gross revenues (8% of line 19)				\$9,546,986
21	Less - total tax for prior months				7,613,094
22	Total tax required for this month (line 20 less line 21)				\$1,933,892
23	Authorized casino square footage - end of month			61,278	

Under penalties of perjury, I declare that I have examined this report and to the best of my knowledge and belief, it is true and complete.

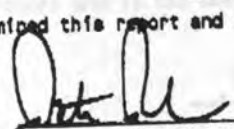

SIGNATURE

6-7-90
DATE

CASINO CONTROLLER

CCC - 101

*Includes May 1990 Minibaccarat statistics as follows:

Authorized Units	Win or (Loss)	Drop	Win or (Loss) Percentage
2	\$69,575	\$632,180	11.0

TRADING NAME OF LICENSEE RESORTS INTERNATIONAL HOTEL, INC.

CASINO REVENUES AND ESTIMATED TAX ON GROSS REVENUES

FOR THE MONTH OF MAY, 1990

CASINO REVENUES-CURRENT MONTH	AUTHORIZED UNITS	WIN OR (LOSS)	DROP	WIN OR (LOSS) PERCENTAGE
Table games:				
BLACKJACK.....	68	\$2,839,632	\$21,699,476	13.1%
CRAPS	20	2,829,025	17,452,953	16.2%
ROULETTE	12	677,130	2,966,710	22.8%
BIG SIX	4	164,930	361,465	45.6%
BACCARAT	3	266,819	3,274,210	8.1%
Total-tables games	107	\$6,777,536	\$45,754,814	14.8%
Coin-operated devices:			HANDLE	
\$.05 slot machines	89	\$240,086	\$1,574,966	15.2%
\$.25 slot machines	669	3,704,694	26,427,637	14.0%
\$1.00 slot machines.....	196	1,452,529	13,311,169	10.9%
Other slot machines.....	706	3,851,588	38,747,220	9.9%
Total-coin-operated devices	1,660	\$9,248,897	\$80,060,992	11.6%
Total casino revenues		\$16,026,433		
ESTIMATED TAX ON GROSS REVENUES				
Year-to-date casino win or (loss):				
Table games revenue.....			\$33,136,652	
Coin-operated devices revenue.....			\$46,422,927	
Total year-to-date revenues.....			\$79,559,579	
Less-adjustment for uncollectible patrons' checks:				
Provision for uncollectible patrons' checks.....			\$725,314	
Maximum adjustment (4% of line 15).....			\$3,182,383	
Adjustment (the lesser of line 16 or 17).....			\$725,314	
Gross revenues (line 15 less line 18).....			\$78,834,265	
Estimated tax on gross revenues (8% of line 19).....			\$6,306,741	
Less - total tax for prior months.....			\$5,035,095	
Total tax required for this month (line 20 less line 21).....			\$1,271,646	
Authorized casino square footage-end of month.....		59,849		

Under penalties of perjury, I declare that I have examined this report and to the best of my knowledge and belief, it is true and complete.

6/11/90
DATE

X. M. Kucukcin
SIGNATURE
DIRECTOR - FINANCIAL ACCOUNTING
TITLE OF OFFICER

CASINO REVENUES AND ESTIMATED TAX ON GROSS REVENUES

FOR THE MONTH OF May, 19 90

CASINO REVENUES - CURRENT MONTH	Authorized Units	Win or (Loss)	Drop	Win or (Loss) Percentage
Table games:				
Blackjack	63	\$ 4,663,386	\$ 26,929,386	17.3
Craps	18	1,878,713	17,735,031	10.6
Roulette	12	962,853	3,674,574	26.2
Big Six	3	138,249	313,460	44.1
Beccarat	3	1,066,305	5,690,332	18.7
Total - table games	99	8,709,506	\$ 54,342,783	16.0
Coin-operated devices:				
			Handle	
\$.05 slot machines	72	278,742	\$ 1,797,048	15.5
\$.25 slot machines	526	3,716,889	74,628,360	15.1
\$1.00 slot machines	180	1,843,551	15,506,427	11.9
Other slot machines	626	5,022,187	58,003,151	8.7
Total - coin-operated devices ..	1,404	10,861,369	\$ 99,934,986	10.9
Total casino revenues		\$ 19,570,875		

ESTIMATED TAX ON GROSS REVENUES

Year-to-date casino win or (loss):	
Table games revenue	\$ 43,069,162
Coin-operated devices revenue	51,353,939
Total year-to-date revenues	\$94,423,101
Less - adjustment for uncollectible patrons' checks:	
Provision for uncollectible patrons' checks	\$ 2,871,327
Maximum adjustment (4% of line 15)	\$ 3,776,924
Adjustment (the lesser of line 16 or line 17)	2,871,327
Gross revenues (line 15 less line 18)	\$91,551,774
Estimated tax on gross revenues (8% of line 19)	\$ 7,324,142
Less - total tax for prior months	5,786,215
Total tax required for this month (line 20 less line 21)	\$ 1,537,927
Authorized casino square footage - end of month ..	<u>50,186</u>

Penalties of perjury, I declare that I have examined this report and to the best of my knowledge and belief, it is true and complete.

June 10, 1990

DATE



 SIGNATURE

John R. Rau, Vice President, Finance

 TITLE OF OFFICER

CASINO REVENUES AND ESTIMATED TAX ON GROSS REVENUES

FOR THE MONTH OF MAY, 1990

LINE	CASINO REVENUES - CURRENT MONTH	AUTHORIZED UNITS	WIN OR (LOSS)	DROP	WIN OR (LOSS) PERCENTAGE
Table games:					
1	Blackjack.....	66	\$3,883,106	\$25,076,877	15.5%
2	Craos.....	19	\$3,107,481	\$20,159,531	15.4%
3	Roulette.....	10	\$772,118	\$2,672,663	28.9%
4	Big Six.....	2	\$109,611	\$283,408	38.7%
5	* Baccarat.....	6	\$673,490	\$5,522,310	12.2%
6	Total - table games.....	103	\$8,545,806	\$53,714,789	15.9%
Coin-operated devices:					
7	\$.05 slot machines.....	98	\$309,462	\$2,069,021	15.0%
8	\$.25 slot machines.....	594	\$4,289,205	\$34,570,493	12.4%
9	\$1.00 slot machines.....	177	\$1,758,271	\$20,474,391	8.6%
10	Other slot machines.....	839	\$6,642,829	\$77,216,965	8.6%
11	Total - coin-operated devices.....	1698	\$12,999,767	\$134,330,870	9.7%
12	Total casino revenues.....		\$21,545,573		
ESTIMATED TAX ON GROSS REVENUES					
Year-to-date casino win or (loss):					
13	Table games revenue.....			\$41,260,376	
14	Coin-operated devices revenue.....			\$62,796,360	
15	Total year-to-date revenues.....				\$104,056,736
16	Less - adjustment for uncollectable patrons' checks:			\$1,714,247	
17	Provision for uncollectable patrons' checks.....			\$4,162,269	
18	Maximum adjustment (4% of line 15).....				1,714,247
19	Adjustment (the lesser of line 16 or line 17).....				\$102,342,489
20	Gross revenues (line 15 less line 18).....				\$8,187,399
21	Estimated tax on gross revenues (8% of line 19).....				6,485,055
22	Less - total tax for prior months.....				\$1,702,344
23	Total tax required for this month (line 20 less line 21).....				59,388
23	Authorized casino square footage - end of month.....				

Under penalties of perjury, I declare that I have examined this report and to the best of my knowledge and belief, it is true and complete.

06/11/90
DATE

[Signature]
SIGNATURE

VP Finance/Treasurer
TITLE OF OFFICER

*Includes May 1990 Minibaccarat statistics as follows:

Authorized Units	Win or (Loss)	Drop	Win or (Loss) Percentage
2	\$136,251	\$979,574	13.9

CASINO REVENUES AND ESTIMATED TAX ON GROSS REVENUES

FOR THE MONTH OF May, 1990

LINE	CASINO REVENUES - CURRENT MONTH	Authorized Units	Win or (Loss)	Drop	Win or (Loss) Percentage
Table games:					
1	Blackjack	107	\$ 4,515,995	\$ 28,323,916	15.9%
2	Craps	20	2,792,080	17,115,290	16.3
3	Roulette	12	787,014	3,416,629	23.0
4	Big Six	3	177,982	337,880	52.7
5	* Baccarat	5	664,256	5,439,231	12.2
6	Total - table games	147	8,937,327	\$ 54,632,946	16.4
Coin-operated devices:					
7	\$.05 slot machines	119	294,631	\$ 1,814,090	16.2
8	\$.25 slot machines	921	4,180,520	30,125,194	13.9
9	\$1.00 slot machines	255	2,421,972	22,531,416	10.7
10	Other slot machines	1,066	8,111,171	94,461,150	8.6
11	Total - coin-operated devices	2,361	15,008,294	\$148,931,850	10.1

12 Total casino revenues \$23,945,621

ESTIMATED TAX ON GROSS REVENUES

Year-to-date casino win or (loss):		
13	Table games revenue	\$ 43,748,402
14	Coin-operated devices revenue	\$ 68,777,167
15	Total year-to-date revenues	\$112,525,569
Less - adjustment for uncollectible patrons' checks:		
16	Provision for uncollectible patrons' checks	\$ 1,344,181
17	Maximum adjustment (4% of line 15)	\$ 4,501,023
18	Adjustment (the lesser of line 16 or line 17)	1,344,181
19	Gross revenues (line 15 less line 18)	\$111,181,388
20	Estimated tax on gross revenues (8% of line 19)	\$ 8,894,511
21	Less - total tax for prior months	\$ 7,004,681
22	Total tax required for this month (line 20 less line 21)	\$ 1,889,830
23	Authorized casino square footage - end of month ..	90,827

Under penalties of perjury, I declare that I have examined this report and to the best of my knowledge and belief, it is true and complete.

June 11, 1990
DATE

Lois P. ...
SIGNATURE

Vice President of Finance
TITLE OF OFFICER

*Includes May 1990 Minibaccarat statistics as follows:

Authorized Units	Win or (Loss)	Drop	Win or (Loss) Percentage
2	\$199,758	\$858,180	23.3

CASINO REVENUES AND ESTIMATED TAX ON GROSS REVENUES

FOR THE MONTH OF MAY, 1990

LINE	CASINO REVENUES - CURRENT MONTH	Authorized Units	Win or (Loss)	Drop	Win or (Loss) Percentage
Table games:					
1	Blackjack	66	\$ 1,042,521	\$ 31,194,185	3.3 *
2	Craps	21	3,601,005	18,979,954	19.0
3	Roulette	12	1,075,253	3,450,533	31.2
4	Big Six	3	101,020	245,234	41.2
5	*Baccarat	5	901,680	4,456,069	20.2
6	Total - table games	107	6,721,479	\$ 58,325,975	11.5
Coin-operated devices:					
7	\$.05 slot machines	86	322,870	\$ 2,078,042	15.5
8	\$.25 slot machines	675	3,714,654	27,228,363	13.6
9	\$1.00 slot machines	228	1,664,352	15,003,778	11.1
10	Other slot machines	698	5,476,197	55,812,176	9.8
11	Total - coin-operated devices	1,687	11,178,074	\$ 100,122,359	11.2
12	Total casino revenues		\$ 17,899,553		
ESTIMATED TAX ON GROSS REVENUES					
Year-to-date casino win or (loss):					
13	Table games revenue		\$ 42,577,076		
14	Coin-operated devices revenue		60,654,757		
15	Total year-to-date revenues			\$ 103,231,833	
Less - adjustment for uncollectible patrons' checks:					
16	Provision for uncollectible patrons' checks		\$ 1,230,700		
17	Maximum adjustment (4% of line 15)		\$ 4,129,273		
18	Adjustment (the lesser of line 16 or line 17)			1,230,700	
19	Gross revenues (line 15 less line 18)			\$ 102,001,133	
20	Estimated tax on gross revenues (8% of line 19)			\$ 8,160,091	
21	Less - total tax for prior months			6,754,390	
22	Total tax required for this month (line 20 less line 21)			\$ 1,405,701	
23	Authorized casino square footage - end of month ..		60,000		

Under penalties of perjury, I declare that I have examined this report and to the best of my knowledge and belief, it is true and complete.

June 10, 1990
DATE

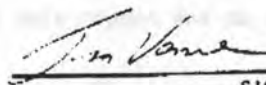
SIGNATURE
Thomas P. Venier
V.P. Finance
TITLE OF OFFICER

*Includes May 1990 Minibaccarat statistics as follows:

Authorized Units	Win or (Loss)	Drop	Win or (Loss) Percentage
2	\$214,119	\$953,669	22.5

CASINO REVENUES AND ESTIMATED TAX ON GROSS REVENUES

FOR THE MONTH OF MAY, 19 90

CASINO REVENUES - CURRENT MONTH	Authorized Units	Win or (Loss)	Drop	Win or (Loss) Percentage
Table games:				
Blackjack	78	\$ 5,077,572	\$ 32,652,950	15.6
Craps	20	1,216,327	22,119,357	5.5
Roulette	12	785,684	4,188,736	18.8
Big Six	3	241,202	504,050	47.9
*Baccarat	4	10,732,517	24,097,101	44.5
Total - table games	117	18,053,302	\$ 83,562,194	21.6
Coin-operated devices:			Handle	
\$.05 slot machines	92	372,456	\$ 2,320,008	16.1
\$.25 slot machines	727	5,362,090	36,798,053	14.6
\$1.00 slot machines	179	1,775,938	17,557,037	10.1
Other slot machines	668	5,752,320	55,823,882	10.3
Total - coin-operated devices	1,666	13,262,804	\$ 112,498,980	11.8
Total casino revenues		\$ 31,316,106		

ESTIMATED TAX ON GROSS REVENUES

Year-to-date casino win or (loss):		
Table games revenue	\$ 54,205,244	
Coin-operated devices revenue	68,315,907	
Total year-to-date revenues	\$ 122,521,151	
Less - adjustment for uncollectible patrons' checks:		
Provision for uncollectible patrons' checks	\$ 1,271,424	
Maximum adjustment (4% of line 15)	\$ 4,900,846	
Adjustment (the lesser of line 16 or line 17)	1,271,424	
Gross revenues (line 15 less line 18)	\$ 121,249,727	
Estimated tax on gross revenues (8% of line 19)	\$ 9,699,978	
Less - total tax for prior months	7,222,124	
Total tax required for this month (line 20 less line 21)	\$ 2,477,854	
Authorized casino square footage - end of month ..	<u>60,000</u>	

Under penalties of perjury, I declare that I have examined this report and to the best of my knowledge and belief, it is true and complete.

June 11, 1990
DATE

Anthony P. Polino
SIGNATURE

CASINO CONTROLLER
TITLE OF OFFICER

Includes May 1990 Minibaccarat statistics as follows:

Authorized Units	Win or (Loss)	Drop	Win or (Loss) Percentage
2	\$193,322	\$902,578	21.4

TRADING NAME OF LICENSEE TRUMP TAJ MAHAL CASINO RESORT
CASINO REVENUES AND ESTIMATED TAX ON GROSS REVENUES

FOR THE MONTH OF MAY, 1990

LINE	CASINO REVENUES - CURRENT MONTH	Authorized Units	Win or (Loss)	Drop	Win or (Loss) Percentage
	Table games:				
1	Blackjack.....	102	\$7,278,350	\$61,540,548	11.8%
2	Craps.....	30	5,982,640	42,528,897	14.1%
3	Roulette.....	23	2,253,178	9,856,790	22.6%
4	Big Six.....	6	488,177	1,111,511	43.9%
5	Baccarat.....	6	2,035,602	17,929,602	11.4%
6	Total - table games.....	167	18,037,947	\$133,065,348	13.6%
	Coin-operated devices:				
				Handle	
7	\$.05 slot machines.....	158	\$509,732	\$3,081,758	16.5%
8	\$.25 slot machines.....	1401	7,431,188	58,363,227	12.7%
9	\$1.00 slot machines.....	308	2,552,090	25,173,549	10.1%
10	Other slot machines.....	1142	7,994,417	75,986,820	10.5%
11	Total - coin-operated devices.....	3009	18,487,427	182,605,354	11.4%
12	Total casino revenues.....		\$36,525,374		

ESTIMATED TAX ON GROSS REVENUES

Year-to-date casino win or (loss):		
13	Table games revenue.....	\$36,542,396
14	Coin-operated devices revenue.....	\$4,406,084
15	Total year-to-date revenues.....	\$70,948,480
Less - adjustment for uncollectible patrons' checks:		
16	Provision for uncollectible patrons' checks.....	\$972,568
17	Maximum adjustment (4% of line 15).....	\$2,837,939
18	Adjustment (the lesser of line 16 or 17).....	972,568
19	Gross revenues (line 15 less line 18).....	\$69,975,914
20	Estimated tax on gross revenues (8% of line 19).....	\$5,598,073
21	Less - total tax for prior months.....	2,718,064
22	Total tax required for this month (line 20 less line 21).....	\$2,880,009
23	Authorized casino square footage - end of month.....	120,000

Under penalties of perjury, I declare that I have examined this report and to the best of my knowledge and belief, it is true and complete.

May 10, 1990
DATE

SIGNATURE

Vice President
TITLE OF OFFICER

NEW JERSEY CASINO CONTROL COMMISSION

FOR IMMEDIATE RELEASE

FOR FURTHER INFORMATION

JUNE 19, 1990

TOM FLYNN (609) 530-4988

The Casino Control Commission will hold an investigative hearing next month to determine whether to recommend changes in the law governing involvement in the casino industry by "passive institutional investors."

The commission's action is in response to allegations that the current statute unduly restricts acquisition of casino industry stock by large investment houses that have no interest in having a role in the management of the company.

The present statute says, among other things, that any shareholder with more than five percent of the securities of a publicly traded corporation is presumed to have the ability to control the corporation or to elect a member of the board of directors of that company unless there is clear and convincing evidence to the contrary.

Such shareholders are required to submit disclosure forms and undergo investigation in order to be qualified.

"Clearly, any change which would remove a large class of stockholders from regulatory scrutiny must be deliberately and carefully examined," Acting Chair Valerie H. Armstrong said in announcing the July 24 hearing.

Acting Chair Armstrong said that based on data available to the commission, there is no apparent chilling effect at this time on the liquidity or value of publicly traded casino securities.

974-905
C339

JUN 21 1990
185 W. STATE ST.

Nevertheless, she said the commission has ordered the public hearing "in order to allow the casino industry, the investment community, the Attorney General's office and other interested parties an opportunity to be heard."

Armstrong also noted that "should a chilling or negative impact be demonstrated" then the need for the public hearing becomes more important to address the legal and regulatory questions which will arise in putting alternative legislation in place.

Anyone interested in testifying in person or submitting written testimony should contact: Robert Genatt, General Counsel, or John Zimmerman, Deputy Director of the Legal Division, Casino Control Commission, 3131 Princeton Pike, Building No. 5, CN 208, Trenton NJ 08625, not later than July 11.

974-905

C339

NEW JERSEY CASINO CONTROL COMMISSION

FOR IMMEDIATE RELEASE

FOR FURTHER INFORMATION

AUGUST 14, 1990

TOM FLYNN (609) 530-4988

PROPERTY
NEW JERSEY STATE LI
AUG 20 1990

In a month in which nine casinos reported a drop in gross revenues, the casino industry posted the second best month in its New Jersey history.

The 12 casinos reported a "win" of \$286,751,520 during July, a slight decrease from the \$288,434,062 recorded in July, 1989. "Win" is the amount which the casino retains after all bets have been paid off but before operating expenses and other extraordinary costs have been paid. "Win" does not represent profit.

The state collected \$22,603,755 in taxes during July to defray the cost of programs for senior citizens and handicapped persons. Thus far this year the state has collected \$135,749,343.

Programs funded by the casino taxes include real estate tax rebates, lifeline assistance programs, transportation aid, pharmaceutical assistance, and various programs for shut-ins.

Thus far this year the industry has reported gross revenues of \$1,719,498,713, a 3.9 percent increase over last year's \$1,654,429,196 for the first seven months of the year.

During July, Taj Mahal reported revenues of \$39,955,672 and reported that its "win" exceeded \$1 million on 22 separate days during the month. Claridge and Sands were the only other casinos to register improvement compared with last July. Claridge

grossed approximately \$1.4 million more this year and Sands about \$300,000 compared with last year.

Others reported revenues as follows: Caesars, \$29,783,279 (\$32,758,979); TropWorld, \$26,250,749 (\$31,584,935); Bally's Park Place, \$25,339,018 (\$28,812,423); Harrah's Marina, \$24,127,822 (\$29,267,290); Showboat, \$23,410,698 (\$25,565,578); Trump Plaza, \$23,398,060 (\$30,656,629); Sands, \$21,411,719 (\$21,151,506); Resorts International, \$20,943,879 (\$24,045,007); Trump Castle, \$20,831,185 (\$29,717,872); Bally's Grand, \$18,118,254 (\$23,130,700) and Claridge, \$13,181,185 (\$11,743,143).

The daily average for July was \$9,250,049 compared with \$9,304,325 for July of last year.

Note: Subsequent to the issuance of the June 1990 Press Release, Sands and Trump Plaza amended their June 1990 CASINO REVENUES AND ESTIMATED TAX ON GROSS REVENUES. Sands and Trump Plaza increased their June 1990 provision for uncollectible patrons' checks by \$767,082 and \$1,000,000, respectively. As a result of these amendments the year-to-date and the cumulative tax on gross revenue decreased \$141,367.

THE NEW JERSEY CASINO INDUSTRY
COMPARISON OF CASINO REVENUE
JULY AND YEAR-TO-DATE 1990 AND 1989

	July 1990		July 1989	
	Month	Year-to-Date	Month	Year-to-Date
Atlantis ^(a)	N/A	N/A	N/A	\$30,927,149 \$(219,341)
Bally's Grand	\$18,118,254 \$(584,460)	\$116,222,475 \$(548,219)	\$23,130,700 \$(746,152)	\$126,619,135 \$(597,260)
Bally's Park Place	\$25,339,018 \$(817,388)	\$161,737,104 \$(762,911)	\$28,812,423 \$(929,433)	\$161,976,255 \$(764,039)
Caesars	\$29,783,279 \$(960,751)	\$172,472,073 \$(813,548)	\$32,758,979 \$(1,056,741)	\$180,871,095 \$(853,166)
Claridge	\$13,181,185 \$(425,199)	\$79,694,286 \$(375,916)	\$11,743,143 \$(378,811)	\$75,017,754 \$(353,857)
Harrah's Marina	\$24,127,822 \$(778,317)	\$167,986,541 \$(792,389)	\$29,267,290 \$(944,106)	\$169,369,734 \$(798,914)
Resorts	\$20,943,879 \$(675,609)	\$118,595,570 \$(559,413)	\$24,045,007 \$(775,645)	\$134,918,307 \$(636,407)
Sands	\$21,411,719 \$(690,700)	\$134,980,667 \$(636,701)	\$21,151,506 \$(682,307)	\$125,812,796 \$(593,457)
Showboat	\$23,410,698 \$(755,184)	\$147,600,741 \$(696,230)	\$25,565,578 \$(824,696)	\$150,166,860 \$(708,334)
TropWorld	\$26,250,749 \$(846,798)	\$161,802,430 \$(763,219)	\$31,584,935 \$(1,018,869)	\$166,307,005 \$(784,467)
Trump Castle	\$20,831,185 \$(671,974)	\$143,449,513 \$(676,649)	\$29,717,872 \$(958,641)	\$152,973,090 \$(721,571)
Trump Plaza	\$23,398,060 \$(754,776)	\$169,302,301 \$(798,596)	\$30,656,629 \$(988,924)	\$179,470,016 \$(846,557)
Trump Taj Mahal ^(b)	\$39,955,672 \$(1,288,893)	\$145,655,012 \$(1,223,992)	N/A	N/A
Industry	\$286,751,520 \$(9,250,049)	\$1,719,498,713 \$(8,110,843)	\$288,434,062 \$(9,304,325)	\$1,654,429,196 \$(7,803,911)

(a) Atlantis discontinued its casino operations at 4:00 a.m. on May 22, 1989.

(b) Trump Taj Mahal commenced casino operations on April 4, 1990.

Parenthesis indicate daily averages.
Monthly statements are attached.

The New Jersey Casino Industry Comparison of Casino Revenue Year July 1990 and 1989

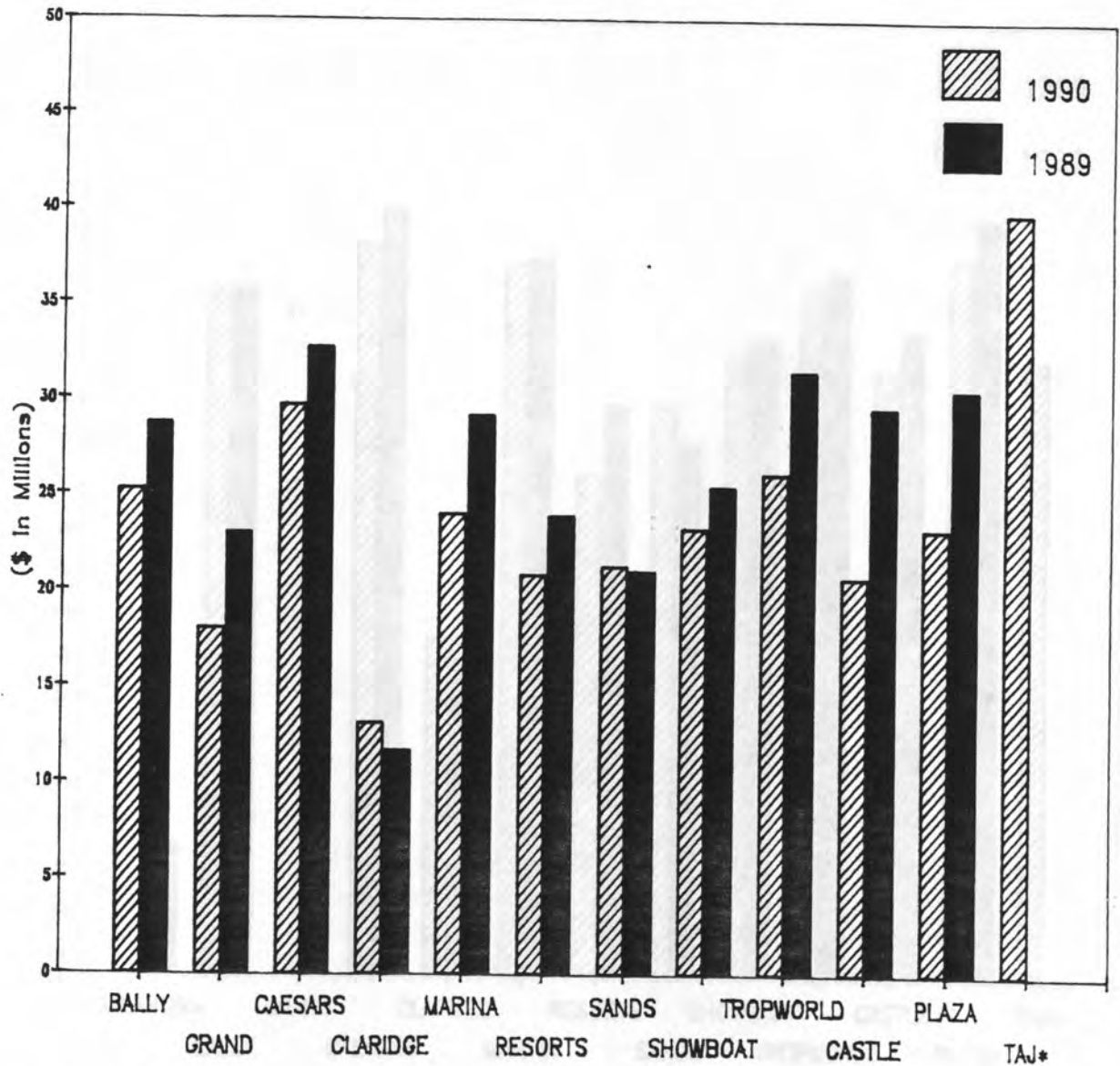

* Trump Taj Mahal commenced casino operations on April 4, 1990

The New Jersey Casino Industry Comparison of Casino Revenue Year-to-Date July 1990 and 1989

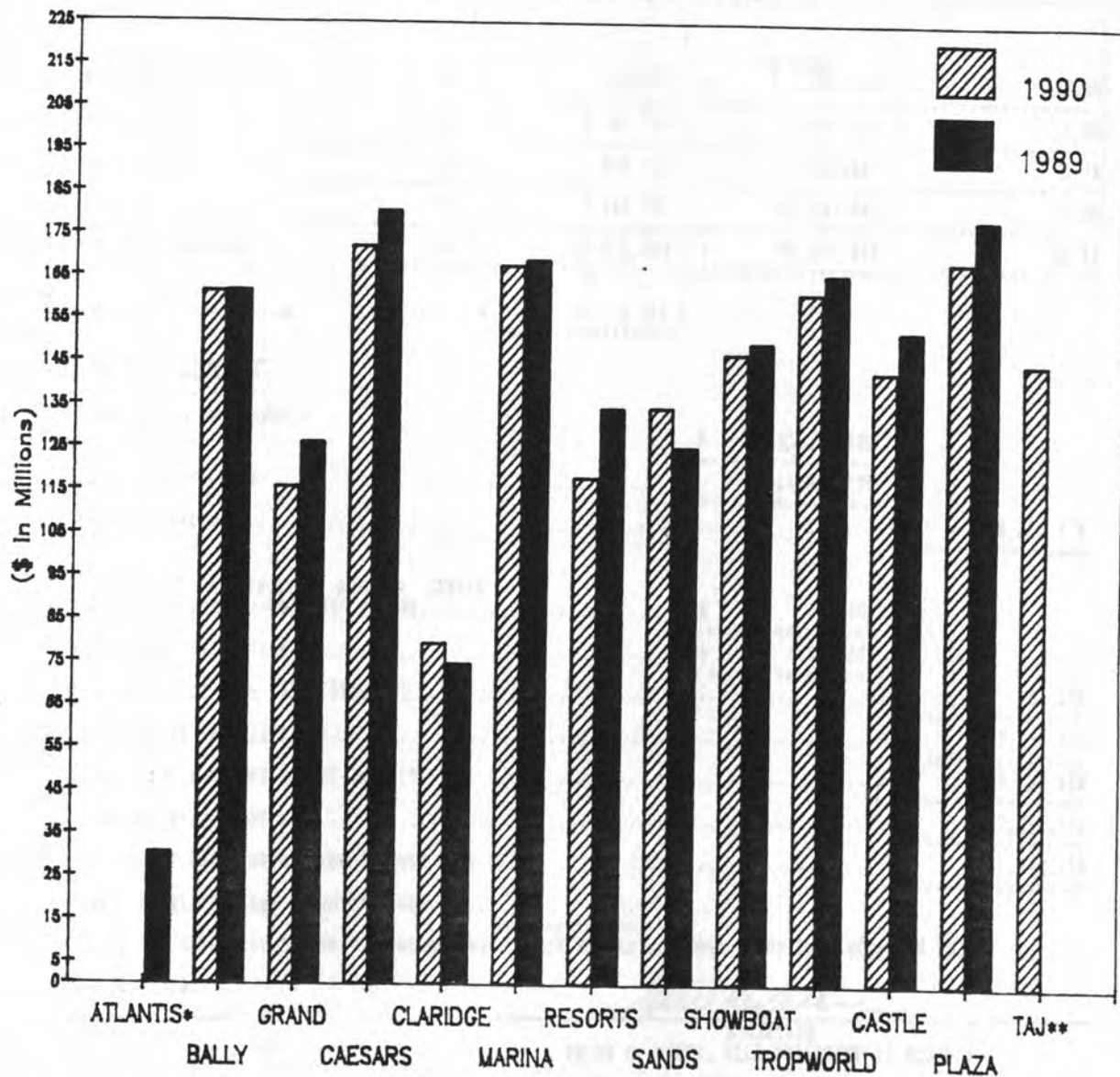

* Atlantis discontinued its casino operations at 4:00 a.m. on May 22, 1989

** Trump Taj Mahal commenced casino operations on April 4, 1990

CASINO REVENUES AND ESTIMATED TAX ON GROSS REVENUES
FOR THE MONTH OF

JULY

1990

LINE	CASINO REVENUES - CURRENT MONTH	AUTHORIZED UNITS	Win or (Loss)	Drop	Win or (Loss) Percentage
1	Table Games:				
	Blackjack	50	\$ 2,966,937	\$ 28,160,992	10.5%
2	Craps	18	3,066,273	16,847,582	18.2%
3	Roulette	10	909,639	3,730,938	24.4%
4	Big Six	4	175,815	353,425	49.7%
5	*Baccarat	4	576,854	3,716,684	15.5%
6	Total - table games	96	7,695,518	\$ 52,809,621	14.6%
7	Coin-operated devices:			Handle	
	\$.05 slot machines	69	237,573	\$ 1,742,689	13.6%
8	\$.25 slot machines	543	3,180,100	23,862,145	13.3%
9	\$1.00 slot machines	159	1,838,032	17,180,841	10.7%
10	Other slot machines	590	5,167,031	56,293,961	9.2%
11	Total - coin-operated devices	1361	10,422,736	\$ 99,079,636	10.5%
12	Total casino revenues		\$ 18,118,254		

ESTIMATED TAX ON GROSS REVENUES

13	Year-to-date casino win or (loss):				
	Table games revenue			\$ 51,578,285	
14	Coin-operated devices revenue			64,644,190	
15	Total year-to-date revenues			\$ 116,222,475	
16	Less - adjustment for uncollectible patrons' checks:				
	Provision for uncollectible patrons' checks			\$ 486,000	
17	Maximum adjustment (4% of line 15)			\$ 4,648,899	
18	Adjustment (the lesser of line 16 or line 17)			486,000	
19	Gross revenues (line 15 less line 18)			\$ 115,736,475	
20	Estimated tax on gross revenues (8% of line 19)			\$ 9,258,918	
21	Less - total tax for prior months			7,816,178	
22	Total tax required for this month (line 20 less line 21)			\$ 1,442,740	
23	Authorized casino square footage - end of month		45,442		

Under penalties of perjury, I declare that I have examined this report and to the best of my knowledge and belief, it is true and complete.

AUGUST 10, 1990

DATE

Peter R. Burns
SIGNATURE
PETER R. BURNS, VICE PRESIDENT OF FINANCE

TITLE OF OFFICER

*Includes July 1990 Minibaccarat statistics as follows:

CCC-101

Authorized Units	Win or (Loss)	Drop	Win or (Loss) Percentage
2	\$55,521	\$489,724	11.3

TRADING NAME OF LICENSEE BALLY'S PARK PLACE, INC.
CASINO REVENUES AND ESTIMATED TAX ON GROSS REVENUES
 FOR THE MONTH OF JULY 1990

LINE	CASINO REVENUES - CURRENT MONTH	AUTHORIZED UNITS	WIN OR (LOSS)	DROP	WIN OR (LOSS) PERCENTAGE
Table games:					
1	Blackjack	72	\$4,128,878	\$28,286,473	14.8%
2	Crape	18	2,634,707	15,089,234	17.4
3	Roulette	12	1,224,002	4,711,020	26.0
4	Big Six	4	304,348	639,772	47.8
5	*Baccarat	4	834,834	3,118,488	20.4
6	Total - table games	110	8,926,368	\$51,800,984	17.2
Coin-operated devices:					
7	\$.05 slot machines	81	437,036	82,845,283	16.5
8	\$.25 slot machines	649	5,007,885	37,899,112	13.2
9	\$1.00 slot machines	191	2,938,302	31,016,426	9.5
10	Other slot machines	730	8,029,427	81,120,564	9.9
11	Total - coin-operated devices	1,681	16,412,649	\$152,681,365	10.7
12	Total casino revenues		\$25,339,018		
ESTIMATED TAX ON GROSS REVENUES					
Year-to-date casino win or (loss):					
13	Table games revenue			\$59,157,024	
14	Coin-operated devices revenue			102,580,080	
15	Total year-to-date revenues				\$161,737,104
Less - adjustment for uncollectible patrons' checks:					
16	Provision for uncollectible patrons' checks			\$1,364,149	
17	Maximum adjustment (4% of line 15)			\$6,469,484	
18	Adjustment (the lesser of line 16 or line 17)				1,364,149
19	Gross revenues (line 15 less line 18)				\$160,372,955
20	Estimated tax on gross revenues (3% of line 19)				\$12,829,836
21	Less - total tax for prior months				10,817,148
22	Total tax required for this month (line 20 less line 21)				\$2,012,688
23	Authorized casino square footage - end of month		59,996		

Under penalties of perjury, I declare that I have examined this report and to the best of my knowledge and belief, it is true and complete.

August 10, 1990
DATE

Joseph A. D'Amico
SIGNATURE
Vice President, Treasurer
TITLE OF OFFICER

*Includes July 1990 Minibaccarat statistics as follows:

Authorized Units	Win or (Loss)	Drop	Win or (Loss) Percentage
2	\$115,524	\$992,441	11.6

CCG101

CASINO REVENUES AND ESTIMATED TAX ON GROSS REVENUES
FOR THE MONTH OF JULY 1990

LINE	CASINO REVENUES - CURRENT MONTH	Authorized Units	Win or (Loss)	Drop	Win or (Loss) Percentage
Table games:					
1	Blackjack	58	\$5,796,460	\$36,143,334	16.0%
2	Craps	24	4,661,793	29,627,529	15.7%
3	Roulette	11	1,471,408	7,246,708	20.3%
4	Big Six	4	249,383	542,685	46.0%
5	* Baccarat	5	2,279,902	13,060,415	17.5%
6	Total - table games	102	14,458,946	\$86,620,671	16.7%
Coin-operated devices:					
7	\$.05 slot machines	89	342,328	\$2,229,193	15.4%
8	\$.25 slot machines	607	4,806,000	33,278,749	14.4%
9	\$1.00 slot machines	263	2,658,781	30,631,015	8.7%
10	Other slot machines	811	7,517,224	72,043,547	10.4%
11	Total - coin-operated devices	1750	15,324,333	\$138,184,504	11.1%
12	Total casino revenues		\$29,783,279		

ESTIMATED TAX ON GROSS REVENUES

13	Year-to-date casino win or (loss):		\$84,718,958		
14	Table games revenue		87,733,115		
15	Coin-operated devices revenue			\$172,472,073	
16	Total year-to-date revenues				
17	Less - adjustment for uncollectible patrons' checks:		\$2,511,200		
18	Provision for uncollectible patrons' checks		\$6,898,883		
19	Maximum adjustment (4% of line 15)			2,511,200	
20	Adjustment (the lesser of line 16 or line 17)			\$169,960,873	
21	Gross revenues (line 15 less line 18)			\$13,596,870	
22	Estimated tax on gross revenues (8% of line 19)			11,275,034	
23	Less - total tax for prior months			\$2,321,846	
24	Total tax required for this month (line 20 less line 21)		\$0,000		
25	Authorized casino square footage - end of month				

Under penalties of perjury, I declare that I have examined this report and to the best of my knowledge and belief, it is true and complete.

8/8/90
DATE

Michael J. Walsh
SIGNATURE Michael J. Walsh
Vice President, Finance
TITLE OF OFFICER

*Includes July 1990 Minibaccarat statistics as follows:

Authorized Units	Win or (Loss)	Drop	Win or (Loss) Percentage
2	\$177,169	\$1,393,268	12.7

CCC-101

TRADING NAME OF LICENSEE: CARTRIDGE HOTEL & CASINO
 CASINO REVENUES AND ESTIMATED TAX ON GROSS REVENUES
 FOR THE MONTH OF JULY 1990

LINE	CASINO REVENUES - CURRENT MONTH	AUTHORIZED UNITS	WIN OR (LOSS)	DROP	WIN OR (LOSS) PERCENTAGE
TABLE GAMES:					
1	BLACKJACK	52	\$1,996,176	\$16,763,565	11.9%
2	CRAPS	11	\$1,521,562	\$10,385,669	14.7%
3	ROULETTE.....	8	\$506,248	\$2,085,904	24.3%
4	BIG SIX.....	1	\$82,093	\$210,622	39.0%
5	* BACCARAT.....	3	\$262,883	\$1,445,326	18.2%
6	TOTAL - TABLE GAMES	75	\$4,368,962	\$30,891,086	14.1%
COIN-OPERATED DEVICES:					
7	\$.05 SLOT MACHINES	64	\$206,599	\$1,381,825	15.0%
8	\$.25 SLOT MACHINES	506	\$3,129,328	\$23,469,338	13.3%
9	\$1.00 SLOT MACHINES	135	\$1,244,970	\$10,939,453	11.4%
10	OTHER SLOT MACHINES	548	\$4,231,326	\$41,349,938	10.2%
11	TOTAL - COIN-OPERATED DEVICES	1253	\$8,812,223	\$77,140,554	11.4%
12	TOTAL CASINO REVENUES		\$ 13,181,185		
ESTIMATED TAX ON GROSS REVENUES					
YEAR-TO-DATE CASINO WIN OR (LOSS):					
13	TABLE GAMES REVENUE		\$ 27,191,687		
14	COIN-OPERATED DEVICES REVENUE		\$ 52,502,599		
15	TOTAL YEAR-TO-DATE REVENUES		\$ 79,694,286		
LESS - ADJUSTMENT FOR UNCOLLECTIBLE PATRONS' CHECKS:					
16	PROVISION FOR UNCOLLECTIBLE PATRONS' CHECKS		\$ 307,598		
17	MAXIMUM ADJUSTMENT (4% OF LINE 15)		\$ 3,187,771		
18	ADJUSTMENT (THE LESSER OF LINE 16 OR LINE 17)		\$ 307,598		
19	GROSS REVENUES (LINE 15 LESS LINE 18)		\$ 79,386,688		
20	ESTIMATED TAX ON GROSS REVENUES (8% OF LINE 19)		\$ 6,350,935		
21	LESS - TOTAL TAX FOR PRIOR MONTHS		\$ 5,300,154		
22	TOTAL TAX REQUIRED FOR THIS MONTH (LINE 20 LESS LINE 21)		\$ 1,050,781		
23	AUTHORIZED CASINO SQUARE FOOTAGE - END OF MONTH ..	43,054			

UNDER PENALTIES OF PERJURY, I DECLARE THAT I HAVE EXAMINED THIS REPORT AND TO THE BEST OF MY KNOWLEDGE AND BELIEF, IT IS TRUE AND COMPLETE.

AUGUST 10, 1990

DATE

 SIGNATURE

RAYMOND A. SPERA
 VICE PRESIDENT OF FINANCE

TITLE OF OFFICER

*Includes July 1990 Minibaccarat statistics as follows:

Authorized Units	Win or (Loss)	Drop	Win or (Loss) Percentage
2	\$130,091	\$621,771	20.9

CCC-101

CASINO REVENUES AND ESTIMATED TAX ON GROSS REVENUES
FOR THE MONTH OF JULY 1990

LINE	CASINO REVENUES - CURRENT MONTH	Authorized Units	Win or (Loss)	Drop	Win or (Loss) Percentage
Table games:					
1	Blackjack	76	\$3,955,837	\$29,213,887	13.5%
2	Craps	22	3,124,824	22,454,178	13.9%
3	Roulette	18	1,278,450	5,490,312	23.3%
4	Big Six	3	134,248	354,088	37.9%
5	*Baccarat	4	344,253	2,304,294	14.9%
6	Total - table games	123	8,837,612	\$59,816,759	14.8%
Coin-operated Devices:					
7	\$.05 slot machines	91	382,265	2,495,712	15.3%
8	\$.25 slot machines	614	4,925,025	38,516,679	12.8%
9	\$ 1.00 slot machines	270	3,569,270	35,901,782	9.9%
10	Other slot machines	807	6,413,650	88,753,762	7.2%
11	Total - coin-operated devices ..	1,782	15,290,210	\$165,667,935	9.2%
12	Total casino revenues		\$24,127,822		
ESTIMATED TAX ON GROSS REVENUES					
Year to date casino win or (loss):					
13	Table games revenue			\$60,732,166	
14	Coin-operated devices revenue			107,254,377	
15	Total year to date revenues				\$167,986,541
Less - adjustment for uncollectible patrons' checks:					
16	Provision for uncollectible patrons' checks			\$1,672,309	
17	Maximum adjustment (4% of line 15)			\$6,719,462	
18	Adjustment (the lesser of line 16 or line 17)				1,672,309
19	Gross revenues (line 15 less line 18)				\$166,314,232
20	Estimated tax on gross revenues (8% of line 19)				\$13,305,139
21	Less - total tax for prior months				11,396,303
22	Total tax required for this month (line 20 less line 21)				\$1,908,836
23	Authorized casino square footage - end of month			61,278	

Under penalties of perjury, I declare that I have examined this report and to the best of my knowledge and belief, it is true and complete.

8-7-90

DATE

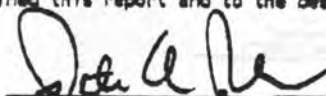

SIGNATURE

CASINO CONTROLLER

CCC - 101

*Includes July 1990 Minibaccarat statistics as follows:

Authorized Units	Win or (Loss)	Drop	Win or (Loss) Percentage
2	\$112,687	\$703,590	16.0

TRADING NAME OF LICENSEE RESORTS INTERNATIONAL HOTEL, INC.

CASINO REVENUES AND ESTIMATED TAX ON GROSS REVENUES

FOR THE MONTH OF JULY, 1990

LINE	CASINO REVENUES-CURRENT MONTH	AUTHORIZED UNITS	WIN OR (LOSS)	DROP	WIN OR (LOSS) PERCENTAGE
1	Table games:				
	BLACKJACK.....	68	\$3,200,771	\$25,935,224	12.3%
2	CRAPS	20	2,711,600	20,969,292	12.9%
3	ROULETTE	13	918,087	3,823,823	24.0%
4	BIG SIX	4	243,616	514,473	47.4%
5	*BACCARAT	4	752,893	3,768,409	20.0%
6	Total tables games:	109	\$7,826,967	\$55,011,221	14.2%
7	Coin-operated devices:			HANDLE	
	\$.05 slot machines	89	\$290,678	\$1,906,281	15.2%
8	\$.25 slot machines	614	4,880,680	37,225,761	13.1%
9	\$1.00 slot machines.....	204	1,927,527	19,879,164	9.8%
10	Other slot machines.....	738	6,018,027	58,434,514	10.3%
11	Total coin-operated devices	1,645	\$13,116,912	\$117,143,720	11.2%
12	Total casino revenues		\$20,943,879		
	ESTIMATED TAX ON GROSS REVENUES				
13	Year-to-date casino win or (loss):				
	Table games revenue.....			\$47,922,362	
14	Coin-operated devices revenue.....			\$70,673,208	
15	Total year-to-date revenues.....				\$118,595,570
16	Less-adjustment for uncollectible patrons' checks:				
	Provision for uncollectible patrons' checks.....			\$1,015,314	
17	Maximum adjustment (4% of line 15).....			\$4,743,823	
18	Adjustment (the lesser of line 16 or 17).....				\$1,015,314
19	Gross revenues (line 15 less line 18).....				\$117,580,256
20	Estimated tax on gross revenues (8% of line 19).....				\$9,406,420
21	Less - total tax for prior months.....				\$7,742,910
22	Total tax required for this month (line 20 less line 21).....				\$1,663,510
23	Authorized casino square footage-end of month.....		59,896		

Under penalties of perjury, I declare that I have examined this report and to the best of my knowledge and belief, it is true and complete.

8-9-90
DATE

Les Periti
SIGNATURE
FINANCE
TITLE OF OFFICER

*Includes July 1990 Minibaccarat statistics as follows:

Authorized Units	Win or (Loss)	Drop	Win or (Loss) Percentage
2	\$85,441	\$475,956	18.0

CCC-101

SHARD'S CASINO

CASINO REVENUES AND ESTIMATED TAX ON GROSS REVENUES

FOR THE MONTH OF JULY 1990

LINE	CASINO REVENUES - CURRENT MONTH	AUTHORIZED UNITS	Win or (Loss)	Drop	Win or (Loss) Percentage
1	Table games	63	\$3,376,376	\$27,724,287	12.2%
	Blackjack	18	2,800,517	19,647,468	14.3%
2	Craps	12	1,267,835	4,458,732	28.4%
3	Roulette	3	162,387	334,134	48.6%
4	Big Six	3	862,899	4,838,963	19.9%
5	Baccarat	99	8,570,130	\$57,004,585	15.0%
6	Total - table games	140	\$12,841,589	\$112,758,321	11.4%
7	\$.05 slot machines	72	292,488	\$1,883,572	15.5%
8	\$.25 slot machines	518	3,971,226	26,865,662	14.8%
9	\$1.00 slot machines	161	2,127,799	17,388,279	12.2%
10	Other slot machines	633	6,450,085	66,622,808	9.7%
11	Total - coin-operated devices	1404	\$12,841,589	\$112,758,321	11.4%
12	Total casino revenues		\$21,411,719		

ESTIMATED TAX ON GROSS REVENUES

13	Year-to-date casino win or (loss)	\$59,564,780
14	Table games revenue	75,415,887
15	Coin-operated devices revenue	\$134,960,667
16	Total year-to-date revenues	\$134,960,667
17	Less - adjustment for uncollectible patrons' checks	
	Provision for uncollectible patrons' checks	\$4,208,084
18	Maximum adjustment (4% of line 15)	\$5,399,227
19	Adjustment (the lesser of line 18 or line 17)	4,208,084
20	Gross revenues (line 15 less line 19)	\$130,772,583
21	Estimated tax on gross revenues (8% of line 19)	\$10,461,807
22	Less - total tax for prior months	8,772,317
23	Total tax required for this month (line 20 less line 21)	\$1,689,490
24	Authorized casino square footage - end of month	90,188

Under penalties of perjury, I declare that I have examined this report and to the best of my knowledge and belief, it is true and complete.

AUGUST 10, 1990

DATE

SIGNATURE

Douglas P. Pattison, Director Operations Accounting

TITLE OF OFFICER

000-101

CASINO REVENUES AND ESTIMATED TAX ON GROSS REVENUES

FOR THE MONTH OF **JULY, 1990**

LINE	CASINO REVENUES - CURRENT MONTH	AUTHORIZED UNITS	WIN OR (LOSS)	DROP	WIN OR (LOSS) PERCENTAGE
Table games:					
1	Blackjack.....	66	\$3,134,828	\$28,752,717	10.3%
2	Crapo.....	19	\$3,160,153	\$20,839,409	15.2%
3	Roulette.....	10	\$787,664	\$3,085,430	25.5%
4	Big Six.....	2	\$150,705	\$329,803	45.7%
5	*Baccarat.....	6	\$984,537	\$7,243,331	13.6%
6	Total - table games.....	103	\$8,217,887	\$60,250,490	13.6%
Coin-operated devices:					
7	\$.05 slot machines.....	88	\$333,640	\$2,315,966	14.4%
8	\$.25 slot machines.....	624	\$5,271,637	\$42,097,519	12.5%
9	\$1.00 slot machines.....	151	\$2,062,244	\$23,313,155	8.8%
10	Other slot machines.....	835	\$7,525,290	\$87,165,695	8.6%
11	Total - coin-operated devices.....	1698	\$15,192,811	\$154,892,335	9.8%
12	Total casino revenues.....		\$23,410,698		

ESTIMATED TAX ON GROSS REVENUES

Year-to-date casino win or (loss):		
13	Table games revenue.....	\$56,832,837
14	Coin-operated devices revenue.....	\$30,767,904
15	Total year-to-date revenues.....	\$147,600,741
Less - adjustment for uncollectable patrons' checks:		
16	Provision for uncollectable patrons' checks.....	\$2,422,941
17	Maximum adjustment (4% of line 15).....	\$5,904,030
18	Adjustment (the lesser of line 16 or line 17).....	2,422,941
19	Gross revenues (line 15 less line 18).....	\$145,177,800
20	Estimated tax on gross revenues (8% of line 19).....	\$11,614,224
21	Less - total tax for prior months.....	9,767,727
22	Total tax required for this month (line 20 less line 21).....	\$1,846,497
23	Authorized casino square footage - end of month.....	59,368

Under penalties of perjury, I declare that I have examined this report and to the best of my knowledge and belief, it is true and complete.

8/10/90

DATE

SIGNATURE

VP FINANCE & TREASURER

TITLE OF OFFICER

*Includes July 1990 Minibaccarat statistics as follows:

Authorized Units	Win or (Loss)	Drop	Win or (Loss) Percentage
2	\$122,883	\$1,235,598	9.9

000101

TRADING NAME OF LICENSEE TROPWORLD CASINO AND ENTERTAINMENT RESORT

CASINO REVENUES AND ESTIMATED TAX ON GROSS REVENUES

FOR THE MONTH OF July, 1990

LINE	CASINO REVENUES - CURRENT MONTH	Authorized Units	Win or (Loss)	Drop	Win or (Loss) Percentage
Table games:					
1	Blackjack	107	\$ 4,437,784	\$ 31,062,513	14.3%
2	Craze	20	3,404,440	18,734,767	18.2
3	Roulette	12	916,981	3,950,357	23.2
4	Big Six	3	204,218	408,507	50.0
5	*Baccarat	5	727,606	4,351,580	16.7
6	Total - table games	147	9,691,029	\$ 58,507,724	16.6
Coin-operated devices:					
7	\$.05 slot machines	119	316,001	Handle	
8	\$.25 slot machines	764	4,337,827	\$ 1,940,385	16.3
9	\$1.00 slot machines	222	2,634,773	31,841,594	13.6
10	Other slot machines	1,183	9,271,119	24,524,407	10.7
11	Total - coin-operated devices	2,288	16,559,720	108,366,427	8.6
				\$166,690,813	9.9
12	Total casino revenues		\$26,250,749		

ESTIMATED TAX ON GROSS REVENUES

Year-to-date casino win or (loss):	
13	Table games revenue
14	Coin-operated devices revenue
15	Total year-to-date revenues
	\$161,802,430
Loss - adjustment for uncollectible patrons' checks:	
16	Provision for uncollectible patrons' checks
17	Maximum adjustment (4% of line 15)
18	Adjustment (the lesser of line 16 or line 17)
	1,458,000
19	Gross revenues (line 15 less line 18)
	\$160,344,430
20	Estimated tax on gross revenues (8% of line 19)
	\$ 12,827,554
21	Less - total tax for prior months
	\$ 10,753,770
22	Total tax required for this month (line 20 less line 21)
	\$ 2,073,784
23	Authorized casino square footage - end of month
	90,827

Under penalties of perjury, I declare that I have examined this report and to the best of my knowledge and belief, it is true and complete.

August, 13, 1990
DATE

SIGNATURE

Vice President of Finance
TITLE OF OFFICER

*Includes July 1990 Minibaccarat statistics as follows:

Authorized Units	Win or (Loss)	Drop	Win or (Loss) Percentage
2	\$217,586	\$997,961	21.8

CASINO REVENUES AND ESTIMATED TAX ON GROSS REVENUES

FOR THE MONTH OF JULY , 1990

LINE	CASINO REVENUES - CURRENT MONTH	Authorized Units	Win or (Loss)	Drop	Win or (Loss) Percentage
Table games:					
1	Blackjack	67	\$ 3,443,960	\$ 28,224,034	12.2 %
2	Craps	21	4,823,382	24,420,158	19.8
3	Roulette	12	884,899	3,722,224	23.8
4	Big Six	3	109,758	245,492	44.7
5	*Baccarat	5	398,028	4,181,965	9.5
6	Total - table games	108	9,660,527	\$ 60,793,873	15.9
Coin-operated devices:					
7	\$.05 slot machines	86	318,488	\$ 2,078,634	15.3
8	\$.25 slot machines	638	3,783,122	28,396,279	13.3
9	\$1.00 slot machines	267	2,027,745	18,633,723	10.9
10	Other slot machines	696	5,041,303	60,576,642	8.3
11	Total - coin-operated devices	1,687	11,170,658	\$ 109,685,278	10.2
12	Casino revenues		\$ 20,831,185		

ESTIMATED TAX ON GROSS REVENUES

13	Year-to-date casino win or (loss):				
14	Table games revenue			\$ 61,126,091	
15	Coin-operated devices revenue			82,323,422	
	Total year-to-date revenues				\$ 143,449,513
Less - adjustment for uncollectible patrons' checks:					
16	Provision for uncollectible patrons' checks			\$ 1,889,700	
17	Maximum adjustment (4% of line 15)			\$ 5,737,981	
18	Adjustment (the lesser of line 16 or line 17)				1,889,700
19	Gross revenues (line 15 less line 18)				\$ 141,559,813
20	Estimated tax on gross revenues (8% of line 19)				\$ 11,324,785
21	Less - total tax for prior months				9,689,234
22	Total tax required for this month (line 20 less line 21)				\$ 1,635,551
23	Authorized casino square footage - end of month ..		60,000		

Under penalties of perjury, I declare that I have examined this report and to the best of my knowledge and belief, it is true and complete.

August 10, 1990

DATE

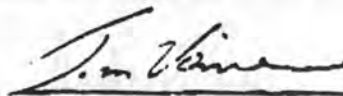

SIGNATURE

Thomas P. Venier

V.P. Finance

TITLE OF OFFICER

*Includes July 1990 Minibaccarat statistics as follows:

Authorized Units	Win or (Loss)	Drop	Win or (Loss) Percentage
2	\$92,261	\$1,308,031	7.1

CCC-10

**CASINO REVENUES AND ESTIMATED TAX ON GROSS REVENUES
FOR THE MONTH OF JULY 1990**

LINE	CASINO REVENUES - CURRENT MONTH	Authorized Units	Win or (Loss)	Drop	Win or (Loss) Percentage
Table games:					
1	Blackjack	78	\$5,450,801	\$36,161,133	15.1%
2	Crape	20	2,754,808	24,259,116	11.4%
3	Roulette	12	1,335,184	4,725,791	28.3%
4	Big Six	3	300,295	617,970	48.6%
5	*Baccarat	4	789,185	4,793,580	16.5%
6	Total - table games	117	10,630,273	\$70,557,590	15.1%
Coin-operated Devices:					
7	\$.05 slot machines	92	367,855	2,292,230	16.0%
8	\$.25 slot machines	678	5,056,228	35,212,212	14.4%
9	\$ 1.00 slot machines	197	1,913,910	20,155,522	9.5%
10	Other slot machines	699	5,429,794	60,271,956	9.0%
11	Total - coin-operated devices ..	1,666	12,767,787	\$117,931,920	10.8%
12	Total casino revenues		\$23,398,060		
ESTIMATED TAX ON GROSS REVENUES					
Year to date casino win or (Loss):					
13	Table games revenue			\$76,263,558	
14	Coin-operated devices revenue			93,038,743	
15	Total year to date revenues				\$169,302,301
Less - adjustment for uncollectible patrons' checks:					
16	Provision for uncollectible patrons' checks			\$2,971,361	
17	Maximum adjustment (4% of line 15)			\$6,772,092	
18	Adjustment (the lesser of line 16 or line 17)				2,971,361
19	Gross revenues (line 15 less line 18)				\$166,330,940
20	Estimated tax on gross revenues (8% of line 19)				\$13,306,475
21	Less - total tax for prior months				11,465,745
22	Total tax required for this month (line 20 less line 21)				\$1,840,730
23	Authorized casino square footage - end of month			60,000	

Under penalties of perjury, I declare that I have examined this report and to the best of my knowledge and belief, it is true and complete.

2/9/90
DATE

[Signature]
SIGNATURE

CASINO CONTROLLER CCC - 101

*Includes July 1990 Minibaccarat statistics as follows:

Authorized Units	Win or (Loss)	Drop	Win or (Loss) Percentage
2	\$127,789	\$847,599	15.1

TRADING NAME OF LICENSEE TRUMP TAJ MAHAL CASINO RESORT
CASINO REVENUES AND ESTIMATED TAX ON GROSS REVENUES

FOR THE MONTH OF JULY, 1990

LINE	CASINO REVENUES - CURRENT MONTH	Authorized	Win or (Loss)	Drop	Win or (Loss)
		Units			Percentage
Table games:					
1	Blackjack.....	102	\$9,340,029	\$60,072,582	15.5%
2	Craps.....	30	5,205,720	39,533,623	13.2%
3	Roulette.....	23	2,476,794	9,883,406	25.1%
4	Big Six.....	6	510,654	1,171,365	43.6%
5	* Baccarat.....	6	2,794,091	16,903,309	16.5%
6	Total - table games.....	167	\$20,327,288	\$127,564,285	15.9%
Coin-operated devices:					
7	\$.05 slot machines.....	158	\$572,242	\$3,648,866	15.7%
8	\$.25 slot machines.....	1405	8,259,848	66,034,021	12.5%
9	\$1.00 slot machines.....	322	2,820,035	27,359,738	10.3%
10	Other slot machines.....	1127	7,976,259	78,469,071	10.2%
11	Total - coin-operated devices.....	3,012	\$19,628,384	\$175,511,696	11.2%
12	Total casino revenues.....		\$39,955,672		

ESTIMATED TAX ON GROSS REVENUES

Year-to-date casino win or (loss):					
13	Table games revenue.....			\$74,568,137	
14	Coin-operated devices revenue.....			71,086,875	
15	Total year-to-date revenues.....				\$145,655,012
Less - adjustment for uncollectible patrons' checks:					
16	Provision for uncollectible patrons' checks.....			\$2,325,268	
17	Maximum adjustment (4% of line 15).....			\$5,826,200	
18	Adjustment (the lesser of line 16 or 17).....				2,325,268
19	Gross revenues (line 15 less line 18).....				\$143,329,744
20	Estimated tax on gross revenues (8% of line 19).....				\$11,466,380
21	Less - total tax for prior months.....				8,349,078
22	Total tax required for this month (line 20 less line 21).....				\$3,117,302
23	Authorized casino square footage - end of month.....			120,000	

Under penalties of perjury, I declare that I have examined this report and to the best of my knowledge and belief, it is true and complete.

August 10, 1990
DATE

[Signature]
SIGNATURE

Senior Vice President
TITLE OF OFFICER

*Includes July 1990 Minibaccarat statistics as follows:

Authorized Units	Win or (Loss)	Drop	Win or (Loss) Percentage
2	\$193,366	\$1,708,497	11.3

NEW JERSEY CASINO CONTROL COMMISSION

FOR IMMEDIATE RELEASE

FOR FURTHER INFORMATION

AUGUST 22, 1990

TOM FLYNN (609) 530-4988

974-905
C339

Despite a ten percent growth in net revenues the New Jersey casino industry reported its poorest second quarter performance since the first casino opened in 1978.

The industry showed a loss of \$1,172,000 during April, May and June, according to figures reported to the Casino Control Commission this month.

The total, however, is distorted by a \$14,416,000 loss reported by Taj Mahal which opened in April. The new casino showed net income of \$10.9 million from operations but had interest payments of \$24 million during the same period.

The quarterly figures also show a substantial drop in profit for Bally's Park Place. The second quarter profit was \$3,380,000 contrasted with \$9,050,000 a year ago during the second quarter. The drop in profit was attributed to an \$8 million increase in interest charges to finance the construction of the new Bally tower.

The total industry \$1.1 million loss during the second quarter is in sharp contrast to last year's second quarter when the industry reported a \$90,880,000 profit. Last year's figures were also distorted by a write off of \$69 million in debt by Claridge at Park Place. In the second quarter this year Claridge showed a \$842,000 loss against last year's \$65,697,000 profit.

Net revenues during the second quarter climbed 10.7 percent in comparison with the same period last year. The aggregate net

THE NEW JERSEY CASINO INDUSTRY
NET INCOME (LOSS)

AS REPORTED TO THE NEW JERSEY CASINO CONTROL COMMISSION
1978 THROUGH JUNE 30, 1990

CASINO	1990				Total For the Year
	1st Quarter	2nd Quarter	3rd Quarter	4th Quarter	
Bally	\$ 2,244,000	\$ 3,380,000			
Bally's Grand (GNOC, CORP.)	(2,532,000)	1,690,000			
Caesars	4,875,000 ^c	4,075,000 ^c			
Claridge at Park Place	(2,130,000)	(842,000)			
Harrah's Marina	16,356,000 ^d	15,040,000 ^d			
Resorts	(5,752,000)	2,737,000			
Sands	62,000	(1,691,000)			
Showboat	(3,544,000)	(1,716,000)			
TropWorld	(1,802,000)	(2,162,000)			
Trump Castle	(8,367,000) ^d	(8,143,000) ^d			
Trump Plaza	(3,674,000) ^d	876,000 ^d			
Trump Taj Mahal	b	(14,416,000) ^{d,n}			
Industry Total	<u>\$(4,264,000)</u>	<u>\$(1,172,000)</u>			

CASINO	1989				
	1st Quarter	2nd Quarter	3rd Quarter	4th Quarter	Total For the Year
Atlantis ^k	\$(9,944,000) ^d	\$(2,809,000) ^{d,k}	\$ b	\$ b	\$(12,753,000) ^d
Bally	4,893,000	9,050,000	5,840,000	427,000	20,210,000
Bally's Grand (GNOC, CORP.)	(2,320,000)	780,000	2,415,000	1,098,000	1,973,000
Caesars	5,030,000 ^c	5,388,000 ^c	11,644,000 ^c	7,207,000 ^c	29,269,000 ^c
Claridge at Park Place	(6,944,000)	65,697,000 ^l	2,132,000	(4,800,000)	56,085,000 ^d
Harrah's Marina	17,081,000	20,046,000 ^d	26,696,000 ^d	16,083,000	79,906,000 ^d
Resorts	(5,274,000)	(6,570,000)	(11,139,000)	(126,059,000) ^m	(149,042,000) ^m
Sands	1,361,000	1,106,000	2,637,000	(3,563,000)	1,541,000
Showboat	(2,938,000)	(1,224,000)	4,501,000	(6,082,000)	(5,743,000)
TropWorld	(6,896,000)	(3,067,000)	4,137,000	(5,471,000)	(11,297,000)
Trump Castle	(2,292,000) ^d	(2,649,000) ^d	7,342,000 ^d	(9,099,000) ^d	(6,698,000) ^d
Trump Plaza	4,440,000 ^d	5,132,000 ^d	16,469,000 ^d	(1,477,000) ^d	24,564,000 ^d
Industry Total	<u>\$(3,803,000)</u>	<u>\$90,880,000</u>	<u>\$ 72,674,000</u>	<u>\$(131,736,000)</u>	<u>\$ 28,015,000</u>

See footnotes on page 7.

AS REPORTED TO THE NEW JERSEY CASINO CONTROL COMMISSION
1978 THROUGH JUNE 30, 1990

CASINO	1988				Total For the Year
	1st Quarter	2nd Quarter	3rd Quarter	4th Quarter	
Atlantis	\$ (9,027,000) ^d	\$ (6,207,000) ^d	\$ (2,313,000) ^d	\$ (59,013,000) ^{d,j}	\$ (76,560,000) ^{d,j}
Bally	4,435,000	10,974,000	16,174,000	6,859,000	38,442,000
Bally's Grand (GNOC, CORP.) ^h	(2,362,000)	698,000	2,777,000	(2,132,000)	(1,019,000)
Caesars	3,779,000 ^c	7,027,000 ^c	11,367,000 ^c	7,527,000 ^c	29,700,000 ^c
Claridge at Park Place	(5,872,000)	(4,918,000)	(1,794,000)	(7,816,000)	(20,400,000)
Harrah's Marina	15,251,000 ^d	19,078,000 ^d	25,196,000 ^d	13,292,000 ^d	72,817,000 ^d
Resorts	(12,220,000)	179,000	4,763,000	(39,860,000)	(47,138,000)
Sands	(1,401,000)	742,000	855,000	6,243,000	6,439,000
Showboat	(7,066,000)	(5,921,000)	1,897,000	(4,452,000)	(15,542,000)
TropWorld ⁱ	(746,000)	523,000	4,189,000	(6,098,000)	(2,132,000)
Trump Castle	(3,126,000) ^d	(3,410,000) ^d	5,185,000 ^d	(1,767,000) ^d	(3,118,000) ^d
Trump Plaza	2,270,000 ^d	8,562,000 ^d	18,187,000 ^d	4,143,000 ^d	33,162,000 ^d
Industry Total	<u>\$ (16,085,000)</u>	<u>\$ 27,327,000</u>	<u>\$ 86,483,000</u>	<u>\$ (83,074,000)</u>	<u>\$ 14,651,000</u>

CASINO	1987				Total For the Year
	1st Quarter	2nd Quarter	3rd Quarter	4th Quarter	
Atlantis	\$ (5,808,000) ^d	\$ (5,651,000) ^d	\$ (5,258,000) ^d	\$ (11,605,000) ^d	\$ (28,322,000) ^d
Bally	3,973,000	5,887,000	12,063,000	4,701,000	26,624,000
Caesars	4,068,000 ^c	(1,404,000) ^c	9,021,000 ^c	5,643,000 ^c	17,328,000 ^c
Claridge at Park Place	(4,843,000)	(3,450,000)	51,000	(7,096,000)	(15,338,000)
Golden Nugget (GNOC, CORP.) ^h	(3,343,000)	1,145,000	6,966,000	(2,598,000)	2,170,000
Harrah's Marina	10,807,000 ^d	11,321,000 ^d	22,733,000 ^d	14,165,000 ^d	59,026,000 ^d
Resorts	(712,000)	1,901,000	5,936,000	(2,043,000)	5,082,000
Sands	682,000	940,000	(191,000)	(805,000)	626,000
Showboat	(13,211,000) ^{a,b}	3,869,000 ^g	1,549,000	(5,900,000)	(13,693,000)
Tropicana	(1,965,000)	(1,005,000)	4,427,000	(550,000)	907,000
Trump's Castle	2,089,000 ^d	(1,083,000) ^d	4,414,000 ^d	(3,713,000) ^d	1,707,000 ^d
Trump Plaza	1,810,000 ^d	404,000 ^d	12,670,000 ^d	3,015,000 ^d	17,899,000 ^d
Industry Total	<u>\$ (6,453,000)</u>	<u>\$ 12,874,000</u>	<u>\$ 74,381,000</u>	<u>\$ (6,786,000)</u>	<u>\$ 74,016,000</u>

AS REPORTED TO THE NEW JERSEY CASINO CONTROL COMMISSION
1978 THROUGH JUNE 30, 1990

1986

CASINO	1st Quarter	2nd Quarter	3rd Quarter	4th Quarter	Total For the Year
Atlantis	\$ (7,137,000) ^d	\$(4,191,000) ^d	\$ (195,000) ^d	\$(20,249,000) ^d	\$(31,772,000) ^d
Bally	3,004,000	7,274,000	11,332,000	731,000	22,341,000
Caesars	2,186,000 ^c	4,069,000 ^c	4,329,000 ^c	3,483,000 ^c	14,067,000 ^c
Claridge at Park Place	(7,969,000)	(3,975,000)	(2,592,000)	(5,558,000)	(20,094,000)
Golden Nugget (GNOC, CORP.)	(803,000)	(2,162,000)	(8,743,000)	(502,000)	(12,210,000)
Harrah's Marina	5,916,000 ^d	11,222,000 ^d	18,672,000 ^d	12,986,000 ^d	48,796,000 ^d
Resorts	(5,682,000)	202,000	8,403,000	(122,000)	2,801,000
Sands	151,000	1,911,000	3,509,000	(218,000)	5,353,000
Tropicana	566,000	1,414,000	6,449,000	(1,898,000)	6,531,000
Trump's Castle	(5,254,000) ^d	1,342,000 ^d	6,998,000 ^d	681,000 ^d	3,767,000 ^d
Trump Plaza	971,000 ^d	3,294,000 ^d	8,655,000 ^d	2,529,000 ^d	15,449,000 ^d
Industry Total	<u>\$ (14,051,000)</u>	<u>\$20,400,000</u>	<u>\$56,817,000</u>	<u>\$ (8,137,000)</u>	<u>\$ 55,029,000</u>

1985

Atlantis	\$ (9,651,000) ^d	\$(7,429,000) ^d	\$(6,250,000) ^d	\$(10,290,000) ^d	\$(33,620,000) ^d
Bally	2,031,000	6,021,000	10,361,000	5,082,000	23,495,000
Caesars	417,000 ^c	1,246,000 ^c	5,709,000 ^c	2,276,000 ^c	9,648,000 ^c
Claridge at Park Place	(5,083,000)	(3,620,000)	105,000	(6,152,000)	(14,750,000)
Golden Nugget (GNOC, CORP.)	1,659,000	(1,483,000)	5,365,000	(3,970,000)	1,571,000
Harrah's Marina	10,727,000 ^d	14,870,000 ^d	14,906,000 ^d	8,265,000 ^d	48,768,000 ^d
Resorts	(405,000)	(66,000)	4,737,000	(1,098,000)	3,168,000
Sands	1,586,000	1,908,000	1,857,000	(1,021,000)	4,330,000
Tropicana	0	739,000	5,917,000	(430,000)	6,226,000
Trump's Castle	b	33,000 ^d	4,308,000 ^d	(2,493,000) ^d	1,848,000 ^d
Trump Plaza	(1,382,000) ^d	1,526,000 ^d	1,787,000 ^d	(1,066,000) ^d	865,000 ^d
Industry Total	<u>\$ (101,000)</u>	<u>\$13,745,000</u>	<u>\$48,802,000</u>	<u>\$ (10,897,000)</u>	<u>\$ 51,549,000</u>

See footnotes on page 7.

THE NEW JERSEY CASINO INDUSTRY
NET INCOME (LOSS)
AS REPORTED TO THE NEW JERSEY CASINO CONTROL COMMISSION
1978 THROUGH JUNE 30, 1990

CASINO	1984				Total For the Year
	1st Quarter	2nd Quarter	3rd Quarter	4th Quarter	
Atlantis	\$(1,741,000) ^d	\$(2,661,000) ^d	\$ 2,806,000 ^d	\$(7,325,000) ^d	\$ (8,921,000) ^d
Bally	4,196,000	5,833,000	9,351,000	3,866,000	23,246,000
Caesars	3,453,000 ^c	2,878,000 ^c	4,582,000 ^c	1,766,000 ^c	12,679,000 ^c
Claridge at Park Place	(4,627,000)	(3,181,000) ^f	(2,554,000)	(4,377,000)	(14,739,000) ^f
Golden Nugget (GNAC, CORP.)	600,000	960,000	b	b	1,560,000 ^f
Golden Nugget (GNOC, CORP.)	b	1,742,000 ^f	9,415,000 ^f	(8,379,000) ^f	2,778,000 ^f
Harrah's Marina	13,096,000 ^d	14,408,000 ^d	21,296,000 ^d	11,504,000 ^d	60,304,000 ^d
Resorts	6,063,000	4,934,000	11,435,000	(754,000)	21,678,000
Sands	225,000	(431,000)	1,800,000	159,000	1,753,000
Tropicana	3,634,000	4,281,000	9,120,000	1,086,000	18,121,000
Trump Plaza	b	(3,169,000) ^d	8,640,000 ^d	(5,712,000) ^d	(241,000) ^d
Industry Total	<u>\$24,899,000</u>	<u>\$25,594,000</u>	<u>\$75,891,000</u>	<u>\$(8,166,000)</u>	<u>\$118,218,000</u>

CASINO	1983				Total For the Year
	1st Quarter	2nd Quarter	3rd Quarter	4th Quarter	
Atlantis	\$(5,188,636) ^d	\$(1,342,937) ^d	\$ 7,685,253 ^d	\$(655,855) ^d	\$ 497,825 ^d
Bally	2,029,578	5,056,072	10,504,828	2,978,795	20,569,273
Caesars	(567,549) ^c	1,932,326 ^c	5,816,755 ^c	2,861,966 ^c	10,043,498 ^c
Claridge Limited	(7,094,326) ^d	(5,277,892) ^d	979 ^d	(388,766) ^{d,e}	(12,760,005) ^{d,e}
Claridge at Park Place	b	b	b	(8,808,892) ^e	(8,808,892) ^e
Golden Nugget	6,524,450	8,304,263	15,267,149	5,835,934	35,931,796
Harrah's Marina	11,016,971 ^d	17,547,842 ^d	24,037,019 ^d	16,129,113 ^d	68,730,945 ^d
Resorts	1,939,866	8,861,012	15,100,419	3,772,959	29,674,256
Sands	404,419	5,630,595	9,714,982	1,267,371	17,017,367
Tropicana	(5,761,000)	1,391,000	10,105,000	2,107,000	7,842,000
Industry Total	<u>\$ 3,303,773</u>	<u>\$42,102,281</u>	<u>\$98,232,384</u>	<u>\$25,099,625</u>	<u>\$168,738,063</u>

See footnotes on page 7.

THE NEW JERSEY CASINO INDUSTRY
NET INCOME (LOSS)
AS REPORTED TO THE NEW JERSEY CASINO CONTROL COMMISSION
1978 THROUGH JUNE 30, 1990

CASINO	1982				Total For the Year
	1st Quarter	2nd Quarter	3rd Quarter	4th Quarter	
Atlantis	\$ (5,942,494) ^d	\$(2,181,499) ^d	\$ 2,532,294 ^d	\$ (5,179,661) ^d	\$(10,771,360) ^d
Bally	247,279	2,105,279	5,710,855	2,110,204	10,173,617
Caesars	2,083,630 ^c	4,296,382 ^c	4,260,386 ^c	2,155,347 ^c	12,795,745 ^c
Claridge Limited	(9,507,815) ^d	(7,862,856) ^d	(5,170,299) ^d	(7,848,912) ^d	(30,389,882) ^d
Golden Nugget	486,931	4,268,223	9,144,730	6,739,370	20,639,254
Harrah's Marina Resorts	4,454,109 ^d	9,561,056 ^d	15,903,472 ^d	8,653,143 ^d	38,571,780 ^d
	1,131,625	8,013,479	6,511,113	1,137,572	16,793,789
Sands	714,267	2,675,796	8,142,630	2,489,349	14,022,042
Tropicana	(9,288,989)	(3,800,934)	2,444,294	(4,291,402)	(14,937,031)
Industry Total	<u>\$(15,621,457)</u>	<u>\$17,074,926</u>	<u>\$49,479,475</u>	<u>\$ 5,965,010</u>	<u>\$ 56,897,954</u>

CASINO	1981				Total For the Year
	1st Quarter	2nd Quarter	3rd Quarter	4th Quarter	
Atlantis	b	\$(4,151,619) ^d	\$ 2,405,518 ^d	\$(23,808,301) ^d	\$(25,554,402) ^d
Bally	\$ (1,904,842)	2,818,051	4,102,694	(509,250)	4,506,653
Caesars	(780,776) ^c	2,408,965 ^c	4,972,830 ^c	3,735,669 ^c	10,336,688 ^c
Claridge Limited	b	b	(5,118,796) ^d	(11,104,914) ^d	(16,223,710) ^d
Golden Nugget	4,303,940	5,532,001	9,447,446	(646,067)	18,637,320
Harrah's Marina Resorts	(5,394,905) ^d	(2,454,731) ^d	9,252,773 ^d	(62,773) ^d	1,340,364 ^d
	1,935,281	4,264,191	10,932,982	2,596,641	19,729,095
Sands	(6,408,309)	(4,103,639)	4,240,523	365,923	(5,905,502)
Tropicana	b	b	b	(26,569,224)	(26,569,224)
Industry Total	<u>\$ (8,249,611)</u>	<u>\$ 4,313,219</u>	<u>\$40,235,970</u>	<u>\$(56,002,296)</u>	<u>\$(19,702,718)</u>

See footnotes on page 7.

THE NEW JERSEY CASINO INDUSTRY
NET INCOME (LOSS)
AS REPORTED TO THE NEW JERSEY CASINO CONTROL COMMISSION
1978 THROUGH JUNE 30, 1990

CASINO	1980				Total For the Year
	1st Quarter	2nd Quarter	3rd Quarter	4th Quarter	
Bally	\$(4,038,443)	\$ 1,157,250	\$ 7,027,341	\$ (1,597,454)	\$ 2,548,694
Caesars	2,977,771 ^c	3,250,797 ^c	6,625,960 ^c	355,499 ^c	13,210,027 ^c
Golden Nugget	b	b	(3,554,214) ^a	(4,647,138)	(8,201,352)
Harrah's Marina	b	b	b	(6,859,576) ^d	(6,859,576) ^d
Resorts	7,680,896	8,872,142	11,939,416	2,731,407	31,223,861
Sands	b	(3,539,450) ^a	(5,141,092)	(6,768,955)	(15,449,497)
Industry Total	<u>\$ 6,620,224</u>	<u>\$ 9,740,739</u>	<u>\$16,897,411</u>	<u>\$(16,786,217)</u>	<u>\$ 16,472,157</u>

CASINO	1979				Total For the Year
	1st Quarter	2nd Quarter	3rd Quarter	4th Quarter	
Bally	b	b	\$ (332,859) ^a	\$ 8,833,955	\$ 8,501,096
Caesars	b	\$(2,931,307) ^c	5,911,667 ^c	2,375,762 ^c	5,356,122 ^c
Resorts	\$14,661,481	19,782,046	33,075,800	8,743,011	76,262,338
Industry Total	<u>\$14,661,481</u>	<u>\$16,850,739</u>	<u>\$38,654,608</u>	<u>\$ 19,952,728</u>	<u>\$ 90,119,556</u>

CASINO	1978				Total For the Year
	1st Quarter	2nd Quarter	3rd Quarter	4th Quarter	
Resorts	\$(1,651,972) ^a	\$ 6,748,672	\$21,800,739	\$ 14,415,042	\$ 41,312,481

See footnotes on page 7.

Footnotes

- ^a These figures represent preoperating expenses associated with all quarters prior to opening.
- ^b These entities were not in operation during this period.
- ^c Caesars' net income (loss) figures for 1979 and 1980 represent Boardwalk Regency Hotel Casino Division income (loss) only. Figures for 1981 through June 30, 1990 reflect the net income (loss) of Boardwalk Regency Corporation.
- ^d These figures represent partners' net income (loss) before federal income taxes.
- ^e Claridge Limited's net loss figure for the 4th quarter of 1983 represents a net loss for the period October 1, 1983 through October 30, 1983. Claridge Limited's net loss figure for the year 1983 represents a net loss for the ten months ended October 30, 1983. Claridge at Park Place's net loss figures are for the period October 31, 1983 through December 31, 1983.
- ^f GNOC, CORP. replaced GNAC, CORP. as the casino licensee effective May 1, 1984. GNAC, CORP.'s net income figure for the 2nd quarter of 1984 represents net income for the one-month period ended April 30, 1984. GNOC, CORP.'s net income figure for the 2nd quarter of 1984 represents net income for the two-month period ended June 30, 1984.
- ^g Showboat officially opened April 2, 1987.
- ^h As of October 1987, GNOC, CORP.'s trade name, Golden Nugget, was replaced with the trade name, Bally's Grand.
- ⁱ As of August 1988, Adamar of New Jersey, Inc.'s trade name, Tropicana Hotel and Casino, was replaced with the trade name, TropWorld Casino and Entertainment Resort.
- ^j Atlantis' net loss figures for the 4th quarter of 1988 and the year 1988 include a \$51.7 million reserve to reduce the carrying value of the building and improvements comprising Atlantis' casino hotel facility.
- ^k Atlantis discontinued its casino operations at 4:00 a.m. on May 22, 1989.
- ^l Claridge at Park Place's net income figures for the 2nd quarter of 1989 and the year 1989 include \$69.0 million in extraordinary income primarily related to the forgiveness of debt associated with the restructuring transactions that occurred on June 16, 1989.
- ^m Resorts' net loss figures for the 4th quarter of 1989 and the year 1989 include \$105.2 million in nonoperating expense for the write-off of the December 31, 1989 balance of goodwill recorded in connection with the November 15, 1988 acquisition of Resorts by The Griffin Company.
- ⁿ Trump Taj Mahal commenced casino operations on April 4, 1990.

THE NEW JERSEY CASINO INDUSTRY
STATEMENT OF INCOME STATISTICS
FOR THE THREE MONTHS ENDED JUNE 30, 1990 AND 1989
(\$ in Thousands)

	Net Revenue		Favorable (Unfavorable)	Income (Loss) Before Income Taxes and Extraordinary Items		Favorable (Unfavorable)	Net Income (Loss)		Favorable (Unfavorable)
	1990	1989	Percentage Variance	1990	1989	Percentage Variance	1990	1989	Percentage Variance
Atlantis ^a	\$ -	\$ 14,028	N/A	\$ -	\$(2,809)	N/A	\$ -	\$(2,809)	N/A
Bally	82,298	81,090	1.5	6,000	15,064	(60.2)	3,380	9,050	(62.7)
Bally's Grand	56,213	60,814	(7.6)	3,492	1,947	79.4	1,690	780	N/A
Caesars ^b	77,709	85,501	(9.1)	6,825	8,758	(22.1)	4,075	5,388	(24.4)
Claridge	39,583	39,495	0.2	(842)	(3,326)	74.7	(842)	65,697 ^c	N/A
Harrah's Marina	80,475	79,322	1.5	17,241	22,026	(21.7)	15,040	20,046	(25.0)
Resorts	59,237	65,559	(9.6)	2,737	(8,070)	N/A	2,737	(6,570)	N/A
Sands	65,939	59,953	10.0	(1,882)	2,167	N/A	(1,691)	1,106	N/A
Showboat	71,361	73,164	(2.5)	(2,781)	(1,981)	(40.4)	(1,716)	(1,224)	(40.2)
TropWorld	78,589	84,865	(7.4)	(789)	(6,179)	87.2	(2,162)	(3,067)	29.5
Trump Castle	63,380	69,986	(9.4)	(11,279)	(2,839)	N/A	(8,143)	(2,649)	N/A
Trump Plaza	83,366	85,003	(1.9)	962	5,672	(83.0)	876	5,132	(82.9)
Trump Taj Mahal ^d	<u>126,025</u>	<u>-</u>	N/A	<u>(14,416)</u>	<u>-</u>	N/A	<u>(14,416)</u>	<u>-</u>	N/A
Industry Total	<u>\$884,175</u>	<u>\$798,780</u>	10.7	<u>\$ 5,268</u>	<u>\$30,430</u>	(82.7)	<u>\$ (1,172)</u>	<u>\$90,880</u>	N/A

^a Atlantis discontinued its casino operations at 4:00 a.m. on May 22, 1989.

^b Reclassifications were made to the 1989 statements to conform with the presentation used in 1990.

^c Claridge's net income figure for the three months ended June 30, 1989, includes \$69.0 million in extraordinary income primarily related to the forgiveness of debt associated with the restructuring transactions that occurred on June 16, 1989.

^d Trump Taj Mahal commenced casino operations on April 4, 1990.

THE NEW JERSEY CASINO INDUSTRY
STATEMENT OF INCOME STATISTICS
FOR THE SIX MONTHS ENDED JUNE 30, 1990 AND 1989
(\$ in Thousands)

	Net Revenue		Favorable (Unfavorable) Percentage Variance	Income (Loss) Before Income Taxes and Extraordinary Items		Favorable (Unfavorable) Percentage Variance	Net Income (Loss)		Favorable (Unfavorable) Percentage Variance
	1990	1989		1990	1989		1990	1989	
Atlantis ^a	\$ -	\$ 37,187	N/A	\$ -	\$(12,753)	N/A	\$ -	\$(12,753)	N/A
Bally	159,875	150,087	6.5	10,063	23,534	(57.2)	5,624	13,943	(59.7)
Bally's Grand	109,254	115,037	(5.0)	(208)	(1,273)	83.7	(842)	(1,540)	45.3
Caesars ^b	156,423	161,811	(3.3)	15,018	17,391	(13.6)	8,950	10,418	(14.1)
Claridge	75,730	72,789	4.0	(2,972)	(10,270)	71.1	(2,972)	58,753 ^c	N/A
Harrah's Marina	158,838	156,365	1.6	35,286	40,795	(13.5)	31,396	37,127	(15.4)
Resorts	110,790	123,972	(10.6)	(3,015)	(16,144)	81.3	(3,015)	(11,844)	74.5
Sands	124,727	114,896	8.6	(3,498)	4,761	N/A	(1,629)	2,467	N/A
Showboat	138,286	139,735	(1.0)	(8,222)	(6,152)	(33.6)	(5,260)	(4,162)	(26.4)
TropWorld	152,262	154,300	(1.3)	(3,964)	(17,858)	77.8	(3,964)	(9,963)	60.2
Trump Castle	137,440	135,946	1.1	(19,646)	(5,386)	N/A	(16,510)	(4,941)	N/A
Trump Plaza	164,440	167,056	(1.6)	(3,066)	10,585	N/A	(2,798)	9,572	N/A
Trump Taj Mahal ^d	126,025	-	N/A	(14,416)	-	N/A	(14,416)	-	N/A
Industry Total	<u>\$1,614,090</u>	<u>\$1,529,181</u>	5.6	<u>\$ 1,360</u>	<u>\$ 27,230</u>	(95.0)	<u>\$ (5,436)</u>	<u>\$ 87,077</u>	N/A

^a Atlantis discontinued its casino operations at 4:00 a.m. on May 22, 1989.

^b Reclassifications were made to the 1989 statements to conform with the presentation used in 1990.

^c Claridge's net income figure for the six months ended June 30, 1989, includes \$69.0 million in extraordinary income primarily related to the forgiveness of debt associated with the restructuring transactions that occurred on June 16, 1989.

^d Trump Taj Mahal commenced casino operations on April 4, 1990.

NEW JERSEY CASINO CONTROL COMMISSION

FOR IMMEDIATE RELEASE

FOR FURTHER INFORMATION

SEPTEMBER 12, 1990

TOM FLYNN (609) 530-4988

974-905
C339

The casino industry reported gross revenues of \$285,319,241 during August, making it the fourth largest month in the 12-year history of legalized gaming in this state.

The August figure is 5.5 percent higher than the 1989 August revenues of \$270,564,702.

Thus far in 1990 gross revenues have exceeded \$2 billion, an increase of 4.1 percent compared with 1989 when the total reached only \$1.9 billion during the first eight months of the year.

Gross revenues reflect the amount of money which the casinos retain after all the winning bets have been paid but prior to payment of other operating expenses. Gross revenues or "win" do not reflect profit.

The state collected \$22,572,351 in taxes during August, bringing the amount collected thus far this year to \$158,321,694. Casino gross revenues are taxed at eight percent and thus far the state has collected in excess of \$1.7 billion since the first casino opened in 1978.

All tax revenues from casinos are used to underwrite programs for senior citizens and disabled persons. The state is currently funding programs to pay for pharmaceutical assistance, transportation, Lifeline assistance, real estate tax property rebates, community assistance for the disabled and several other programs.

The Taj Mahal again reported the largest gross revenues at \$36,917,239 as only four casinos reported improved figures compared with August 1989. Caesars, which reported the third largest gross "win" at \$26,607,937, was up slightly from \$26,519,461 a year ago. Sands and Bally's Grand were also up this year, the former going to \$22,847,511 compared with \$22,157,976 last year and the latter going to \$20,324,116 from 19,903,699 last year. Claridge also reported increased "win" of \$13,271,087 compared with \$12,157,797 from last year.

Harrah's Marina reported the second largest gross revenue at \$26,917,383 but was down from \$28,749,321 a year ago. Others reported as follows with August 1989 in parenthesis: TropWorld, \$25,565,891 (\$29,080,728); Bally's Park Place, \$24,525,717 (\$27,505,976); Trump Plaza, \$24,070,901 (\$29,220,297); Showboat, \$23,190,779 (\$25,579,702); Resorts International, \$20,635,489 (\$23,247,034); and Trump Castle, \$20,445,191 (\$26,442,711).

The daily average for the month was \$9,203,846 compared with \$8,727,894 during August of last year.

There were 68 times when casinos reported gross revenues in excess of \$1 million a day during the month.

THE NEW JERSEY CASINO INDUSTRY
COMPARISON OF CASINO REVENUE
AUGUST AND YEAR-TO-DATE 1990 AND 1989

	August 1990		August 1989	
	Month	Year-to-Date	Month	Year-to-Date
Atlantis ^(a)	N/A	N/A	N/A	\$30,927,149 \$(219,341)
Bally's Grand	\$20,324,116 \$(655,617)	\$136,546,591 \$(561,920)	\$19,903,699 \$(642,055)	\$146,522,834 \$(602,975)
Bally's Park Place	\$24,525,717 \$(791,152)	\$186,262,821 \$(766,514)	\$27,505,976 \$(887,290)	\$189,482,231 \$(779,762)
Caesars	\$26,607,937 \$(858,320)	\$199,080,010 \$(819,259)	\$26,519,461 \$(855,467)	\$207,390,556 \$(853,459)
Claridge	\$13,271,087 \$(428,099)	\$92,965,373 \$(382,574)	\$12,157,797 \$(392,187)	\$87,175,551 \$(358,747)
Harrah's Marina	\$26,917,383 \$(868,303)	\$194,903,924 \$(802,074)	\$28,749,321 \$(927,397)	\$198,119,055 \$(815,305)
Resorts	\$20,635,489 \$(665,661)	\$139,231,059 \$(572,967)	\$23,247,034 \$(749,904)	\$158,165,341 \$(650,886)
Sands	\$22,847,511 \$(737,016)	\$157,828,178 \$(649,499)	\$22,157,976 \$(714,773)	\$147,970,772 \$(608,933)
Showboat	\$23,190,779 \$(748,090)	\$170,791,520 \$(702,846)	\$25,579,702 \$(825,152)	\$175,746,562 \$(723,237)
TropWorld	\$25,565,891 \$(824,706)	\$187,368,321 \$(771,063)	\$29,080,728 \$(938,088)	\$195,387,733 \$(804,065)
Trump Castle	\$20,445,191 \$(659,522)	\$163,894,704 \$(674,464)	\$26,442,711 \$(852,991)	\$179,415,801 \$(738,337)
Trump Plaza	\$24,070,901 \$(776,481)	\$193,373,202 \$(795,774)	\$29,220,297 \$(942,590)	\$208,690,313 \$(858,808)
Trump Taj Mahal ^(b)	\$36,917,239 \$(1,190,879)	\$182,572,251 \$(1,217,148)	N/A	N/A
Industry	\$285,319,241 \$(9,203,846)	\$2,004,817,954 \$(8,250,280)	\$270,564,702 \$(8,727,894)	\$1,924,993,898 \$(7,921,786)

(a) Atlantis discontinued its casino operations at 4:00 a.m. on May 22, 1989.

(b) Trump Taj Mahal commenced casino operations on April 4, 1990.

Parenthesis indicate daily averages.
Monthly statements are attached.

The New Jersey Casino Industry Comparison of Casino Revenue August 1990 and 1989

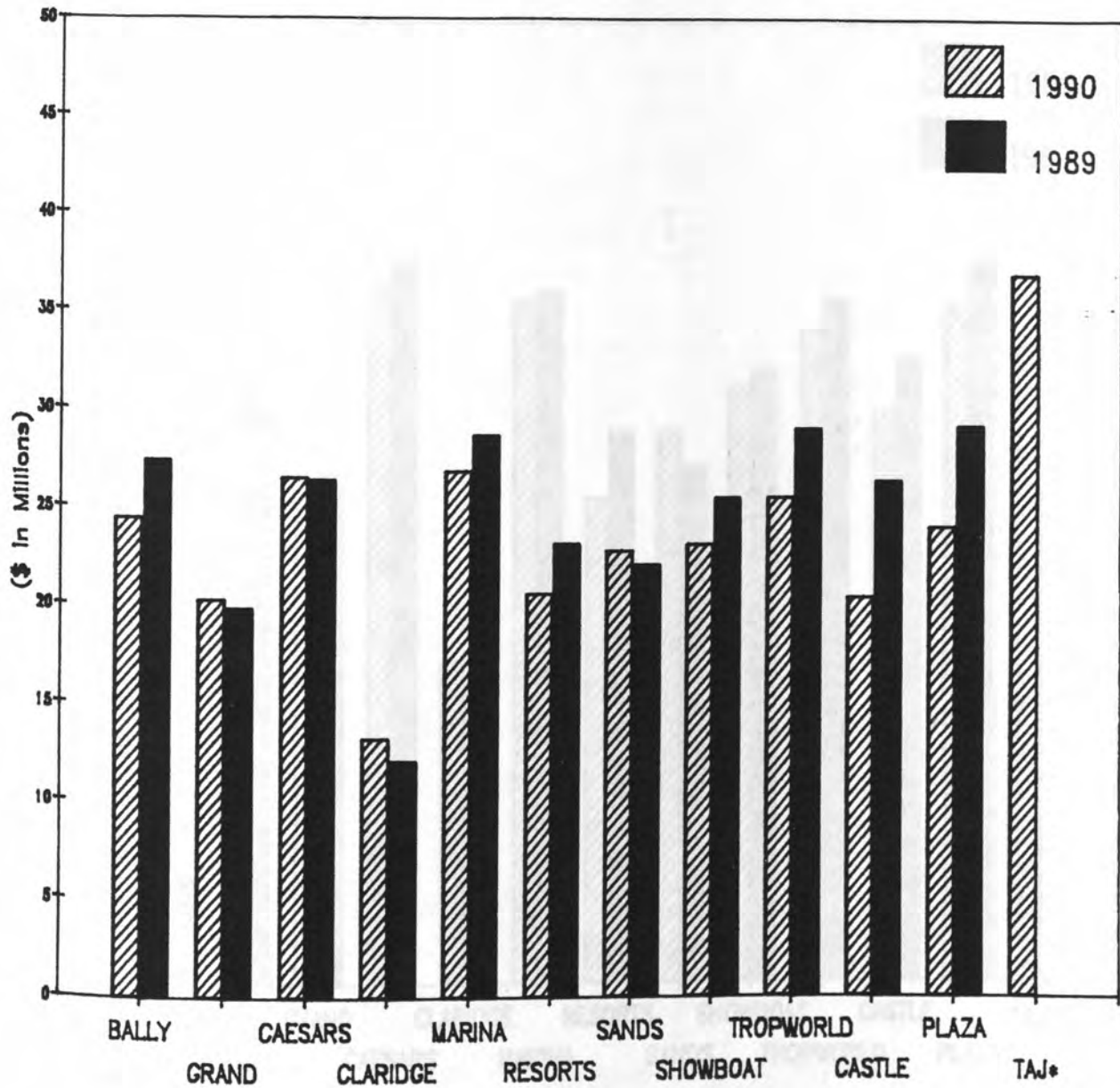

* Trump Taj Mahal commenced casino operations on April 4, 1990.

The New Jersey Casino Industry Comparison of Casino Revenue Year-to-Date August 1990 and 1989

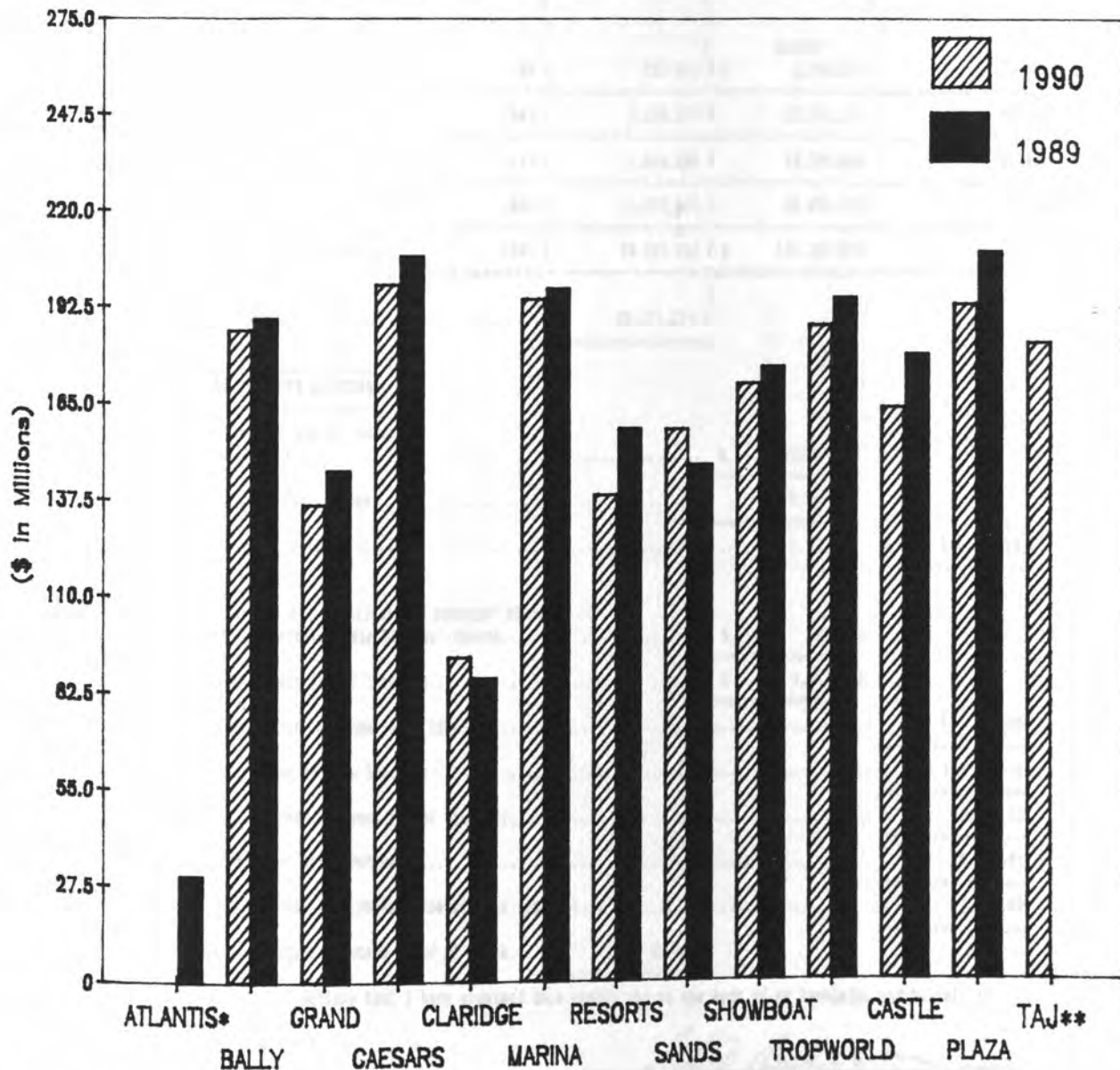

* Atlantis discontinued its casino operations at 4:00 a.m. on May 22, 1989.

** Trump Taj Mahal commenced casino operations on April 4, 1990.

CASINO REVENUES AND ESTIMATED TAX ON GROSS REVENUES
FOR THE MONTH OF

1990

Bally's Grand (GNOG, Corp.)

LINE	CASINO REVENUES - CURRENT MONTH	AUTHORIZED UNITS	Win or (Loss)	Drop	Win or (Loss) Percentage
Table Games:					
1	Blackjack	60	\$ 5,163,668	\$ 30,206,172	17.1%
2	Craps	16	2,911,688	16,305,612	17.9%
3	Roulette	10	1,050,992	4,018,687	26.2%
4	Big Six	4	153,537	337,538	45.6%
5	* Baccarat	4	548,749	3,449,041	15.9%
6	Total - table games	96	9,829,034	\$ 54,316,850	18.1%
Coin-operated devices:					
7	\$.05 slot machines	69	252,566	\$ 1,790,831	14.1%
8	\$.25 slot machines	543	3,220,367	23,931,231	13.5%
9	\$1.00 slot machines	149	1,808,459	16,709,034	10.8%
10	Other slot machines	600	5,213,690	59,835,979	8.7%
11	Total - coin-operated devices	1361	10,495,082	\$ 102,267,075	10.3%
12	Total casino revenues		\$ 20,324,116		

ESTIMATED TAX ON GROSS REVENUES

13	Year-to-date casino win or (loss):				
	Table games revenue		\$ 61,407,319		
14	Coin-operated devices revenue		75,135,272		
15	Total year-to-date revenues		\$ 136,546,591		
Less - adjustment for uncollectible patrons' checks:					
16	Provision for uncollectible patrons' checks		\$ 580,000		
17	Maximum adjustment (4% of line 15)		\$ 5,461,864		
18	Adjustment (the lesser of line 16 or line 17)		580,000		
19	Gross revenues (line 15 less line 18)		\$ 135,966,591		
20	Estimated tax on gross revenues (8% of line 19)		\$ 10,877,327		
21	Less - total tax for prior months		9,258,918		
22	Total tax required for this month (line 20 less line 21)		\$ 1,618,409		
23	Authorized casino square footage - end of month	45,442			

Under penalties of perjury, I declare that I have examined this report and to the best of my knowledge and belief, it is true and complete.

SEPTEMBER 10, 1990

DATE

Peter B. Burns

SIGNATURE

PETER B. BURNS, VICE PRESIDENT OF FINANCE

TITLE OF OFFICER

*Includes August 1990 Minibaccarat statistics as follows:

Authorized Units	Win or (Loss)	Drop	Win or (Loss) Percentage
2	\$86,545	\$666,651	13.0

CCC-101

TRADING NAME OF LICENSEE BALLY'S PARK PLACE, INC.
CASINO REVENUES AND ESTIMATED TAX ON GROSS REVENUES

FOR THE MONTH OF AUGUST 1990

Bally's Park Place, Inc.

LINE	CASINO REVENUES - CURRENT MONTH	AUTHORIZED UNITS	WIN OR (LOSS)	DROP	WIN OR (LOSS) PERCENTAGE
Table games:					
1	Blackjack	72	\$3,979,871	\$29,583,136	13.5%
2	Craps	18	2,235,459	14,140,843	15.8
3	Roulette	12	1,217,891	4,883,084	26.0
4	Big Six	4	274,892	634,802	43.3
5	* Baccarat	4	821,847	3,432,227	18.1
6	Total - table games	110	8,329,360	\$52,474,071	15.9
Coin-operated devices:					
7	\$.05 slot machines	92	447,611	\$2,680,694	16.8
8	\$.25 slot machines	654	4,882,523	36,807,067	13.3
9	\$1.00 slot machines	193	3,062,962	32,065,501	9.5
10	Other slot machines	723	7,813,261	81,242,557	9.6
11	Total - coin-operated devices	1,662	16,196,357	\$152,775,839	10.6
12	Total casino revenues		\$24,525,717		

ESTIMATED TAX ON GROSS REVENUES

Year-to-date casino win or (loss):		
13	Table games revenue	\$87,486,384
14	Coin-operated devices revenue	118,776,437
15	Total year-to-date revenues	\$186,262,821
Less - adjustment for uncollectible patrons' checks:		
16	Provision for uncollectible patrons' checks	\$1,555,127
17	Maximum adjustment (4% of line 15)	\$7,450,513
18	Adjustment (the lesser of line 16 or line 17)	1,555,127
19	Gross revenues (line 15 less line 18)	\$184,707,694
20	Estimated tax on gross revenues (8% of line 19)	\$14,776,616
21	Less - total tax for prior months	12,829,836
22	Total tax required for this month (line 20 less line 21)	\$1,946,780
23	Authorized casino square footage - end of month	59,966

Under penalties of perjury, I declare that I have examined this report and to the best of my knowledge and belief, it is true and complete.

Sept. 10, 1990
DATE

Joseph A. P. [Signature]
SIGNATURE

Vic [Signature]
TITLE OF OFFICER

000101

*Includes August 1990 Minibaccarat statistics as follows:

Authorized Units	Win or (Loss)	Drop	Win or (Loss) Percentage
2	\$213,441	\$990,127	21.6

TRADING NAME OF LICENSEE CAESARS ATLANTIC CITY

CASINO REVENUES AND ESTIMATED TAX ON GROSS REVENUES

FOR THE MONTH OF AUGUST 1990

Caesars Atlantic City

LINE	CASINO REVENUES - CURRENT MONTH	Authorized Units	Win or (Loss)	Drop	Win or (Loss) Percentage
	Table games:				
1	Blackjack	58	\$4,337,549	\$37,329,722	11.6%
2	Craps	24	4,785,963	26,960,335	17.8%
3	Roulette	11	1,168,099	6,149,238	19.0%
4	Big Six	4	239,136	519,264	46.1%
5	* Baccarat	5	1,262,469	7,515,271	16.8%
6	Total - table games	102	11,793,216	\$78,473,830	15.0%
	Coin-operated devices:				
7	\$.05 slot machines	89	341,635	\$2,199,303	15.5%
8	\$.25 slot machines	607	4,742,308	32,866,098	14.4%
9	\$1.00 slot machines	243	2,521,739	30,116,643	8.4%
10	Other slot machines	811	7,209,039	71,453,595	10.1%
11	Total - coin-operated devices	1750	14,814,721	\$136,635,639	10.8%
12	Total casino revenues		\$26,607,937		

ESTIMATED TAX ON GROSS REVENUES

13	Year-to-date casino win or (loss):	\$96,512,174
14	Table games revenue	102,567,836
15	Total year-to-date revenues	\$199,080,010
16	Less - adjustment for uncollectible patrons' checks:	\$2,785,300
17	Provision for uncollectible patrons' checks	\$7,963,200
18	Adjustment (the lesser of line 16 or line 17)	2,785,300
19	Gross revenues (line 15 less line 18)	\$196,294,710
20	Estimated tax on gross revenues (8% of line 19)	\$15,703,577
21	Less - total tax for prior months	13,596,870
22	Total tax required for this month (line 20 less line 21)	\$2,106,707
23	Authorized casino square footage - end of month	60,000

Under penalties of perjury, I declare that I have examined this report and to the best of my knowledge and belief, it is true and complete.

9/7/90
DATE

Michael J. Walsh
SIGNATURE Michael J. Walsh
Vice President, Finance
TITLE OF OFFICER

CCC-101

*Includes August 1990 Minibaccarat statistics as follows:

Authorized Units	Win or (Loss)	Drop	Win or (Loss) Percentage
2	\$164,410	\$1,027,345	16.0

CASINO REVENUES AND ESTIMATED TAX ON GROSS REVENUES

FOR THE MONTH OF AUGUST 1990

Claridge Hotel & Casino

LINE	CASINO REVENUES - CURRENT MONTH	AUTHORIZED UNITS	WIN OR (LOSS)	DROP	WIN OR (LOSS) PERCENTAGE
TABLE GAMES:					
1	BLACKJACK	58	\$2,216,108	\$16,311,378	13.6%
2	CRAPS	11	\$1,465,868	\$10,537,000	13.9%
3	ROULETTE.....	8	\$346,721	\$2,145,614	25.5%
4	BIG SIX.....	1	\$87,244	\$212,176	41.1%
5	* BACCARAT.....	3	\$234,050	\$1,491,718	15.7%
6	TOTAL - TABLE GAMES	75	\$4,349,991	\$30,697,886	14.8%
COIN-OPERATED DEVICES:					
7	\$.05 SLOT MACHINES	64	\$211,928	\$1,367,944	15.7%
8	\$.25 SLOT MACHINES	495	\$3,024,708	\$20,925,573	14.5%
9	\$1.00 SLOT MACHINES	147	\$1,182,813	\$11,121,250	10.6%
10	OTHER SLOT MACHINES	550	\$4,301,647	\$42,988,513	10.0%
11	TOTAL - COIN-OPERATED DEVICES	1256	\$8,721,096	\$76,382,280	11.4%
12	TOTAL CASINO REVENUES		\$ 13,271,087		
ESTIMATED TAX ON GROSS REVENUES					
YEAR-TO-DATE CASINO WIN OR (LOSS):					
13	TABLE GAMES REVENUE			\$ 31,741,678	
14	COIN-OPERATED DEVICES REVENUE			\$ 61,822,693	
15	TOTAL YEAR-TO-DATE REVENUES			\$ 92,965,373	
LESS - ADJUSTMENT FOR UNCOLLECTIBLE PATRONS' CHECKS:					
16	PROVISION FOR UNCOLLECTIBLE PATRONS' CHECKS			\$ 355,554	
17	MAXIMUM ADJUSTMENT (4% OF LINE 15)			\$ 3,718,615	
18	ADJUSTMENT (THE LESSER OF LINE 16 OR LINE 17)			\$ 355,554	
19	GROSS REVENUES (LINE 15 LESS LINE 18)			\$ 92,609,817	
20	ESTIMATED TAX ON GROSS REVENUES (8% OF LINE 19)			\$ 7,408,785	
21	LESS - TOTAL TAX FOR PRIOR MONTHS			\$ 6,350,935	
22	TOTAL TAX REQUIRED FOR THIS MONTH (LINE 20 LESS LINE 21)			\$ 1,057,850	
23	AUTHORIZED CASINO SQUARE FOOTAGE - END OF MONTH ..	43,030			

UNDER PENALTIES OF PERJURY, I DECLARE THAT I HAVE EXAMINED THIS REPORT AND TO THE BEST OF MY KNOWLEDGE AND BELIEF, IT IS TRUE AND COMPLETE.

September 10, 1990
DATE

SIGNATURE

RAYMOND A. SPERA
VICE PRESIDENT OF FINANCE

TITLE OF OFFICER

CCC-101

*Includes August 1990 Minibaccarat statistics as follows:

Authorized Units	Win or (Loss)	Drop	Win or (Loss) Percentage
2	\$136,314	\$675,732	20.2

TRADING NAME OF LICENSEE HARRAH'S MARINA HOTEL CASINO
CASINO REVENUES AND ESTIMATED TAX ON GROSS REVENUES
FOR THE MONTH OF AUGUST 1990

Harrah's Marina Hotel Casino

LINE	CASINO REVENUES - CURRENT MONTH	Authorized Units	Win or (Loss)	Drop	Win or (Loss) Percentage
Table games:					
1	Blackjack	76	\$4,278,724	\$27,604,962	15.5%
2	Craps	22	3,505,216	20,758,087	16.9%
3	Roulette	18	1,264,953	5,274,496	24.0%
4	Big Six	3	141,584	317,751	44.6%
5	*Baccarat	4	263,761	2,165,217	12.2%
6	Total - table games	123	9,454,218	\$56,120,513	16.8%
Coin-operated Devices:					
7	\$.05 slot machines	91	377,052	2,427,970	15.5%
8	\$.25 slot machines	611	4,896,757	37,079,303	13.2%
9	\$ 1.00 slot machines	270	3,471,180	33,392,611	10.4%
10	Other slot machines	810	8,718,176	89,961,553	9.7%
11	Total - coin-operated devices ..	1,782	17,463,165	\$162,861,437	10.7%
12	Total casino revenues		\$26,917,383		

ESTIMATED TAX ON GROSS REVENUES

13	Year to date casino win or (Loss):				
	Table games revenue			\$70,186,382	
14	Coin-operated devices revenue			124,717,542	
15	Total year to date revenues				\$194,903,924
16	Less - adjustment for uncollectible patrons' checks:				
	Provision for uncollectible patrons' checks			\$1,914,584	
17	Maximum adjustment (4% of line 15)			\$7,796,157	
18	Adjustment (the lesser of line 16 or line 17)				1,914,584
19	Gross revenues (line 15 less line 18)				\$192,989,340
20	Estimated tax on gross revenues (8% of line 19)				\$15,439,147
21	Less - total tax for prior months				13,305,139
22	Total tax required for this month (line 20 less line 21)				\$2,134,008
23	Authorized casino square footage - end of month			61,278	

Under penalties of perjury, I declare that I have examined this report and to the best of my knowledge and belief, it is true and complete.

9-10-90

DATE

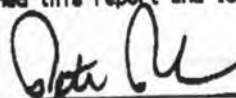

SIGNATURE

CASINO CONTROLLER

CCC - 101

*Includes August 1990 Minibaccarat statistics as follows:

Authorized Units	Win or (Loss)	Drop	Win or (Loss) Percentage
2	\$138,069	\$747,324	18.5

TRADING NAME OF LICENSEE RESORTS INTERNATIONAL HOTEL, INC.

CASINO REVENUES AND ESTIMATED TAX ON GROSS REVENUES

FOR THE MONTH OF AUGUST, 1990

Resorts International Hotel, Inc

LINE	CASINO REVENUES-CURRENT MONTH	AUTHORIZED UNITS	WIN OR (LOSS)	DROP	WIN OR (LOSS) PERCENTAGE
1	Table games:				
	BLACKJACK.....	68	\$3,824,204	\$27,153,529	14.1%
2	CRAPS	20	3,347,639	22,832,900	14.7%
3	ROULETTE	13	967,463	3,744,054	25.8%
4	BIG SIX	4	218,912	511,624	42.8%
5	*BACCARAT	4	476,789	3,363,109	14.2%
6	Total-tables games	109	\$8,835,007	\$57,605,216	15.3%
7	Coin-operated devices:			HANDLE	
	\$.05 slot machines	89	\$284,070	\$1,889,043	15.0%
8	\$.25 slot machines	596	4,815,535	34,985,594	13.8%
9	\$1.00 slot machines.....	212	2,039,094	19,418,960	10.5%
10	Other slot machines.....	753	4,661,783	55,806,722	8.4%
11	Total-coin-operated devices	1,650	\$11,800,482	\$112,100,319	10.5%
12	Total casino revenues		\$20,635,489		
ESTIMATED TAX ON GROSS REVENUES					
13	Year-to-date casino win or (loss):				
	Table games revenue.....			\$56,757,369	
14	Coin-operated devices revenue.....			\$82,473,690	
15	Total year-to-date revenues.....				\$139,231,059
16	Less-adjustment for uncollectible patrons' checks:				
	Provision for uncollectible patrons' checks.....			\$1,165,314	
17	Maximum adjustment (4% of line 15).....			\$5,569,242	
18	Adjustment (the lesser of line 16 or 17).....				\$1,165,314
19	Gross revenues (line 15 less line 18).....				\$138,065,745
20	Estimated tax on gross revenues (8% of line 19).....				\$11,045,260
21	Less - total tax for prior months.....				\$9,406,420
22	Total tax required for this month (line 20 less line 21).....				\$1,638,840
23	Authorized casino square footage-end of month.....		59,896		

Under penalties of perjury, I declare that I have examined this report and to the best of my knowledge and belief, it is true and complete.

9/10/90
DATE

SIGNATURE
VICE PRESIDENT - CORPORATE
TITLE OF OFFICER

*Includes August 1990 Minibaccarat statistics as follows:

Authorized Units	Win or (Loss)	Drop	Win or (Loss) Percentage
2	\$174,027	\$781,948	22.3

CASINO REVENUES AND ESTIMATED TAX ON GROSS REVENUES

FOR THE MONTH OF AUGUST, 1990

Sands Hotel and Casino

LINE	CASINO REVENUES - CURRENT MONTH	AUTHORIZED UNITS	Win or (Loss)	Drop	Win or (Loss) Percentage
1	Table games:	63	\$4,032,085	\$28,049,712	14.4%
	Blackjack.....	18	3,531,400	20,589,031	17.2%
2	Craps	12	1,198,757	4,680,931	25.6%
3	Roulette	3	149,686	341,977	43.8%
4	Big Six	3	1,231,881	4,492,675	27.4%
5	Baccarat	99	10,143,809	\$58,154,326	17.4%
6	Total - table games				
	Coin-operated devices:	72	280,523	Handle	15.3%
7	\$.05 slot machines	507	3,927,742	26,339,041	14.9%
8	\$.25 slot machines	181	2,065,962	17,328,483	11.9%
9	\$1.00 slot machines	644	6,429,475	64,351,064	10.0%
10	Other slot machines	1404	\$12,703,702	\$109,846,908	11.6%
11	Total - coin-operated devices				
12	Total casino revenues		\$22,847,511		

ESTIMATED TAX ON GROSS REVENUES

13	Year-to-date casino win or (loss):	\$69,708,589
	Table games revenue	88,119,589
14	Coin-operated devices revenue	\$157,828,178
15	Total year-to-date revenues	
16	Less - adjustment for uncollectible patrons' checks:	
	Provision for uncollectible patrons' checks	\$4,480,552
17	Maximum adjustment(4% of line 15).....	\$6,313,127
18	Adjustment (the lesser of line 16 or line 17).....	4,480,552
19	Gross revenues (line 15 less line 18).....	\$153,347,626
20	Estimated tax on gross revenues (8% of line 19).....	\$12,267,810
21	Less - total tax for prior months.....	10,461,807
22	Total tax required for this month (line 20 less line 21).....	\$1,806,003
23	Authorized casino square footage - end of month.....	50,186

Under penalties of perjury, I declare that I have examined this report and to the best of my knowledge and belief, it is true and complete.
 SEPTEMBER 10, 1990

DATE

John R. Raue
 SIGNATURE
 John R. Raue Vice President, Finance

TITLE OF OFFICER

CASINO REVENUES AND ESTIMATED TAX ON GROSS REVENUES

FOR THE MONTH OF AUGUST, 1990

Showboat

LINE	CASINO REVENUES - CURRENT MONTH	AUTHORIZED UNITS	WIN OR (LOSS)	DROP	WIN OR (LOSS) PERCENTAGE
Table games:					
1	Blackjack.....	56	\$3,194,420	\$26,736,592	11.9%
2	Craos.....	19	\$2,724,152	\$20,999,585	13.0%
3	Roulette.....	10	\$722,847	\$3,086,426	23.4%
4	* Big Six.....	2	\$142,889	\$323,520	44.2%
5	Baccarat.....	5	\$502,002	\$6,220,534	8.1%
6	Total - table games.....	103	\$7,286,310	\$57,366,657	12.7%
Coin-operated devices:					
7	\$.05 slot machines.....	88	\$340,122	\$2,295,119	14.8%
8	\$.25 slot machines.....	624	\$5,351,305	\$42,484,351	12.6%
9	\$1.00 slot machines.....	151	\$2,086,208	\$24,078,494	8.7%
10	Other slot machines.....	835	\$8,126,834	\$89,016,623	9.1%
11	Total - coin-operated devices.....	1698	\$15,904,469	\$157,874,587	10.1%
12	Total casino revenues.....		\$23,190,779		
ESTIMATED TAX ON GROSS REVENUES					
Year-to-date casino win or (loss):					
13	Table games revenue.....			\$64,119,147	
14	Coin-operated devices revenue.....			\$106,672,373	
15	Total year-to-date revenues.....			\$170,791,520	
Less - adjustment for uncollectable patrons' checks:					
16	Provision for uncollectable patrons' checks.....			\$2,568,969	
17	Maximum adjustment (4% of line 15).....			\$6,831,661	
18	Adjustment (the lesser of line 16 or line 17).....			2,568,969	
19	Gross revenues (line 15 less line 18).....			\$168,222,551	
20	Estimated tax on gross revenues (8% of line 19).....			\$13,457,804	
21	Less - total tax for prior months.....			11,614,224	
22	Total tax required for this month (line 20 less line 21).....			\$1,843,580	
23	Authorized casino square footage - end of month.....			39,388	

Under penalties of perjury, I declare that I have examined this report and to the best of my knowledge and belief, it is true and complete.

9-10-90

DATE

[Signature]
SIGNATURE

VP FINANCE \ TREASURER

TITLE OF OFFICER

*Includes August 1990 Minibaccarat statistics as follows:

Authorized Units	Win or (Loss)	Drop	Win or (Loss) Percentage
2	\$189,323	\$933,804	20.3

CASINO REVENUES AND ESTIMATED TAX ON GROSS REVENUES

FOR THE MONTH OF August, 1990
TropWorld Casino and Entertainment Resort

LINE	CASINO REVENUES - CURRENT MONTH	Authorized Units	Win or (Loss)	Drop	Win or (Loss) Percentage
Table games:					
1	Blackjack	107	\$ 3,755,495	\$ 30,695,947	12.2%
2	Craps	20	2,924,471	17,306,509	16.9
3	Roulette	12	1,019,401	3,999,189	25.5
4	Big Six	3	190,895	389,473	49.0
5	* Baccarat	5	328,915	4,256,521	7.7
6	Total - table games	147	8,219,177	\$ 56,645,639	14.5
Coin-operated devices:					
7	\$.05 slot machines	119	336,131	\$ 2,026,944	16.6
8	\$.25 slot machines	739	4,567,807	32,469,737	14.1
9	\$1.00 slot machines	223	2,539,649	23,911,637	10.6
10	Other slot machines	1,210	9,903,127	115,249,597	8.6
11	Total - coin-operated devices	2,291	17,346,714	\$173,657,915	10.0
12	Total casino revenues		\$25,565,891		

ESTIMATED TAX ON GROSS REVENUES

Year-to-date casino win or (loss):		
13	Table games revenue	\$ 69,876,928
14	Coin-operated devices revenue	\$117,491,393
15	Total year-to-date revenues	\$187,368,321
Less - adjustment for uncollectible patrons' checks:		
16	Provision for uncollectible patrons' checks	\$ 1,748,951
17	Maximum adjustment (4% of line 15)	\$ 7,494,733
18	Adjustment (the lesser of line 16 or line 17)	1,748,951
19	Gross revenues (line 15 less line 18)	\$185,619,370
20	Estimated tax on gross revenues (8% of line 19)	\$ 14,849,550
21	Less - total tax for prior months	\$ 12,827,554
22	Total tax required for this month (line 20 less line 21)	\$ 2,021,996
23	Authorized casino square footage - end of month	90,827

Under penalties of perjury, I declare that I have examined this report and to the best of my knowledge and belief, it is true and complete.

September 11, 1990

DATE

[Signature] Casino Controller

SIGNATURE

Vice President of Finance

TITLE OF OFFICER

*Includes August 1990 Minibaccarat statistics as follows:

Authorized Units	Win or (Loss)	Drop	Win or (Loss) Percentage
2	\$128,307	\$1,054,805	12.2

CASINO REVENUES AND ESTIMATED TAX ON GROSS REVENUES

FOR THE MONTH OF AUGUST, 1990
 Trump Castle Hotel & Casino

LINE	CASINO REVENUES - CURRENT MONTH	Authorized Units	Win or (Loss)	Drop	Win or (Loss) Percentage
Table games:					
1	Blackjack	67	\$ 3,956,976	\$ 26,831,929	14.7
2	Craps	21	2,977,175	24,325,645	12.2
3	Roulette	12	811,866	3,286,002	24.7
4	Big Six	3	120,150	280,791	42.8
5	* Baccarat	5	427,147	3,410,188	12.5
6	Total - table games	108	8,293,314	\$ 58,134,555	14.1
Coin-operated devices:					
7	\$.05 slot machines	86	311,162	\$ 2,003,989	15.5
8	\$.25 slot machines	642	3,774,227	28,311,566	13.3
9	\$1.00 slot machines	257	2,120,167	19,157,994	11.1
10	Other slot machines	698	5,946,321	67,600,993	8.8
11	Total - coin-operated devices	1,683	12,151,877	\$117,074,542	10.4
12	Total casino revenues		\$ 20,445,191		

ESTIMATED TAX ON GROSS REVENUES

13	Year-to-date casino win or (loss):				
14	Table games revenue			\$ 69,419,405	
15	Coin-operated devices revenue			94,475,299	
15	Total year-to-date revenues				\$ 163,894,704
Less - adjustment for uncollectible patrons' checks:					
16	Provision for uncollectible patrons' checks			\$ 2,235,800	
17	Maximum adjustment (4% of line 15)			\$ 6,555,788	
18	Adjustment (the lesser of line 16 or line 17)				2,235,800
19	Gross revenues (line 15 less line 18)				\$ 161,658,904
20	Estimated tax on gross revenues (8% of line 19)				\$ 12,932,712
21	Less - total tax for prior months				11,324,785
22	Total tax required for this month (line 20 less line 21)				\$ 1,607,927
23	Authorized casino square footage - end of month ..		60,000		

Under penalties of perjury, I declare that I have examined this report and to the best of my knowledge and belief, it is true and complete.

9/10/90
DATE

 SIGNATURE
 C. Patrick McKoy
 Senior V.P. Finance
 TITLE OF OFFICER

*Includes August 1990 Minibaccarat statistics as follows:

Authorized Units	Win or (Loss)	Drop	Win or (Loss) Percentage
2	\$174,026	\$1,055,606	16.5

TRADING NAME OF LICENSEE TRUMP PLAZA
CASINO REVENUES AND ESTIMATED TAX ON GROSS REVENUES
FOR THE MONTH OF AUGUST, 1990

Trump Plaza

LINE	CASINO REVENUES - CURRENT MONTH	Authorized Units	Win or (Loss)	Drop	Win or (Loss) Percentage
Table games:					
1	Blackjack	78	\$5,040,837	\$37,963,880	13.3%
2	Craps	20	3,026,297	26,341,233	11.5%
3	Roulette	12	1,198,886	4,685,284	25.6%
4	Big Six	3	298,247	639,041	46.7%
5	* Baccarat	4	622,214	4,737,884	13.1%
6	Total - table games	117	10,186,481	\$74,367,322	13.7%
Coin-operated Devices:					
7	\$.05 slot machines	92	377,977	2,326,613	16.2%
8	\$.25 slot machines	639	5,264,035	36,779,633	14.3%
9	\$ 1.00 slot machines	180	1,909,271	21,183,687	9.0%
10	Other slot machines	753	6,333,137	61,124,308	10.4%
11	Total - coin-operated devices ..	1,664	13,884,420	\$121,414,241	11.4%
12	Total casino revenues		\$24,070,901		
ESTIMATED TAX ON GROSS REVENUES					
Year to date casino win or (loss):					
13	Table games revenue			\$86,450,039	
14	Coin-operated devices revenue			106,923,163	
15	Total year to date revenues				\$193,373,202
Loss - adjustment for uncollectible patrons' checks:					
16	Provision for uncollectible patrons' checks			\$3,380,780	
17	Maximum adjustment (4% of line 15)			\$7,734,928	
18	Adjustment (the lesser of line 16 or line 17)				3,380,780
19	Gross revenues (line 15 less line 18)				\$189,992,422
20	Estimated tax on gross revenues (8% of line 19)				\$15,199,394
21	Less - total tax for prior months				13,306,475
22	Total tax required for this month (line 20 less line 21)				\$1,892,919
23	Authorized casino square footage - end of month			60,000	

Under penalties of perjury, I declare that I have examined this report and to the best of my knowledge and belief, it is true and complete.

9-7-90
DATE

SIGNATURE

CASINO CONTROLLER CCC - 101

*Includes August 1990 Minibaccarat statistics as follows:

Authorized Units	Win or (Loss)	Drop	Win or (Loss) Percentage
2	\$271,041	\$1,092,684	24.8

TRADING NAME OF LICENSEE (TRUMP TAJ MAHAL CASINO RESORT)
CASINO REVENUES AND ESTIMATED TAX ON GROSS REVENUES

FOR THE MONTH OF AUGUST, 1990

Trump Taj Mahal Casino Resort

LINE	CASINO REVENUES - CURRENT MONTH	Authorized Units	Win or (Loss)	Drop	Win or (Loss) Percentage
Table games:					
1	BlackJack.....	102	\$9,435,125	\$56,029,904	16.8%
2	Craps.....	30	4,650,545	36,811,358	12.6%
3	Roulette.....	23	2,271,433	8,667,507	26.2%
4	Big Six.....	6	500,396	1,121,251	44.6%
5	*Baccarat.....	6	1,255,542	15,403,337	8.2%
6	Total - table games.....	167	18,113,041	\$118,033,357	15.3%
Coin-operated devices:					
7	\$.05 slot machines.....	158	\$569,762	\$3,700,951	15.4%
8	\$.25 slot machines.....	1406	7,970,064	63,035,781	12.6%
9	\$1.00 slot machines.....	321	2,620,593	26,021,076	10.1%
10	Other slot machines.....	1128	7,643,779	75,448,593	10.1%
11	Total - coin-operated devices.....	3,013	18,804,198	168,206,401	11.2%
12	Total casino revenues.....		\$36,917,239		

ESTIMATED TAX ON GROSS REVENUES

Year-to-date casino win or (loss):

13	Table games revenue.....			\$92,681,178	
14	Coin-operated devices revenue.....			89,891,073	
15	Total year-to-date revenues.....			\$182,572,251	
Less - adjustment for uncollectible patrons' checks:					
16	Provision for uncollectible patrons' checks.....			\$3,025,848	
17	Maximum adjustment (4% of line 15).....			\$7,302,890	
18	Adjustment (the lesser of line 16 or 17).....			3,025,848	
19	Gross revenues (line 15 less line 18).....			\$179,546,403	
20	Estimated tax on gross revenues (8% of line 19).....			\$14,363,712	
21	Less - total tax for prior months.....			11,466,380	
22	Total tax required for this month (line 20 less line 21).....			\$2,897,332	
23	Authorized casino square footage - end of month.....		120,000		

Under penalties of perjury, I declare that I have examined this report and to the best of my knowledge and belief, it is true and complete.

9/10/90

DATE

 SIGNATURE

Senior Vice President - Finance

TITLE OF OFFICER

*Includes August 1990 Minibaccarat statistics as follows:

7/84	Authorized Units	Win or (Loss)	Drop	Win or (Loss) Percentage
	2	\$271,381	\$1,711,201	15.9

NEW JERSEY CASINO CONTROL COMMISSION

FOR IMMEDIATE RELEASE

FOR FURTHER INFORMATION

OCTOBER 11, 1990

TOM FLYNN (609) 530-4988

The New Jersey casino industry reported a "win" of \$257,645,727 during September, an increase of 2.8 percent over the August 1989 "win" of \$250,678,969.

"Win" is the amount which the casinos retain after all bets have been paid but before operating expenses and other costs have been paid. "Win" does not represent profit.

The September figures brought the industry totals for the first nine months of the year to \$2,262,464,681, a four percent increase over the \$2,175,672,867 reported for the first nine months of 1989.

During September the state collected \$20,481,603 in taxes for the Casino Revenue Fund. This brings the total collected so far during 1990 to \$178,803,377 with over \$1.7 billion collected since the first casino opened in 1978.

Taxes collected for the Casino Revenue Fund are used to underwrite programs for senior citizens and disabled persons which include real estate tax rebates, transportation aid and pharmaceutical assistance.

During September, Taj Mahal reported revenues of \$32,823,602 with a \$2,365,760 day reported on September 2 during the Labor Day weekend.

The only casino to report an increase over last September's revenue was Claridge which reported "win" of \$11,569,132 compared with \$11,528,974 for September 1989.

974-905
C339

NEW JERSEY

OCT 17 1990

TREASURY ST.
TREASURY DIV. N.J.

Others reported as follows with September 1989 revenues in parenthesis: TropWorld, \$25,088,829 (\$25,879,787); Trump Plaza, \$24,053,746 (\$29,752,053); Harrah's Marina, \$23,910,026 (\$25,864,970); Caesars, \$23,762,727 (\$25,160,869); Bally's Park Place, \$22,069,792 (\$25,037,158); Showboat, \$21,091,215 (\$24,333,522); Sands, \$19,787,930 (\$20,063,751); Trump Castle, \$18,277,062 (\$24,744,040); Resorts International, \$18,001,438 (\$20,546,931) and Bally's Grand, \$17,210,228 (\$17,766,914).

The daily average for the month was \$8,588,191 compared with \$8,355,966 during September of last year.

There were 53 times during September when casinos reported gross revenues in excess of \$1 million a day.

Note: Subsequent to the issuance of the August 1990 Press Release, Claridge amended its August 1990 CASINO REVENUES AND ESTIMATED TAX ON GROSS REVENUES. Claridge increased its August 1990 casino revenue by \$1,000. As a result of this amendment, the year-to-date and the cumulative tax on gross revenue increase \$80.

THE NEW JERSEY CASINO INDUSTRY
COMPARISON OF CASINO REVENUE
SEPTEMBER AND YEAR-TO-DATE 1990 AND 1989

	September 1990		September 1989	
	Month	Year-to-Date	Month	Year-to-Date
Atlantis ^(a)	N/A	N/A	N/A	\$30,927,149 \$(219,341)
Bally's Grand	\$17,210,228 \$(573,674)	\$153,756,819 \$(563,212)	\$17,766,914 (\$592,230)	\$164,289,748 (\$601,794)
Bally's Park Place	\$22,069,792 \$(735,660)	\$208,332,613 \$(763,123)	\$25,037,158 (\$834,572)	\$214,519,389 (\$785,785)
Caesars	\$23,762,727 \$(792,091)	\$222,842,737 \$(816,274)	\$25,160,869 (\$838,696)	\$232,551,425 (\$851,837)
Claridge	\$11,569,132 \$(385,638)	\$104,535,505 \$(382,914)	\$11,528,974 (\$384,299)	\$98,704,525 (\$361,555)
Harrah's Marina	\$23,910,026 \$(797,001)	\$218,813,950 \$(801,516)	\$25,864,970 (\$862,166)	\$223,984,025 (\$820,454)
Resorts	\$18,001,438 \$(600,048)	\$157,232,497 \$(575,943)	\$20,546,931 (\$684,898)	\$178,712,272 (\$654,624)
Sands	\$19,787,930 \$(659,598)	\$177,616,108 \$(650,608)	\$20,063,751 (\$668,792)	\$168,034,523 (\$615,511)
Showboat	\$21,091,215 \$(703,040)	\$191,882,735 \$(702,867)	\$24,333,522 (\$811,117)	\$200,080,084 (\$732,894)
TropWorld	\$25,088,829 \$(836,294)	\$212,457,150 \$(778,231)	\$25,879,787 (\$862,660)	\$221,267,520 (\$810,504)
Trump Castle	\$18,277,062 \$(609,235)	\$182,171,766 \$(667,296)	\$24,744,040 (\$824,801)	\$204,159,841 (\$747,838)
Trump Plaza	\$24,053,746 \$(801,792)	\$217,426,948 \$(796,436)	\$29,752,053 (\$991,735)	\$238,442,366 (\$873,415)
Trump Taj Mahal ^(b)	\$32,823,602 \$(1,094,120)	\$215,395,853 \$(1,196,644)	N/A	N/A
Industry	\$257,645,727 \$(8,588,191)	\$2,262,464,681 \$(8,287,416)	\$250,678,969 (\$8,355,966)	\$2,175,672,867 (\$7,969,498)

(a) Atlantis discontinued its casino operations at 4:00 a.m. on May 22, 1989.

(b) Trump Taj Mahal commenced casino operations on April 4, 1990.

Parenthesis indicate daily averages.
Monthly statements are attached.

The New Jersey Casino Industry Comparison of Casino Revenue September 1990 and 1989

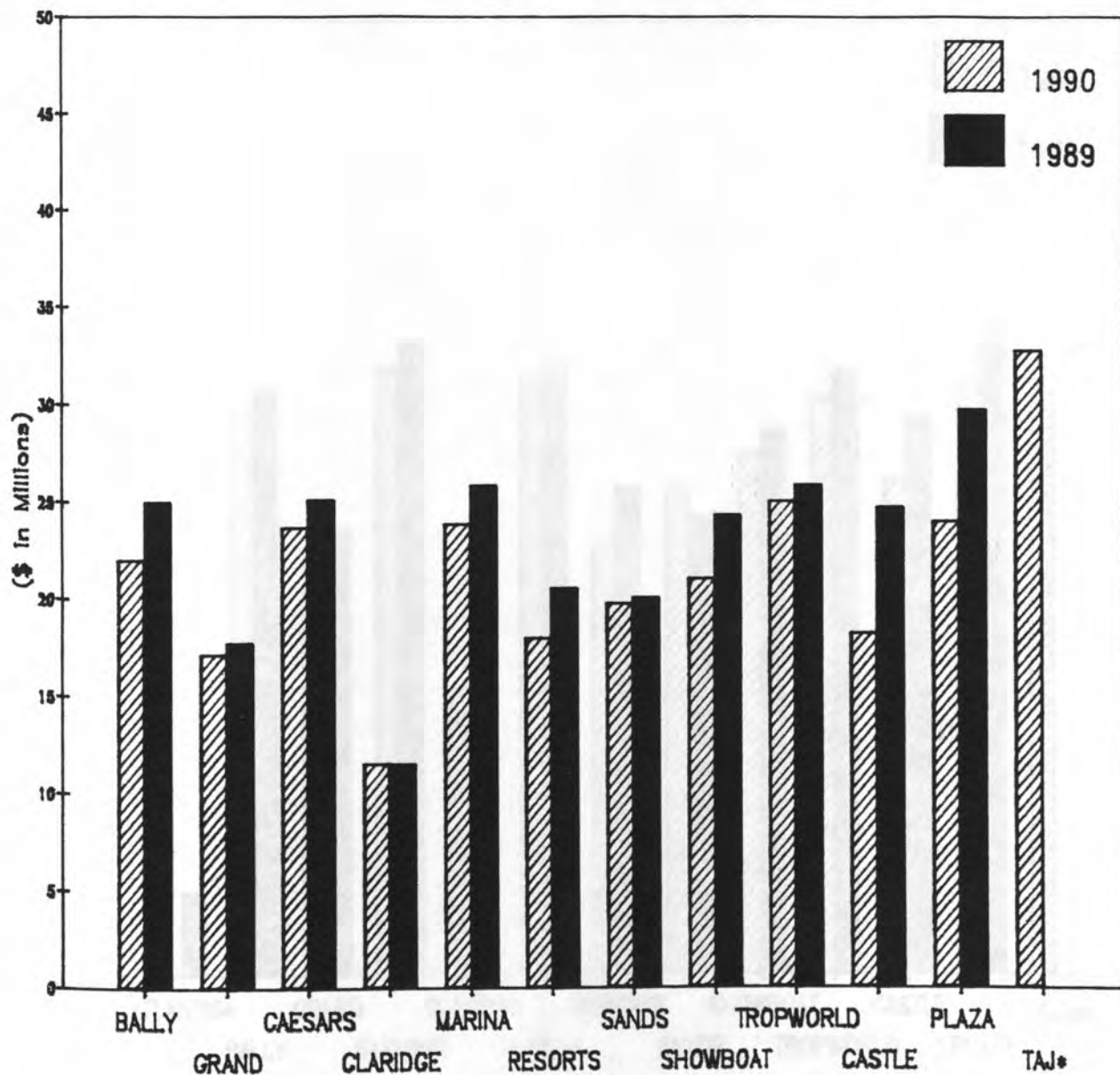

*Trump Taj Mahal commenced casino operations on April 4, 1990

The New Jersey Casino Industry Comparison of Casino Revenue Year-to-Date September 1990 and 1989

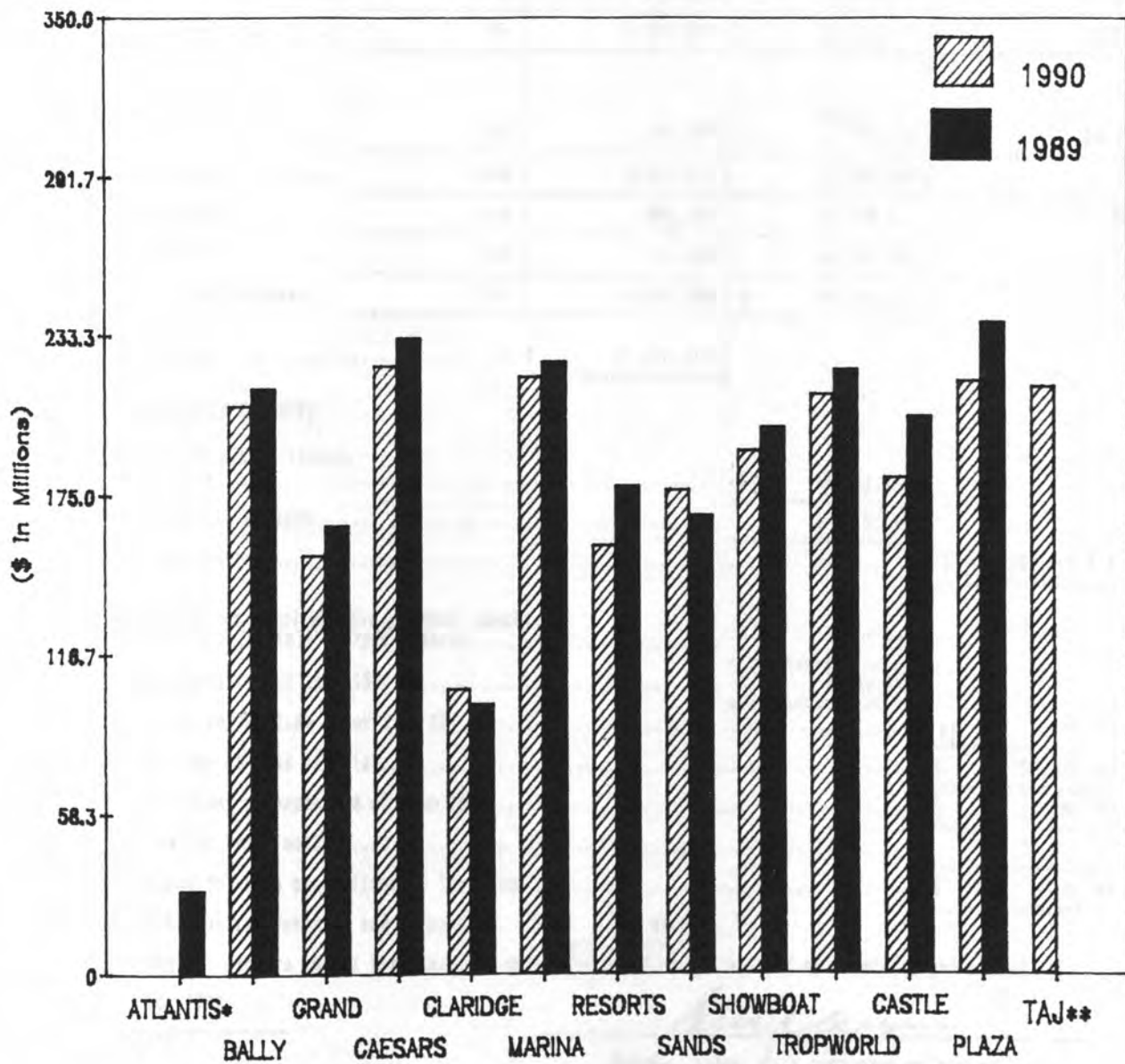

* Atlantis discontinued its casino operations at 4:00 a.m. on May 22, 1989.

** Trump Taj Mahal commenced casino operations on April 4, 1990.

TRADING NAME OF LICENSEE

BALLY'S GRAND (GNOC, Corp.)

CASINO REVENUES AND ESTIMATED TAX ON GROSS REVENUES
FOR THE MONTH OF SEPTEMBER

1990

LINES	CASINO REVENUES - CURRENT MONTH	AUTHORIZED UNITS	Win or (Loss)	Drop	Win or (Loss) Percentage
1	Table Games: Blackjack	60	\$ 3,193,307	\$ 23,243,173	13.7%
2	Craps	18	1,893,494	13,782,449	13.7%
3	Roulette	10	903,730	3,354,858	26.9%
4	Big Six	4	133,034	279,862	47.5%
5	* Baccarat	4	476,095	2,777,371	17.1%
6	Total - table games	96	6,599,660	\$ 43,437,713	15.2%
7	Coin-operated devices: \$.05 slot machines	69	248,068	Handle \$ 1,709,831	14.5%
8	\$.25 slot machines	543	3,238,357	25,452,892	12.7%
9	\$1.00 slot machines	149	1,885,163	17,078,011	11.0%
10	Other slot machines	600	5,238,980	60,270,588	8.7%
11	Total - coin-operated devices....	1361	10,610,568	\$ 104,511,322	10.2%
12	Total casino revenues.....		\$ 17,210,228		

ESTIMATED TAX ON GROSS REVENUES

13	Year-to-date casino win or (loss): Table games revenue		\$ 68,006,979		
14	Coin-operated devices revenue.....		85,749,840		
15	Total year-to-date revenues.....			\$ 153,756,819	
16	Less - adjustment for uncollectible patrons' checks: Provision for uncollectible patrons' checks.....		\$ 777,000		
17	Maximum adjustment (4% of line 15).....		\$ 6,150,273		
18	Adjustment (the lesser of line 16 or line 17).....			777,000	
19	Gross revenues (line 15 less line 18).....			\$ 152,979,819	
20	Estimated tax on gross revenues (8% of line 19).....			\$ 12,238,386	
21	Less - total tax for prior months.....			10,877,327	
22	Total tax required for this month (line 20 less line 21).....			\$ 1,361,059	
23	Authorized casino square footage - end of month... ..	45,442			

Under penalties of perjury, I declare that I have examined this report and to the best of my knowledge and belief, it is true and complete.

OCTOBER 10, 1990

DATE

Peter R. Burns

SIGNATURE

PETER R. BURNS, VICE PRESIDENT OF FINANCE

TITLE OF OFFICER

7/84 *Includes September 1990 Minibaccarat statistics as follows:

CCC-101

Authorized Units	Win or (Loss)	Drop	Win or (Loss) Percentage
2	\$145,158	\$619,515	23.4

TRADING NAME OF LICENSEE **BALLY'S PARK PLACE, INC.**
CASINO REVENUES AND ESTIMATED TAX ON GROSS REVENUES
 FOR THE MONTH OF September 1990

LINE	CASINO REVENUES - CURRENT MONTH	AUTHORIZED UNITS	WIN OR (LOSS)	DROP	WIN OR (LOSS) PERCENTAGE
Table games:					
1	Blackjack	72	\$4,513,685	\$25,107,974	18.0%
2	Craps	18	2,026,827	12,277,327	16.5
3	Roulette	12	955,695	3,763,020	25.3
4	Big Six	4	251,174	524,064	47.9
5	*Baccarat	4	473,539	2,957,393	16.0
6	Total - table games	110	8,223,120	\$44,649,778	18.4
Coin-operated devices:					
7	\$.05 slot machines	92	415,141	\$2,478,212	16.8
8	\$.25 slot machines	654	4,302,224	32,602,727	13.2
9	\$1.00 slot machines	183	2,750,273	29,332,999	9.4
10	Other slot machines	722	6,379,034	89,658,165	9.1
11	Total - coin-operated devices	1,661	13,846,672	\$134,272,103	10.3
12	Total casino revenues		\$22,069,792		

ESTIMATED TAX ON GROSS REVENUES

Year-to-date casino win or (loss):	
13	Table games revenue \$75,709,504
14	Coin-operated devices revenue 132,623,109
15	Total year-to-date revenues \$208,332,613
Less - adjustment for uncollectible patrons' checks:	
16	Provision for uncollectible patrons' checks \$1,697,849
17	Maximum adjustment (4% of line 15) \$8,333,305
18	Adjustment (the lesser of line 16 or line 17) 1,697,849
19	Gross revenues (line 15 less line 18) \$206,634,764
20	Estimated tax on gross revenues (8% of line 19) \$16,530,781
21	Less - total tax for prior months 14,776,616
22	Total tax required for this month (line 20 less line 21) \$1,754,165
23	Authorized casino square footage - end of month 59,998

Under penalties of perjury, I declare that I have examined this report and to the best of my knowledge and belief, it is true and complete.

October 10, 1990

Joseph A. D'Annunzio
SIGNATURE

Vice President, Treasurer
TITLE OF OFFICER

CCG101

Includes September 1990 Minibaccarat statistics as follows:

Authorized Units	Win or (Loss)	Drop	Win or (Loss) Percentage
2	\$129,307	\$913,000	14.2

TRADING NAME OF LICENSEE CAESARS ATLANTIC CITY
 CASINO REVENUES AND ESTIMATED TAX ON GROSS REVENUES
 FOR THE MONTH OF SEPTEMBER 1990

LINE	CASINO REVENUES - CURRENT MONTH	Authorized Units	Win or (Loss)	Drop	Win or (Loss) Percentage
	Table games:				
1	Blackjack	58	\$3,620,460	\$29,808,360	12.1%
2	Crape	24	4,111,262	24,027,023	17.1%
3	Roulette	11	1,055,405	4,711,710	22.4%
4	Big Six	4	197,933	419,155	47.2%
5	* Baccarat	5	1,645,057	8,216,657	20.0%
6	Total - table games	102	10,630,117	\$67,182,905	15.8%
	Coin-operated devices:				
7	\$.05 slot machines	89	308,789	\$2,021,010	15.3%
8	\$.25 slot machines	592	4,114,952	28,182,613	14.6%
9	\$1.00 slot machines	241	2,306,224	26,843,623	8.6%
10	Other slot machines	808	6,402,645	65,811,053	9.7%
11	Total - coin-operated devices	1730	13,132,610	\$122,858,299	10.7%
12	Total casino revenues		\$23,762,727		

ESTIMATED TAX ON GROSS REVENUES

13	Year-to-date casino win or (loss):	\$107,142,291
14	Table games revenue	115,700,446
15	Coin-operated devices revenue	\$222,842,737
16	Total year-to-date revenues	
17	Less - adjustment for uncollectible patrons' checks:	\$2,920,800
18	Provision for uncollectible patrons' checks	\$8,913,709
19	Maximum adjustment (4% of line 15)	2,920,800
20	Adjustment (the lesser of line 16 or line 17)	\$219,921,937
21	Gross revenues (line 15 less line 18)	\$17,593,755
22	Estimated tax on gross revenues (8% of line 19)	15,703,577
23	Less - total tax for prior months	\$1,890,178
24	Total tax required for this month (line 20 less line 21)	60,000
25	Authorized casino square footage - end of month	

Under penalties of perjury, I declare that I have examined this report and to the best of my knowledge and belief, it is true and complete.

10/8/90
DATE

Michael J. Walsh
SIGNATURE Michael J. Walsh

Vice President, Finance

TITLE OF OFFICER CCC-101

Includes September 1990 Minibaccarat statistics as follows:

Authorized Units	Win or (Loss)	Drop	Win or (Loss) Percentage
2	\$173,836	\$1,362,006	12.8

TRADING NAME OF LICENSEE: CLARIDGE HOTEL & CASINO
 CASINO REVENUES AND ESTIMATED TAX ON GROSS REVENUES
 FOR THE MONTH OF SEPTEMBER 1990

LINE	CASINO REVENUES - CURRENT MONTH	AUTHORIZED UNITS	WIN OR (LOSS)	DROP	WIN OR (LOSS) PERCENTAGE
TABLE GAMES:					
1	BLACKJACK	52	\$1,689,405	\$13,680,308	12.3%
2	CRAPS	11	\$1,280,606	\$9,562,042	13.4%
3	ROULETTE.....	8	\$383,971	\$1,730,718	22.2%
4	BIG SIX.....	1	\$81,286	\$174,684	46.5%
5	* BACCARAT.....	3	\$148,060	\$1,256,277	11.8%
6	TOTAL - TABLE GAMES	75	\$3,583,328	\$26,404,029	13.6%
COIN-OPERATED DEVICES:					
7	\$.05 SLOT MACHINES	64	\$190,611	\$1,259,860	15.1%
8	\$.25 SLOT MACHINES	481	\$2,721,407	\$20,113,805	13.5%
9	\$1.00 SLOT MACHINES	168	\$1,170,199	\$10,306,512	11.4%
10	OTHER SLOT MACHINES	542	\$3,903,587	\$38,641,878	10.1%
11	TOTAL - COIN-OPERATED DEVICES .	1255	\$7,985,804	\$70,322,055	11.4%
12	TOTAL CASINO REVENUES		\$ 11,569,132		
ESTIMATED TAX ON GROSS REVENUES					
YEAR-TO-DATE CASINO WIN OR (LOSS):					
13	TABLE GAMES REVENUE		\$ 35,325,006		
14	COIN-OPERATED DEVICES REVENUE		\$ 69,210,499		
15	TOTAL YEAR-TO-DATE REVENUES		\$ 104,535,505		
LESS - ADJUSTMENT FOR UNCOLLECTIBLE PATRONS' CHECKS:					
16	PROVISION FOR UNCOLLECTIBLE PATRONS' CHECKS		\$ 396,901		
17	MAXIMUM ADJUSTMENT (4% OF LINE 15)		\$ 4,181,420		
18	ADJUSTMENT (THE LESSER OF LINE 16 OR LINE 17)		\$ 396,901		
19	GROSS REVENUES (LINE 15 LESS LINE 18)		\$ 104,138,604		
20	ESTIMATED TAX ON GROSS REVENUES (8% OF LINE 19)		\$ 8,331,088		
21	LESS - TOTAL TAX FOR PRIOR MONTHS		7,408,865		
22	TOTAL TAX REQUIRED FOR THIS MONTH (LINE 20 LESS LINE 21)		\$ 922,223		
23	AUTHORIZED CASINO SQUARE FOOTAGE - END OF MONTH ..	43,030			

UNDER PENALTIES OF PERJURY, I DECLARE THAT I HAVE EXAMINED THIS REPORT AND TO THE BEST OF MY KNOWLEDGE AND BELIEF, IT IS TRUE AND COMPLETE.

REVISED OCTOBER 11, 1990

DATE

SIGNATURE

RAYMOND A. SPINA
VICE PRESIDENT OF FINANCE

TITLE OF OFFICER

CCC-101

*Includes September 1990 Minibaccarat statistics as follows:

Authorized Units	Win or (Loss)	Drop	Win or (Loss) Percentage
2	\$91,605	\$623,693	14.7

TRADING NAME OF LICENSEE HARRAH'S MARINA HOTEL CASINO
 CASINO REVENUES AND ESTIMATED TAX ON GROSS REVENUES
 FOR THE MONTH OF SEPTEMBER 1990

LINE	CASINO REVENUES - CURRENT MONTH	Authorized Units	Win or (Loss)	Drop	Win or (Loss) Percentage
Table games:					
1	Blackjack	76	\$3,991,987	\$22,889,708	17.4%
2	Craps	22	2,853,185	16,608,411	17.2%
3	Roulette	18	1,157,680	4,586,784	25.2%
4	Big Six	3	136,088	267,867	50.8%
5	* Baccarat	4	140,282	2,005,865	7.0%
6	Total - table games	123	8,279,222	\$46,358,635	17.9%
Coin-operated Devices:					
7	\$.05 slot machines	91	337,964	2,159,095	15.7%
8	\$.25 slot machines	592	4,319,529	31,973,653	13.5%
9	\$ 1.00 slot machines	270	3,085,077	31,420,996	9.8%
10	Other slot machines	822	7,888,234	82,934,729	9.5%
11	Total - coin-operated devices ..	1,775	15,630,804	\$148,488,473	10.5%
12	Total casino revenues		\$23,910,026		

ESTIMATED TAX ON GROSS REVENUES

13	Year to date casino win or (loss):				
14	Table games revenue			\$78,465,604	
15	Coin-operated devices revenue			140,348,346	
15	Total year to date revenues				\$218,813,950
16	Less - adjustment for uncollectible patrons' checks:				
16	Provision for uncollectible patrons' checks			\$2,107,735	
17	Maximum adjustment (4% of line 15)			\$8,752,558	
18	Adjustment (the lesser of line 16 or line 17)				2,107,735
19	Gross revenues (line 15 less line 18)				\$216,706,215
20	Estimated tax on gross revenues (8% of line 19)				\$17,336,497
21	Less - total tax for prior months				15,439,147
22	Total tax required for this month (line 20 less line 21)				\$1,897,350
23	Authorized casino square footage - end of month			61,278	

Under penalties of perjury, I declare that I have examined this report and to the best of my knowledge and belief, it is true and complete.

 SIGNATURE

CASINO CONTROLLER

CCC - 101

Under September 1990 Minibaccarat statistics as follows:

Authorized Units	Win or (Loss)	Drop	Win or (Loss) Percentage
7	\$61,487	\$542,223	11.3

TRADING NAME OF LICENSEE RESORTS INTERNATIONAL HOTEL, INC.
CASINO REVENUES AND ESTIMATED TAX ON GROSS REVENUES
FOR THE MONTH OF SEPTEMBER, 1990

LINE	CASINO REVENUES-CURRENT MONTH	AUTHORIZED UNITS	WIN OR (LOSS)	DROP	WIN OR (LOSS) PERCENTAGE
1	Table games:				
	BLACKJACK.....	68	\$3,257,789	\$23,048,918	14.1%
2	CRAPS	20	2,552,076	20,891,067	12.2%
3	ROULETTE	13	910,119	3,552,357	25.6%
4	BIG SIX	4	189,369	401,278	47.2%
5	* BACCARAT	4	743,233	3,463,804	21.5%
6	Total-tables games	109	\$7,652,586	\$51,357,424	14.9%
7	Coin-operated devices:			HANDLE	
	\$.05 slot machines	85	\$263,850	\$1,757,281	15.0%
8	\$.25 slot machines	585	4,237,011	30,463,842	13.9%
9	\$1.00 slot machines.....	191	1,753,032	17,086,141	10.3%
10	Other slot machines.....	783	4,094,959	\$3,590,595	7.6%
11	Total-coin-operated devices	1,644	\$10,348,852	\$102,897,859	10.1%
12	Total casino revenues		\$18,001,438		
ESTIMATED TAX ON GROSS REVENUES					
13	Year-to-date casino win or (loss):				
	Table games revenue.....			\$64,409,955	
14	Coin-operated devices revenue.....			\$92,822,542	
15	Total year-to-date revenues.....				\$157,232,497
16	Less-adjustment for uncollectible patrons' checks:				
	Provision for uncollectible patrons' checks.....			\$1,310,314	
17	Maximum adjustment (4% of line 15).....			\$6,289,300	
18	Adjustment (the lesser of line 16 or 17).....				\$1,310,314
19	Gross revenues (line 15 less line 18).....				\$155,922,183
20	Estimated tax on gross revenues (8% of line 19).....				\$12,473,775
21	Less - total tax for prior months.....				\$11,043,260
22	Total tax required for this month (line 20 less line 21).....				\$1,428,515
23	Authorized casino square footage-end of month.....		59,896		

Under penalties of perjury, I declare that I have examined this report and to the best of my knowledge and belief, it is true and complete.

10/9/90
DATE

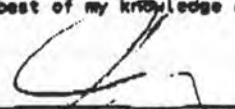
SIGNATURE
VICE PRESIDENT - CORPORATE
TITLE OF OFFICER

77*Includes September 1990 Minibaccarat statistics as follows:

Authorized Units	Win or (Loss)	Drop	Win or (Loss) Percentage
2	\$88,541	\$622,448	14.2

TRADING NAME OF LICENSEE SANDS HOTEL AND CASINO
 CASINO REVENUES AND ESTIMATED TAX ON GROSS REVENUES
 FOR THE MONTH OF SEPTEMBER , 1990

LINE	CASINO REVENUES - CURRENT MONTH	AUTHORIZED UNITS	Win or (Loss)	Drop	Win or (Loss) Percentage
1	Table games:	83	\$2,924,966	\$24,169,861	12.1%
	Blackjack.....	18	2,940,405	17,634,396	16.7%
2	Craps.....	12	1,004,176	3,735,574	26.9%
3	Roulette.....	3	140,148	281,957	49.7%
4	Big Six.....	3	1,352,677	5,772,186	23.4%
5	Baccarat.....				
6	Total - table games	99	8,362,372	\$51,593,974	16.2%
	Coin-operated devices:			Handle	
7	\$.05 slot machines.....	72	274,516	\$1,774,350	15.5%
8	\$.25 slot machines.....	506	3,596,930	24,047,357	15.0%
9	\$1.00 slot machines.....	186	2,042,924	16,559,216	12.3%
10	Other slot machines.....	640	5,509,188	82,082,592	8.9%
11	Total - coin-operated devices	1404	\$11,425,558	\$104,443,515	10.9%
12	Total casino revenues.....		\$19,787,930		

ESTIMATED TAX ON GROSS REVENUES

13	Year-to-date casino win or (loss):	\$78,070,961
14	Table games revenue.....	99,545,147
15	Coin-operated devices revenue.....	\$177,616,108
16	Total year-to-date revenues.....	
17	Less - adjustment for uncollectible patrons' checks:	
	Provision for uncollectible patrons' checks.....	\$4,689,509
18	Maximum adjustment(4% of line 15).....	\$7,104,644
19	Adjustment (the lesser of line 16 or line 17).....	4,689,509
20	Gross revenues (line 15 less line 18).....	\$172,926,599
21	Estimated tax on gross revenues (8% of line 19).....	\$13,834,128
22	Less - total tax for prior months.....	12,267,810
23	Total tax required for this month (line 20 less line 21).....	\$1,566,318
	Authorized casino square footage - end of month.....	50,186

Under penalties of perjury, I declare that I have examined this report and to the best of my knowledge and belief, it is true and complete.
 OCTOBER 10, 1990

DATE

Timothy A. Ebling
 SIGNATURE
 Timothy A. Ebling, Director, Financial Accounting

TITLE OF OFFICER

CCC-101

TRADING NAME OF LICENSEE SHONBOAT

CASINO REVENUES AND ESTIMATED TAX ON GROSS REVENUES

FOR THE MONTH OF SEPTEMBER 1990

LINE	CASINO REVENUES - CURRENT MONTH	AUTHORIZED UNITS	WIN OR (LOSS)	DROP	WIN OR (LOSS) PERCENTAGE
Table games:					
1	Blackjack.....	66	\$3,147,347	\$23,643,150	13.32
2	Craps.....	19	\$2,267,618	\$17,763,876	12.82
3	Roulette.....	10	\$716,129	\$2,491,463	28.72
4	Big Six.....	2	\$107,598	\$287,204	37.52
5	*Baccarat.....	6	\$735,714	\$5,536,891	13.32
6	Total - table games.....	103	\$6,974,406	\$49,722,584	14.02
Coin-operated devices:					
7	\$.05 slot machines.....	88	\$310,534	\$2,105,230	14.82
8	\$.25 slot machines.....	621	\$4,855,983	\$38,431,951	12.62
9	\$1.00 slot machines.....	151	\$1,890,007	\$21,758,941	8.72
10	Other slot machines.....	838	\$7,060,285	\$80,968,670	8.72
11	Total - coin-operated devices.....	1698	\$14,116,809	\$143,264,792	9.92
12	Total casino revenues.....		\$21,091,215		

ESTIMATED TAX ON GROSS REVENUES

Year-to-date casino win or (loss):	
13	Table games revenue..... \$71,093,553
14	Coin-operated devices revenue..... \$120,789,182
15	Total year-to-date revenues..... \$191,882,735
Less - adjustment for uncollectable patrons' checks:	
16	Provision for uncollectable patrons' checks..... \$1,639,463
17	Maximum adjustment (4% of line 15)..... \$7,675,309
18	Adjustment (the lesser of line 16 or line 17)..... 1,639,463
19	Gross revenues (line 15 less line 18)..... \$190,243,272
20	Estimated tax on gross revenues (8% of line 19)..... \$15,219,462
21	Less - total tax for prior months..... 13,457,804
22	Total tax required for this month (line 20 less line 21)..... \$1,761,658
23	Authorized casino square footage - end of month..... 59,388

Under penalties of perjury, I declare that I have examined this report and to the best of my knowledge and belief, it is true and complete.

12/9/90
DATE

SIGNATURE

*Includes September 1990 Minibaccarat statistics as follows:

Authorized Units	Win or (Loss)	Drop	Win or (Loss) Percentage	TITLE OF OFFICER
2	\$183,965	\$792,460	23.2	VP FINANCE \ TREASURER

CCC101

TRADING NAME OF LICENSEE TROPWORLD CASINO AND ENTERTAINMENT RESORT

CASINO REVENUES AND ESTIMATED TAX ON GROSS REVENUES

FOR THE MONTH OF September, 1990

CASINO REVENUES - CURRENT MONTH	Authorized Units	Win or (Loss)	Drop	Win or (Loss) Percentage
Table games:				
Blackjack	107	\$ 3,995,306	\$ 26,928,749	14.8%
Craps	20	1,886,375	14,699,816	13.0
Roulette	12	901,625	3,511,513	25.7
Big Six	3	168,583	316,764	53.2
*Baccarat	5	1,055,522	4,600,696	22.9
Total - table games	147	8,007,411	\$ 49,857,538	16.1
Coin-operated devices:				
			Handle	
\$.05 slot machines	119	319,684	\$ 1,981,333	16.1
\$.25 slot machines	725	4,207,410	30,083,317	14.0
\$1.00 slot machines	194	2,335,329	22,834,803	10.2
Other slot machines	1,238	10,218,995	122,168,656	8.4
Total - coin-operated devices	2,276	17,081,418	\$177,068,109	9.6
Total casino revenues		\$25,088,829		

ESTIMATED TAX ON GROSS REVENUES

Year-to-date casino win or (loss):	
Table games revenue	\$ 77,884,339
Coin-operated devices revenue	\$134,572,811
Total year-to-date revenues	\$212,457,150
Less - adjustment for uncollectible patrons' checks:	
Provision for uncollectible patrons' checks	\$ 1,920,787
Maximum adjustment (4% of line 15)	\$ 8,498,286
Adjustment (the lesser of line 16 or line 17)	1,920,787
Gross revenues (line 15 less line 18)	\$210,536,363
Estimated tax on gross revenues (8% of line 19)	\$ 16,842,909
Less - total tax for prior months	\$ 14,849,550
Total tax required for this month (line 20 less line 21)	\$ 1,993,359
Authorized casino square footage - end of month	90,827

Under penalties of perjury, I declare that I have examined this report and to the best of my knowledge and belief, it is true and complete.

October 10, 1990
DATE

Lester Bush
SIGNATURE

Vice President of Finance
TITLE OF OFFICER

*Includes September 1990 Minibaccarat statistics as follows:

Authorized Units	Win or (Loss)	Drop	Win or (Loss) Percentage
2	\$128,689	\$906,636	14.2

CASINO REVENUES AND ESTIMATED TAX ON GROSS REVENUES

FOR THE MONTH OF SEPTEMBER, 19 90

CASINO REVENUES - CURRENT MONTH	Authorized Units	Win or (Loss)	Drop	Win or (Loss) Percentage
Table games:				
Blackjack	68	\$ 3,185,871	\$ 23,879,526	13.3
Craps	20	2,725,178	18,574,973	14.7
Roulette	12	687,835	2,848,533	24.1
Big Six	3	95,474	230,267	41.5
Baccarat	5	205,139	3,556,092	5.8
Total - table games	108	6,899,497	\$ 49,089,391	14.1
Coin-operated devices:				
			Handle	
\$.05 slot machines	86	286,748	\$ 1,862,542	15.4
\$.25 slot machines	607	3,453,880	26,108,619	13.2
\$1.00 slot machines	251	1,871,091	17,146,852	10.9
Other slot machines	731	5,765,846	63,292,312	9.1
Total - coin-operated devices	1675	11,377,565	\$ 108,410,325	10.5
Total casino revenues		\$ 18,277,062		

ESTIMATED TAX ON GROSS REVENUES

Year-to-date casino win or (loss):	
Table games revenue	\$ 76,318,902
Coin-operated devices revenue	105,852,864
Total year-to-date revenues	\$ 182,171,766
Less - adjustment for uncollectible patrons' checks:	
Provision for uncollectible patrons' checks	\$ 2,525,400
Maximum adjustment (4% of line 15)	\$ 7,286,871
Adjustment (the lesser of line 16 or line 17)	2,525,400
Gross revenues (line 15 less line 18)	\$ 179,646,366
Estimated tax on gross revenues (8% of line 19)	\$ 14,371,709
Less - total tax for prior months	12,932,712
Total tax required for this month (line 20 less line 21)	\$ 1,438,997
Authorized casino square footage - end of month ..	<u>60,000</u>

Under penalties of perjury, I declare that I have examined this report and to the best of my knowledge and belief, it is true and complete.

October 10, 1990

Tom Vanier
 SIGNATURE
 Thomas P. Venier
 V.P. Finance
 TITLE OF OFFICER

Includes September 1990 Minibaccarat statistics as follows:

Authorized Units	Win or (Loss)	Drop	Win or (Loss) Percentage
	\$187,786	\$1,206,670	15.6

TRADING NAME OF LICENSEE TRUMP PLAZA
CASINO REVENUES AND ESTIMATED TAX ON GROSS REVENUES
FOR THE MONTH OF SEPTEMBER, 1990

LINE	CASINO REVENUES - CURRENT MONTH	Authorized Units	Win or (Loss)	Drop	Win or (Loss) Percentage
Table games:					
1	Blackjack	78	\$4,561,303	\$31,186,750	14.6%
2	Crape	20	2,510,581	19,539,073	12.8%
3	Roulette	12	947,444	3,718,963	25.3%
4	Big Six	3	201,616	454,290	44.4%
5	* Baccarat	4	3,923,485	14,720,809	26.7%
6	Total - table games	117	12,144,429	\$69,619,885	17.4%
Coin-operated Devices:					
7	\$.05 slot machines	92	350,485	2,138,067	16.4%
8	\$.25 slot machines	639	4,507,552	31,359,797	14.4%
9	\$ 1.00 slot machines	180	1,735,531	17,366,590	10.0%
10	Other slot machines	749	5,315,749	52,943,744	10.0%
11	Total - coin-operated devices ..	1,660	11,909,317	\$103,808,198	11.5%
12	Total casino revenues		\$26,053,746		
ESTIMATED TAX ON GROSS REVENUES					
Year to date casino win or (loss):					
13	Table games revenue			\$98,594,468	
14	Coin-operated devices revenue			118,832,480	
15	Total year to date revenues				\$217,426,948
Less - adjustment for uncollectible patrons' checks:					
16	Provision for uncollectible patrons' checks			\$3,903,138	
17	Maximum adjustment (4% of line 15)			\$8,697,078	
18	Adjustment (the lesser of line 16 or line 17)				3,903,138
19	Gross revenues (line 15 less line 18)				\$213,523,810
20	Estimated tax on gross revenues (8% of line 19)				\$17,081,905
21	Less - total tax for prior months				15,199,394
22	Total tax required for this month. (line 20 less line 21)				\$1,882,511
23	Authorized casino square footage - end of month			60,000	

Under penalties of perjury, I declare that I have examined this report and to the best of my knowledge and belief, it is true and complete.

Includes September 1990 Minibaccarat statistics as follows:

Larry Hershaw
SIGNATURE

Authorized Units	Win or (Loss)	Drop	Win or (Loss) Percentage	CCC - 101
2	\$136,742	\$977,417	14.0	

TRADING NAME OF LICENSEE TRUMP TAJ MAHAL CASINO RESORT
CASINO REVENUES AND ESTIMATED TAX ON GROSS REVENUES
 FOR THE MONTH OF SEPTEMBER, 1990

LINE	CASINO REVENUES - CURRENT MONTH	Authorized Units	Win or (Loss)	Drop	Win or (Loss) Percentage
Table games:					
1	Blackjack.....	102	\$7,193,227	\$47,012,176	15.3%
2	Craps.....	30	3,967,527	29,876,212	13.3%
3	Roulette.....	23	2,050,380	7,011,472	29.2%
4	Big Six.....	6	387,435	805,558	48.1%
5	* Baccarat.....	6	2,292,405	15,795,494	14.5%
6	Total - table games.....	167	15,890,974	\$100,500,912	15.8%
Coin-operated devices:					
7	\$.05 slot machines.....	158	\$537,809	\$3,416,343	15.7%
8	\$.25 slot machines.....	1362	7,231,859	58,810,404	12.7%
9	\$1.00 slot machines.....	321	2,316,804	22,207,671	10.4%
10	Other slot machines.....	1174	6,846,158	66,135,074	10.4%
11	Total - coin-operated devices.....	3,015	16,932,628	148,569,492	11.4%
12	Total casino revenues.....		\$32,823,602		

ESTIMATED TAX ON GROSS REVENUES

Year-to-date casino win or (loss):	
13	Table games revenue..... \$108,572,152
14	Coin-operated devices revenue..... 106,823,701
15	Total year-to-date revenues..... \$215,395,853
Less - adjustment for uncollectible patrons' checks:	
16	Provision for uncollectible patrons' checks..... \$3,533,576
17	Maximum adjustment (4% of line 15)..... \$8,615,834
18	Adjustment (the lesser of line 16 or 17)..... 3,533,576
19	Gross revenues (line 15 less line 18)..... \$211,862,277
20	Estimated tax on gross revenues (8% of line 19)..... \$16,948,982
21	Less - total tax for prior months..... 14,363,712
22	Total tax required for this month (line 20 less line 21)..... \$2,585,270
23	Authorized casino square footage - end of month..... 120,000

Under penalties of perjury, I declare that I have examined this report and to the best of my knowledge and belief, it is true and complete.

September 10, 1990
DATE

SIGNATURE

*Includes September 1990 Minibaccarat statistics as follows:

Authorized Units	Win or (Loss)	Drop	Win or (Loss) Percentage
2	\$261,834	\$1,977,286	13.2

THOMAS P. BURKE
V.P. Casino Finance

974-905
C339

NEW JERSEY CASINO CONTROL COMMISSION

FOR IMMEDIATE RELEASE

FOR FURTHER INFORMATION

NOVEMBER 14, 1990

TOM FLYNN (609) 441-3799

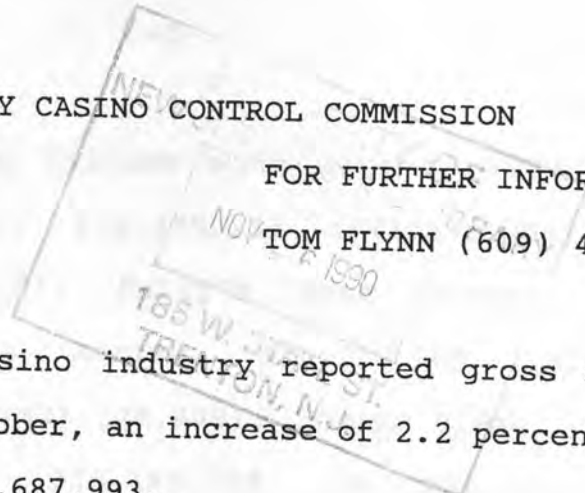

The New Jersey casino industry reported gross revenues of \$238,803,950 during October, an increase of 2.2 percent over last October's "win" of \$233,687,993.

Thus far in 1990 the "win" totals \$2,501,268,631, a 3.8 percent increase over 1989's year-to-date total of \$2,409,360,860.

"Win" is the amount which the casinos retain after all bets have been paid but before operating expenses and other costs have been paid. "Win" does not represent profit.

During October the state collected \$18,799,220 in taxes for the Casino Revenue Fund. This brings the total collected thus far during 1990 to \$197,602,597 with over \$1.8 billion collected since the first casino opened in 1978.

All tax revenues collected from casinos are used to underwrite programs for senior citizens and disabled persons. The state is currently funding programs to pay for pharmaceutical assistance, transportation, Lifeline assistance, real estate property tax rebates, community assistance for the disabled and several other programs.

The Taj Mahal reported the largest gross revenue for October at \$32,125,290 while only Bally's Grand, with \$16,230,883, reported an increase compared with last October's revenue of \$15,983,173.

Others reported as follows with October 1989 figures in parenthesis: TropWorld, \$22,345,183 (\$23,435,703); Caesars, \$21,900,391 (\$26,190,523); Bally's Park Place, \$21,253,605 (\$24,274,577); Harrah's Marina, \$20,212,905 (\$24,807,528); Showboat, \$20,072,654 (\$21,538,849); Trump Plaza, \$20,010,401 (\$26,044,037); Sands, \$18,145,926 (\$20,181,154); Resorts International, \$18,035,024 (\$19,054,642); Trump Castle, \$17,177,976 (\$20,665,567) and Claridge, \$11,293,712 (\$11,512,240).

The daily average for the month was \$7,703,353 compared with \$7,538,322 during October of last year.

There were 52 times during October when the casinos reported gross revenues in excess of \$1 million a day. On October 6, Taj Mahal reported "win" of \$2,564,540.

Note: Various tax and gross casino revenue audit examinations and gross revenue annual tax return amendments for the years 1978 through 1987 revealed an aggregate reduction in tax liabilities of \$119,926. As a result of these examinations and amendments, the cumulative tax on gross revenue decreased \$119,926.

THE NEW JERSEY CASINO INDUSTRY
COMPARISON OF CASINO REVENUE
OCTOBER AND YEAR-TO-DATE 1990 AND 1989

	October 1990		October 1989	
	Month	Year-to-Date	Month	Year-to-Date
Atlantis ^(a)	N/A	N/A	N/A	\$30,927,149 \$(219,341)
Bally's Grand	\$16,230,883 \$(523,577)	\$169,987,702 \$(559,170)	\$15,983,173 \$(515,586)	\$180,272,921 \$(593,003)
Bally's Park Place	\$21,253,605 \$(685,600)	\$229,586,218 \$(755,218)	\$24,274,577 \$(783,051)	\$238,793,966 \$(785,506)
Caesars	\$21,900,391 \$(706,464)	\$244,743,128 \$(805,076)	\$26,190,523 \$(844,855)	\$258,741,948 \$(851,125)
Claridge	\$11,293,712 \$(364,313)	\$115,829,217 \$(381,017)	\$11,512,240 \$(371,363)	\$110,216,765 \$(362,555)
Harrah's Marina	\$20,212,905 \$(652,029)	\$239,026,855 \$(786,273)	\$24,807,528 \$(800,243)	\$248,791,553 \$(818,393)
Resorts	\$18,035,024 \$(581,775)	\$175,267,521 \$(576,538)	\$19,054,642 \$(614,666)	\$197,766,914 \$(650,549)
Sands	\$18,145,926 \$(585,353)	\$195,762,034 \$(643,954)	\$20,181,154 \$(651,005)	\$188,215,677 \$(619,131)
Showboat	\$20,072,654 \$(647,505)	\$211,955,389 \$(697,222)	\$21,538,849 \$(694,802)	\$221,618,933 \$(729,010)
TropWorld	\$22,345,183 \$(720,812)	\$234,802,333 \$(772,376)	\$23,435,703 \$(755,990)	\$244,703,223 \$(804,945)
Trump Castle	\$17,177,976 \$(554,128)	\$199,349,742 \$(655,756)	\$20,665,567 \$(666,631)	\$224,825,408 \$(739,557)
Trump Plaza	\$20,010,401 \$(645,497)	\$237,437,349 \$(781,044)	\$26,044,037 \$(840,130)	\$264,486,403 \$(870,021)
Trump Taj Mahal ^(b)	\$32,125,290 \$(1,036,300)	\$247,521,143 \$(1,173,086)	N/A	N/A
Industry	\$238,803,950 \$(7,703,353)	\$2,501,268,631 \$(8,227,857)	\$233,687,993 \$(7,538,322)	\$2,409,360,860 \$(7,925,529)

(a) Atlantis discontinued its casino operations at 4:00 a.m. on May 22, 1989.

(b) Trump Taj Mahal commenced casino operations on April 4, 1990.

Parenthesis indicate daily averages.
Monthly statements are attached.

The New Jersey Casino Industry Comparison of Casino Revenue October 1990 and 1989

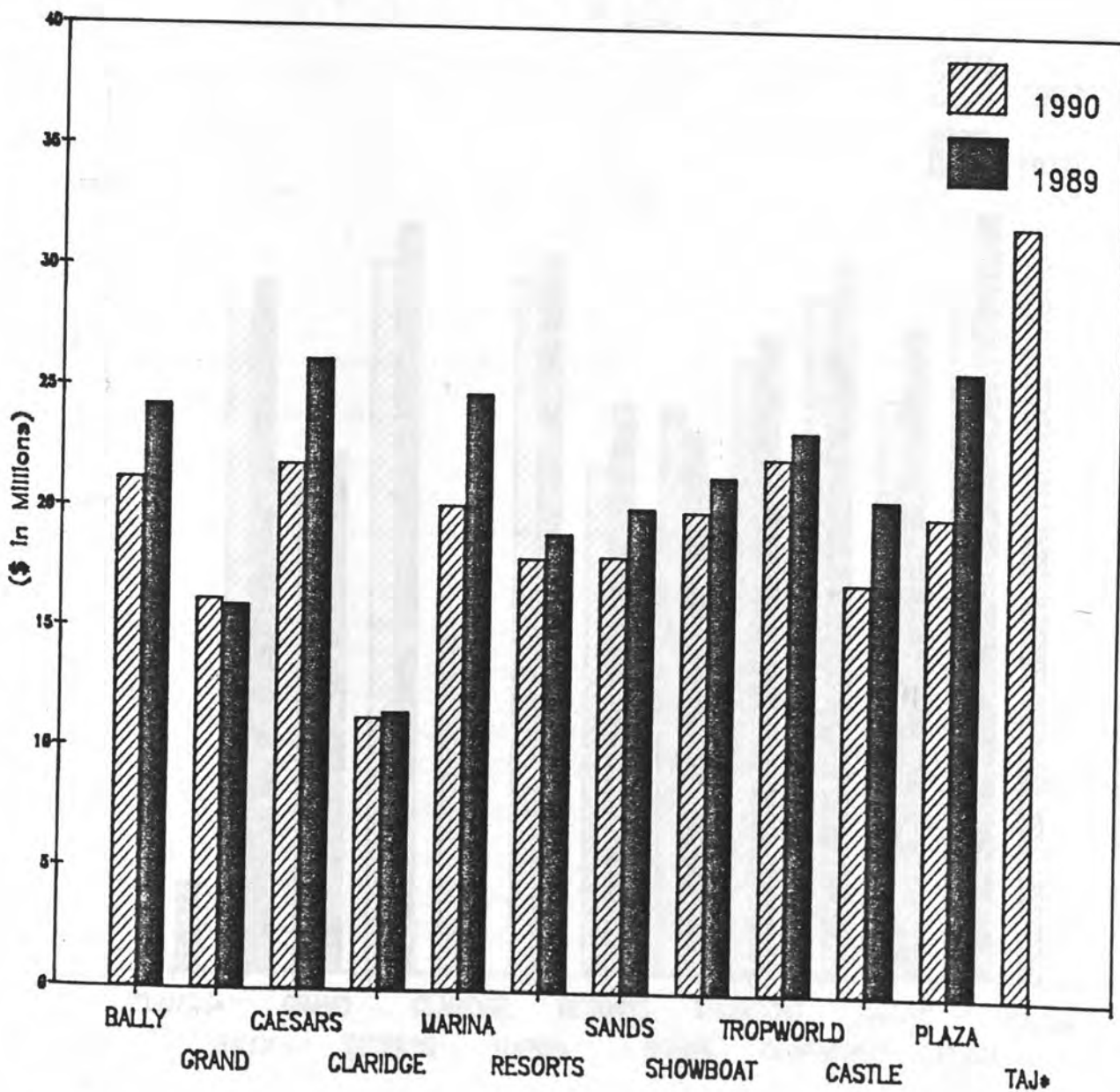

* Trump Taj Mahal commenced casino operations on April 4, 1990.

The New Jersey Casino Industry Comparison of Casino Revenue Year-to-Date October 1990 and 1989

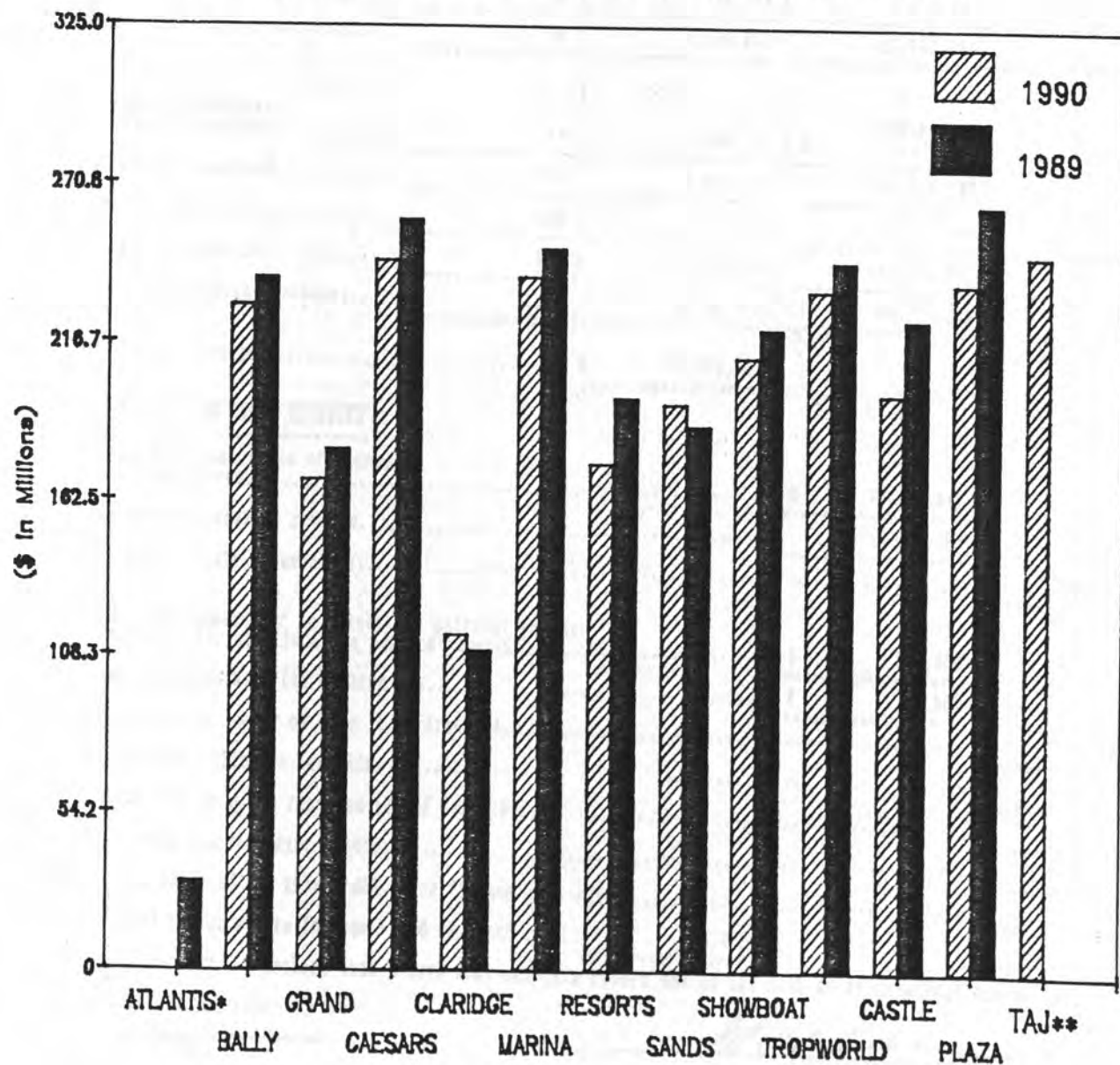

* Atlantis discontinued its casino operations at 4:00 a.m. on May 22, 1989.

** Trump Taj Mahal commenced casino operations on April 4, 1990.

TRADING NAME OF LICENSEE

BALLY'S GRAND (GNOC, Corp.)

CASINO REVENUES AND ESTIMATED TAX ON GROSS REVENUES
FOR THE MONTH OF

OCTOBER

1990

LINE	CASINO REVENUES - CURRENT MONTH	AUTHORIZED UNITS	Win or (Loss)	Drop	Win or (Loss) Percentage
1	Table Games:				
	Blackjack	60	\$ 2,560,879	\$ 20,147,339	12.7%
2	Craps	18	1,897,551	12,912,850	14.7%
3	Roulette	10	880,183	3,072,822	28.6%
4	Big Six	4	127,656	260,635	49.0%
5	* Baccarat	4	598,194	2,696,642	22.2%
6	Total - table games	96	6,064,463	\$ 39,090,288	15.5%
7	Coin-operated devices:				
	\$.05 slot machines	69	248,275	Handle 1,728,918	14.4%
8	\$.25 slot machines	537	2,996,011	23,319,540	12.8%
9	\$1.00 slot machines	149	1,763,570	16,227,849	10.9%
10	Other slot machines	606	5,158,564	58,648,893	8.8%
11	Total - coin-operated devices....	1361	10,166,420	\$ 99,925,200	10.2%
12	Total casino revenues.....		\$ 16,230,883		

ESTIMATED TAX ON GROSS REVENUES

13	Year-to-date casino win or (loss):				
	Table games revenue			\$ 74,071,442	
14	Coin-operated devices revenue.....			95,916,260	
15	Total year-to-date revenues.....			\$ 169,987,702	
16	Less - adjustment for uncollectible patrons' checks:				
	Provision for uncollectible patrons' checks.....			\$ 880,000	
17	Maximum adjustment (4% of line 15).....			\$ 6,799,508	
18	Adjustment (the lesser of line 16 or line 17).....			880,000	
19	Gross revenues (line 15 less line 18).....			\$ 169,107,702	
20	Estimated tax on gross revenues (8% of line 19).....			\$ 13,528,616	
21	Less - total tax for prior months.....			12,238,386	
22	Total tax required for this month (line 20 less line 21).....			\$ 1,290,230	
23	Authorized casino square footage - end of month....	45,442			

Under penalties of perjury, I declare that I have examined this report and to the best of my knowledge and belief, it is true and complete.

NOVEMBER 10, 1990

DATE

Peter R. Burns
SIGNATURE
PETER R. BURNS, VICE PRESIDENT OF FINANCE

TITLE OF OFFICER

*Includes October 1990 Minibaccarat statistics as follows:

CCC-101

Authorized Units	Win or (Loss)	Drop	Win or (Loss) Percentage
------------------	---------------	------	--------------------------

2

\$82,103

\$697,698

11.8

CASINO REVENUES AND ESTIMATED TAX ON GROSS REVENUES

FOR THE MONTH OF October 1990

LINE	CASINO REVENUES - CURRENT MONTH	AUTHORIZED UNITS	WIN OR (LOSS)	DROP	WIN OR (LOSS) PERCENTAGE
Table games:					
1	Blackjack	72	84,017,048	823,718,049	18.94%
2	Craps	18	1,732,882	11,448,981	15.1
3	Roulette	12	847,398	3,679,308	23.7
4	Big Six	4	225,874	472,815	47.8
5	* Baccarat	4	302,161	2,883,081	10.6
6	Total - table games	110	7,225,151	842,169,882	17.1
Coin-operated devices:					
7	\$.05 slot machines	92	412,897	82,534,891	16.3
8	\$.25 slot machines	650	4,146,284	32,018,888	12.9
9	\$1.00 slot machines	212	2,720,328	29,758,539	9.1
10	Other slot machines	708	8,748,845	71,844,350	9.4
11	Total - coin-operated devices	1,662	14,028,454	8136,152,465	10.3
12	Total casino revenues		821,253,605		

ESTIMATED TAX ON GROSS REVENUES

Year-to-date casino win or (loss):

13	Table games revenue	\$82,934,655
14	Coin-operated devices revenue	146,851,563
15	Total year-to-date revenues	\$229,586,218
Less - adjustment for uncollectible patrons' checks:		
16	Provision for uncollectible patrons' checks	81,838,526
17	Maximum adjustment (4% of line 15)	99,183,449
18	Adjustment (the lesser of line 16 or line 17)	1,838,526
19	Gross revenues (line 15 less line 18)	\$227,747,692
20	Estimated tax on gross revenues (8% of line 19)	\$18,219,815
21	Less - total tax for prior months	16,530,781
22	Total tax required for this month (line 20 less line 21)	\$1,689,034
23	Authorized casino square footage - end of month	59,998

Under penalties of perjury, I declare that I have examined this report and to the best of my knowledge and belief, it is true and complete.

11/9/90

DATE

Joseph A. D'Amato
SIGNATURE

Vice President, Treasurer
TITLE OF OFFICER

Includes October 1990 Minibaccarat statistics as follows:

Authorized Units	Win or (Loss)	Drop	Win or (Loss) Percentage
2	\$190,401	\$1,029,661	18.5

TRADING NAME OF LICENSEE **CAESARS ATLANTIC CITY**
 CASINO REVENUES AND ESTIMATED TAX ON GROSS REVENUES
 FOR THE MONTH OF **OCTOBER 1990**

LINE	CASINO REVENUES - CURRENT MONTH	Authorized Units	Win or (Loss)	Drop	Win or (Loss) Percentage
Table games:					
1	Blackjack	58	\$3,555,541	\$31,173,445	11.4%
2	Crape	26	2,497,283	25,099,804	9.9%
3	Roulette	11	934,333	5,659,428	16.5%
4	Big Six	4	177,819	358,164	49.6%
5	* Baccarat	5	1,072,750	13,209,901	8.1%
6	Total - table games	102	8,237,726	\$75,500,742	10.9%
Coin-operated devices:					
7	\$.05 slot machines	89	302,575	\$1,970,669	15.4%
8	\$.25 slot machines	568	3,770,047	26,313,395	14.3%
9	\$1.00 slot machines	243	2,391,131	27,126,330	8.8%
10	Other slot machines	853	7,198,912	71,352,342	10.1%
11	Total - coin-operated devices	1753	13,662,665	\$126,762,736	10.8%
12	Total casino revenues		\$21,900,391		
ESTIMATED TAX ON GROSS REVENUES					
13	Year-to-date casino win or (loss): Table games revenue			\$115,380,017	
14	Coin-operated devices revenue			129,363,111	
15	Total year-to-date revenues			\$244,743,128	
16	Less - adjustment for uncollectible patrons' checks: Provision for uncollectible patrons' checks			\$3,237,800	
17	Maximum adjustment (4% of line 15)			\$9,789,725	
18	Adjustment (the lesser of line 16 or line 17)			3,237,800	
19	Gross revenues (line 15 less line 18)			\$241,505,328	
20	Estimated tax on gross revenues (8% of line 19)			\$19,320,426	
21	Less - total tax for prior months			17,593,755	
22	Total tax required for this month (line 20 less line 21)			\$1,726,671	
23	Authorized casino square footage - end of month		60,000		

Under penalties of perjury, I declare that I have examined this report and to the best of my knowledge and belief, it is true and complete.

DATE 11/9/90

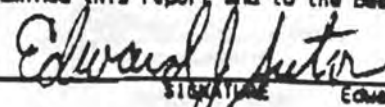
 SIGNATURE Edward J. Sutor
 Sr. Vice President, Finance

Includes October 1990 Minibaccarat statistics as follows:

Authorized Units	Win or (Loss)	Drop	Win or (Loss) Percentage
2	\$840,578	\$11,729,689	7.2

CASINO REVENUES AND ESTIMATED TAX ON GROSS REVENUES
FOR THE MONTH OF OCTOBER 1990

LINE	CASINO REVENUES - CURRENT MONTH	AUTHORIZED UNITS	WIN OR (LOSS)	DROP	WIN OR (LOSS) PERCENTAGE
TABLE GAMES:					
1	BLACKJACK	52	\$1,716,588	\$12,571,191	13.7%
2	CRAPS	11	\$1,461,079	\$8,622,860	16.9%
3	ROULETTE.....	8	\$323,991	\$1,487,689	21.8%
4	BIG SIX.....	1	\$66,607	\$158,951	41.9%
5	* BACCARAT.....	3	\$98,080	\$1,081,497	9.1%
6	TOTAL - TABLE GAMES	75	\$3,666,345	\$23,922,188	15.3%
COIN-OPERATED DEVICES:					
7	\$.05 SLOT MACHINES	64	\$189,113	\$1,266,967	14.9%
8	\$.25 SLOT MACHINES	495	\$2,610,507	\$19,401,447	13.5%
9	\$1.00 SLOT MACHINES	168	\$1,070,189	\$9,872,332	10.8%
10	OTHER SLOT MACHINES	531	\$3,757,558	\$37,519,741	10.0%
11	TOTAL - COIN-OPERATED DEVICES	1258	\$7,627,367	\$68,060,487	11.2%
12	TOTAL CASINO REVENUES		\$ 11,293,712		

ESTIMATED TAX ON GROSS REVENUES

YEAR-TO-DATE CASINO WIN OR (LOSS):					
13	TABLE GAMES REVENUE		\$ 38,991,351		
14	COIN-OPERATED DEVICES REVENUE		\$ 76,837,866		
15	TOTAL YEAR-TO-DATE REVENUES		\$ 115,829,217		
LESS - ADJUSTMENT FOR UNCOLLECTIBLE PATRONS' CHECKS:					
16	PROVISION FOR UNCOLLECTIBLE PATRONS' CHECKS		\$ 434,060		
17	MARKING ADJUSTMENT (4% OF LINE 15)		\$ 4,633,169		
18	ADJUSTMENT (THE LESSER OF LINE 16 OR LINE 17)		\$ 434,060		
19	GROSS REVENUES (LINE 15 LESS LINE 18)		\$ 115,395,157		
20	ESTIMATED TAX ON GROSS REVENUES (8% OF LINE 19)		\$ 9,231,613		
21	LESS - TOTAL TAX FOR PRIOR MONTHS		\$ 8,331,088		
22	TOTAL TAX REQUIRED FOR THIS MONTH (LINE 20 LESS LINE 21)		\$ 900,525		
23	AUTHORIZED CASINO SQUARE FOOTAGE - END OF MONTH ..	43,579			

UNDER PENALTIES OF PERJURY, I DECLARE THAT I HAVE EXAMINED THIS REPORT AND TO THE BEST OF MY KNOWLEDGE AND BELIEF, IT IS TRUE AND COMPLETE.

NOVEMBER 10, 1990

DATE

SIGNATURE

RAYMOND A. SPICA
VICE PRESIDENT OF FINANCE

TITLE OF OFFICER

CCC-101

*Includes October 1990 Minibaccarat statistics as follows:

Authorized Units	Win or (Loss)	Drop	Win or (Loss) Percentage
------------------	---------------	------	--------------------------

2

\$72,373

\$547,446

13.2

TRADING NAME OF LICENSEE NARRAN'S MARINA HOTEL CASINO
CASINO REVENUES AND ESTIMATED TAX ON GROSS REVENUES
FOR THE MONTH OF OCTOBER 1990

LINE	CASINO REVENUES - CURRENT MONTH	Authorized Units	Win or (Loss)	Drop	Win or (Loss) Percentage
Table games:					
1	Blackjack	76	\$2,774,030	\$21,274,026	13.0%
2	Craps	22	1,827,822	14,840,486	12.3%
3	Roulette	18	1,057,281	4,118,638	25.7%
4	Big Six	3	87,997	209,108	41.9%
5	*Baccarat	4	152,132	1,820,210	8.4%
6	Total - table games	123	5,898,862	\$42,262,468	14.0%
Coin-operated Devices:					
7	\$.05 slot machines	91	323,186	2,146,808	15.1%
8	\$.25 slot machines	584	3,985,793	29,360,522	13.6%
9	\$ 1.00 slot machines	272	2,622,097	27,531,934	9.5%
10	Other slot machines	835	7,383,007	74,816,932	9.9%
11	Total - coin-operated devices ..	1,782	14,314,043	\$133,856,196	10.7%
12	Total casino revenues		\$20,212,905		
ESTIMATED TAX ON GROSS REVENUES					
Year to date casino win or (loss):					
13	Table games revenue			\$84,364,466	
14	Coin-operated devices revenue			154,662,389	
15	Total year to date revenues				\$239,026,855
Less - adjustment for uncollectible patrons' checks:					
16	Provision for uncollectible patrons' checks			\$2,288,999	
17	Maximum adjustment (4% of line 15)			\$9,561,076	
18	Adjustment (the lesser of line 16 or line 17)				2,288,999
19	Gross revenues (line 15 less line 18)				\$236,737,856
20	Estimated tax on gross revenues (8% of line 19)				\$18,939,028
21	Less - total tax for prior months				17,336,497
22	Total tax required for this month (line 20 less line 21)				\$1,602,531
23	Authorized casino square footage - end of month			61,278	

Under penalties of perjury, I declare that I have examined this report and to the best of my knowledge and belief, it is true and complete.

11-7-90
DATE

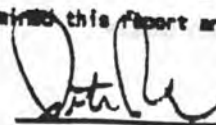
SIGNATURE

CASINO CONTROLLER

CCC - 10T

*Includes October 1990 Minibaccarat statistics as follows:

Authorized Units	Win or (Loss)	Drop	Win or (Loss) Percentage
------------------	---------------	------	--------------------------

TRADING NAME OF LICENSEE MERV GRIFFIN'S RESORTS
CASINO REVENUES AND ESTIMATED TAX ON GROSS REVENUES
FOR THE MONTH OF OCTOBER, 1990

LINE	CASINO REVENUES - CURRENT MONTH	Authorized Units	Win or (Loss)	Drop	Win or (Loss) Percentage
Table games:					
1	Blackjack	68	3,023,668	21,671,355	
2	Crape	20	2,390,584	18,010,695	14.0%
3	Roulette	13	673,957	3,004,142	13.3%
4	Bfg Six	4	173,240	344,833	22.4%
5	* Baccarat	4	415,799	3,534,629	50.2%
6	Total - table games	109	6,677,248	46,565,654	11.8%
Coin-operated Devices:					
7	\$.05 slot machines	83	255,183	Handle	
8	\$.25 slot machines	561	3,777,995	1,688,608	15.1%
9	\$ 1.00 slot machines	207	1,741,267	29,406,823	12.8%
10	Other slot machines	799	5,583,331	16,350,888	10.6%
11	Total - coin-operated devices ..	1,650	11,357,776	54,258,778	10.3%
12	Total casino revenues		18,035,024	101,705,097	11.2%
ESTIMATED TAX ON GROSS REVENUES					
Year to date casino win or (loss):					
13	Table games revenue			71,087,203	
14	Coin-operated devices revenue			104,180,318	
15	Total year to date revenues				175,267,521
Less - adjustment for uncollectible patrons' checks:					
16	Provision for uncollectible patrons' checks			1,447,507	
17	Maximum adjustment (4% of line 15)			7,010,701	
18	Adjustment (the lesser of line 16 or line 17)				1,447,507
19	Gross revenues (line 15 less line 18)				173,820,014
20	Estimated tax on gross revenues (8% of line 19)				13,905,601
21	Less - total tax for prior months				12,473,775
22	Total tax required for this month (line 20 less line 21)				1,431,826
23	Authorized casino square footage - end of month			60,000	

Under penalties of perjury, I declare that I have examined this report and to the best of my knowledge and belief, it is true and complete.

11/10/90
DATE

[Signature]
SIGNATURE

CASINO CONTROLLER CCC - 101

7/84

*Includes October 1990 Minibaccarat statistics as follows:

Authorized Units	Win or (Loss)	Drop	Win or (Loss) Percentage
2	\$123,542	\$759,643	16.3

TRADING NAME OF LICENSEE SANDS HOTEL AND CASINO

CASINO REVENUES AND ESTIMATED TAX ON GROSS REVENUES

FOR THE MONTH OF OCTOBER, 1990

LINE	CASINO REVENUES - CURRENT MONTH	AUTHORIZED UNITS	Win or (Loss)	Drop	Win or (Loss) Percentage
1	Table games:				
	Blackjack.....	63	\$3,190,367	\$23,610,761	13.8%
2	Craps.....	18	2,406,998	16,973,390	14.2%
3	Roulette.....	12	1,100,867	4,059,674	27.1%
4	Big Six.....	3	127,616	264,680	50.1%
5	Baccarat.....	3	312,238	5,676,806	8.8%
6	Total - table games	99	7,146,086	\$50,575,613	14.1%
	Coin-operated devices:			Handle	
7	\$.05 slot machines.....	72	276,104	\$1,736,560	15.9%
8	\$.25 slot machines.....	484	3,320,362	21,707,615	15.3%
9	\$1.00 slot machines.....	194	2,016,455	16,485,121	12.2%
10	Other slot machines.....	641	5,386,937	59,844,096	9.0%
11	Total - coin-operated devices	1391	\$10,999,858	\$99,483,292	11.1%
12	Total casino revenues.....		\$18,145,926		

ESTIMATED TAX ON GROSS REVENUES

13	Year-to-date casino win or (loss):		
	Table games revenue.....	\$85,217,049	
14	Coin-operated devices revenue.....	110,544,985	
15	Total year-to-date revenues.....	\$195,762,034	
16	Less - adjustment for uncollectible patrons' checks:		
	Provision for uncollectible patrons' checks.....	\$5,002,091	
17	Maximum adjustment (4% of line 15).....	\$7,830,481	
18	Adjustment (the lesser of line 16 or line 17).....	5,002,091	
19	Gross revenues (line 15 less line 18).....	\$190,759,943	
20	Estimated tax on gross revenues (8% of line 19).....	\$15,260,795	
21	Less - total tax for prior months.....	13,834,128	
22	Total tax required for this month (line 20 less line 21).....	\$1,426,667	
23	Authorized casino square footage - end of month.....	50,186	

Under penalties of perjury, I declare that I have examined this report and to the best of my knowledge and belief, it is true and complete.

NOVEMBER 10, 1990

DATE

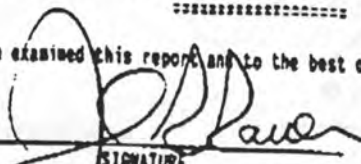
 SIGNATURE
 JOHN R. BAUGH Vice President, Finance
 TITLE OF OFFICER

TRADING NAME OF LICENSEE **MINIBACCARAT**

CASINO REVENUES AND ESTIMATED TAX ON GROSS REVENUES

FOR THE MONTH OF **OCTOBER 1990**

LINE	CASINO REVENUES - CURRENT MONTH	AUTHORIZED UNITS	WIN OR (LOSS)	DROP	WIN OR (LOSS) PERCENTAGE
Table games:					
1	Blackjack.....	66	\$3,900,101	\$21,887,226	
2	Craps.....	19	\$2,318,240	\$13,963,203	17.82
3	Roulette.....	10	\$647,798	\$2,264,925	14.52
4	Big Six.....	2	\$107,647	\$237,733	28.62
5	*Baccarat.....	6	\$440,436	\$4,258,814	45.32
6	Total - table games.....	103	\$7,414,222	\$44,611,891	10.32
Coin-operated devices:					
7	\$.05 slot machines.....	99	\$298,596	\$2,013,717	
8	\$.25 slot machines.....	621	\$4,344,595	\$33,372,320	14.82
9	\$1.00 slot machines.....	151	\$1,739,074	\$19,574,000	12.32
10	Other slot machines.....	838	\$6,236,167	\$91,428,353	9.02
11	Total - coin-operated devices.....	1698	\$12,658,432	\$148,388,392	8.52
12	Total casino revenues.....		\$20,072,654		

ESTIMATED TAX ON GROSS REVENUES

Year-to-date casino win or (loss):		
13	Table games revenue.....	\$78,507,775
14	Coin-operated devices revenue.....	\$133,447,614
15	Total year-to-date revenues.....	\$211,955,389
Less - adjustment for uncollectable patrons' checks:		
16	Provision for uncollectable patrons' checks.....	\$2,031,884
17	Maximum adjustment (4% of line 15).....	\$8,478,216
18	Adjustment (the lesser of line 16 or line 17).....	2,031,884
19	Gross revenues (line 15 less line 18).....	\$209,923,505
20	Estimated tax on gross revenues (8% of line 19).....	\$16,793,884
21	Less - total tax for prior months.....	15,219,462
22	Total tax required for this month (line 20 less line 21).....	\$1,574,418
23	Authorized casino square footage - end of month.....	59,389

Under penalties of perjury, I declare that I have examined this report and to the best of my knowledge and belief, it is true and complete.

11/9/90
DATE

[Signature]
SIGNATURE

VP FINANCE & TREASURY

TITLE OF OFFICER

*Includes October 1990 Minibaccarat statistics as follows:

Authorized Units	Win or (Loss)	Drop	Win or (Loss) Percentage
2	\$126,227	\$789,522	

TRADING NAME OF LICENSEE TROPWORLD CASINO AND ENTERTAINMENT RESORT

CASINO REVENUES AND ESTIMATED TAX ON GROSS REVENUES

FOR THE MONTH OF October, 1990

LINE	CASINO REVENUES - CURRENT MONTH	Authorized Units	Win or (Loss)	Drop	Win or (Loss) Percentage
Table games:					
1	Blackjack	107	\$ 3,371,007	\$ 23,888,136	14.1%
2	Craps	20	2,192,639	13,202,469	16.6
3	Roulette	12	779,600	3,041,762	25.5
4	Big Six	3	609,386	241,326	50.9
5	*Baccarat	5	7,075,493	3,488,542	17.5
6	Total - table games	147		\$ 43,882,233	16.1
Coin-operated devices:					
7	\$.05 slot machines	119	299,671	Handle	
8	\$.25 slot machines	705	3,669,186	\$ 1,823,462	16.4
9	\$1.00 slot machines	189	2,005,024	26,199,217	14.0
10	Other slot machines	1,284	9,294,909	19,511,217	10.3
11	Total - coin-operated devices	2,297	13,269,690	\$160,367,384	8.2
					9.5
12	Total casino revenues		\$22,345,183		

ESTIMATED TAX ON GROSS REVENUES

Year-to-date casino win or (loss):		
13	Table games revenue	\$ 84,959,832
14	Coin-operated devices revenue	\$149,842,501
15	Total year-to-date revenues	\$234,802,333
Less - adjustment for uncollectible patrons' checks:		
16	Provision for uncollectible patrons' checks	\$ 2,165,721
17	Maximum adjustment (4% of line 15)	\$ 9,392,093
18	Adjustment (the lesser of line 16 or line 17)	2,165,721
19	Gross revenues (line 15 less line 18)	\$232,636,612
20	Estimated tax on gross revenues (8% of line 19)	\$ 18,610,929
21	Less - total tax for prior months	\$ 16,842,909
22	Total tax required for this month (line 20 less line 21)	\$ 1,768,020
23	Authorized casino square footage - end of month	90,827

Under penalties of perjury, I declare that I have examined this report and to the best of my knowledge and belief, it is true and complete.

November 10, 1990

DATE

Patricia B...
SIGNATURE

Vice President of Finance
TITLE OF OFFICER

*Includes October 1990 Minibaccarat statistics as follows:

Authorized Units	Win or (Loss)	Drop	Win or (Loss) Percentage
2	\$153,385	\$780,453	19.7

CCC-101

CASINO REVENUES AND ESTIMATED TAX ON GROSS REVENUES

FOR THE MONTH OF OCTOBER, 1990

LINE	CASINO REVENUES - CURRENT MONTH	Authorized Units	Win or (Loss)	Drop	Win or (Loss) Percentage
Table games:					
1	Blackjack	73	\$ 2,553,688	\$ 23,662,827	10.8 %
2	Craps	17	2,235,857	19,316,386	11.6
3	Roulette	12	545,419	3,118,315	17.5
4	Big Six	2	95,239	183,258	52.0
5	*Baccarat	7	729,292	3,119,354	23.4
6	Total - table games	111	6,159,495	\$ 49,400,140	12.5
Coin-operated devices:					
7	\$.05 slot machines	86	285,950	\$ 1,876,452	15.2
8	\$.25 slot machines	605	3,527,820	26,434,056	13.3
9	\$1.00 slot machines	244	1,609,806	15,074,945	10.7
10	Other slot machines	736	5,594,905	58,498,256	9.6
11	Total - coin-operated devices	1671	11,018,481	\$ 101,883,709	10.8
12	Total casino revenues		\$ 17,177,976		
ESTIMATED TAX ON GROSS REVENUES					
13	Year-to-date casino win or (loss):				
14	Table games revenue			\$ 82,478,397	
15	Coin-operated devices revenue			116,871,345	
	Total year-to-date revenues				\$ 199,349,742
16	Less - adjustment for uncollectible patrons' checks:				
	Provision for uncollectible patrons' checks			\$ 3,681,500	
17	Maximum adjustment (4% of line 15)			\$ 7,973,990	
18	Adjustment (the lesser of line 16 or line 17)				3,681,500
19	Gross revenues (line 15 less line 18)				\$ 195,668,242
20	Estimated tax on gross revenues (8% of line 19)				\$ 15,653,459
21	Less - total tax for prior months				14,371,709
22	Total tax required for this month (line 20 less line 21)				\$ 1,281,750
23	Authorized casino square footage - end of month ..		60,000		

Under penalties of perjury, I declare that I have examined this report and to the best of my knowledge and belief, it is true and complete.

11/10/90

DATE

Thomas P. Venier

SIGNATURE

Thomas P. Venier

V.P. Finance

TITLE OF OFFICER

*Includes October 1990 Minibaccarat statistics as follows:

Authorized Units	Win or (Loss)	Drop	Win or (Loss) Percentage
------------------	---------------	------	--------------------------

4 \$178,596 \$1,040,765 17.2

TRADING NAME OF LICENSEE TRUMP PLAZA
CASINO REVENUES AND ESTIMATED TAX ON GROSS REVENUES
FOR THE MONTH OF OCTOBER, 1990

LINE	CASINO REVENUES - CURRENT MONTH	Authorized Units	Win or (Loss)	Drop	Win or (Loss) Percentage
Table games:					
1	Blackjack	78	\$4,072,623	\$29,486,531	13.8%
2	Crape	20	1,771,052	22,342,942	7.9%
3	Roulette	12	1,169,477	4,321,109	27.1%
4	Big Six	3	202,046	392,019	51.5%
5	* Baccarat	4	641,121	3,853,777	16.6%
6	Total - table games	117	7,856,319	\$60,396,378	13.0%
Coin-operated Devices:					
7	\$.05 slot machines	92	356,908	2,185,750	16.3%
8	\$.25 slot machines	624	4,623,992	32,019,064	14.4%
9	\$ 1.00 slot machines	185	1,770,410	18,597,591	9.5%
10	Other slot machines	759	5,402,772	52,487,376	10.3%
11	Total - coin-operated devices ..	1,660	12,154,082	\$105,289,781	11.5%
12	Total casino revenues		\$20,010,401		
ESTIMATED TAX ON GROSS REVENUES					
Year to date casino win or (loss):					
13	Table games revenue			\$106,450,787	
14	Coin-operated devices revenue			130,986,562	
15	Total year to date revenues				\$237,437,349
Less - adjustment for uncollectible patrons' checks:					
16	Provision for uncollectible patrons' checks			\$4,231,801	
17	Maximum adjustment (4% of line 15)			\$9,497,494	
18	Adjustment (the lesser of line 16 or line 17)				4,231,801
19	Gross revenues (line 15 less line 18)				\$233,205,548
20	Estimated tax on gross revenues (8% of line 19)				\$18,656,444
21	Less - total tax for prior months				17,081,905
22	Total tax required for this month (line 20 less line 21)				\$1,574,539
23	Authorized casino square footage - end of month			60,000	

Under penalties of perjury, I declare that I have examined this report and to the best of my knowledge and belief, it is true and complete.

11/10/90
DATE

Larry Henshaw
SIGNATURE

7/84

CASINO CONTROLLER

CCC - 101

*Includes October 1990 Minibaccarat statistics as follows:

Authorized Units	Win or (Loss)	Drop	Win or (Loss) Percentage
2	\$176,354	\$972,194	18.1

CASINO REVENUES AND ESTIMATED TAX ON GROSS REVENUES

FOR THE MONTH OF OCTOBER, 1990

LINE	CASINO REVENUES - CURRENT MONTH	Authorized Units	Win or (Loss)	Drop	Win or (Loss) Percentage
Table games:					
1	Blackjack.....	102	\$7,203,545	\$46,149,520	15.6%
2	Crape.....	30	3,922,044	30,281,579	13.0%
3	Roulette.....	24	1,655,110	6,757,975	24.5%
4	Big Six.....	8	334,999	633,641	52.9%
5	* Baccarat.....	6	2,839,991	15,404,797	18.4%
6	Total - table games.....	168	15,955,689	\$99,227,512	16.1%
Coin-operated devices:					
7	\$.05 slot machines.....	158	\$522,091	\$3,420,464	15.3%
8	\$.25 slot machines.....	1389	6,463,918	51,899,174	12.5%
9	\$1.00 slot machines.....	310	2,134,701	22,055,235	9.7%
10	Other slot machines.....	1149	7,048,891	70,846,637	9.9%
11	Total - coin-operated devices.....	3,006	16,169,601	148,221,510	10.9%
12	Total casino revenues.....		\$32,125,290		

ESTIMATED TAX ON GROSS REVENUES

Year-to-date casino win or (loss):					
13	Table games revenue.....			\$124,527,841	
14	Coin-operated devices revenue.....			122,993,302	
15	Total year-to-date revenues.....				\$247,521,143
Less - adjustment for uncollectible patrons' checks:					
16	Provision for uncollectible patrons' checks.....			\$3,996,252	
17	Maximum adjustment (4% of line 15).....			\$9,900,848	
18	Adjustment (the lesser of line 16 or 17).....				3,996,252
19	Gross revenues (line 15 less line 18).....				\$243,524,891
20	Estimated tax on gross revenues (8% of line 19).....				\$19,481,991
21	Less - total tax for prior months.....				16,948,982
22	Total tax required for this month (line 20 less line 21).....				\$2,533,009
23	Authorized casino square footage - end of month.....		120,000		

Under penalties of perjury, I declare that I have examined this report and to the best of my knowledge and belief, it is true and complete.

11/13/90
DATE

Thomas P. Burke, V.P. Casino Finance

*Includes October 1990 Minibaccarat statistics as follows:

Authorized Units	Win or (Loss)	Drop	Win or (Loss) Percentage
2	\$220,591	\$1,615,434	13.7

NEW JERSEY CASINO CONTROL COMMISSION

FOR IMMEDIATE RELEASE

FOR FURTHER INFORMATION

NOVEMBER 20, 1990

TOM FLYNN (609) 441-3799

974.905
C339

NOV 28 1990

The casino industry showed a \$35,436,000 profit during the recently concluded third quarter, far below the 1989 reports.

According to reports filed with the Casino Control Commission, only one casino reported an improved profit picture when compared with the previous year. Claridge, which reported \$2,132,000 profit in the third quarter last year, showed a \$3,416,000 profit this year.

The reports for July, August and September filed with the commission do not include any reports from Resorts International which asked for a two-week extension of the filing deadline.

Last year during the third quarter the 11 operating casinos reported profits of \$72,674,000. This year with 12 casinos operating it fell by more than 50 percent with Trump Taj Mahal reporting an \$11,043,000 loss and Trump Castle reporting a \$7,721,000 loss compared to a \$7,342,000 profit last year.

Trump's other property, Trump Plaza, showed a profit of \$5,446,000, down from \$16,469,000 last year.

Net revenues for the quarter showed a slight gain. Without the Resorts net revenues, the industry reported \$876,633,000 this quarter compared with \$841,202,000 last year (without Resorts) and \$916,807,000 with Resorts.

Income before taxes and extraordinary expenses was only \$55,150,000 this year compared with \$114,833,000 million last year. This year the industry was able to bring only slightly

more than four percent of its net revenues down to the bottom line while last year the industry managed to net approximately ten percent on revenues of \$841.2 million (exclusive of Resorts.)

Harrah's Marina showed the largest net income at \$23,048,000, down from last year's \$26,696,000. Harrah's is a partnership and the net income figures do not reflect payment of any income tax.

Company	1987	1986
Bally	\$ 2,200,000	\$ 3,300,000
Bally's Casino (Note 3)	(2,500,000)	3,600,000
Caesars	4,000,000	4,000,000
Flamingo Las Vegas	(2,100,000)	(400,000)
Harrah's Marina	16,200,000	15,000,000
Hoover's	(5,700,000)	2,700,000
Hotel	60,000	(1,000,000)
Sheldon	(8,000,000)	(1,200,000)
Trigon	(1,000,000)	(2,100,000)
Trump Casino	(2,300,000)	(5,100,000)
Trump Plaza	(1,000,000)	(800,000)
Trump Taj Mahal	-	(11,000,000)
Industry Total	\$ 1,200,000	\$ 15,100,000

Company	1987	1986
Atlantis	\$10,000,000	\$10,000,000
Bally	4,000,000	3,000,000
Bally's Casino (Note 3)	(2,000,000)	3,600,000
Caesars	4,000,000	4,000,000
Flamingo Las Vegas	(2,100,000)	(400,000)
Harrah's Marina	16,200,000	15,000,000
Hoover's	(5,700,000)	2,700,000
Hotel	60,000	(1,000,000)
Sheldon	(8,000,000)	(1,200,000)
Trigon	(1,000,000)	(2,100,000)
Trump Casino	(2,300,000)	(5,100,000)
Trump Plaza	(1,000,000)	(800,000)
Trump Taj Mahal	-	(11,000,000)
Industry Total	\$ 10,000,000	\$ 15,100,000

THE NEW JERSEY CASINO INDUSTRY
NET INCOME (LOSS)
AS REPORTED TO THE NEW JERSEY CASINO CONTROL COMMISSION
1978 THROUGH SEPTEMBER 30, 1990

CASINO	1990				Total For the Year
	1st Quarter	2nd Quarter	3rd Quarter	4th Quarter	
Bally	\$ 2,244,000	\$ 3,380,000	\$ 5,489,000		
Bally's Grand (GNOC, CORP.)	(2,532,000)	1,690,000	2,709,000		
Caesars	4,875,000 ^c	4,075,000 ^c	7,348,000 ^c		
Claridge at Park Place	(2,130,000)	(842,000)	3,416,000		
Harrah's Marina	16,356,000 ^d	15,040,000 ^d	23,048,000 ^d		
Resorts	(5,752,000)	2,737,000			
Sands	62,000	(1,691,000)	1,659,000		
Showboat	(3,544,000)	(1,716,000)	1,951,000		
TropWorld	(1,802,000)	(2,162,000)	3,134,000		
Trump Castle	(8,367,000) ^d	(8,143,000) ^d	(7,721,000) ^d		
Trump Plaza	(3,674,000) ^d	876,000 ^d	5,446,000 ^d		
Trump Taj Mahal	b	(14,416,000) ^{d,n}	(11,043,000) ^d		
Industry Total	<u>\$ (4,264,000)</u>	<u>\$ (1,172,000)</u>	<u>\$ 35,436,000</u>		

	1989				
Atlantis ^k	\$ (9,944,000) ^d	\$ (2,809,000) ^{d,k}	\$ b	\$ b	\$ (12,753,000) ^d
Bally	4,893,000	9,050,000	5,840,000	427,000	20,210,000
Bally's Grand (GNOC, CORP.)	(2,320,000)	780,000	2,415,000	1,098,000	1,973,000
Caesars	5,030,000 ^c	5,388,000 ^c	11,644,000 ^c	7,207,000 ^c	29,269,000 ^c
Claridge at Park Place	(6,944,000)	65,697,000 ^l	2,132,000	(4,800,000)	56,085,000 ^l
Harrah's Marina	17,081,000 ^d	20,046,000 ^d	26,696,000 ^d	16,083,000 ^d	79,906,000 ^d
Resorts	(5,274,000)	(6,570,000)	(11,139,000)	(126,059,000) ^m	(149,042,000) ^m
Sands	1,361,000	1,106,000	2,637,000	(3,563,000)	1,541,000
Showboat	(2,938,000)	(1,224,000)	4,501,000	(6,082,000)	(5,743,000)
TropWorld	(6,896,000)	(3,067,000)	4,137,000	(5,471,000)	(11,297,000)
Trump Castle	(2,292,000) ^d	(2,649,000) ^d	7,342,000 ^d	(9,099,000) ^d	(6,698,000) ^d
Trump Plaza	4,440,000 ^d	5,132,000 ^d	16,469,000 ^d	(1,477,000) ^d	24,564,000 ^d
Industry Total	<u>\$ (3,803,000)</u>	<u>\$ 90,880,000</u>	<u>\$ 72,674,000</u>	<u>\$ (131,736,000)</u>	<u>\$ 28,015,000</u>

THE NEW JERSEY CASINO INDUSTRY
NET INCOME (LOSS)
AS REPORTED TO THE NEW JERSEY CASINO CONTROL COMMISSION
1978 THROUGH SEPTEMBER 30, 1990

CASINO	1988				Total For the Year
	1st Quarter	2nd Quarter	3rd Quarter	4th Quarter	
Atlantis	\$ (9,027,000) ^d	\$ (6,207,000) ^d	\$ (2,313,000) ^d	\$ (59,013,000) ^{d,j}	\$ (76,560,000) ^{d,j}
Bally	4,435,000	10,974,000	16,174,000	6,859,000	38,442,000
Bally's Grand (GNOC, CORP.) ^h	(2,362,000)	698,000	2,777,000	(2,132,000)	(1,019,000)
Caesars	3,779,000 ^c	7,027,000 ^c	11,367,000 ^c	7,527,000 ^c	29,700,000 ^c
Claridge at Park Place	(5,872,000)	(4,918,000)	(1,794,000)	(7,816,000)	(20,400,000)
Harrah's Marina	15,251,000 ^d	19,078,000 ^d	25,196,000 ^d	13,292,000 ^d	72,817,000 ^d
Resorts	(12,220,000)	179,000	4,763,000	(39,860,000)	(47,138,000)
Sands	(1,401,000)	742,000	855,000	6,243,000	6,439,000
Showboat	(7,066,000)	(5,921,000)	1,897,000	(4,452,000)	(15,542,000)
TropWorld ⁱ	(746,000)	523,000	4,189,000	(6,098,000)	(2,132,000)
Trump Castle	(3,126,000) ^d	(3,410,000) ^d	5,185,000 ^d	(1,767,000) ^d	(3,118,000) ^d
Trump Plaza	2,270,000 ^d	8,562,000 ^d	18,187,000 ^d	4,143,000 ^d	33,162,000 ^d
Industry Total	<u>\$ (16,085,000)</u>	<u>\$ 27,327,000</u>	<u>\$ 86,483,000</u>	<u>\$ (83,074,000)</u>	<u>\$ 14,651,000</u>

CASINO	1987				Total For the Year
	1st Quarter	2nd Quarter	3rd Quarter	4th Quarter	
Atlantis	\$ (5,808,000) ^d	\$ (5,651,000) ^d	\$ (5,258,000) ^d	\$ (11,605,000) ^d	\$ (28,322,000) ^d
Bally	3,973,000	5,887,000	12,063,000	4,701,000	26,624,000
Caesars	4,068,000 ^c	(1,404,000) ^c	9,021,000 ^c	5,643,000 ^c	17,328,000 ^c
Claridge at Park Place	(4,843,000)	(3,450,000)	51,000	(7,096,000)	(15,338,000)
Golden Nugget (GNOC, CORP.) ^h	(3,343,000)	1,145,000	6,966,000	(2,598,000)	2,170,000
Harrah's Marina	10,807,000 ^d	11,321,000 ^d	22,733,000 ^d	14,165,000 ^d	59,026,000 ^d
Resorts	(712,000)	1,901,000	5,936,000	(2,043,000)	5,082,000
Sands	682,000	940,000	(191,000)	(805,000)	626,000
Showboat	(13,211,000) ^{a,b}	3,869,000 ^g	1,549,000	(5,900,000)	(13,693,000)
Tropicana	(1,965,000)	(1,005,000)	4,427,000	(550,000)	907,000
Trump's Castle	2,089,000 ^d	(1,083,000) ^d	4,414,000 ^d	(3,713,000) ^d	1,707,000 ^d
Trump Plaza	1,810,000 ^d	404,000 ^d	12,670,000 ^d	3,015,000 ^d	17,899,000 ^d
Industry Total	<u>\$ (6,453,000)</u>	<u>\$ 12,874,000</u>	<u>\$ 74,381,000</u>	<u>\$ (6,786,000)</u>	<u>\$ 74,016,000</u>

See footnotes on page 7.

THE NEW JERSEY CASINO INDUSTRY
NET INCOME (LOSS)

AS REPORTED TO THE NEW JERSEY CASINO CONTROL COMMISSION
1978 THROUGH SEPTEMBER 30, 1990

1986

CASINO	1st Quarter	2nd Quarter	3rd Quarter	4th Quarter	Total For the Year
Atlantis	\$ (7,137,000) ^d	\$(4,191,000) ^d	\$ (195,000) ^d	\$(20,249,000) ^d	\$(31,772,000) ^d
Bally	3,004,000	7,274,000	11,332,000	731,000	22,341,000
Caesars	2,186,000 ^c	4,069,000 ^c	4,329,000 ^c	3,483,000 ^c	14,067,000 ^c
Claridge at Park Place	(7,969,000)	(3,975,000)	(2,592,000)	(5,558,000)	(20,094,000)
Golden Nugget (GNOC, CORP.)	(803,000)	(2,162,000)	(8,743,000)	(502,000)	(12,210,000)
Harrah's Marina	5,916,000 ^d	11,222,000 ^d	18,672,000 ^d	12,986,000 ^d	48,796,000 ^d
Resorts	(5,682,000)	202,000	8,403,000	(122,000)	2,801,000
Sands	151,000	1,911,000	3,509,000	(218,000)	5,353,000
Tropicana	566,000	1,414,000	6,449,000	(1,898,000)	6,531,000
Trump's Castle	(5,254,000) ^d	1,342,000 ^d	6,998,000 ^d	681,000 ^d	3,767,000 ^d
Trump Plaza	971,000 ^d	3,294,000 ^d	8,655,000 ^d	2,529,000 ^d	15,449,000 ^d
Industry Total	<u>\$(14,051,000)</u>	<u>\$20,400,000</u>	<u>\$56,817,000</u>	<u>\$(8,137,000)</u>	<u>\$55,029,000</u>

1985

Atlantis	\$ (9,651,000) ^d	\$(7,429,000) ^d	\$(6,250,000) ^d	\$(10,290,000) ^d	\$(33,620,000) ^d
Bally	2,031,000	6,021,000	10,361,000	5,082,000	23,495,000
Caesars	417,000 ^c	1,246,000 ^c	5,709,000 ^c	2,276,000 ^c	9,648,000 ^c
Claridge at Park Place	(5,083,000)	(3,620,000)	105,000	(6,152,000)	(14,750,000)
Golden Nugget (GNOC, CORP.)	1,659,000	(1,483,000)	5,365,000	(3,970,000)	1,571,000
Harrah's Marina	10,727,000 ^d	14,870,000 ^d	14,906,000 ^d	8,265,000 ^d	48,768,000 ^d
Resorts	(405,000)	(66,000)	4,737,000	(1,098,000)	3,168,000
Sands	1,586,000	1,908,000	1,857,000	(1,021,000)	4,330,000
Tropicana	0	739,000	5,917,000	(430,000)	6,226,000
Trump's Castle	b	33,000 ^d	4,308,000 ^d	(2,493,000) ^d	1,848,000 ^d
Trump Plaza	(1,382,000) ^d	1,526,000 ^d	1,787,000 ^d	(1,066,000) ^d	865,000 ^d
Industry Total	<u>\$(101,000)</u>	<u>\$13,745,000</u>	<u>\$48,802,000</u>	<u>\$(10,897,000)</u>	<u>\$51,549,000</u>

See footnotes on page 7.

THE NEW JERSEY CASINO INDUSTRY
NET INCOME (LOSS)
AS REPORTED TO THE NEW JERSEY CASINO CONTROL COMMISSION
1978 THROUGH SEPTEMBER 30, 1990

CASINO	1984				Total For the Year
	1st Quarter	2nd Quarter	3rd Quarter	4th Quarter	
Atlantis	\$(1,741,000) ^d	\$(2,661,000) ^d	\$ 2,806,000 ^d	\$(7,325,000) ^d	\$ (8,921,000) ^d
Bally	4,196,000	5,833,000	9,351,000	3,866,000	23,246,000
Caesars	3,453,000 ^c	2,878,000 ^c	4,582,000 ^c	1,766,000 ^c	12,679,000 ^c
Claridge at Park Place	(4,627,000)	(3,181,000) ^f	(2,554,000)	(4,377,000)	(14,739,000) ^f
Golden Nugget (GNAC, CORP.)	600,000	960,000 ^f	b	b	1,560,000 ^f
Golden Nugget (GNOC, CORP.)	b	1,742,000 ^f	9,415,000 ^f	(8,379,000) ^f	2,778,000 ^f
Harrah's Marina	13,096,000 ^d	14,408,000 ^d	21,296,000	11,504,000 ^d	60,304,000 ^d
Resorts	6,063,000	4,934,000	11,435,000	(754,000)	21,678,000
Sands	225,000	(431,000)	1,800,000	159,000	1,753,000
Tropicana	3,634,000	4,281,000	9,120,000	1,086,000	18,121,000
Trump Plaza	b	(3,169,000) ^d	8,640,000 ^d	(5,712,000) ^d	(241,000) ^d
Industry Total	<u>\$24,899,000</u>	<u>\$25,594,000</u>	<u>\$75,891,000</u>	<u>\$(8,166,000)</u>	<u>\$118,218,000</u>

CASINO	1983				Total For the Year
	1st Quarter	2nd Quarter	3rd Quarter	4th Quarter	
Atlantis	\$(5,188,636) ^d	\$(1,342,937) ^d	\$ 7,685,253 ^d	\$ (655,855) ^d	\$ 497,825 ^d
Bally	2,029,578	5,056,072	10,504,828	2,978,795	20,569,273
Caesars	(567,549) ^c	1,932,326 ^c	5,816,755 ^c	2,861,966 ^c	10,043,498 ^c
Claridge Limited	(7,094,326) ^d	(5,277,892) ^d	979 ^d	(388,766) ^{d,e}	(12,760,005) ^{d,e}
Claridge at Park Place	b	b	b	(8,808,892) ^e	(8,808,892) ^e
Golden Nugget	6,524,450	8,304,263	15,267,149	5,835,934	35,931,796
Harrah's Marina	11,016,971 ^d	17,547,842 ^d	24,037,019 ^d	16,129,113 ^d	68,730,945 ^d
Resorts	1,939,866	8,861,012	15,100,419	3,772,959	29,674,256
Sands	404,419	5,630,595	9,714,982	1,267,371	17,017,367
Tropicana	(5,761,000)	1,391,000	10,105,000	2,107,000	7,842,000
Industry Total	<u>\$ 3,303,773</u>	<u>\$42,102,281</u>	<u>\$98,232,384</u>	<u>\$25,099,625</u>	<u>\$168,738,063</u>

See footnotes on page 7.

THE NEW JERSEY CASINO INDUSTRY
NET INCOME (LOSS)
AS REPORTED TO THE NEW JERSEY CASINO CONTROL COMMISSION
1978 THROUGH SEPTEMBER 30, 1990

CASINO	1982				Total For the Year
	1st Quarter	2nd Quarter	3rd Quarter	4th Quarter	
Atlantis	\$ (5,942,494) ^d	\$(2,181,499) ^d	\$ 2,532,294 ^d	\$ (5,179,661) ^d	\$(10,771,360) ^d
Bally	247,279	2,105,279	5,710,855	2,110,204	10,173,617
Caesars	2,083,630 ^c	4,296,382 ^c	4,260,386 ^c	2,155,347 ^c	12,795,745 ^c
Claridge Limited	(9,507,815) ^d	(7,862,856) ^d	(5,170,299) ^d	(7,848,912) ^d	(30,389,882) ^d
Golden Nugget	486,931	4,268,223	9,144,730	6,739,370	20,639,254
Harrah's Marina Resorts	4,454,109 ^d 1,131,625	9,561,056 ^d 8,013,479	15,903,472 ^d 6,511,113	8,653,143 ^d 1,137,572	38,571,780 ^d 16,793,789
Sands	714,267	2,675,796	8,142,630	2,489,349	14,022,042
Tropicana	(9,288,989)	(3,800,934)	2,444,294	(4,291,402)	(14,937,031)
Industry Total	<u>\$ (15,621,457)</u>	<u>\$ 17,074,926</u>	<u>\$ 49,479,475</u>	<u>\$ 5,965,010</u>	<u>\$ 56,897,954</u>

CASINO	1981				Total For the Year
	1st Quarter	2nd Quarter	3rd Quarter	4th Quarter	
Atlantis	b	\$(4,151,619) ^d	\$ 2,405,518 ^d	\$(23,808,301) ^d	\$(25,554,402) ^d
Bally	\$ (1,904,842)	2,818,051	4,102,694	(509,250)	4,506,653
Caesars	(780,776) ^c	2,408,965 ^c	4,972,830 ^c	3,735,669 ^c	10,336,688 ^c
Claridge Limited	b	b	(5,118,796) ^d	(11,104,914) ^d	(16,223,710) ^d
Golden Nugget	4,303,940	5,532,001	9,447,446	(646,067)	18,637,320
Harrah's Marina Resorts	(5,394,905) ^d 1,935,281	(2,454,731) ^d 4,264,191	9,252,773 ^d 10,932,982	(62,773) ^d 2,596,641	1,340,364 ^d 19,729,095
Sands	(6,408,309)	(4,103,639)	4,240,523	365,923	(5,905,502)
Tropicana	b	b	b	(26,569,224)	(26,569,224)
Industry Total	<u>\$ (8,249,611)</u>	<u>\$ 4,313,219</u>	<u>\$ 40,235,970</u>	<u>\$(56,002,296)</u>	<u>\$(19,702,718)</u>

See footnotes on page 7.

THE NEW JERSEY CASINO INDUSTRY
NET INCOME (LOSS)
AS REPORTED TO THE NEW JERSEY CASINO CONTROL COMMISSION
1978 THROUGH SEPTEMBER 30, 1990

CASINO	1980				Total For the Year
	1st Quarter	2nd Quarter	3rd Quarter	4th Quarter	
Bally	\$(4,038,443)	\$ 1,157,250	\$ 7,027,341	\$ (1,597,454)	\$ 2,548,694
Caesars	2,977,771 ^c	3,250,797 ^c	6,625,960 ^c	355,499 ^c	13,210,027 ^c
Golden Nugget	b	b	(3,554,214) ^a	(4,647,138)	(8,201,352)
Harrah's Marina	b	b	b	(6,859,576) ^d	(6,859,576) ^d
Resorts	7,680,896	8,872,142	11,939,416	2,731,407	31,223,861
Sands	b	(3,539,450) ^a	(5,141,092)	(6,768,955)	(15,449,497)
Industry Total	<u>\$ 6,620,224</u>	<u>\$ 9,740,739</u>	<u>\$16,897,411</u>	<u>\$(16,786,217)</u>	<u>\$ 16,472,157</u>

	1979				
Bally	b	b	\$ (332,859) ^a	\$ 8,833,955	\$ 8,501,096
Caesars	b	\$(2,931,307) ^c	5,911,667 ^c	2,375,762 ^c	5,356,122 ^c
Resorts	\$14,661,481	19,782,046	33,075,800	8,743,011	76,262,338
Industry Total	<u>\$14,661,481</u>	<u>\$16,850,739</u>	<u>\$38,654,608</u>	<u>\$ 19,952,728</u>	<u>\$ 90,119,556</u>

	1978				
Resorts	\$(1,651,972) ^a	\$ 6,748,672	\$21,800,739	\$ 14,415,042	\$ 41,312,481

See footnotes on page 7.

THE NEW JERSEY CASINO INDUSTRY
NET INCOME (LOSS)
AS REPORTED TO THE NEW JERSEY CASINO CONTROL COMMISSION
1978 THROUGH SEPTEMBER 30, 1990

Page 7 of 7

Footnotes

- ^a These figures represent preoperating expenses associated with all quarters prior to opening.
- ^b These entities were not in operation during this period.
- ^c Caesars' net income (loss) figures for 1979 and 1980 represent Boardwalk Regency Hotel Casino Division income (loss) only. Figures for 1981 through September 30, 1990 reflect the net income (loss) of Boardwalk Regency Corporation.
- ^d These figures represent partners' net income (loss) before federal income taxes.
- ^e Claridge Limited's net loss figure for the 4th quarter of 1983 represents a net loss for the period October 1, 1983 through October 30, 1983. Claridge Limited's net loss figure for the year 1983 represents a net loss for the ten months ended October 30, 1983. Claridge at Park Place's net loss figures are for the period October 31, 1983 through December 31, 1983.
- ^f GNOC, CORP. replaced GNAC, CORP. as the casino licensee effective May 1, 1984. GNAC, CORP.'s net income figure for the 2nd quarter of 1984 represents net income for the one-month period ended April 30, 1984. GNOC, CORP.'s net income figure for the 2nd quarter of 1984 represents net income for the two-month period ended June 30, 1984.
- ^g Showboat officially opened April 2, 1987.
- ^h As of October 1987, GNOC, CORP.'s trade name, Golden Nugget, was replaced with the trade name, Bally's Grand.
- ⁱ As of August 1988, Adamar of New Jersey, Inc.'s trade name, Tropicana Hotel and Casino, was replaced with the trade name, TropWorld Casino and Entertainment Resort.
- ^j Atlantis' net loss figures for the 4th quarter of 1988 and the year 1988 include a \$51.7 million reserve to reduce the carrying value of the building and improvements comprising Atlantis' casino hotel facility.
- ^k Atlantis discontinued its casino operations at 4:00 a.m. on May 22, 1989.
- ^l Claridge at Park Place's net income figures for the 2nd quarter of 1989 and the year 1989 include \$69.0 million in extraordinary income primarily related to the forgiveness of debt associated with the restructuring transactions that occurred on June 16, 1989.
- ^m Resorts' net loss figures for the 4th quarter of 1989 and the year 1989 include \$105.2 million in nonoperating expense for the write-off of the December 31, 1989 balance of goodwill recorded in connection with the November 15, 1988 acquisition of Resorts by The Griffin Company.
- ⁿ Trump Taj Mahal commenced casino operations on April 4, 1990.

THE NEW JERSEY CASINO INDUSTRY
STATEMENT OF INCOME STATISTICS
FOR THE THREE MONTHS ENDED SEPTEMBER 30, 1990 AND 1989
(\$ in Thousands)

	Net Revenue		Favorable (Unfavorable)	Income (Loss) Before Income Taxes and Extraordinary Items		Favorable (Unfavorable)	Net Income (Loss)		Favorable (Unfavorable)
	1990	1989	Percentage Variance	1990	1989	Percentage Variance	1990	1989	Percentage Variance
Bally	\$ 86,056	\$ 96,537	(10.9)	\$ 9,469	\$ 23,804	(60.2)	\$ 5,489	\$ 5,840	(6.0)
Bally's Grand	62,534	70,042	(10.7)	5,181	3,666	41.3	2,709	2,415	12.2
Caesars ^a	87,912	93,270	(5.7)	12,846	19,521	(34.2)	7,348	11,644	(36.9)
Claridge	43,383	41,295	5.1	3,416	2,132	60.2	3,416	2,132	60.2
Harrah's Marina	86,816	94,112	(7.8)	25,443	29,629	(14.1)	23,048	26,696	(13.7)
Sands	69,745	70,182	(0.6)	4,861	5,704	(14.8)	1,659	2,637	(37.1)
Showboat	74,341	85,102	(12.6)	3,542	6,565	(46.0)	1,951	4,501	(56.7)
TropWorld	85,394	98,589	(13.4)	3,134	7,346	(57.3)	3,134	4,137	(24.2)
Trump Castle	69,032	89,937	(23.2)	(7,721)	8,055	N/A	(7,721)	7,342	N/A
Trump Plaza	82,962	102,136	(18.8)	6,022	18,150	(66.8)	5,446	16,469	(66.9)
Trump Taj Mahal ^b	<u>128,458</u>	<u>-</u>	N/A	<u>(11,043)</u>	<u>-</u>	N/A	<u>(11,043)</u>	<u>-</u>	N/A
Industry Total ^c	<u>\$876,633</u>	<u>\$841,202</u>	4.2	<u>\$55,150</u>	<u>\$124,572</u>	(55.7)	<u>\$35,436</u>	<u>\$ 83,813</u>	(57.7)

^a Reclassifications were made to the 1989 statements to conform with the presentation used in 1990.

^b Trump Taj Mahal commenced casino operations on April 4, 1990.

^c Industry Total does not include numbers for Resorts.

THE NEW JERSEY CASINO INDUSTRY
STATEMENT OF INCOME STATISTICS
FOR THE NINE MONTHS ENDED SEPTEMBER 30, 1990 AND 1989
(\$ in Thousands)

	Net Revenue		Favorable (Unfavorable)	Income (Loss) Before Income Taxes and Extraordinary Items		Favorable (Unfavorable)	Net Income (Loss)		Favorable (Unfavorable)
	1990	1989	Percentage Variance	1990	1989	Percentage Variance	1990	1989	Percentage Variance
Atlantis ^a	\$ -	\$ 37,187	N/A	\$ -	\$(12,753)	N/A	\$ -	\$(12,753)	N/A
Bally	245,931	246,624	(0.3)	19,532	47,338	(58.7)	11,113	19,783	(43.8)
Bally's Grand	171,786	185,079	(7.2)	4,973	2,393	N/A	1,867	875	N/A
Caesars ^b	244,335	255,081	(4.2)	27,864	36,912	(24.5)	16,298	22,062	(26.1)
Claridge	119,113	114,084	4.4	444	(8,138)	N/A	444	60,885 ^c	(99.3)
Harrah's Marina	245,654	250,477	(1.9)	60,729	70,424	(13.8)	54,444	63,823	(14.7)
Sands	194,472	185,078	5.1	1,363	10,465	(87.0)	30	5,104	(99.4)
Showboat	212,627	224,837	(5.4)	(4,680)	413	N/A	(3,309)	339	N/A
TropWorld	237,656	252,889	(6.0)	(830)	(10,512)	92.1	(830)	(5,826)	85.8
Trump Castle	206,472	225,883	(8.6)	(27,367)	2,669	N/A	(24,231)	2,401	N/A
Trump Plaza	247,402	269,192	(8.1)	2,956	28,735	(89.7)	2,648	26,041	(89.8)
Trump Taj Mahal ^d	254,483	-	N/A	(25,459)	-	N/A	(25,459)	-	N/A
Industry Total ^e	<u>\$2,379,931</u>	<u>\$2,246,411</u>	5.9	<u>\$ 59,525</u>	<u>\$167,946</u>	(64.6)	<u>\$ 33,015</u>	<u>\$182,734</u>	(81.9)

^a Atlantis discontinued its casino operations at 4:00 a.m. on May 22, 1989.

^b Reclassifications were made to the 1989 statements to conform with the presentation used in 1990.

^c Claridge's net income figure for the nine months ended September 30, 1989, includes \$69.0 million in extraordinary income primarily related to the forgiveness of debt associated with the restructuring transactions that occurred on June 16, 1989.

^d Trump Taj Mahal commenced casino operations on April 4, 1990.

^e Industry Total does not include numbers for Resorts.

NEW JERSEY CASINO CONTROL COMMISSION

FOR IMMEDIATE RELEASE

FOR FURTHER INFORMATION

DECEMBER 11, 1990

TOM FLYNN (609) 441-3799

DEC 19 1990

974-905
C 339

Sparked by a strong November showing, the New Jersey casino industry finished the first 11 months of 1990 with a 4.4 percent increase in total revenues compared with 1989.

November "win" figures of \$239,944,296 brought the total gross revenues for 1990 to \$2,741,212,927.

Last November the industry reported revenues of \$215,737,332 and registered an 11 month total of \$2,625,098,192.

"Win" or gross revenue is the amount of money which the casinos retain after all the bets have been paid off but before any operating expense or other extraordinary expenses have been paid. "Win" does not represent profit.

During November the state collected \$18,918,708 in taxes to be used to defray the cost of programs for senior citizens and disabled persons. For the first 11 months of the year the state has collected \$216,521,305 and has earned another \$16,444,984 in interest on the fund.

Since the first casino opened in 1978 the state has collected \$1.8 billion in taxes.

The funds are used to underwrite programs for pharmaceutical assistance, real estate tax rebates, lifeline assistance, transportation aid and other programs designed for eligible senior citizens and handicapped persons.

Trump Taj Mahal again reported the largest "win" for the month at \$30,437,430, but only four other casinos reported increases in gross revenues compared with the previous November.

Caesars had the second highest "win" at \$24,359,034 compared with \$23,871,480 for last November. Claridge reported \$10,667,578 compared with \$10,622,061; Sands, \$18,218,118 compared with \$17,219,852 for November 1989 and Trump Plaza reported \$22,088,446 compared with \$21,886,467.

Harrah's Marina, \$22,101,222 (\$24,698,710); Resorts International, \$16,492,648 (\$17,107,199); Trump Castle, \$17,990,484 (\$19,632,959); Bally's Grand, \$15,413,092 (\$16,258,651) and Bally's Park Place, \$20,015,460 (\$21,801,342) all reported drops in revenue while TropWorld, \$22,838,711 (\$22,917,698) and Showboat, \$19,322,073 (\$19,720,913) were flat for the month.

The big November showing was made possible by the strong Thanksgiving weekend play. With ideal weather conditions the industry reported \$30 million for the three day weekend with Taj Mahal exceeding \$2.3 million on November 24. Trump Plaza had the best individual weekend on November 9 and 10 when it reported \$2 million on Friday and \$2.4 million on Saturday.

The casinos reported 61 times during the month when the revenues exceeded \$1 million.

The daily average for the casinos this November was \$7,998,143 compared with \$7,191,244 last November.

NOTE: A tax and gross casino revenue audit examination of TropWorld for the period January 1, 1987 through December 31, 1987, revealed an additional tax liability of \$40,000. As a result of this examination, the cumulative tax on gross revenue increased \$40,000.

THE NEW JERSEY CASINO INDUSTRY
COMPARISON OF CASINO REVENUE
NOVEMBER AND YEAR-TO-DATE 1990 AND 1989

	November 1990		November 1989	
	Month	Year-to-Date	Month	Year-to-Date
Atlantis ^(a)	N/A	N/A	N/A	\$30,927,149 \$(219,341)
Bally's Grand	\$15,413,092 \$(513,770)	\$185,400,794 \$(555,092)	\$16,258,651 \$(541,955)	\$196,531,572 \$(588,418)
Bally's Park Place	\$20,015,460 \$(667,182)	\$249,601,678 \$(747,310)	\$21,801,342 \$(726,711)	\$260,595,308 \$(780,225)
Caesars	\$24,359,034 \$(811,968)	\$269,102,162 \$(805,695)	\$23,871,480 \$(795,716)	\$282,613,428 \$(846,148)
Claridge	\$10,667,578 \$(355,586)	\$126,496,795 \$(378,733)	\$10,622,061 \$(354,069)	\$120,838,826 \$(361,793)
Harrah's Marina	\$22,101,222 \$(736,707)	\$261,128,077 \$(781,821)	\$24,698,710 \$(823,290)	\$273,490,263 \$(818,833)
Resorts	\$16,492,648 \$(549,755)	\$191,760,169 \$(574,132)	\$17,107,199 \$(570,240)	\$214,874,113 \$(643,336)
Sands	\$18,218,118 \$(607,271)	\$213,980,152 \$(640,659)	\$17,219,852 \$(573,995)	\$205,435,529 \$(615,076)
Showboat	\$19,322,073 \$(644,069)	\$231,277,462 \$(692,447)	\$19,720,913 \$(657,364)	\$241,339,846 \$(722,574)
TropWorld	\$22,838,711 \$(761,290)	\$257,641,044 \$(771,380)	\$22,917,698 \$(763,923)	\$267,620,921 \$(801,260)
Trump Castle	\$17,990,484 \$(599,683)	\$217,340,226 \$(650,719)	\$19,632,959 \$(654,432)	\$244,458,367 \$(731,911)
Trump Plaza	\$22,088,446 \$(736,281)	\$259,525,795 \$(777,023)	\$21,886,467 \$(729,549)	\$286,372,870 \$(857,404)
Trump Taj Mahal ^(b)	\$30,437,430 \$(1,014,581)	\$277,958,573 \$(1,153,355)	N/A	N/A
Industry	\$239,944,296 \$(7,998,143)	\$2,741,212,927 \$(8,207,224)	\$215,737,332 \$(7,191,244)	\$2,625,098,192 \$(7,859,575)

(a) Atlantis discontinued its casino operations at 4:00 a.m. on May 22, 1989.

(b) Trump Taj Mahal commenced casino operations on April 4, 1990.

Parenthesis indicate daily averages.
Monthly statements are attached.

The New Jersey Casino Industry Comparison of Casino Revenue November 1990 and 1989

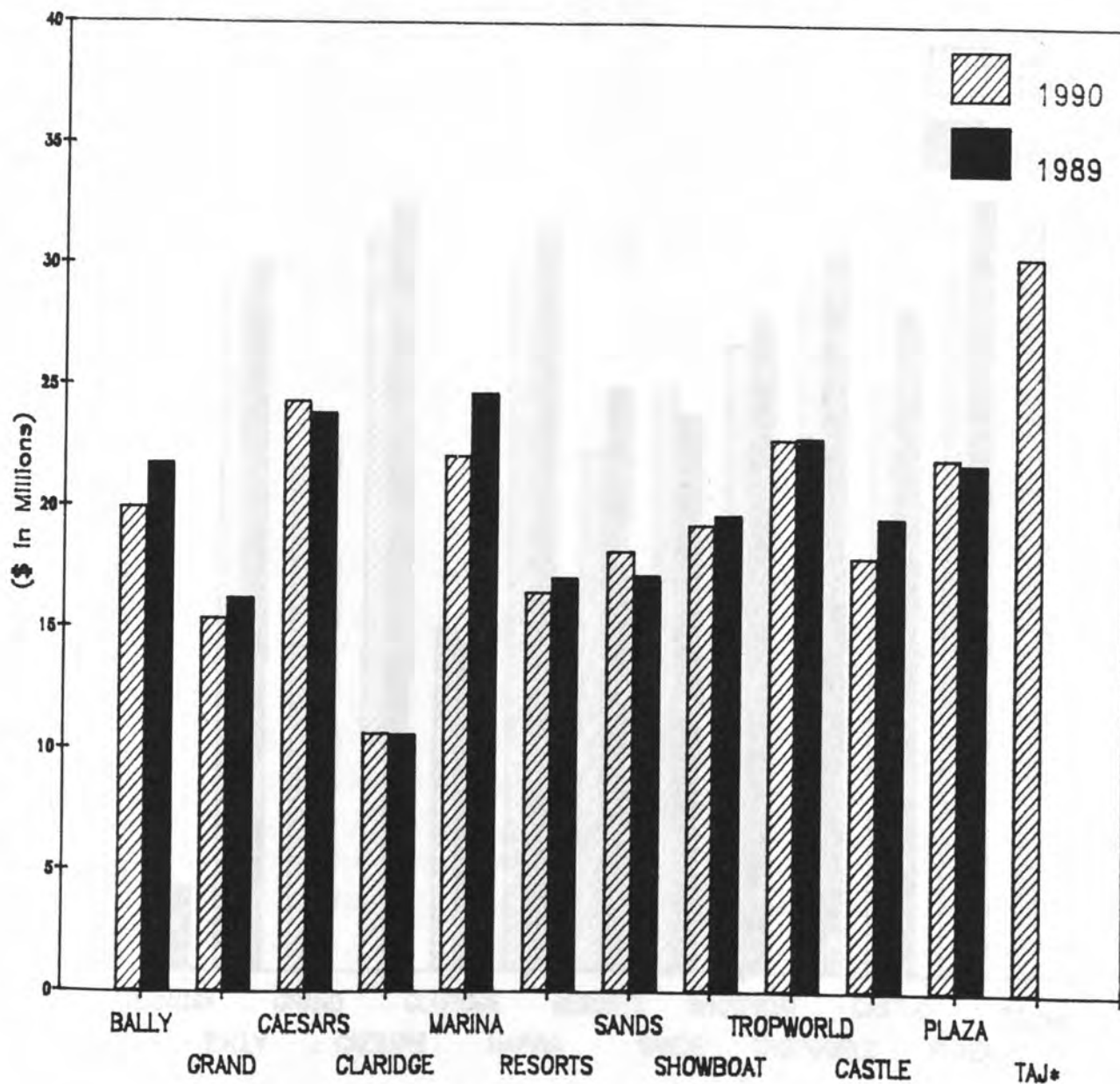

* Trump Taj Mahal commenced casino operations on April 4, 1990

The New Jersey Casino Industry Comparison of Casino Revenue Year-to-Date November 1990 and 1989

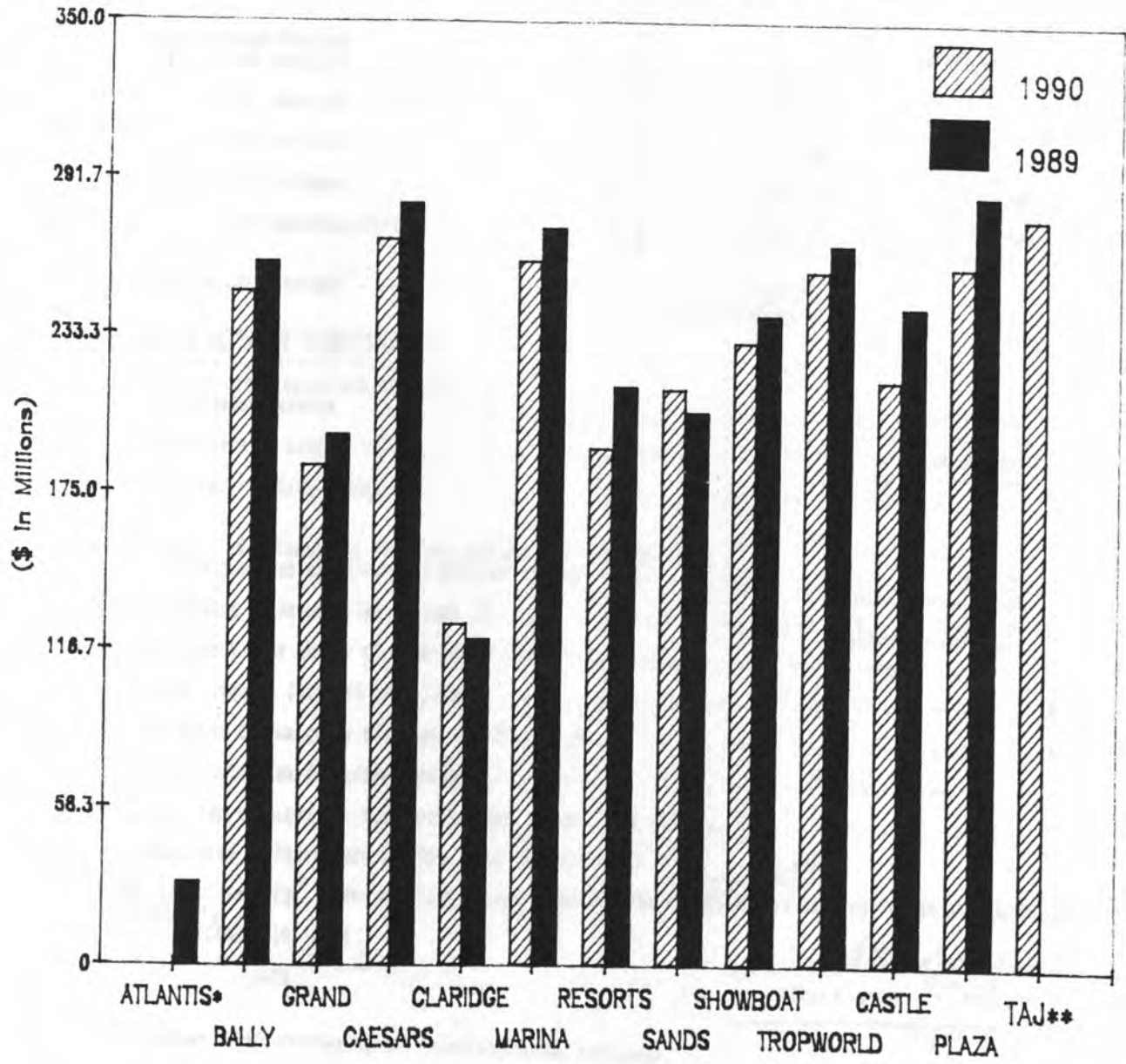

* Atlantis discontinued its casino operations at 4:00 a.m. on May 22, 1989

** Trump Taj Mahal commenced casino operations on April 4, 1990

CASINO REVENUES AND ESTIMATED TAX ON GROSS REVENUES FOR THE MONTH OF NOVEMBER 1990

LINE	CASINO REVENUES - CURRENT MONTH	AUTHORIZED UNITS	Win or (Loss)	Drop	Win or (Loss) Percentage
1	Table Games:				
	Blackjack	60	\$ 3,204,705	\$ 20,254,049	15.8%
2	Craps	18	2,303,084	12,168,059	18.9%
3	Roulette	10	830,855	2,889,099	28.8%
4	Big Six	4	119,207	248,462	48.0%
5	*Baccarat	4	265,061	2,905,661	9.1%
6	Total - table games	96	6,722,912	\$ 38,465,311	17.5%
7	Coin-operated devices:			Handle	
	\$.05 slot machines	69	233,674	\$ 1,642,088	14.2%
8	\$.25 slot machines	513	2,535,345	16,254,326	15.6%
9	\$1.00 slot machines	165	1,444,364	13,403,210	10.8%
10	Other slot machines	614	4,476,797	54,252,961	8.3%
11	Total - coin-operated devices	1361	8,690,180	\$ 85,552,585	10.1%
12	Total casino revenues		\$ 15,413,092		

ESTIMATED TAX ON GROSS REVENUES

13	Year-to-date casino win or (loss):				
	Table games revenue			\$ 80,794,354	
14	Coin-operated devices revenue			104,606,440	
15	Total year-to-date revenues			\$ 185,400,794	
16	Less - adjustment for uncollectible patrons' checks:				
	Provision for uncollectible patrons' checks			\$ 972,000	
17	Maximum adjustment (4% of line 15)			\$ 7,416,032	
18	Adjustment (the lesser of line 16 or line 17)			972,000	
19	Gross revenues (line 15 less line 18)			\$ 184,428,794	
20	Estimated tax on gross revenues (8% of line 19)			\$ 14,754,304	
21	Less - total tax for prior months			13,528,616	
22	Total tax required for this month (line 20 less line 21)			\$ 1,225,688	
23	Authorized casino square footage - end of month	45,412			

Under penalties of perjury, I declare that I have examined this report and to the best of my knowledge and belief, it is true and complete.

DECEMBER 10, 1990

DATE

Peter N. Burns

PETER N. BURNS, VICE PRESIDENT OF FINANCE

TITLE OF OFFICER

*Includes November 1990 Minibaccarat statistics as follows:

300-111

Authorized Units	Win or (Loss)	Drop	Win or (Loss) Percentage
2	\$90,783	\$736,550	12.3%

TRADING NAME OF LICENSEE **BALLY'S PARK PLACE, INC.**
CASINO REVENUES AND ESTIMATED TAX ON GROSS REVENUES

FOR THE MONTH OF November 1990

Revised: 12/10/90

LINE	CASINO REVENUES - CURRENT MONTH	AUTHORIZED UNITS	WIN OR (LOSS)	DROP	WIN OR (LOSS) PERCENTAGE
Table games:					
1	Blackjack	72	\$4,023,101	\$24,336,608	16.5%
2	Crape	18	1,722,452	11,843,853	14.4
3	Roulette	12	1,021,844	3,791,558	27.0
4	Big Six	4	237,678	501,515	47.4
5	*Baccarat	4	294,721	2,916,815	10.1
6	Total - table games	110	7,298,894	\$43,490,148	16.8
Coin-operated devices:					
7	\$.05 slot machines	92	391,794	\$2,308,204	17.0
8	\$.25 slot machines	660	3,951,810	30,063,975	13.1
9	\$1.00 slot machines	203	2,857,032	27,913,010	9.5
10	Other slot machines	708	5,715,130	66,780,548	8.6
11	Total - coin-operated devices	1,661	12,715,566	\$127,065,737	10.0
12	Total casino revenues		\$20,015,460		

ESTIMATED TAX ON GROSS REVENUES

Year-to-date casino win or (loss):	
13	Table games revenue
14	Coin-operated devices revenue
15	Total year-to-date revenues
	\$249,601,678
Less - adjustment for uncollectible patrons' checks:	
16	Provision for uncollectible patrons' checks
17	Maximum adjustment (4% of line 15)
18	Adjustment (the lesser of line 16 or line 17)
19	Gross revenues (line 15 less line 18)
20	Estimated tax on gross revenues (8% of line 19)
21	Less - total tax for prior months
22	Total tax required for this month (line 20 less line 21)
23	Authorized casino square footage - end of month

Under penalties of perjury, I declare that I have examined this report and to the best of my knowledge and belief, it is true and complete.

December 10, 1990
DATE

Joseph A. D'Amico
SIGNATURE

Vice President & Treasurer

TITLE OF OFFICER

*Includes November 1990 Minibaccarat statistics as follows:

CCG161

Authorized Units	Win or (Loss)	Drop	Win or (Loss) Percentage
2	\$132,028	\$1,010,288	13.1%

LICENSEE NAME OF LICENSEE CAESARS ATLANTIC CITY
 CASINO REVENUES AND ESTIMATED TAX ON GROSS REVENUES
 FOR THE MONTH OF NOVEMBER 1990

LINE	CASINO REVENUES - CURRENT MONTH	Authorized Units	Win or (Loss)	Drop	Win or (Loss) Percentage
Table games:					
1	Blackjack	58	\$4,617,356	\$28,396,075	16.3%
2	Craps	24	4,592,078	21,792,661	21.1%
3	Roulette	11	980,105	5,283,041	18.6%
4	Big Six	4	175,212	369,230	47.5%
5 *	Baccarat	5	1,456,196	8,508,792	17.1%
6	Total - table games	102	11,820,947	\$64,349,799	18.4%
Coin-operated devices:					
7	\$.05 slot machines	89	288,030	Handle \$1,858,832	15.5%
8	\$.25 slot machines	568	3,408,361	23,990,505	14.2%
9	\$1.00 slot machines	243	2,133,327	24,608,076	8.7%
10	Other slot machines	850	6,708,369	64,062,614	10.5%
11	Total - coin-operated devices	1730	12,538,087	\$114,520,027	10.9%
12	Total casino revenues		\$24,359,034		

ESTIMATED TAX ON GROSS REVENUES

13	Year-to-date casino win or (loss): Table games revenue	\$127,200,964
14	Coin-operated devices revenue	141,901,198
15	Total year-to-date revenues	\$269,102,162
16	Less - adjustment for uncollectible patrons' checks: Provision for uncollectible patrons' checks	\$3,971,300
17	Maximum adjustment (4% of line 15)	\$10,764,086
18	Adjustment (the lesser of line 16 or line 17)	3,971,300
19	Gross revenues (line 15 less line 18)	\$265,130,862
20	Estimated tax on gross revenues (8% of line 19)	\$21,210,469
21	Less - total tax for prior months	19,320,426
22	Total tax required for this month (line 20 less line 21)	\$1,890,043
23	Authorized casino square footage - end of month	60,000

Under penalties of perjury, I declare that I have examined this report and to the best of my knowledge and belief, it is true and complete.

12/10/90
DATE

Michael J. Walsh
SIGNATURE Michael J. Walsh
Vice President, Finance

Includes November 1990 Minibaccarat statistics as follows:

Authorized Units	Win or (Loss)	Drop	Win or (Loss) Percentage
2	\$115,071	\$1,194,715	9.6%

TRADING NAME OF LICENSEE: CLARIDGE HOTEL & CASINO
CASINO REVENUES AND ESTIMATED TAX ON GROSS REVENUES
FOR THE MONTH OF NOVEMBER 1990

LINE	CASINO REVENUES - CURRENT MONTH	AUTHORIZED UNITS	WIN OR (LOSS)	DROP	WIN OR (LOSS) PERCENTAGE
TABLE GAMES:					
1	BLACKJACK	49	\$1,852,671	\$12,522,464	14.8%
2	CRAPS	8	\$1,258,186	\$7,892,935	15.9%
3	ROULETTE	7	\$362,060	\$1,411,561	25.6%
4	BIG SIX	1	\$71,362	\$161,128	44.3%
5	* BACCARAT	2	\$188,023	\$950,805	19.8%
6	TOTAL - TABLE GAMES	67	\$3,732,302	\$22,938,893	16.3%
COIN-OPERATED DEVICES:					
7	\$.05 SLOT MACHINES	65	\$175,140	\$1,140,698	15.4%
8	\$.25 SLOT MACHINES	511	\$2,400,660	\$17,623,445	13.6%
9	\$1.00 SLOT MACHINES	179	\$981,717	\$9,287,477	10.6%
10	OTHER SLOT MACHINES	534	\$3,377,759	\$34,575,913	9.8%
11	TOTAL - COIN-OPERATED DEVICES	1289	\$6,935,276	\$62,627,533	11.1%
12	TOTAL CASINO REVENUES		\$ 10,667,578		

ESTIMATED TAX ON GROSS REVENUES

YEAR-TO-DATE CASINO WIN OR (LOSS):	
13	TABLE GAMES REVENUE
14	COIN-OPERATED DEVICES REVENUE
15	TOTAL YEAR-TO-DATE REVENUES
LESS - ADJUSTMENT FOR UNCOLLECTIBLE PATRONS' CHECKS:	
16	PROVISION FOR UNCOLLECTIBLE PATRONS' CHECKS
17	MAXIMUM ADJUSTMENT (4% OF LINE 15)
18	ADJUSTMENT (THE LESSER OF LINE 16 OR LINE 17)
19	GROSS REVENUES (LINE 15 LESS LINE 18)
20	ESTIMATED TAX ON GROSS REVENUES (8% OF LINE 19)
21	LESS - TOTAL TAX FOR PRIOR MONTHS
22	TOTAL TAX REQUIRED FOR THIS MONTH (LINE 20 LESS LINE 21)
23	AUTHORIZED CASINO SQUARE FOOTAGE - END OF MONTH .. 43,030

UNDER PENALTIES OF PERJURY, I DECLARE THAT I HAVE EXAMINED THIS REPORT AND TO THE BEST OF MY KNOWLEDGE AND BELIEF, IT IS TRUE AND COMPLETE.

DECEMBER 10, 1990

DATE

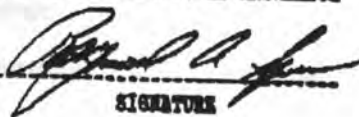
 SIGNATURE

*Includes November 1990 Minibaccarat statistics as follows:

RAYMOND A. SPIRA
VICE PRESIDENT OF FINANCE

TITLE OF OFFICER

7/84	Authorized Units	Win or (Loss)	Drop	Win or (Loss) Percentage	CCC-101
1		\$50,066	\$428,389	11.7%	

TRADING NAME OF LICENSEE HARRAH'S MARINA HOTEL CASINO
CASINO REVENUES AND ESTIMATED TAX ON GROSS REVENUES
FOR THE MONTH OF NOVEMBER 1990

LINE	CASINO REVENUES - CURRENT MONTH	Authorized Units	Win or (Loss)	Drop	Win or (Loss) Percentage
Table games:					
1	Blackjack	78	\$3,237,347	\$21,605,085	15.0%
2	Crape	21	3,463,322	15,740,446	22.0%
3	Roulette	18	987,776	4,221,320	23.4%
4	Big Six	3	100,393	206,203	48.7%
5	* Baccarat	4	252,783	1,781,810	14.2%
6	Total - table games	124	8,041,621	\$43,554,864	18.5%
Coin-operated Devices:					
7	\$.05 slot machines	91	306,617	1,966,786	15.6%
8	\$.25 slot machines	582	3,641,455	28,932,314	12.6%
9	\$ 1.00 slot machines	275	2,839,939	27,159,275	10.5%
10	Other slot machines	834	7,271,390	73,829,652	9.8%
11	Total - coin-operated devices ..	1,782	14,059,601	\$131,868,027	10.7%
12	Total casino revenues		\$22,101,222		
ESTIMATED TAX ON GROSS REVENUES					
Year to date casino win or (loss):					
13	Table games revenue			\$92,406,087	
14	Coin-operated devices revenue			168,721,990	
15	Total year to date revenues				\$261,128,077
Less - adjustment for uncollectible patrons' checks:					
16	Provision for uncollectible patrons' checks			\$2,474,671	
17	Maximum adjustment (4% of line 15)			\$10,445,123	
18	Adjustment (the lesser of line 16 or line 17)				2,474,671
19	Gross revenues (line 15 less line 18)				\$258,653,406
20	Estimated tax on gross revenues (8% of line 19)				\$20,692,272
21	Less - total tax for prior months				18,939,028
22	Total tax required for this month (line 20 less line 21)				\$1,753,244
23	Authorized casino square footage - end of month			61,278	

Under penalties of perjury, I declare that I have examined this report and to the best of my knowledge and belief, it is true and complete.

12-10-90
DATE

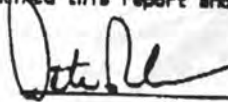
SIGNATURE

7/84

CASINO CONTROLLER

CCC - 101

*Includes November 1990 Minibaccarat statistics as follows:

Authorized Units	Win or (Loss)	Drop	Win or (Loss) Percentage
2	\$77,203	\$527,353	14.6%

TRADING NAME OF LICENSEE MERV GRIFFIN'S RESORTS
CASINO REVENUES AND ESTIMATED TAX ON GROSS REVENUES
FOR THE MONTH OF NOVEMBER 1990

LINE	CASINO REVENUES - CURRENT MONTH	Authorized Units	Win or (Loss)	Drop	Win or (Loss) Percentage
Table games:					
1	Blackjack	68	2,855,179	20,636,066	13.8%
2	Craps	20	2,411,875	17,284,790	14.0%
3	Roulette	13	655,487	3,190,076	20.5%
4	Big Six	4	168,385	320,223	52.6%
5	* Baccarat	4	498,866	4,178,042	11.9%
6	Total - table games	109	6,529,812	45,609,197	14.4%
Coin-operated Devices:					
7	\$.05 slot machines	83	223,975	Handle	
8	\$.25 slot machines	574	3,178,211	1,514,724	14.8%
9	\$ 1.00 slot machines	207	1,506,494	25,370,254	12.5%
10	Other slot machines	786	4,994,156	14,849,077	10.1%
11	Total - coin-operated devices ..	1,650	9,902,836	49,241,493	10.9%
12	Total casino revenues		16,492,648	90,975,548	
ESTIMATED TAX ON GROSS REVENUES					
Year to date casino win or (loss):					
13	Table games revenue			77,677,015	
14	Coin-operated devices revenue			114,083,154	
15	Total year to date revenues				191,760,169
Less - adjustment for uncollectible patrons' checks:					
16	Provision for uncollectible patrons' checks			1,613,812	
17	Maximum adjustment (4% of line 15)			7,670,407	
18	Adjustment (the lesser of line 16 or line 17)				1,613,812
19	Gross revenues (line 15 less line 18)				190,146,357
20	Estimated tax on gross revenues (8% of line 19)				15,211,709
21	Less - total tax for prior months				13,905,601
22	Total tax required for this month (line 20 less line 21)				1,306,108
23	Authorized casino square footage - end of month			60,000	

Under penalties of perjury, I declare that I have examined this report and to the best of my knowledge and belief, it is true and complete.

12/10/90
DATE

Sr. Vice - Finance & Administration

7/84

CCC - 101

*Includes November 1990 Minibaccarat statistics as follows:

Authorized Units	Win or (Loss)	Drop	Win or (Loss) Percentage
2	\$120,030	\$641,595	18.7%

CASINO REVENUES AND ESTIMATED TAX ON GROSS REVENUES

FOR THE MONTH OF NOVEMBER, 1990

LINE	CASINO REVENUES - CURRENT MONTH	AUTHORIZED UNITS	Win or (Loss)	Gross	Win or (Loss) Percentage
1	Table games: Blackjack.....	63	\$2,877,453	\$22,677,104	12.7%
2	Craps	18	2,716,979	16,143,661	16.8%
3	Roulette	11	957,766	3,592,894	26.7%
4	Big Six	3	134,070	253,038	53.0%
5	Baccarat	4	1,705,648	8,557,511	19.9%
6	Total - table games	99	9,391,918	\$51,224,208	16.4%
	Coin-operated devices:			Handle	
7	\$.05 slot machines	72	251,718	\$1,614,237	15.6%
8	\$.25 slot machines	475	2,793,095	18,896,519	14.8%
9	\$1.00 slot machines	186	1,723,119	12,964,889	13.3%
10	Other slot machines	658	5,058,268	56,162,197	9.0%
11	Total - coin-operated devices	1391	\$9,826,200	\$89,637,842	11.0%
12	Total casino revenues		\$18,218,118		

ESTIMATED TAX ON GROSS REVENUES

13	Year-to-date casino win or (loss):				
	Table games revenue			\$93,608,967	
14	Coin-operated devices revenue			120,371,185	
15	Total year-to-date revenues				\$213,980,152
16	Less - adjustment for uncollectible patrons' checks: Provision for uncollectible patrons' checks			\$5,284,978	
17	Maximum adjustment (4% of line 15)			\$8,559,206	
18	Adjustment (the lesser of line 16 or line 17)				5,284,978
19	Gross revenues (line 15 less line 18)				\$208,695,174
20	Estimated tax on gross revenues (8% of line 19)				\$16,695,614
21	Less - total tax for prior months				15,260,795
22	Total tax required for this month (line 20 less line 21)				\$1,434,819
23	Authorized casino square footage - end of month			50,186	

Under penalties of perjury, I declare that I have examined this report and to the best of my knowledge and belief, it is true and complete.
DECEMBER 10, 1990

DATE

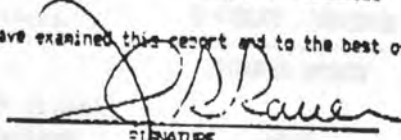
SIGNATURE
John R. Rauen Vice President, Finance
TITLE OF OFFICER

TRADING NAME OF LICENSEE SHOWBOAT

CASINO REVENUES AND ESTIMATED TAX ON GROSS REVENUES

FOR THE MONTH OF NOVEMBER 1990

LINE	CASINO REVENUES - CURRENT MONTH	AUTHORIZED UNITS	WIN OR (LOSS)	DROP	WIN OR (LOSS) PERCENTAGE
Table games:					
1	Blackjack.....	66	\$2,515,932	\$21,328,413	11.8%
2	Crapo.....	19	\$2,683,158	\$15,230,123	17.5%
3	Roulette.....	10	\$667,493	\$2,368,228	28.2%
4	Big Six.....	2	\$116,616	\$248,813	46.9%
5	Baccarat.....	8	\$619,577	\$4,945,793	12.5%
6	Total - table games.....	103	\$6,582,776	\$44,119,370	14.9%
Coin-operated devices:					
7	\$.05 slot machines.....	90	\$292,167	\$2,024,729	14.4%
8	\$.25 slot machines.....	600	\$4,283,399	\$34,214,250	12.5%
9	\$1.00 slot machines.....	165	\$1,707,932	\$19,519,875	8.7%
10	Other slot machines.....	854	\$6,455,799	\$81,737,871	7.9%
11	Total - coin-operated devices.....	1,709	\$12,739,297	\$137,496,825	9.3%
12	Total casino revenues.....		\$19,322,073		

ESTIMATED TAX ON GROSS REVENUES

Year-to-date casino win or (loss):		
13	Table games revenue.....	\$65,090,551
14	Coin-operated devices revenue.....	\$146,186,911
15	Total year-to-date revenues.....	\$231,277,462
Less - adjustment for uncollectable patrons' checks:		
16	Provision for uncollectable patrons' checks.....	\$2,412,261
17	Maximum adjustment (4% of line 15).....	\$9,251,099
18	Adjustment (the lesser of line 16 or line 17).....	\$2,412,261
19	Gross revenues (line 15 less line 18).....	\$228,865,201
20	Estimated tax on gross revenues (8% of line 19).....	\$18,309,216
21	Less - total tax for prior months.....	16,793,680
22	Total tax required for this month (line 20 less line 21).....	\$1,515,536
23	Authorized casino square footage - end of month.....	59,388

Under penalties of perjury, I declare that I have examined this report and to the best of my knowledge and belief, it is true and complete.

12-10-90

DATE

[Signature]
SIGNATURE

VP FINANCE, TREASURER

TITLE OF OFFICER

Includes November 1990 Minibaccarat statistics as follows:

Authorized Units	Win or (Loss)	Drop	Win or (Loss) Percentage
2	\$163,375	\$686,251	23.8%

CCC101

CASINO REVENUES AND ESTIMATED TAX ON GROSS REVENUES

FOR THE MONTH OF November, 1990

LINE	CASINO REVENUES - CURRENT MONTH	Authorized Units	Win or (Loss)	Drop	Win or (Loss) Percentage
Table games:					
11	Blackjack				
21	Craps	106	\$ 3,222,510	\$ 25,582,716	
31	Roulette	20	2,095,045	13,544,432	15.3%
41	Big Six	13	946,265	3,394,363	15.5
51	*Baccarat	3	165,219	302,499	27.9
61	Total - table games	147	7,545,260	4,061,450	54.6
Coin-operated devices:					
71	\$.05 slot machines				
81	\$.25 slot machines	119	267,312	\$ 1,631,537	16.4
91	\$1.00 slot machines	705	3,530,186	25,424,004	13.9
101	Other slot machines	173	1,803,637	18,076,752	10.0
111	Total - coin-operated devices	2,296	5,601,135	44,132,293	8.4
121	Total casino revenues		\$22,838,711		9.5

LINE	ESTIMATED TAX ON GROSS REVENUES	
131	Year-to-date casino win or (loss):	
141	Table games revenue	\$ 92,305,092
151	Coin-operated devices revenue	\$162,135,952
161	Total year-to-date revenues	\$257,641,044
171	Less - adjustment for uncollectible patrons' checks:	
181	Provision for uncollectible patrons' checks	\$ 2,418,531
191	Maximum adjustment (4% of line 15)	\$ 10,305,642
201	Adjustment (the lesser of line 16 or line 17)	2,418,531
211	Gross revenues (line 15 less line 18)	\$255,222,513
221	Estimated tax on gross revenues (8% of line 19)	\$ 20,417,801
231	Less - total tax for prior months	\$ 18,610,929
241	Total tax required for this month (line 20 less line 21)	\$ 1,806,872
251	Authorized casino square footage - end of month	90,827

Under penalties of perjury, I declare that I have examined this report and to the best of my knowledge and belief, it is true and complete.

December 10, 1990
DATE

Steve Bynon

SIGNATURE
Vice President of Finance
TITLE OF OFFICER

Includes November 1990 Minibaccarat statistics as follows:

Authorized Units	Win or (Loss)	Drop	Win or (Loss) Percentage
	\$157,498	\$957,599	16.4%

CASINO REVENUES AND ESTIMATED TAX ON GROSS REVENUES

FOR THE MONTH OF NOVEMBER, 1990

LINE	CASINO REVENUES - CURRENT MONTH	Authorized Units	Win or (Loss)	Drop	Win or (Loss) Percentage
1	Table games:				
2	Blackjack	73	\$ 3,645,623	\$ 22,385,257	16.3 %
3	Craps	17	2,886,732	17,564,499	16.4
4	Roulette	12	782,722	3,157,244	24.8
5	Big Six	2	81,349	173,379	46.9
6	*Baccarat	7	503,955	2,617,203	19.3
	Total - table games	111	7,900,381	\$ 45,897,582	17.2
7	Coin-operated devices:			Handle	
8	\$.05 slot machines	86	269,790	\$ 1,744,561	15.5
9	\$.25 slot machines	605	3,294,905	25,367,526	13.0
10	\$1.00 slot machines	229	1,410,631	14,845,018	9.5
11	Other slot machines	750	5,114,769	55,420,028	9.2
	Total - coin-operated devices	1670	10,090,103	\$ 97,377,133	10.4
12	Total casino revenues		\$ 17,990,484		

ESTIMATED TAX ON GROSS REVENUES

13	Year-to-date casino win or (loss):				
14	Table games revenue			\$ 90,378,778	
15	Coin-operated devices revenue			126,961,448	
	Total year-to-date revenues				\$ 217,340,226
16	Less - adjustment for uncollectible patrons' checks:				
17	Provision for uncollectible patrons' checks			\$ 3,952,600	
18	Maximum adjustment (4% of line 15)			\$ 8,693,609	
	Adjustment (the lesser of line 16 or line 17)				3,952,600
19	Gross revenues (line 15 less line 18)				\$ 213,387,626
20	Estimated tax on gross revenues (8% of line 19)				\$ 17,071,010
21	Less - total tax for prior months				15,653,459
22	Total tax required for this month (line 20 less line 21)				\$ 1,417,551
23	Authorized casino square footage - end of month ..	60,000			

Under penalties of perjury, I declare that I have examined this report and to the best of my knowledge and belief, it is true and complete.

December 10, 1990
DATE

Thomas P. Venier
SIGNATURE
Thomas P. Venier
V.P. Finance
TITLE OF OFFICER

Includes November 1990 Minibaccarat statistics as follows:

Authorized Units	Win or (Loss)	Drop	Win or (Loss) Percentage
	\$182,290	\$897,088	20.3%

TRADING NAME OF LICENSEE TRUMP PLAZA
CASINO REVENUES AND ESTIMATED TAX ON GROSS REVENUES
FOR THE MONTH OF NOVEMBER, 1990

LINE	CASINO REVENUES - CURRENT MONTH	Authorized Units	Win or (Loss)	Drop	Win or (Loss) Percentage
Table games:					
1	Blackjack	78	\$4,012,955	\$29,119,898	
2	Craps	20	4,865,565	22,889,470	13.8%
3	Roulette	12	1,017,387	3,985,820	21.3%
4	Big Six	3	190,904	399,136	25.5%
5	* Baccarat	4	837,951	5,127,869	47.8%
6	Total - table games	117	10,924,762	\$61,522,193	16.3%
Coin-operated Devices:					
7	\$.05 slot machines	92	344,513	Handle	
8	\$.25 slot machines	625	4,188,469	2,070,025	16.6%
9	\$ 1.00 slot machines	185	1,539,864	28,816,962	14.5%
10	Other slot machines	742	5,090,838	16,472,480	9.3%
11	Total - coin-operated devices	1,644	11,163,684	\$98,462,201	10.0%
12	Total casino revenues		\$22,088,446		11.3%
ESTIMATED TAX ON GROSS REVENUES					
Year to date casino win or (loss):					
13	Table games revenue			\$117,375,549	
14	Coin-operated devices revenue			142,150,246	
15	Total year to date revenues			\$259,525,795	
Less - adjustment for uncollectible patrons' checks:					
16	Provision for uncollectible patrons' checks			\$4,800,247	
17	Maximum adjustment (4% of line 15)			\$10,381,032	
18	Adjustment (the lesser of line 16 or line 17)			4,800,247	
19	Gross revenues (line 15 less line 18)			\$254,725,548	
20	Estimated tax on gross revenues (8% of line 19)			\$20,378,044	
21	Less - total tax for prior months			18,656,444	
22	Total tax required for this month (line 20 less line 21)			\$1,721,600	
23	Authorized casino square footage - end of month			60,000	

Under penalties of perjury, I declare that I have examined this report and to the best of my knowledge and belief, it is true and complete.

12/10/90
DATE

Larry Henshaw
SIGNATURE
CASINO CONTROLLER

7/84

*Includes November 1990 Minibaccarat statistics as follows:

CCC - 101

Authorized Units	Win or (Loss)	Drop	Win or (Loss) Percentage
2	\$199,369	\$1,064,864	18.7%

CASINO REVENUES AND ESTIMATED TAX ON GROSS REVENUES

FOR THE MONTH OF NOVEMBER, 1990

LINE	CASINO REVENUES - CURRENT MONTH	Authorized Units	Win or (Loss)	Drop	Win or (Loss) Percentage
Table games:					
1	Blackjack.....	102	\$8,512,568	\$44,097,475	14.8%
2	Craps.....	30	4,946,648	28,040,841	17.6%
3	Roulette.....	29	1,721,717	6,438,744	26.7%
4	Big Six.....	6	313,585	676,708	46.3%
5	*Baccarat.....	6	1,801,102	13,401,490	13.4%
6	Total - table games.....	167	15,295,620	\$92,655,258	16.5%
Coin-operated devices:					
7	\$.05 slot machines.....	156	\$474,941	\$3,137,556	15.1%
8	\$.25 slot machines.....	1372	5,871,134	47,392,709	12.4%
9	\$1.00 slot machines.....	291	2,063,113	20,252,491	10.2%
10	Other slot machines.....	1135	6,732,622	67,701,777	9.9%
11	Total - coin-operated devices.....	2,954	15,141,810	138,484,533	10.9%
12	Total casino revenues.....		\$30,437,430		

ESTIMATED TAX ON GROSS REVENUES

Year-to-date casino win or (loss):	
13	Table games revenue..... \$139,823,461
14	Coin-operated devices revenue..... 138,135,112
15	Total year-to-date revenues..... \$277,958,573
Less - adjustment for uncollectible patrons' checks:	
16	Provision for uncollectible patrons' checks..... \$4,344,319
17	Maximum adjustment (4% of line 15)..... \$11,118,343
18	Adjustment (the lesser of line 16 or 17)..... 4,344,319
19	Gross revenues (line 15 less line 18)..... \$273,614,254
20	Estimated tax on gross revenues (8% of line 19)..... \$21,889,140
21	Less - total tax for prior months..... 19,481,991
22	Total tax required for this month (line 20 less line 21)..... \$2,407,149
23	Authorized casino square footage - end of month..... 120,000

Under penalties of perjury, I declare that I have examined this report and to the best of my knowledge and belief, it is true and complete.

12/10/90
DATE

Thomas P. Burke, V.P. Casino Finance

*Includes November 1990 Minibaccarat statistics as follows:

7/84

CCC-101

Authorized Units	Win or (Loss)	Drop	Win or (Loss) Percentage
2	\$127,645	\$1,494,315	8.5%