

NJ FamilyCare* Enrollment Summary - February 2025			
Eligibility Category	Age < 21	Age > 20	Total
Aged	0	105,897	105,897
Blind	79	783	862
Disabled	30,965	168,174	199,139
Non-ABD Children	835,322	0	835,322
Non-ABD Adults	21,793	689,366	711,159
Total	888,159	964,220	1,852,379

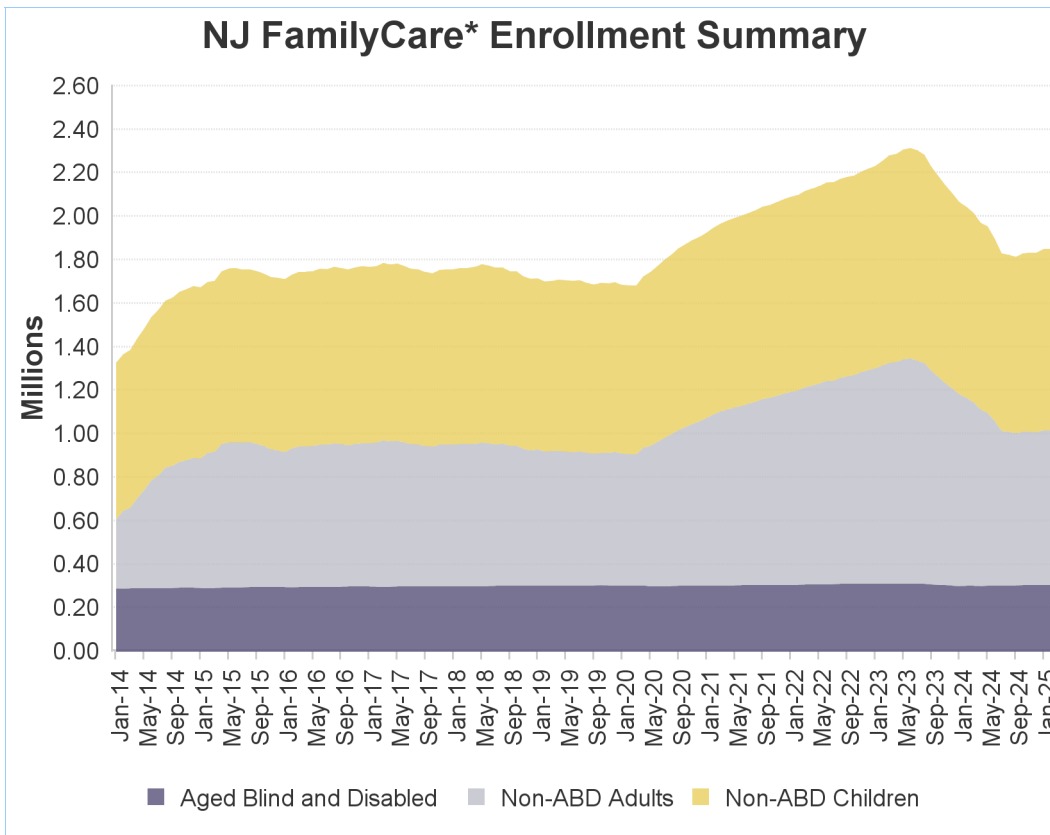

* - **NJ FamilyCare** includes all individuals receiving public medical assistance through the Division of Medical Assistance and Health Services and includes those eligible for federal reimbursement through the Medicaid program and Children's Health Insurance Program established in the federal Social Security Act and those eligible for other public medical assistance programs established through various state laws.

Non-ABD Children - February 2025

County	Medicaid	M-CHIP 107 to 142% FPL	SCHIP Children 142 to 150% FPL	SCHIP Children 150 to 200% FPL	SCHIP Children 200 to 350% FPL	Children's Services	Total
Atlantic	20,039	3,367	210	2,531	2,717	1,131	29,995
Bergen	29,832	6,202	330	5,166	7,387	1,822	50,739
Burlington	18,134	3,116	162	2,603	3,581	1,913	29,509
Camden	38,508	6,016	327	4,354	5,155	2,147	56,507
Cape May	4,341	774	50	572	783	316	6,836
Cumberland	17,586	3,047	157	1,766	1,898	694	25,148
Essex	75,747	11,017	519	7,131	7,902	2,291	104,607
Gloucester	13,368	2,058	92	1,672	2,321	1,205	20,716
Hudson	50,814	9,499	471	6,037	6,368	1,046	74,235
Hunterdon	2,519	478	26	421	623	360	4,427
Mercer	26,160	4,491	285	3,373	3,562	1,833	39,704
Middlesex	41,356	9,145	452	6,408	8,824	1,574	67,759
Monmouth	23,066	4,670	234	3,091	4,301	1,732	37,094
Morris	11,609	2,195	147	2,090	2,665	985	19,691
Ocean	62,024	11,751	705	8,460	13,783	1,674	98,397
Passaic	49,028	8,758	578	5,886	6,242	987	71,479
Salem	4,684	696	32	471	570	333	6,786
Somerset	9,908	2,205	126	1,879	2,293	732	17,143
Sussex	3,386	564	55	694	1,095	429	6,223
Union	39,403	7,677	449	5,426	6,289	1,159	60,403
Warren	4,557	709	39	645	925	337	7,212
Other	53	1	0	0	0	658	712
Total	546,122	98,436	5,446	70,676	89,284	25,358	835,322

Includes children eligible through CHIPRA - 10,882

Non-ABD Children

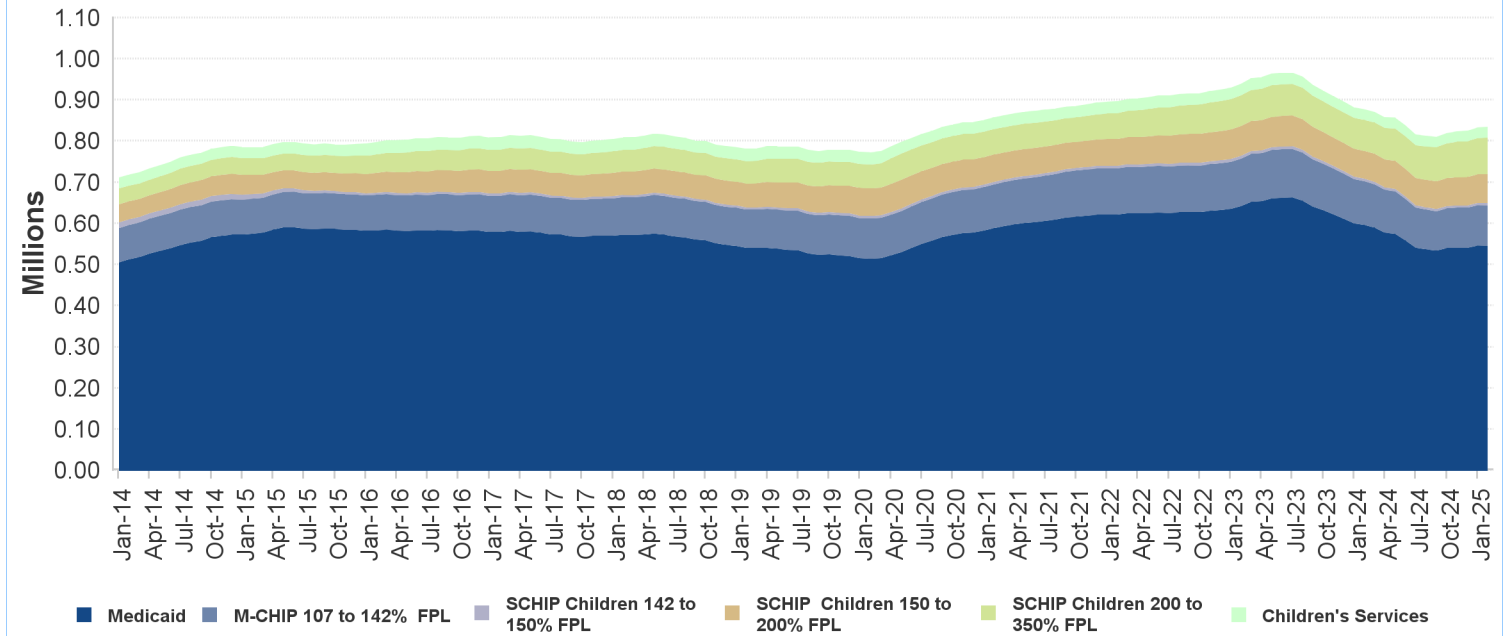

Non-ABD Adults - February 2025

County	Medicaid *	ABP Parent Up to 133% FPL	ABP Childless Adults Up to 133% FPL	Total
Atlantic	5,814	6,528	16,896	29,238
Bergen	9,583	10,110	29,358	49,051
Burlington	6,236	5,079	16,551	27,866
Camden	13,412	10,771	33,115	57,298
Cape May	1,369	1,418	3,946	6,733
Cumberland	4,895	4,097	8,706	17,698
Essex	23,013	16,331	53,969	93,313
Gloucester	4,377	4,267	12,010	20,654
Hudson	15,281	15,498	40,730	71,509
Hunterdon	598	624	2,873	4,095
Mercer	6,649	5,151	16,333	28,133
Middlesex	12,698	12,585	33,423	58,706
Monmouth	6,082	5,903	20,008	31,993
Morris	3,446	3,142	11,887	18,475
Ocean	13,440	19,052	22,963	55,455
Passaic	15,258	16,344	30,980	62,582
Salem	1,517	1,192	2,961	5,670
Somerset	2,826	2,451	8,320	13,597
Sussex	1,206	1,332	3,756	6,294
Union	11,015	9,165	25,666	45,846
Warren	1,484	1,314	4,105	6,903
Other	16	4	30	50
Total	160,215	152,358	398,586	711,159

* Includes pregnant women eligible through CHIPRA - 3,432

Non-ABD Adults

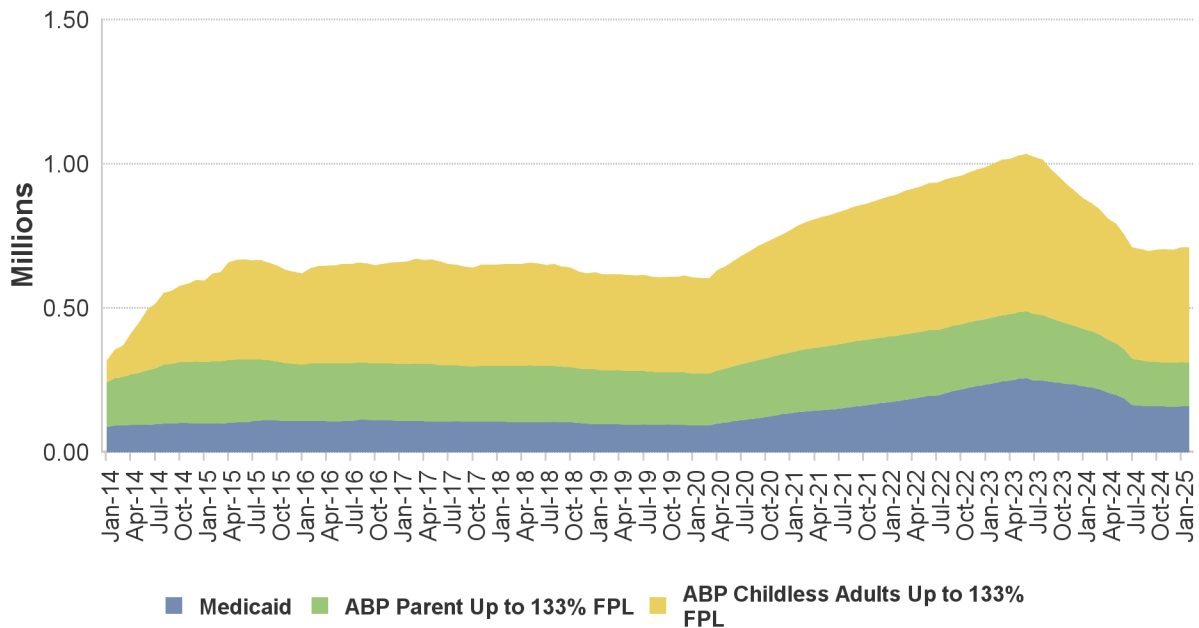

ABD Eligibles - February 2025

County	Aged	Blind	Disabled	Total
Atlantic	3,072	25	8,614	11,711
Bergen	12,897	50	11,046	23,993
Burlington	2,879	25	9,338	12,242
Camden	5,826	86	19,957	25,869
Cape May	906	2	2,351	3,259
Cumberland	1,690	28	7,682	9,400
Essex	10,815	147	26,867	37,829
Gloucester	1,573	24	7,121	8,718
Hudson	12,294	93	18,566	30,953
Hunterdon	628	5	1,690	2,323
Mercer	3,750	45	11,120	14,915
Middlesex	11,969	68	12,606	24,643
Monmouth	4,499	46	9,576	14,121
Morris	4,856	20	5,544	10,420
Ocean	4,196	29	10,410	14,635
Passaic	10,366	65	13,633	24,064
Salem	507	9	2,829	3,345
Somerset	4,095	15	4,370	8,480
Sussex	588	7	2,163	2,758
Union	7,653	66	11,380	19,099
Warren	834	7	2,222	3,063
Other	4	0	54	58
Total	105,897	862	199,139	305,898

Includes 59,471 individuals in home and community-based waiver programs

