

NJ FamilyCare* Enrollment Summary - January 2024			
Eligibility Category	Age < 21	Age > 20	Total
Aged	0	99,603	99,603
Blind	72	783	855
Disabled	30,568	170,159	200,727
Non-ABD Children	883,053	0	883,053
Non-ABD Adults	33,666	848,078	881,744
Total	947,359	1,118,623	2,065,982

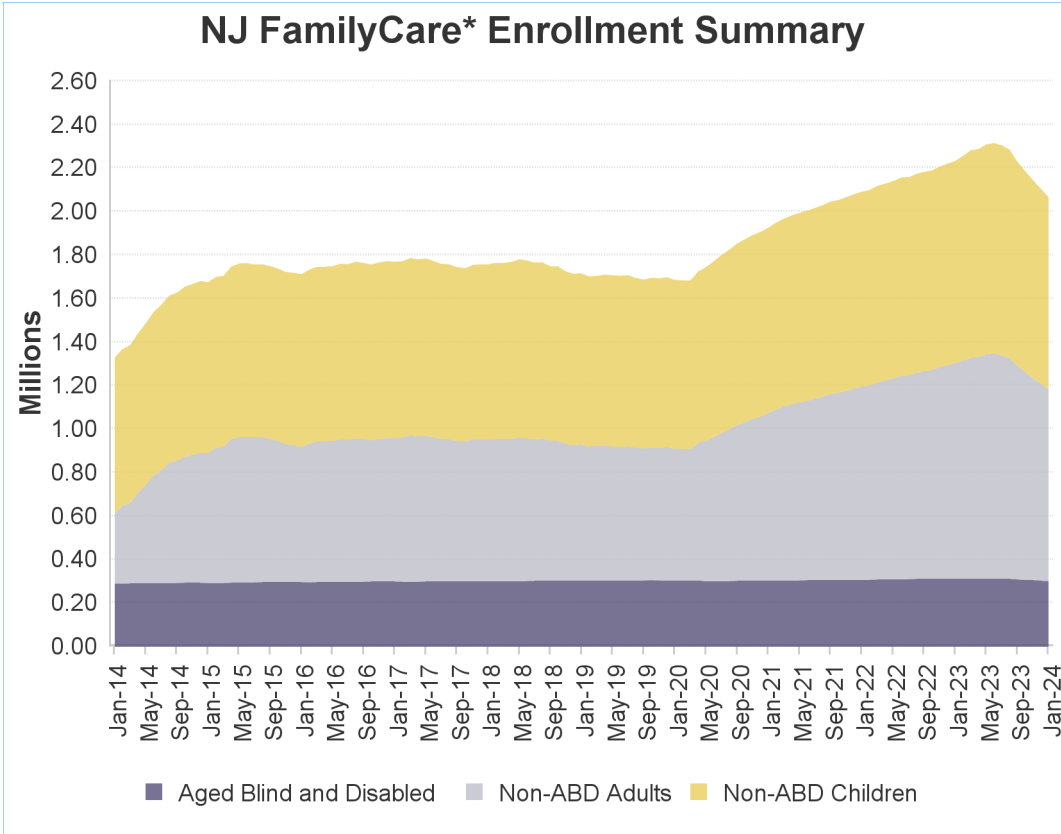

* - NJ FamilyCare includes all individuals receiving public medical assistance through the Division of Medical Assistance and Health Services and includes those eligible for federal reimbursement through the Medicaid program and Children's Health Insurance Program established in the federal Social Security Act and those eligible for other public medical assistance programs established through various state laws.

Non-ABD Children - January 2024

County	Medicaid	M-CHIP 107 to 142% FPL	SCHIP Children 142 to 150% FPL	SCHIP Children 150 to 200% FPL	SCHIP Children 200 to 350% FPL	Children's Services	Total
Atlantic	23,372	3,827	213	2,323	2,117	1,115	32,967
Bergen	32,711	7,136	399	5,247	6,950	1,694	54,137
Burlington	20,330	3,340	173	2,618	3,125	1,893	31,479
Camden	43,789	6,066	375	4,102	4,135	2,161	60,628
Cape May	4,855	823	56	597	773	343	7,447
Cumberland	18,149	3,298	213	2,051	1,677	708	26,096
Essex	82,422	11,652	521	6,475	6,175	2,344	109,589
Gloucester	14,894	2,487	85	1,437	1,936	1,252	22,091
Hudson	58,118	10,024	546	5,810	5,327	1,091	80,916
Hunterdon	2,686	562	35	365	520	358	4,526
Mercer	28,825	4,918	241	2,871	2,848	1,982	41,685
Middlesex	45,412	9,925	573	6,655	7,546	1,529	71,640
Monmouth	24,931	5,380	278	3,277	3,914	1,757	39,537
Morris	13,142	2,504	165	2,048	2,400	986	21,245
Ocean	64,954	13,071	714	7,863	11,257	1,658	99,517
Passaic	54,827	9,797	683	5,147	5,152	979	76,585
Salem	5,024	720	51	475	551	352	7,173
Somerset	11,273	2,338	135	1,752	1,991	711	18,200
Sussex	3,862	705	55	690	896	457	6,665
Union	42,610	8,142	447	5,223	5,045	1,114	62,581
Warren	4,941	837	43	699	748	337	7,605
Other	21	0	0	0	0	723	744
Total	601,148	107,552	6,001	67,725	75,083	25,544	883,053

Includes children eligible through CHIPRA - 10,471

Non-ABD Children

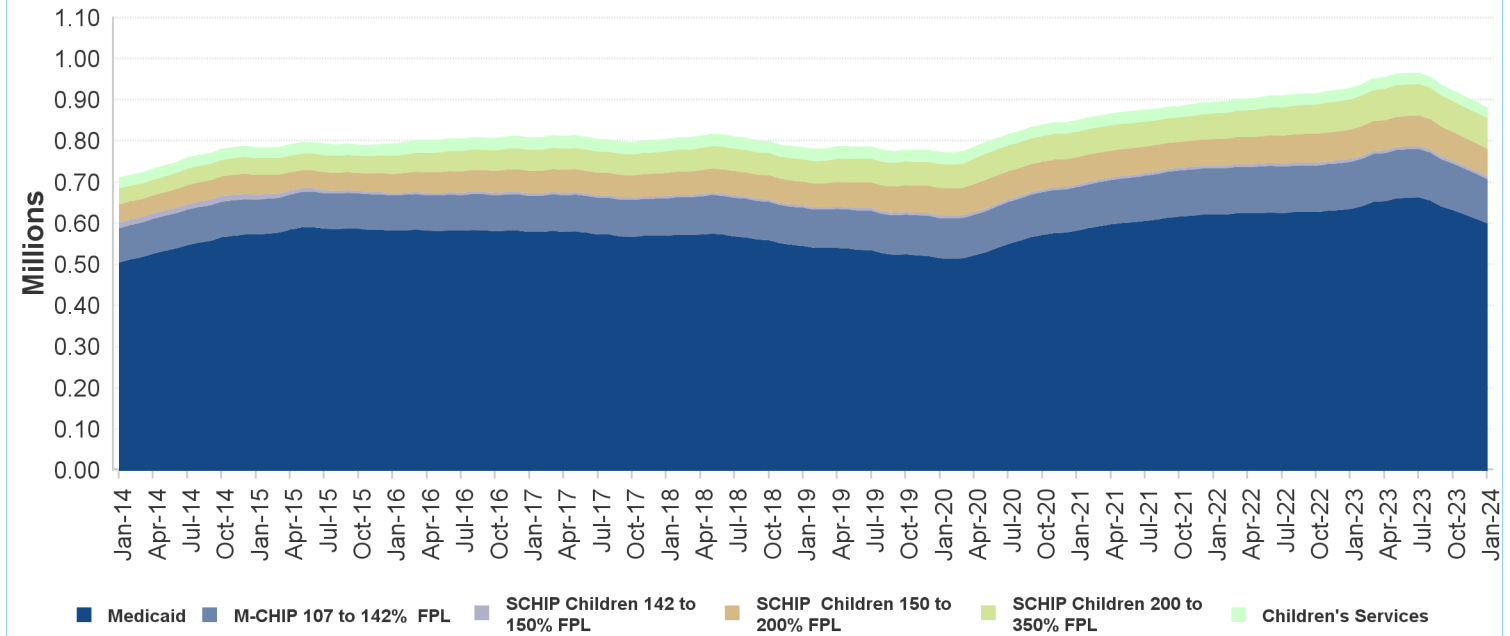

Non-ABD Adults - January 2024

County	Medicaid *	ABP Parent Up to 133% FPL	ABP Childless Adults Up to 133% FPL	Total
Atlantic	8,756	8,980	19,938	37,674
Bergen	14,842	14,046	35,173	64,061
Burlington	9,053	6,810	18,621	34,484
Camden	19,659	13,679	36,032	69,370
Cape May	2,212	2,004	4,945	9,161
Cumberland	6,335	5,030	10,059	21,424
Essex	30,805	22,226	58,806	111,837
Gloucester	6,623	5,522	13,415	25,560
Hudson	22,046	21,213	47,099	90,358
Hunterdon	1,256	846	3,037	5,139
Mercer	9,558	6,773	18,166	34,497
Middlesex	19,335	16,182	37,761	73,278
Monmouth	9,243	7,833	23,183	40,259
Morris	5,873	4,249	13,429	23,551
Ocean	17,396	22,419	26,829	66,644
Passaic	20,370	20,331	35,632	76,333
Salem	2,154	1,567	3,534	7,255
Somerset	4,252	3,389	9,192	16,833
Sussex	1,900	1,764	4,612	8,276
Union	15,589	12,011	28,828	56,428
Warren	3,000	1,725	4,590	9,315
Other	2	0	5	7
Total	230,259	198,599	452,886	881,744

* Includes pregnant women eligible through CHIPRA - 3,107

Non-ABD Adults

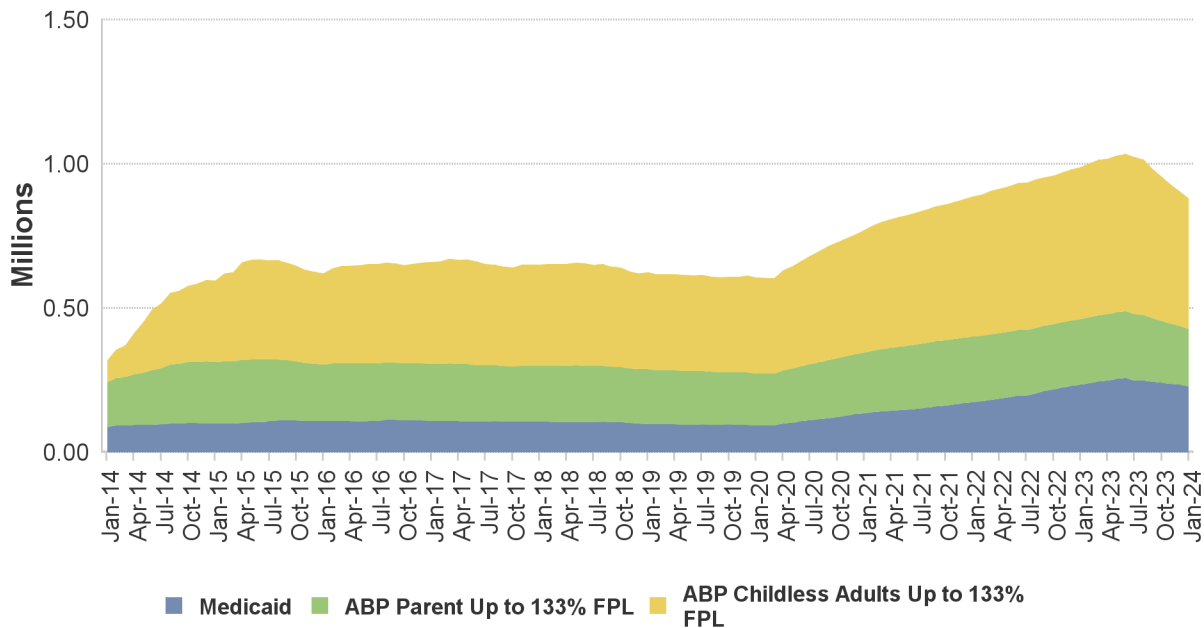

ABD Eligibles - January 2024

County	Aged	Blind	Disabled	Total
Atlantic	2,731	26	8,477	11,234
Bergen	12,020	45	10,867	22,932
Burlington	2,695	27	9,239	11,961
Camden	5,081	90	20,060	25,231
Cape May	971	3	2,470	3,444
Cumberland	1,549	27	7,663	9,239
Essex	9,783	152	27,251	37,186
Gloucester	1,443	24	6,919	8,386
Hudson	11,896	96	18,922	30,914
Hunterdon	579	4	1,674	2,257
Mercer	3,655	37	11,313	15,005
Middlesex	11,671	64	12,719	24,454
Monmouth	4,490	47	9,866	14,403
Morris	4,644	20	5,466	10,130
Ocean	3,810	25	10,548	14,383
Passaic	9,651	65	14,111	23,827
Salem	448	10	2,731	3,189
Somerset	3,905	17	4,369	8,291
Sussex	603	8	2,251	2,862
Union	7,239	62	11,494	18,795
Warren	732	6	2,258	2,996
Other	7	0	59	66
Total	99,603	855	200,727	301,185

Includes 56,430 individuals in home and community-based waiver programs

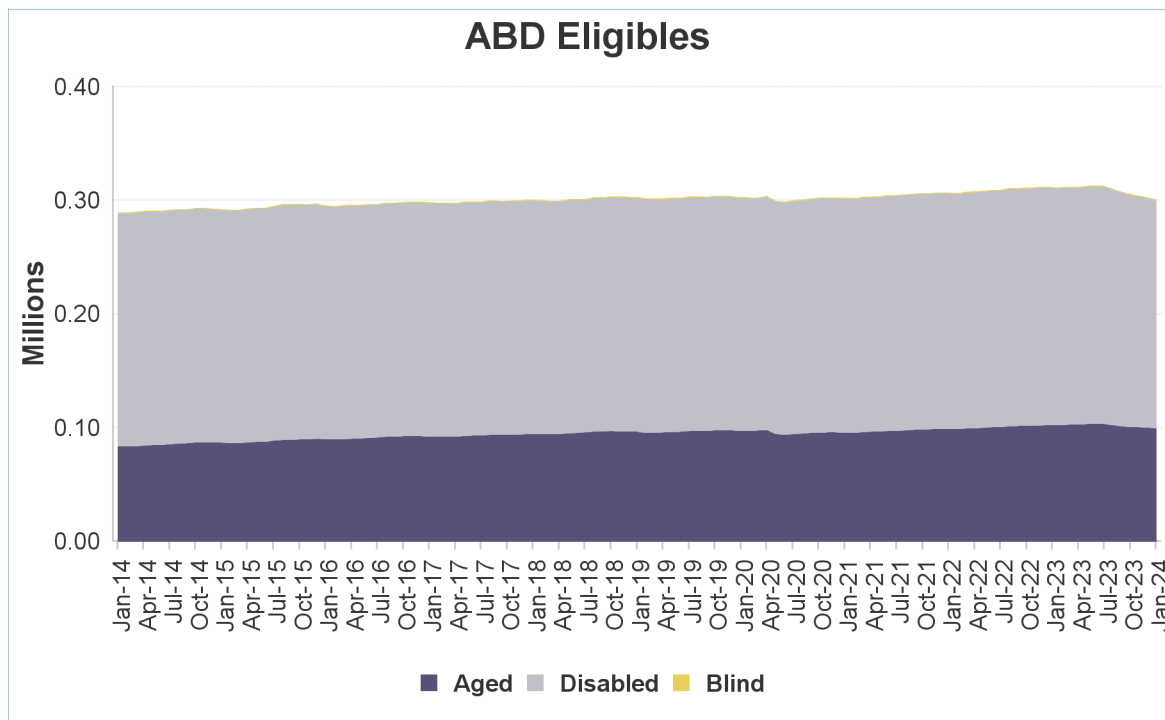

NJ FamilyCare* Enrollment Summary - February 2024			
Eligibility Category	Age < 21	Age > 20	Total
Aged	0	100,278	100,278
Blind	72	776	848
Disabled	30,618	170,087	200,705
Non-ABD Children	878,466	0	878,466
Non-ABD Adults	33,049	831,673	864,722
Total	942,205	1,102,814	2,045,019

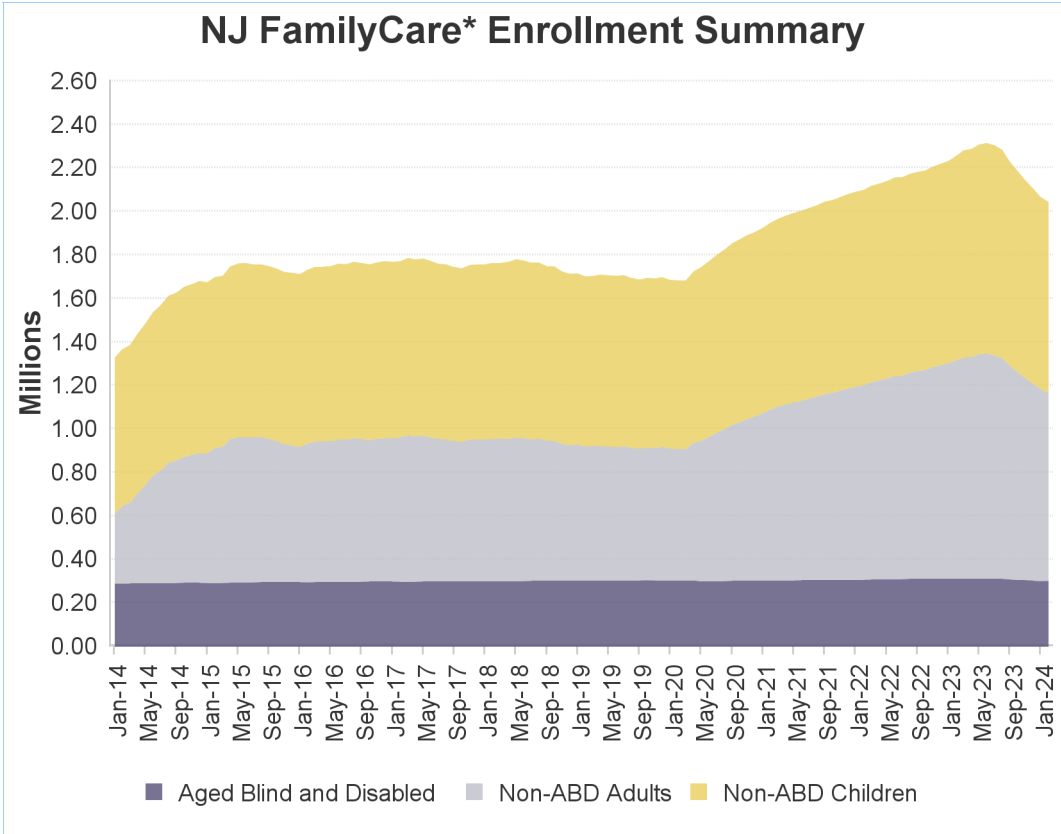

* - **NJ FamilyCare** includes all individuals receiving public medical assistance through the Division of Medical Assistance and Health Services and includes those eligible for federal reimbursement through the Medicaid program and Children's Health Insurance Program established in the federal Social Security Act and those eligible for other public medical assistance programs established through various state laws.

Non-ABD Children - February 2024

County	Medicaid	M-CHIP 107 to 142% FPL	SCHIP Children 142 to 150% FPL	SCHIP Children 150 to 200% FPL	SCHIP Children 200 to 350% FPL	Children's Services	Total
Atlantic	23,184	3,793	205	2,335	2,114	1,144	32,775
Bergen	32,617	6,997	400	5,178	6,853	1,767	53,812
Burlington	20,163	3,324	189	2,586	3,105	1,908	31,275
Camden	43,234	5,979	371	4,098	4,122	2,195	59,999
Cape May	4,856	820	59	584	770	343	7,432
Cumberland	18,062	3,255	210	2,046	1,716	708	25,997
Essex	81,873	11,483	516	6,508	6,211	2,368	108,959
Gloucester	14,824	2,439	96	1,434	1,954	1,263	22,010
Hudson	57,624	9,986	550	5,809	5,335	1,099	80,403
Hunterdon	2,688	543	37	359	534	366	4,527
Mercer	28,749	4,855	236	2,885	2,874	1,978	41,577
Middlesex	45,108	9,874	563	6,573	7,487	1,591	71,196
Monmouth	24,942	5,307	286	3,243	3,914	1,779	39,471
Morris	13,081	2,458	167	2,026	2,389	1,024	21,145
Ocean	64,632	12,975	735	8,025	11,385	1,663	99,415
Passaic	54,207	9,677	680	5,118	5,152	1,027	75,861
Salem	5,074	691	47	480	545	355	7,192
Somerset	11,231	2,304	133	1,764	2,013	725	18,170
Sussex	3,846	703	58	681	897	454	6,639
Union	42,420	8,039	445	5,159	5,066	1,160	62,289
Warren	4,899	839	50	690	738	356	7,572
Other	25	1	0	0	0	724	750
Total	597,339	106,342	6,033	67,581	75,174	25,997	878,466

Includes children eligible through CHIPRA - 10,513

Non-ABD Children

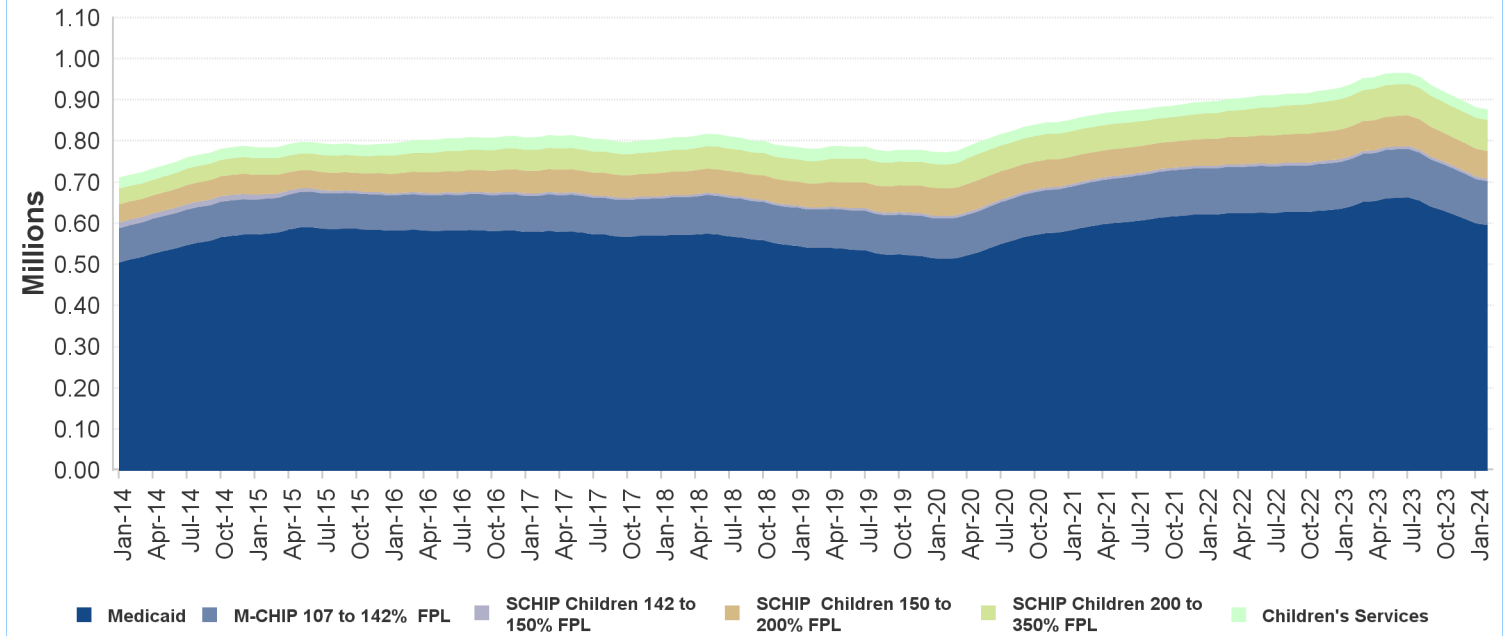

Non-ABD Adults - February 2024

County	Medicaid *	ABP Parent Up to 133% FPL	ABP Childless Adults Up to 133% FPL	Total
Atlantic	8,595	8,803	19,457	36,855
Bergen	14,532	13,684	34,322	62,538
Burlington	8,771	6,678	18,279	33,728
Camden	19,235	13,279	35,425	67,939
Cape May	2,130	1,981	4,872	8,983
Cumberland	6,326	4,907	9,833	21,066
Essex	30,233	21,620	57,885	109,738
Gloucester	6,420	5,432	13,189	25,041
Hudson	21,837	20,767	46,133	88,737
Hunterdon	1,220	836	2,993	5,049
Mercer	9,427	6,674	17,887	33,988
Middlesex	18,841	15,983	37,039	71,863
Monmouth	9,128	7,673	22,632	39,433
Morris	5,750	4,132	13,103	22,985
Ocean	17,208	22,216	26,303	65,727
Passaic	20,347	19,938	34,756	75,041
Salem	2,145	1,537	3,412	7,094
Somerset	4,218	3,268	8,962	16,448
Sussex	1,857	1,726	4,498	8,081
Union	15,489	11,743	28,238	55,470
Warren	2,638	1,718	4,555	8,911
Other	1	0	6	7
Total	226,348	194,595	443,779	864,722

* Includes pregnant women eligible through CHIPRA - 3,236

Non-ABD Adults

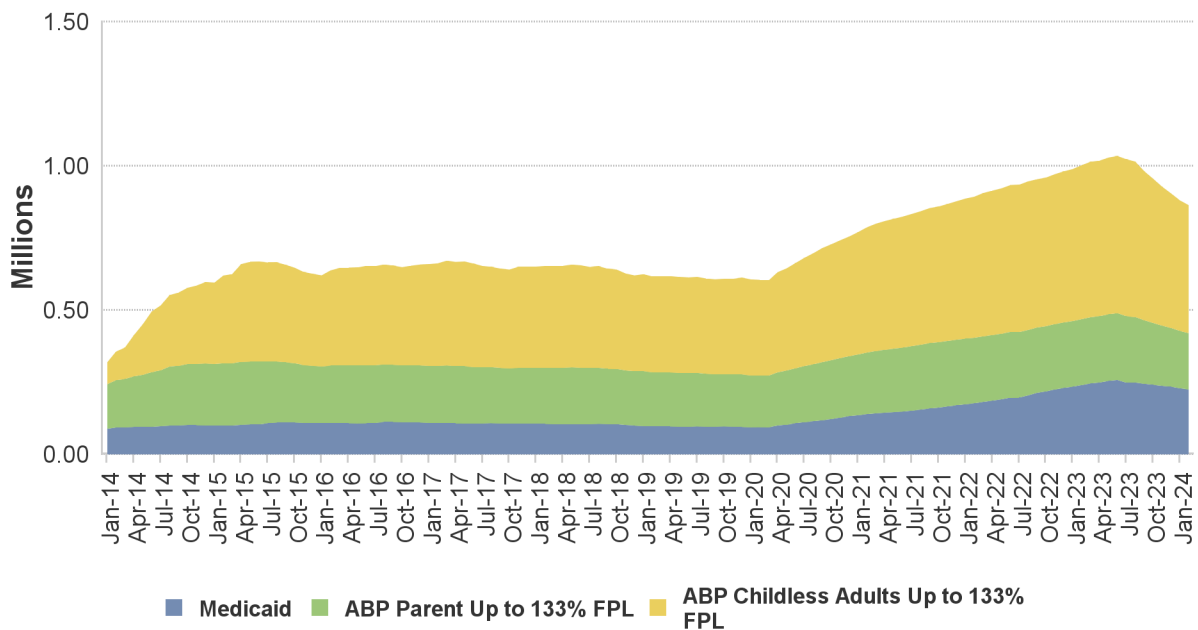

ABD Eligibles - February 2024

County	Aged	Blind	Disabled	Total
Atlantic	2,791	26	8,473	11,290
Bergen	12,046	45	10,909	23,000
Burlington	2,724	28	9,252	12,004
Camden	5,121	89	19,993	25,203
Cape May	960	3	2,449	3,412
Cumberland	1,564	28	7,687	9,279
Essex	9,792	149	27,047	36,988
Gloucester	1,458	24	6,965	8,447
Hudson	12,009	95	18,989	31,093
Hunterdon	589	4	1,675	2,268
Mercer	3,663	36	11,330	15,029
Middlesex	11,727	64	12,777	24,568
Monmouth	4,539	45	9,894	14,478
Morris	4,635	20	5,492	10,147
Ocean	3,812	25	10,527	14,364
Passaic	9,864	65	14,127	24,056
Salem	445	9	2,741	3,195
Somerset	3,958	16	4,387	8,361
Sussex	602	8	2,229	2,839
Union	7,235	62	11,456	18,753
Warren	738	7	2,250	2,995
Other	6	0	56	62
Total	100,278	848	200,705	301,831

Includes 56,333 individuals in home and community-based waiver programs

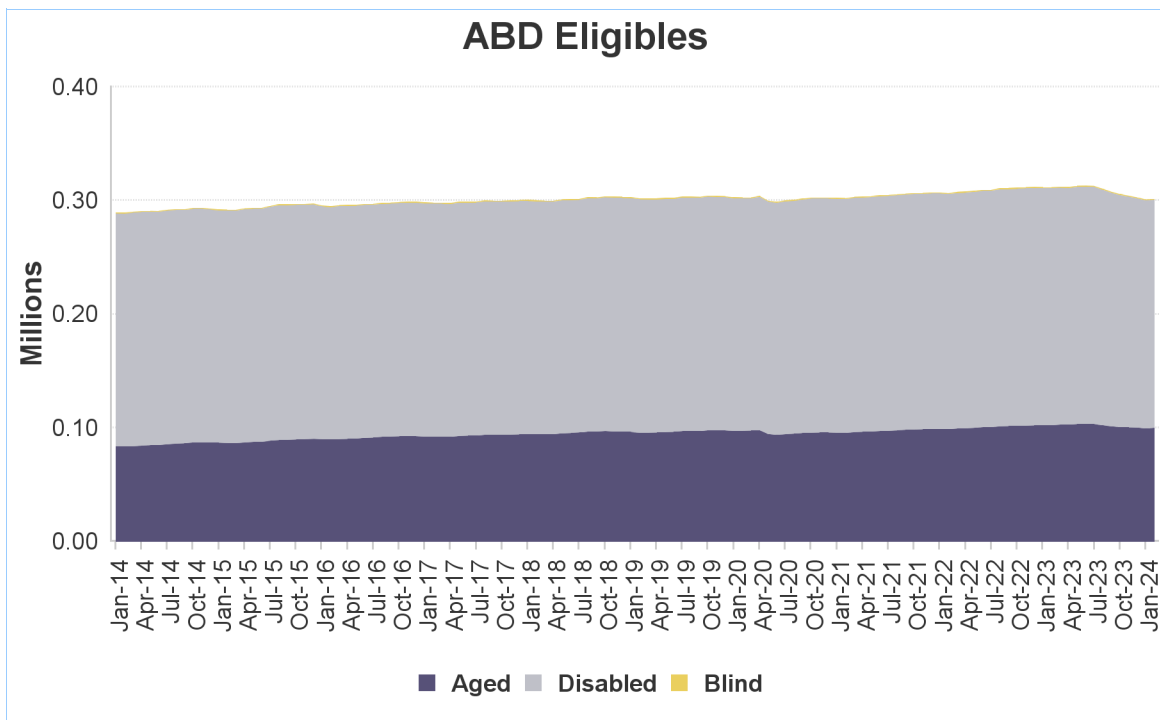

NJ FamilyCare* Enrollment Summary - March 2024			
Eligibility Category	Age < 21	Age > 20	Total
Aged	0	100,613	100,613
Blind	73	774	847
Disabled	30,539	169,612	200,151
Non-ABD Children	871,863	0	871,863
Non-ABD Adults	32,325	811,512	843,837
Total	934,800	1,082,511	2,017,311

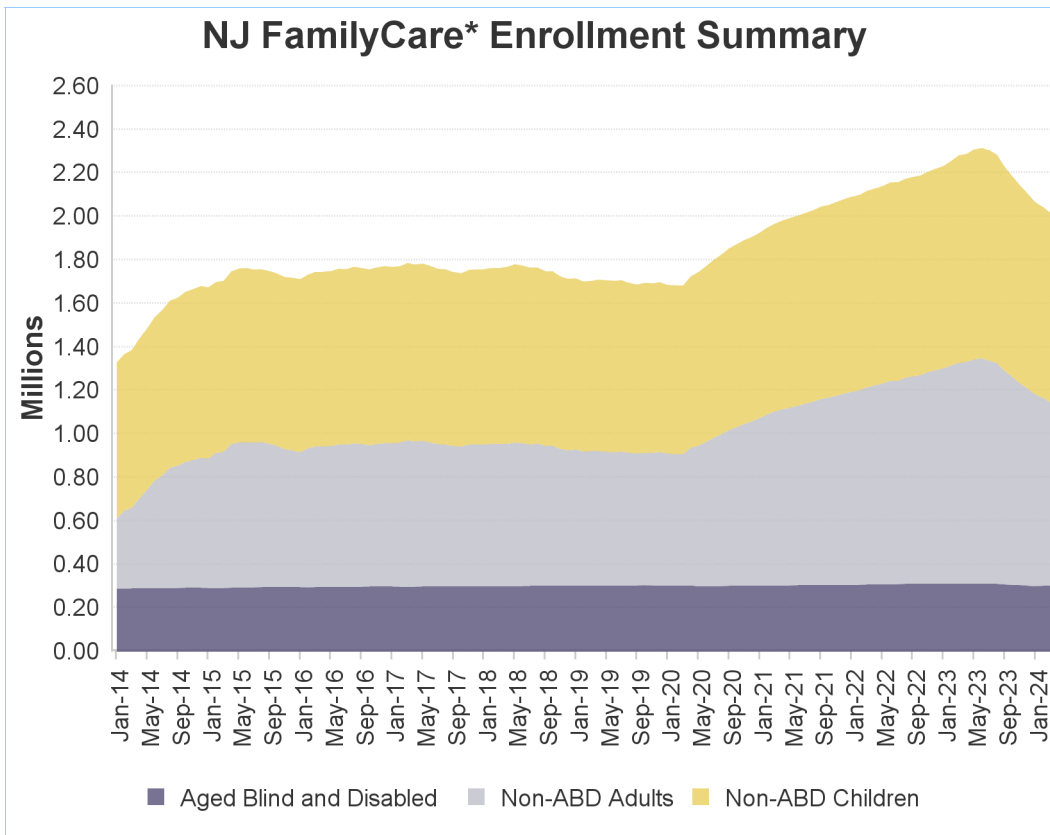

* - NJ FamilyCare includes all individuals receiving public medical assistance through the Division of Medical Assistance and Health Services and includes those eligible for federal reimbursement through the Medicaid program and Children's Health Insurance Program established in the federal Social Security Act and those eligible for other public medical assistance programs established through various state laws.

Non-ABD Children - March 2024

County	Medicaid	M-CHIP 107 to 142% FPL	SCHIP Children 142 to 150% FPL	SCHIP Children 150 to 200% FPL	SCHIP Children 200 to 350% FPL	Children's Services	Total
Atlantic	22,938	3,732	207	2,361	2,133	1,130	32,501
Bergen	32,271	6,864	394	5,174	6,845	1,755	53,303
Burlington	19,908	3,302	191	2,611	3,113	1,889	31,014
Camden	42,635	5,974	371	4,140	4,150	2,191	59,461
Cape May	4,797	813	60	591	754	335	7,350
Cumberland	18,034	3,228	208	2,025	1,738	707	25,940
Essex	80,668	11,352	513	6,643	6,338	2,375	107,889
Gloucester	14,583	2,391	98	1,454	1,944	1,255	21,725
Hudson	56,975	9,924	543	5,830	5,389	1,098	79,759
Hunterdon	2,668	543	35	372	530	360	4,508
Mercer	28,609	4,800	225	2,967	2,939	1,943	41,483
Middlesex	44,733	9,806	575	6,653	7,501	1,554	70,822
Monmouth	24,519	5,236	292	3,247	3,896	1,748	38,938
Morris	12,951	2,403	172	2,034	2,397	1,025	20,982
Ocean	64,337	12,885	715	8,162	11,524	1,641	99,264
Passaic	53,363	9,528	683	5,234	5,214	1,014	75,036
Salem	4,962	701	47	483	552	357	7,102
Somerset	11,039	2,306	132	1,807	1,997	691	17,972
Sussex	3,772	676	63	713	901	453	6,578
Union	42,049	8,004	462	5,189	5,095	1,154	61,953
Warren	4,874	834	49	694	748	342	7,541
Other	24	0	0	0	0	718	742
Total	590,709	105,302	6,035	68,384	75,698	25,735	871,863

Includes children eligible through CHIPRA - 10,547

Non-ABD Children

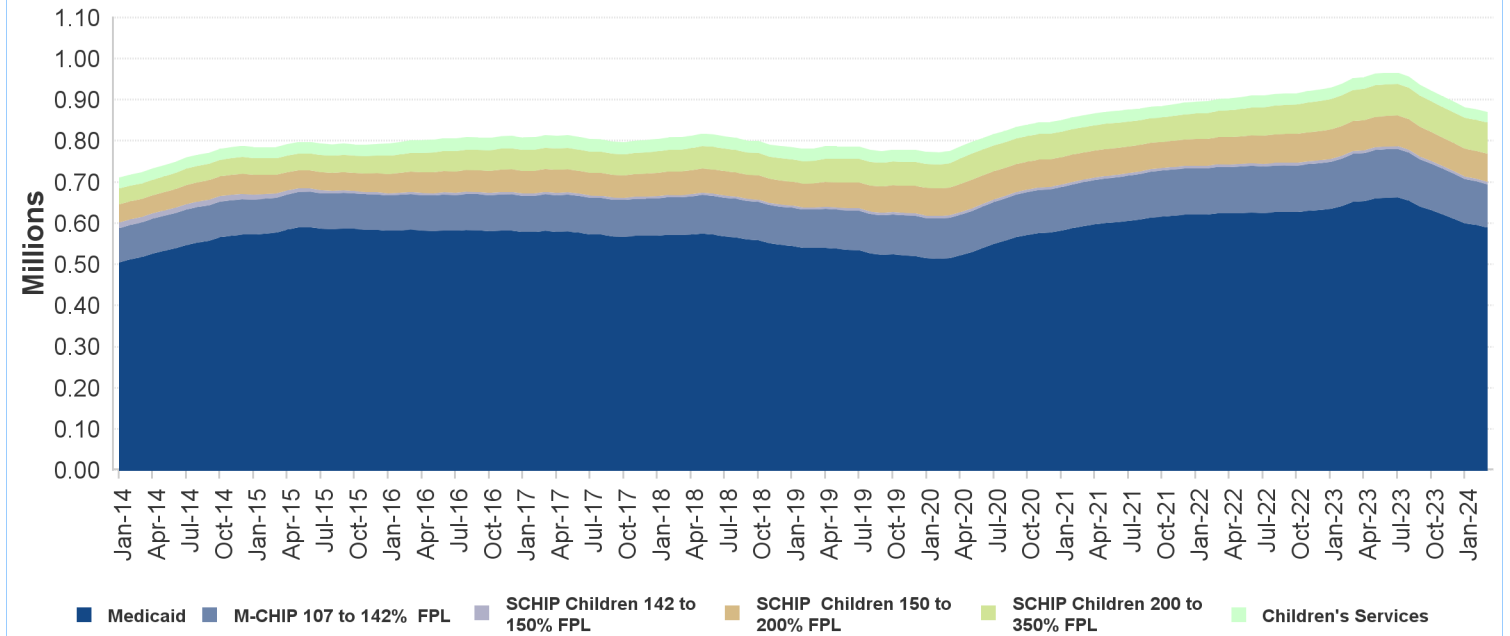

Non-ABD Adults - March 2024

County	Medicaid *	ABP Parent Up to 133% FPL	ABP Childless Adults Up to 133% FPL	Total
Atlantic	8,237	8,644	19,011	35,892
Bergen	14,077	13,316	33,376	60,769
Burlington	8,478	6,524	17,928	32,930
Camden	18,754	13,082	34,799	66,635
Cape May	2,005	1,927	4,760	8,692
Cumberland	6,304	4,833	9,668	20,805
Essex	29,975	20,969	56,653	107,597
Gloucester	6,150	5,324	12,919	24,393
Hudson	21,051	20,256	44,956	86,263
Hunterdon	1,126	826	2,955	4,907
Mercer	9,144	6,548	17,620	33,312
Middlesex	18,167	15,655	36,252	70,074
Monmouth	8,774	7,485	22,012	38,271
Morris	5,571	4,058	12,836	22,465
Ocean	16,620	21,896	25,644	64,160
Passaic	19,763	19,585	33,843	73,191
Salem	2,095	1,482	3,311	6,888
Somerset	4,089	3,171	8,698	15,958
Sussex	1,794	1,675	4,407	7,876
Union	15,046	11,447	27,741	54,234
Warren	2,397	1,680	4,442	8,519
Other	1	0	5	6
Total	219,618	190,383	433,836	843,837

* Includes pregnant women eligible through CHIPRA - 3,290

Non-ABD Adults

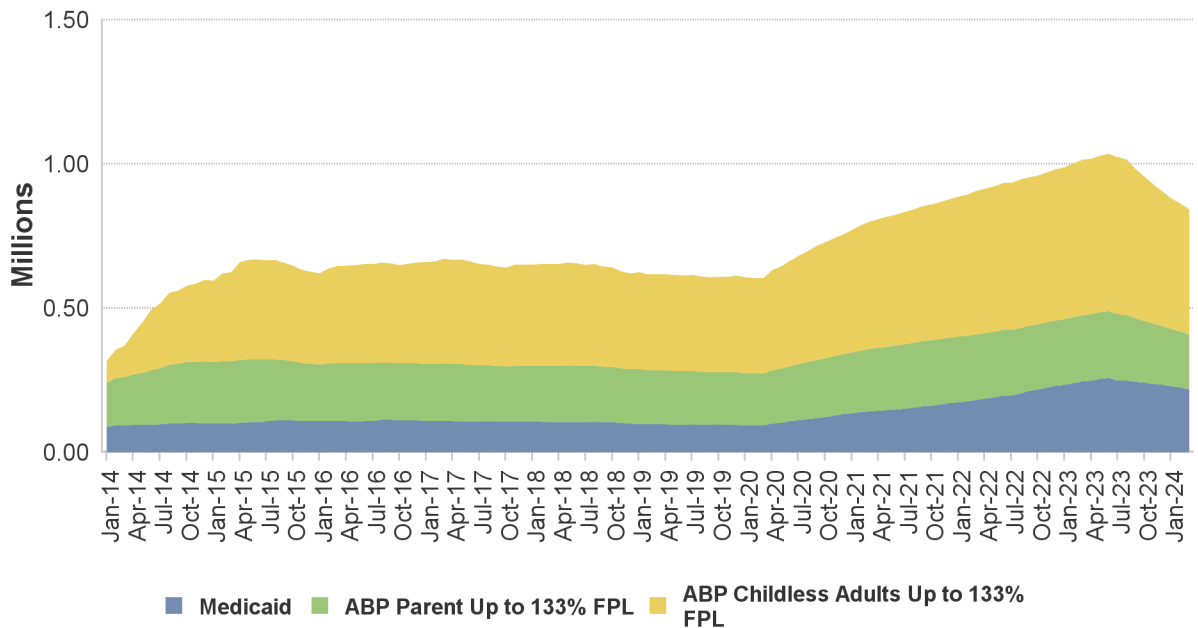

ABD Eligibles - March 2024

County	Aged	Blind	Disabled	Total
Atlantic	2,850	26	8,476	11,352
Bergen	11,984	45	10,906	22,935
Burlington	2,771	28	9,277	12,076
Camden	5,187	89	19,790	25,066
Cape May	961	3	2,420	3,384
Cumberland	1,566	28	7,659	9,253
Essex	9,805	146	26,861	36,812
Gloucester	1,471	24	6,999	8,494
Hudson	12,103	95	19,056	31,254
Hunterdon	596	5	1,667	2,268
Mercer	3,670	36	11,258	14,964
Middlesex	11,808	66	12,793	24,667
Monmouth	4,493	44	9,754	14,291
Morris	4,659	18	5,480	10,157
Ocean	3,882	25	10,525	14,432
Passaic	9,738	66	14,083	23,887
Salem	445	8	2,756	3,209
Somerset	3,985	17	4,408	8,410
Sussex	599	8	2,206	2,813
Union	7,290	63	11,485	18,838
Warren	744	7	2,236	2,987
Other	6	0	56	62
Total	100,613	847	200,151	301,611

Includes 56,306 individuals in home and community-based waiver programs

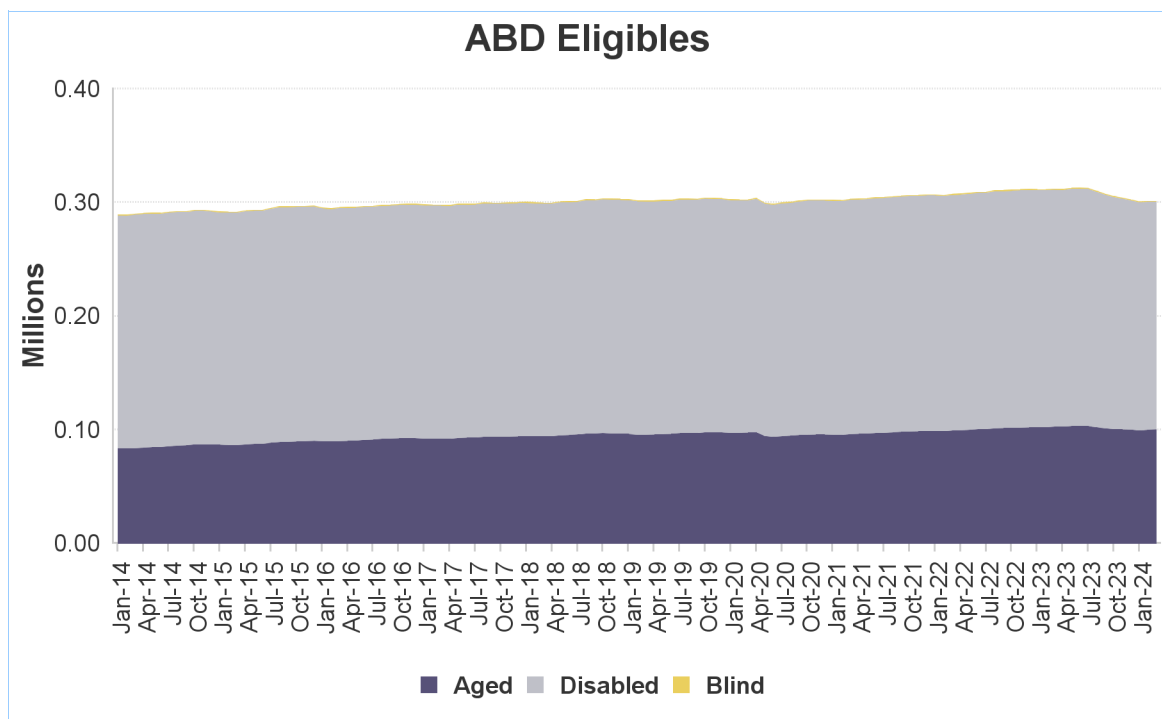

NJ FamilyCare* Enrollment Summary - April 2024			
Eligibility Category	Age < 21	Age > 20	Total
Aged	0	100,763	100,763
Blind	73	769	842
Disabled	30,390	169,178	199,568
Non-ABD Children	858,567	0	858,567
Non-ABD Adults	31,400	780,600	812,000
Total	920,430	1,051,310	1,971,740

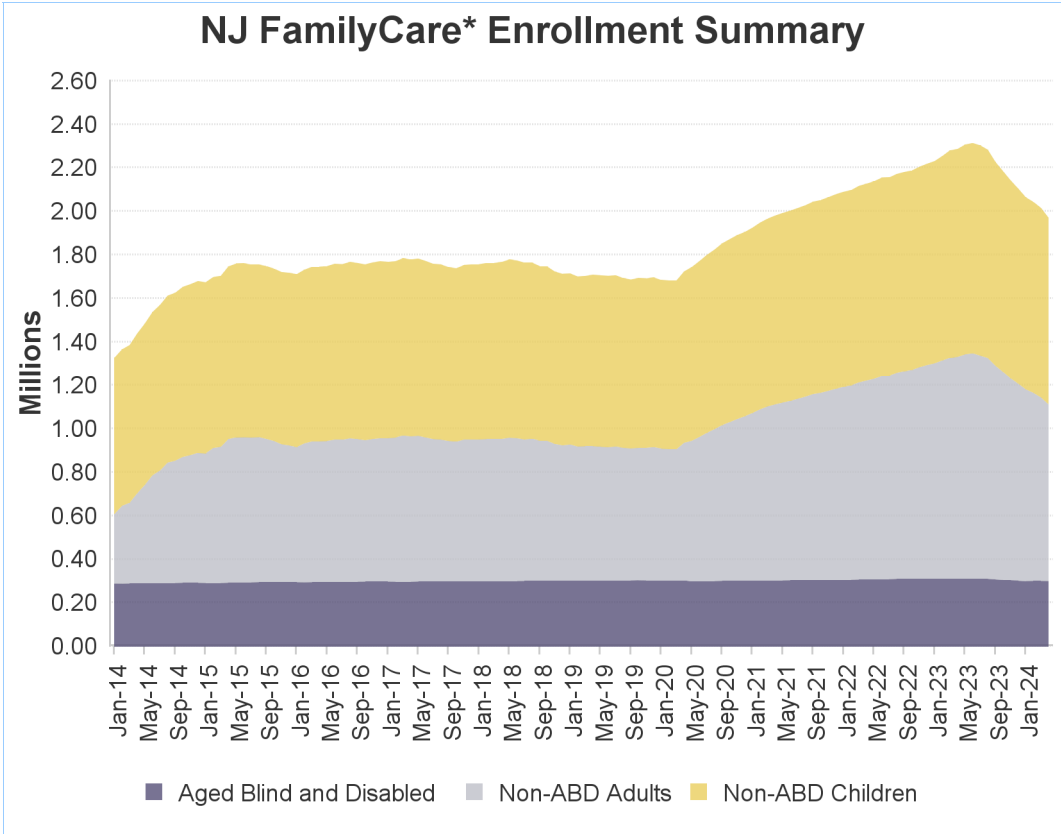

* - **NJ FamilyCare** includes all individuals receiving public medical assistance through the Division of Medical Assistance and Health Services and includes those eligible for federal reimbursement through the Medicaid program and Children's Health Insurance Program established in the federal Social Security Act and those eligible for other public medical assistance programs established through various state laws.

Non-ABD Children - April 2024

County	Medicaid	M-CHIP 107 to 142% FPL	SCHIP Children 142 to 150% FPL	SCHIP Children 150 to 200% FPL	SCHIP Children 200 to 350% FPL	Children's Services	Total
Atlantic	22,418	3,696	201	2,335	2,146	1,122	31,918
Bergen	31,773	6,730	398	5,066	6,856	1,724	52,547
Burlington	19,363	3,288	193	2,533	3,154	1,856	30,387
Camden	41,607	5,949	367	4,157	4,229	2,141	58,450
Cape May	4,714	805	58	598	762	340	7,277
Cumberland	17,790	3,221	203	1,968	1,748	703	25,633
Essex	78,759	11,167	520	6,639	6,445	2,369	105,899
Gloucester	14,196	2,392	99	1,467	1,949	1,253	21,356
Hudson	55,801	9,818	549	5,761	5,463	1,078	78,470
Hunterdon	2,583	549	31	369	533	347	4,412
Mercer	27,959	4,779	226	2,985	3,026	1,938	40,913
Middlesex	43,858	9,596	562	6,583	7,593	1,518	69,710
Monmouth	23,974	5,164	276	3,183	3,921	1,726	38,244
Morris	12,604	2,363	176	2,016	2,394	989	20,542
Ocean	63,680	12,748	682	8,175	11,821	1,637	98,743
Passaic	52,108	9,398	639	5,205	5,304	1,034	73,688
Salem	4,887	694	43	478	538	360	7,000
Somerset	10,693	2,318	131	1,792	2,010	682	17,626
Sussex	3,681	678	48	700	888	428	6,423
Union	41,169	8,008	433	5,164	5,223	1,152	61,149
Warren	4,769	834	49	682	753	347	7,434
Other	24	0	0	0	0	722	746
Total	578,410	104,195	5,884	67,856	76,756	25,466	858,567

Includes children eligible through CHIPRA - 10,433

Non-ABD Children

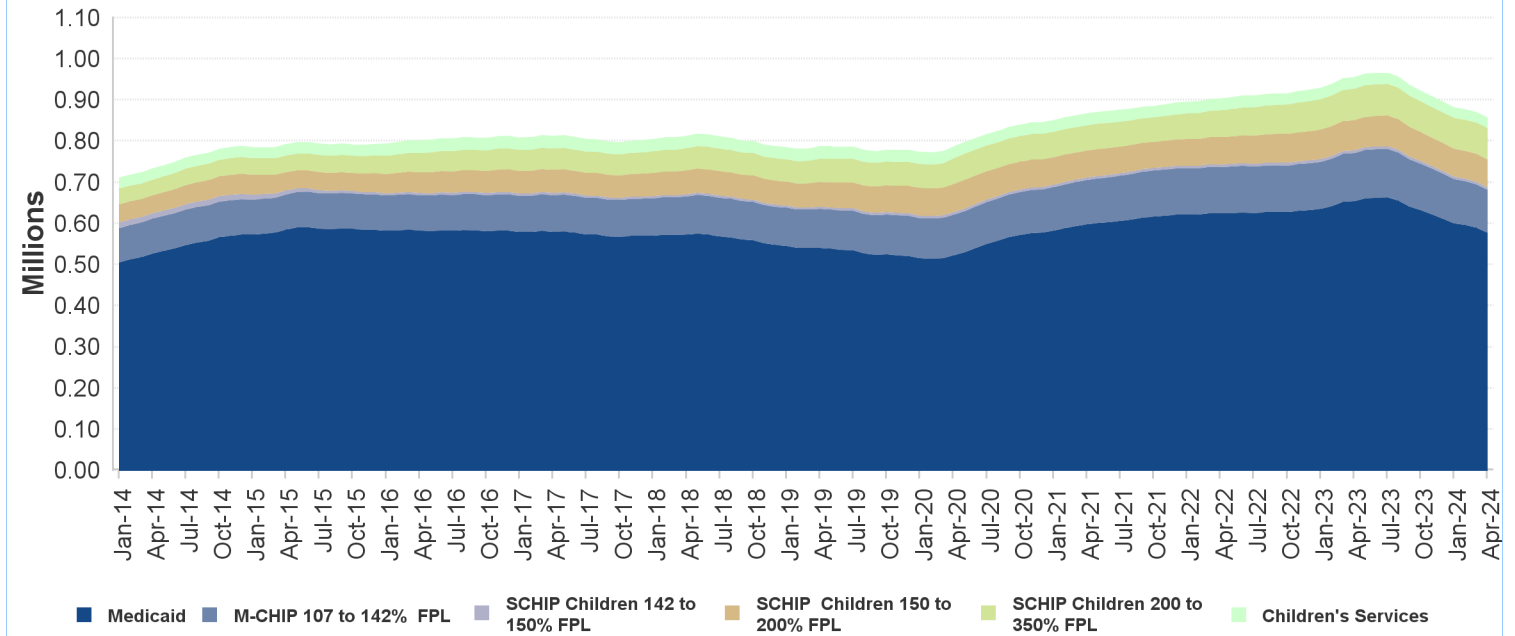

Non-ABD Adults - April 2024

County	Medicaid *	ABP Parent Up to 133% FPL	ABP Childless Adults Up to 133% FPL	Total
Atlantic	7,742	8,288	18,382	34,412
Bergen	13,351	12,754	32,330	58,435
Burlington	7,988	6,226	17,359	31,573
Camden	17,758	12,709	33,930	64,397
Cape May	1,897	1,862	4,636	8,395
Cumberland	5,942	4,710	9,510	20,162
Essex	28,386	20,080	54,788	103,254
Gloucester	5,670	5,130	12,520	23,320
Hudson	20,182	19,472	43,375	83,029
Hunterdon	1,004	781	2,900	4,685
Mercer	8,673	6,275	17,094	32,042
Middlesex	17,139	15,052	35,090	67,281
Monmouth	8,265	7,133	21,281	36,679
Morris	5,226	3,913	12,489	21,628
Ocean	16,044	21,430	24,838	62,312
Passaic	19,177	19,043	32,798	71,018
Salem	1,961	1,412	3,222	6,595
Somerset	3,831	2,996	8,436	15,263
Sussex	1,677	1,597	4,295	7,569
Union	14,361	10,969	26,773	52,103
Warren	1,894	1,629	4,316	7,839
Other	1	2	6	9
Total	208,169	183,463	420,368	812,000

* Includes pregnant women eligible through CHIPRA - 3,329

Non-ABD Adults

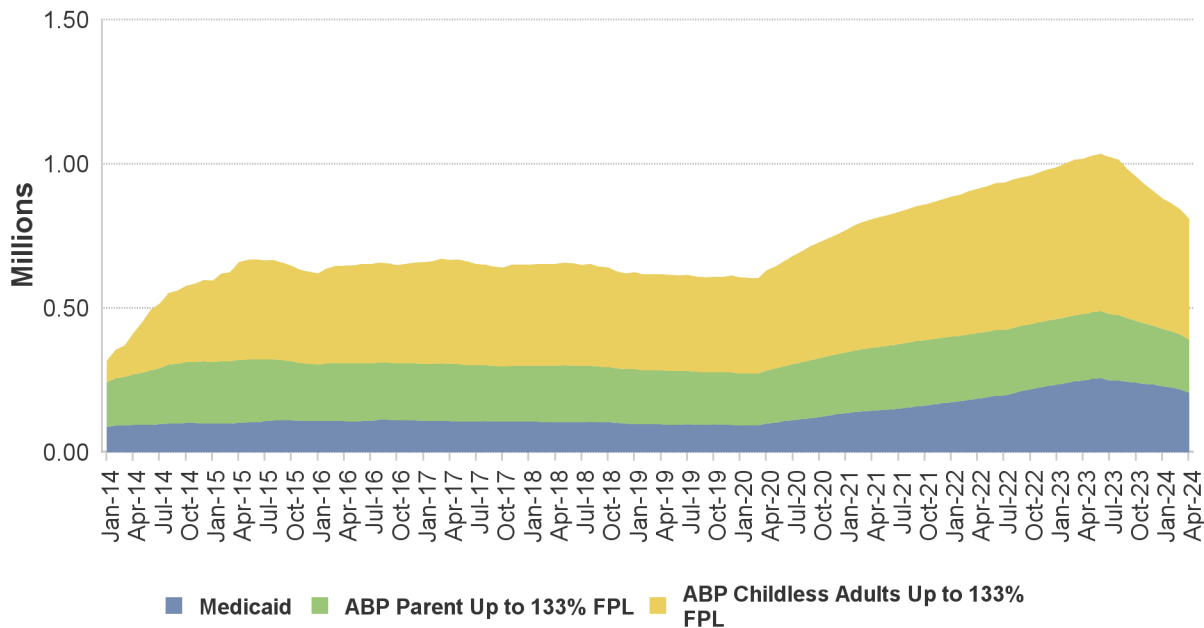

ABD Eligibles - April 2024

County	Aged	Blind	Disabled	Total
Atlantic	2,873	26	8,471	11,370
Bergen	11,965	44	10,889	22,898
Burlington	2,777	28	9,246	12,051
Camden	5,298	88	19,823	25,209
Cape May	946	3	2,417	3,366
Cumberland	1,589	27	7,606	9,222
Essex	9,792	145	26,832	36,769
Gloucester	1,485	25	7,006	8,516
Hudson	12,083	94	19,012	31,189
Hunterdon	590	5	1,681	2,276
Mercer	3,678	36	11,195	14,909
Middlesex	11,875	66	12,779	24,720
Monmouth	4,492	43	9,731	14,266
Morris	4,649	21	5,481	10,151
Ocean	3,900	25	10,490	14,415
Passaic	9,671	65	13,862	23,598
Salem	445	8	2,745	3,198
Somerset	3,998	17	4,432	8,447
Sussex	597	8	2,189	2,794
Union	7,313	61	11,416	18,790
Warren	741	7	2,209	2,957
Other	6	0	56	62
Total	100,763	842	199,568	301,173

Includes 56,493 individuals in home and community-based waiver programs

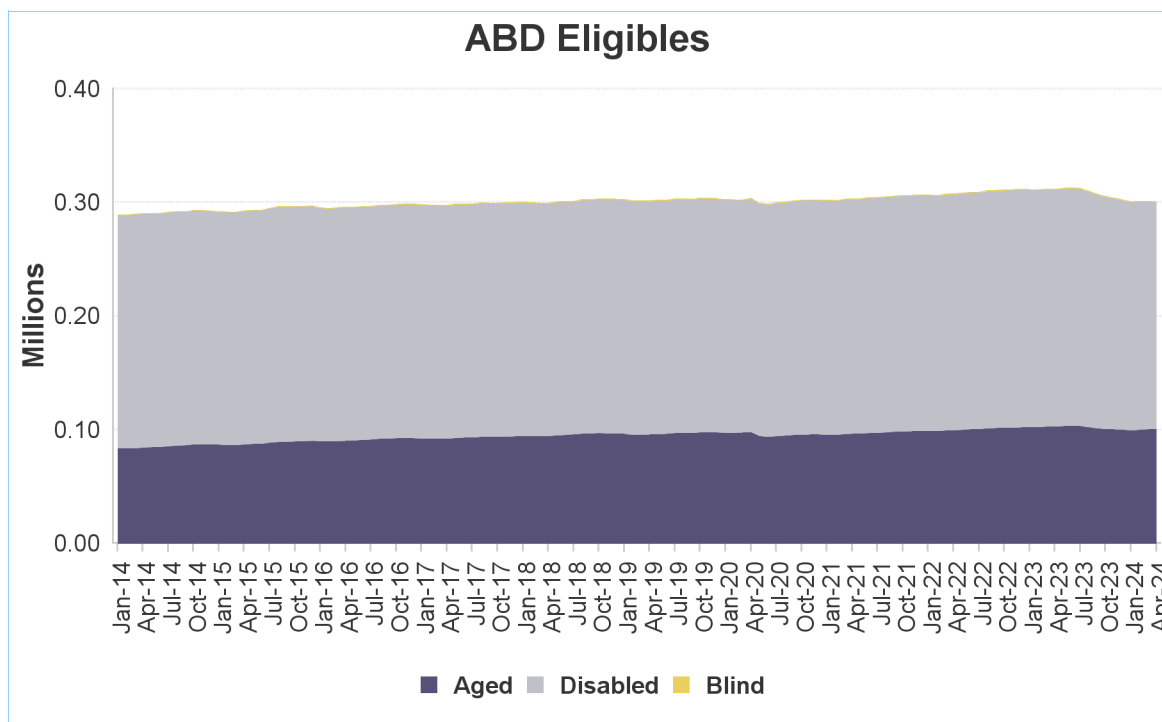

NJ FamilyCare* Enrollment Summary - May 2024			
Eligibility Category	Age < 21	Age > 20	Total
Aged	0	102,432	102,432
Blind	76	762	838
Disabled	30,467	169,511	199,978
Non-ABD Children	857,762	0	857,762
Non-ABD Adults	30,620	763,624	794,244
Total	918,925	1,036,329	1,955,254

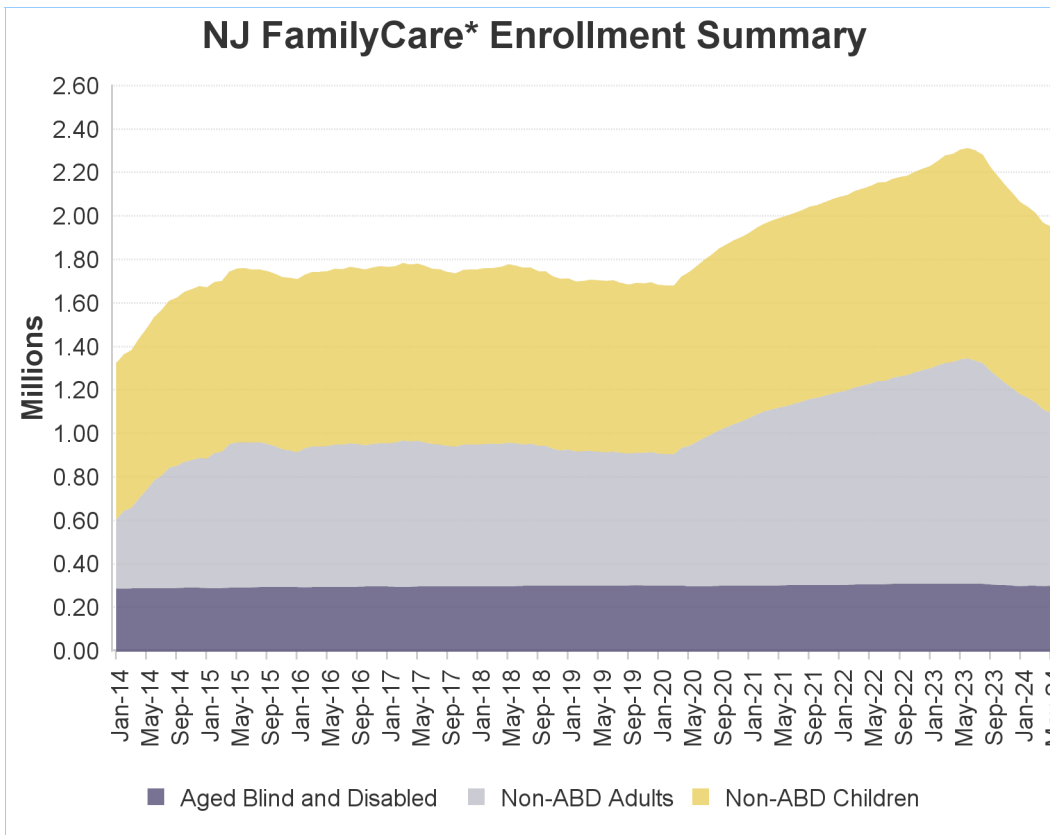

* - NJ FamilyCare includes all individuals receiving public medical assistance through the Division of Medical Assistance and Health Services and includes those eligible for federal reimbursement through the Medicaid program and Children's Health Insurance Program established in the federal Social Security Act and those eligible for other public medical assistance programs established through various state laws.

Non-ABD Children - May 2024

County	Medicaid	M-CHIP 107 to 142% FPL	SCHIP Children 142 to 150% FPL	SCHIP Children 150 to 200% FPL	SCHIP Children 200 to 350% FPL	Children's Services	Total
Atlantic	22,099	3,687	201	2,315	2,249	1,171	31,722
Bergen	31,608	6,636	380	5,000	6,957	1,790	52,371
Burlington	19,274	3,250	196	2,529	3,177	1,913	30,339
Camden	41,035	6,012	366	4,240	4,354	2,204	58,211
Cape May	4,685	805	60	581	781	341	7,253
Cumberland	17,877	3,230	202	1,904	1,749	703	25,665
Essex	78,892	11,164	523	6,659	6,662	2,424	106,324
Gloucester	14,064	2,386	102	1,512	2,027	1,257	21,348
Hudson	55,469	9,844	557	5,776	5,592	1,078	78,316
Hunterdon	2,544	521	33	389	559	369	4,415
Mercer	27,899	4,765	239	2,998	3,091	1,982	40,974
Middlesex	43,435	9,461	546	6,523	7,754	1,599	69,318
Monmouth	23,906	5,078	267	3,207	4,000	1,774	38,232
Morris	12,485	2,370	185	1,999	2,429	1,052	20,520
Ocean	63,747	12,688	698	8,368	11,946	1,685	99,132
Passaic	51,653	9,232	631	5,260	5,476	1,067	73,319
Salem	4,958	658	39	470	544	361	7,030
Somerset	10,594	2,317	129	1,833	2,045	735	17,653
Sussex	3,638	681	43	707	897	443	6,409
Union	41,026	7,883	422	5,139	5,383	1,170	61,023
Warren	4,743	811	53	686	776	366	7,435
Other	25	0	0	0	0	728	753
Total	575,656	103,479	5,872	68,095	78,448	26,212	857,762

Includes children eligible through CHIPRA - 10,586

Non-ABD Children

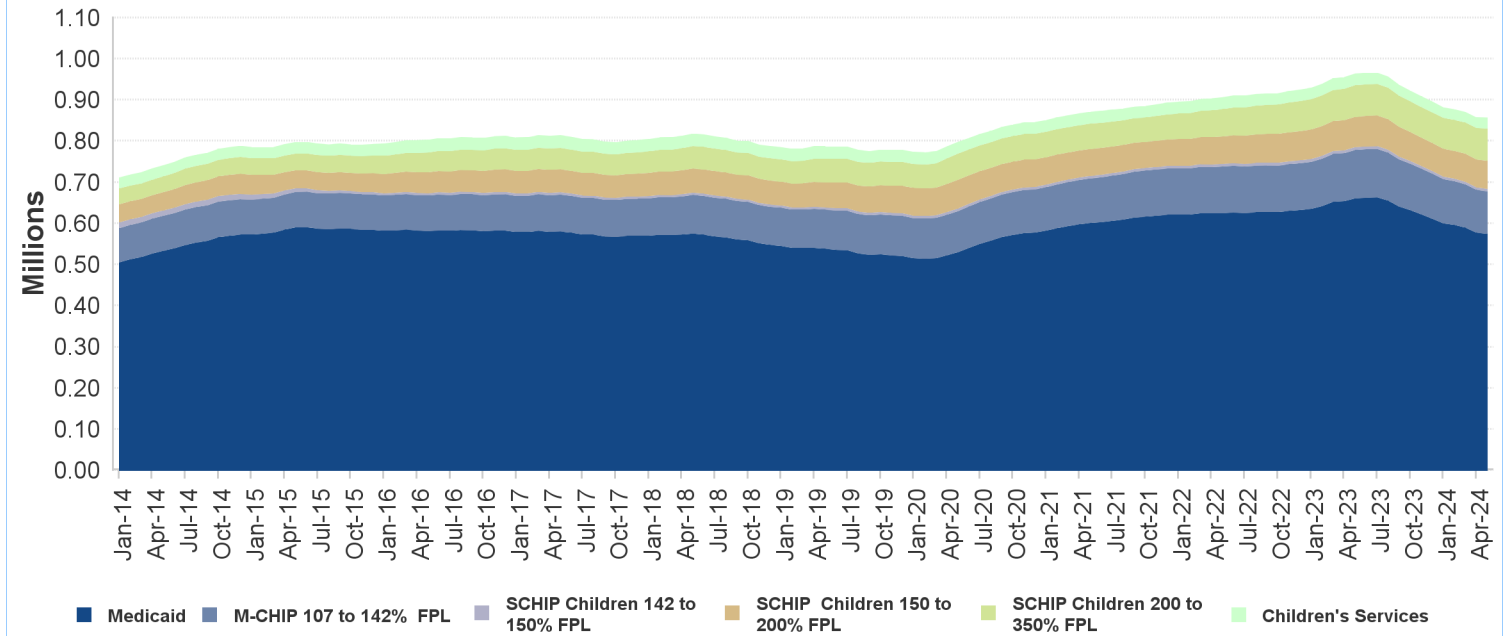

Non-ABD Adults - May 2024

County	Medicaid *	ABP Parent Up to 133% FPL	ABP Childless Adults Up to 133% FPL	Total
Atlantic	7,345	8,058	18,100	33,503
Bergen	12,863	12,408	31,667	56,938
Burlington	7,650	6,027	17,116	30,793
Camden	17,084	12,486	33,641	63,211
Cape May	1,759	1,793	4,519	8,071
Cumberland	5,877	4,667	9,471	20,015
Essex	27,216	19,599	54,563	101,378
Gloucester	5,458	5,046	12,425	22,929
Hudson	19,253	18,884	42,527	80,664
Hunterdon	923	749	2,899	4,571
Mercer	8,347	6,116	16,992	31,455
Middlesex	16,277	14,658	34,615	65,550
Monmouth	7,962	6,993	20,971	35,926
Morris	5,033	3,814	12,299	21,146
Ocean	15,734	21,157	24,558	61,449
Passaic	18,627	18,614	32,232	69,473
Salem	1,855	1,373	3,196	6,424
Somerset	3,680	2,892	8,354	14,926
Sussex	1,594	1,574	4,184	7,352
Union	13,826	10,670	26,329	50,825
Warren	1,829	1,567	4,240	7,636
Other	1	2	6	9
Total	200,193	179,147	414,904	794,244

* Includes pregnant women eligible through CHIPRA - 3,399

Non-ABD Adults

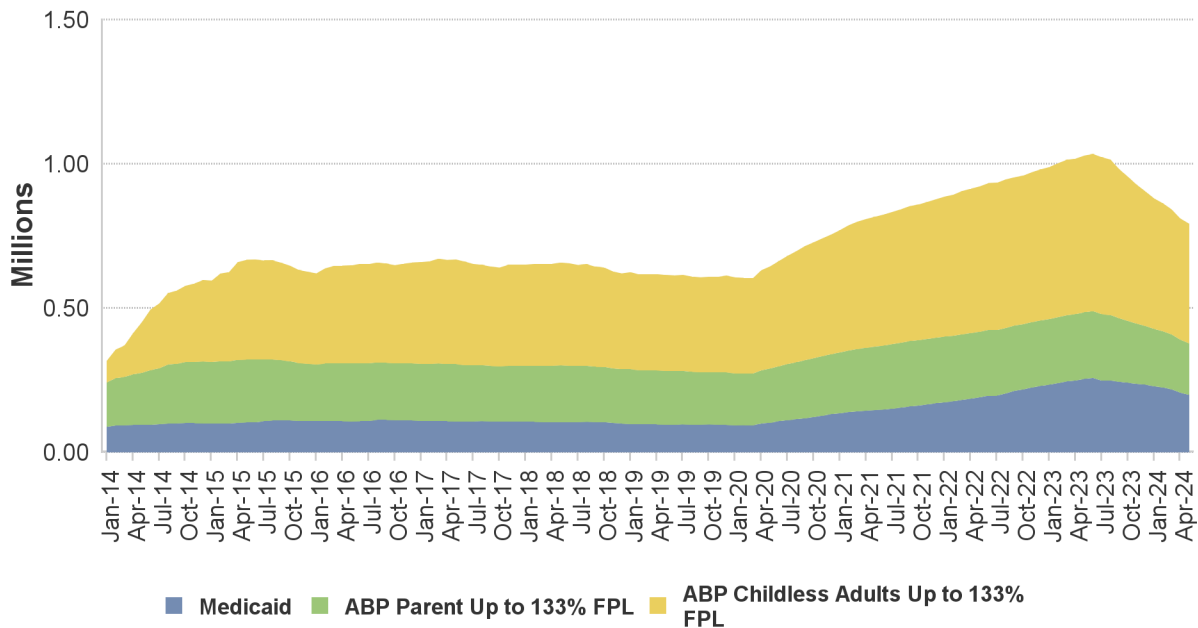

ABD Eligibles - May 2024

County	Aged	Blind	Disabled	Total
Atlantic	2,909	26	8,485	11,420
Bergen	12,202	45	10,965	23,212
Burlington	2,818	29	9,314	12,161
Camden	5,421	88	19,901	25,410
Cape May	955	3	2,414	3,372
Cumberland	1,606	27	7,639	9,272
Essex	10,067	141	26,992	37,200
Gloucester	1,509	23	7,036	8,568
Hudson	12,334	94	19,054	31,482
Hunterdon	599	5	1,689	2,293
Mercer	3,732	37	11,207	14,976
Middlesex	12,027	66	12,834	24,927
Monmouth	4,562	44	9,796	14,402
Morris	4,680	21	5,460	10,161
Ocean	3,983	25	10,465	14,473
Passaic	9,795	64	13,857	23,716
Salem	462	9	2,767	3,238
Somerset	4,045	15	4,315	8,375
Sussex	601	7	2,175	2,783
Union	7,364	62	11,367	18,793
Warren	755	7	2,189	2,951
Other	6	0	57	63
Total	102,432	838	199,978	303,248

Includes 56,714 individuals in home and community-based waiver programs

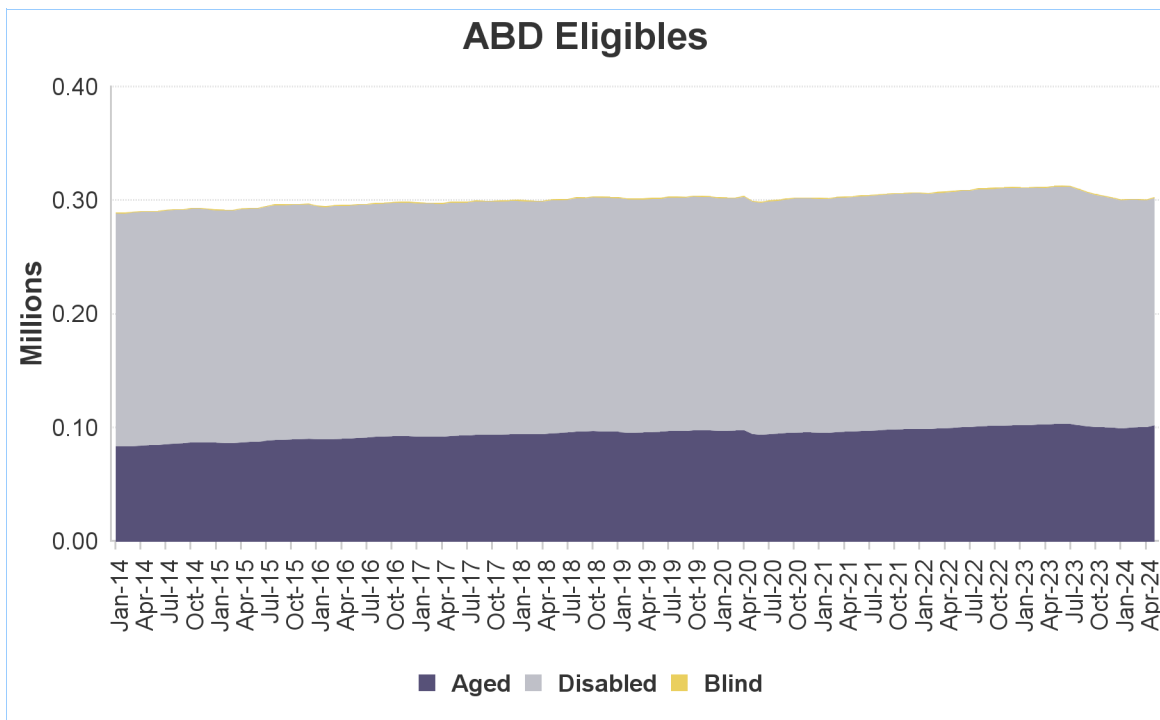

NJ FamilyCare* Enrollment Summary - June 2024			
Eligibility Category	Age < 21	Age > 20	Total
Aged	0	102,859	102,859
Blind	73	769	842
Disabled	30,499	169,099	199,598
Non-ABD Children	839,207	0	839,207
Non-ABD Adults	29,125	727,314	756,439
Total	898,904	1,000,041	1,898,945

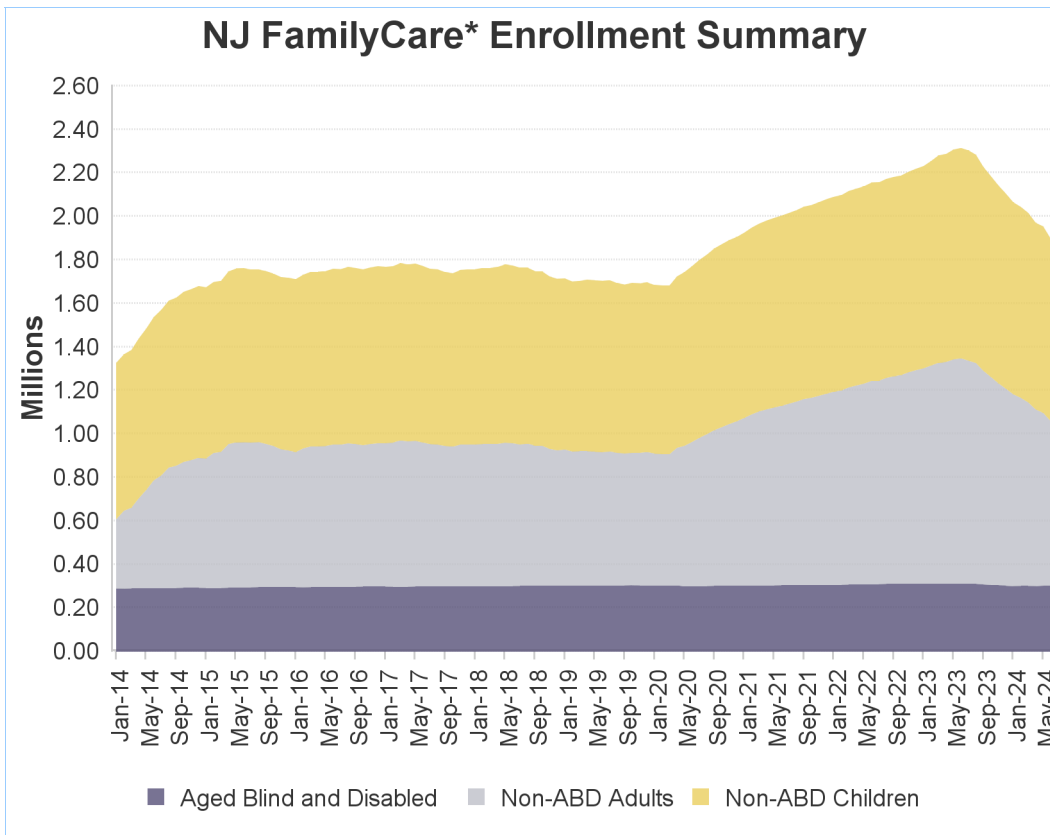

* - **NJ FamilyCare** includes all individuals receiving public medical assistance through the Division of Medical Assistance and Health Services and includes those eligible for federal reimbursement through the Medicaid program and Children's Health Insurance Program established in the federal Social Security Act and those eligible for other public medical assistance programs established through various state laws.

Non-ABD Children - June 2024

County	Medicaid	M-CHIP 107 to 142% FPL	SCHIP Children 142 to 150% FPL	SCHIP Children 150 to 200% FPL	SCHIP Children 200 to 350% FPL	Children's Services	Total
Atlantic	21,171	3,608	202	2,323	2,263	1,188	30,755
Bergen	30,617	6,437	353	4,905	6,963	1,824	51,099
Burlington	18,711	3,179	179	2,429	3,198	1,953	29,649
Camden	39,725	5,976	350	4,133	4,470	2,246	56,900
Cape May	4,581	762	56	566	761	343	7,069
Cumberland	17,537	3,136	179	1,851	1,775	713	25,191
Essex	76,915	10,885	536	6,587	6,741	2,455	104,119
Gloucester	13,629	2,267	101	1,529	2,076	1,284	20,886
Hudson	53,996	9,600	533	5,707	5,646	1,149	76,631
Hunterdon	2,505	501	32	390	559	378	4,365
Mercer	27,096	4,686	234	3,028	3,131	1,944	40,119
Middlesex	42,012	9,233	548	6,379	7,845	1,640	67,657
Monmouth	23,214	4,914	259	3,113	3,991	1,828	37,319
Morris	12,050	2,306	184	2,014	2,406	1,055	20,015
Ocean	62,925	12,487	710	8,293	12,109	1,705	98,229
Passaic	49,862	8,969	612	5,227	5,472	1,081	71,223
Salem	4,794	636	36	469	526	351	6,812
Somerset	10,226	2,199	130	1,822	2,100	763	17,240
Sussex	3,509	635	41	688	893	445	6,211
Union	39,866	7,710	428	5,097	5,448	1,189	59,738
Warren	4,623	771	56	663	764	364	7,241
Other	22	0	0	0	0	717	739
Total	559,586	100,897	5,759	67,213	79,137	26,615	839,207

Includes children eligible through CHIPRA - 10,401

Non-ABD Children

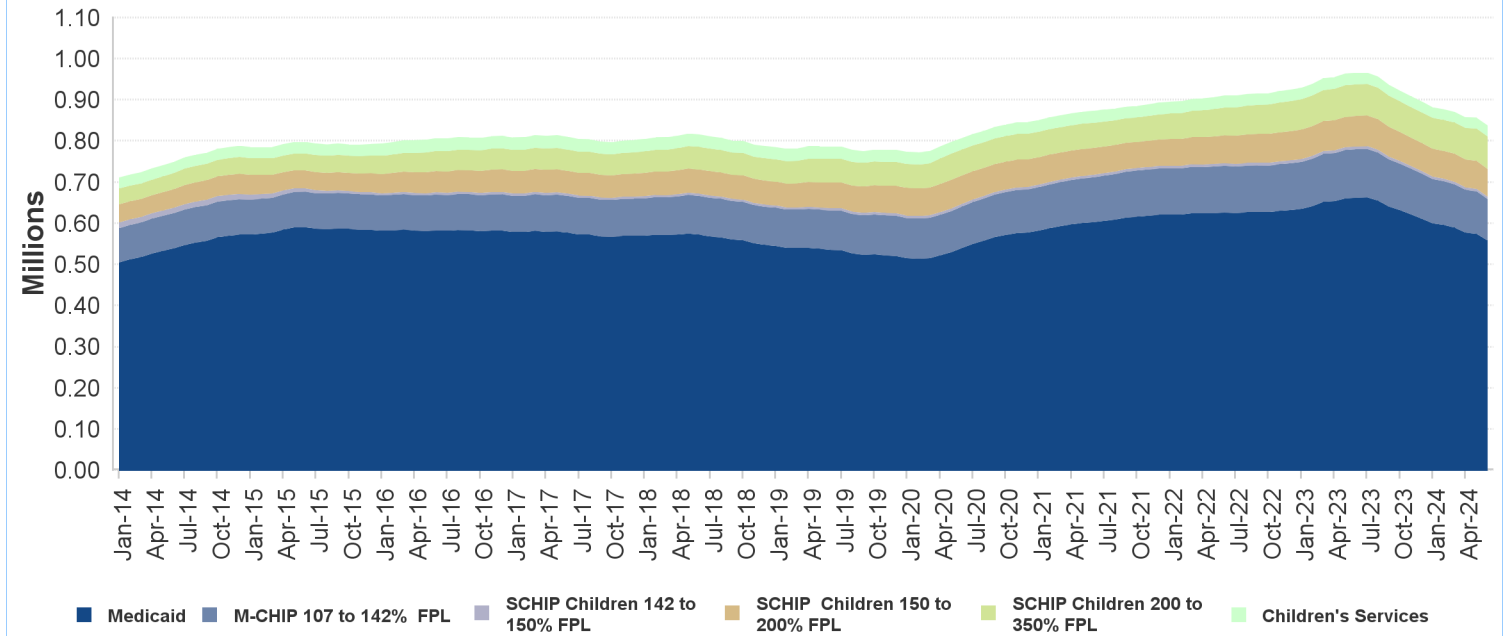

Non-ABD Adults - June 2024

County	Medicaid *	ABP Parent Up to 133% FPL	ABP Childless Adults Up to 133% FPL	Total
Atlantic	6,879	7,550	17,315	31,744
Bergen	12,008	11,619	30,116	53,743
Burlington	7,145	5,707	16,469	29,321
Camden	16,184	11,945	32,737	60,866
Cape May	1,647	1,669	4,250	7,566
Cumberland	5,633	4,426	8,971	19,030
Essex	25,715	18,450	52,714	96,879
Gloucester	5,087	4,732	11,850	21,669
Hudson	18,090	17,733	40,823	76,646
Hunterdon	802	692	2,826	4,320
Mercer	7,830	5,784	16,429	30,043
Middlesex	15,165	13,922	33,299	62,386
Monmouth	7,446	6,609	20,084	34,139
Morris	4,526	3,591	11,801	19,918
Ocean	15,098	20,617	23,481	59,196
Passaic	17,683	17,751	30,735	66,169
Salem	1,744	1,275	2,998	6,017
Somerset	3,479	2,704	8,042	14,225
Sussex	1,477	1,481	3,921	6,879
Union	13,007	10,139	25,221	48,367
Warren	1,723	1,492	4,091	7,306
Other	1	2	7	10
Total	188,369	169,890	398,180	756,439

* Includes pregnant women eligible through CHIPRA - 3,398

Non-ABD Adults

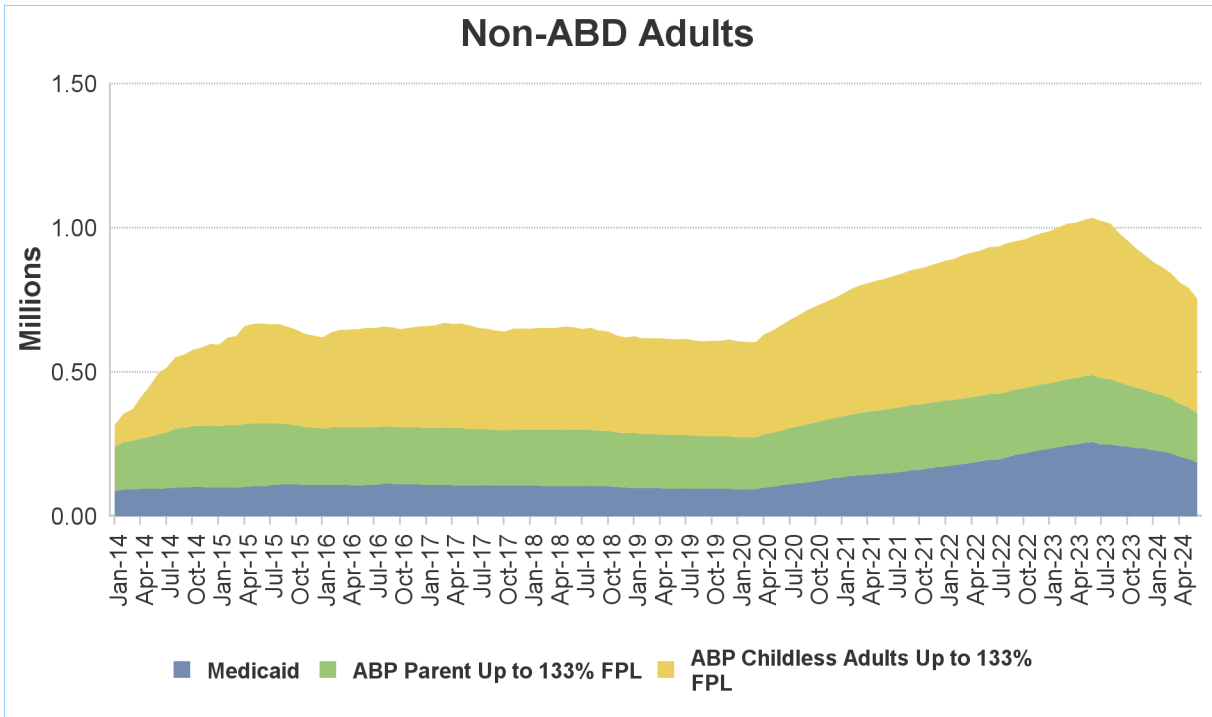

ABD Eligibles - June 2024

County	Aged	Blind	Disabled	Total
Atlantic	2,929	26	8,511	11,466
Bergen	12,233	45	10,943	23,221
Burlington	2,837	30	9,307	12,174
Camden	5,454	88	19,872	25,414
Cape May	933	3	2,398	3,334
Cumberland	1,630	27	7,637	9,294
Essex	10,131	141	26,879	37,151
Gloucester	1,506	23	7,003	8,532
Hudson	12,362	94	18,978	31,434
Hunterdon	595	5	1,691	2,291
Mercer	3,736	38	11,204	14,978
Middlesex	12,038	67	12,839	24,944
Monmouth	4,568	44	9,813	14,425
Morris	4,703	20	5,437	10,160
Ocean	3,978	24	10,414	14,416
Passaic	9,888	66	13,780	23,734
Salem	469	9	2,780	3,258
Somerset	4,119	15	4,349	8,483
Sussex	598	7	2,162	2,767
Union	7,378	63	11,358	18,799
Warren	768	7	2,189	2,964
Other	6	0	54	60
Total	102,859	842	199,598	303,299

Includes 56,992 individuals in home and community-based waiver programs

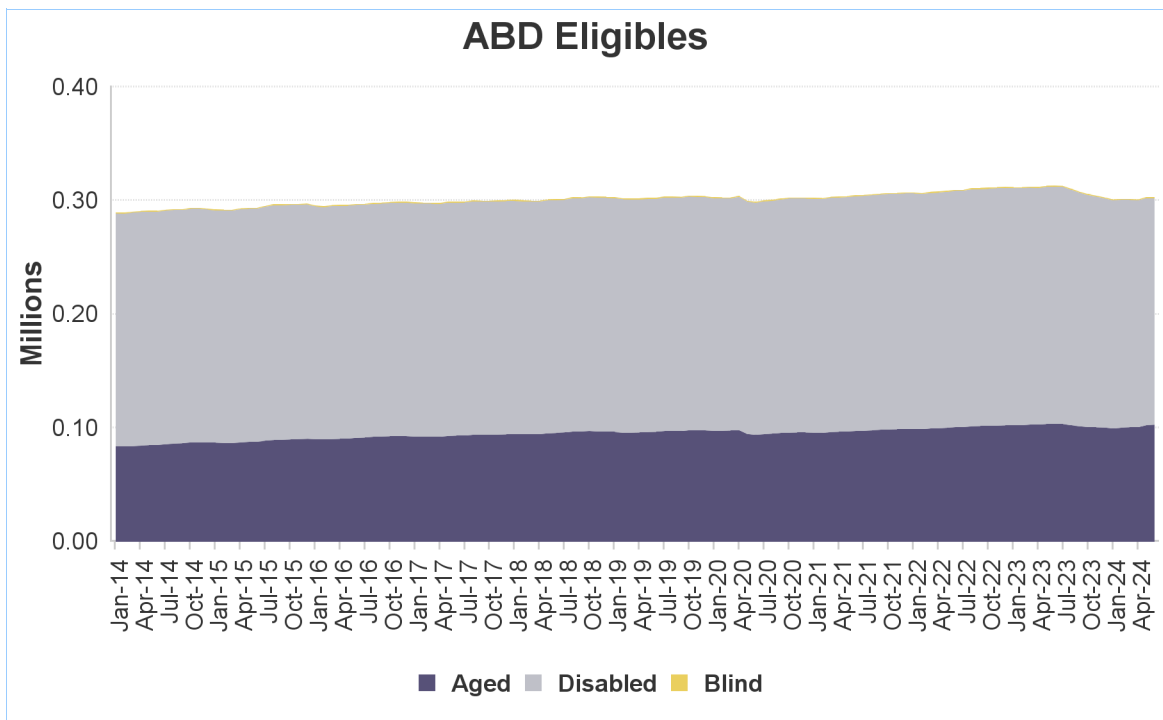

NJ FamilyCare* Enrollment Summary - July 2024			
Eligibility Category	Age < 21	Age > 20	Total
Aged	0	103,206	103,206
Blind	72	763	835
Disabled	30,539	168,712	199,251
Non-ABD Children	816,774	0	816,774
Non-ABD Adults	24,719	686,255	710,974
Total	872,104	958,936	1,831,040

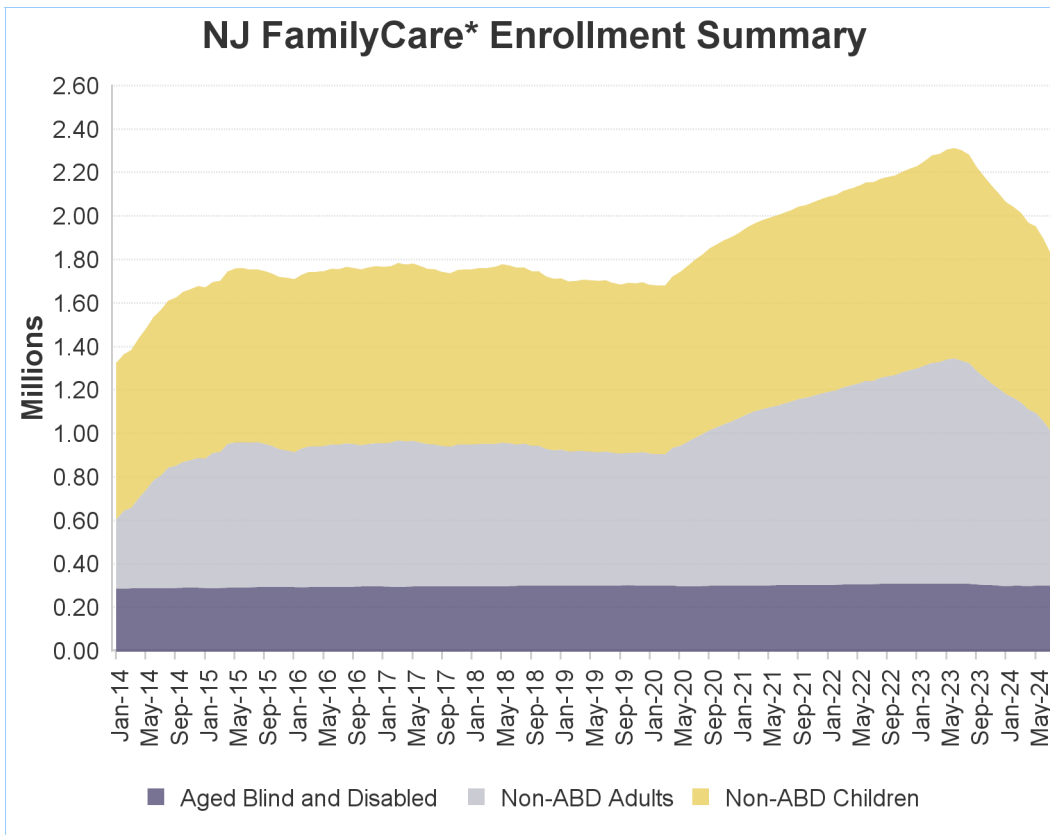

* - NJ FamilyCare includes all individuals receiving public medical assistance through the Division of Medical Assistance and Health Services and includes those eligible for federal reimbursement through the Medicaid program and Children's Health Insurance Program established in the federal Social Security Act and those eligible for other public medical assistance programs established through various state laws.

Non-ABD Children - July 2024

County	Medicaid	M-CHIP 107 to 142% FPL	SCHIP Children 142 to 150% FPL	SCHIP Children 150 to 200% FPL	SCHIP Children 200 to 350% FPL	Children's Services	Total
Atlantic	20,344	3,466	206	2,271	2,281	1,158	29,726
Bergen	29,521	6,222	349	4,716	6,934	1,753	49,495
Burlington	17,991	3,017	179	2,406	3,216	1,887	28,696
Camden	37,923	5,737	344	4,114	4,585	2,182	54,885
Cape May	4,439	748	42	547	761	347	6,884
Cumberland	17,007	2,982	188	1,807	1,771	698	24,453
Essex	74,936	10,480	521	6,591	6,827	2,401	101,756
Gloucester	13,161	2,153	100	1,532	2,055	1,243	20,244
Hudson	52,158	9,327	500	5,566	5,669	1,093	74,313
Hunterdon	2,431	482	34	392	567	371	4,277
Mercer	26,238	4,472	235	3,044	3,132	2,002	39,123
Middlesex	40,461	8,906	513	6,230	7,909	1,580	65,599
Monmouth	22,514	4,732	253	3,062	4,026	1,754	36,341
Morris	11,567	2,212	172	1,996	2,406	1,004	19,357
Ocean	62,047	12,232	687	8,166	12,332	1,675	97,139
Passaic	48,095	8,687	572	5,196	5,503	1,021	69,074
Salem	4,683	613	33	446	556	335	6,666
Somerset	9,879	2,146	117	1,765	2,094	719	16,720
Sussex	3,369	617	40	683	898	446	6,053
Union	38,647	7,512	431	4,954	5,499	1,144	58,187
Warren	4,498	720	58	653	778	339	7,046
Other	26	1	0	0	0	713	740
Total	541,935	97,464	5,574	66,137	79,799	25,865	816,774

Includes children eligible through CHIPRA - 10,167

Non-ABD Children

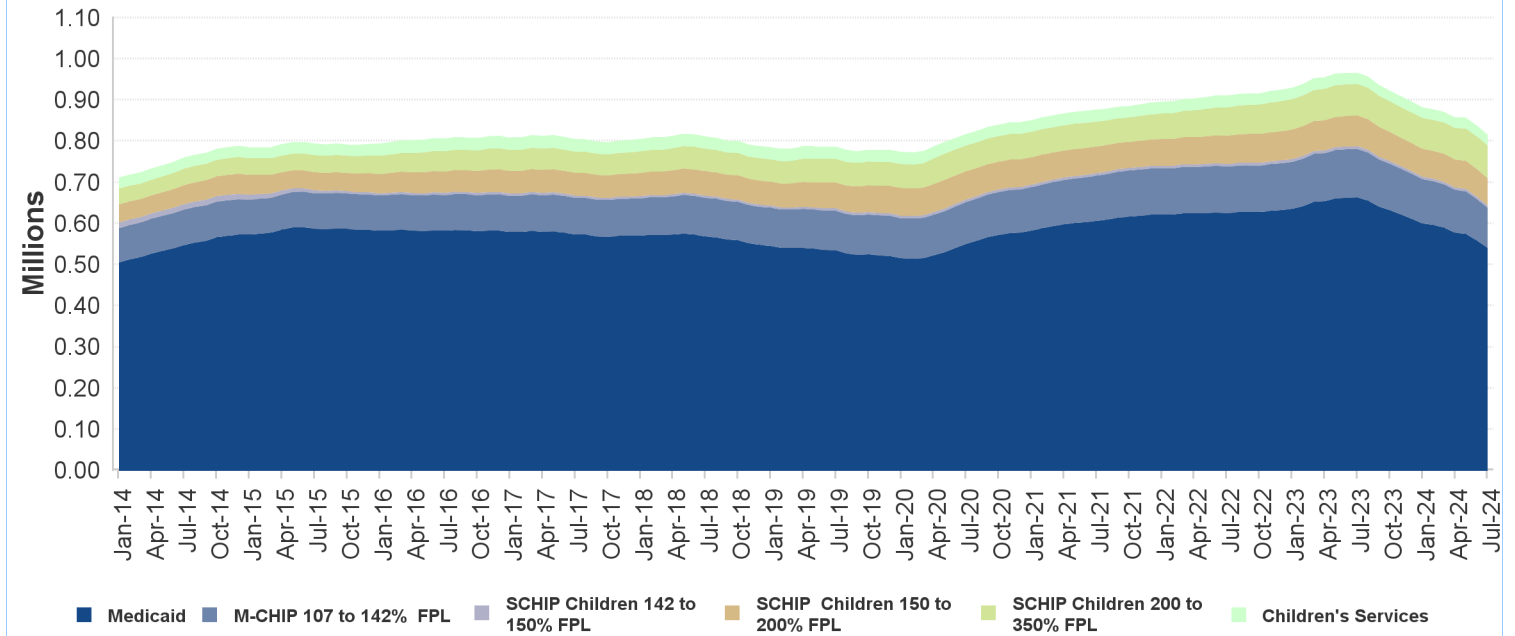

Non-ABD Adults - July 2024

County	Medicaid *	ABP Parent Up to 133% FPL	ABP Childless Adults Up to 133% FPL	Total
Atlantic	6,208	7,123	16,634	29,965
Bergen	9,690	10,939	28,894	49,523
Burlington	6,476	5,408	15,914	27,798
Camden	14,397	11,287	31,883	57,567
Cape May	1,540	1,576	4,017	7,133
Cumberland	4,738	4,214	8,353	17,305
Essex	23,045	17,330	51,485	91,860
Gloucester	4,726	4,461	11,426	20,613
Hudson	14,946	16,854	39,721	71,521
Hunterdon	723	659	2,733	4,115
Mercer	6,772	5,423	15,893	28,088
Middlesex	13,514	13,275	32,225	59,014
Monmouth	6,277	6,267	19,372	31,916
Morris	3,785	3,343	11,421	18,549
Ocean	13,902	20,190	22,766	56,858
Passaic	15,093	16,989	29,617	61,699
Salem	1,611	1,224	2,886	5,721
Somerset	2,968	2,593	7,824	13,385
Sussex	1,343	1,381	3,711	6,435
Union	11,055	9,590	24,320	44,965
Warren	1,566	1,419	3,951	6,936
Other	1	0	7	8
Total	164,376	161,545	385,053	710,974

* Includes pregnant women eligible through CHIPRA - 3,397

Non-ABD Adults

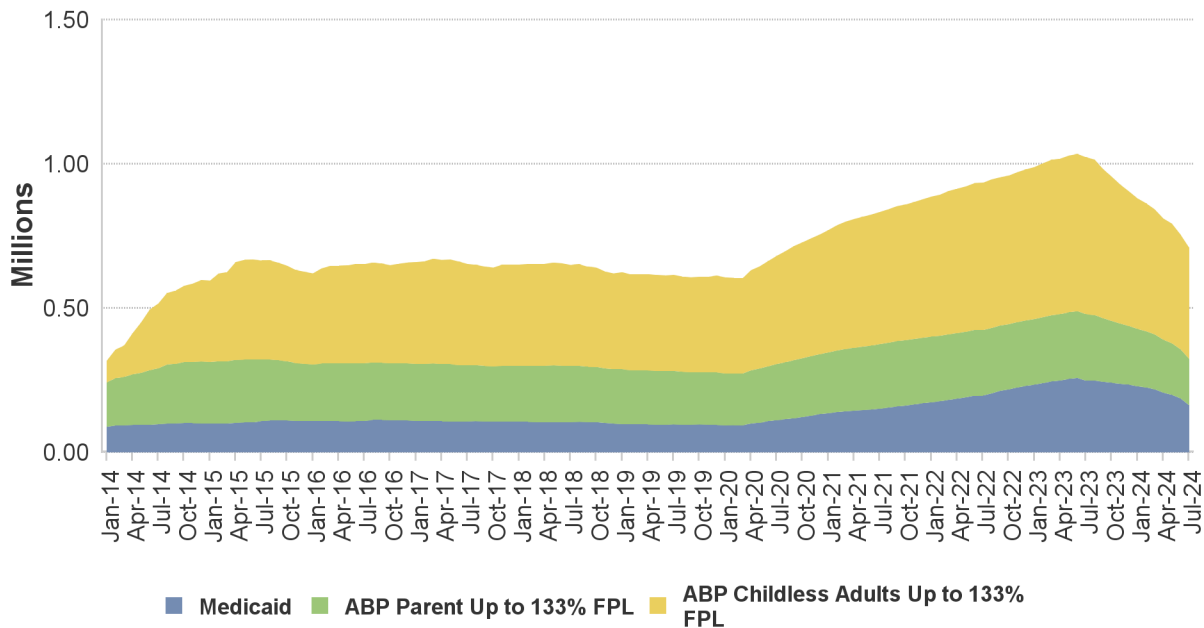

ABD Eligibles - July 2024

County	Aged	Blind	Disabled	Total
Atlantic	2,954	25	8,500	11,479
Bergen	12,418	47	11,005	23,470
Burlington	2,830	27	9,271	12,128
Camden	5,519	85	19,904	25,508
Cape May	938	3	2,378	3,319
Cumberland	1,630	25	7,637	9,292
Essex	10,077	142	26,772	36,991
Gloucester	1,508	24	7,015	8,547
Hudson	12,281	92	18,818	31,191
Hunterdon	599	6	1,693	2,298
Mercer	3,727	38	11,161	14,926
Middlesex	12,058	67	12,834	24,959
Monmouth	4,634	45	9,789	14,468
Morris	4,754	20	5,433	10,207
Ocean	4,010	24	10,424	14,458
Passaic	9,826	65	13,717	23,608
Salem	482	9	2,810	3,301
Somerset	4,179	16	4,356	8,551
Sussex	594	6	2,151	2,751
Union	7,409	62	11,338	18,809
Warren	771	7	2,192	2,970
Other	8	0	53	61
Total	103,206	835	199,251	303,292

Includes 57,090 individuals in home and community-based waiver programs

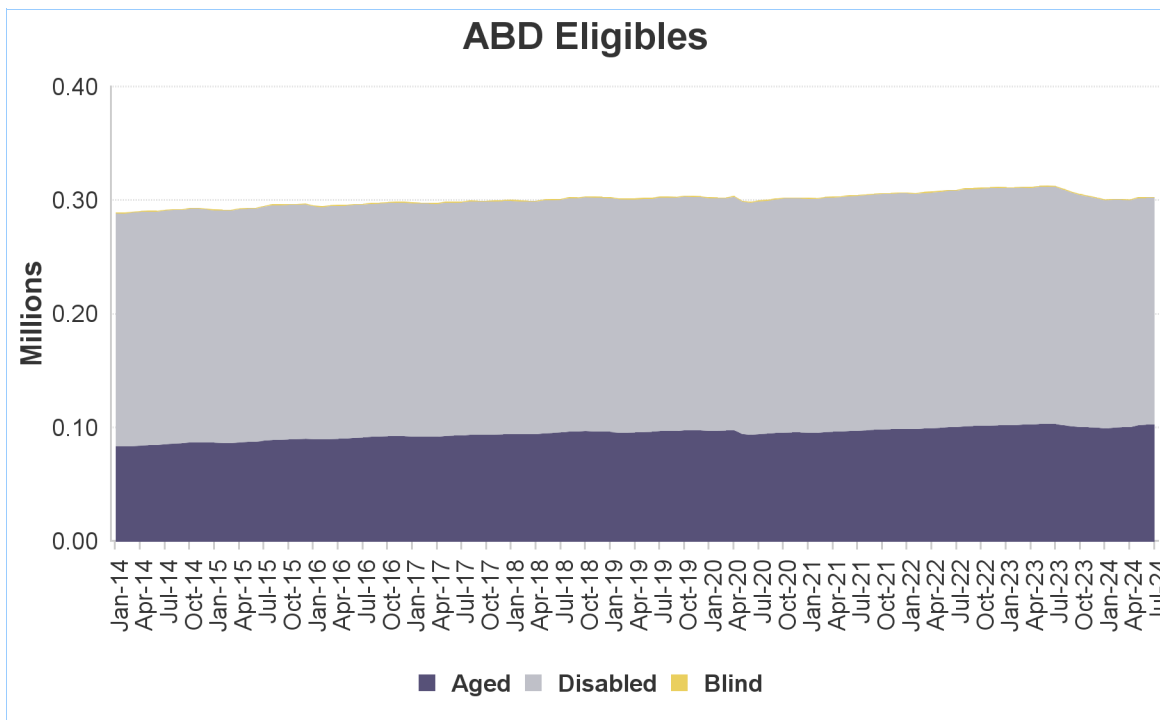

NJ FamilyCare* Enrollment Summary - August 2024			
Eligibility Category	Age < 21	Age > 20	Total
Aged	0	103,801	103,801
Blind	72	765	837
Disabled	30,601	168,765	199,366
Non-ABD Children	813,930	0	813,930
Non-ABD Adults	23,619	682,779	706,398
Total	868,222	956,110	1,824,332

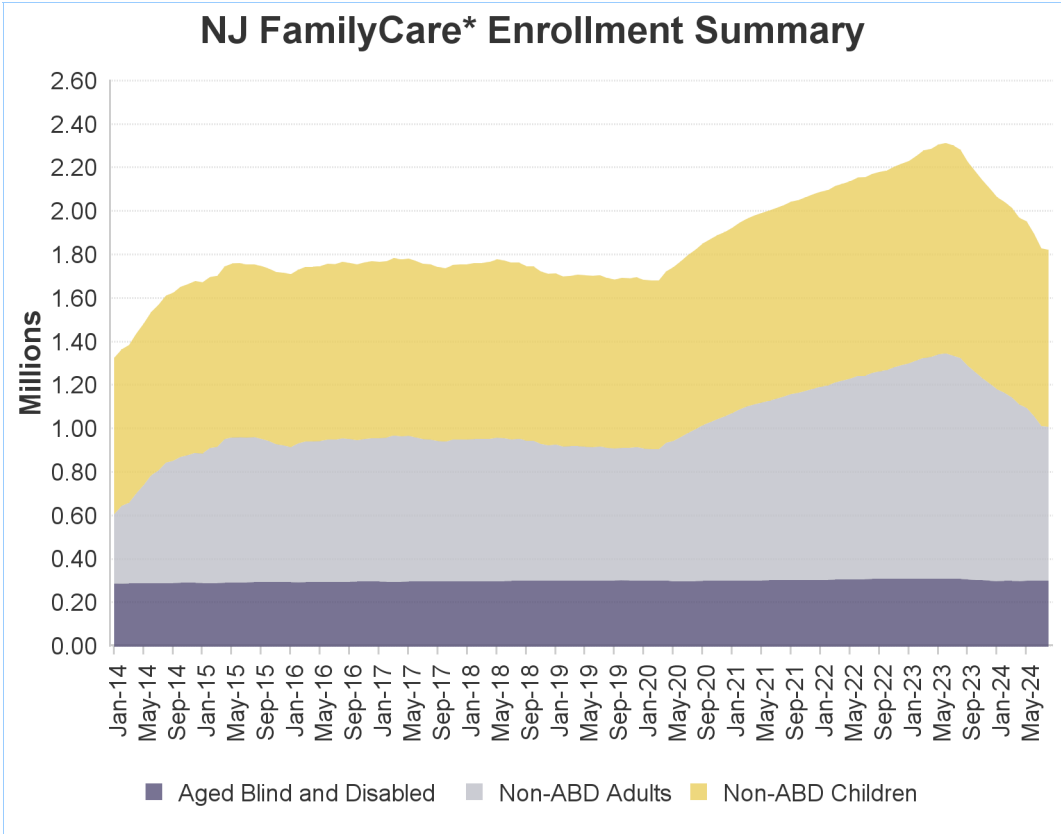

* - **NJ FamilyCare** includes all individuals receiving public medical assistance through the Division of Medical Assistance and Health Services and includes those eligible for federal reimbursement through the Medicaid program and Children's Health Insurance Program established in the federal Social Security Act and those eligible for other public medical assistance programs established through various state laws.

Non-ABD Children - August 2024

County	Medicaid	M-CHIP 107 to 142% FPL	SCHIP Children 142 to 150% FPL	SCHIP Children 150 to 200% FPL	SCHIP Children 200 to 350% FPL	Children's Services	Total
Atlantic	20,164	3,465	203	2,284	2,376	1,145	29,637
Bergen	29,222	6,137	351	4,709	6,961	1,765	49,145
Burlington	17,843	2,979	173	2,459	3,260	1,889	28,603
Camden	37,463	5,793	353	4,169	4,622	2,181	54,581
Cape May	4,411	751	42	531	770	348	6,853
Cumberland	16,950	3,011	179	1,804	1,768	705	24,417
Essex	74,699	10,485	512	6,687	6,996	2,371	101,750
Gloucester	12,993	2,090	98	1,567	2,113	1,263	20,124
Hudson	51,752	9,306	500	5,746	5,784	1,075	74,163
Hunterdon	2,418	484	34	387	579	359	4,261
Mercer	26,090	4,400	237	3,072	3,196	1,934	38,929
Middlesex	40,098	8,859	495	6,279	8,045	1,557	65,333
Monmouth	22,320	4,698	251	3,088	4,069	1,751	36,177
Morris	11,276	2,142	163	2,037	2,433	993	19,044
Ocean	61,838	12,106	662	8,147	12,555	1,663	96,971
Passaic	47,389	8,589	568	5,233	5,635	1,023	68,437
Salem	4,686	630	40	441	563	338	6,698
Somerset	9,852	2,107	111	1,769	2,115	737	16,691
Sussex	3,297	591	41	709	946	440	6,024
Union	38,644	7,535	412	4,995	5,584	1,136	58,306
Warren	4,504	718	52	636	792	342	7,044
Other	29	1	0	0	0	712	742
Total	537,938	96,877	5,477	66,749	81,162	25,727	813,930

Includes children eligible through CHIPRA - 10,101

Non-ABD Children

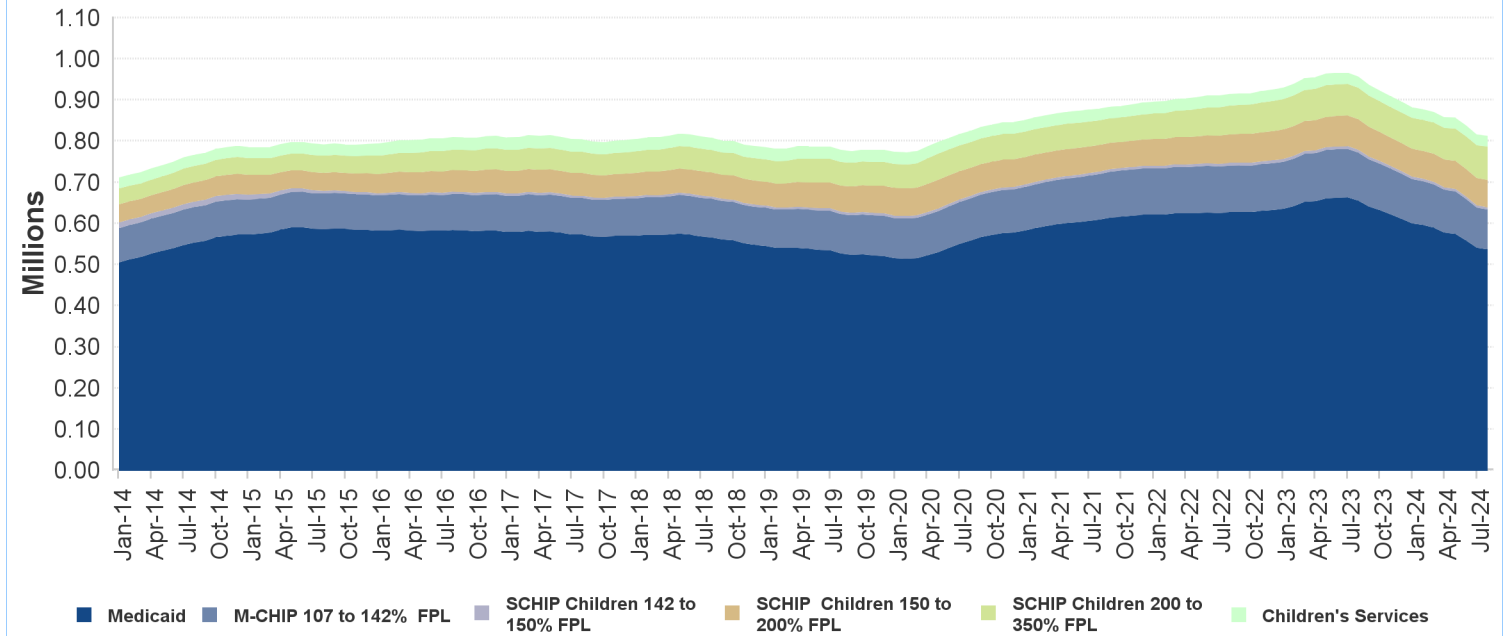

Non-ABD Adults - August 2024

County	Medicaid *	ABP Parent Up to 133% FPL	ABP Childless Adults Up to 133% FPL	Total
Atlantic	6,072	6,935	16,677	29,684
Bergen	9,571	10,649	28,687	48,907
Burlington	6,361	5,275	15,921	27,557
Camden	14,144	11,045	32,069	57,258
Cape May	1,516	1,535	4,002	7,053
Cumberland	4,707	4,170	8,422	17,299
Essex	22,997	16,914	51,829	91,740
Gloucester	4,642	4,378	11,505	20,525
Hudson	15,042	16,455	39,749	71,246
Hunterdon	680	653	2,722	4,055
Mercer	6,801	5,318	15,973	28,092
Middlesex	13,164	13,042	32,229	58,435
Monmouth	6,190	6,157	19,341	31,688
Morris	3,670	3,242	11,366	18,278
Ocean	13,759	19,866	22,694	56,319
Passaic	14,924	16,639	29,647	61,210
Salem	1,605	1,205	2,927	5,737
Somerset	2,940	2,521	7,853	13,314
Sussex	1,281	1,372	3,720	6,373
Union	10,945	9,440	24,371	44,756
Warren	1,542	1,375	3,944	6,861
Other	3	0	8	11
Total	162,556	158,186	385,656	706,398

* Includes pregnant women eligible through CHIPRA - 3,387

Non-ABD Adults

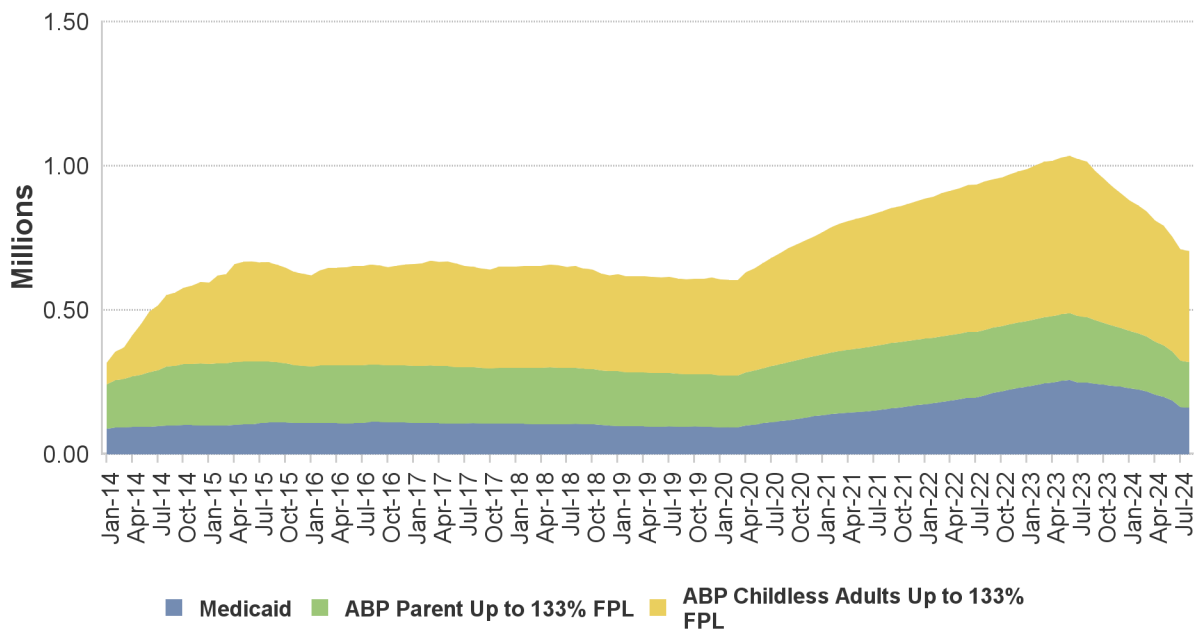

ABD Eligibles - August 2024

County	Aged	Blind	Disabled	Total
Atlantic	2,959	24	8,516	11,499
Bergen	12,612	48	11,029	23,689
Burlington	2,834	26	9,297	12,157
Camden	5,558	85	19,965	25,608
Cape May	945	3	2,367	3,315
Cumberland	1,628	26	7,647	9,301
Essex	10,215	143	26,777	37,135
Gloucester	1,524	24	7,052	8,600
Hudson	12,200	89	18,720	31,009
Hunterdon	601	6	1,701	2,308
Mercer	3,763	39	11,134	14,936
Middlesex	12,151	67	12,808	25,026
Monmouth	4,615	45	9,761	14,421
Morris	4,789	20	5,482	10,291
Ocean	4,052	25	10,448	14,525
Passaic	9,822	65	13,731	23,618
Salem	479	9	2,812	3,300
Somerset	4,197	16	4,360	8,573
Sussex	596	6	2,154	2,756
Union	7,469	64	11,351	18,884
Warren	786	7	2,200	2,993
Other	6	0	54	60
Total	103,801	837	199,366	304,004

Includes 57,302 individuals in home and community-based waiver programs

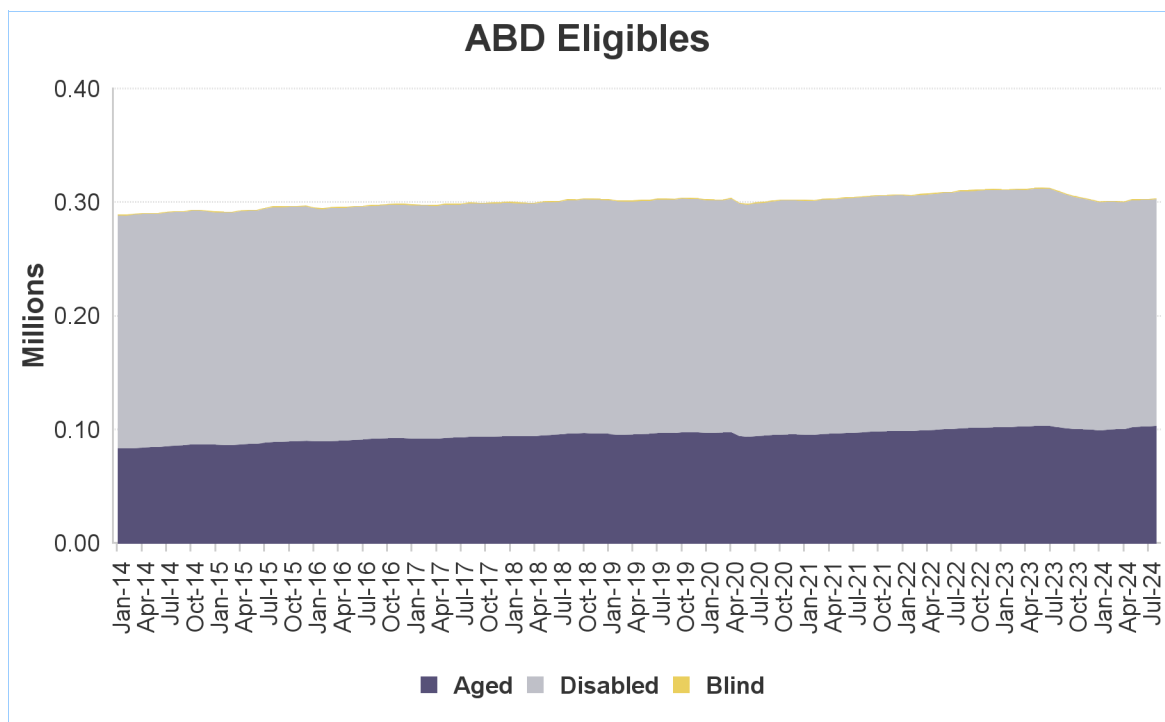

NJ FamilyCare* Enrollment Summary - September 2024			
Eligibility Category	Age < 21	Age > 20	Total
Aged	0	104,068	104,068
Blind	76	767	843
Disabled	30,620	168,674	199,294
Non-ABD Children	811,400	0	811,400
Non-ABD Adults	22,387	677,090	699,477
Total	864,483	950,599	1,815,082

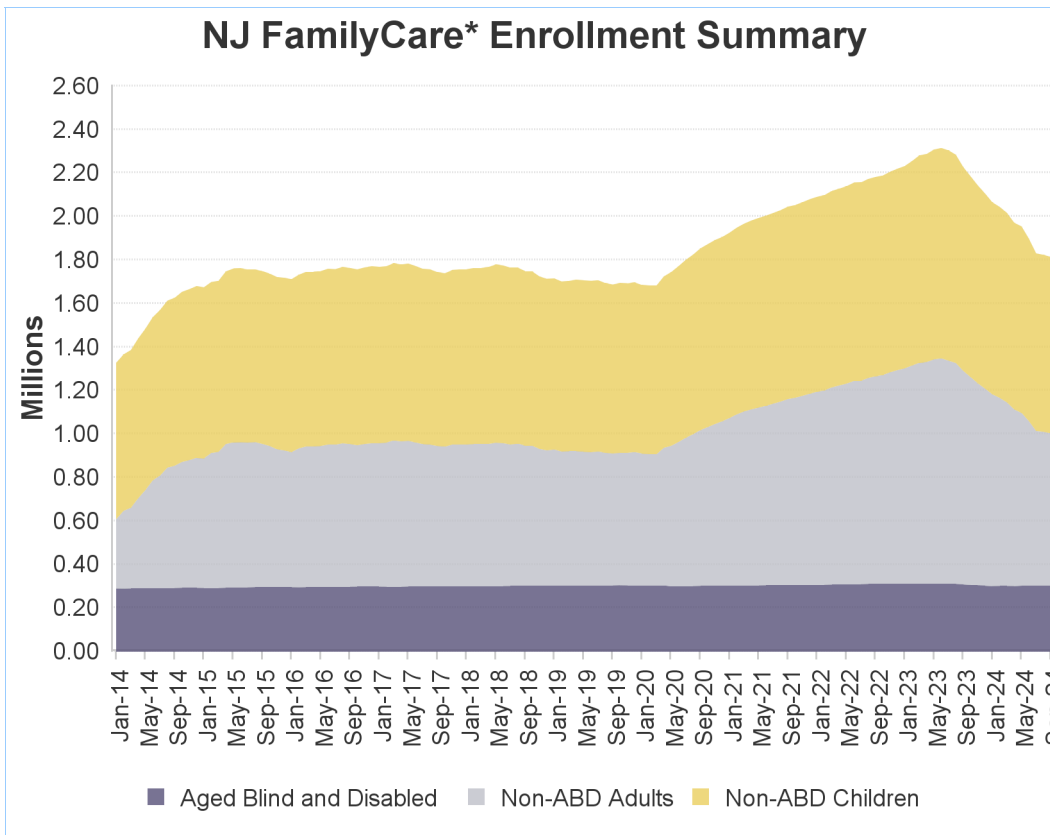

* - **NJ FamilyCare** includes all individuals receiving public medical assistance through the Division of Medical Assistance and Health Services and includes those eligible for federal reimbursement through the Medicaid program and Children's Health Insurance Program established in the federal Social Security Act and those eligible for other public medical assistance programs established through various state laws.

Non-ABD Children - September 2024

County	Medicaid	M-CHIP 107 to 142% FPL	SCHIP Children 142 to 150% FPL	SCHIP Children 150 to 200% FPL	SCHIP Children 200 to 350% FPL	Children's Services	Total
Atlantic	19,913	3,417	206	2,296	2,469	1,079	29,380
Bergen	29,056	6,055	346	4,746	7,030	1,717	48,950
Burlington	17,745	2,997	163	2,475	3,354	1,837	28,571
Camden	37,241	5,692	340	4,241	4,822	2,101	54,437
Cape May	4,340	730	52	522	781	323	6,748
Cumberland	16,987	2,961	178	1,835	1,793	693	24,447
Essex	74,698	10,433	528	6,699	7,136	2,237	101,731
Gloucester	12,976	2,094	114	1,569	2,139	1,229	20,121
Hudson	51,312	9,224	510	5,783	5,960	1,000	73,789
Hunterdon	2,403	468	34	420	589	354	4,268
Mercer	25,834	4,336	242	3,159	3,296	1,881	38,748
Middlesex	39,757	8,663	506	6,254	8,276	1,498	64,954
Monmouth	22,173	4,587	235	3,155	4,180	1,692	36,022
Morris	11,163	2,127	168	2,051	2,473	973	18,955
Ocean	61,657	11,987	678	8,197	12,865	1,593	96,977
Passaic	47,066	8,430	554	5,324	5,835	976	68,185
Salem	4,678	644	39	444	563	331	6,699
Somerset	9,756	2,076	116	1,796	2,173	701	16,618
Sussex	3,264	569	47	697	991	418	5,986
Union	38,309	7,413	434	5,018	5,770	1,088	58,032
Warren	4,479	698	53	647	828	329	7,034
Other	30	3	0	0	0	715	748
Total	534,837	95,604	5,543	67,328	83,323	24,765	811,400

Includes children eligible through CHIPRA - 10,011

Non-ABD Children

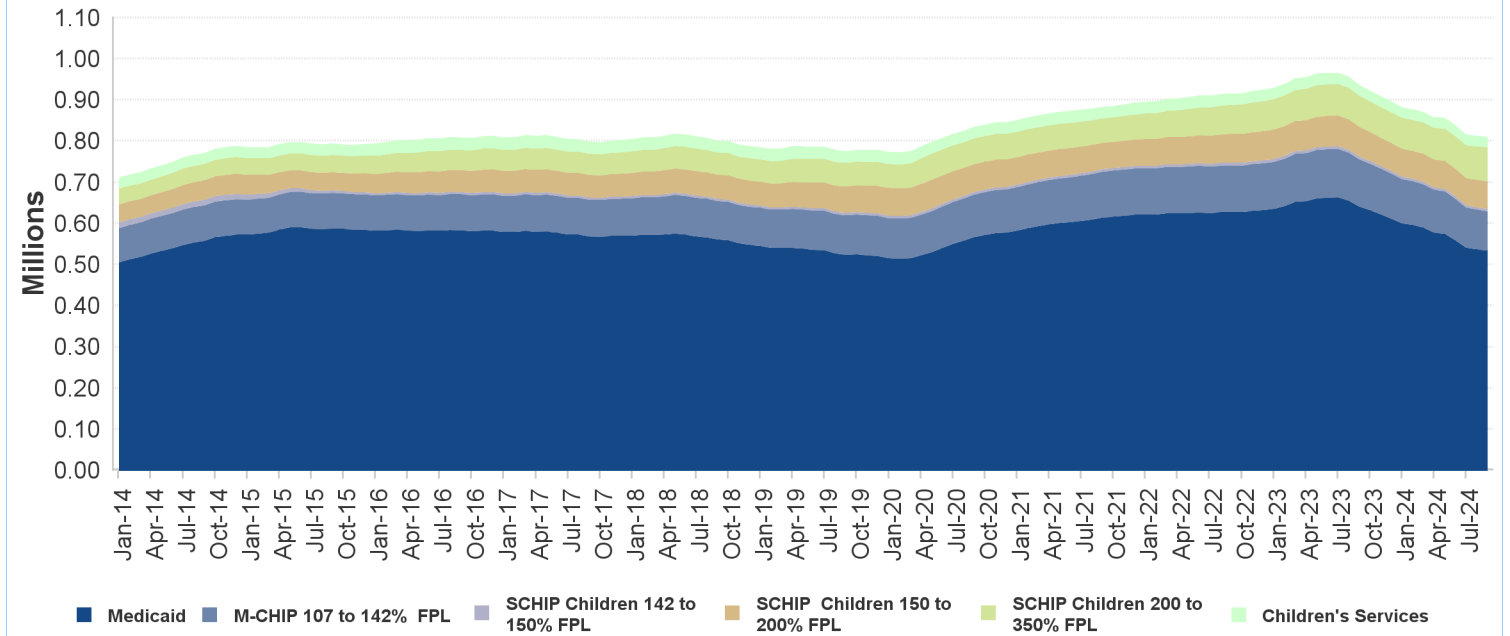

Non-ABD Adults - September 2024

County	Medicaid *	ABP Parent Up to 133% FPL	ABP Childless Adults Up to 133% FPL	Total
Atlantic	5,923	6,771	16,509	29,203
Bergen	9,474	10,294	28,429	48,197
Burlington	6,265	5,186	15,870	27,321
Camden	13,818	10,709	31,898	56,425
Cape May	1,475	1,491	3,955	6,921
Cumberland	4,717	4,116	8,418	17,251
Essex	22,952	16,511	51,818	91,281
Gloucester	4,544	4,310	11,479	20,333
Hudson	15,063	16,081	39,619	70,763
Hunterdon	643	635	2,734	4,012
Mercer	6,724	5,176	15,942	27,842
Middlesex	12,926	12,763	32,044	57,733
Monmouth	6,101	6,013	19,209	31,323
Morris	3,538	3,153	11,340	18,031
Ocean	13,676	19,620	22,530	55,826
Passaic	14,772	16,371	29,493	60,636
Salem	1,576	1,174	2,959	5,709
Somerset	2,889	2,455	7,849	13,193
Sussex	1,246	1,349	3,666	6,261
Union	10,808	9,279	24,308	44,395
Warren	1,517	1,347	3,940	6,804
Other	5	4	8	17
Total	160,652	154,808	384,017	699,477

* Includes pregnant women eligible through CHIPRA - 3,345

Non-ABD Adults

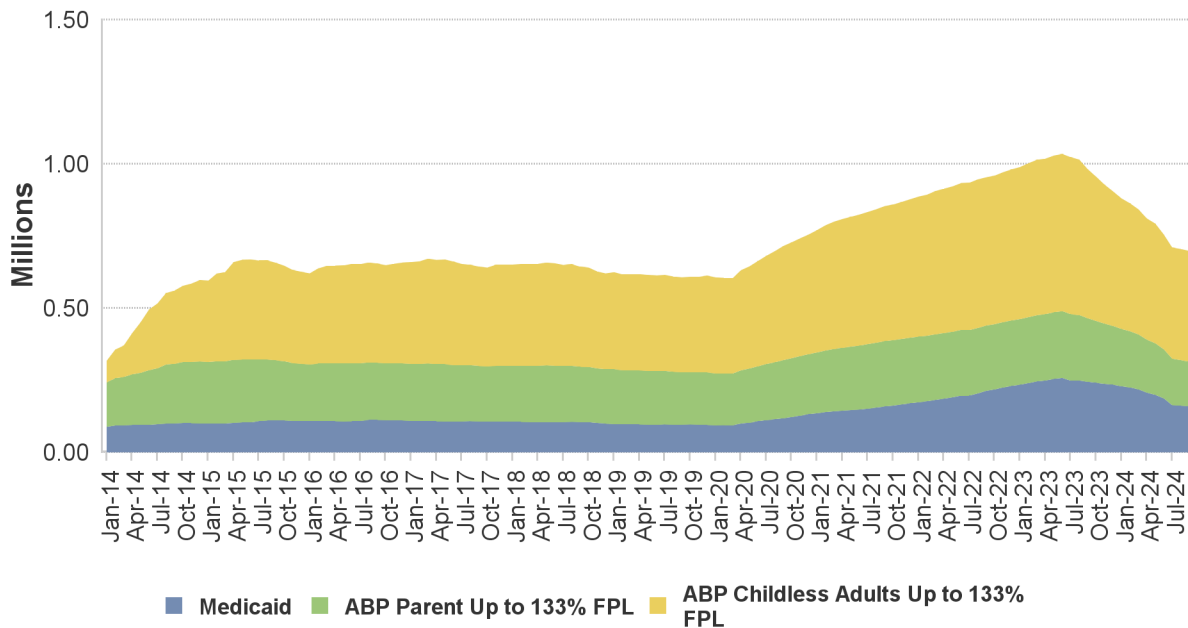

ABD Eligibles - September 2024				
County	Aged	Blind	Disabled	Total
Atlantic	3,009	25	8,520	11,554
Bergen	12,693	48	11,040	23,781
Burlington	2,811	26	9,289	12,126
Camden	5,563	85	19,897	25,545
Cape May	956	3	2,360	3,319
Cumberland	1,624	26	7,678	9,328
Essex	10,374	142	26,888	37,404
Gloucester	1,546	24	7,059	8,629
Hudson	12,191	90	18,621	30,902
Hunterdon	594	6	1,696	2,296
Mercer	3,751	41	11,118	14,910
Middlesex	12,141	67	12,758	24,966
Monmouth	4,564	47	9,725	14,336
Morris	4,814	20	5,501	10,335
Ocean	4,087	24	10,453	14,564
Passaic	9,781	64	13,733	23,578
Salem	474	9	2,817	3,300
Somerset	4,197	17	4,352	8,566
Sussex	584	7	2,162	2,753
Union	7,534	65	11,352	18,951
Warren	776	7	2,220	3,003
Other	4	0	55	59
Total	104,068	843	199,294	304,205
<i>Includes 57,745 individuals in home and community-based waiver programs</i>				

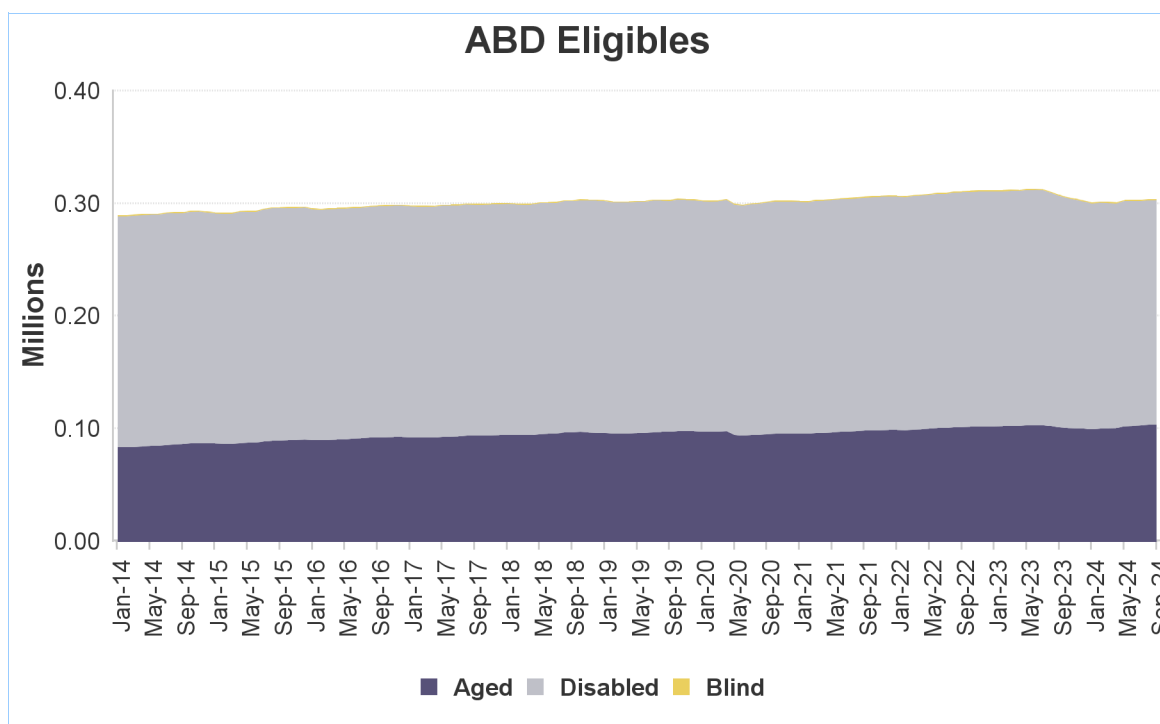

NJ FamilyCare* Enrollment Summary - October 2024			
Eligibility Category	Age < 21	Age > 20	Total
Aged	0	105,068	105,068
Blind	80	775	855
Disabled	30,789	169,044	199,833
Non-ABD Children	820,474	0	820,474
Non-ABD Adults	22,069	681,952	704,021
Total	873,412	956,839	1,830,251

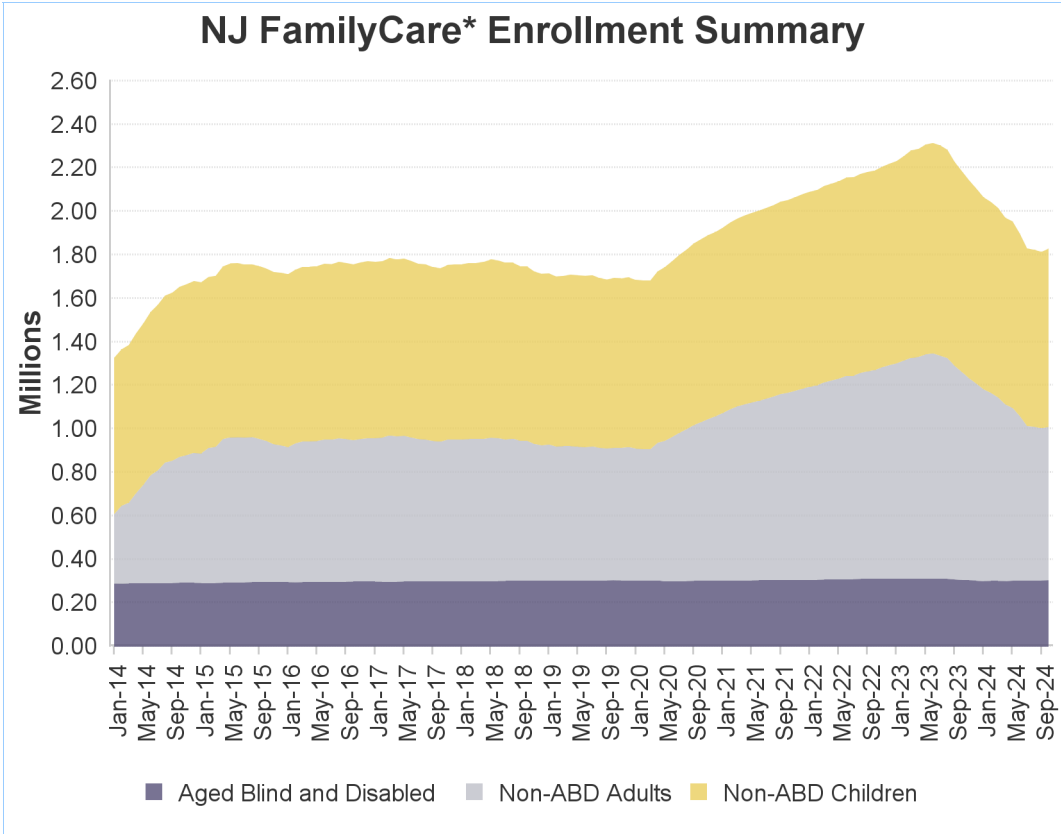

* - **NJ FamilyCare** includes all individuals receiving public medical assistance through the Division of Medical Assistance and Health Services and includes those eligible for federal reimbursement through the Medicaid program and Children's Health Insurance Program established in the federal Social Security Act and those eligible for other public medical assistance programs established through various state laws.

Non-ABD Children - October 2024

County	Medicaid	M-CHIP 107 to 142% FPL	SCHIP Children 142 to 150% FPL	SCHIP Children 150 to 200% FPL	SCHIP Children 200 to 350% FPL	Children's Services	Total
Atlantic	20,099	3,434	214	2,356	2,496	1,092	29,691
Bergen	29,531	6,148	332	4,777	7,108	1,780	49,676
Burlington	17,984	3,014	167	2,503	3,401	1,873	28,942
Camden	37,575	5,722	337	4,239	4,934	2,136	54,943
Cape May	4,377	754	51	536	769	320	6,807
Cumberland	17,351	2,985	166	1,829	1,793	705	24,829
Essex	75,755	10,618	535	6,708	7,215	2,237	103,068
Gloucester	13,120	2,094	101	1,594	2,204	1,269	20,382
Hudson	51,722	9,294	522	5,812	6,010	992	74,352
Hunterdon	2,421	473	35	407	601	348	4,285
Mercer	26,207	4,431	258	3,138	3,389	1,837	39,260
Middlesex	40,221	8,749	492	6,289	8,372	1,541	65,664
Monmouth	22,561	4,636	232	3,160	4,204	1,691	36,484
Morris	11,359	2,152	165	2,037	2,500	998	19,211
Ocean	61,932	11,952	683	8,330	13,059	1,634	97,590
Passaic	47,583	8,506	558	5,427	5,971	976	69,021
Salem	4,701	659	41	451	579	337	6,768
Somerset	9,903	2,128	116	1,831	2,203	717	16,898
Sussex	3,353	567	45	699	992	417	6,073
Union	38,641	7,501	433	5,083	5,869	1,141	58,668
Warren	4,545	699	54	640	836	325	7,099
Other	37	2	0	0	0	724	763
Total	540,978	96,518	5,537	67,846	84,505	25,090	820,474

Includes children eligible through CHIPRA - 10,168

Non-ABD Children

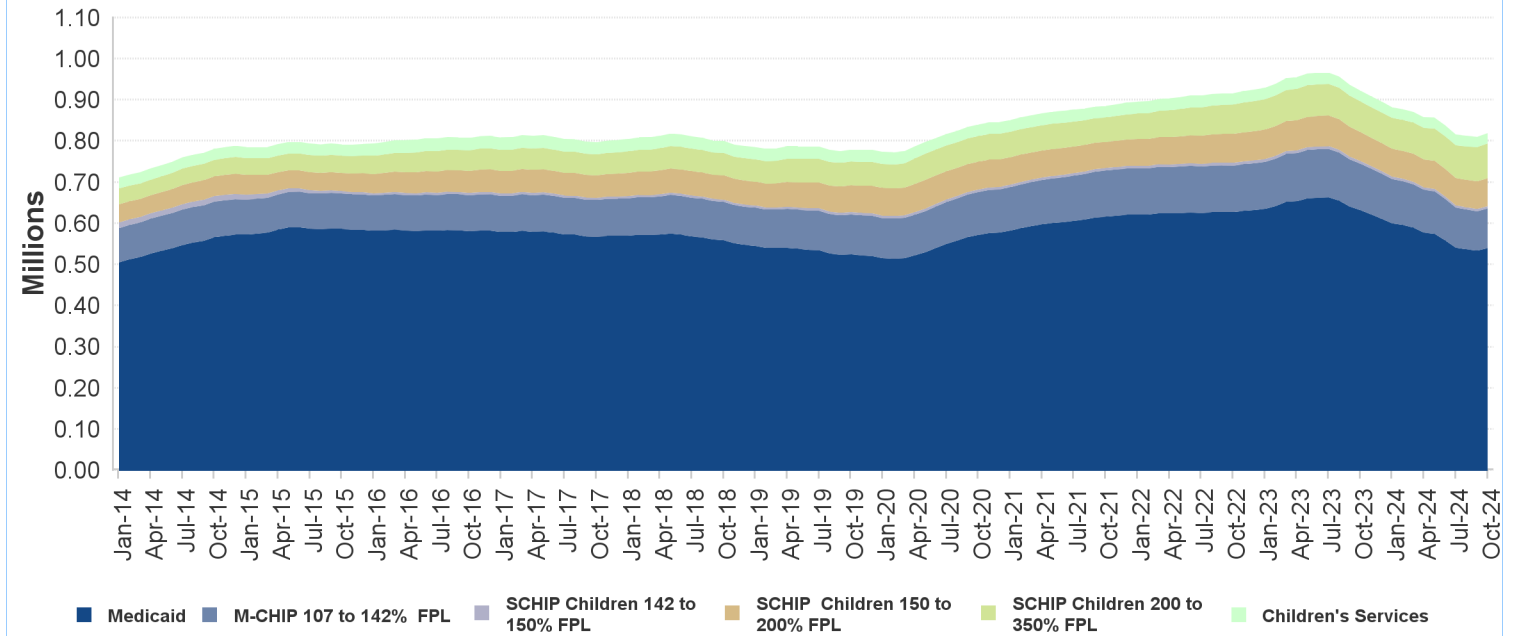

Non-ABD Adults - October 2024

County	Medicaid *	ABP Parent Up to 133% FPL	ABP Childless Adults Up to 133% FPL	Total
Atlantic	5,909	6,707	16,598	29,214
Bergen	9,572	10,208	28,732	48,512
Burlington	6,248	5,118	16,016	27,382
Camden	13,666	10,649	32,251	56,566
Cape May	1,435	1,470	3,978	6,883
Cumberland	4,800	4,131	8,607	17,538
Essex	22,998	16,480	52,673	92,151
Gloucester	4,518	4,293	11,695	20,506
Hudson	15,309	15,973	40,163	71,445
Hunterdon	629	623	2,802	4,054
Mercer	6,722	5,149	16,124	27,995
Middlesex	12,871	12,780	32,537	58,188
Monmouth	6,129	5,998	19,418	31,545
Morris	3,498	3,136	11,532	18,166
Ocean	13,642	19,533	22,777	55,952
Passaic	14,785	16,267	29,903	60,955
Salem	1,545	1,172	2,971	5,688
Somerset	2,901	2,454	7,961	13,316
Sussex	1,248	1,366	3,688	6,302
Union	10,863	9,223	24,728	44,814
Warren	1,506	1,339	3,985	6,830
Other	6	4	9	19
Total	160,800	154,073	389,148	704,021

* Includes pregnant women eligible through CHIPRA - 3,381

Non-ABD Adults

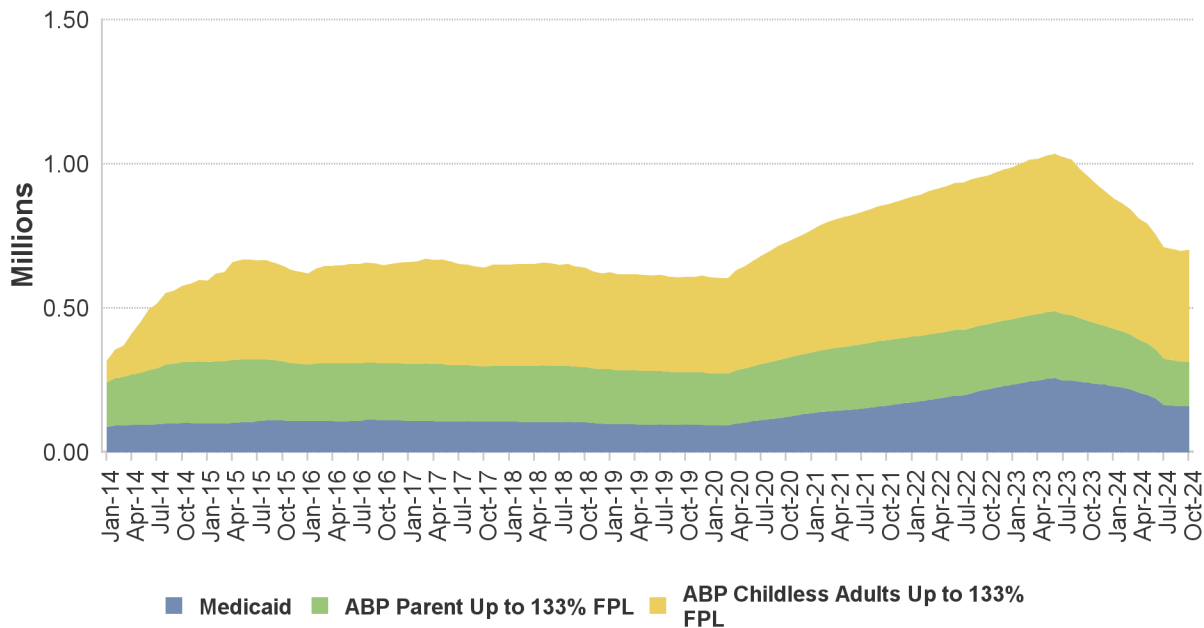

ABD Eligibles - October 2024

County	Aged	Blind	Disabled	Total
Atlantic	3,051	25	8,612	11,688
Bergen	12,876	49	11,083	24,008
Burlington	2,827	27	9,295	12,149
Camden	5,629	84	19,946	25,659
Cape May	958	2	2,368	3,328
Cumberland	1,660	28	7,685	9,373
Essex	10,545	147	27,060	37,752
Gloucester	1,557	25	7,088	8,670
Hudson	12,159	92	18,615	30,866
Hunterdon	598	6	1,698	2,302
Mercer	3,772	44	11,178	14,994
Middlesex	12,239	66	12,806	25,111
Monmouth	4,523	46	9,591	14,160
Morris	4,864	20	5,550	10,434
Ocean	4,160	25	10,470	14,655
Passaic	10,005	64	13,755	23,824
Salem	483	9	2,833	3,325
Somerset	4,173	17	4,372	8,562
Sussex	583	7	2,177	2,767
Union	7,609	65	11,367	19,041
Warren	793	7	2,229	3,029
Other	4	0	55	59
Total	105,068	855	199,833	305,756

Includes 58,109 individuals in home and community-based waiver programs

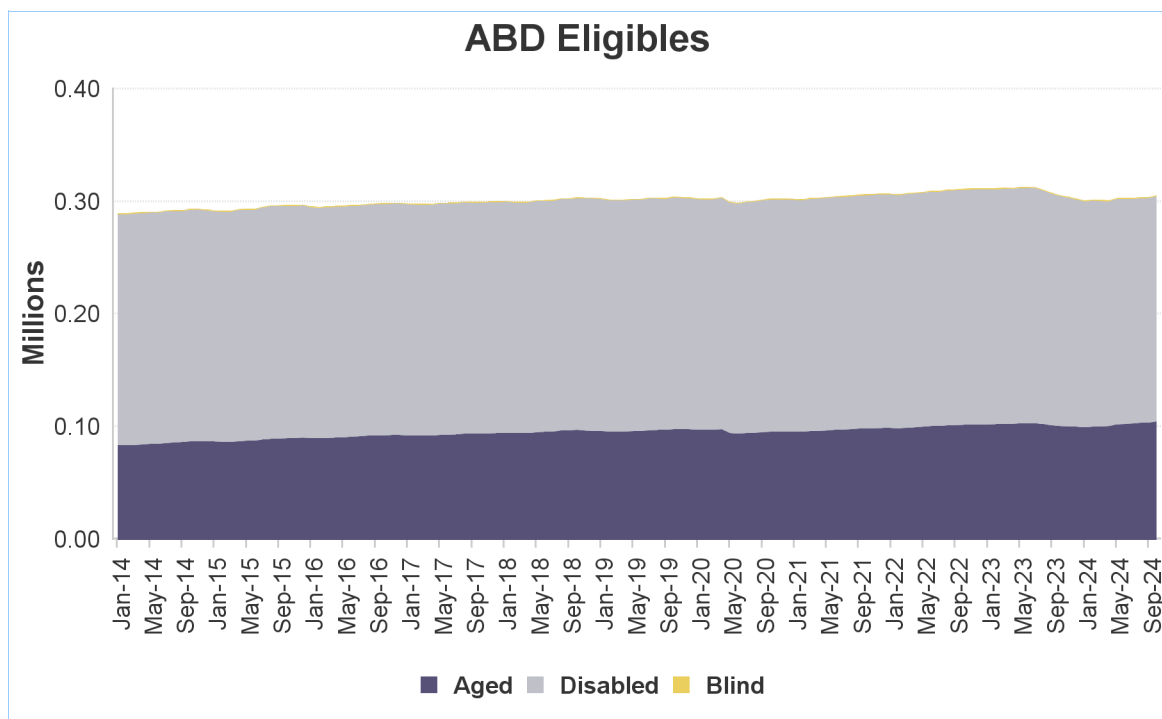

NJ FamilyCare* Enrollment Summary - November 2024			
Eligibility Category	Age < 21	Age > 20	Total
Aged	0	105,293	105,293
Blind	78	775	853
Disabled	30,951	168,778	199,729
Non-ABD Children	824,410	0	824,410
Non-ABD Adults	21,878	683,027	704,905
Total	877,317	957,873	1,835,190

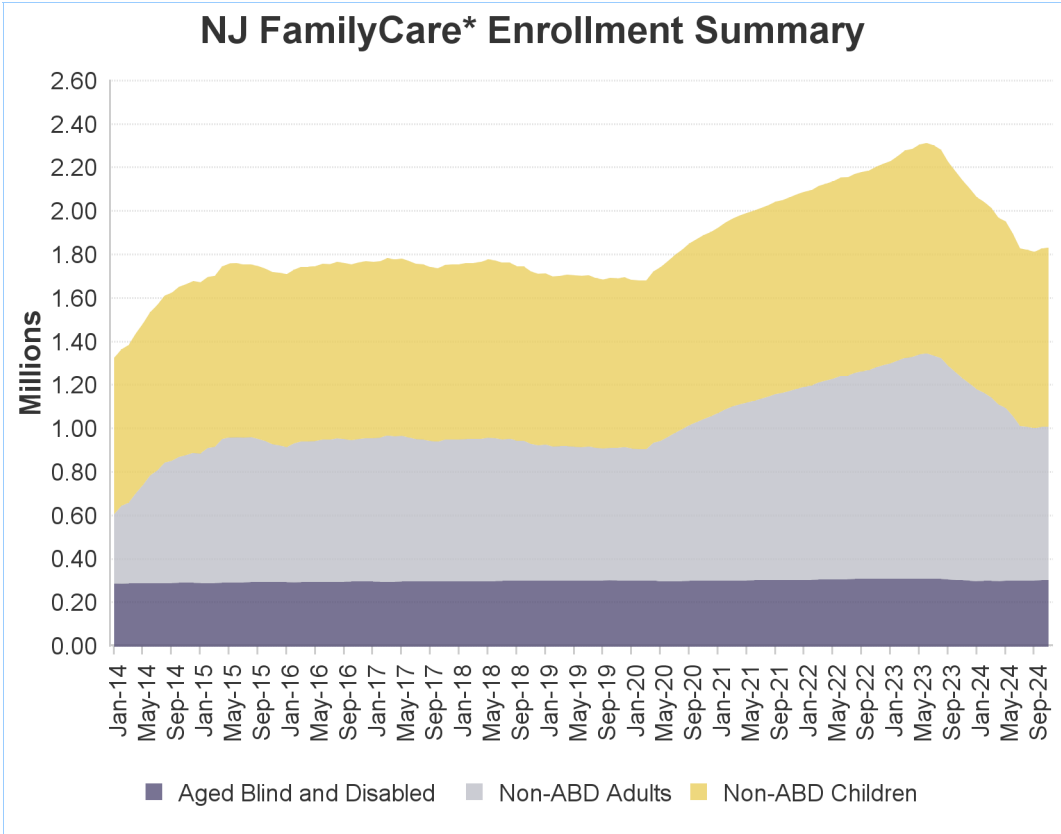

* - NJ FamilyCare includes all individuals receiving public medical assistance through the Division of Medical Assistance and Health Services and includes those eligible for federal reimbursement through the Medicaid program and Children's Health Insurance Program established in the federal Social Security Act and those eligible for other public medical assistance programs established through various state laws.

Non-ABD Children - November 2024

County	Medicaid	M-CHIP 107 to 142% FPL	SCHIP Children 142 to 150% FPL	SCHIP Children 150 to 200% FPL	SCHIP Children 200 to 350% FPL	Children's Services	Total
Atlantic	20,134	3,448	224	2,394	2,607	1,100	29,907
Bergen	29,529	6,194	341	4,823	7,194	1,758	49,839
Burlington	18,093	3,087	170	2,533	3,429	1,864	29,176
Camden	37,801	5,829	335	4,292	5,029	2,137	55,423
Cape May	4,367	772	49	535	771	321	6,815
Cumberland	17,421	3,049	158	1,784	1,805	706	24,923
Essex	75,762	10,761	529	6,775	7,384	2,244	103,455
Gloucester	13,161	2,085	106	1,616	2,218	1,241	20,427
Hudson	51,647	9,422	523	5,863	6,142	996	74,593
Hunterdon	2,414	467	29	418	618	358	4,304
Mercer	26,266	4,473	255	3,198	3,429	1,822	39,443
Middlesex	40,369	8,827	504	6,363	8,454	1,553	66,070
Monmouth	22,683	4,639	233	3,136	4,250	1,683	36,624
Morris	11,479	2,191	163	2,055	2,532	991	19,411
Ocean	61,490	11,800	690	8,362	13,382	1,660	97,384
Passaic	48,012	8,630	561	5,467	6,054	966	69,690
Salem	4,682	688	34	460	573	340	6,777
Somerset	9,907	2,170	118	1,846	2,242	696	16,979
Sussex	3,369	569	46	682	1,032	427	6,125
Union	38,859	7,610	437	5,149	5,966	1,133	59,154
Warren	4,553	694	49	639	871	329	7,135
Other	44	2	0	0	0	710	756
Total	542,042	97,407	5,554	68,390	85,982	25,035	824,410

Includes children eligible through CHIPRA - 10,318

Non-ABD Children

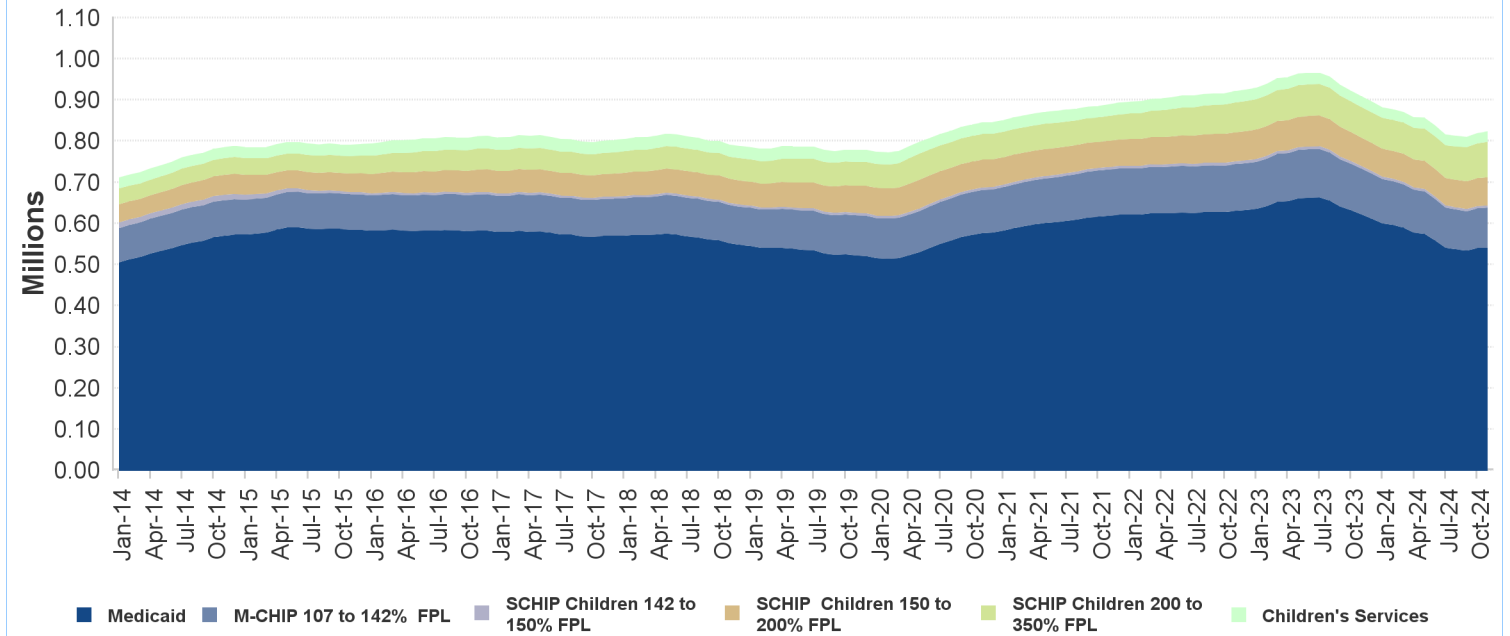

Non-ABD Adults - November 2024

County	Medicaid *	ABP Parent Up to 133% FPL	ABP Childless Adults Up to 133% FPL	Total
Atlantic	5,901	6,621	16,672	29,194
Bergen	9,487	10,076	28,749	48,312
Burlington	6,238	5,044	16,172	27,454
Camden	13,562	10,631	32,689	56,882
Cape May	1,419	1,451	3,959	6,829
Cumberland	4,804	4,110	8,563	17,477
Essex	22,893	16,273	53,342	92,508
Gloucester	4,463	4,273	11,822	20,558
Hudson	15,367	15,717	40,243	71,327
Hunterdon	625	629	2,829	4,083
Mercer	6,659	5,100	16,311	28,070
Middlesex	12,735	12,599	32,800	58,134
Monmouth	6,107	5,988	19,621	31,716
Morris	3,481	3,131	11,652	18,264
Ocean	13,391	19,265	22,767	55,423
Passaic	14,952	16,192	30,219	61,363
Salem	1,526	1,170	2,992	5,688
Somerset	2,856	2,428	8,051	13,335
Sussex	1,220	1,359	3,710	6,289
Union	10,913	9,147	25,077	45,137
Warren	1,513	1,310	4,014	6,837
Other	8	4	13	25
Total	160,120	152,518	392,267	704,905

* Includes pregnant women eligible through CHIPRA - 3,372

Non-ABD Adults

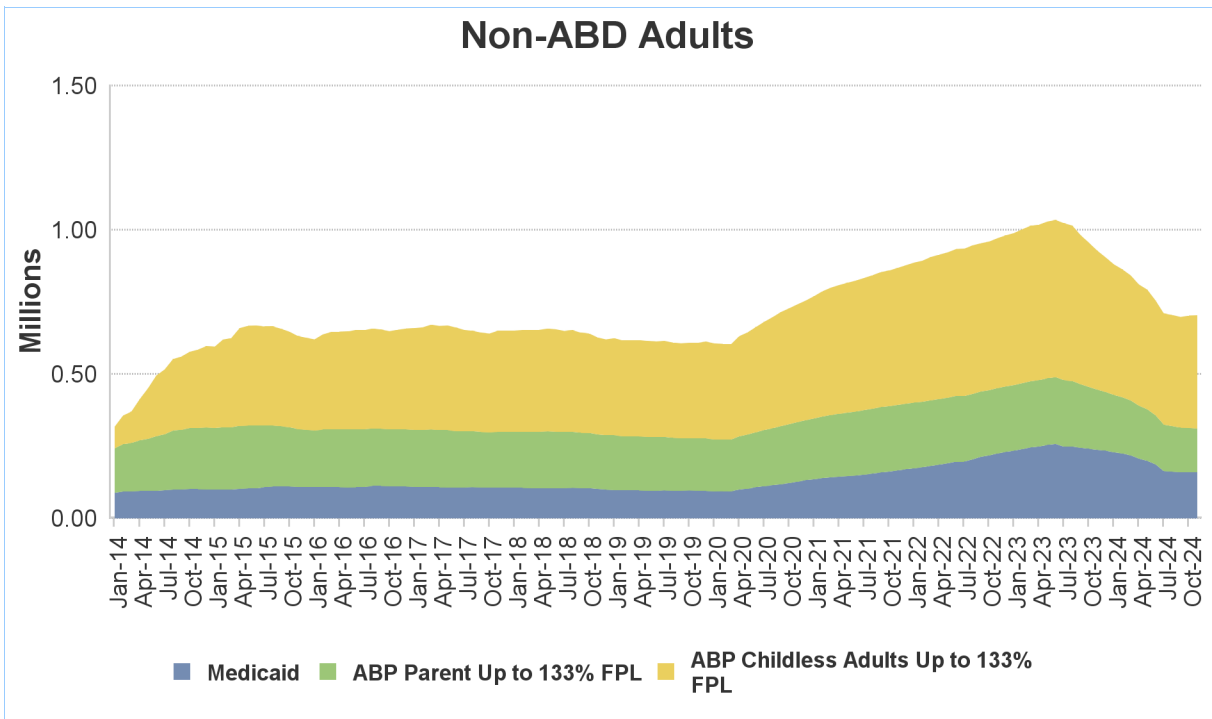

ABD Eligibles - November 2024				
County	Aged	Blind	Disabled	Total
Atlantic	3,054	25	8,618	11,697
Bergen	12,900	49	11,088	24,037
Burlington	2,823	27	9,303	12,153
Camden	5,714	83	19,965	25,762
Cape May	943	2	2,367	3,312
Cumberland	1,683	26	7,687	9,396
Essex	10,597	144	27,013	37,754
Gloucester	1,565	25	7,095	8,685
Hudson	12,129	92	18,530	30,751
Hunterdon	591	5	1,688	2,284
Mercer	3,776	45	11,181	15,002
Middlesex	12,210	69	12,794	25,073
Monmouth	4,467	46	9,574	14,087
Morris	4,852	20	5,536	10,408
Ocean	4,176	25	10,462	14,663
Passaic	10,150	66	13,768	23,984
Salem	481	9	2,824	3,314
Somerset	4,157	16	4,380	8,553
Sussex	587	7	2,179	2,773
Union	7,625	65	11,393	19,083
Warren	809	7	2,230	3,046
Other	4	0	54	58
Total	105,293	853	199,729	305,875
<i>Includes 58,433 individuals in home and community-based waiver programs</i>				

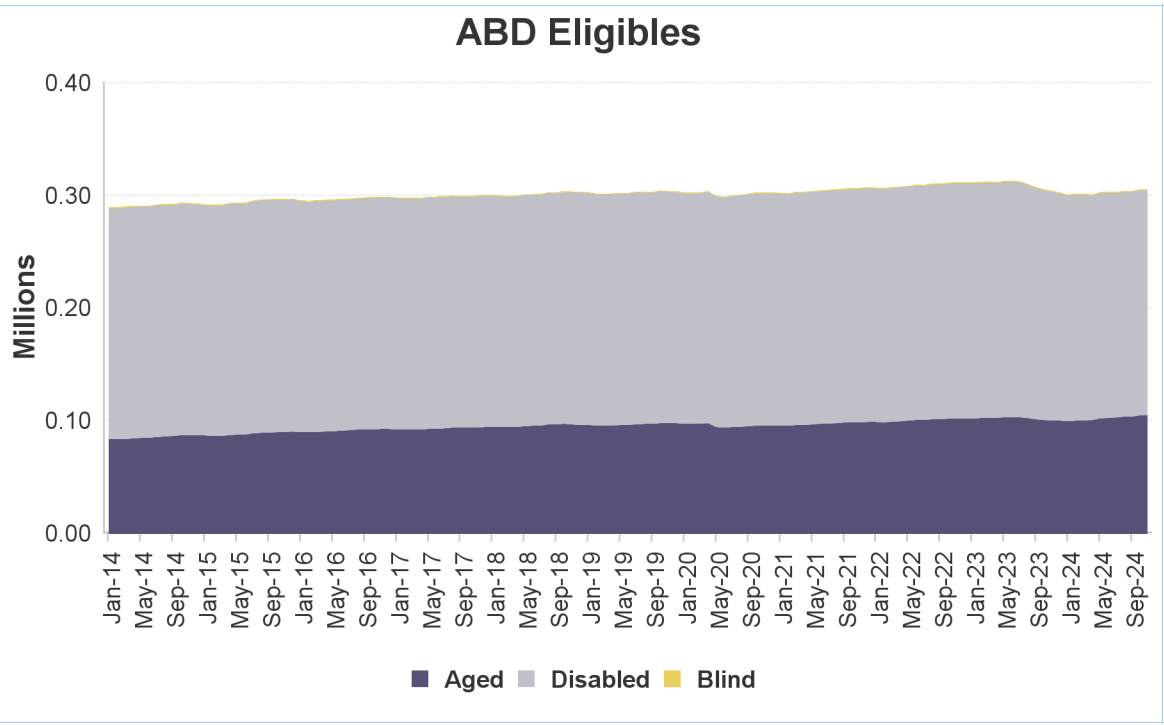

NJ FamilyCare* Enrollment Summary - December 2024			
Eligibility Category	Age < 21	Age > 20	Total
Aged	0	105,567	105,567
Blind	79	777	856
Disabled	30,950	168,593	199,543
Non-ABD Children	826,122	0	826,122
Non-ABD Adults	21,738	681,607	703,345
Total	878,889	956,544	1,835,433

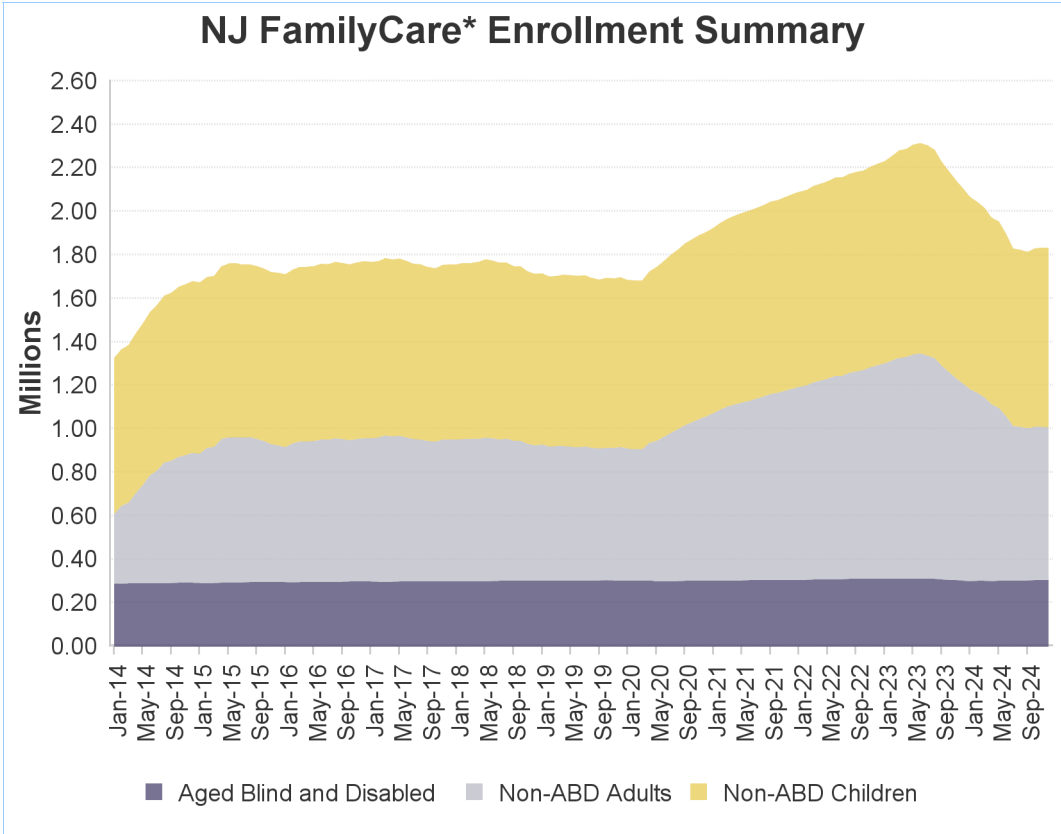

* - **NJ FamilyCare** includes all individuals receiving public medical assistance through the Division of Medical Assistance and Health Services and includes those eligible for federal reimbursement through the Medicaid program and Children's Health Insurance Program established in the federal Social Security Act and those eligible for other public medical assistance programs established through various state laws.

Non-ABD Children - December 2024

County	Medicaid	M-CHIP 107 to 142% FPL	SCHIP Children 142 to 150% FPL	SCHIP Children 150 to 200% FPL	SCHIP Children 200 to 350% FPL	Children's Services	Total
Atlantic	20,033	3,387	228	2,444	2,675	1,099	29,866
Bergen	29,614	6,165	333	4,930	7,209	1,821	50,072
Burlington	18,126	3,072	169	2,546	3,448	1,870	29,231
Camden	37,885	5,923	324	4,358	5,106	2,170	55,766
Cape May	4,326	782	42	539	773	318	6,780
Cumberland	17,416	3,025	143	1,752	1,833	693	24,862
Essex	75,562	10,772	500	6,896	7,592	2,300	103,622
Gloucester	13,206	2,087	109	1,622	2,243	1,217	20,484
Hudson	51,109	9,425	496	5,944	6,169	1,015	74,158
Hunterdon	2,439	471	31	406	622	357	4,326
Mercer	26,016	4,428	265	3,238	3,507	1,877	39,331
Middlesex	40,616	8,858	479	6,368	8,635	1,560	66,516
Monmouth	22,702	4,613	223	3,119	4,277	1,706	36,640
Morris	11,474	2,152	170	2,053	2,536	991	19,376
Ocean	61,538	11,850	676	8,315	13,489	1,668	97,536
Passaic	48,314	8,661	570	5,613	6,132	990	70,280
Salem	4,672	699	31	460	568	340	6,770
Somerset	9,868	2,168	121	1,855	2,251	714	16,977
Sussex	3,358	561	53	664	1,063	441	6,140
Union	38,908	7,604	416	5,312	6,048	1,147	59,435
Warren	4,581	696	50	636	902	336	7,201
Other	48	2	0	0	0	703	753
Total	541,811	97,401	5,429	69,070	87,078	25,333	826,122

Includes children eligible through CHIPRA - 10,434

Non-ABD Children

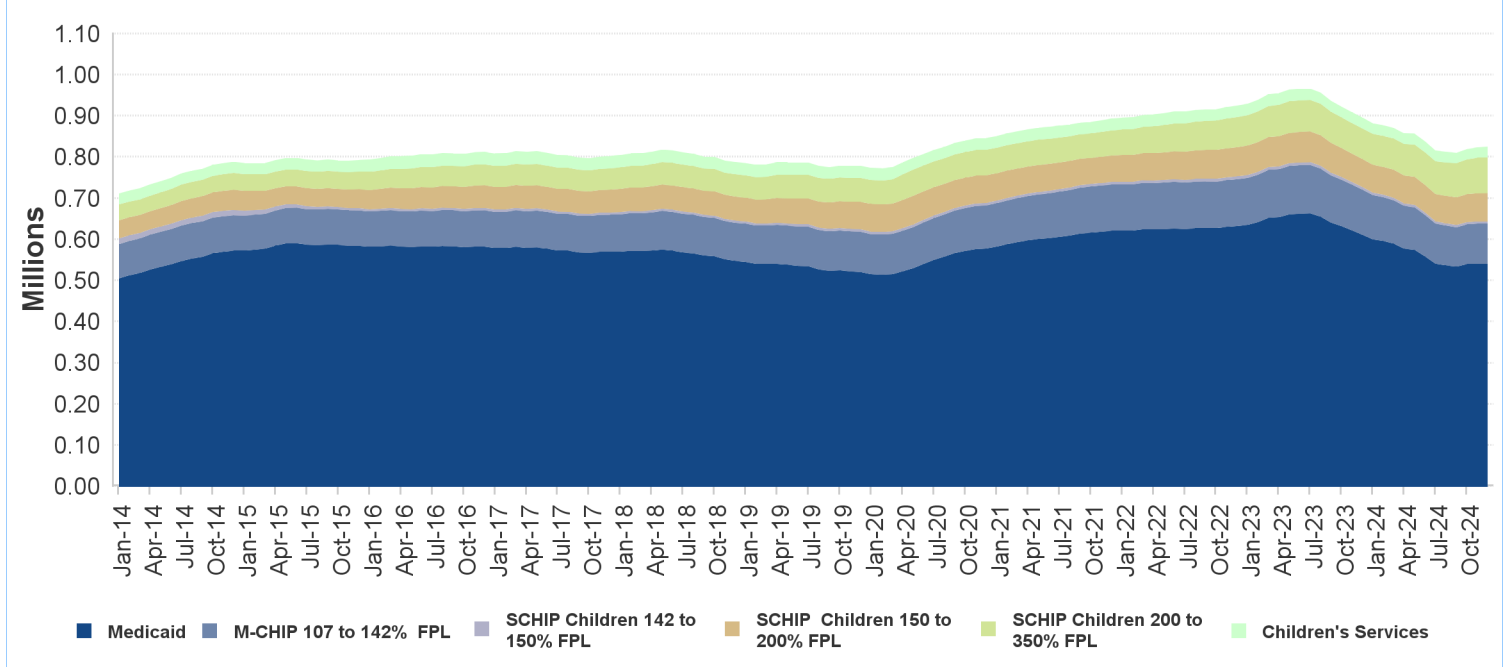

Non-ABD Adults - December 2024

County	Medicaid *	ABP Parent Up to 133% FPL	ABP Childless Adults Up to 133% FPL	Total
Atlantic	5,858	6,576	16,599	29,033
Bergen	9,435	10,048	28,757	48,240
Burlington	6,215	4,990	16,064	27,269
Camden	13,452	10,624	32,600	56,676
Cape May	1,421	1,419	3,940	6,780
Cumberland	4,815	4,089	8,572	17,476
Essex	22,998	16,282	53,273	92,553
Gloucester	4,424	4,269	11,801	20,494
Hudson	15,431	15,573	40,061	71,065
Hunterdon	603	634	2,802	4,039
Mercer	6,619	5,110	16,213	27,942
Middlesex	12,699	12,567	32,677	57,943
Monmouth	6,086	5,951	19,610	31,647
Morris	3,456	3,112	11,560	18,128
Ocean	13,273	19,132	22,735	55,140
Passaic	14,985	16,232	30,360	61,577
Salem	1,521	1,186	2,993	5,700
Somerset	2,798	2,461	8,011	13,270
Sussex	1,224	1,348	3,684	6,256
Union	10,940	9,098	25,247	45,285
Warren	1,515	1,302	3,990	6,807
Other	8	4	13	25
Total	159,776	152,007	391,562	703,345

* Includes pregnant women eligible through CHIPRA - 3,352

Non-ABD Adults

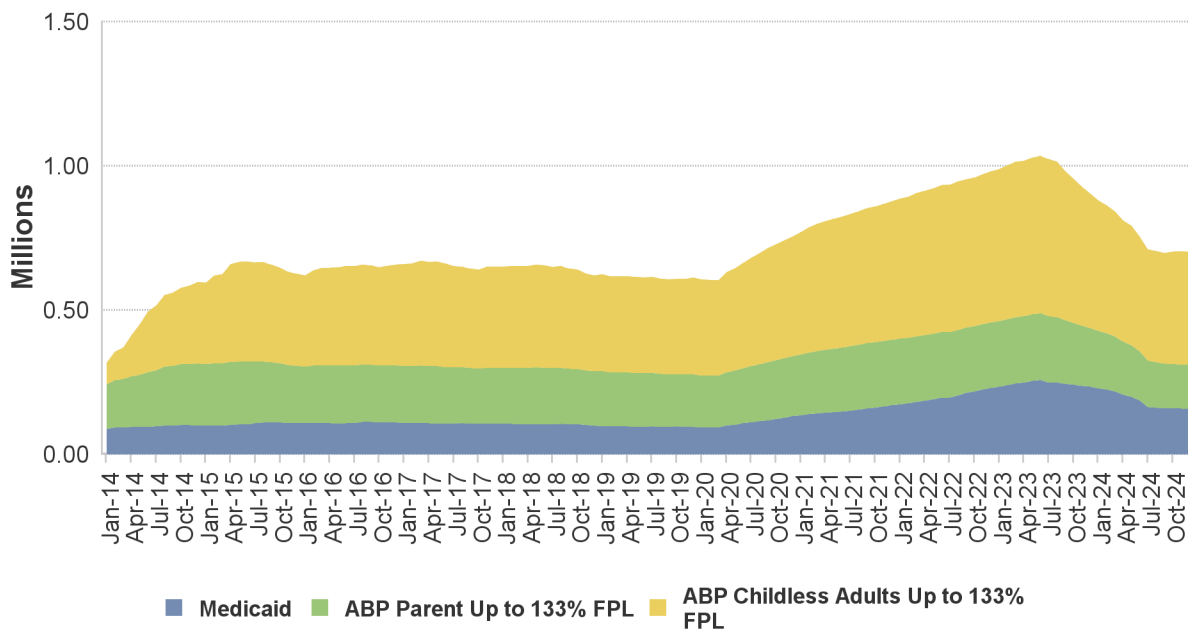

ABD Eligibles - December 2024

County	Aged	Blind	Disabled	Total
Atlantic	3,057	24	8,612	11,693
Bergen	12,887	50	11,076	24,013
Burlington	2,849	27	9,323	12,199
Camden	5,748	84	20,009	25,841
Cape May	931	2	2,358	3,291
Cumberland	1,694	26	7,714	9,434
Essex	10,733	145	26,927	37,805
Gloucester	1,585	24	7,106	8,715
Hudson	12,135	92	18,518	30,745
Hunterdon	601	5	1,686	2,292
Mercer	3,761	45	11,160	14,966
Middlesex	12,171	69	12,770	25,010
Monmouth	4,434	46	9,564	14,044
Morris	4,851	20	5,531	10,402
Ocean	4,198	27	10,430	14,655
Passaic	10,317	66	13,746	24,129
Salem	475	9	2,828	3,312
Somerset	4,114	16	4,354	8,484
Sussex	588	7	2,174	2,769
Union	7,610	65	11,377	19,052
Warren	824	7	2,227	3,058
Other	4	0	53	57
Total	105,567	856	199,543	305,966

Includes 59,167 individuals in home and community-based waiver programs

