

LEGISLATIVE MANUAL



STATE OF NEW JERSEY

1912

---

SCHOOL EDITION

J328

Copy 3

M294 N. J. Manual of the Legisla-  
ture of New Jersey

1912

J328

Copy 3

M294 N. J. Manual of the Legis-  
lature of New Jersey

AUTHOR

1912

TITLE

DATE DUE

BORROWER'S NAME

**New Jersey State Library  
Department of Education  
Trenton, New Jersey 08625**











Woodrow Wilson

STATE OF NEW JERSEY.

---

# MANUAL

OF THE

## Legislature of New Jersey

One Hundred and Thirty-Sixth Session.

1912.



*J328  
M294  
(1912)  
Copy 3*

BY AUTHORITY OF THE LEGISLATURE.

Copyright, 1912, by Thomas F. Fitzgerald.

---

TRENTON, N. J. :  
THOMAS F. FITZGERALD, LEGISLATIVE REPORTER,  
Compiler and Publisher.

---

Entered according to Act of Congress, in 1912, by  
THOMAS F. FITZGERALD,  
in the Office of the Librarian of Congress, at Washington, D. C.

---

~~It~~ The newspaper press are welcome to use such parts of the work as they may desire, on giving credit therefor to the MANUAL.

---

# CALENDAR FOR 1912.

1912	Sun.	Mon.	Tues.	Wed.	Thurs.	Fri.	Sat.	1912	Sun.	Mon.	Tues.	Wed.	Thurs.	Fri.	Sat.
<b>JAN ...</b>	...	1	2	3	4	5	6	<b>JULY..</b>	...	1	2	3	4	5	6
	7	8	9	10	11	12	13		7	8	9	10	11	12	13
	14	15	16	17	18	19	20		14	15	16	17	18	19	20
	21	22	23	24	25	26	27		21	22	23	24	25	26	27
	28	29	30	31	...	...	...		28	29	30	31	...	...	...
<b>FEB ...</b>	...	...	...	...	1	2	3	<b>AUG...</b>	...	...	...	...	1	2	3
	4	5	6	7	8	9	10		4	5	6	7	8	9	10
	11	12	13	14	15	16	17		11	12	13	14	15	16	17
	18	19	20	21	22	23	24		18	19	20	21	22	23	24
	25	26	27	28	29	...	...		25	26	27	28	29	30	31
<b>MAR ...</b>	...	...	...	...	...	1	2	<b>SEPT..</b>	...	...	...	...	...	...	...
	3	4	5	6	7	8	9		1	2	3	4	5	6	7
	10	11	12	13	14	15	16		8	9	10	11	12	13	14
	17	18	19	20	21	22	23		15	16	17	18	19	20	21
	24	25	26	27	28	29	30		22	23	24	25	26	27	28
	31	...	...	...	...	...	...		29	30	...	...	...	...	...
<b>APR ...</b>	...	1	2	3	4	5	6	<b>OCT...</b>	...	...	1	2	3	4	5
	7	8	9	10	11	12	13		6	7	8	9	10	11	12
	14	15	16	17	18	19	20		13	14	15	16	17	18	19
	21	22	23	24	25	26	27		20	21	22	23	24	25	26
	28	29	30	...	...	...	...		27	28	29	30	31	...	...
<b>MAY ...</b>	...	...	...	1	2	3	4	<b>NOV...</b>	...	...	...	...	...	1	2
	5	6	7	8	9	10	11		3	4	5	6	7	8	9
	12	13	14	15	16	17	18		10	11	12	13	14	15	16
	19	20	21	22	23	24	25		17	18	19	20	21	22	23
	26	27	28	29	30	31	...		24	25	26	27	28	29	30
<b>JUNE.</b>	...	...	...	...	...	...	1	<b>DEC ...</b>	...	...	...	...	...	...	...
	2	3	4	5	6	7	8		1	2	3	4	5	6	7
	9	10	11	12	13	14	15		8	9	10	11	12	13	14
	16	17	18	19	20	21	22		15	16	17	18	19	20	21
	23	24	25	26	27	28	29		22	23	24	25	26	27	28
	30	...	...	...	...	...	...		29	30	31	...	...	...	...



# PERPETUAL CALENDAR

FOR ASCERTAINING THE DAY OF THE WEEK FOR ANY YEAR  
BETWEEN 1700 AND 2499.

TABLE OF DOMINICAL LETTERS.				MONTH.					DOMINICAL LETTER.										
YEAR OF THE CENTURY.				CENTUR'S.				Jan. Oct. Feb. Mar. Nov. <i>Jan. Apr. July</i> May June <i>Feb. Aug.</i> Sept. Dec.					A	B	C	D	E	F	G
N. B.—A star on the left denotes leap year.				1700	2100	1800	2200	1900	2300	2000	2400	D	E	F	G	A	B	C	
0	*28	*56	*84	C	E	G	A	1	8	15	22	29	S	S	F	TH	W	TU	M
1	29	57	85	B	D	F	G	2	9	16	23	30	TU	M	S	F	TH	W	TU
2	30	58	86	A	C	E	F	3	10	17	24	31	W	TU	M	S	F	TH	TU
3	31	59	87	G	B	D	E	4	11	18	25		TH	W	TU	M	S	F	TH
								5	12	19	26		F	TH	W	TU	M	S	F
*4	*32	*60	*88	E	G	B	C	6	13	20	27		S	F	TH	W	TU	M	S
5	33	61	89	D	F	A	B	7	14	21	28		TH	W	TU	M	S	F	TH
6	34	62	90	C	E	G	A												
7	35	63	91	B	D	F	G												
*8	*36	*64	*92	G	B	D	E												
9	37	65	93	F	A	C	D												
10	38	66	94	E	G	B	C												
11	39	67	95	D	F	A	B												
*12	*40	*68	*96	B	D	F	G												
13	41	69	97	A	C	E	F												
14	42	70	98	G	B	D	E												
15	43	71	99	F	A	C	D												
*16	*44	*72		D	F	A	B												
17	45	73		C	E	G	A												
18	46	74		B	D	F	G												
19	47	75		A	C	E	F												
*20	*48	*76		F	A	C	D												
21	49	77		E	G	B	C												
22	50	78		D	F	A	B												
23	51	79		C	E	G	A												
*24	*52	*80		A	C	E	F												
25	53	81		G	B	D	E												
26	54	82		F	A	C	D												
27	55	83		E	G	B	C												

## EXPLANATION.

Under the *Century*, and in the line with the *Year of the Century*, is the Dominical Letter of the Year. Then in the line with the month find the column containing this letter; in this column, and in line with the day of the Month, is the day of the Week. In Leap Years, the letters for January and February are in the lines where these months are printed in *Italics*.

## EXAMPLES.

For December 31st, 1875: for 1875, the letter is C; under C, in a line with 31, is Friday; and for *January* 1st, 1876, the letter is A; under A, and in a line with 1, is Saturday.



## OUTLINE HISTORY OF NEW JERSEY.

---

Within the limits of what is now the State of New Jersey, aside from any evidences of the presence of prehistoric man in the "Trenton Gravels," the original inhabitants of the commonwealth were Lenni Lenape, or Delaware, Indians. This subdivision of the great Algonkin family occupied the river valleys of the State, had made some progress in agriculture and in elementary arts, were peaceable but small in numbers, and at last have become totally extinct in this portion of the United States.

In its settlement, New Jersey was not an English colony. The claims of the Crown, based upon early discovery and various grants, were totally ignored by two great commercial nations of Europe—Holland and Sweden. It was not until 1664, practically a half century after the first occupancy of New Jersey by a white man, that England had aught more than a slight influence upon the destinies of the State. In settlement, Holland was first to send out planters, under the auspices of the Dutch West India Company. Claiming both the valleys of the Hudson and the Delaware, by virtue of the explorations of Hudson and Mey, land was taken up upon the banks of the Hudson, Passaic, Hackensack, Raritan and smaller streams tributary to New York harbor, as well as at Gloucester upon the Delaware. By 1630 these claims were well established by occupancy, and by the creation of a centre of local government in what is now New York city. Upon the rapidly growing influence of Holland, Sweden looked with jealous eye. Gustavus Adolphus, in his plan to make Sweden a world-power, saw the Dutch to be dangerous rivals in America. In 1638 there was equipped a Swedish expedition to settle the valley of the Delaware. What is now the State of Delaware, the valley of the Schuylkill and isolated portions of the west bank of the Delaware River were occupied, civil and military government was established, and the colony of farmers and traders entered upon a brief career of prosperity. The death of Gustavus Adolphus, internal dissensions in Sweden, the inherent weakness of the Delaware settlements, and the constantly increasing power of Holland brought matters to a crisis. In 1655 New Sweden was conquered by New Netherlands,

and for nine years the soil of New Jersey was absolutely under Dutch control.

Emerging from the interregnum of the Cromwells, the restoration of the House of Stuart brought peace to England. On the 12th of March, 1664, Charles II., with royal disregard for previous patents, grants and charters, deeded to his brother James, Duke of York, a vast tract embracing much of New England, New York and all of what is now New Jersey. This was accompanied by active preparations to drive the Dutch from America, as they, in alien claims to New Jersey, practically separated the New England colonies from Virginia, Maryland and the Carolinas. In the summer of 1664 armed vessels appeared in New York harbor. After negotiations, the Dutch surrendered and the power of Holland in North America became simply a matter of history. In the meantime James, Duke of York, transferred to two favorites of the House of Stuart—John, Lord Berkeley, and Sir George Carteret—practically what is now the State of New Jersey. In honor of Carteret's defense of the Island of Jersey (Caesarea) during the Parliamentary wars, the territory was called New Jersey (Nova Caesarea).

Carteret and Berkeley, in granting a liberal frame of government and extolling the advantages of their colony so well located for agriculture, commerce, fishing and mining, attracted settlers not only from England, but from Scotland and New England, particularly Long Island and Connecticut. These planters were largely Calvinists, from Presbyterian and Congregational communities, and mainly occupied land in Newark, Elizabeth and upon the north shore of Monmouth county. The valley of the Delaware remained unsettled. The Calvinists brought into East Jersey distinctive views upon religious and civil matters. Early legislatures punished many crimes by death, the penalties being similar to those of the Jewish dispensation, while the "town-meeting" strengthened the individual action of the small communities. There was an intense individualism in every phase of political and religious development, the life of the people centering around the church and the school house, the head of both, as in New England, being the minister.

In 1676 a division of the interests of Carteret and Berkeley occurred. In the meantime Berkeley had disposed of his rights to a company of English Quakers, a conflict had ensued, and to establish the claims of all parties concerned, the two colonies of East and West Jersey came into existence. A line was drawn from a point in Little Egg



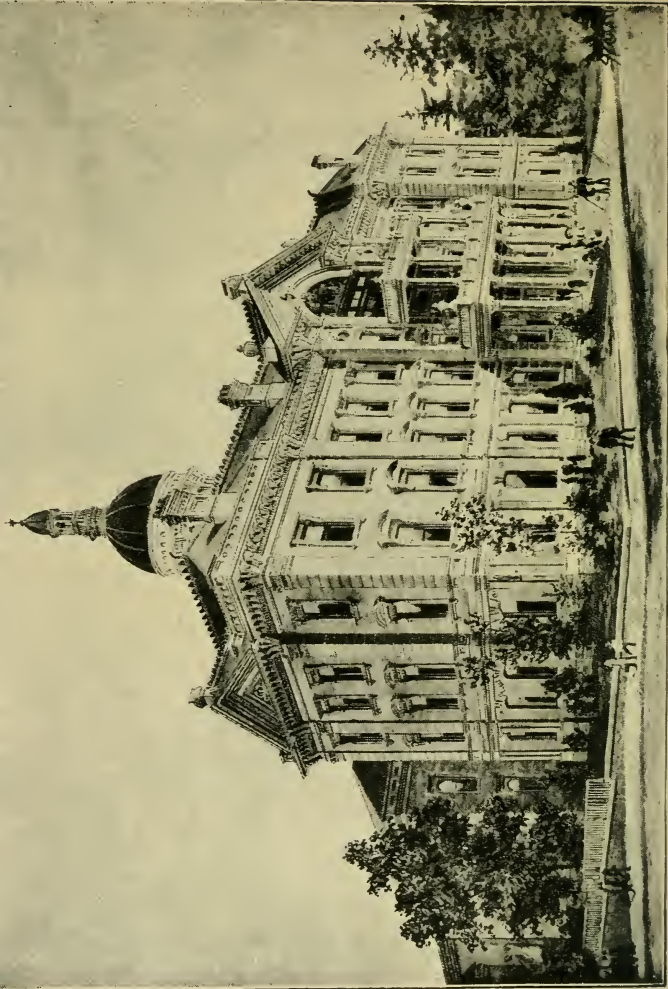

The State Capitol of New Jersey

Harbor to the Delaware Water Gap, Berkeley and his assigns retaining West Jersey as their moiety, Carteret obtaining East Jersey.

By Berkeley's transfer the dominant influence in West Jersey was that of the Society of Friends. Salem was settled in 1675, Burlington, Gloucester and the site of Trenton about five years later, while within ten years thereafter the "shore" communities of Cape May and Tucker-ton came into existence. The Society of Friends established in West Jersey a series of communities in which the life of the people was different from that of East Jersey. As East Jersey resembled New England in civil government, so West Jersey resembled Virginia. The political and social centres of the large plantations were the shire-towns, slave owning was common, a landed aristocracy was established, prominent families intermarried, and under the advice of William Penn and his friends good faith was kept with the Indians. Capital punishment was practically unknown and disputes were settled frequently by arbitration.

Two elements of discord marked the genesis of East Jersey and of West Jersey. One, external, was the attitude of the Duke of York after he became James II. In 1673 New Jersey was recaptured by the Dutch, who held the colony until the early spring of 1674. A question arose as to the Duke of York's title after 1674, reconveyances were made, but in spite of past assurances, James II. claimed the proprietary right of government. To that end Sir Edmund Andros was commissioned Governor of New Jersey, and a climax was reached in 1680 when the proprietary governor of East Jersey was carried prisoner to New York. In 1681 the Crown recognized the justice of the proprietors' contention, and local government was re-established, but not before the seeds of discontent were sown that bore fruit in the Revolutionary War.

An internal disturbance was a contest between the Boards of Proprietors and the small land owners. Both in East and West Jersey, Carteret and Berkeley and their assigns had transferred to wealthy combinations of capitalists—most of whom were non-residents—much of the broad acreage of the colonies. With the land went the right of selection of Governors and of members of Executive Councils, which right Berkeley and Carteret had derived from the Crown. This, with "quit-rent" agitations in East Jersey, led to much bitterness. Finally, disgusted with turmoil, and viewing a sentiment of revolt on the part of the people, the Boards of Proprietors sur-

rendered to the Crown, in 1702, their rights of government, retaining only their interest in the soil, East and West Jersey were united, and the two provinces became the royal colony of New Jersey.

From 1702 until the outbreak of the Revolution the political history of the colony was quite uneventful. Throughout the period of seventy-five years there was almost constant friction between the Legislature and the Governor and his Council. The governors, in the main, were Crown favorites sent over the sea without a personal knowledge of the colony and with but an ill-concealed ambition to wrest from the people as much money as could be secured for the support of themselves and the executive office. The Councils, composed of wealthy land owners of the Society of Friends and rich merchants from East Jersey, were quiescent, and even the members of the popular branch of the Legislature were chosen by those possessing property qualifications. The small non-voting farmers raised the cry of "aristocracy," and the equivalent of "taxation without representation," and while loyal to the Crown were open in their expressions of dissatisfaction to the personal attitude of their governors. In 1738 New Jersey, in recognition of this sentiment, was given a governor separate from the one appointed jointly for the colonies of New York and New Jersey.

During this period the farm was the centre of the activities of the life of the people; particularly was this true in the western part of the colony, where favoring climate and soil, slave labor and the proximity of Philadelphia led to abundant crops and a good market. In East Jersey a commercial spirit was more active. Perth Amboy threatened to rival New York, and Jersey ships from Newark, Elizabeth and the Monmouth villages were to be found from Boston to Charleston. The repressive economic policy of the Crown precluded the development of manufactures. In the southern part of the State, sand and unlimited forests of oak and pine led to the development of glass making, while "bog iron," with abundance of lime from oyster shells, gave an impetus to the erection of forges and bloomeries. These, as well as the copper mines of the trap rock region, were throttled by adverse Parliamentary legislation. Ship building was a recognized industry, and cedar was extensively "mined" from the sunken forests of the tide-water district. Whaling and other fisheries were unhampered, and were profitable, as was also the trade in skins and in hay from the salt meadows of the coast.

Throughout the years from 1702 to 1776 gold and silver and copper money was scarce. In obedience to the demand of the English merchants that competition should be crushed, legislation was enacted to draw "hard" money away from the colony. An inflated paper currency, first issued in 1707 to provide ways and means to aid the Canadian expedition against the French, poured from the printing presses. Trade was reduced to barter, and gold, silver and copper were practically at a premium for nearly three generations.

Of the more prominent incidents during the period were the organized attempts to suppress piracy in New York and Delaware bays, the growth of a well-defined system of transportation by land and water between New York and Philadelphia, the establishment of ferries and post roads, the reclamation of waste land, the injection of Huguenot, Scotch-Irish and Palatinate German elements into the settled population, the chartering of Princeton University and Rutgers College, the religious revival led by Whitefield, the propagation of abolition doctrines by Woolman, the erection of a series of barracks owing to the French and Indian war, and what is probably of supreme importance, the growth of a sentiment of independence fostered by the stupid policy of the Crown, and carried from hamlet to hamlet, as much by itinerant hawkers and by "Redemptioners," who had served their time, as by any other cause.

The opening of the Revolution found New Jersey's sentiment unevenly crystalized. Few, if any, were favoring absolute independence. There were three elements. One, the Tory party, was led by Governor William Franklin, the illegitimate son of Benjamin Franklin. This conservative class embraced nearly all the Episcopalians, a vast proportion of the non-combatant members of the Society of Friends and some East Jersey Calvinists. Another element was composed of men of various shades of belief, some in favor of continual protest, others desirous of compromise. This included at the outbreak of the struggle most of the Calvinists, some few Quakers of the younger generation, and the Scotch-Irish. The third party drew its support from a few bold, aggressive spirits of influence whose following included men who believed that war for independence would benefit their fortunes.

The part played in the Revolution by New Jersey has been frequently told. Events passed rapidly after the affairs of Trenton and Princeton; Monmouth and Red Bank will never be forgotten, while the raids at Salem, Spring-

field, Elizabeth, in the valley of the Hackensack, and the winter at Morristown are a part of national history. Occupying a position between New York and Philadelphia, its soil was a theatre where the drama of war was always presented. At no time was the Tory element suppressed, finding its expression in open hostility, or in the barbaric cruelties of the "Pine Robbers" of Monmouth, Burlington, Gloucester and Salem counties. Though under suspicion, the Society of Friends were neutral, for conscience sake, remaining close to the teachings of their creed.

The close of the struggle found the people of New Jersey jubilant and not disposed to relinquish their sovereignty. The Articles of Confederation were weak and had become a by-word and a jest. There was much State pride and much aristocratic feeling among the old families who continued to dominate State politics. The Constitution of 1776, adopted by New Jersey as a makeshift war measure, provided that all State officers of prominence should be elected by a Legislature, which was chosen by voters possessing property qualifications. As in the colony, the Governor was Chancellor, and class distinctions were closely drawn. In spite of agitation, all proposed changes were rejected, and a strong federal union with the other States was viewed with dislike and suspicion. The State, in a quarrel with New York, at one time refused to obey the requests of Congress, and, in the exercise of her sovereignty, established a Court of Admiralty and coined money.

While the spirit of "State rights" was dominant, it was recognized by leaders of public thought that New Jersey was too weak to stand alone. She entered the Annapolis convention called to revise the Articles of Confederation, and whose lasting monument was the present Federal Constitution adopted in Philadelphia in 1787. Upon the 15th of June of that year the "New Jersey Plan" was presented, which, while lost as a measure, led to the famous compromise upon representation, whereby in the Senate of the United States the States were given equal vote, with a representation based on population in the House.

The adoption of the Constitution of the United States led to the rapid growth of political parties in New Jersey as elsewhere. In spite of the intense conservatism of the State, led by the Quakers of West Jersey, who were Federalists almost to a man, the anti-Federalist sentiment developed rapidly, spurred by a virulent party press, the death of men who had been trained in colonial methods of thought and the democratic tendency of the Methodist Episcopal Church, which grew in strength in West Jersey.

In the eastern part of the State there was among the individualistic Calvinists a strong anti-Federal spirit. This, in 1800, led to the election of Thomas Jefferson as President of the United States, and in 1801 the election of his political ally, Joseph Bloomfield, as Governor of the State of New Jersey. The death of Hamilton at the hands of Burr, and the death of Livingston, the "war" Governor, tore down the strongest pillars of Federalism in New Jersey, and led to the absolute domination of the State by the anti-Federalists, who held power until the outbreak of the second war with England.

The period from 1790 to 1812 in New Jersey was marked by a demand for internal improvements and better transportation. The agitation concerning the Delaware and Raritan Canal, Stevens' experiments in 1802 with steam, along the lines laid down in 1785 by Fitch, the project of the Society for Establishing Useful Manufactures at Paterson as early as 1791, and highways conducted through the northwest portion of the State, indicate the trend of public sentiment.

The second war with England was not altogether a popular measure in New Jersey. The Federalists, the "Peace Party," secured control of the Legislature and elected their Governor. Nevertheless the State furnished her quota of troops. The one permanent effect of the struggle upon the State was indirect. Owing to the movement of supplies and the necessity of quick transportation between Philadelphia and the exposed port of New York, the wagon roads between Bordentown and Perth Amboy, and between Trenton, New Brunswick, Metuchen, Rahway, Elizabeth and Newark, were improved and their advantages as "short routes" demonstrated. Upon these lines two later railroads, now a part of the Pennsylvania Railroad system, were constructed.

The era following the close of the war of 1812 until the opening of the Civil War was one of stupendous activity. Interrupted only by the financial depressions of 1817 and 1837, and slightly retarded by the Mexican War, the progress of the State was beyond the wildest dreams of the enthusiast, Alexander Hamilton. In the eastern part of the State, aided by a constantly increasing foreign population, Jersey City rose from the marshes, Newark grew toward her present greatness, Paterson became a centre of industry, while in the west, Camden was recognized as an available site for manufactures. The public school system was established and extended, reforms in the caring for the criminal, defective, delinquent and dependent

classes were instituted, railroads were reaching every town of size, in the vicinity of New York and Philadelphia, ferries were erected, banks established, post offices opened and newspapers printed. In 1844, when social unrest was most marked, the present State Constitution was adopted by a large popular majority and needed reforms tending to elevate the legal position of married women, imprisoned debtors and bankrupts were adopted.

The year 1860 brought a termination to the then impending conflict. While every other State north of Mason and Dixon's line by 1850 had set the black man free, there were still 236 negroes in bondage in New Jersey. The abolition movement made slow progress and an anti-war party had a decided following. But when the die was cast New Jersey responded to the call for men and money. She furnished 88,305 men, or within 10,501 of her entire militia. For organizing, subsisting, supplying, supporting and transporting her troops she paid \$2,894,385, and upon the field sustained the reputation for bravery she had won during the days of Trenton and Monmouth.

Since the Civil War New Jersey has become the centre of marvelous activity in nearly every line of human progress. Her mills clothe multitudes; within her borders are found the termini of every railroad system of the United States, with one exception, penetrating the South and West; her market gardens feed 5,000,000 people; a series of cities arisen upon the desolate sands of the sea shore furnish health and pleasure to hundreds of thousands of visitors; her mines supply iron, zinc and copper; her fisheries are world-famous, and her farms and dairies are models.

## CHRONOLOGICAL LIST OF GOVERNORS OF NEW JERSEY.

### GOVERNORS OF EAST JERSEY.

Philip Carteret.....	1665 to 1681
Robert Barclay.....	1682 to 1683
Thomas Rudyard, Deputy Governor.....	1683
Gawen Laurie.....	1683
Lord Niel Campbell.....	1685
Andrew Hamilton.....	1692 to 1697
Jeremiah Basse.....	1698 to 1699

### GOVERNORS OF WEST JERSEY.

Samuel Jennings, Deputy.....	1681
Thomas Oliver, Governor.....	1684 to 1685
John Skein, Deputy.....	1685 to 1687
William Welsh, Deputy.....	1686
Daniel Coxe, Governor.....	1687
Andrew Hamilton.....	1692 to 1697

## LIST OF GOVERNORS.

15

Jeremiah Basse, Deputy.....	1697 to 1699
Andrew Hamilton, Governor, 1699 till surrender to the Crown.....	1702

## EAST AND WEST JERSEY UNITED.

Edward, Lord Cornbury, Governor.....	1703 to 1708
John, Lord Lovelace (died in office).....	1708
Richard Ingoldsby, Lieutenant-Governor.....	1709 to 1710
General Robert Hunter.....	1710 to 1719
Lewis Morris (President of Council).....	1719 to 1720
William Burnet.....	1720 to 1727
John Montgomerie.....	1728 to 1731
Lewis Morris (President of Council).....	1731 to 1732
William Crosby.....	1732 to 1736
John Anderson (President of Council).....	1736
John Hamilton (President of Council).....	1736 to 1738
(The foregoing were also Governors of New York at the same time.)	

## SEPARATE FROM NEW YORK.

Lewis Morris.....	1738 to 1746
John Hamilton (President of Council).....	1746 to 1747
John Reading (President of Council).....	1747
Jonathan Belcher.....	1747 to 1757
Thomas Pownall, Lieutenant-Governor.....	1757
John Reading (President of Council).....	1757 to 1758
Francis Bernard.....	1758 to 1760
Thomas Boone.....	1760 to 1761
Josiah Hardy.....	1761 to 1763
William Franklin.....	1763 to 1776

## FROM THE ADOPTION OF THE STATE CONSTITUTION.

William Livingston (Federalist).....	1776 to 1790
William Paterson (Federalist).....	1790 to 1792
Richard Howell (Federalist).....	1792 to 1801
Joseph Bloomfield (Democrat).....	1801 to 1802
John Lambert, President of Council and Acting Gov- ernor (Democrat).....	1802 to 1803
Joseph Bloomfield (Democrat).....	1803 to 1812
Aaron Ogden (Federalist).....	1813 to 1813
William S. Pennington (Democrat).....	1813 to 1815
Mahlon Dickerson (Democrat).....	1815 to 1817
Isaac H. Williamson (Federalist).....	1817 to 1829
Garret D. Wall (Democrat).....	1829 decl'd
Peter D. Vroom (Democrat).....	1829 to 1832
Samuel L. Southard (Whig).....	1832 to 1833
Elias P. Seeley (Whig).....	1833 to 1833
Peter D. Vroom (Democrat).....	1833 to 1836
Philemon Dickerson (Democrat).....	1836 to 1837
William Pennington (Whig).....	1837 to 1843
Daniel Haines (Democrat).....	1843 to 1844
Charles C. Stratton (Whig).....	1845 to 1848
Daniel Haines (Democrat).....	1848 to 1851
George F. Fort (Democrat).....	1851 to 1854
Rodman M. Price (Democrat).....	1854 to 1857
William A. Newell (Republican).....	1857 to 1860
Charles S. Olden (Republican).....	1860 to 1863
Joel Parker (Democrat).....	1863 to 1866
Marcus L. Ward (Republican).....	1866 to 1869
Theodore F. Randolph (Democrat).....	1869 to 1872
Joel Parker (Democrat).....	1872 to 1875

## LIST OF GOVERNORS.

Joseph D. Bedle (Democrat).....	1875 to 1878
George B. McClellan (Democrat).....	1878 to 1881
George C. Ludlow (Democrat).....	1881 to 1882
Leon Abbett (Democrat).....	1884 to 1887
Robert S. Green (Democrat).....	1887 to 1890
Leon Abbett (Democrat).....	1890 to 1893
George T. Werts (Democrat).....	1893 to 1896
John W. Griggs (Republican).....	1896 to 1898
Foster M. Voorhees (Rep.), Acting Governor.....	
	Feb. 1, '98, to Oct. 18, '98
David O. Watkins (Rep.), Acting Governor.....	
	Oct. 18, '98, to Jan. 16, '99
*Foster M. Voorhees (Republican).....	1899 to 1902
†Franklin Murphy (Republican).....	1902 to 1905
Edward C. Stokes (Republican).....	1905 to 1908
‡John Franklin Fort (Republican).....	1908 to 1911
§Woodrow Wilson (Democrat).....	1911 to

\*President of the Senate William M. Johnson served as Acting Governor from May 21 to June 19, 1900, when Governor Voorhees was absent from the State.

† President of the Senate Edmund W. Wakelee served as Acting Governor from April 25 until June 5, 1904, while Governor Murphy was in Europe; and also from June 15 until June 27, 1904, while the Governor was out of the State.

‡ President of the Senate Joseph S. Frelinghuysen served as Acting Governor from August 24 to September 4, 1909, and also at other periods while Governor Fort was out of the State.

§ President of the Senate Ernest R. Ackerman served as Acting Governor from May 4 until June 4, 1911, and at other periods while Governor Wilson was out of the State.

# UNITED STATES SENATORS.

---

The following is a list of the United States Senators for New Jersey from 1789 to date:

Jonathan Elmer, March 4, 1789, to March 3, 1791.  
 William Paterson, March 4, 1789, to November 23, 1790.  
 Phillemon Dickinson, November 23, 1790, to March 3, 1793.  
 John Rutherford, March 4, 1791, to December 5, 1798.  
 Frederick Frelinghuysen, March 4, 1793, to November 12, 1796.  
 Richard Stockton, November 12, 1796, to March 3, 1799.  
 Franklin Davenport, December 5, 1798, to February 14, 1799.  
 James Schureman, February 14, 1799, to February 26, 1801.  
 Jonatham Dayton, March 4, 1799, to March 3, 1805.  
 Aaron Ogden, February 26, 1801, to March 3, 1803.  
 John Condit, September 1, 1803, to March 3, 1809.  
 Aaron Kitchell, March 4, 1805, to March 21, 1809.  
 John Lambert, March 4, 1809, to March 3, 1815.  
 John Condit, March 21, 1809, to March 3, 1817.  
 James Jefferson Wilson, March 4, 1815, to January 26, 1821.  
 Mahlon Dickerson, March 4, 1817, to March 3, 1829.  
 Samuel L. Southard, January 26, 1821, to November 12, 1823.  
 Joseph McIlvaine, November 12, 1823, to August 16, 1826.  
 Ephraim Bateman, November 10, 1826, to January 30, 1829.  
 Theodore Frelinghuysen, March 4, 1829, to March 3, 1835.  
 Mahlon Dickerson, January 30, 1829, to March 3, 1833.  
 Samuel L. Southard, March 4, 1833, to June 26, 1842.  
 Garret D. Wall, March 4, 1835, to March 3, 1841.  
 Jacob W. Miller, March 4, 1841, to March 3, 1853.  
 William L. Dayton, July 2, 1842, to March 3, 1851.  
 Jacob W. Miller, January 4, 1841, to March 3, 1853.  
 Robert F. Stockton, March 4, 1851, to February 11, 1853.  
 William Wright, March 4, 1853, to March 3, 1859.  
 John R. Thomson (died), February 11, 1853, to December, 1862.  
 Richard S. Field (vacancy), December 12, 1862, to January 13, 1863.  
 John C. Ten Eyck, from March 17, 1859, to March 3, 1865.  
 James W. Wall (vacancy), January 14, 1863, to March 3, 1863.  
 William Wright, March 4, 1863, to November, 1866.  
 F. T. Frelinghuysen, November, 1866, to March 3, 1869.  
 John P. Stockton, March 4, 1865, to March 27, 1866.  
 Alexander G. Cattell, March 27, 1866, to March 3, 1871.  
 John P. Stockton, March 4, 1869, to March 3, 1875.  
 F. T. Frelinghuysen, March 4, 1871, to March 3, 1877.  
 T. F. Randolph, March 4, 1875, to March 3, 1881.  
 John R. McPherson, March 4, 1877, to March 3, 1895.  
 William J. Sewell, March 4, 1881, to March 3, 1887.  
 Rufus Blodgett, March 4, 1887, to March 3, 1893.  
 James Smith, Jr., March 4, 1893, to March 3, 1899.  
 William J. Sewell, March 4, 1895, to December 26, 1901.  
 John Kean, March 4, 1899, to March 3, 1911.  
 John F. Dryden, February 4, 1902, to March 3, 1907.  
 Frank O. Briggs, March 4, 1907, to ——. .  
 James E. Martine, March 4, 1911, to ——. .

# DECLARATION OF INDEPENDENCE

OF THE

## UNITED STATES.

---

When, in the course of human events, it becomes necessary for one people to dissolve the political bands which have connected them with another, and to assume, among the powers of the earth, the separate and equal station to which the laws of nature and of nature's God entitle them, a decent respect to the opinions of mankind requires that they should declare the causes which impel them to the separation.

We hold these truths to be self-evident: that all men are created equal; that they are endowed by their Creator with certain unalienable rights; that among these are life, liberty and the pursuit of happiness. That, to secure these rights, governments are instituted among men, deriving their just powers from the consent of the governed; that whenever any form of government becomes destructive of these ends, it is the right of the people to alter or abolish it, and to institute a new government, laying its foundations on such principles, and organizing its powers in such form, as to them shall seem most likely to effect their safety and happiness. Prudence, indeed, will dictate that governments long established should not be changed for light and transient causes; and accordingly, all experience hath shown that mankind are more disposed to suffer, while evils are sufferable, than to right themselves by abolishing the forms to which they are accustomed. But, when a long train of abuses and usurpations, pursuing invariably the same object, evinces a design to reduce them under absolute despotism, it is their right, it is their duty, to throw off such government, and to provide new guards for their future security. Such has been the patient sufferance of these colonies, and such is now the necessity which constrains them to alter their former systems of government. The history of the present king of Great Britain is a history of repeated injuries and usurpations, all having, in direct object, the establishment of an absolute tyranny over these States. To prove this, let facts be submitted to a candid world:

He has refused his assent to laws the most wholesome and necessary for the public good.

He has forbidden his Governors to pass laws of immediate and pressing importance, unless suspended in their operations till his assent should be obtained; and when so suspended, he has utterly neglected to attend to them.

He has refused to pass other laws for the accomodation of large districts of people, unless those people would relinquish the right of representation in the Legislature—a right inestimable to them, and formidable to tyrants only.

He has called together legislative bodies at places unusual, uncomfortable and distant from the repository of their public records, for the sole purpose of fatiguing them into compliance with his measures.

He has dissolved representative houses repeatedly, for opposing, with manly firmness, his invasions on the rights of the people.

He has refused, for a long time after such dissolutions, to cause others to be elected; whereby the legislative powers, incapable of annihilation, have returned to the people at large for their exercise; the State remaining, in the meantime, exposed to all the dangers of invasions from without, and convulsions within.

He has endeavored to prevent the population of these States; for that purpose, obstructing the laws for the naturalization of foreigners; refusing to pass others to encourage their migration hither, and raising the conditions of new appropriations of lands.

He has obstructed the administration of justice, by refusing his assent to laws for establishing judiciary powers.

He has made judges dependent on his will alone, for the tenure of their offices, and the amount and payment of their salaries.

He has erected a multitude of new offices, and sent hither swarms of officers to harass our people, and eat out their substance.

He has kept among us in times of peace, standing armies, without the consent of our Legislatures.

He has affected to render the military independent of, and superior to, the civil power.

He has combined, with others, to subject us to a jurisdiction foreign to our constitutions, and unacknowledged by our laws; giving his assent to their acts of pretended legislation:

For quartering large bodies of armed troops among us;

For protecting them, by a mock trial, from punishment, for any murders which they should commit on the inhabitants of these States;

For cutting off our trade with all parts of the world;

For imposing taxes on us without our consent;

For depriving us, in many cases, of the benefit of trial by jury;

For transporting us beyond seas to be tried for pretended offenses;

For abolishing the free system of English laws in a neighboring province, establishing therein an arbitrary government, and enlarging its boundaries, so as to render it at once an example and fit instrument for introducing the same absolute rule into these colonies;

For taking away our charters, abolishing our most valuable laws, and altering, fundamentally, the forms of our governments;

For suspending our own Legislatures, and declaring themselves invested with power to legislate for us in all cases whatsoever.

He has abdicated government here, by declaring us out of his protection, and waging war against us.

He has plundered our seas, ravaged our coasts, burned our towns, and destroyed the lives of our people.

He is, at this time, transporting large armies of foreign mercenaries to complete the works of death, desolation and tyranny, already begun, with circumstances of cruelty and perfidy scarcely paralleled in the most barbarous ages, and totally unworthy the head of a civilized nation.

He has constrained our fellow-citizens, taken captive on the high seas, to bear arms against their country, to become the executioners of their friends and brethren, or to fall themselves by their hands.

He has excited domestic insurrection among us, and has endeavored to bring on the inhabitants of our frontiers, the merciless Indian savages, whose known rule of warfare is an undistinguished destruction of all ages, sexes and conditions.

In every stage of these oppressions, we have petitioned for redress, in the most humble terms; our repeated petitions have been answered only by repeated injury. A prince whose character is thus marked by every act which may define a tyrant, is unfit to be the ruler of a free people.

Nor have we been wanting in our attentions to our British brethren. We have warned them, from time to time, of attempts by their Legislature to extend an unwarrantable jurisdiction over us. We have reminded them of the circumstances of our emigration and settlement here. We have appealed to their native justice and magnanimity, and we have conjured them, by the ties of our common kindred, to disavow these usurpations, which would inev-

itably interrupt our connections and correspondence. They, too, have been deaf to the voice of justice and of consanguinity. We must, therefore, acquiesce in the necessity, which denounces our separation, and hold them, as we hold the rest of mankind, enemies in war, in peace, friends.

We, therefore, the representatives of the United States of America, in General Congress assembled, appealing to the Supreme Judge of the World for the rectitude of our intentions, do, in the name and by the authority of the good people of these colonies, solemnly publish and declare, that these United Colonies are, and of right ought to be, Free and Independent States; that they are also absolved from all allegiance to the British crown, and that all political connection between them and the State of Great Britain, is, and ought to be, totally dissolved; and that, as Free and Independent States, they have full power to levy war, conclude peace, contract alliances, establish commerce, and do all other acts and things which Independent States may of right do. And, for the support of this declaration, with a firm reliance on the protection of Divine Providence, we mutually pledge to each other, our lives, our fortunes and our sacred honor.

JOHN HANCOCK.

Georgia—

Button Gwinnett.  
Lyman Hall.  
Geo. Walton.

South Carolina—

Edward Rutledge.  
Thos. Hayward, Jr.  
Thomas Lynch, Jr.  
Arthur Middleton.

Virginia—

George Wythe.  
Richard Henry Lee.  
Thos. Jefferson.  
Benjan. Harrison.  
Thos. Nelson, Jr.  
Francis Lightfoot Lee.  
Carter Braxton.

Delaware—

Caesar Rodney.  
Geo. Read.

New Jersey—

Richd. Stockton.  
Jno. Witherspoon.  
Fras. Hopkinson.  
John Hart.  
Abra. Clark.

Maryland—

Samuel Chase.  
Wm. Paca.  
Thos. Stone.  
Charles Carroll,  
of Carrollton.

Pennsylvania—

Robt. Morris.  
Benjamin Rush.  
Benja. Franklin.  
John Morton.  
Thomas McKean,  
Geo. Clymer.  
Jas. Smith.  
Geo. Taylor.  
James Wilson.  
Geo. Ross.

New York—

Wm. Floyd.  
Phil. Livingston.  
Fran's Lewis.  
Lewis Morris.

New Hampshire—

Josiah Bartlett.  
Wm. Whipple.  
Matthew Thornton.

Massachusetts Bay—  
 Saml. Adams.  
 John Adams.  
 Robt. Treat Paine.  
 Elbridge Gerry.

Rhode Island and Provi-  
 dence, &c.—  
 Step. Hopkins.  
 William Ellery.

North Carolina—  
 Wm. Hooper.  
 Joseph Hewes.  
 John Penn.

Connecticut—  
 Roger Sherman.  
 Saml. Huntington.  
 Wm. Williams.  
 Oliver Wolcott.

Ordered:

IN CONGRESS, January 18, 1777.

That an authenticated copy of the Declaration of Independence, with the names of the Members of Congress subscribing the same, be sent to each of the United States, and that they be desired to have the same put on record.

By order of Congress.

JOHN HANCOCK,

Attest, Chas. Thomson,  
 Secy.

A true copy. President,  
 John Hancock,  
 Presidt.

# CONSTITUTION

## OF THE

# UNITED STATES OF AMERICA.\*

---

We, the people of the United States, in order to form a more perfect union, establish justice, insure domestic tranquillity, provide for the common defense, promote the general welfare, and secure the blessings of liberty to ourselves and our posterity, do ordain and establish this Constitution of the United States of America.

## ARTICLE I.

### LEGISLATIVE POWERS.

#### Section I.

All legislative powers herein granted shall be vested in a Congress of the United States, which shall consist of a Senate and House of Representatives.

### HOUSE OF REPRESENTATIVES.

#### Section II.

1. The house of representatives shall be composed of members chosen every second year by the people of the several States; and the electors in each State shall have the qualifications requisite for electors of the most numerous branch of the State legislature.

### MEMBERS' QUALIFICATIONS.

2. No person shall be a representative who shall not have attained to the age of twenty-five years, and been seven years a citizen of the United States, and who shall not, when elected, be an inhabitant of that State in which he shall be chosen.

### RULE OF APPORTIONING REPRESENTATIVES AND DIRECT TAXES.

3. Representatives and direct taxes shall be apportioned among the several States which may be included within

---

\*This Constitution went into operation on the first Wednesday in March, 1789.

this Union, according to their respective numbers, which shall be determined by adding to the whole number of free persons, including those bound to service for a term of years, and excluding Indians not taxed, three-fifths of all other persons. The actual enumeration shall be made within three years after the first meeting of the congress of the United States, and within every subsequent term of ten years, in such manner as they shall by law direct. The number of representatives shall not exceed one for every thirty thousand, but each State shall have at least one representative; and until such enumeration shall be made, the State of New Hampshire shall be entitled to choose three; Massachusetts, eight; Rhode Island and Providence Plantations, one; Connecticut, five; New York, six; New Jersey, four; Pennsylvania, eight; Delaware, one; Maryland, six; Virginia, ten; North Carolina, five; South Carolina, five; and Georgia, three.

#### FILLING OF VACANCIES.

4. When vacancies happen in the representation of any State, the executive authority thereof shall issue writs of election to fill such vacancies.

#### OFFICERS—IMPEACHMENT.

5. The house of representatives shall choose their speaker and other officers, and shall have the sole power of impeachment.

#### SENATE—HOW COMPOSED.

##### Section III.

1. The senate of the United States shall be composed of two senators from each State, chosen by the legislature thereof, for six years, and each senator shall have one vote.

#### ROTATION OF SENATORS.

2. Immediately after they shall be assembled, in consequence of the first election, they shall be divided as equally as may be into three classes. The seats of the senators of the first class shall be vacated at the expiration of the second year; of the second class, at the expiration of the fourth year; and of the third class, at the expiration of the sixth year, so that one-third may be chosen every second year. And if vacancies happen by resignation, or otherwise, during the recess of the legislature of any State, the executive thereof may make temporary appointments until the next meeting of the legislature, which shall then fill such vacancies.

## THEIR QUALIFICATIONS.

3. No person shall be a senator who shall not have attained to the age of thirty years, and been nine years a citizen of the United States, and who shall not, when elected, be an inhabitant of that State for which he shall be chosen.

## PRESIDENT OF THE SENATE.

4. The Vice-President of the United States shall be president of the senate, but shall have no vote unless they be equally divided.

## SENATE OFFICERS.

5. The senate shall choose their other officers, and also a president pro tempore, in the absence of the Vice-President, or when he shall exercise the office of President of the United States.

## THE SENATE'S POWERS.

6. The senate shall have the sole power to try all impeachments. When sitting for that purpose, they shall be on oath or affirmation. When the President of the United States is tried, the chief justice shall preside. And no person shall be convicted without the concurrence of two-thirds of the members present.

7. Judgment, in cases of impeachment, shall not extend further than to removal from office, and disqualification to hold and enjoy any office of honor, trust or profit under the United States; but the party convicted shall, nevertheless, be liable and subject to indictment, trial, judgment and punishment according to law.

## MEMBERS OF CONGRESS—HOW ELECTED.

## Section IV.

1. The times, places and manner of holding elections for senators and representatives shall be prescribed in each State, by the legislature thereof; but the congress may, at any time, by law, make or alter such regulations, except as to the places of choosing senators.

## WHEN CONGRESS SHALL MEET.

2. Congress shall assemble at least once in every year; and such meeting shall be on the first Monday in December, unless they shall by law appoint a different day.

## POWERS AND DUTIES OF EACH HOUSE.

## Section V.

1. Each house shall be the judge of the elections, returns and qualifications of its own members; and a majority of each shall constitute a quorum to do business; but a smaller number may adjourn from day to day, and may be authorized to compel the attendance of absent members, in such manner and under such penalties as each house may provide.

## RULES, &amp;C.

2. Each house may determine the rules of its proceedings, punish its members for disorderly behavior, and, with the concurrence of two-thirds, expel a member.

## JOURNALS.

3. Each house shall keep a journal of its proceedings, and from time to time publish the same, excepting such parts as may, in their judgment, require secrecy; and the yeas and nays of the members of each house, on any question, shall, at the desire of one-fifth of those present, be entered on the journal.

## ADJOURNMENT.

4. Neither house, during the session of congress, shall, without the consent of the other, adjourn for more than three days, nor to any other place than that in which the two houses shall be sitting.

## COMPENSATION, PRIVILEGES AND INCAPACITIES.

## Section VI.

1. The senators and representatives shall receive a compensation for their services, to be ascertained by law, and paid out of the treasury of the United States. They shall, in all cases, except treason, felony, and breach of the peace, be privileged from arrest during their attendance at the session of their respective houses, and in going to and returning from the same; and for any speech or debate in either house, they shall not be questioned in any other place.

## APPOINTMENT TO OFFICE.

2. No senator or representative shall, during the time for which he was elected, be appointed to any civil office under the authority of the United States, which shall have been created, or the emoluments whereof shall have been increased, during such time; and no person holding any office

under the United States, shall be a member of either house during his continuance in office.

### REVENUE BILLS.

#### Section VII.

1. All bills for raising revenue shall originate in the house of representatives; but the senate may propose or concur with amendments, as on other bills.

### PASSING BILLS, &C.

2. Every bill which shall have passed the house of representatives and the senate, shall, before it become a law, be presented to the President of the United States; if he approve, he shall sign it; but if not, he shall return it, with his objections, to that house in which it shall have originated, who shall enter the objections at large on their journal, and proceed to reconsider it. If, after such reconsideration, two-thirds of that house shall agree to pass the bill, it shall be sent, together with the objections, to the other house, by which it shall likewise be reconsidered, and if approved by two-thirds of that house, it shall become a law. But in all such cases the votes of both houses shall be determined by yeas and nays, and the names of the persons voting for and against the bill shall be entered on the journal of each house respectively. If any bill shall not be returned by the President within ten days (Sundays excepted) after it shall have been presented to him, the same shall be a law, in like manner as if he had signed it, unless the congress, by their adjournment, prevent its return, in which case it shall not be a law.

### ORDERS AND RESOLUTIONS.

3. Every order, resolution or vote, to which the concurrence of the senate and house of representatives may be necessary (except on the question of adjournment), shall be presented to the President of the United States, and before the same shall take effect, shall be approved by him, or, being disapproved by him, shall be repassed by two-thirds of the senate and house of representatives, according to the rules and limitations prescribed in the case of a bill.

### POWERS OF CONGRESS.

#### Section VIII.

The congress shall have power:

1. To lay and collect taxes, duties, imposts and excises, to pay the debts and provide for the common defense, and

general welfare of the United States; but all duties, imposts and excises shall be uniform throughout the United States.

2. To borrow money on the credit of United States;
3. To regulate commerce with foreign nations, and among the several States, and with the Indian tribes;
4. To establish an uniform rule of naturalization, and uniform laws on the subject of bankruptcies, throughout the United States;
5. To coin money, regulate the value thereof, and of foreign coins, and fix the standard of weights and measures;
6. To provide for the punishment of counterfeiting the securities and current coin of the United States;
7. To establish post offices and post roads;
8. To promote the progress of science and useful arts, by securing, for limited times, to authors and inventors, the exclusive right to their respective writings and discoveries;
9. To constitute tribunals inferior to the supreme court;
10. To define and punish piracies and felonies committed on the high seas, and offenses against the law of nations;
11. To declare war, grant letters of marque and reprisal, and make rules concerning captures on land and water;
12. To raise and support armies; but no appropriation of money to that use shall be for a longer term than two years;
13. To provide and maintain a navy;
14. To make rules for the government and regulation of the land and naval forces;
15. To provide for calling forth the militia to execute the laws of the Union, suppress insurrections and repel invasions;
16. To provide for organizing, arming and disciplining the militia, and for governing such part of them as may be employed in the service of the United States, reserving to the States, respectively, the appointment of the officers, and the authority of training the militia according to the discipline prescribed by congress;
17. To exercise exclusive legislation, in all cases whatsoever, over such district (not exceeding ten miles square), as may, by cession of particular States, and the acceptance of congress, become the seat of government of the United States; and to exercise like authority over all places purchased by the consent of the legislature of the State in which the same shall be, for the erection of forts, magazines, arsenals, dock-yards and other needful buildings; and—
18. To make all laws which shall be necessary and proper,

for carrying into execution the foregoing powers and all other powers vested by this constitution in the government of the United States, or in any department or officer thereof.

#### LIMITATIONS OF THE POWERS OF CONGRESS.

##### Section IX.

1. The migration or importation of such persons as any of the States now existing shall think proper to admit, shall not be prohibited by the congress, prior to the year one thousand eight hundred and eight, but a tax or duty may be imposed on such importation, not exceeding ten dollars for each person.

2. The privilege of the writ of habeas corpus shall not be suspended, unless, when in cases of rebellion or invasion, the public safety may require it.

3. No bill of attainder, or ex post facto law shall be passed.

4. No capitation or other direct tax shall be laid, unless in proportion to the census or enumeration hereinbefore directed to be taken.

5. No tax or duty shall be laid on articles exported from any State. No preference shall be given, by any regulation of commerce or revenue, to the ports of one State over those of another; nor shall vessels bound to or from one State, be obliged to enter, clear or pay duties in another.

6. No money shall be drawn from the treasury, but in consequence of appropriations made by law; and a regular statement and account of the receipts and expenditures of all public money shall be published from time to time.

7. No title of nobility shall be granted by the United States; and no person holding any office of profit or trust under them, shall, without the consent of the congress, accept of any present, emolument, office or title of any kind whatever, from any king, prince or foreign State.

#### LIMITATIONS OF THE POWERS OF INDIVIDUAL STATES.

##### Section X.

1. No State shall enter into any treaty, alliance or confederation; grant letters of marque and reprisal; coin money; emit bills of credit; make anything but gold and silver coin a tender in payment of debts; pass any bill of attainder, ex post facto law, or law impairing the obligation of contracts; or grant any title of nobility.

2. No State shall, without the consent of the congress,

lay any imposts or duties on imports or exports, except what may be absolutely necessary for executing its inspection laws; and the net produce of all duties and imposts laid by any State on imports or exports, shall be for the use of the treasury of the United States; and all such laws shall be subject to the revision and control of the congress.

3. No State shall, without the consent of congress, lay any duty of tonnage, keep troops or ships of war in time of peace, enter into any agreement or compact with another State, or with a foreign power, or engage in war, unless actually invaded, or in such imminent danger as will not admit delay.

## ARTICLE II.

### THE EXECUTIVE POWER.

#### Section I.

1. The executive power shall be vested in a President of the United States of America. He shall hold his office during the term of four years, and, together with the Vice-President, chosen for the same term, be elected as follows:

#### HOW ELECTED.

2. Each State shall appoint, in such manner as the legislature thereof may direct, a number of electors equal to the whole number of senators and representatives to which the State may be entitled in congress; but no senator or representative, or person holding an office of trust or profit under the United States, shall be appointed an elector.

#### ELECTORAL COLLEGES.

3. The electors shall meet in their respective States, and vote by ballot, for two persons, of whom one, at least, shall not be an inhabitant of the same State with themselves. And they shall make a list of all the persons voted for, and of the number of votes for each; which list they shall sign and certify, and transmit, sealed, to the seat of the government of the United States, directed to the president of the senate. The president of the senate shall, in the presence of the senate and house of representatives, open all the certificates, and the votes shall then be counted. The person having the greatest number of votes shall be the President, if such number be a majority of the whole number of electors appointed; and if there be more than one who have such majority, and have an equal number of votes, then the house of representatives shall immediately

choose by ballot, one of them for President; and if no person have a majority, then from the five highest on the list, the said house shall in like manner choose the President. But in choosing the President, the votes shall be taken by States, the representation from each State having one vote; a quorum for this purpose shall consist of a member or members from two-thirds of the States, and a majority of the States shall be necessary to a choice. In every case, after the choice of the President, the person having the greatest number of votes of the electors, shall be the Vice-President. But if there should remain two or more who have equal votes, the senate shall choose from them, by ballot, the Vice-President. [See XIIth amendment.]

4. The congress may determine the time of choosing the electors, and the day on which they shall give their votes, which day shall be the same throughout the United States.

#### WHO MAY BE ELECTED PRESIDENT.

5. No person except a natural born citizen, or a citizen of the United States at the time of the adoption of this constitution, shall be eligible to the office of President; neither shall any person be eligible to that office who shall not have attained to the age of thirty-five years, and been fourteen years a resident within the United States. [See XIIth amendment.]

#### ON THE DEATH, REMOVAL, &C., OF THE PRESIDENT, THE POWERS AND DUTIES DEVOLVE UPON THE VICE-PRESIDENT.

6. In case of the removal of the President from office, or of his death, resignation or inability to discharge the powers and duties of the said office, the same shall devolve on the Vice-President; and the congress may, by law, provide for the case of removal, death, resignation or inability, both of the President and Vice-President, declaring what officer shall then act as President, and such officer shall act accordingly, until the disability be removed, or a President shall be elected.

#### COMPENSATION OF THE PRESIDENT.

7. The President shall, at stated times, receive for his services a compensation which shall neither be increased nor diminished during the period for which he shall have been elected; and he shall not receive, within that period,

any other emolument from the United States or any of them.

8. Before he enters on the execution of his office, he shall take the following oath or affirmation:

#### THE OATH.

"I do solemnly swear (or affirm) that I will faithfully execute the office of President of the United States, and will, to the best of my ability, preserve, protect and defend the constitution of the United States."

#### POWERS, &C., OF THE PRESIDENT.

##### Section II.

1. The President shall be commander-in-chief of the army and navy of the United States, and of the militia of the several States, when called into actual service of the United States; he may require the opinion, in writing, of the principal officer in each of the executive departments, upon any subject relating to the duties of their respective offices, and he shall have power to grant reprieves and pardons for offenses against the United States, except in cases of impeachment.

#### TREATIES, AMBASSADORS, &C.

2. He shall have power, by and with the advice and consent of the senate, to make treaties, provided two-thirds of the senators present concur; and he shall nominate, and by and with the advice and consent of the senate shall appoint, ambassadors, other public ministers and consuls, judges of the supreme court, and all other officers of the United States whose appointments are not herein otherwise provided for, and which shall be established by law. But the congress may, by law, vest the appointment of such inferior officers as they think proper in the President alone, in the courts of law, or in the heads of department.

#### APPOINTING POWER.

3. The President shall have power to fill up all vacancies that may happen during the recess of the senate, by granting commissions, which shall expire at the end of their next session.

#### DUTIES OF THE PRESIDENT.

##### Section III.

He shall, from time to time, give to the congress information of the state of the Union, and recommend to their

consideration such measures as he shall judge necessary and expedient; he may, on extraordinary occasions, convene both houses, or either of them; and in case of disagreement between them with respect to the time of adjournment, he may adjourn them to such time as he shall think proper; he shall receive ambassadors and other public ministers; he shall take care that the laws be faithfully executed, and shall commission all the officers of the United States.

### IMPEACHMENT, &C.

#### Section IV.

The President, Vice-President and all civil officers of the United States shall be removed from office on impeachment for, and conviction of, treason, bribery or other high crimes and misdemeanors.

## ARTICLE III.

### THE JUDICIAL POWER.

#### Section I.

The judicial power of the United States shall be vested in one supreme court, and in such inferior courts as the congress may from time to time ordain and establish. The judges, both of the supreme and inferior courts, shall hold their offices during good behavior, and shall, at stated times, receive for their service a compensation, which shall not be diminished during their continuance in office.

### EXTENT OF THE JUDICIAL POWER.

(See Amendments, Art. XI.)

#### Section II.

1. The judicial power shall extend to all cases in law and equity arising under this constitution, the laws of the United States, and treaties made, or which shall be made, under their authority; to all cases affecting ambassadors, or other public ministers and consuls; to all cases of admiralty and maritime jurisdiction; to controversies to which the United States shall be a party; to controversies between two or more States; between a State and citizens of another State; between citizens of different States; between citizens of the same State, claiming lands under grants of different States, and between a State, or the citizens thereof, and foreign States, citizens or subjects.

ORIGINAL AND APPELLATE JURISDICTION OF  
THE SUPREME COURT.

2. In all cases affecting ambassadors, other public ministers and consuls, and those in which a State shall be party, the supreme court shall have original jurisdiction. In all the other cases before mentioned, the supreme court shall have appellate jurisdiction, both as to law and fact, with such exceptions and under such regulations as the congress shall make.

## TRIALS FOR CRIMES.

3. The trials of all crimes, except in cases of impeachment, shall be by jury, and such trial shall be held in the State where the said crime shall have been committed; but when not committed within any State, the trial shall be at such place or places as the congress may by law have directed.

## TREASON—WHAT AND HOW PUNISHED.

## Section III.

1. Treason against the United States shall consist only in levying war against them, or in adhering to their enemies, giving them aid and comfort. No person shall be convicted of treason unless on the testimony of two witnesses to the same overt act, or on confession in open court.

2. The congress shall have power to declare the punishment of treason, but no attainder of treason shall work corruption of blood, or forfeiture, except during the life of the person attainted.

## ARTICLE IV.

## ACTS, RECORDS, &amp;C., OF EACH STATE.

## Section I.

Full faith and credit shall be given, in each State, to the public acts, records and judicial proceedings of every other State. And the congress may, by general laws, prescribe the manner in which such acts, records and proceedings shall be proved, and the effect thereof.

## PRIVILEGES OF CITIZENS.

## Section II.

1. The citizens of each State shall be entitled to all privileges and immunities of citizens in the several States.

## FUGITIVES FROM JUSTICE.

2. A person charged in any State with treason, felony or other crime, who shall flee from justice and be found in another State, shall, on demand of the executive authority of the State from which he fled, be delivered up, to be removed to the State having jurisdiction of the crime.

## SERVANTS, &amp;C., TO BE SURRENDERED ON CLAIM.

3. No person held to service or labor in one State, under the laws thereof, escaping into another, shall, in consequence of any law or regulation therein, be discharged from such service or labor, but shall be delivered up, on claim of the party to whom such service or labor may be due.

## HOW NEW STATES ARE ADMITTED.

## Section III.

1. New States may be admitted by the congress into this Union; but no new State shall be formed or erected within the jurisdiction of any other State, nor any State be formed by the junction of two or more States or parts of States, without the consent of the legislatures of the States concerned, as well as of the congress.

## THE DISPOSITION OF TERRITORIES.

2. The congress shall have power to dispose of, and make all needful rules and regulations respecting, the territory or other property belonging to the United States; and nothing in this constitution shall be so construed as to prejudice any claims of the United States, or of any particular State.

GUARANTY AND PROTECTION OF THE STATES  
BY THE UNION.

## Section IV.

The United States shall guarantee to every State in this Union, a republican form of government, and shall protect each of them against invasion; and, on application of the legislature or of the executive (when the legislature cannot be convened), against domestic violence.

## ARTICLE V.

AMENDMENTS TO THE CONSTITUTION—  
HOW MADE.

The congress, whenever two-thirds of both houses shall deem it necessary, shall propose amendments to this constitution; or, on the application of the legislatures of two-thirds of the several States, shall call a convention for proposing amendments, which in either case shall be valid, to all intents and purposes, as part of this constitution, when ratified by the legislatures of three-fourths of the several States, or by conventions in three-fourths thereof, as the one or the other mode of ratification may be proposed by the congress; provided, that no amendment which may be made prior to the year eighteen hundred and eight shall in any manner affect the first and fourth clauses in the ninth section of the first article, and that no State, without its consent, shall be deprived of its equal suffrage in the senate.

## ARTICLE VI.

## FORMER DEBTS VALID.

## Section I.

All debts contracted, and engagements entered into, before the adoption of this constitution, shall be as valid against the United States under this constitution as under the confederation.

## THE SUPREME LAW OF THE LAND.

## Section II.

This constitution, and the laws of the United States which shall be made in pursuance thereof, and all treaties made, or which shall be made, under the authority of the United States, shall be the supreme law of the land; and the judges in every State shall be bound thereby, anything in the constitution or laws of any State to the contrary notwithstanding.

## THE CONSTITUTIONAL OATH NO RELIGIOUS TEST.

## Section III.

The senators and representatives before mentioned, and the members of the several State legislatures, and all executive and judicial officers, both of the United States and of the several States, shall be bound by oath or affirmation to support this constitution; but no religious test shall ever

be required as a qualification to any office of public trust under the United States.

ARTICLE VII.

WHEN THE CONSTITUTION TO TAKE EFFECT.

The ratification of the conventions of nine States shall be sufficient for the establishment of this constitution between the States so ratifying the same.

Done in the convention, by the unanimous consent of the States present, the seventeenth day of September, in the year of our Lord one thousand seven hundred and eighty-seven, and of the independence of the United States of America the twelfth.

In witness whereof, we have hereunto subscribed our names.

GEORGE WASHINGTON, President,  
And Deputy from Virginia.

New Hampshire—	Delaware—
John Langdon,	George Reed,
Nicholas Gilman.	Gunning Bedford, Jun.,
Massachusetts—	John Dickinson,
Nathaniel Gorman,	Richard Bassett,
Rufus King.	Jacob Broom.
Connecticut—	Maryland—
William Samuel Johnson,	Dan'l of St. Thos. Jeni-
Roger Sherman.	fer,
New York—	James McHenry,
Alexander Hamilton.	Daniel Carroll.
New Jersey—	Virginia—
William Livingston,	John Blair,
David Brearle,	James Madison, Jun.
William Paterson,	North Carolina—
Jonathan Dayton.	William Blunt,
Pennsylvania—	Rich'd Dobbs Spaight,
Benjamin Franklin,	Hugh Williamson.
Thomas Mifflin,	South Carolina—
Robert Morris,	John Rutledge,
George Clymer,	Chas. Coatesworth Pinck-
Thomas Fitzsimons,	ney,
Jared Ingersoll,	Charles Pinckney,
James Wilson,	Pierce Butler.
Gouv. Morris.	Georgia—
Attest:	William Few,
William Jackson,	Abraham Baldwin.
Secretary.	

## AMENDMENTS

TO THE CONSTITUTION of the United States, Ratified  
According to the Provisions of the Fifth Article of the  
Foregoing Constitution.

---

The following articles proposed by congress, in addition to and amendments of the constitution of the United States, having been ratified by the legislatures of three-fourths of the States, are become a part of the constitution.

First Congress, First Session, March 5th, 1789.

### ARTICLE I.

#### RIGHT OF CONSCIENCE, FREEDOM OF THE PRESS, &C.

Congress shall make no law respecting an establishment of religion, or prohibiting the free exercise thereof; or abridging the freedom of speech, or of the press; or the right of the people peaceably to assemble, and to petition the government for a redress of grievances.

### ARTICLE II.

#### OF THE MILITIA.

A well-regulated militia being necessary to the security of a free State, the right of the people to keep and bear arms shall not be infringed.

### ARTICLE III.

#### OF QUARTERING SOLDIERS.

No soldier shall in time of peace be quartered in any house without the consent of the owner; nor in time of war, but in a manner to be prescribed by law.

### ARTICLE IV.

#### OF UNREASONABLE SEARCHES AND SEIZURES.

The right of the people to be secure in their persons, houses, papers and effects, against unreasonable searches

and seizures, shall not be violated; and no warrant shall issue but upon probable cause, supported by oath or affirmation, and particularly describing the place to be searched, and the persons or things to be seized.

## ARTICLE V.

### OF CRIMES AND INDICTMENTS.

No person shall be held to answer for a capital, or otherwise infamous crime, unless on a presentment or indictment of a grand jury, except in cases arising in the land or naval forces, or in the militia, when in actual service in time of war or public danger, nor shall any person be subject, for the same offense, to be twice put in jeopardy of life and limb; nor shall be compelled in any criminal case to be witness against himself; nor to be deprived of life, liberty or property, without due process of law, nor shall private property be taken for public use without just compensation.

## ARTICLE VI.

### OF CRIMINAL PROSECUTIONS.

In all criminal prosecutions, the accused shall enjoy the right to a speedy and public trial, by an impartial jury of the State and district wherein the crime shall have been committed, which district shall have been previously ascertained by law, and to be informed of the nature and cause of the accusation; to be confronted with the witnesses against him; to have compulsory process for obtaining witnesses in his favor, and to have the assistance of counsel for his defense.

## ARTICLE VII.

### OF TRIAL BY JURY IN CIVIL CASES.

In suits at common law, where the value in controversy shall exceed twenty dollars, the right of trial by jury shall be preserved; and no fact tried by a jury shall be otherwise re-examined in any court of the United States, than according to the rules of the common law.

## ARTICLE VIII.

### OF BAILS, FINES AND PUNISHMENTS.

Excessive bail shall not be required, nor excessive fines imposed, nor cruel and unusual punishments inflicted.

## ARTICLE IX.

## RESERVED RIGHTS.

The enumeration in the constitution, of certain rights, shall not be construed to deny or disparage others, retained by the people.

## ARTICLE X.

## POWERS NOT DELEGATED RESERVED.

The powers not delegated to the United States by the constitution, nor prohibited by it to the States, are reserved to the States respectively, or to the people.

Third Congress, Second Session, December 2d, 1783.

## ARTICLE XI.

## THE JUDICIAL POWER—SEE ART. 3, SEC. 2.

The judicial power of the United States shall not be construed to extend to any suit, in law or equity, commenced or prosecuted against one of the United States, by citizens of another State, or by citizens or subjects of any foreign State.

Eighth Congress, First Session, October 17th, 1803.

## ARTICLE XII.

HOW THE PRESIDENT AND VICE-PRESIDENT  
ARE ELECTED.

The electors shall meet in their respective States,\* and vote by ballot for President and Vice-President, one of whom, at least, shall not be an inhabitant of the same State with themselves; they shall name, in their ballots, the person voted for as President, and in distinct ballots the person voted for as Vice-President; and they shall make distinct lists of all persons voted for as President, and of all persons voted for as Vice-President, and of the number of votes for each; which list they shall sign and certify, and transmit sealed,† to the seat of the government of the United States, directed to the president of the sen-

\*On the second Monday in January next following their appointment.

†After the second Monday in January.

ate; the president of the senate shall, in the presence of the senate and house of representatives, open all the certificates,\* and the votes shall then be counted; the person having the greatest number of votes for President shall be the President, if such number be a majority of the whole number of electors appointed. And if no person have such majority, then from the persons having the highest numbers, not exceeding three, on the list of those voted for as President, the house of representatives shall choose immediately, by ballot, the President; but in choosing the President, the votes shall be taken by States, the representation from each State having one vote; a quorum for this purpose shall consist of a member or members from two-thirds of the States, and a majority of all the States shall be necessary to a choice; and if the house of representatives shall not choose a President, whenever the right of a choice shall devolve upon them, before the fourth day of March next following, then the Vice-President shall act as President, as in the case of the death or other constitutional disability of the President. The person having the greatest number of votes as Vice-President shall be the Vice-President, if such number be a majority of the whole number of electors appointed; and if no person have a majority, then from the two highest numbers on the list, the senate shall choose the Vice-President; a quorum for the purpose shall consist of two-thirds of the whole number of senators, and a majority of the whole number shall be necessary to a choice. But no person constitutionally ineligible to the office of President, shall be eligible to that of Vice-President of the United States.

## ARTICLE XIII.

### SLAVERY ABOLISHED—13TH AMENDMENT, PASSED 1865.

#### Section I.

Neither slavery nor involuntary servitude, except as a punishment for crime, whereof the party shall have been duly convicted, shall exist within the United States, or any place subject to their jurisdiction.

#### Section II.

Congress shall have power to enforce this article by appropriate legislation.

---

\*On the 2d Wednesday in February, by the same act.

## CITIZENS AND THEIR RIGHTS—14TH AMENDMENT.

## Section I.

All persons born or naturalized in the United States, and subject to the jurisdiction thereof, are citizens of the United States, and of the State wherein they reside. No State shall make or enforce any law which shall abridge the privileges or immunities of citizens of the United States. Nor shall any State deprive any person of life, liberty or property without due process of law, nor deny to any person within its jurisdiction the equal protection of the laws.

## APPORTIONMENT OF REPRESENTATIVES.

## Section II.

Representatives shall be apportioned among the several States according to their respective number, counting the whole number of persons in each State, excluding Indians not taxed; but whenever the right to vote at any election for electors of President and Vice-President, or for United States representatives in congress, executive and judicial officers, or the members of the legislature thereof, is denied to any of the male inhabitants of such State, being twenty-one years of age, and citizens of the United States, or in any way abridged, except for participation in rebellion or other crime, the basis of representation therein shall be reduced in the proportion which the number of such male citizens shall bear to the whole number of male citizens twenty-one years of age in such State.

## DISABILITY OF PERSONS ENGAGED IN THE REBELLION.

## Section III.

No person shall be a senator or representative in congress, elector of President and Vice President, or hold any office, civil or military, under the United States, or under any State, who, having previously taken an oath as a member of congress, or as an officer of the United States, or as a member of any State legislature, or as an executive or judicial officer of any State to support the constitution of the United States, shall have engaged in insurrection or rebellion against the same, or given aid or comfort to the enemies thereof; but congress may, by a vote of two-thirds of each house, remove such disability.

## VALIDITY OF PUBLIC DEBT NOT TO BE QUESTIONED.

## Section IV.

The validity of the public debt of the United States authorized by law, including debts incurred for the payment of pensions and bounties for service in suppressing insurrection or rebellion, shall not be questioned, but neither the United States nor any State shall assume or pay any debt or obligation incurred in aid of insurrection or rebellion against the United States, or claim for the loss or emancipation of any slave, but all such debts, obligations and claims shall be held illegal and void.

## Section V.

The congress shall have power to enforce, by appropriate legislation, the provisions of this article.

## ARTICLE XV.

## RIGHT OF SUFFRAGE NOT TO BE IMPAIRED.

## Section I.

The right of citizens of the United States to vote shall not be denied or abridged by the United States or by any State, on account of race, color or previous condition of servitude.

## Section II.

The congress shall have power to enforce this article by appropriate legislation.

[The fifteenth amendment passed at the Fortieth Congress.]

## PRESIDENTS OF THE UNITED STATES.

Year of Qualification.	Name.	Where From.	Term of Office.
1789...	George Washington...	Virginia .....	8 years.
1797...	John Adams.....	Massachusetts ..	4 years.
1801...	Thomas Jefferson.....	Virginia .....	8 years.
1809...	James Madison.....	Virginia .....	8 years.
1817...	James Monroe.....	Virginia .....	8 years.
1824...	John Quincy Adams...	Massachusetts ..	4 years.
1829...	Andrew Jackson.....	Tennessee .....	8 years.
1837...	Martin Van Buren....	New York.....	4 years.
1841...	Wm. Henry Harrison*.	Ohio .....	1 month.
1841...	John Tyler.....	Virginia .....	3 yr., 11 mos.
1845...	James Knox Polk....	Tennessee .....	4 years.
1849...	Zachary Taylor†....	Louisiana .....	1y., 4m., 5d.
1850...	Millard Fillmore.....	New York.....	2y., 7m., 26d.
1853...	Franklin Pierce.....	N. Hampshire...	4 years.
1857...	James Buchanan.....	Pennsylvania ..	4 years.
1861...	Abraham Lincoln‡....	Illinois .....	4y., 1m., 10d.
1865...	Andrew Johnson.....	Tennessee .....	3y., 10m., 20d.
1869...	Ulysses S. Grant.....	Illinois .....	8 years.
1877...	Rutherford B. Hayes..	Ohio .....	4 years.
1881...	James A Garfield**...	Ohio .....	6m., 15d.
1881...	Chester A. Arthur....	New York.....	3y., 5m., 15d.
1885...	Grover Cleveland.....	New York.....	4 years.
1889...	Benjamin Harrison....	Indiana .....	4 years.
1893...	Grover Cleveland.....	New York.....	4 years.
1897...	William McKinley††...	Ohio .....	4y., 5m., 11d.
1901...	Theodore Roosevelt...	New York.....	7y., 6m., 20d.
1909...	William H. Taft.....	Ohio .....	

\*Died in office April 4, 1841, when Vice-President Tyler succeeded him.

†Died in office July 9, 1850, when Vice-President Fillmore succeeded him.

‡Assassinated April 14, 1865; died April 15, 1865, when Vice-President Johnson succeeded him.

\*\*Assassinated July 2, 1881; died September 19, 1881, when Vice-President Arthur succeeded him.

††Assassinated September 6, 1901; died September 14, 1901, when Vice-President Roosevelt succeeded him.

## VICE-PRESIDENTS OF UNITED STATES.

Year of Qualification.	Name.	Where From.
1789.....	John Adams.....	Massachusetts.
1797.....	Thomas Jefferson.....	Virginia.
1801.....	Aaron Burr.....	New York.
1804.....	George Clinton.....	New York.
1813.....	Elbridge Gerry.....	Massachusetts.
1817.....	Daniel D. Tompkins.....	New York.
1824.....	John C. Calhoun.....	South Carolina.
1833.....	Martin Van Buren.....	New York.
1837.....	Richard M. Johnson.....	Kentucky.
1841.....	John Tyler.....	Virginia.
1842.....	Samuel L. Southard*.....	New Jersey.
1845.....	George M. Dallas.....	Pennsylvania.
1849.....	Millard Fillmore.....	New York.
1851.....	William R. King*.....	Alabama.
1853.....	David R. Atkinson*.....	Missouri.
1855.....	Jesse D. Bright*.....	Indiana.
1857.....	John C. Breckenridge.....	Kentucky.
1861.....	Hannibal Hamlin.....	Maine.
1865.....	Andrew Johnson.....	Tennessee.
1865.....	Lafayette C. Foster*.....	Connecticut.
1869.....	Schuyler Colfax.....	Indiana.
1873.....	Henry Wilson†.....	Massachusetts.
1875.....	Thomas W. Ferry*.....	Michigan.
1877.....	William A. Wheeler.....	New York.
1881.....	Chester A. Arthur.....	New York.
1883.....	George F. Edmunds.....	Vermont.
1885.....	Thomas A. Hendricks‡.....	Indiana.
1886.....	John Sherman*.....	Ohio.
1889.....	Levi P. Morton.....	New York.
1893.....	Adlai E. Stevenson.....	Illinois.
1897.....	Garret A. Hobart**.....	New Jersey.
1899.....	William P. Frye*.....	Maine.
1901.....	Theodore Roosevelt.....	New York.
1901.....	William P. Frye*.....	Maine.
1905.....	Charles W. Fairbanks.....	Indiana.
1909.....	James S. Sherman.....	New York.

\*Served as President pro tem. of Senate.

†Died in office November 22, 1875.

‡Died in office November 25, 1885.

\*\*Died in office November 21, 1899.

# STATE CONSTITUTION.

---

A CONSTITUTION agreed upon by the delegates of the people of New Jersey, in convention begun at Trenton on the fourteenth day of May, and continued to the twenty-ninth day of June, in the year of our Lord one thousand eight hundred and forty-four, ratified by the people at an election held on the thirteenth day of August, A. D. 1844, and amended at a special election held on the seventh day of September, A. D. 1875, and at another special election held on the twenty-eighth day of September, A. D. 1897.

We, the people of the State of New Jersey, grateful to Almighty God for the civil and religious liberty which He hath so long permitted us to enjoy, and looking to Him for a blessing upon our endeavors to secure and transmit the same unimpaired to succeeding generations, do ordain and establish this Constitution:

## ARTICLE I.

### RIGHTS AND PRIVILEGES.

1. All men are by nature free and independent, and have certain natural and unalienable rights, among which are those of enjoying and defending life and liberty; acquiring, possessing and protecting property, and of pursuing and obtaining safety and happiness.

2. All political power is inherent in the people. Government is instituted for the protection, security and benefit of the people, and they have the right at all times to alter or reform the same, whenever the public good may require it.

3. No person shall be deprived of the inestimable privilege of worshipping Almighty God in a manner agreeable to the dictates of his own conscience; nor, under any pretense whatever, to be compelled to attend any place of worship contrary to his faith and judgment; nor shall any person be obliged to pay tithes, taxes or other rates for building or repairing any church or churches, place or places of worship, or for the maintenance of any minister or ministry, contrary to what he believes to be right, or has deliberately and voluntarily engaged to perform.

4. There shall be no establishment of one religious sect in preference to another; no religious test shall be required as a qualification for any office or public trust; and no person shall be denied the enjoyment of any civil right merely on account of his religious principles.

5. Every person may freely speak, write and publish his sentiments on all subjects, being responsible for the abuse of that right. No law shall be passed to restrain or abridge the liberty of speech or of the press. In all prosecutions or indictments for libel, the truth may be given in evidence to the jury; and if it shall appear to the jury that the matter charged as libelous is true, and was published with good motives and for justifiable ends, the party shall be acquitted; and the jury shall have the right to determine the law and the fact.

6. The right of the people to be secure in their persons, houses, papers and effects, against unreasonable searches and seizures, shall not be violated; and no warrant shall issue but upon probable cause, supported by oath or affirmation, and particularly describing the place to be searched and the papers and things to be seized.

7. The right of a trial by jury shall remain inviolate; but the legislature may authorize the trial of civil suits, when the matter in dispute does not exceed fifty dollars, by a jury of six men.

8. In all criminal prosecutions the accused shall have the right to a speedy and public trial by an impartial jury; to be informed of the nature and cause of the accusation; to be confronted with the witnesses against him; to have compulsory process for obtaining witnesses in his favor, and to have the assistance of counsel in his defense.

9. No person shall be held to answer for a criminal offense, unless on the presentment or indictment of a grand jury, except in cases of impeachment, or in cases cognizable by justices of the peace, or arising in the army or navy; or in the militia, when in actual service in time of war or public danger.

10. No person shall, after acquittal, be tried for the same offense. All persons shall, before conviction, be bailable by sufficient sureties, except for capital offenses, when the proof is evident or presumption great.

11. The privilege of the writ of habeas corpus shall not be suspended, unless in case of rebellion or invasion the public safety may require it.

12. The military shall be in strict subordination to the civil power.

13. No soldier shall, in time of peace, be quartered in

any house without the consent of the owner; nor in time of war, except in a manner prescribed by law.

14. Treason against the State shall consist only in levying war against it, or in adhering to its enemies, giving them aid and comfort. No person shall be convicted of treason, unless on the testimony of two witnesses to the same overt act, or on confession in open court.

15. Excessive bail shall not be required, excessive fines shall not be imposed, and cruel and unusual punishments shall not be inflicted.

16. Private property shall not be taken for public use without just compensation; but land may be taken for public highways as heretofore, until the legislature shall direct compensation to be made.

17. No person shall be imprisoned for debt in any action, or on any judgment founded upon contract, unless in cases of fraud; nor shall any person be imprisoned for a militia fine in time of peace.

18. The people have the right freely to assemble together, to consult for the common good, to make known their opinions to their representatives, and to petition for redress of grievances.

19. No county, city, borough, town, township or village shall hereafter give any money or property, or loan its money or credit, to or in aid of any individual association or corporation, or become security for or be directly or indirectly the owner of any stock or bonds of any association or corporation.

20. No donation of land or appropriation of money shall be made by the State or any municipal corporation to or for the use of any society, association or corporation whatever.

21. This enumeration of rights and privileges shall not be construed to impair or deny others retained by the people.

## ARTICLE II.

### RIGHT OF SUFFRAGE.

1. Every male citizen of the United States, of the age of twenty-one years, who shall have been a resident of this State one year, and of the county in which he claims his vote five months, next before the election, shall be entitled to vote for all officers that now are, or hereafter may be, elective by the people; provided, that no person in the military, naval or marine service of the United States shall be considered a resident in this State, by being sta-



GEOLOGICAL SURVEY OF NEW JERSEY.  
A MAP OF  
**NEW JERSEY**  
1894.

Scale of Miles  
0 1 2 3 4 5



tioned in any garrison, barrack, or military or naval place or station within this State; and no pauper, idiot, insane person, or person convicted of a crime which now excludes him from being a witness unless pardoned or restored by law to the right of suffrage, shall enjoy the right of an elector; and provided further, that in time of war no elector in the actual military service of the State, or of the United States, in the army or navy thereof, shall be deprived of his vote by reason of his absence from such election district; and the legislature shall have power to provide the manner in which, and the time and place at which, such absent electors may vote, and for the return and canvass of their votes in the election districts in which they respectively reside.

2. The legislature may pass laws to deprive persons of the right of suffrage who shall be convicted of bribery.

### ARTICLE III.

#### DISTRIBUTION OF THE POWERS OF GOVERNMENT.

1. The powers of the government shall be divided into three distinct departments—the legislative, executive and judicial; and no person or persons belonging to, or constituting one of these departments, shall exercise any of the powers properly belonging to either of the others, except as herein expressly provided.

### ARTICLE IV.

#### LEGISLATIVE.

##### Section I.

1. The legislative power shall be vested in a senate and general assembly.

2. No person shall be a member of the senate who shall not have attained the age of thirty years, and have been a citizen and inhabitant of the State for four years, and of the county for which he shall be chosen one year, next before his election; and no person shall be a member of the general assembly who shall not have attained the age of twenty-one years, and have been a citizen and inhabitant of the State for two years, and of the county for which he shall be chosen one year next before his election; provided, that no person shall be eligible as a member of either house of the legislature, who shall not be entitled to the right of suffrage.

3. Members of the senate and general assembly shall be elected yearly and every year, on the first Tuesday after the first Monday in November; and the two houses shall meet separately on the second Tuesday in January next after the said day of election, at which time of meeting the legislative year shall commence; but the time of holding such election may be altered by the legislature.

#### Section II.

1. The senate shall be composed of one senator from each county in the State, elected by the legal voters of the counties, respectively, for three years.

2. As soon as the senate shall meet after the first election to be held in pursuance of this constitution, they shall be divided as equally as may be into three classes. The seats of the senators of the first class shall be vacated at the expiration of the first year; of the second class at the expiration of the second year; and of the third class at the expiration of the third year, so that one class may be elected every year; and if vacancies happen, by resignation or otherwise, the persons elected to supply such vacancies shall be elected for the unexpired terms only.

#### Section III.

1. The general assembly shall be composed of members annually elected by the legal voters of the counties, respectively, who shall be apportioned among the said counties as nearly as may be according to the number of their inhabitants. The present apportionment shall continue until the next census of the United States shall have been taken, and an apportionment of members of the general assembly shall be made by the legislature at its first session after the next and every subsequent enumeration or census, and when made shall remain unaltered until another enumeration shall have been taken; provided, that each county shall at all times be entitled to one member; and the whole number of members shall never exceed sixty.

#### Section IV.

1. Each house shall direct writs of election for supplying vacancies, occasioned by death, resignation, or otherwise; but if vacancies occur during the recess of the legislature, the writs may be issued by the governor, under such regulations as may be prescribed by law.

2. Each house shall be the judge of the elections, returns and qualifications of its own members, and a majority of

each shall constitute a quorum to do business; but a smaller number may adjourn from day to day, and may be authorized to compel the attendance of absent members, in such manner, and under such penalties, as each house may provide.

3. Each house shall choose its own officers, determine the rules of its proceedings, punish its members for disorderly behavior, and, with the concurrence of two-thirds, may expel a member.

4. Each house shall keep a journal of its proceedings, and from time to time publish the same; and the yeas and nays of the members of either house on any question shall, at the desire of one-fifth of those present, be entered on the journal.

5. Neither house, during the session of the legislature, shall, without the consent of the other, adjourn for more than three days, nor to any other place than that in which the two houses shall be sitting.

6. All bills and joint resolutions shall be read three times in each house, before the final passage thereof; and no bill or joint resolution shall pass unless there be a majority of all the members of each body personally present and agreeing thereto; and the yeas and nays of the members voting on such final passage shall be entered on the journal.

7. Members of the senate and general assembly shall receive annually the sum of five hundred dollars during the time for which they shall have been elected and while they shall hold their office, and no other allowance or emolument, directly or indirectly, for any purpose whatever. The president of the senate and the speaker of the house of assembly shall, in virtue of their offices, receive an additional compensation, equal to one-third of their allowance as members.

8. Members of the senate and general assembly shall, in all cases except treason, felony and breach of the peace, be privileged from arrest during their attendance at the sitting of their respective houses, and in going to and returning from the same; and for any speech or debate, in either house, they shall not be questioned in any other place.

#### Section V.

1. No member of the senate or general assembly shall, during the time for which he was elected, be nominated or appointed by the governor, or by the legislature in joint meeting, to any civil office under the authority of this State which shall have been created, or the emoluments whereof shall have been increased, during such time.

2. If any member of the senate or general assembly shall be elected to represent this State in the senate or house of representatives of the United States, and shall accept thereof, or shall accept of any office or appointment under the government of the United States, his seat in the legislature of this State shall thereby be vacated.

3. No justice of the supreme court, nor judge of any other court, sheriff, justice of the peace nor any person or persons possessed of any office of profit under the government of this State, shall be entitled to a seat either in the senate or in the general assembly; but, on being elected and taking his seat his office shall be considered vacant; and no person holding any office of profit under the government of the United States shall be entitled to a seat in either house.

#### Section VI.

1. All bills for raising revenue shall originate in the house of assembly; but the senate may propose or concur with amendments, as on other bills.

2. No money shall be drawn from the treasury but for appropriations made by law.

3. The credit of the State shall not be directly or indirectly loaned in any case.

4. The legislature shall not, in any manner, create any debt or debts, liability or liabilities, of the State which shall, singly or in the aggregate with any previous debts or liabilities, at any time exceed one hundred thousand dollars, except for purposes of war, or to repel invasion, or to suppress insurrection, unless the same shall be authorized by a law for some single object or work, to be distinctly specified therein; which law shall provide the ways and means, exclusive of loans, to pay the interest of such debt or liability as it falls due, and also to pay and discharge the principal of such debt or liability within thirty-five years from the time of the contracting thereof, and shall be irrevocable until such debt or liability, and the interest thereon, are fully paid and discharged; and no such law shall take effect until it shall, at a general election, have been submitted to the people, and have received the sanction of a majority of all the votes cast for and against it at such election; and all money to be raised by the authority of such law shall be applied only to the specific object stated therein, and to the payment of the debt thereby created. This section shall not be construed to refer to any money that has been, or may be, deposited with this State by the government of the United States.

## Section VII.

1. No divorce shall be granted by the legislature.

2. No lottery shall be authorized by the legislature or otherwise in this State, and no ticket in any lottery shall be bought or sold within this State, nor shall pool-selling, book-making or gambling of any kind be authorized or allowed within this State, nor shall any gambling device, practice or game of chance now prohibited by law be legalized, or the remedy, penalty or punishment now provided therefor be in any way diminished.

3. The legislature shall not pass any bill of attainder, ex post facto law, or law impairing the obligation of contracts, or depriving a party of any remedy for enforcing a contract which existed when the contract was made.

4. To avoid improper influences which may result from intermixing in one and the same act such things as have no proper relation to each other, every law shall embrace but one object, and that shall be expressed in the title. No law shall be revived or amended by reference to its title only; but the act revived, or the section or sections amended, shall be inserted at length. No general law shall embrace any provision of a private, special or local character. No act shall be passed which shall provide that any existing law, or any part thereof, shall be made or deemed a part of the act, or which shall enact that any existing law, or any part thereof, shall be applicable, except by inserting it in such act.

5. The laws of this State shall begin in the following style: "Be it enacted by the Senate and General Assembly of the State of New Jersey. "

6. The fund for the support of free schools, and all money, stock and other property which may hereafter be appropriated for that purpose, or received into the treasury under the provision of any law heretofore passed to augment the said fund, shall be securely invested and remain a perpetual fund; and the income thereof, except so much as it may be judged expedient to apply to an increase of the capital, shall be annually appropriated to the support of public free schools, for the equal benefit of all the people of the State; and it shall not be competent for the legislature to borrow, appropriate or use the said fund, or any part thereof, for any other purpose, under any pretense whatever. The legislature shall provide for the maintenance and support of a thorough and efficient system of free public schools for the instruction of all the children in this State between the ages of five and eighteen years.

7. No private or special law shall be passed authorizing the sale of any lands belonging in whole or in part to a minor or minors, or other persons who may at the time be under any legal disability to act for themselves.

8. Individuals or private corporations shall not be authorized to take private property for public use, without just compensation first made to the owners.

9. No private, special or local bill shall be passed unless public notice of the intention to apply therefor, and of the general object thereof, shall have been previously given. The legislature, at the next session after the adoption hereof, and from time to time thereafter, shall prescribe the time and mode of giving such notice, the evidence thereof, and how such evidence shall be preserved.

10. The legislature may vest in the circuit courts, or courts of common pleas within the several counties of this State, chancery powers, so far as relates to the foreclosure of mortgages and sale of mortgaged premises.

11. The legislature shall not pass private, local or special laws in any of the following enumerated cases; that is to say:

Laying out, opening, altering and working roads or high-days.

Vacating any road, town plot, street, alley or public grounds.

Regulating the internal affairs of towns and counties; appointing local offices or commissions to regulate municipal affairs.

Selecting, drawing, summoning or empaneling grand or petit jurors.

Creating, increasing or decreasing the percentage or allowance of public officers during the term for which said officers were elected or appointed.

Changing the law of descent.

Granting to any corporation, association or individual any exclusive privilege, immunity or franchise whatever.

Granting to any corporation, association or individual the right to lay down railroad tracks.

Providing for changes of venue in civil or criminal cases.

Providing for the management and support of free public schools.

The legislature shall pass general laws providing for the cases enumerated in this paragraph, and for all other cases which, in its judgment, may be provided for by general laws. The legislature shall pass no special act conferring corporate powers, but they shall pass general laws under which corporations may be organized and corporate powers

of every nature obtained, subject, nevertheless, to repeal or alteration at the will of the legislature.

12. Property shall be assessed for taxes under general laws, and by uniform rules, according to its true value.

#### Section VIII.

1. Members of the legislature shall, before they enter on the duties of their respective offices, take and subscribe the following oath or affirmation:

"I do solemnly swear [or affirm, as the case may be,] that I will support the constitution of the United States and the constitution of the State of New Jersey, and that I will faithfully discharge the duties of senator [or member of the general assembly, as the case may be,] according to the best of my ability."

And members-elect of the senate or general assembly are hereby empowered to administer to each other the said oath or affirmation.

2. Every officer of the legislature shall, before he enters upon his duties, take and subscribe the following oath or affirmation: "I do solemnly promise and swear [or affirm] that I will faithfully, impartially and justly perform all the duties of the office of ———, to the best of my ability and understanding; that I will carefully preserve all records, papers, writings or property intrusted to me for safe-keeping by virtue of my office, and make such disposition of the same as may be required by law."

## ARTICLE V.

### EXECUTIVE.

1. The executive power shall be vested in a governor.

2. The governor shall be elected by the legal voters of this State. The person having the highest number of votes shall be the governor; but if two or more shall be equal and highest in votes, one of them shall be chosen governor by the vote of a majority of the members of both houses in joint meeting. Contested elections for the office of governor shall be determined in such manner as the legislature shall direct by law. When a governor is to be elected by the people, such election shall be held at the time when and at the places where the people shall respectively vote for members of the legislature.

3. The governor shall hold his office for three years, to commence on the third Tuesday of January next ensuing the election for governor by the people, and to end on the

Monday preceding the third Tuesday of January, three years thereafter; and he shall be incapable of holding that office for three years next after his term of service shall have expired; and no appointment or nomination to office shall be made by the governor during the last week of his said term.

4. The governor shall be not less than thirty years of age, and shall have been for twenty years, at least, a citizen of the United States, and a resident of this State seven years next before his election, unless he shall have been absent during that time on the public business of the United States or of this State.

5. The governor shall, at stated times, receive for his services a compensation which shall be neither increased nor diminished during the period for which he shall have been elected.

6. He shall be the commander-in-chief of all the military and naval forces of the State; he shall have power to convene the legislature, or the senate alone, whenever in his opinion public necessity requires it; he shall communicate by message to the legislature at the opening of each session, and at such other times as he may deem necessary, the condition of the State, and recommend such measures as he may deem expedient; he shall take care that the laws be faithfully executed, and grant, under the great seal of the State, commissions to all such officers as shall be required to be commissioned.

7. Every bill which shall have passed both houses shall be presented to the governor; if he approve he shall sign it, but if not, he shall return it, with his objections, to the house in which it shall have originated, who shall enter the objections at large on their journal, and proceed to reconsider it; if, after such reconsideration, a majority of the whole number of that house shall agree to pass the bill, it shall be sent, together with the objections, to the other house, by which it shall likewise be reconsidered, and if approved of by a majority of the whole number of that house, it shall become a law; but in neither house shall the vote be taken on the same day on which the bill shall be returned to it; and in all such cases, the votes of both houses shall be determined by yeas and nays, and the names of the persons voting for and against the bill shall be entered on the journal of each house respectively. If any bill shall not be returned by the governor, within five days (Sunday excepted) after it shall have been presented to him, the same shall be a law in like manner as if he had signed it, unless the legislature by their adjourn-

ment prevent its return, in which case it shall not be a law. If any bill presented to the governor contain several items of appropriations of money, he may object to one or more of such items while approving of the other portions of the bill. In such case he shall append to the bill, at the time of signing it, a statement of the items to which he objects, and the appropriation so objected to shall not take effect. If the legislature be in session he shall transmit to the house in which the bill originated, a copy of such statement, and the items objected to shall be separately reconsidered. If, on reconsideration, one or more of such items be approved by a majority of the members elected to each house, the same shall be a part of the law, notwithstanding the objections of the governor. All the provisions of this section in relation to bills not approved by the governor shall apply to cases in which he shall withhold his approval from any item or items contained in a bill appropriating money.

8. No member of congress, or person holding an office under the United States, or this State, shall exercise the office of governor; and in case the governor, or person administering the government shall accept any office under the United States or this State, his office of governor shall thereupon be vacant. Nor shall he be elected by the legislature to any office under the government of this State or of the United States, during the term for which he shall have been elected governor.

9. The governor, or person administering the government, shall have power to suspend the collection of fines and forfeitures, and to grant reprieves, to extend until the expiration of a time not exceeding ninety days after conviction; but this power shall not extend to cases of impeachment.

10. The governor, or person administering the government, the chancellor, and the six judges of the court of errors and appeals, or a major part of them, of whom the governor, or person administering the government, shall be one, may remit fines and forfeitures, and grant pardons, after conviction, in all cases except impeachment.

11. The governor and all other civil officers' under this State shall be liable to impeachment for misdemeanor in office during their continuance in office, and for two years thereafter.

12. In case of the death, resignation or removal from office of the governor, the powers, duties and emoluments of the office shall devolve upon the president of the senate, and in case of his death, resignation or removal, then upon the speaker of the house of assembly, for the time

being, until another governor shall be elected and qualified; but in such case another governor shall be chosen at the next election for members of the legislature, unless such death, resignation or removal shall occur within thirty days immediately preceding such next election, in which case a governor shall be chosen at the second succeeding election for members of the legislature. When a vacancy happens, during the recess of the legislature, in any office which is to be filled by the governor and senate, or by the legislature in joint meeting, the governor shall fill such vacancy and the commission shall expire at the end of the next session of the legislature, unless a successor shall be sooner appointed; when a vacancy happens in the office of clerk or surrogate of any county, the governor shall fill such vacancy, and the commission shall expire when a successor is elected and qualified. No person who shall have been nominated to the senate by the governor for any office of trust or profit under the government of this State, and shall not have been confirmed before the recess of the legislature, shall be eligible for appointment to such office during the continuance of such recess.

13. In case of the impeachment of the governor, his absence from the State or inability to discharge the duties of his office, the powers, duties and emoluments of the office shall devolve upon the president of the senate; and in case of his death, resignation or removal, then upon the speaker of the house of assembly for the time being, until the governor, absent or impeached, shall return or be acquitted, or until the disqualification or inability shall cease, or until a new governor be elected and qualified.

14. In case of a vacancy in the office of governor from any other cause than those herein enumerated, or in case of the death of the governor-elect before he is qualified into office, the powers, duties and emoluments of the office shall devolve upon the president of the senate or speaker of the house of assembly, as above provided for, until a new governor be elected and qualified.

## ARTICLE VI.

### JUDICIARY.

#### Section I.

1. The judicial power shall be vested in a court of errors and appeals in the last resort in all causes as heretofore; a court for the trial of impeachments; a court of chancery;

a prerogative court; a supreme court; circuit courts, and such inferior courts as now exist, and as may be hereafter ordained and established by law; which inferior courts the legislature may alter or abolish, as the public good shall require.

### Section II.

1. The court of errors and appeals shall consist of the chancellor, the justices of the supreme court, and six judges, or a major part of them; which judges are to be appointed for six years.

2. Immediately after the court shall first assemble, the six judges shall arrange themselves in such manner that the seat of one of them shall be vacated every year, in order that thereafter one judge may be annually appointed.

3. Such of the six judges as shall attend the court shall receive, respectively, a per diem compensation, to be provided by law.

4. The secretary of state shall be the clerk of this court.

5. When an appeal from an order or decree shall be heard, the chancellor shall inform the court, in writing, of the reasons for his order or decree; but he shall not sit as a member, or have a voice in the hearing or final sentence.

6. When a writ of error shall be brought, no justice who has given a judicial opinion in the cause in favor of or against any error complained of, shall sit as a member, or have a voice on the hearing, or for its affirmance or reversal; but the reasons for such opinion shall be assigned to the court in writing.

### Section III.

1. The house of assembly shall have the sole power of impeaching, by a vote of a majority of all the members; and all impeachments shall be tried by the senate; the members, when sitting for that purpose, to be on oath or affirmation "truly and impartially to try and determine the charge in question according to evidence;" and no person shall be convicted without the concurrence of two-thirds of all the members of the senate.

2. Any judicial officer impeached shall be suspended from exercising his office until his acquittal.

3. Judgment in cases of impeachment shall not extend farther than to removal from office, and to disqualification to hold and enjoy any office of honor, profit or trust under

this State; but the party convicted shall, nevertheless, be liable to indictment, trial and punishment according to law.

4. The secretary of state shall be the clerk of this court.

#### Section IV.

1. The court of chancery shall consist of a chancellor.

2. The chancellor shall be the ordinary or surrogate general, and judge of the prerogative court.

3. All persons aggrieved by any order, sentence or decree of the orphans' court, may appeal from the same, or from any part thereof to the prerogative court; but such order, sentence or decree shall not be removed into the supreme court, or circuit court if the subject-matter thereof be within the jurisdiction of the orphans' court.

4. The secretary of state shall be the register of the prerogative court, and shall perform the duties required of him by law in that respect.

#### Section V.

1. The supreme court shall consist of a chief justice and four associate justices. The number of associate justices may be increased or decreased by law, but shall never be less than two.

2. The circuit courts shall be held in every county of this State, by one or more of the justices of the supreme court, or a judge appointed for that purpose, and shall, in all cases within the county except in those of a criminal nature, have common law jurisdiction, concurrent with the supreme court; and any final judgment of a circuit court may be docketed in the supreme court, and shall operate as a judgment obtained in the supreme court from the time of such docketing.

3. Final judgments in any circuit court may be brought by writ of error into the supreme court, or directly into the court of errors and appeals.

#### Section VI.

1. There shall be no more than five judges of the inferior court of common pleas in each of the counties in this State, after the terms of the judges of said court now in office shall terminate. One judge for each county shall be appointed every year, and no more, except to fill vacancies, which shall be for the unexpired term only.

2. The commissions for the first appointments of judges of said court shall bear date and take effect on the first day of April next; and all subsequent commissions for judges of said court shall bear date and take effect on the

first day of April in every successive year, except commissions to fill vacancies, which shall bear date and take effect when issued.

#### Section VII.

1. There may be elected under this constitution two, and not more than five, justices of the peace in each of the townships of the several counties of this State, and in each of the wards, in cities that may vote in wards. When a township or ward contains two thousand inhabitants or less, it may have two justices; when it contains more than two thousand inhabitants, and not more than four thousand, it may have four justices; and when it contains more than four thousand inhabitants, it may have five justices; provided, that whenever any township not voting in wards contains more than seven thousand inhabitants, such township may have an additional justice for each additional three thousand inhabitants above four thousand.

2. The population of the townships in the several counties of the State and of the several wards shall be ascertained by the last preceding census of the United States, until the legislature shall provide, by law, some other mode of ascertaining it.

## ARTICLE VII.

### APPOINTING POWER AND TENURE OF OFFICE.

#### Section I.

#### MILITIA OFFICERS.

1. The legislature shall provide by law for enrolling, organizing and arming the militia.

2. Captains, subalterns and non-commissioned officers shall be elected by the members of their respective companies.

3. Field officers of regiments, independent battalions and squadrons shall be elected by the commissioned officers of their respective regiments, battalions or squadrons.

4. Brigadier-generals shall be elected by the field officers of their respective brigades.

5. Major-generals, the adjutant-general and quartermaster-general shall be nominated by the governor, and appointed by him, with the advice and consent of the senate.

6. The legislature shall provide, by law, the time and manner of electing militia officers, and of certifying their elections to the governor, who shall grant their commis-

sions, and determine their rank, when not determined by law; and no commissioned officer shall be removed from office but by the sentence of a court-martial, pursuant to law.

7. In case the electors of subalterns, captains or field officers shall refuse or neglect to make such elections, the governor shall have power to appoint such officers, and to fill all vacancies caused by such refusal or neglect.

8. Brigade inspectors shall be chosen by the field officers of their respective brigades.

9. The governor shall appoint all militia officers whose appointment is not otherwise provided for in this constitution.

10. Major-generals, brigadier-generals and commanding officers of regiments, independent battalions and squadrons shall appoint the staff officers of their divisions, brigades, regiments, independent battalions and squadrons, respectively.

## Section II.

### CIVIL OFFICERS.

1. Justices of the supreme court, chancellor, judges of the court of errors and appeals and judges of the inferior court of common pleas shall be nominated by the governor, and appointed by him, with the advice and consent of the senate.

The justices of the supreme court and chancellor shall hold their offices for the term of seven years; shall, at stated times, receive for their services a compensation which shall not be diminished during the term of their appointments; and they shall hold no other office under the government of this State or of the United States.

2. Judges of the courts of common pleas shall be appointed by the senate and general assembly, in joint meeting.

They shall hold their offices for five years; but when appointed to fill vacancies, they shall hold for the unexpired term only.

3. The state treasurer and comptroller shall be appointed by the senate and general assembly, in joint meeting.

They shall hold their offices for three years, and until their successors shall be qualified into office.

4. The attorney-general, prosecutors of the pleas, clerk of the supreme court, clerk of the court of chancery, secretary of state and the keeper of the state prison shall be

nominated by the governor, and appointed by him, with the advice and consent of the senate.

They shall hold their offices for five years.

5. The law reporter shall be appointed by the justices of the supreme court, or a majority of them; and the chancery reporter shall be appointed by the chancellor.

They shall hold their offices for five years.

6. Clerks and surrogates of counties shall be elected by the people of their respective counties, at the annual elections for members of the general assembly.

They shall hold their offices for five years.

7. Sheriffs and coroners shall be elected by the people of their respective counties, at the elections for members of the general assembly, and they shall hold their offices for three years, after which three years must elapse before they can be again capable of serving. Sheriffs shall annually renew their bonds.

8. Justices of the peace shall be elected by ballot at the annual meetings of the townships in the several counties of the State, and of the wards in cities that may vote in wards, in such manner and under such regulations as may be hereafter provided by law.

They shall be commissioned for the county, and their commissions shall bear date and take effect on the first day of May next after their election.

They shall hold their offices for five years; but when elected to fill vacancies, they shall hold for the unexpired term only; provided, that the commission of any justice of the peace shall become vacant upon his ceasing to reside in the township in which he was elected.

The first election for justices of the peace shall take place at the next annual town-meetings of the townships in the several counties of the State, and of the wards in cities that may vote in wards.

9. All other officers, whose appointments are not otherwise provided for by law, shall be nominated by the governor, and appointed by him, with the advice and consent of the senate; and shall hold their offices for the time prescribed by law.

10. All civil officers elected or appointed pursuant to the provisions of this constitution, shall be commissioned by the governor.

11. The term of office of all officers elected or appointed, pursuant to the provisions of this constitution, except when herein otherwise directed, shall commence on the day of the date of their respective commissions; but no

commission for any office shall bear date prior to the expiration of the term of the incumbent of said office.

## ARTICLE VIII.

### GENERAL PROVISIONS.

1. The secretary of state shall be ex officio an auditor of the accounts of the treasurer, and as such, it shall be his duty to assist the legislature in the annual examination and settlement of said accounts, until otherwise provided by law.

2. The seal of the State shall be kept by the governor, or person administering the government, and used by him officially, and shall be called the great seal of the State of New Jersey.

3. All grants and commissions shall be in the name and by the authority of the State of New Jersey, sealed with the great seal, signed by the governor, or person administering the government, and countersigned by the secretary of state, and it shall run thus: "The State of New Jersey, to ———, greeting." All writs shall be in the name of the State; and all indictments shall conclude in the following manner, viz., "against the peace of this State, the government and dignity of the same."

4. This constitution shall take effect and go into operation on the second day of September, in the year of our Lord one thousand eight hundred and forty-four.

## ARTICLE IX.

### AMENDMENTS.

Any specific amendment or amendments to the constitution may be proposed in the senate or general assembly, and if the same shall be agreed to by a majority of the members elected to each of the two houses, such proposed amendment or amendments shall be entered on their journals, with the yeas and nays taken thereon, and referred to the legislature then next to be chosen, and shall be published for three months previous to making such choice, in at least one newspaper of each county, if any be published therein; and if in the legislature next chosen as aforesaid, such proposed amendment or amendments, or any of them, shall be agreed to by a majority of all the members elected to each house, then it shall be the duty of the legislature to submit such proposed amendment or amendments, or such of them as may have been agreed

to as aforesaid by the two legislatures, to the people, in such manner and at such time, at least four months after the adjournment of the legislature, as the legislature shall prescribe; and if the people at a special election to be held for that purpose only, shall approve and ratify such amendment or amendments, or any of them, by a majority of the electors qualified to vote for members of the legislature voting thereon, such amendment or amendments so approved and ratified shall become part of the constitution; provided, that if more than one amendment be submitted, they shall be submitted in such manner and form that the people may vote for or against each amendment separately and distinctly; but no amendment or amendments shall be submitted to the people by the legislature oftener than once in five years.

## ARTICLE X.

### SCHEDULE.

That no inconvenience may arise from the change in the constitution of this State, and in order to carry the same into complete operation, it is hereby declared and ordained, that—

1. The common law and statute laws now in force, not repugnant to this constitution, shall remain in force until they expire by their own limitation, or be altered or repealed by the legislature; and all writs, actions, causes of action, prosecutions, contracts, claims and rights of individuals and of bodies corporate, and of the State, and all charters of incorporation, shall continue, and all indictments which shall have been found, or which may hereafter be found, for any crime or offense committed before the adoption of this constitution, may be proceeded upon as if no change had taken place. The several courts of law and equity, except as herein otherwise provided, shall continue with the like powers and jurisdiction as if this constitution had not been adopted.

2. All officers now filling any office or appointment shall continue in the exercise of the duties thereof, according to their respective commissions or appointments, unless by this constitution it is otherwise directed.

3. The present governor, chancellor and ordinary or surrogate-general and treasurer shall continue in office until successors elected or appointed under this constitution shall be sworn or affirmed into office.

4. In case of the death, resignation or disability of the

present governor, the person who may be vice-president of council at the time of the adoption of this constitution shall continue in office and administer the government until a governor shall have been elected and sworn or affirmed into office under this constitution.

5. The present governor, or in case of his death or inability to act, the vice-president of council, together with the present members of the legislative council and secretary of state, shall constitute a board of state canvassers, in the manner now provided by law, for the purpose of ascertaining and declaring the result of the next ensuing election for governor, members of the house of representatives, and electors of president and vice-president.

6. The returns of the votes for governor, at the said next ensuing election, shall be transmitted to the secretary of state, the votes counted, and the election declared in the manner now provided by law in the case of the election of electors of president and vice-president.

7. The election of clerks and surrogates, in those counties where the term of office of the present incumbent shall expire previous to the general election of eighteen hundred and forty-five, shall be held at the general election next ensuing the adoption of this constitution; the result of which election shall be ascertained in the manner now provided by law for the election of sheriffs.

8. The elections for the year eighteen hundred and forty-four shall take place as now provided by law.

9. It shall be the duty of the governor to fill all vacancies in office happening between the adoption of this constitution and the first session of the senate, and not otherwise provided for, and the commissions shall expire at the end of the first session of the senate, or when successors shall be elected or appointed and qualified.

10. The restriction of the pay of members of the legislature, after forty days from the commencement of the session, shall not be applied to the first legislature convened under this constitution.

11. Clerks of counties shall be clerks of the inferior courts of common pleas and quarter sessions of the several counties, and perform the duties, and be subject to the regulations now required of them by law until otherwise ordained by the legislature.

12. The legislature shall pass all laws necessary to carry into effect the provisions of this constitution.

State of New Jersey:

I, George Wurts, Secretary of State of the State of New Jersey, do hereby certify the foregoing to be a true copy of the Constitution of the State of New Jersey as amended, as the same is taken from and compared with the original Constitution and amendments thereto, now remaining on file in my office.

In testimony whereof, I have hereunto set my  
[L. S.] hand and affixed my official seal, this twenty-sixth  
day of October, A. D. eighteen hundred and ninety-  
seven.

GEORGE WURTS.

## SENATE.

## RULES ADOPTED THIS YEAR.

## PRESIDENT.

1. The President shall take the chair at the time appointed; and a quorum being present, the Journal of the preceding day shall be read, to the end that any mistake therein may be corrected.

2. He shall not engage in any debate without leave of the Senate, except so far as shall be necessary for regulating the form of proceedings.

3. He shall rise to put a question, but may state it sitting. He shall, on all occasions, preserve the strictest order and decorum.

4. When two or more Senators shall rise at the same time, he shall name the one entitled to the floor.

5. He shall have the right to name a Senator to perform the duties of the Chair, but such substitution shall not extend beyond one day.

6. He shall decide every question of order without debate, subject to an appeal to the Senate; and he may call for the sense of the Senate upon any question of order.

7. He shall cause all persons to be arrested or removed from the Senate chamber who shall interrupt the proceedings of the Senate or conduct themselves improperly in the lobby or gallery.

8. The Senate may elect a President pro tempore, who shall possess all the powers and discharge all the duties of the President, when the latter is absent in discharge of his constitutional duty of administering the government of the State.

## QUORUM.

9. A majority of the members of the Senate shall constitute a quorum; and whenever a less number than a quorum shall convene at a regular meeting, and shall adjourn, the names of those present shall be entered on the journal.

10. Whenever a less number than a quorum shall convene at any regular meeting, they are hereby authorized to send the Sergeant-at-Arms, or any other person or persons by them authorized, for any or all absent Senators.

ORDER OF BUSINESS.

11. After the President has taken the Chair the order of business shall be as follows:

- I. Prayer.
- II. Calling the Roll.
- III. Reading the Journal.
- IV. Presentation and reference of petitions and memorials.
- V. Introduction of bills.
- VI. Reports of Committees.
  - 1. Standing Committees (in accordance with Rule 13).
  - 2. Select Committees.
- VII. Unfinished business.
- VIII. Senate bills on second reading.
- IX. Senate bills on third reading.
- X. Assembly bills on second reading.
- XI. Assembly bills on third reading.

COMMITTEES.

12. All Committees shall be appointed by the President, unless otherwise ordered by the Senate.

13. The following Standing Committees, consisting of three members each, except the Appropriation Committee, which shall consist of four members, shall be appointed at the commencement of each session, until otherwise ordered, with leave to report by bill or otherwise:

- A Committee on the Judiciary.
- A Committee on Appropriations.
- A Committee on Revision and Amendment of the Laws.
- A Committee on Finance.
- A Committee on Corporations.
- A Committee on Municipal Corporations.
- A Committee on Railroads, Canals and Turnpikes.
- A Committee on Banks and Insurance Companies.
- A Committee on the Clergy.
- A Committee on Commerce and Navigation.
- A Committee on Federal Relations.
- A Committee on Stationery and Incidental Expenses.
- A Committee on Education.
- A Committee on Militia.
- A Committee on Game and Fisheries.
- A Committee on Riparian Rights.
- A Committee on Agriculture.
- A Committee on Miscellaneous Business.
- A Committee on Elections.
- A Committee on Public Health.
- A Committee on Unfinished Business.
- A Committee on Labor and Industries.
- A Committee on Boroughs and Townships.

A Committee on Printed Bills, whose duty it shall be to examine all bills and joint resolutions before they shall be put upon their third reading, and who shall report the same to the Senate, and the Secretary shall enter upon the journal that the same have been correctly printed.

Special Committees shall consist of three members, unless otherwise ordered by the Senate.

The several Joint Committees shall consist of three members each, and shall be also appointed to act jointly with corresponding committees to be appointed by the House of Assembly.

A Committee on the Treasurer's Accounts.

A Committee on the State Prison.

A Committee on the State Hospitals.

A Committee on the Library.

A Committee on Public Grounds and Buildings.

A Committee on Public Printing.

A Committee on Passed Bills.

A Committee on Soldiers' Home.

A Committee on Reform School for Boys.

A Committee on Sinking Fund.

A Committee on Industrial School for Girls.

A Committee on the New Jersey School for Deaf-Mutes.

A Committee on the New Jersey State Reformatory.

A Committee on State Village for Epileptics.

A Committee on Home for Feeble-minded Women.

A Committee on School for Feeble-minded Children.

A Committee on Sanatorium for Tuberculous Diseases

#### BILLS AND JOINT RESOLUTIONS.

14. When a memorial or bill is referred to a committee praying or providing for an act of incorporation, or for any other act, notice of the application for which is required by law to be previously advertised, the committee shall not have leave to report such bill unless satisfactory evidence has been presented to the committee that the application for such act has had a bona fide advertisement according to law; and all committees reporting such bills referred to them shall certify to the Senate that such proof has been presented and is deemed satisfactory.

15. The titles of all bills and the parts of bills affected by amendments, together with the amendments, shall be entered on the Journal.

16. When leave is asked to bring in a bill, its title shall be read for the information of the Senate, and if objected to it shall be laid over for one day; and all public and pri-

vate bills and joint resolutions shall, after the first reading, be printed for the use of the Senate, but no other paper or document shall be printed without special order.

17. All bills and special reports of committees shall be numbered by the Secretary as they are severally introduced, and a list made of the same, and such bills and reports shall be called up by the President for consideration, in the order in which they are reported and stand upon the calendar, unless otherwise ordered; and the Secretary shall read from the said list or calendar, and not from the files of bills or reports.

18. No bill shall be committed or amended until it shall have been ordered to a second reading, after which it may be referred to a committee.

19. All bills may be made the order of a particular day, and public bills when called for shall have the preference of private bills; and when two or more bills shall be called for by Senators, they shall be taken up according to their seniority, reckoning from the date of their introduction.

20. On the second and third readings of bills and joint resolutions, printed copies thereof shall be used.

21. When bills or joint resolutions are introduced, the Secretary of the Senate shall forthwith deliver the same to the Supervisor of Bills, who shall prepare them for printing, in conformity with the rules defining the duties of said officer.

22. Original bills and joint resolutions, after being printed, shall be delivered by the Supervisor of Bills to the Secretary.

23. Bills and joint resolutions originating in and passed by the Senate and amended by the House, when concurred in by the Senate, shall be delivered by the Secretary to the Supervisor of Bills for re-printing.

24. Bills and joint resolutions which have passed their second reading, together with all amendments thereto, shall be delivered by the Secretary to the Supervisor of Bills, who shall see that the same are in proper form for printing for third reading.

25. When the Supervisor of Bills receives from the printer the bill or joint resolution ordered to a third reading and the same shall be found correct, he shall affix his official stamp to each page of the copy to be used as the official copy and intended to be submitted to the Governor for his approval, and shall deliver the same to the Secretary.

26. Two copies of every bill and of every joint resolution ordered to a third reading shall be printed on good bond

paper, to be approved by the Supervisor of Bills, one of which copies shall be retained in his office and the other of which shall be delivered to the Secretary to be used thereafter as the official copy of said bill or joint resolution.

27. The Supervisor of Bills shall have printed for the use of the members of the Legislature at least one hundred copies of every bill or joint resolution ordered to a third reading, which shall be known and designated as "Official Copy Re-print." The Supervisor of Bills shall deliver twenty-one copies of all bills and joint resolutions designated as "Official Copy Re-print" to the Secretary of the Senate, and sixty copies to the Clerk of the House, and he shall retain the remainder in his own custody for the use of State and Legislative officers.

28. Except as otherwise provided, the system and procedure which have heretofore prevailed shall be followed in the preparation of all bills and joint resolutions for their various readings as far as practicable.

29. The consent of the majority of the Senators present shall be sufficient to print or re-print any bill or joint resolution, but no bill or joint resolution shall pass unless there shall be a majority of all the Senators personally present and agreeing thereto, and the yeas and nays of Senators voting on the final passage of any bill or joint resolution shall be entered on the Journal and the like entry on any other question shall be made at the desire of any Senator.

30. Every bill and joint resolution shall receive three readings previous to its being passed; and the President shall give notice at each reading whether it be the first, second or third, which readings shall be on three different days; but no bill or joint resolution reported adversely by the committee to which it shall have been referred shall receive a second reading except upon motion for that purpose made by or in the presence of the introducer of such bill or joint resolution and concurred in by a majority of all the Senators.

31. The final question upon the second reading of every bill or joint resolution originating in the Senate shall be whether it shall be read a third time; and no amendment shall be received at the third reading unless by unanimous consent of the Senators present, but it shall be in order, before the final passage of any such bill or joint resolution, to move its recommitment, and should such recommitment take place and any amendment be reported by the committee, the said bill or resolution shall be again read a second time and considered and the aforesaid question again put.

32. When a bill or joint resolution shall have been lost, and reconsidered and lost again, the same shall not again be reconsidered but by the unanimous consent of the Senate.

33. Bills and joint resolutions, when passed by the Senate, shall be signed by the President.

34. When a Senate bill or joint resolution shall have been passed, the same shall be signed, taken to the House of Assembly, and its concurrence therein requested, without a motion for that purpose.

35. When a bill or resolution passed by the Senate shall be carried to the House of Assembly, all papers and documents relating thereto on the files of the Senate shall be carried by the Secretary, with such bill or resolution, to the House of Assembly.

#### MOTIONS AND THEIR PRECEDENCE.

36. When a motion shall be made, it shall be reduced to writing by the President or any Senator, and delivered to the Secretary at his table and read before the same shall be debatable.

37. All motions entered on the Journal of the Senate shall be entered in the names of the Senators who make them.

38. If the question in debate contains several points, any Senator may have the same divided; but a motion to strike out and insert, or to commit with instructions, shall not be divided.

39. The rejection of a motion to strike out and insert one proposition shall not prevent a motion to strike out and insert a different proposition, nor prevent a subsequent motion simply to strike out; nor shall the rejection of a motion simply to strike out prevent a subsequent motion to strike out and insert.

40. On filling blanks the question shall be first taken on the largest sum, the greatest number, and the most distant day.

41. When motions are made for reference of the same subject to a Select Committee, and to a Standing Committee, the question of reference to a Standing Committee shall be put first.

42. When a question is before the Senate, no motion shall be received but—

1. To adjourn.
2. To proceed to the consideration of Executive business.
3. To lay on the table.
4. To postpone indefinitely.
5. To postpone to a certain day.
6. To commit.
7. To amend.

Which several motions shall have precedence in the order in which they stand arranged.

43. The motion to adjourn, or to fix a day to which the Senate shall adjourn, shall always be in order, except when a vote is being taken or while a Senator is addressing the Senate.

44. The motions to adjourn, to proceed to the consideration of Executive business, and to lay on the table, shall be decided without debate.

45. A motion to strike out the enacting clause of a bill shall have precedence of a motion to amend, and if carried shall be equivalent to its rejection.

46. When a motion shall have been once made and carried in the affirmative or negative, it shall be in order for any Senator who voted on the prevailing side to move a reconsideration thereof on the same day or next succeeding day of actual session; but no motion for the reconsideration of any vote shall be in order after a bill, resolution, message, report, amendment or motion upon which the vote was taken, announcing their decision, shall have gone from the possession of the Senate, and they shall not pass from the possession of the Senate until the expiration of the time in which a reconsideration is permitted; and every motion for reconsideration shall be decided by a majority of votes, except a motion to reconsider the vote on the final passage of a bill or joint resolution, which shall require the same majority as is necessary for their final passage.

#### MEMBERS.

47. The seats within the bar shall be reserved exclusively for the Senators, the officers of the Senate, and the reporters of the press who may have seats assigned them.

48. No Senator shall speak in any debate without rising, nor more than three times on any subject of debate, unless he shall first obtain leave of the Senate.

49. Every Senator, in speaking, shall address the President, confine himself to the question under debate, and avoid personality.

50. Any Senator may change his vote before the decision of the question shall have been announced by the Chair.

51. No Senator shall have his vote recorded on any question, when the yeas and nays are called, unless he shall be present to answer to his name.

#### MESSAGES.

52. All messages shall be sent to the House of Assembly by the Secretary, under the direction of the President, as a standing order, without a vote thereon.

53. Messages may be delivered at any stage of the business, except when a vote is being taken.

54. When a message shall be sent from the Governor or House of Assembly to the Senate, it shall be announced at the door by the Sergeant-at-Arms.

#### SENATE BILLS IN THE HOUSE.

55. When an amendment made in the Senate to a bill from the House of Assembly shall be disagreed to by that House, and not adhered to by the Senate, the bill shall be considered as standing on a third reading.

56. An amendment of the House of Assembly to a Senate bill shall not be divisible.

57. In case of disagreement between the Senate and House of Assembly, the Senate may either recede, insist and ask a conference, or adhere, and motions for such purposes shall take precedence in that order.

58. When a Senate bill shall be returned, amended by the House of Assembly, the sections of the bill so amended, together with the amendments, shall be read by the Secretary for a first reading and be entitled to a second reading without special motion, at which reading the proposed amendments shall be open to the action of the Senate. And if, at its third reading, upon the question being put by the President, "Will the Senate concur in the House amendment to Senate bill No. —?" a majority of the whole Senate should, by a vote of yeas and nays, concur, the question shall then be upon ordering the bill to be re-printed. If so ordered, the bill shall be re-printed, the amendments embodied therein and the re-printed bill examined and reported by the Committee on Printed Bills and read in open Senate, to the end that it may be known to be correctly printed, and shall be then signed and certified as other bills.

#### DISORDER.

59. In case of any disturbance in the gallery or lobby, the President shall have power to order the same to be cleared.

60. The Sergeant-at-Arms shall aid in the enforcement of order, under the direction of the President.

61. No Senator, in speaking, shall mention a Senator then present by his name.

#### SPECIAL ORDERS.

62. When the hour shall have arrived for the consideration of a special order, the same shall be taken up, and

the Senate shall proceed to consider it, unless it shall be postponed by the Senate.

63. The unfinished business in which the Senate shall have been engaged at the last preceding adjournment shall have the preference in the special order of the day.

64. No concurrent resolution shall pass unless by the consent of a majority of the Senators elected.

#### SECRET SESSION.

65. On motion made and seconded to shut the doors of the Senate on the discussion of any business which may, in the opinion of a Senator, require secrecy, the President shall direct the chamber to be cleared, and during the discussion of such motion the doors shall remain shut.

#### RULES.

66. No standing rule or order of the Senate shall be suspended unless by the consent of two-thirds of the Senators elected, nor rescinded or amended but by the same number, and one day's notice shall be given of the motion for rescission or amendment.

#### EXECUTIVE SESSION.

67. When nominations shall be made by the Governor to the Senate, they shall, unless otherwise ordered by the Senate, be referred to appropriate committees; and the final question on every nomination shall be, "Will the Senate advise and consent to this nomination?" which question shall not be put on the same day on which the nomination is received, nor on the day on which it may be reported by a committee, unless by the unanimous consent of the Senate.

68. When acting on Executive business the Senate shall be cleared of all persons except the Senators and Secretary.

69. All information or remarks concerning the character or qualifications of any persons nominated by the Governor to office shall be kept a secret.

70. The Legislative and Executive proceedings of the Senate shall be kept in separate and distinct books.

71. All nominations approved by the Senate, or otherwise definitely acted on, shall be transmitted by the Secretary to the Governor, with the determination of the Senate thereon, from day to day, as such proceedings may occur; but no further extract from the Executive journal shall be furnished, published or otherwise communicated, except by special order of the Senate.

# HOUSE OF ASSEMBLY.

## RULES ADOPTED IN 1911.

---

### OF THE MEETING OF THE HOUSE.

1. Any member or members less than a quorum may meet and adjourn the House from day to day, when necessary.

2. Every member shall attend in his place precisely at the hour to which the House was last adjourned; and in case of neglect, he shall be subject to a reprimand from the Chair, unless excused by the House; nor shall any member absent himself from the House for more than the space of a quarter of an hour without leave previously obtained.

3. In case a less number of members than a quorum shall be present after the arrival of the hour to which the House stood adjourned, they are hereby authorized to send their Sergeant-at-Arms, or any other person or persons by them authorized, with a warrant duly executed, for any and all absent members, as the majority of such as are present may agree, and at the expense of such absent members, respectively, unless such excuse for non-attendance shall be rendered as the House, when a quorum is convened, shall judge sufficient. Immediately after the appointment of the Standing Committees, the members shall arrange among themselves their several seats appropriated to their counties; and in case of disagreement, the same shall be decided by lot.

### OF THE DUTIES OF THE SPEAKER.

4. He shall take the chair at the hour to which the House shall have adjourned, and immediately call the members to order; and on the appearance of a quorum, shall cause the journal of the preceding day to be read, which may then be corrected by the House.

5. He shall preserve order and decorum, and in debate shall prevent personal reflections, and confine members to the question under discussion; but he shall not engage in any debate, nor propose his opinion on any question, without first calling on some member to occupy the chair. When two or more members rise at the same time, he shall name the one entitled to the floor.

6. He shall decide questions of order, subject to an appeal to the House, when demanded by any four members, on which appeal no member shall speak more than once, unless by leave of the House.

7. All questions before the House shall be stated by the Speaker, and distinctly put in the following form, to wit: "As many as are in favor of (the question) will say aye;" and after the affirmative is expressed, "Those of a contrary opinion, no." If the Speaker doubts, or a division be called for, the House shall divide; those in the affirmative of the question shall first rise from their seats, and afterwards those in the negative; and in case of an equal division, the Speaker shall decide.

8. All Committees shall be appointed by the Speaker, unless otherwise specially directed by the House.

9. All acts, addresses and joint resolutions shall be signed by the Speaker; and all writs, warrants and subpoenas issued by the order of the House shall be under his hand and seal, and attested by the Clerk. If the Speaker be absent, a less number of members than a quorum may appoint a Speaker pro tempore, who may sign any warrants, or perform any act requisite to bring in absent members.

10. He shall have a general direction of the hall, and he may name a member to perform the duties of the Chair; but such substitution shall not extend beyond a second adjournment.

#### OF THE ORDER OF BUSINESS.

11. After the reading of the journal, the business of the first meeting of each day shall be conducted in the following manner, to wit:

I. Letters, petitions and memorials, remonstrances and accompanying documents may be presented and disposed of.

II. Reports of Committees may be read.

III. Original resolutions may be offered and considered; items of unfinished business referred; motions to reconsider and to appoint additional members of Committees made; and leave of absence, leave to withdraw documents, and leave to introduce bills asked.

#### LEAVE FOR BILLS AND TO INTRODUCE BILLS.

IV. Bills and joint resolutions on a third reading may be taken up.

V. The House shall then proceed in the order of the day, preference being always given to the unfinished business of the previous sitting; after which bills and joint resolu-

tions on a second reading shall be taken in their order; and the House, in its afternoon session, will proceed to business as though there had been no adjournment of its morning session, excepting that original resolutions, and leave to introduce bills of Committees, be the first business in the afternoon session; and shall, on demand of the majority, proceed with the order of the day.

12. The Clerk shall make a list of all public bills and joint resolutions. He shall keep a separate calendar of private bills. No bills for granting, continuing, altering, amending, or renewing a charter for any corporation, other than a municipal corporation, shall be placed on the calendar of public bills. All bills, public and private, shall be numbered according to the time of their introduction into the House. They shall be taken up and considered in the order of time in which they were reported, or ordered to a third reading, as appears by the calendar; and the calendar shall be proceeded in until all the bills thereon are called up before the commencement of the calendar anew. The Clerk shall post in a conspicuous place in his office a list of all hearings to be held on bills.

13. All messages shall be sent from this House to the Senate by the Clerk.

#### OF DECORUM AND DEBATE.

14. When a member is about to speak in debate, or communicate any matter to the House, he shall rise from his seat and respectfully address himself to the Speaker, confining himself to the question under debate, and avoiding personality.

15. If any member in debate transgress the rules of the House, the Speaker shall, or any member may, call him to order, in which case the member so called to order shall immediately sit down, unless permitted to explain. The House shall, if appealed to, decide on the case, but without debate; if there be no appeal, the decision of the Chair shall be submitted to. If the decision be in favor of the member called to order, he shall be at liberty to proceed; if otherwise, he shall not be permitted to proceed without leave of the House, and if the case require it, he shall be liable to censure of the House.

16. If a member be called to order for words spoken in debate, the person calling him to order shall repeat the words excepted to, and they shall be taken down in writing at the Clerk's table; and no member shall be held to answer, or be subject to the censure of the House, for words spoken in debate, if any other member has spoken,

or other business has intervened after the words spoken, and before exception to them shall have been taken.

17. No member shall speak more than twice, or longer than five minutes each time, without leave of the House.

18. While the Speaker is putting any question, or addressing the House, none shall walk out of or across the hall; nor in such case, or when a member is speaking, shall anyone entertain private discourse; nor shall anyone, while a member is speaking, pass between him and the Chair.

19. No member shall vote on any question in the event of which he is particularly interested, nor in any case where he was not within the bar of the House when the question was put.

20. Every member who shall be in the House when the question is put shall give his vote, unless the House for special reasons shall excuse him. All motions to excuse a member from voting shall be made before the House divides, or before the call of the yeas and nays is commenced; any member requesting to be excused from voting may make a brief verbal statement of the reasons for such request, and the question shall then be taken without further debate.

21. Petitions, memorials and other papers addressed to the House shall be presented by the Speaker, or by a member in his place; a brief statement of the contents thereof shall be made by the introducer, and, if called upon, he shall declare that it does not, in his opinion, contain any indecent or reproachful language, or any expressions of disrespect to the House, or any committee of the same.

22. It shall be the duty of the Sergeant-at-Arms, at all times, not to allow any person to smoke in the Assembly chamber.

#### ON MOTIONS.

23. Every motion shall be reduced to writing, if the Speaker or any member desire it.

24. When a motion is made and seconded, it shall be stated by the Speaker, or being in writing, it shall be handed to the Chair and read aloud by the Clerk, when it shall be deemed to be in the possession of the House and open to debate; but it may be withdrawn at any time before a decision or amendment.

25. When a question is under debate no motion shall be received but—

1. To adjourn.
2. A call of the House.

3. To lay on the table.
4. For the previous question.
5. To postpone indefinitely.
6. To postpone to a day certain.
7. To go into a Committee of the Whole on the pending subject immediately.
8. To commit to a Committee of the Whole.
9. To commit to a Standing Committee.
10. To commit to a Select Committee.
11. To amend.

Which several motions shall have precedence in the order in which they are stated, and no motion to postpone to a day certain, to commit, or to postpone indefinitely, being decided, shall be again allowed on the same day, and at the same stage of the bill or proposition.

26. A motion to strike out the enacting clause of a bill or joint resolution shall have precedence of a motion to amend, and if carried shall be considered equivalent to its rejection.

27. A motion to adjourn shall be always in order, except when the House is voting, or while a member is addressing the House, or immediately after the question to adjourn has been negatived; that, and the motion to lay on the table, shall be decided without debate.

28. Any member may call for a division of the question, which shall be divided if it comprehends questions so distinct that one being taken away from the rest may stand entire for the decision of the House; a motion to strike out and insert shall be deemed indivisible; but a motion to strike out being lost, shall preclude neither amendment nor a motion to strike out and insert.

29. When any motion shall be made and seconded, the same shall, at the request of any two members, be entered on the Journal of the House.

30. When a motion has been once made and carried in the affirmative or negative, it shall be in order for any member who voted with the prevailing party to move for the reconsideration thereof, on the same day or on the next day of actual session of the House thereafter; all motions may be reconsidered, by a majority of the members present; but bills, to be reconsidered, must have the same majority that would be necessary to pass them; and such vote, on motion to reconsider, shall be by taking the yeas and nays.

31. When a blank is to be filled, the question shall first be taken on the largest sum, or greatest number, and remotest day.

32. The yeas and nays shall be entered on the Journal of the House, when moved for and seconded by five members, and in taking the yeas and nays the names of the members, including the Speaker, shall be called alphabetically.

33. The previous question shall be put in this form: "Shall the main question be now put?" It shall only be admitted when demanded by a majority of the members present, and its effect shall be, if decided affirmatively, to put an end to all debate, and bring the House to a direct vote upon amendments reported by a committee, if any, then upon pending amendments, and then upon the main question; if decided in the negative, to leave the main question and amendments if any, under debate for the residue of the sitting, unless sooner disposed of by taking the question, or in some other manner. All incidental questions of order arising after a motion is made for the previous question, and pending such motion, shall be decided, whether on appeal or otherwise, without debate.

34. After the Clerk has commenced calling the yeas and nays on any question, no motion shall be received until a decision shall have been announced by the Chair.

#### OF COMMITTEES.

35. The following Standing Committees shall be appointed at the commencement of the session, until otherwise ordered:

- A Committee of Ways and Means.
- A Committee on Bill Revision.
- A Committee on the Judiciary.
- A Committee on Agriculture and Agricultural College.
- A Committee on Appropriations.
- A Committee on Education.
- A Committee on Elections.
- A Committee on Printed Bills.
- A Committee on Municipal Corporations.
- A Committee on Boroughs and Borough Commissions.
- A Committee on Militia.
- A Committee on Claims and Revolutionary Pensions.
- A Committee on Corporations.
- A Committee on Banks and Insurance.
- A Committee on Unfinished Business.
- A Committee on Incidental Expenses.
- A Committee on Stationery.
- A Committee on Riparian Rights.
- A Committee on Revision of Laws.
- A Committee on Game and Fisheries.
- A Committee on Miscellaneous Business.

- A Committee on Railroads and Canals.
- A Committee on Labor and Industries.
- A Committee on Towns and Townships.
- A Committee on Public Health.
- A Committee on Federal Relations.
- A Committee on Commerce and Navigation.
- A Committee on Highways.

Which several committees shall consist of five members each.

#### JOINT COMMITTEES.

The following Joint Committees, of five members each, shall also be appointed to act conjointly with corresponding committees to be appointed by the Senate:

- A Committee on the Treasurer's Accounts.
- A Committee on the State Prison.
- A Committee on Printing.
- A Committee on the State Library.
- A Committee on the State Hospitals.
- A Committee on Public Grounds and Buildings.
- A Committee on Passed Bills.
- A Committee on Sinking Fund.
- A Committee on Soldiers' Home.
- A Committee on Reform School for Boys.
- A Committee on Industrial School for Girls.
- A Committee on the New Jersey School for Deaf-Mutes.
- A Committee on the New Jersey State Reformatory.
- A Committee on State Village for Epileptics.
- A Committee on Home for Feeble-minded Women.
- A Committee on School for Feeble-minded Children.
- A Committee on Sanatorium for Tuberculous Diseases.

36. The several Standing Committees of the House shall have leave to report by bill or otherwise.

37. No committee shall sit during the sitting of the House, without special leave.

38. All committees appointed at the first sitting shall continue to act during every subsequent sitting of the same Legislature, or until they have reported on the business committed to them, or have been discharged.

#### OF THE COMMITTEE OF THE WHOLE HOUSE.

39. In forming a Committee of the Whole House, the Speaker shall leave his chair, and a chairman to preside in committee shall be appointed by the Speaker.

40. The rules of proceeding in the House shall be observed, as far as practicable, in Committee of the Whole, except that any member may speak oftener than twice on the same subject, but shall not speak a second time until every member choosing to speak shall have spoken; nor shall a motion for the previous question be made therein.

41. All amendments made in Committee of the Whole shall be noted by the Clerk, but need not be

read by the Speaker on his resuming the chair, unless required by the House.

#### ON BILLS AND JOINT RESOLUTIONS.

42. All bills and joint resolutions shall be introduced by motion for leave, or on the report of a committee, and the member offering the same shall indorse his name on them, that the committee may confer with him should they so desire.

43. Every bill and joint resolution shall receive three separate readings in the House previous to its passage, but no bill or joint resolution shall be read twice on the same day, without special order of the House.

44. All bills and joint resolutions shall, after their first reading, be printed for the use of the members, and referred to their appropriate committees.

45. All bills and joint resolutions may be made the order of a particular day, on which day they shall be taken up in preference to others on the calendar; and the calendar of private bills shall not be taken up until the calendar of public bills shall have been gone through with.

46. All bills and joint resolutions, previous to their final passage by the House, all petitions, motions and reports, may be committed at the pleasure of the House. And the recommitment of any bill or resolution, when the same has been ordered to a third reading, shall have the effect of placing the same upon the second reading.

47. Printed bills and joint resolutions shall be used on their second and third readings, and no amendment shall be received to any bill or joint resolution on its third reading.

48. When bills or joint resolutions are introduced, the Clerk of the House shall forthwith deliver the same to the Supervisor of Bills, who shall prepare them for printing in conformity with the rules defining the duties of said officer.

49. Original bills and joint resolutions, after being printed, shall be delivered by the said Supervisor of Bills to the Clerk.

50. Bills and joint resolutions originating in and passed by the House and amended by the Senate, when concurred in by the House, shall be delivered by the Clerk to the Supervisor of Bills for re-printing.

51. Bills and joint resolutions which have passed their second reading, together with all amendments thereto, shall be delivered by the Clerk to the Supervisor of Bills,

who shall see that the same are in proper form for printing for third reading.

52. When the Supervisor of Bills receives from the printer the bill or joint resolution ordered to a third reading and the same shall be found correct, he shall affix his official stamp to each page of the copy to be used as the official copy and intended to be submitted to the Governor for his approval and shall deliver the same to the Clerk.

53. Two copies of every bill and of every joint resolution ordered to a third reading shall be printed on good bond paper, to be approved by the Supervisor of Bills, one of which copies shall be retained in his office and the other of which shall be delivered to the Clerk, to be used thereafter as the official copy of said bill or joint resolution.

54. The Supervisor of Bills shall have printed, for the use of the members of the Legislature, at least one hundred copies of every bill or joint resolution ordered to a third reading, which shall be known and designated as "Official Copy Re-print." The Supervisor of Bills shall deliver twenty-one copies of all bills and joint resolutions designated as "Official Copy Re-print" to the Secretary of the Senate, and sixty copies to the Clerk of the House, and he shall retain the remainder in his own custody, for the use of State and Legislative officers.

55. Except as otherwise provided, the system and procedure which have heretofore prevailed shall be followed in the preparation of all bills and joint resolutions for their various readings, as far as practicable.

56. On a motion to strike out any item in the incidental bill, the question to be submitted to the House shall be, "Shall the item be retained in the bill?" and a majority of all the members of the House shall be necessary to adopt the same.

57. After the introduction of any private bill, the applicants for said bill shall, at their own expense, furnish the usual number of copies for the use of the members, unless the printing thereof be dispensed with by a special order of the House.

58. On the question of the final passage of all bills and joint resolutions, the yeas and nays shall be entered on the Journal of the House.

59. Whenever a bill or resolution that has passed the House shall be carried to the Senate, all papers and documents relating thereto, on the files of the House, shall be carried with such bill or resolution to the Senate.

## OF RULES.

60. No standing rule or order of the House shall be rescinded or changed without one day's notice being given of the motion therefor; nor shall any rule be suspended except by a vote of the majority of the whole number of members of the House.

61. When an Assembly bill is returned amended by the Senate, the report thereof by the Secretary of the Senate shall be taken as the first reading, and the same be entitled to a second reading, without a motion for that purpose; after its second reading, the question shall be, "Shall the Senate amendments to Assembly bill No. — have a third reading?" If ordered to a third reading, the amendments shall be read, but these readings shall be on different days; the question shall then be, "Will the House of Assembly concur in the Senate amendments to Assembly bill No. —?" upon which question the votes shall be by yeas and nays. If concurred in by a majority of the whole House, the bill shall be re-printed, the amendments embodied therein, and the re-printed bill examined and reported upon by the Committee on Printed Bills, and read in open Assembly, to the end that it may be known to be correctly printed, and then signed and certified as other bills.

62. Cushing's Manual shall in all cases, when not in conflict with the rules adopted by the House, be considered and held as standard authority.

63. No person shall be allowed on the floor of the House during its sessions except State officers and members and officers of the Senate, unless by written permission of the Speaker.

64. No committee of this House shall report a bill adversely without notifying the introducer of the bill; nor shall such adverse report be acted upon unless the introducer of the bill is in his seat.

65. After the calling of the roll has been commenced upon any question, no member shall be permitted to explain his vote.

66. Every bill amended in the House, after its report by the committee to which it was referred upon introduction, shall, when ordered to be printed and have a third reading, be delivered to the Committee on Bill Revision, whose duty it shall be to examine the same, and if it be found that such amendment agrees with the context the bill shall then be printed. If in the opinion of the committee such amendment is, as to form, improper, they shall report to

the House with such recommendation as they think fit. Such report shall be made promptly.

67. That hereafter any motion or resolution which will result in relieving a standing committee of a bill referred to it shall not be entertained unless twenty-four hours' notice shall be given the House of the introduction of such motion or resolution; provided, however, that on a written request of fifteen members, duly presented to the House, said request shall be read, and delivered forthwith by the Clerk to the chairman of the committee named therein; said committee shall, within twenty-four hours, report on the bill, resolution, motion or matter named in said request.

68. When a bill is introduced amending an existing law, it must, in the body of the bill, have all new matter underscored, and all portions of the law proposed to be omitted must be printed in its proper place, enclosed in black-faced brackets. Every bill which amends or supplements an existing law shall have printed thereon, under the number of the bill, the page of the General Statutes or the Pamphlet Laws at which is found the law proposed to be amended or supplemented.

All bills reported with amendments shall be immediately reprinted; the new matter must be underscored, and all matter proposed to be eliminated by amendment must be included in brackets.

It shall be the duty of the Speaker to direct the Clerk to cause any bill appearing on the calendar and not complying with this rule to be immediately amended and reprinted, so as to comply with the same, and when reprinted it shall be restored to its place on the calendar.

69. At each session of the House the Sergeant-at-Arms shall call the roll of officers and employes of the House, and shall report in writing, within twenty-four hours, to the chairman of the Committee on Incidental Expenses as to the attendance of said officers and employes.

The Committee on Incidental Expenses shall recommend such action as said report may show to be necessary.

# JOINT RULES AND ORDERS

OF THE

## SENATE AND GENERAL ASSEMBLY.

---

1. In every case of an amendment of a bill agreed to in one House and dissented from in the other, if either House shall request a conference and appoint a committee for that purpose, and the other House shall also appoint a committee to confer, such committee shall, at a convenient hour, to be agreed on by their respective chairmen, meet in conference, and state to each other, verbally or in writing, as either shall choose, the reasons of their respective houses for and against the amendment, and confer freely thereon.

2. After each House shall have adhered to its disagreement, a bill or resolution shall be lost.

3. When a bill or resolution which shall have passed in one House is rejected in the other, notice thereof shall be sent to the House in which the same shall have passed.

4. Each House, in which any bill or resolution shall have passed, shall transmit therewith to the other House, all papers and documents relating to the same.

5. When a message shall be sent from either House to the other it shall be announced at the door of the House by the doorkeeper, and shall be respectfully communicated to the Chair by the person by whom it is sent.

6. After a bill shall have passed both Houses it shall be delivered by the Clerk of the Assembly or the Secretary of the Senate, as the bill may have originated in one House or the other, to a Joint Committee on Passed Bills, of two from each House, appointed as a Standing Committee for that purpose, and shall be presented by said Committee to the Governor for his approbation, it being first indorsed on the back of the bill certifying in which House the same originated, which indorsement shall be signed by the Secretary or Clerk, as the case may be, of the House in which the same did originate, and shall be entered on the Journal of each House. The said committee shall report on the day of presentation to the Governor, which time shall also be carefully entered on the Journal of each House.

## CONSTITUTIONAL CONVENTION

OF 1844.

List of Delegates elected to the Convention to form a government for the people of the State of New Jersey, which met at Trenton, on May 14th, 1844, and continued to June 29th of the same year. The constitution was agreed to in convention by a vote of 55 to 1 (Mr. Condit), Mr. Stokes being excused from voting. It was ratified by the people on August 13th, 1844, by a vote of 20,276 for, and 3,526 against, 69 ballots being rejected. The figures indicate the ages of the respective members. The compiler of this work is indebted to Hon. G. D. W. Vroom, of Trenton, for the important data given.

Atlantic County.—Jonathan Pitney, 46, physician.

Bergen County.—John Cassedy, 47, gentleman; Alexander Westervelt, 50, gentleman.

Burlington County.—William R. Allen, 42, farmer; Jonathan J. Spencer, 51, physician; Charles Stokes, 52, farmer; John C. Ten Eyck, 30, lawyer; Moses Wills, 51, merchant.

Camden County.—Abraham Browning, 35, lawyer; John W. Mickle, 50, mariner.

Cape May County.—Joshua Swain, 66, farmer.

Cumberland County.—Joshua Brick, 62, farmer; Daniel Elmer, 59, lawyer; William B. Ewing, 68, physician.

Essex County.—Silas Condit, 66, gentleman; Oliver S. Halsted, 51, lawyer; Joseph C. Hornblower, 67, lawyer; David Naar, 43, farmer; William Stites, 52, merchant; Elias Van Arsdale, 73, lawyer; Isaac H. Williamson, 71, lawyer.

Gloucester County.—John R. Sickler, 43, physician; Charles C. Stratton, 48, farmer.

Hudson County.—Robert Gilchrist, 52, county clerk.

Hunterdon County.—Peter I. Clark, 53, lawyer; David Neighbour, 46, merchant; Jonathan Pickle, 45, farmer; Alexander Wurts, 48, lawyer.

Mercer County.—Richard S. Field, 39, lawyer; Henry W. Green, 39, lawyer; John R. Thomson, 43, gentleman.

Middlesex County.—Moses Jaques, 73, farmer; James Parker, 68, farmer; Joseph F. Randolph, 40, lawyer; James C. Zabriskie, 40, tailor.

Monmouth County.—Bernard Connolly, 40, printer; Geo.

F. Fort, 35, physician; Thomas G. Haight, 49, farmer; Daniel Holmes, 50, farmer; Robert Laird, 32, physician.

Morris County.—Francis Child, 51, farmer; Mahlon Dickerson, 73, lawyer; Ephraim Marsh, 48, farmer; William N. Wood, 38, lawyer.

Passaic County.—Elias B. D. Ogden, 44, lawyer; Andrew Parsons, 53, merchant.

Salem County.—Alexander G. Cattell, 28, merchant; John H. Lambert, 45, merchant; Richard P. Thompson, 39, attorney-general.

Somerset County.—George H. Brown, 34, lawyer; Ferdinand S. Schenck, 54, physician; Peter D. Vroom, 52, lawyer.

Sussex County.—John Bell, 58, merchant; Joseph E. Edsall, 54, manufacturer; Martin Ryerson, 29, lawyer.

Warren County.—Samuel Hibbler, 44, painter; P. B. Kennedy, 42, lawyer; R. S. Kennedy, 41, farmer.

Presidents of the Convention—Isaac H. Williamson, Essex (resigned June 28th, 1844); Alexander Wurts, Hunterdon.

Vice President—Alexander Wurts, Hunterdon.

Secretary—William Paterson, 27, lawyer, Middlesex.

Assistant Secretary—Th. S. Saunders, 35, physician, Gloucester.

Recapitulation.—Lawyers, 20; farmers, 14; physicians, 7; merchants, 7; other professions, 10; ex-Governors, 3; ex-Members of Congress, 7. Four between 70 and 80 years of age; six between 60 and 70; seventeen between 50 and 60; twenty between 40 and 50; nine between 30 and 40; two under 30.

## CONSTITUTIONAL COMMISSION OF 1873.

---

On April 4th, 1873, the Legislature passed a concurrent resolution empowering the Governor to appoint, by and with the advice of the Senate, a commission of two persons from each Congressional District, to suggest and propose amendments to the State Constitution for submission to and consideration by the next two Legislatures, and afterwards to be submitted to a vote of the people.

On April 24th, of the same year, Governor Parker nominated the following gentlemen, who were duly confirmed by the Senate:

First District—Benjamin F. Carter, Woodbury; Samuel H. Grey, Camden. Second District—Mercer Beasley, Trenton; John C. Ten Eyck, Mount Holly. Third District—Robert S. Green, Elizabeth; John F. Babcock, New Brunswick. Fourth District—Martin Ryerson and Jacob L. Swayze, both of Newton. Fifth District—Augustus W. Cutler, Morristown; Benjamin Buckley, Paterson. Sixth District—Theodore Runyon and John W. Taylor, both of Newark. Seventh District—Abraham O. Zabriskie and Robert Gilchrist, both of Jersey City.

Shortly afterwards Chief Justice Mercer Beasley declined to serve, and Philemon Dickinson, of Trenton, was appointed in his stead. Martin Ryerson resigned and Joseph Thompson, of Somerset, was appointed to fill the vacancy. Chancellor Theodore Runyon also declined and George J. Ferry, of Orange, was appointed in his stead. Ex-Chancellor Zabriskie was unanimously elected president of the Commission, and upon his decease, which occurred in a short time afterwards, Dudley S. Gregory, of Jersey City, was appointed to fill the vacancy in the Seventh District. John C. Ten Eyck was elected president, vice Zabriskie, deceased. The secretaries were Joseph L. Naar and Edward J. Anderson, both of Trenton. Subsequently Robert Gilchrist resigned and William Brinkerhoff, of Jersey City, was appointed in his place. John W. Taylor also resigned and Algernon S. Hubbell, of Newark, was appointed in his place.

The first session of the Commission was held on May 8th, 1873, and the last on December 23d, of the same year. The amendments submitted were partially adopted by the two succeeding Legislatures, and were ratified by a vote of the people at a special election held on September 7th, 1875.

## CONSTITUTIONAL COMMISSION

1894.

In pursuance of a Joint Resolution of the Legislature, approved on May 17th, 1894, "for the appointment of Commissioners to report amendments of the system of jurisprudence of this State, and provide for the election of certain officers by the people," Governor Werts sent the following nominations to the Senate, all of which were confirmed:

At Large—John P. Stockton, Trenton; Allan L. McDermott, Jersey City; Samuel H. Grey, Camden; and William Walter Phelps, Englewood.

First District—George Hires, Salem; Howard Carrow, Camden. Second District—William M. Lanning, Trenton; Edward D. Stokes, Mount Holly. Third District—Henry Mitchell, Asbury Park; George C. Ludlow, New Brunswick. Fourth District—John Franklin Fort, East Orange; Carman F. Randolph, Morristown. Fifth District—Garret A. Hobart, Paterson; John D. Probst, Englewood. Sixth District—Edward Balbach, Jr., and Frederick Frelinghuysen, Newark. Seventh District—Edwin A. Stevens, Hoboken; Joseph D. Bedle, Jersey City. Eighth District—John Kean, Jr., Elizabeth; John McC. Morrow, Newark.

Messrs. Hobart and Balbach declined to serve on the Commission, and their places were filled by the appointment of Eugene Emley, of Paterson, and E. Cortlandt Drake, of Newark.

On Tuesday, June 5th, the Commission met in the Senate Chamber, at Trenton, and organized by the election of Samuel H. Grey as President; George C. Ludlow, Vice President, and Joseph L. Naar, of Trenton, Secretary. The last session of the Commission was held on September 25th. Several amendments were suggested by the Commission and submitted, through the Governor, to the Legislature, none of which were adopted by that body.

## STATE INSTITUTIONS.

---

THE STATE CAPITOL.

This edifice, a massive structure, erected at sundry times and various periods, is located on West State street, at the corner of Delaware street, running thence westerly along State street to the grounds of the late ex-Chancellor Green, and southerly to the Water Power. The location is a good one, and the building presents a very imposing appearance.

The seat of Government was fixed at Trenton by an act of the Legislature, approved November 25th, 1790. James Cooper, Thomas Lowery, James Ewing, Maskell Ewing, George Anderson, James Mott and Moore Furman were appointed commissioners to select, purchase or accept so much land as was needed, and to erect thereon suitable buildings for the use of the Legislature. They purchased the present site, containing about three and three-quarters acres—a frontage on Second street (now West State street) of 247 feet and 6 inches, and a depth from the front to low water line of the Delaware river of 666 feet—at a cost of £250 5s. The old State House was a plain, bare-looking, rough-cast building, and was erected at a cost of £3,992 3s. ½d. By an act of March 4th, 1795, a building was erected to serve as an office for the Secretary of State, and for the preservation of the public records, at a cost of £620 19s. 10d. Numerous improvements and repairs were made, and on March 3d, 1806, an act was passed appointing commissioners to make certain repairs to the State House, to provide and hang a suitable bell, &c. This was done, and the bell was used for informing the members of both houses, as well as the courts, of the hour of meeting. The bell was eventually discarded, and an American flag substituted, which waves from the building unto this day, when the Legislature is in session, and upon holidays and State occasions. In 1848, the State House was altered by the removal of the rough-casting, and changing the front to the style of the Mercer County Court House, placing neat porticoes over the front and rear entrances, and erecting two additional buildings adjoining the main one, as offices for the Clerks of the Chancery and Supreme Courts. The rotunda was also erected, and the grounds fenced, graded, laid out and shade trees planted, all at a cost of \$27,000. The commis-

sioners under whose direction the work was completed, were Samuel R. Gummere, Samuel R. Hamilton and Stacy A. Paxson. In 1863, '64 and '65, appropriations were made and expended in building additions for the State Library, Executive Chambers, &c. In 1871, Charles S. Olden, Thomas J. Stryker and Lewis Perrine were appointed commissioners to cause a suitable addition to be built—more commodious apartments for the Senate and Assembly, &c. The sum of \$50,000 was appropriated, and the buildings for the Legislature were ready for occupancy in time for the meeting of the Legislature in 1872. In 1872, \$120,000 was appropriated for completing the building, \$3,000 for fitting up the Executive Chamber, \$4,000 for fitting up the Chancery and Supreme Court rooms, and \$2,000 for fitting up the offices on the first floor of the east wing. In 1873, the sum of \$43,000 was appropriated for the improvement of the front of the building, completing unfinished repairs and improvements, and for fitting up the Library, &c. On March 18th, 1875, the sum of \$15,000 was appropriated for the purpose of putting a new three-story front to the building, and to fit up offices on the second floor for the Clerks of the Court of Chancery and Supreme Court, and for providing a suitable museum for geological specimens, and the battle-flags of New Jersey volunteer regiments, carried during the war of the Rebellion.

On March 21st, 1885, the front portion was destroyed by fire, and the Legislature appropriated \$50,000 for rebuilding, and, in 1886, an additional appropriation of \$225,000 was granted.

The new building was finished in 1889. It is of rectangular shape and of the Renaissance style of architecture, with a frontage of one hundred and sixty feet on State street, with a depth of sixty-seven feet, and three and a half stories high, with a rotunda thirty-nine feet across, which connects the new section of the Capitol with the original part. The rotunda is surmounted by a dome one hundred and forty-five feet high.

The building has about sixty feet more frontage than the former one, and approaches about ten feet nearer the street.

The walls are constructed of solid, fire-proof, brick masonry, faced with a light-colored stone from Indiana, known as Salem Oolitic, with foundations and trimmings of New Jersey free stone, from the Prallsville quarries, in Hunterdon county. The portico, door-head and trimmings about the door are of the same material. The por-

tico, with balcony, is supported by massive pillars of polished granite and surmounted by the coat of arms of the State.

The apartments used for offices are very spacious, fitted throughout in the most approved modern style, and each department is supplied with one or more of the finest fire-proof vaults. The first and second stories are set aside for offices, and the entire third story is used for the State Library.

The old State Library apartments have been improved and extended, and are now used as offices for the Attorney-General, State Superintendent of Public Instruction and Commissioner of Banking and Insurance. A new story was added, which is used for the Geological Museum and State offices.

In 1891, a new Assembly Chamber was erected. The old one was too small and poorly ventilated, and besides, there was a lack of suitable committee rooms. The Legislature of 1891 passed a Joint Resolution, which was approved on March 20th, authorizing the Governor "to provide a suitable chamber and committee rooms for the use of the General Assembly of this State," &c., and also, "to make such additions and alterations as will afford the necessary accommodations for the Supreme Court and Court of Errors and Appeals, or for other State offices, and sufficient money is hereby appropriated for that purpose, to be paid by the Treasurer of this State on the warrant of the Comptroller, after approval by the Governor."

The new chamber was built by James W. Lanning, of Trenton, from plans prepared by James Moylan, of Jersey City, and under the superintendency of Bernard J. Ford of Newark. It covers the site of the former chamber, and extends beyond it to Delaware street on the east and to the water power on the south. It has a frontage on Delaware street of 120 feet and a depth of 75 feet. The exterior finish and design of the building are similar to the adjoining portion of the Capitol. The foundation is of brown stone, from the Stockton quarries, and the trimmings of light Indiana stone. The interior is finished in Trenton tile, quartered oak and Italian statuary marble. It is a fire-proof building throughout, and is specially ventilated. The committee rooms are ample and convenient, and the interior design arrangement and finish make it a model legislative chamber. It cost the State \$140,500. The cost of the steam heating and ventilating systems was about \$25,000.

The other new addition to the Capitol provides a consultation room for the Judges of the Supreme Court and the Court of Errors and Appeals and a private room for the Governor, a room for the Museum of the Geological Survey, and other offices, and cost \$34,500.

An electric light apparatus was also placed in the Capitol, which cost \$23,000. Every department in the building is now lighted by electricity.

Two Otis elevators have been placed in the building, which gives easy access to all the upper floors.

In 1900 the Legislature appropriated \$96,000 for additions and alterations to the Capitol, which included the cost of an electric light plant.

A new Senate Chamber was erected in 1903, and was ready for occupancy in 1904, at a cost of about \$182,000. In 1904 about \$60,000 was expended for other improvements in the Capitol.

Another addition was made to the Capitol in 1907 at a cost of about \$100,000. It is a massive structure of a classical style of architecture and is finished in stucco to match the rest of the Capitol. It contains four stories above a deep basement. The construction is fire-proof, consisting of solid brick walls, steel beams and columns and concrete floors. The exterior is attractive with its classic lines and Indiana limestone trimmings. The structure was designed and all the plans drawn by George E. Poole, State Architect.

In 1911 the Legislature made an appropriation of \$60,000 for the extension of the west wing of the front part of the building.

### THE STATE LIBRARY.

This valuable collection of books is located on the third floor of the State Capitol. The old saying, "Great oaks from little acorns grow," most appropriately applies to this Institution.

The first library of the State was a case ordered to be procured by Maskell Ewing, Clerk of the House of Assembly, for the keeping and preservation of such books as belonged to the Legislature. It was ordered by a resolution passed March 18th, 1796. This was the nucleus of the present extensive library. On February 18th, 1804, William Coxe, of Burlington; Ezra Darby, of Essex, and John A. Scudder, of Monmouth, were appointed a Committee on Rules to make a catalogue; they reported that there were 168 volumes belonging to the State, and presented a code of seven rules, which was adopted. On

February 10th, 1813, an act (the first one) was passed, entitled "An act concerning the State Library." Up to 1822 it appears that the Clerk of the House had charge of the books, as Librarian, and, on November 16th, 1822, an act was passed for the appointment of a State Librarian, annually, by joint meeting. In 1846, on April 10th, an act was passed making the term of office three years. The Law Library at that time belonged to the members of the Law Library Association. The only persons allowed the use of the Library were members of the Association, the Chancellor, and the judges of the several courts. Stacy G. Potts was Treasurer and Librarian of the Association. The Law Library was kept in the Supreme Court room until 1837, when the Legislature authorized the State Librarian to fit up a room adjoining the Library for the care and reception of the books and papers belonging to the State Library. Thus the two Libraries were consolidated. On March 13th, 1872, \$5,000 per year for three years was appropriated for the Library by the Legislature, and by the act of March 15th, 1876, the sum of \$2,500 was appropriated for finishing and refurnishing the Library room. In 1890, the Library was removed to the third story of the new part of the Capitol.

In 1904 the Legislature made a special appropriation of \$15,000 for the installation of steel stacks, and the shelf-space was doubled. There is room now for more than 125,000 books and pamphlets. About the same time the decimal classification system was introduced and the work of making a modern card catalogue begun, which was practically finished in 1905.

### THE STATE ARSENAL.

The building now used as the State Arsenal was formerly the old State Prison. It is situate on Second street, in the Sixth Ward of the city of Trenton, and has on its front the following inscription:

Labor, Silence, Penitence.

The Penitentiary House.

Erected by Legislative Authority.

Richard Howell, Governor.

In the XXII. Year of American

Independence, MDCCXCVII.

That Those Who Are Feared For Their

Crimes May Learn to Fear the Laws

And be Useful.

Hic Labor, Hoc Opus.

In the messages of Governors P. D. Vroom and S. L. Southard, recommending the erection of the new prison, it was proposed that the old one be converted into an Arsenal for the safe keeping of the arms and military property of the State, which, previous to that time, had been kept in the old State Bank, corner of Warren and Bank streets, with accoutrements and camp and garrison equipage at the State House. After the removal of the State convicts from the old prison, permission was given to the county of Mercer to occupy it as a jail until its jail, then in course of completion, was finished, and when it was again vacated it was converted into an arsenal.

Among the stores, &c., at the Arsenal are one bronze gun, French, of the date of 1758; two bronze guns, English, four-pounders, and two iron six-pounders. There is also one gun captured at the battle of Trenton, December 26th, 1776, and two guns captured at Yorktown, October 19th, 1781. There are also a large quantity of fire-arms, ammunition, ordnance, tents, clothing, blankets, &c.

### STATE HOSPITAL.

#### Trenton.

This institution is located on the right bank of the Delaware River, about two miles northwest of the City Hall. The buildings are constructed of reddish sandstone, obtained from quarries near the hospital, and are located on an elevation of about seventy-five feet above the river. The front of the Main, or Administration Building, is ornamented by a handsome porch of Ionic architecture, designed by the celebrated Notman, from which may be obtained one of the finest landscape views in the State.

In 1844, after repeated and unsuccessful attempts to cause action to be taken by the Legislature for the building of a State institution for the special care and treatment of the insane, a commission was appointed, chiefly through the earnest efforts of Dr. Lyndon A. Smith, of Essex, and Dr. Lewis Condict, of Morris, and the eminent philanthropist, Miss D. L. Dix, to select a site. An appropriation of \$35,000 was made to purchase the land and to commence the erection of the building. The present site was selected by the commissioners from among many that were offered in various sections of the State, because of

the large spring of excellent water found on the place. This spring was developed, and furnished a daily supply of about one-half million of gallons of pure water for many years. In the severe drought of 1880 the supply was greatly diminished, falling off nearly two hundred and fifty thousand gallons. In 1907 the city sewer, running about 200 feet from the spring, burst or overflowed, and this caused contamination of the water supply, resulting in a typhoid epidemic, so that it was necessary to discontinue the use of the spring. At present the hospital is supplied with water by six artesian wells, one of which gives 150 gallons of water per minute. The spring has been filled up, and thus an important landmark destroyed.

Work was commenced on the main building in November of 1845, and the hospital was opened for the reception of patients on the 15th day of May, 1848. Numerous additions have been made from time to time to the building, increasing its capacity.

In 1887 the Legislature passed an act appropriating \$100,000 for providing additional accommodations. The new building is a handsome structure of red sandstone, and similar to that used in the main building. This is five hundred feet long, three stories in height, and capable of accommodating three hundred patients, one hundred and fifty of each. The building is designed to accommodate the chronic incurable class, and was a great relief from the overcrowded state that existed in the main building prior to its completion. The building was completed within the appropriation, and opened for the reception of patients in the month of October, 1889.

Much has been done for the comfort and pleasure of the patients. A greenhouse has been erected for the purpose of furnishing plants and flowers for the patients' corridors, handsome pictures adorn the walls, and everything about the hospital presents a comfortable and homelike appearance.

The institution possesses a library, one of the largest, if not the largest, in this country, connected with a hospital for the insane. The books are accessible to all members of the household. They have been freely used, and do much to relieve the monotony of many an hour of hospital life. The library now consists of about 4,000 volumes, and is the result of the bequest of a former nurse (Anne Robinson) who, by

will, bequeathed her earnings for several years as a nurse and attendant in this hospital. She made the bequest, as she herself expressed it when making her will, for the purpose of purchasing books to be used for the pleasure and benefit of those to whom she had, for so many years, endeavored to minister.

During the year 1898 a handsome amusement room, capable of seating about four hundred, was finished; also, a large and commodious chapel, in which religious exercises are held every Sunday, when various clergymen, without regard to denominational preference, officiate. The new chapel is capable of seating about five hundred patients. In 1904-1905 an appropriation of \$250,000 was made for the erection of two additional wings to the annex building, which will accommodate 400 more patients. In 1905 the Legislature appropriated \$12,500 for the construction of fire escapes.

A few years ago a modern laboratory building was erected, and at the present time is fully equipped for scientific work.

In 1907 the new wings, spoken of above, were opened for the reception of patients, so that now the hospital is not overcrowded.

In 1908 the Legislature appropriated \$111,000 for extraordinary improvements, which included installation of modern plumbing throughout the buildings, also tiling for toilet rooms, water sections, etc.

Two buildings for tuberculosis patients, male and female, have been erected, and will accommodate twenty-five, each known as the "open air" ward.

Since January 1st, 1908, there has been no mechanical restraint of any kind used in the hospital. All restraint apparatus, chairs, straight jackets, straps, etc., have been removed from the hospital building, and are stored away where no one can get at them.

During the year 1909 the plumbing and tiling of the old building was completed, and the sanitary arrangements for the hospital have been considered by those competent to judge, to be the best of any public institution of this character.

In both the male and female departments a hydrotherapeutic apparatus has been installed for giving the continuous bath treatment. This apparatus was made especially for the hospital, and has given satisfactory service in the treatment of acutely excited cases.

The Legislature of 1911 appropriated \$103,000 for extraordinary improvements. Two farms in the neighborhood of Trenton Junction have been purchased, which will add 250 acres of farm land to the hospital. A new laundry has been erected and equipped with modern machinery, at a cost of \$30,000.

The Legislature appropriated \$2,800 for research work, which enables the hospital to employ two trained field workers who go out in the community and look up facts regarding the patients' heredity and personal history, which gives valuable information to the medical history. They also engage in "after care" work, i. e., in visiting discharged patients at certain intervals, investigating their condition, and reporting to the hospital any unusual conditions which have any bearing on the recurrence of mental disease. During the years 1910 and 1911 \$5,000 has been spent for furniture for the wards.

### STATE HOSPITAL.

Morris Plains (P. O. Greystone Park).

Further provision for the accommodation of the insane being made necessary by the overcrowded condition of the State Hospital at Trenton, the Legislature of 1871 appointed a commission to select a site and build a hospital in the northern part of the State.

At a cost of \$78,732.36 a tract of 408 acres of land, beautifully situated in the hills of Morris County, was purchased and work on the hospital buildings begun.

Additional tracts of land have since been purchased at a cost of \$32,318.00, making a total of 852 acres, at a total cost of \$111,050. The original building, now known as the "Main Building," was erected, at a cost of \$2,511,622. The "Dormitory Building" and a new reservoir, made necessary by its construction, cost, when completed, about \$650,000; a new laundry building, \$18,200; the nurses' cottage, \$20,000, and in 1907 the annual appraisalment placed the personal property of the hospital at \$294,709, thus making the total cost of the entire plant approximately \$3,605,581.

The location is ideal for an institution caring for the mentally afflicted, and is unsurpassed in this particular by any similar institution in the United States.

The buildings command a magnificent view of the surrounding country, and the air is cool and balmy in Summer and crisp and stimulating in Winter.

The main building, opened in 1876, is four stories in height, 1,243 feet in length, 542 in depth, and has ten acres of floor space. It contains the executive offices, reception rooms, medical library, chapel, amusement hall and forty wards, which, when crowded to their full capacity, will accommodate 1,200 patients.

In 1901 the dormitory building was completed. It is situated 1,200 feet in the rear of the main building, accommodates 600 patients, and is constructed on the day room and dormitory plan. On the fourth floor of the building are well-equipped pathological and chemical laboratories, five splendidly-lighted rooms on the top floor of the northeast tower being devoted to this work. The laboratories have been well equipped with many of the latest and best instruments for the prosecution of scientific, clinical and research work, and have proved to be a highly important adjunct to the purely psychiatric work of the hospital.

A cottage for nurses was built in 1906. This is a three-story brick building, trimmed with sandstone, and is situated in front and to the south of the main group of buildings. It is within easy access of the female wards, and affords sleeping quarters for forty female nurses, who formerly, after working daily fifteen hours with the insane, were compelled to spend their nights in the wards, in close proximity to noisy and disturbed patients. In addition to furnishing accommodation for the night, the cottage has a reception room and library, where the nurses may spend their time when off duty.

In order to give the hospital a better mail service, the United States government, on March 23, 1908, established a new post office in the main building of the hospital, and named it Greystone Park. The mail matter of the institution was formerly handled at Morris Plains post office, which is one and one-half miles from the building.

Since the opening of the hospital in 1876, 10,500 patients have been admitted, 2,512 have been cured, 1,760 discharged in a greatly improved mental condition and 649 discharged unimproved. The institution has an average yearly increase of about sixty in population.

The Legislature of 1911 appropriated \$15,000 for the erection of a new fire house. This fire house provides stabling quarters for two horses and sleeping room for twenty male employes who are always to be members of the fire department.

The same Legislature appropriated \$40,000 for the erection of a male nurses' home. This building accommodates seventy-six men nurses.

A cold storage plant has been added to the institution which produces five tons of ice per day and also provides a room for the storage of hospital food supplies.

The Legislature of 1911 made an appropriation of \$15,000 for a dynamo and building, and there was also appropriated \$10,000 for a building for the segregation of tubercular patients. The same Legislature also appropriated \$8,000 for screening the windows of the main building and dormitory building.

A Training School for Nurses was established in 1894 and it has proved to be of great advantage to the hospital in the humane care and treatment of the insane. A graded three-years' course is given to the nurses and consists of lectures and practical demonstrations given by the medical staff in anatomy, physiology, materia medica and therapeutics, chemistry and toxicology, obstetrics and gynecology, genito-urinary diseases, practice of medicine, minor surgery, practical bedside nursing and bandaging. The course is compulsory upon all who are employed as attendants, and since the establishment of the school, 192 persons have been granted diplomas.

Further provision for the scientific treatment of patients has been made by the equipment of rooms, both in the male and in the female departments, with complete hydrotherapeutic apparatus and by the installation of electrotherapeutic appliances, and a powerful static machine in a room in the main building, convenient to both male and female departments.

A room has also been set apart and fully equipped with instruments and appliances for the examination and treatment of patients suffering from diseased conditions of the eye, ear, nose and throat.

The medical library contains over 1,300 volumes of carefully-selected text books and reference works on medical and other scientific subjects, together with

well-bound volumes of the annual reports of every hospital for the insane in the United States, Canada, South American States and many of the countries in Europe.

Among the many improvements added in recent years is a new system of keeping case records. The complete record of each patient from the time he enters the hospital until he is discharged is kept in a separate envelope, filed vertically in steel cabinets especially constructed for the purpose. The files are thoroughly cross-indexed, which permits of needful information being rapidly and easily obtained in any given case.

Additional protection from fire has been provided by equipping the hospital with the Kirker-Bender type of fire escape.

Fire drills are held at regular intervals so that the patients may become familiar with the location of the fire escapes and accustom themselves to their use so as to enable them in the event of fire to go through this means out of danger in an orderly and expeditious manner.

The hospital has equipped Dental Rooms with the latest and most modern appliances, thus enabling the Visiting Dentist to do scientific work for the patients needing dental attention.

## NORMAL AND MODEL SCHOOLS.

### Trenton.

These schools are the property of the State, and are located at the junction of Perry street and Clinton avenue, Trenton. There are two buildings, the school building on the west side of Clinton avenue, and the boarding halls and dormitories, situated on the east side of the avenue. These schools were established in 1855 by an act of the Legislature. The purpose of the Normal School was defined to be "the training and education of its pupils in such branches of knowledge, and such methods of teaching and governing, as will qualify them for teachers of our common schools." The Model School was designed to be a place where "the pupils of the Normal School shall have opportunity to observe and practice the modes of instruction and discipline inculcated in the Normal School, and in which pupils may be prepared for the Normal School.

The Normal School has four different courses of study, as follows: First, a three years' general course for persons who have had the equivalent of three years' high school preparation; second, a two years' general course for graduates of four years' high school courses; third, a two years' kindergarten course for graduates of four years' high school courses; fourth, a four years' high school teachers' course, equivalent to a teachers' college course. Also special music courses in voice training, piano and violin.

The Model School begins with the kindergarten and includes a full secondary or high school curriculum. It offers three courses: the classical, Latin scientific and English.

The buildings are equipped with laboratories, gymnasium, and the modern appliances necessary to good work.

The following figures show the first cost to the State and the present valuation of the Normal School property. The first cost to the State has been supplemented from time to time by the contributions of private individuals, and by balances from the Boarding Hall receipts after meeting the annual expenses of the Hall.

FIRST COST TO THE STATE.

Original Normal and Model School	
Buildings .....	\$38,000
Appropriation of 1890.....	40,000
Appropriation of 1891.....	3,000
Appropriation of 1893.....	12,000
Appropriation of 1894.....	10,000
Appropriation of 1897.....	25,000
Appropriation of 1903.....	5,000
	<hr/> \$133,000
Original Boarding Halls.....	\$30,000
Sundry Annual Appropriations.....	67,075
Appropriation of 1904.....	40,000
	<hr/> \$137,075
Total.....	<hr/> <hr/> \$270,075

## MONTCLAIR NORMAL SCHOOL

## PRESENT VALUATION.

Original School Buildings.....	\$51,000	
Appropriation of 1890.....	40,000	
Appropriation of 1891.....	8,000	
Appropriation of 1893.....	12,000	
Appropriation of 1894.....	10,000	
Appropriation of 1897.....	25,000	
Appropriation of 1902.....	5,000	
Furniture and apparatus.....	30,000	
		\$181,000
Boarding Halls .....	\$71,000	
North Wing, 1893.....	30,000	
Principals' residence, 1893 .....	16,000	
Buildings and lot, 1899 .....	20,400	
Sundry Annual Appropriations .....	67,075	
Appropriation of 1904.....	40,000	
Furniture .....	50,000	
Grounds .....	115,000	
		\$409,075
<b>Total .....</b>	<b>\$590,075</b>	

The enrollments in 1855 were as follows: Normal School, 43; Model School, 125. For the year ending June 30th, 1911, these enrollments had increased to 546 in the Normal and 522 in the Model. During its history the Normal School has graduated 4,847 students.

The Principals of the schools have been as follows: William F. Phelps, A. M., October 1st, 1855, to March 15th, 1865; John S. Hart, LL. D., March 15th, 1865, to February 7th, 1871; Lewis M. Johnson, A. M., February 7th, 1871, to July 1st, 1876; Washington Hasbrouck, Ph. D., July 1st, 1876, to February 10th, 1889; James M. Green, Ph. D., LL. D., February 10th, 1889, to the present.

### THE MONTCLAIR STATE NORMAL SCHOOL.

Montclair, Essex County.

The increasing demand for professionally trained teachers, and the inability of the State Normal School, at Trenton, to meet it, led to the passage of a resolution by the Legislature of 1902 directing the State Board of Education to investigate as to the need of increased normal school accommodations and how best to provide them, should the board find the present accommodations inadequate.

In its study of the question the board discovered that there were 7,561 teachers in the public schools of the State, and that of this number 2,224 were graduates of normal schools, 457 were college graduates, and 1,663 graduates of city training schools, leaving 3,217 teachers, or nearly one-half of the entire number, who had not had any special training. Of the graduates of normal schools employed, nearly forty per cent. came from other States, notwithstanding the fact that the New Jersey State Normal School, at Trenton, was working to its full capacity.

In its report to the Legislature in 1903 the board recommended that a normal school be erected in the northern part of the State. In 1904 the Legislature appropriated \$25,000 for the purchase of a site. The board, after inspecting numerous sites, finally purchased a plot in the northern part of Montclair, in Essex County, at a cost of \$25,000. The plot contains twenty-five acres and is 400 feet above sea level, giving an uninterrupted view of Newark and surrounding towns and of the bridges and skyscrapers of New York City. The plot is large enough to accommodate the school building and dormitories, should it be found necessary in the future to provide them, and also to give a large campus and sufficient ground for illustrating methods of teaching agriculture, which will in the near future be as important a subject in the curriculum of a well organized normal school as illustrating the methods of teaching chemistry or literature is at present. Within a radius of ten miles from the site selected there is a population of more than one million.

In 1906 the Legislature appropriated \$275,000 for the erection and furnishing of the building. The plans were prepared by State Architect George E. Poole and Assistant Architect Francis H. Bent, of the Department of Charities and Corrections. The mission style of architecture was adopted, and the material is brick covered with pure white stucco, the roof being red tile. The building is 334 feet long and 133 feet deep, the centre and wings projecting. In front is an esplanade 260 feet long and 44 feet wide, protected by a concrete wall from which steps descend to the lawn.

In the basement are the manual training and domestic science rooms, four rooms for observation

classes, locker and dressing rooms, showers, recreation and lunch rooms.

On the main floor are the board room, the principal's offices, a library 32x60 feet, the study hall and gymnasium, each 57x76 feet, two large lecture rooms and eight class rooms. The study hall and gymnasium have ceilings twenty-five feet high, giving ample space for gallery and running track, respectively.

On the second floor is the drawing room, 32x60 feet, with high ceiling and north light, three lecture rooms, large laboratories for chemistry, physics, botany and zoology, and dark rooms for photography. Teachers' rooms are provided on each floor.

The finish is in hard pine, except the study hall, which is in white and gold. The study hall will also be used as the auditorium. The walls of the laboratories are of white tile and the floors of cement. The walls of the gymnasium are of cream-colored brick.

The heating and ventilating plant is in a separate structure, located some distance from the main building. The cost of the buildings, exclusive of furniture and grading, will be less than \$250,000.

The school was formally opened on Monday, September 28, 1908. Addresses were made by Governor Fort, President Hays, of the State Board of Education, Edward Russ, chairman of the Building Committee, and others.

The regular sessions of the school began September 15, 1908, with an attendance of 187 pupils.

A class of 45 teachers was graduated in June, 1910, and 145 teachers were graduated in June, 1911. The membership of the school for the year ending June 30, 1911, was 443. The demand for graduates of the school far exceeds the supply, and all graduates are now employed in teaching.

The Principal is Dr. Charles S. Chapin, formerly Principal of the Rhode Island State Normal School.

The school may be reached in three ways:

1. By Erie Railroad—Greenwood Lake Division. The Montclair Heights station adjoins the grounds of the Normal School.

2. By D. L. and W. Railroad to Montclair station, thence by Valley Road trolley to the grounds.

3. By Bloomfield Avenue trolley, with transfer at Valley Road to Valley Road trolley.

Passengers by the Pennsylvania Railroad to Newark can take Bloomfield Avenue trolley at Newark station.

Passengers by the Central Railroad of New Jersey to Newark can take Bloomfield Avenue trolley at corner of Market and Broad Streets, Newark.

### THE STATE HOME FOR BOYS.

"The New Jersey State Reform School" was established by act of the Legislature approved April 6th, 1865. A farm of 490 acres was purchased for the purpose near Jamesburg, Middlesex county.

The first boy was received July 6th, 1867. Its first Superintendent was Rev. Luther H. Sheldon, who was in office from April 10th, 1867, till April 1st, 1874, and was succeeded by James H. Eastman, who was Superintendent from April 1st, 1874, till September 15th, 1884. Upon his withdrawal Ira Otterson was made acting Superintendent, and on December 10th, 1884, he was elected Superintendent. In 1902 Mr. Otterson was succeeded by John Wildes who, March 1, 1904, gave way to John C. Kalleen. In 1900 the name of The Reform School was changed to the State Home for Boys.

Since founding the school, beside the Administration building, there have been erected on the campus eight family buildings (two of them double buildings), capable of accommodating fifty boys each, a chapel, hospital, store and cook house, industrial building, electric light, heat and power, generating station and farm buildings, conservatory, up-to-date cow barn, piggery, all of brick, many of the buildings constructed with bricks manufactured by the boys on the place.

Besides domestic and farm labor, all boys are instructed in the rudiments of an English school education, and many receive instruction in shorthand and typewriting and in the different mechanical branches and band music.

In 1900 there was erected by boys' labor, under regular instructors, a building 40 by 100 feet, two stories high, in which are established schools for trade teaching. In 1910, in this building, a complete outfit of machinery consisting of a planer, mortiser, universal and band saw, and others necessary to make it complete was supplied. While in the past, so far as the accommoda-

tions would permit, a number of boys have received instruction in mechanical trades, and with the accommodations furnished in the new building, a greater number of boys receive a more thorough knowledge in lines of skilled handicraft, which will the better prepare them to become good citizens.

During 1910 the cow and dairy barn have been re-modeled and rebuilt, and the Legislature of 1910 appropriated \$40,000 with which to erect a central school building. The number of boys in the institution at the end of the year 1911 is 514.

### STATE HOME FOR GIRLS.

This institution is located on the line of the Trenton Branch of the Philadelphia and Reading Railroad, in the City of Trenton, near the Trenton State Hospital, and is located on a farm of about 79 acres of land. A substantial building was erected at a cost of \$23,334, and other improvements since made bring the value of the place, with furniture, &c., up to \$186,622. The value of the land is \$16,700. Previous to the erection of the new building, the school was at "Pine Grove," in the Sixth Ward of the city of Trenton. This place had been leased so as to afford room for persons sentenced under the act of April 4th, 1871, and a subsequent act. The Legislature of 1900 appropriated \$30,000 for the erection of an additional building. In 1900 and 1901 about \$31,000 was spent for improvements and the Legislature of 1905 appropriated \$36,000 for the erection of a new cottage and about \$9,000 for various other improvements. On February 11th, 1910, a new administration building, named the "Fort Cottage," was formally opened. It is the counterpart of Washington's headquarters at Morristown, N. J., and had served as New Jersey headquarters at the Jamestown, Virginia, Exposition. It is most elaborately furnished with everything suggestive of the colonial period. A new cottage costing \$25,000 was erected in 1911 and 1912 to house twenty-five little girls.

The institution is for girls between the ages of ten and nineteen years who may be committed to it by the courts.

### THE STATE PRISON.

The New Jersey State Prison, situated on the block enclosed by Federal, Third, Cass and Second streets, in the city of Trenton, is one of the finest institutions of its

kind in the country. Its erection was authorized by an act of the Legislature passed February 13th, 1832, and it was completed in the year 1836, having 150 cells, at a cost of \$179,657.11. It was built of red sand-stone, from the Ewing quarries, and the style of its architecture is Egyptian, having four Egyptian columns in front of the main entrance, on Third street. It consists of a main building, used as a residence for the Keeper and as reception rooms and offices. From time to time the prison has been enlarged, and although there is not sufficient room to afford separate confinement for each prisoner, as required by law, the provisions of the act are carried out as far as possible. The rules and regulations now in force have brought the internal affairs of the institution, as to cleanliness, discipline, victualing, &c., to a much higher standard than was ever before reached, and a visit thereto will convince the visitor that the management is as perfect as can be.

Previous to the year 1798 there was no State Prison, and prisoners were confined in the county jails. On March 1st, 1797, Jonathan Deane was appointed by an act of the Legislature as an agent to purchase a lot of land from Peter Hunt, situate at Lamberton, containing six and a half acres, and to erect suitable buildings thereon. This was done at an expense of £9,842 0s. 3d., and what is now the State Arsenal, at Second and Cass streets, is the result. Solitary confinement was not practiced previous to 1836, in which year the old prison was vacated and the present one occupied.

On March 4th, 1847, \$5,000 was appropriated to build an additional wing to the original building. On March 25th, 1852, \$15,000 was granted for the erection of a new wing for hospital purposes. On March 22d, 1860, the sum of \$17,000 was voted for the purpose of building an additional wing for cells, and on February 16th, 1861, a further sum of \$2,243.01 was appropriated to complete the same. On April 16th, 1868, \$6,000 was appropriated for the building of an additional wing to provide room for female convicts. An act passed April 2d, 1869, provided for the appointment of commissioners to extend the grounds of the prison to the wall of the State Arsenal, to build an additional wing and workshops, and made an appropriation of \$50,000 for that purpose, and in the same month \$9,734 was appropriated for the purpose of completing the wing of the female department. On April 4th, 1871, the sum of \$75,000 was appropriated for the purpose of completing the new or east wing, and on April 4th, 1872, a further

sum of \$28,700 was appropriated for the completion of the same. March 3d, 1874, \$12,000 was voted for the construction of gas works for the supply of illuminating gas for the prison. On March 8th, 1877, the sum of \$100,000 was appropriated for the enlargement of the prison and the purchase of a burial ground for deceased convicts. The north wing was remodeled out of this last appropriation and a burial ground purchased. The Legislature of 1895 appropriated \$150,000 for the enlargement and improvement of the prison. The Legislature of 1899 appropriated \$14,000 for alterations in the women's wing of the prison. In 1905 \$250,000 was appropriated for the erection of a new wing, and it was finished in 1907. The addition, which is at the northeast corner of the institution, is one of the most complete in the United States. There are five tiers, each having seventy cells. The interior is wholly of steel and concrete. The cells are separated from the outer walls by a passageway for the keepers and the entire section of each tier is completely enclosed in a cage of steel. Thirty-five cells are controlled by a combination locking device, although any one cell door or a series of doors can be thrown open by a lever system from the end of the corridor where the locking device is located. Between the cell sections there is a narrow utility court from which the ventilation is controlled and where the sanitary parts can be reached without any necessity for going into the cells. Each cell has a steel cot, porcelain washstand and sanitary arrangement and is lighted by electricity. Special attention has been given to ventilation. A death house was also built on the prison grounds in 1907 to comply with the law regarding the electrocution of persons condemned to death.

#### **THE NEW JERSEY HOME FOR DISABLED SOLDIERS.**

This institution is located in Kearny, Hudson county. It originated in the mind of Governor Marcus L. Ward just before the close of the Civil War. His petition to the Legislatures of 1863-64 resulted in the passage of an act on April 12th, 1864, appointing himself, ex-Governors Daniel Haines, William A. Newell and Charles S. Olden, and Edwin A. Stevens and Rynear H. Veghte as commissioners to examine into and report on the subject. On February 1, 1865, they made their report to Governor

Parker and the Legislature appropriated \$50,000 for the desired purpose. Grounds were purchased in the city of Newark and in March, 1866, the same commissioners were appointed managers of the Home. The board appointed Colonel A. N. Dougherty, Commandant; Rev. Samuel T. Moore, Superintendent and Chaplain, and Dr. A. M. Mills, Surgeon, of the Home. It was opened for reception on July 4th, 1866. For twenty-two years the Home remained in Newark, when a new site was selected in Kearny. This comprises about sixteen acres and \$225,000 was appropriated for the buildings, furnishings, &c. On October 4th, 1888, the old home was vacated and the new home occupied. The New Jersey Home is the parent of similar institutions throughout the country. In order to gain admission to the Home the applicant must have served in the army, navy or marine service and been honorably discharged therefrom. He must have lived in the State for at least two years next preceding date of application, or have served in a New Jersey organization, and must be unable to earn a living for himself by manual labor. Since 1888 various additions have been made.

### **NEW JERSEY HOME FOR DISABLED SOLDIERS, SAILORS OR MARINES AND THEIR WIVES.**

#### **Vineland.**

This Home was organized in 1898, the sum of \$5,000 having been appropriated for the purpose. A plot of ground, comprising 20 acres, and a building containing about 75 rooms and basement, situated in the town of Vineland, were purchased for a Home, and in 1899 an additional appropriation of \$21,500 was made to pay for the property. In the same year the sum of \$20,000 was appropriated for altering, repairing and furnishing the buildings. In 1900 a special appropriation of \$13,000 was made for new floors, porches, laundry machinery, engine and boiler and furniture. The Home was opened in December, 1899, for the admission of inmates and the first were admitted January 2d. 1900. In 1901 the sum of \$7,700 was appropriated for an elevator, alterations and appliances, making the cost of building and land \$67,200. In 1903 nine acres of additional land was purchased at a cost of \$2,000 and the same year an act was passed by the Legislature providing for the care and maintenance of widows of veterans, and the sum of \$28,000 was appropriated for the con-

struction and furnishing of buildings necessary to carry out the provisions of the act. An additional sum of \$2,500 was appropriated for extra work and the building was completed and ready for occupancy in July, 1904. Since then two new wings, each eighty feet long and containing some 120 rooms, have been added, and a separate boiler house in the rear of the main buildings erected. A new heating and lighting plant has been installed, and other marked improvements for the care and comforts of the inmates completed. Even with these large additions, the Home is filled to its capacity, the membership at the close of the fiscal year, October 31, 1910, being 293 persons—103 males and 190 females.

### SCHOOL FOR THE DEAF.

This institution, which is located at Trenton, is a part of the public school system of the State, and is open to deaf residents of the State between the ages of six and twenty-one years. The pupils are instructed in the branches of common-school education, and are also trained in some handicraft. Speech is taught to all who can acquire it, and with such success that in some classes it becomes the principal means of communication.

The industrial department is larger and better equipped than in most schools of this kind. From the printing office is issued monthly a paper, the *Silent Worker*, which, in point of mechanical execution and of quality of contents, ranks as the best issued from any institution in the country. All the work on this paper is performed by pupils of the school.

The wood-working department, under the charge of a graduate of a technical school of high rank, has a course in which theory and practice are united in an unusual degree.

A course of kindergarten work, especially adapted to the deaf child, has been worked out in the school, and has been followed by some of the best schools of the kind in this country.

A building for hospital purposes, designed in accordance with the best modern practice and ample to meet any possible need, was opened in 1899.

The attendance of pupils has risen from 125 in June, 1896, until at the present time it is about 170.

The school possesses a well chosen library, which at present contains about 4,000 volumes, and is rapidly growing.

**HOME FOR THE CARE AND TRAINING OF FEEBLE-MINDED WOMEN.**

Vineland.

This institution was established by virtue of the act of March 27th, 1888, the late S. Olin Garrison, who drafted the original law, being its first superintendent. On November 7th, of the same year, he was succeeded by Mary J. Dunlap, M.D., and then by Dr. Madeleine A. Hallowell. Upon organization of the first board of managers, the late Hon. Alexander G. Catell, of Camden county, was chosen President, a place he acceptably filled until his death. He was succeeded by the Hon. Benjamin F. Lee, of Mercer county, Clerk of the Supreme Court, who occupied the position until his death in 1909. Mrs. Emily E. H. Williamson, of Union county, was secretary of the board from its organization until her death in 1909. The first treasurer was the Hon. Belmont Perry, of Gloucester county, he being succeeded by ex-Senator Philip P. Baker, of Cumberland county; the late Senator Barton F. Thorn, of Burlington county, and George B. Thorn, Esq., of Burlington county, the present incumbent. Harry H. Pond was elected President in 1909.

As its official title suggests, this institution has for its object the care and training of feeble minded women. Its location in a peculiarly healthful and fertile portion of the State, the plan and scope of the buildings, as well as their equipment and the employment of modern administrative methods, make the Home a subject for favorable comparison with any similar institution in the country. The property consists of about 50 acres.

The most conspicuous building of the Home is that devoted to purposes of administration and instruction, including dormitories and a gymnasium. There is also a laundry, a power-house, with heating apparatus, and pump for raising the sewage of the home into the Vineland system. Fire escapes and a water tower give protection to the State's wards. All the buildings are lighted with gas or electricity.

For Board of Managers see list of State officers.

**TRAINING SCHOOL FOR FEEBLE-MINDED CHILDREN.**

Vineland.

This public institution is an outgrowth of a private one, which Prof. S. Olin Garrison established in Millville, Cum-

berland county, on September 1st, 1887. It was opened at Vineland, on March 1st, 1888, with an enrollment of ten pupils. Adjacent properties were soon acquired and a handsome building, costing about \$18,000, was erected in 1890-91. There are fourteen cottages, besides a hospital, large barns, shops and manual training rooms, located on a farm of 260 acres. The school has a fine assembly hall, seating over 600, and also containing seven school rooms, drill room and a gymnasium. The Department of Research has a well equipped laboratory, where studies as to the cause and prevention of feeble-mindedness are carried on.

The plan and scope of training and education by the school, require fourteen teachers in English, Kindergarten, Music, Physical Culture and Manual Trades departments, thereby indicating the special and comprehensive fields of instruction. There is also a custodial department for the idiotic.

The property is worth over \$250,000, real and personal, with a debt of only \$21,000. Besides very good property acquisitions at low cost, at least \$150,000 have been donated to the school since its organization, to aid in the current expenses, in improvements and new buildings.

On October 1st, 1911, there were 400 boys and girls in the institution.

### **STATE VILLAGE FOR EPILEPTICS.**

Skillman, Somerset County.

This village is located in Montgomery township, Somerset county, at Skillman Station, on the line of the Philadelphia and Reading Railroad. The location is one of the most beautiful and healthful in the State, and is admirably adapted for the purposes of this kind of an institution. The managers have secured four adjoining farms containing in all about seven hundred and eighty acres.

The four farm houses are now being used, one for the Administration building, one for residence of the Superintendent, one for patients and one for employes.

In 1884 Dr. John W. Ward, Superintendent of the State Hospital at Trenton, realizing the necessity of separating the epileptics from the insane, went before a legislative committee and strongly urged the appropriation of \$50,-

000 to erect a building upon the grounds of that institution for the proper care of the epileptics. The late Prof. S. Olin Garrison, Principal of the New Jersey Training School for Feeble-Minded Children, at Vineland, early recognized the necessity of separate provision for the epileptics in that institution, and was indefatigable in his efforts to establish the present village.

For a number of years the subject was agitated, and in 1895, in accordance with a resolution passed by the Legislature, the Governor appointed a commission to investigate the number and condition of epileptics in the State. The report of the commission was presented to the Legislature of 1896 and a bill was introduced for the establishment of a colony on a plan recommended by the commission. The bill failing to become a law, the New Jersey State Medical Society, by resolution at their annual meeting in 1896, endorsed the necessity of such legislation. In 1897 the President, Dr. Thomas J. Smith, of Bridgeton, most ably presented the necessity of providing for the epileptics, and urged that the State authorities be importuned most earnestly to revive the movement initiated the year before to establish an industrial epileptic colony in our State. The Society reaffirmed its position, and appointed a committee to urge the matter further.

Through the combined efforts of those interested and with the zealous co-operation of Senator Stokes, of Cumberland, who had charge of the legislation, an act was passed by the Legislature of 1898, and promptly signed by Acting Governor Voorhees, making the necessary provisions for the establishment of the institution. The sum of \$15,000 was appropriated for the purchase of a site and to pay for the equipment and maintenance of the village. The "Maplewood Farm," containing about 187 acres, was purchased for \$11,500, and the village was opened for the reception of male patients November 1st, of the same year.

The Legislature of 1900 appropriated \$30,000 for the erection of two cottages for patients, and \$16,000 for the purchase of two farms adjoining the property. Additional appropriations were made each year from 1901 to 1911, aggregating \$900,000, for extensions and improvements. All epileptics of either sex, over five years of age, and not insane or idiotic are admitted.

**NEW JERSEY REFORMATORY.**

Rahway.

In 1895 the Legislature passed an act, approved by Governor Werts on March 28 of that year, providing for the appointment of a commission to consist of six persons, who were charged with the duty of building an intermediate reformatory institution for first male offenders. The commission was authorized to set apart the property known as the Edgar farm, located in Union and Middlesex Counties, and then belonging to the State Sinking Fund.

If it were found necessary they were authorized to purchase adjoining property for the completion of the site at a cost not to exceed ten thousand dollars, but this authority was not used.

The institution, when completed, was designed to accommodate not less than one thousand inmates, and the sum of one hundred thousand dollars was appropriated to begin the work.

The site now comprises about 115 acres. That which is not occupied by the buildings or enclosed within a stockade surrounding the same, furnishes occupation to the inmates, and is devoted to the purpose of tillage, to supply farm products and sustain the animals used by the institution.

The original Commissioners were Patrick Farrelly, George S. Mott, David M. Chambers, William A. Ure, John T. Daly and Thomas M. Gopsill.

According to the plans originally adopted the building, when completed, was to have four wings, capable of accommodating 1,024 inmates. The first wing and centre were completed in the year 1901, and inmates were then first received.

First male offenders only are admitted between the ages of sixteen and thirty years.

The criminal courts of the State are empowered in their discretion to commit offenders to the Reformatory instead of State Prison. The original commission was replaced by the present Board of Commissioners, consisting of nine persons, including the Governor, and no more than four to be of the same political party.

The reformatory and grounds are located about one and a half miles south of the City of Rahway. The

buildings now erected comprise the guard-room building, northeast and southeast wings, the domestic building and "Tie-to" building, connecting it with the guard-room building, the industrial building, new tuberculous pavilion, independent water system with filtering plant, two trades' school buildings and wall, power house, hospital for contagious diseases, barn, hennery, piggery, shelter station and cold storage warehouse.

The "Tie-to" building, the hospital, the pavilion, barn, hennery, piggery, shelter station and cold storage warehouse were constructed entirely by the inmates and without cost to the State, except for material.

The construction of a sewage disposal system contracted for by the former Board of Managers, has been completed recently by inmate labor.

The inmates are detailed to different trade classes, and do all the work required for betterments and repairs. They enjoy daily educational advantages and are regularly drilled in military tactics.

#### **STATE TUBERCULOUS SANITARIUM.**

This Sanitarium, which was completed in 1907, is located at Glen Gardner, near High Bridge, Hunterdon county. The site is on the slope of a mountain nearly 1,000 feet above the level of the sea, where the State has acquired about 600 acres. The slope has been cut away and leveled for a considerable space, and here the buildings were constructed. On a clear day the view from this point is one of the most magnificent in this picturesque section of North New Jersey. It looks away over a rolling country of wooded hills and cultivated farm lands to the mountains on the other side of the valley, which run at its foot. Away in the distance like a thin ribbon of silver is the South Branch river, and in whatever direction the eye turns some new and charming scene is encountered. The structure consists of a service building, administration building and east and west wards. The service building is the source of supplies for the institution. It is 84x110 feet, three stories, including basement, in which is the boiler room, engine room and electric light plant. A cold storage is located in the basement. On the second floor is the main dining hall, which is 84x48 feet, the

service room, bakery, kitchen, storeroom, butcher shop and cold storage. The third floor is fitted up with rooms for the doctors, employees' rooms, ironing, drying and linen rooms, coat rooms, sterilizing room, &c. All the buildings are built of field stone, stuccoed on the outside and finished with white plaster on the interior. The ward building is 32x150 feet and the administration building 52x120 feet. The buildings are so constructed that additions may be made from time to time as the necessity of the case demands. About 175 patients can be comfortably accommodated in the ward buildings. The water supply is derived from a large reservoir which is kept supplied from the springs. The system of sewerage is among the most sanitary in existence. The total cost of the Sanitarium represents an outlay of about \$300,000.

The first impetus for caring for the State's consumptive poor was given in an address delivered in 1900 before the State Medical Society by Dr. Halsey, then president. A bill was drawn by a committee of the society, and was passed by the Legislature in 1902, when a Board of Managers was appointed by Governor Murphy. Of this Board, Dr. Charles J. Kipp of Newark was elected president, and for whom the mountain on which the State Sanitarium was built was named. The Legislature appropriated \$50,000 to carry the bill into effect. The Sanitarium is intended as a model institution, largely educational in character, which would give a practical demonstration of up-to-date methods of treating cases of tuberculosis and point the way for other institutions of a similar type, at the same time extending the direct benefits of its system to as large a number of cases as its necessarily limited facilities would enable it to care for. The institution handles about six hundred cases annually. Its purpose is to arrest the disease in its incipient stage and discharge the patient in such condition that, with the aid of the instruction he receives while at the institution, he may be reasonably certain of being able to effect his own cure. This instruction will prove valuable not only to himself, but to the public in general, as it becomes disseminated through his agency and that of the other patients who undergo treatment and go out again in the world at large. As a rule, the cases selected will be such as can be treated with reasonable expectancy of a cure.

**BORDENTOWN INDUSTRIAL SCHOOL.**

The Manual Training and Industrial School for Colored Youth located at Bordentown, N. J., is a State institution maintained by appropriations from the State and under the supervision of the State Board of Education.

The school was established to meet the educational needs of the colored people of New Jersey and seeks more and more to fit its students to go out and do intelligently the work to which they are called.

The Literary Department as far as is practicable is adjusted to the needs of the Industrial Training, and an effort is made to throw around the student a home atmosphere.

The school occupies a conspicuous site on the banks of the Delaware River, comprising 225 acres of good farm land. The physical equipment of the school consists of an administration building, a girls' dormitory, a boys' dormitory and infirmary, a laundry and carpenter shop, a printing office and a group of farm buildings.

Approximately one hundred students are enrolled, this number exhausting the facilities for accommodation.

Tuition is free and a nominal charge is made for board, washing, medical attendance and registration.

## ELECTORAL VOTE FOR PRESIDENT, 1888.

FOR HARRISON, REP.		FOR CLEVELAND, DEM.	
California .....	8	Alabama .....	10
Colorado .....	3	Arkansas .....	7
Illinois .....	22	Connecticut .....	6
Indiana .....	15	Delaware .....	3
Iowa .....	13	Florida .....	4
Kansas .....	9	Georgia .....	12
Maine .....	6	Kentucky .....	13
Massachusetts .....	14	Louisiana .....	8
Michigan .....	13	Maryland .....	8
Minnesota .....	7	Mississippi .....	9
Nebraska .....	5	Missouri .....	16
Nevada .....	5	New Jersey .....	9
New Hampshire .....	4	North Carolina .....	11
New York .....	36	South Carolina .....	9
Ohio .....	23	Tennessee .....	12
Oregon .....	3	Texas .....	13
Pennsylvania .....	30	Virginia .....	12
Rhode Island .....	4	West Virginia .....	6
Vermont .....	4		
Wisconsin .....	11		
Total .....	233	Total .....	168

Harrison's majority, 65.

## ELECTORAL VOTE FOR PRESIDENT, 1892.

FOR CLEVELAND, DEM.		FOR HARRISON, REP.	
Alabama .....	11	California .....	1
Arkansas .....	8	Iowa .....	13
California .....	8	Maine .....	6
Connecticut .....	6	Massachusetts .....	15
Delaware .....	3	Michigan .....	9
Florida .....	4	Minnesota .....	9
Georgia .....	13	Montana .....	3
Illinois .....	24	Nebraska .....	8
Indiana .....	15	New Hampshire .....	4
Kentucky .....	13	North Dakota .....	1
Louisiana .....	8	Ohio .....	22
Maryland .....	8	Oregon .....	3
Michigan .....	5	Pennsylvania .....	32
Mississippi .....	9	Rhode Island .....	4
Missouri .....	17	South Dakota .....	4
New Jersey .....	10	Vermont .....	4
New York .....	36	Washington .....	4
North Carolina .....	11	Wyoming .....	3
North Dakota .....	1		
Ohio .....	1	Total .....	145
South Carolina .....	9		
Tennessee .....	12	FOR WEAVER, POP.	
Texas .....	15	Colorado .....	4
Virginia .....	12	Idaho .....	3
West Virginia .....	6	Kansas .....	10
Wisconsin .....	12	Nevada .....	3
		North Dakota .....	1
		Oregon .....	1
Total .....	277	Total .....	22

Cleveland over Harrison, 132.

Cleveland over Harrison and Weaver, 110.

## ELECTORAL VOTE FOR PRESIDENT, 1896.

FOR McKINLEY, REP.	FOR BRYAN, DEM.
California .....	Alabama .....
Connecticut .....	Arkansas .....
Delaware .....	California .....
Illinois .....	Colorado .....
Indiana .....	Florida .....
Iowa .....	Georgia .....
Kentucky .....	Idaho .....
Maine .....	Kansas .....
Maryland .....	Kentucky .....
Massachusetts .....	Louisiana .....
Michigan .....	Mississippi .....
Minnesota .....	Missouri .....
New Hampshire.....	Montana .....
New Jersey.....	Nebraska .....
New York.....	Nevada .....
North Dakota.....	North Carolina.....
Ohio .....	South Carolina.....
Oregon .....	South Dakota.....
Pennsylvania .....	Tennessee .....
Rhode Island.....	Texas .....
Vermont .....	Utah .....
West Virginia.....	Virginia .....
Wisconsin .....	Washington .....
	Wyoming .....
271.	176
McKinley's majority, 95.	

## ELECTORAL VOTE, 1900—1904.

State.	1904		1900	
	Roosevelt, Rep.	Parker, Dem.	McKinley, Rep.	Bryan, Dem.
Alabama .....	—	11	—	11
Arkansas .....	—	9	—	8
California .....	10	—	9	—
Colorado .....	5	—	—	4
Connecticut .....	7	—	6	—
Delaware .....	3	—	3	—
Florida .....	—	5	—	4
Georgia .....	—	13	—	13
Idaho .....	3	—	—	3
Illinois .....	27	—	24	—
Indiana .....	15	—	15	—
Iowa .....	13	—	13	—
Kansas .....	10	—	10	—
Kentucky .....	—	13	—	13
Louisiana .....	—	9	—	8
Maine .....	6	—	6	—
Maryland .....	1	7	8	—
Massachusetts .....	16	—	15	—
Michigan .....	14	—	14	—
Minnesota .....	11	—	9	—
Mississippi .....	—	10	—	9
Missouri .....	18	—	—	17
Montana .....	3	—	—	8
Nebraska .....	8	—	8	—
Nevada .....	3	—	—	3
New Hampshire....	4	—	4	—
New Jersey.....	12	—	10	—
New York.....	39	—	36	—
North Carolina....	—	12	—	11
North Dakota....	4	—	3	—
Ohio .....	23	—	23	—
Oregon .....	4	—	4	—
Pennsylvania .....	34	—	32	—
Rhode Island.....	4	—	4	—
South Carolina....	—	9	—	9
South Dakota.....	4	—	4	—
Tennessee .....	—	12	—	12
Texas .....	—	18	—	15
Utah .....	3	—	3	—
Vermont .....	4	—	4	—
Virginia .....	—	12	—	12
Washington .....	5	—	4	—
West Virginia.....	7	—	6	—
Wisconsin .....	13	—	12	—
Wyoming .....	3	—	3	—
Total.....	336	140	292	155

Under the apportionment of 1901, the electoral vote of the country was increased from 447 to 476, making 239 necessary to a choice.

## ELECTORAL VOTE FOR PRESIDENT—1908.

	Taft. Rep.	Bryan. Dem.		Taft. Rep.	Bryan. Dem.
Alabama .....		11	Nevada .....		3
Arkansas .....		9	New Hampshire .....	4	..
California .....	10	..	New Jersey .....	12	..
Colorado .....	..	5	New York .....	39	..
Connecticut .....	7	..	North Carolina .....	..	12
Delaware .....	3	..	North Dakota .....	4	..
Florida .....	..	5	Ohio .....	23	..
Georgia .....	..	13	Oklahoma .....	..	7
Idaho .....	3	..	Oregon .....	4	..
Illinois .....	27	..	Pennsylvania .....	34	..
Indiana .....	15	..	Rhode Island .....	4	..
Iowa .....	13	..	South Carolina .....	..	9
Kansas .....	10	..	South Dakota .....	4	..
Kentucky .....	..	13	Tennessee .....	..	12
Louisiana .....	..	9	Texas .....	..	18
Maine .....	6	..	Utah .....	3	..
Maryland .....	2	6	Vermont .....	4	..
Massachusetts .....	16	..	Virginia .....	..	12
Michigan .....	14	..	Washington .....	5	..
Minnesota .....	11	..	West Virginia .....	7	..
Mississippi .....	..	10	Wisconsin .....	13	..
Missouri .....	18	..	Wyoming .....	3	..
Montana .....	3	..			
Nebraska .....	..	8		321	162

## ELECTORAL COLLEGE—1912.

According to the new apportionment of Members of Congress, the Electoral College of 1912 will be as follows:

Alabama .....	12	Nevada .....	3
Arizona .....	3	New Hampshire .....	4
Arkansas .....	9	New Jersey .....	14
California .....	13	New Mexico .....	3
Colorado .....	6	New York .....	45
Connecticut .....	7	North Carolina .....	12
Delaware .....	3	North Dakota .....	5
Florida .....	6	Ohio .....	24
Georgia .....	14	Oklahoma .....	10
Idaho .....	4	Oregon .....	5
Illinois .....	29	Pennsylvania .....	38
Indiana .....	15	Rhode Island .....	5
Iowa .....	13	South Carolina .....	9
Kansas .....	10	South Dakota .....	5
Kentucky .....	13	Tennessee .....	12
Louisiana .....	10	Texas .....	20
Maine .....	6	Utah .....	4
Maryland .....	8	Vermont .....	4
Massachusetts .....	18	Virginia .....	12
Michigan .....	15	Washington .....	7
Minnesota .....	12	West Virginia .....	8
Mississippi .....	10	Wisconsin .....	13
Missouri .....	18	Wyoming .....	3
Montana .....	4		
Nebraska .....	8	Total .....	531

## PRESIDENTIAL VOTE, 1892.

STATES.	Cleveland.	Harrison.	Weaver.	Bidwell.	Cleveland over Harrison.	Harrison over Cleveland.
Alabama .....	138 138	9,197	85,181	241	128 941	.....
Arkansas.....	87,834	46,974	11,831	113	40,860	.....
California .....	118,174	118,027	25 311	8,096	147	.....
Colorado .....	.....	38,620	53,584	1,687	.....	38,620
Connecticut ...	82,395	77,032	809	4,026	5,363	.....
Delaware.....	18,581	18,077	.....	564	504	.....
Florida.....	30,142	22	4 843	570	30 121	.....
Georgia .....	129,386	48,305	42,939	988	81,081	.....
Idaho.....	2	8,599	10,520	288	.....	8,597
Illinois.....	426,281	399 288	22,207	25 870	26,993	.....
Indiana .....	262,740	255,615	22,203	13,050	7,125	.....
Iowa.....	196,367	219,795	20,595	6,402	.....	23,428
Kansas.....	.....	157,241	163,111	4,553	.....	157,241
Kentucky.....	175,461	135,441	23 500	6,442	40 020	.....
* Louisiana .....	87,622	26,134	27,903	.....	61 488	.....
Maine.....	48 044	62,878	2,381	3 062	.....	14,834
Maryland .....	113,866	92,736	796	5,877	21,130	.....
Massachusetts	176,858	202 927	3,348	7,530	.....	26 069
Michigan ...	202,296	222 708	19,796	20 857	.....	20,412
Minnesota .....	100,920	122,823	29 313	14,182	.....	21,903
Mississippi.....	40,237	1,406	10,256	910	38,831	.....
Missouri .....	268,398	226,918	41 213	4,331	41,480	.....
Montana .....	17,581	18,851	7,334	549	.....	1,270
Nebraska.....	24,943	87 227	83,134	4,902	.....	62,284
Nevada .....	714	2 811	7 264	89	.....	2,097
N. Hampshire	42,081	45,658	293	1,297	.....	3,577
New Jersey ...	171,066	156,101	985	8,134	14,965	.....
New York.....	654,908	609,459	16,436	38,191	45 449	.....
N. Carolina....	133,098	100,565	44 732	2,636	32,533	.....
N. Dakota.....	.....	17 519	17 700	899	.....	17,519
Ohio .....	404,115	405 187	14,852	26,012	.....	1,072
Oregon.....	14 243	35,002	26,965	2 281	.....	20,759
Pennsylvania..	452,264	516,011	8,714	25 123	.....	63 747
Rhode Island..	24,336	26,975	228	1,654	.....	2,639
S. Carolina....	54,698	13,384	2,410	.....	41,314	.....
S. Dakota.....	9,081	34,888	26,544	.....	.....	25,807
Tennessee.....	136,594	99,851	23,780	4 776	36,743	.....
Texas .....	239 148	77,475	99,688	2 165	161 673	.....
Vermont .....	16,325	37 992	42	1,424	.....	21,667
Virginia .....	163,977	113 256	12 274	2,736	50 721	.....
Washington ...	29 844	36 460	19 054	2 553	.....	6,616
West Virginia,	84 467	80 293	4,166	2,145	4,174	.....
Wisconsin .....	177,335	170,846	9 909	13 132	6,489	.....
Wyoming .....	.....	8,454	7,722	530	.....	8,454
Totals .....	5 554,561	5,185 028	1 055,871	270,876	918 145	548,612

Cleveland's plurality, 369,533.

Wing, Socialist-Labor, received in Connecticut, 333 votes; in Massachusetts, 676; in New Jersey, 1,337; in New York, 17,958; in Pennsylvania, 898. Total, 21,202.

\*In Louisiana the Republican and People's parties voted each for four of the other's eight candidates for electors. Thus some of the Louisiana voters are counted twice in the above table, and while all the Presidential candidates received a total of 12,098,668 votes in the whole country, there were only 12,070,766 actual voters.

## POPULAR VOTE FOR PRESIDENT, 1896.

STATES.	McKinley, Rep.	Bryan, Dem., Pop.-Sill.	Palmer, Nat. Dem.	Levering and Bentley, Pro. and Nat.	Matchett, Soc.-Lab.
Alabama .....	54,737	181,226	6,462	2,147	.....
Arkansas .....	37,512	110,103	.....	839	893
California .....	146,588	144,766	.....	2,578	.....
Colorado.....	26,279	161,269	1	2,104	150
Connecticut.....	110,285	56,740	4,836	1,806	1,223
Delaware .....	20,452	16,615	969	602	.....
Florida.....	11,257	31,958	1,772	644	.....
Georgia .....	60,091	94,672	2,708	5,716	.....
Idaho.....	6,814	23,185	.....	172	.....
Illinois .....	607,130	464,523	6,890	10,611	1,147
Indiana.....	323,748	306,206	2,146	5,241	843
Iowa.....	289,293	228,741	4,516	8,544	453
Kansas .....	159,345	170,636	1,209	2,231	.....
Kentucky.....	218,171	217,890	5,104	4,781	.....
Louisiana.....	22,037	77,175	1,834	.....	.....
Maine.....	80,465	34,588	1,870	1,570	.....
Maryland.....	136,978	104,746	2,507	6,058	588
Massachusetts.....	278,976	105,711	11,749	2,998	2,114
Michigan.....	293,327	237,251	6,930	6,777	.....
Minnesota.....	193,503	139,735	3,216	4,363	948
Mississippi.....	5,123	46,283	7,517	890	.....
Missouri.....	304,940	363,667	2,855	2,462	595
Montana.....	10,490	43,680	.....	.....	.....
Nebraska.....	102,564	115,624	2,797	1,993	186
Nevada .....	1,939	8,869	.....	.....	.....
New Hampshire.....	57,444	21,650	3,420	776	228
New Jersey.....	221,867	133,675	6,878	5,614	3,985
New York.....	819,838	551,513	18,972	16,075	17,731
North Carolina.....	155,222	174,488	578	921	.....
North Dakota.....	26,335	20,586	.....	358	.....
Ohio.....	525,991	477,497	1,858	7,784	1,167
Oregon .....	48,779	46,739	977	919	.....
Pennsylvania.....	728,300	433,230	11,000	19,274	6,108
Rhode Island.....	37,437	14,459	1,166	1,165	558
South Carolina.....	9,313	58,801	824	.....	.....
South Dakota.....	41,042	41,225	.....	500	.....
Tennessee.....	148,773	168,176	1,951	8,098	.....
Texas.....	162,506	368,289	4,853	5,030	.....
Utah.....	13,461	67,053	.....	.....	.....
Vermont.....	50,991	10,607	1,329	728	.....
Virginia.....	135,338	154,985	2,127	2,344	115
Washington.....	39,153	51,646	1,668	1,116	.....
West Virginia.....	104,414	92,927	677	1,203	.....
Wisconsin.....	268,359	163,441	4,244	6,659	594
Wyoming.....	10,072	10,861	.....	159	.....
Total .....	7,105,729	6,491,977	133,554	142,491	39,221
Plurality .....	613,752	.....	.....	.....	.....

## POPULAR VOTE FOR PRESIDENT, 1900.

	McKinley, Rep.	Bryan, Dem.	Woolley, Pro.	Barker, Peo.	Debs, Soc. Dem.	Malloney, Soc. Labor.
Alabama .....	53,669	96,368	1,407	3,797	.....	.....
Arkansas .....	44,800	81,142	584	972	.....	.....
California .....	164,755	124,985	5,024	.....	7,572	.....
Colorado .....	93,072	122,733	3,790	389	684	714
Connecticut .....	102,572	74,014	1,617	.....	1,029	908
Delaware .....	22,560	18,863	546	.....	57	.....
Florida .....	7,499	28,007	2,239	1,090	603	.....
Georgia .....	35,036	81,700	1,396	4,584	.....	.....
Idaho .....	27,198	29,414	857	213	.....	.....
Illinois .....	597,985	503,061	17,626	1,141	9,687	1,373
Indiana .....	336,063	309,584	13,718	1,438	2,374	663
Iowa .....	307,808	209,265	9,502	613	2,742	259
Kansas .....	185,955	162,601	3,605	.....	1,605	.....
Kentucky .....	226,801	234,899	2,429	2,017	760	289
Louisiana .....	14,233	53,671	.....	.....	.....	.....
Maine .....	65,435	36,832	2,585	.....	878	.....
Maryland .....	136,212	122,271	4,532	.....	908	391
Massachusetts...	239,147	157,016	6,208	.....	9,716	2,610
Michigan .....	316,269	211,685	11,859	833	2,826	903
Minnesota .....	190,461	112,901	8,555	.....	3,065	1,329
Mississippi .....	5,753	51,706	.....	1,644	.....	.....
Missouri .....	314,093	351,913	5,963	4,244	6,128	1,294
Montana .....	25,373	37,146	298	.....	708	116
Nebraska .....	121,835	114,013	3,686	1,104	823	.....
Nevada .....	3,849	6,347	.....	.....	.....	.....
New Hampshire	54,798	35,489	1,271	.....	790	.....
New Jersey .....	221,707	164,808	7,183	669	4,609	2,074
New York .....	821,992	678,386	22,043	.....	12,869	12,622
North Carolina..	133,081	157,752	1,009	830	.....	.....
North Dakota...	35,891	20,519	731	110	518	.....
Ohio .....	543,918	474,882	10,203	251	4,847	1,688
Oregon .....	46,526	33,385	2,536	275	1,494	.....
Pennsylvania ...	712,665	424,232	27,908	638	4,831	2,936
Rhode Island...	33,784	19,812	1,529	.....	.....	1,423
South Carolina..	3,525	47,283	.....	.....	.....	.....
South Dakota...	54,530	39,544	1,542	339	169	.....
Tennessee .....	123,008	145,250	3,900	1,368	410	.....
Texas .....	130,641	277,432	2,644	20,981	1,846	162
Utah .....	47,089	44,949	205	.....	717	106
Vermont .....	42,569	12,849	383	367	.....	.....
Virginia .....	115,865	146,080	2,150	.....	.....	.....
Washington .....	57,457	44,833	2,345	.....	1,906	1,066
West Virginia...	119,851	98,791	1,586	279	286	.....
Wisconsin .....	265,866	159,285	10,124	.....	7,095	524
Wyoming .....	14,482	10,164	.....	2	.....	.....
	7,217,677	6,357,883	207,368	50,188	94,552	33,450

## POPULAR VOTE FOR PRESIDENT, 1904.

(From New York Tribune Almanac, 1905.)

	Republican.	Democrat	Prohibition.	Socialist.	Socialist-Labor.	Populist.
Alabama .....	22,472	79,857	612	853	....	5,051
Arkansas .....	46,860	64,434	993	1,816	....	2,318
California .....	205,226	89,294	7,380	29,533	....	....
Colorado .....	134,687	100,105	3,438	4,304	325	824
Connecticut .....	111,089	72,909	1,506	4,543	575	494
Delaware .....	23,705	19,347	607	146	....	51
Florida .....	8,314	27,046	5	2,337	....	1,605
Georgia .....	24,003	83,472	684	197	....	21,511
Idaho .....	47,783	18,480	1,013	4,954	....	353
Illinois .....	632,645	327,606	34,770	69,225	4,698	6,725
Indiana .....	368,289	274,345	23,496	12,013	1,598	2,444
Iowa .....	307,907	149,141	11,601	14,847	....	2,207
Kansas .....	210,893	84,800	7,245	15,494	....	6,156
Kentucky .....	205,277	217,170	6,609	3,602	596	2,511
Louisiana .....	5,205	47,708	....	995	....	....
Maine .....	64,438	27,648	1,510	2,106	....	338
Maryland .....	109,497	109,446	3,034	2,247	....	....
Massachusetts .....	257,822	165,746	4,279	13,604	2,350	1,294
Michigan .....	361,860	134,151	13,302	8,941	1,012	1,159
Minnesota .....	216,651	55,187	6,253	11,692	974	2,103
Mississippi .....	3,189	53,376	....	393	....	1,425
Missouri .....	321,449	296,312	7,191	13,009	1,674	4,226
Montana .....	34,932	21,773	335	5,676	208	1,520
Nebraska .....	138,558	51,870	6,323	7,412	....	20,518
Nevada .....	6,867	3,982	....	925	....	344
New Hampshire .....	54,177	33,992	749	1,090	....	81
New Jersey .....	245,164	164,566	6,845	9,587	2,680	3,705
New York .....	859,533	683,981	20,787	36,883	9,127	7,459
North Carolina .....	81,372	123,458	361	124	....	819
North Dakota .....	52,595	14,273	1,140	2,017	....	165
Ohio .....	600,095	344,674	19,339	36,260	2,633	1,392
Oregon .....	60,432	17,444	3,860	7,051	....	784
Pennsylvania .....	840,949	335,430	33,717	21,863	2,211	....
Rhode Island .....	41,605	24,839	768	956	488	....
South Carolina .....	2,254	54,635	....	22	....	1
South Dakota .....	72,083	21,969	2,965	3,138	....	1,240
Tennessee .....	105,369	131,653	1,889	1,354	....	2,491
Texas .....	51,242	167,200	4,292	2,791	421	8,062
Utah .....	62,444	33,413	....	5,767	....	....
Vermont .....	40,459	9,777	792	844	....	....
Virginia .....	46,450	80,638	1,382	56	218	359
Washington .....	101,540	28,098	3,229	10,023	1,592	669
West Virginia .....	132,608	100,850	4,569	1,572	....	324
Wisconsin .....	279,870	124,036	9,770	28,220	223	530
Wyoming .....	20,467	8,904	207	1,077	....	....
Totals .....	7,620,332	5,079,041	258,847	402,159	33,612	113,258
Plurality .....	2,541,291					

## POPULAR VOTE FOR PRESIDENT—1908.

From New York Tribune Almanac.

	Rep.	Dem.	Pro.	Soc.
Alabama .....	26283	74374	665	1399
Arkansas .....	56679	87015	1194	5842
California .....	214398	127492	11770	28659
Colorado .....	123732	126772	5538	7960
Connecticut .....	112815	68255	2380	5110
Delaware .....	25007	22072	677	240
Florida .....	10654	31104	553	3747
Georgia .....	41692	72350	1059	584
Idaho .....	52621	36162	1968	6400
Illinois .....	629932	450810	29364	34711
Indiana .....	348993	338262	18045	13476
Iowa .....	275210	200771	9837	8287
Kansas .....	197216	161209	5033	12420
Kentucky .....	235711	244092	5887	4185
Louisiana .....	8958	63568	....	2538
Maine .....	66987	35403	1487	1758
Maryland .....	116513	115908	3302	2323
Massachusetts .....	265966	155543	4379	10781
Michigan .....	333313	174313	16705	11527
Minnesota .....	195876	109395	10229	14094
Mississippi .....	4363	58286	....	978
Missouri .....	347203	346574	4284	15431
Montana .....	32333	29326	827	5855
Nebraska .....	126997	131099	5179	3524
Nevada .....	10775	11212	....	2103
New Hampshire .....	53144	33655	905	1299
New Jersey .....	265326	182567	4934	10253
New York .....	870070	667468	22667	38451
North Carolina .....	114887	136928	....	345
North Dakota .....	57680	32885	1553	2421
Ohio .....	572312	502721	11402	33795
Oklahoma .....	110558	122406	....	21779
Oregon .....	62530	38049	2682	7339
Pennsylvania .....	745779	448785	36694	33913
Rhode Island .....	43942	24706	1016	1365
South Carolina .....	3963	62288	....	101
South Dakota .....	67466	40266	4039	2346
Tennessee .....	118324	135608	300	1870
Texas .....	65666	217302	1634	7870
Utah .....	61015	42601	....	4895
Vermont .....	39558	11500	802	....
Virginia .....	52573	82946	1111	255
Washington .....	106062	58691	4700	14177
West Virginia .....	137869	111418	5139	3679
Wisconsin .....	247747	166632	11564	28164
Wyoming .....	20846	14918	66	1715
Totals .....	7677544	6405707	251660	420464
Plurality .....	1271837			

Soc.-Labor, 14,021; Populist, 29,108; Independence, 83,628.

## SPECIAL ELECTION, 1909.

---

A special election was held on Tuesday, September 14, 1909, on proposed amendments to the State constitution. There were five proposed amendments altogether. The gist of each amendment and the vote cast for and against follows:

First Amendment. This amendment was designed to abolish that provision of the constitution which permits the foreclosure of mortgages in the Circuit Court and Court of Common Pleas. This was included, because a provision was made in the third amendment for the abolition of the courts named. For, 18,921; against, 42,508; majority against, 23,587.

Second Amendment. Reforming the Court of Pardons so as to consist of the Governor and four citizens. For, 22,283; against, 45,973; majority against, 23,690.

Third Amendment. Reforming the judicial system of the State. For, 22,989; against, 46,769; majority against, 23,780.

Fourth Amendment. Increasing the salaries of the members of the Legislature. For, 23,937; against, 46,614; majority against, 22,677.

Fifth Amendment. Extending the terms of office of the Governor, members of the Legislature and other officers and creating Assembly districts. For, 22,702; against, 47,568; majority against, 24,866.

Total number of names on the poll books, 79,544; number of ballots rejected, 3,354. The amendments were published in full in the Legislative Manual of 1909.

Appended is the vote by counties.

~~42~~ See next page.

COUNTIES.	FIRST AMENDMENT.		SECOND AMENDMENT.		THIRD AMENDMENT.		FOURTH AMENDMENT.		FIFTH AMENDMENT.		Number of Poll Books.	Number of Ballots Rejected.
	For.	Against.	For.	Against.	For.	Against.	For.	Against.	For.	Against.		
Atlantic .....	366	1,932	469	2,050	473	2,083	1,877	689	523	2,052	3,037	236
Bergen .....	1,575	803	1,806	931	1,880	947	1,698	1,127	1,731	1,093	3,177	210
Burlington .....	615	849	742	997	780	1,020	545	1,339	788	1,109	2,016	88
Camden .....	549	8,323	662	8,425	679	8,463	557	8,597	642	8,500	9,312	100
Cape May .....	174	194	220	220	213	237	206	266	204	256	958	11
Cumberland .....	292	459	372	524	393	535	278	665	339	559	1,028	44
Essex .....	3,691	10,563	4,211	11,480	4,323	11,634	3,840	12,230	4,137	11,881	17,168	789
Gloucester .....	346	513	421	586	444	587	393	670	473	577	1,154	48
Hudson .....	3,703	5,968	4,344	6,443	4,443	6,595	6,637	4,465	4,805	6,325	11,985	527
Hunterdon .....	250	869	308	983	326	982	232	1,108	328	1,004	1,474	59
Mercer .....	896	2,521	1,124	2,815	1,130	2,908	810	3,326	1,098	2,957	6,017	246
Middlesex .....	608	1,629	607	1,780	757	1,837	665	1,969	782	1,831	2,859	145
Monmouth .....	1,053	1,242	1,259	1,399	1,341	1,381	1,168	1,603	1,269	1,464	2,921	103
Morris .....	813	695	923	772	931	811	822	940	887	856	1,921	112
Ocean .....	188	288	230	318	239	328	192	387	331	344	648	27
Passaic .....	1,370	1,942	1,662	2,094	1,701	2,159	1,539	2,375	1,605	2,301	4,255	227
Salem .....	183	204	228	225	223	246	194	302	243	247	537	20
Somerset .....	526	538	594	559	605	583	551	578	578	617	1,211	46
Sussex .....	268	289	324	316	319	308	292	410	323	354	753	35
Union .....	1,174	2,121	1,391	2,399	1,430	2,450	1,189	2,728	1,370	2,525	6,001	237
Warren .....	281	566	323	657	329	675	252	776	296	716	1,102	35
The Whole Number of Votes for and against each Proposed Amend- ment .....	18,921	42,508	22,283	45,973	22,989	46,769	23,937	46,614	22,702	47,568	79,544	3,354

**SENATORIAL PRIMARY ELECTION.**

The result of the returns of the vote on senatorial preference at the primary elections held on September 13, 1910, is as follows:

	Fowler.	Murphy.	Stokes.	Martine.	Mc-Dermitt.
Atlantic .....	257	4481	1238	323	194
Bergen .....	2628	2406	3369	1086	619
Burlington .....	427	706	3585	776	342
Camden .....	583	254	1897	584	347
Cumberland .....	1164	856	3581	152	82
Essex .....	13705	17782	2268	5594	4724
Gloucester .....	342	188	2801	67	18
Hudson .....	6281	2758	2171	22080	4754
Hunterdon .....	122	59	508	2063	440
Mercer .....	473	390	3998	1147	297
Middlesex .....	495	434	901	1690	442
Monmouth .....	683	416	2170	1342	1208
Morris .....	2315	1095	976	677	137
Ocean .....	372	276	937	...	...
Passaic .....	3249	2428	3742	1224	713
Salem .....	59	42	883	203	91
Somerset .....	585	303	803	1031	164
Sussex .....	134	206	142	463	127
Union .....	4152	963	1497	4939	459
Warren .....	625	67	340	1895	324
	<hr/>	<hr/>	<hr/>	<hr/>	<hr/>
	38818	36240	39554	48449	15573

Returns from Gloucester county were certified, with the township of Deptford missing, the county clerk advising that the returns from this township were locked in the ballot-box, which cannot be obtained until the box can be legally opened. Unofficial advices from this township, however, place the vote as follows: Fowler, 35; Murphy, 12; Stokes, 227.

This will make a total vote of 38853 for Fowler, 39781 for Stokes and 36252 for Murphy, 48458 for Martine and 15575 for McDermitt.

## PRESIDENTIAL TICKETS, 1908.

---

### REPUBLICAN.

For President, William H. Taft. For Vice-President, James S. Sherman.

For Presidential Electors—Frederick Frelinghuysen, Moses Taylor Pyne, Thomas E. French, Walter E. Edge, Lewis S. Thompson, Grant B. Schley, Alexander Gilbert, J. Hull Browning, Peter Campbell, George R. Howe, Henry J. Melosh, Alvin Hunsicker.

### DEMOCRATIC.

For President, William J. Bryan. For Vice-President, John W. Kern.

For Presidential Electors—Thomas M. Ferrell, Archibald S. Alexander, Joseph E. Nowrey, James H. Birch, Sr., Thomas J. Scully, William J. Keys, Peter Bonnett, Lewis J. Martin, Samuel E. Robertson, Joseph W. Stover, Henry Byrne, Horace L. Allen.

### NATIONAL PROHIBITION.

For President, Aaron W. Chafin. For Vice-President, Aaron S. Watkins.

For Presidential Electors—Joel W. Brown, John R. Mason, Grafton E. Day, George Abbott, John P. Holm, William Lunger, Henry Johnston, Archibald C. Worth, Robert Burnet, John Berryman, Daniel Black, William T. Reynolds.

### SOCIALIST.

For President, Eugene V. Debs. For Vice-President, Benjamin Hanford.

For Presidential Electors—David W. Wilson, Frank C. Barnes, Robert O. Schumann, John Harrison, Henry F. Malloy, Robert W. Bergman, Edwin Hedden, Max Richter, Charles P. MacFall, John Keyes, George H. Strobell, William F. Schliephacke.

### SOCIALIST-LABOR.

For President, August Gillhaus. For Vice-President, Donald Monro.

For Presidential Electors—Gustave Stelzner, Herman Landgraf, Charles Schrafft, John Hossack, Charles Fallath, Harry Bateman, Ernest Oatley, Emil Landgraf, Hugo Preuss, John Reise, Frank Campbell, George Herschaft, Jr.

INDEPENDENCE.

For President, Thomas L. Hisgen. For Vice-President, John Temple Graves.

For Presidential Electors—Frank J. McElhone, George Francis Kenny, Charles W. Cullen, Otto G. Horster, Alexander Bell, John A. Young, George Schaefer, Solomon S. Carvalho, George L. Spence, Sam W. Hoke, Milton C. Mook, Samuel Warbasse.

REPUBLICAN NATIONAL DELEGATES, 1908.

At the Republican State Convention, held in Trenton on Tuesday, May 5th, 1908, and presided over by former Senator Dryden, the following delegates were chosen to represent New Jersey at the Republican National Convention, held at Chicago on June 16th, 1908:

Delegates-at-Large—John Franklin Fort, John Kean, Frank O. Briggs, David Baird.

Alternates—Walter E. Edge, C. Edward Murray, Lewis S. Thompson, Daniel S. Voorhees.

District Delegates—First—Henry C. Loudenslager, Gloucester; E. Ambler Armstrong, Camden.

Second—Robert E. Hand, Cape May; Samuel K. Robbins, Burlington.

Third—Thomas N. McCarter, Monmouth; George G. Smith, Ocean.

Fourth—Ferdinand W. Roebing, Mercer; D. Ledyard Blair, Somerset.

Fifth—Ernest R. Ackerman, Union; Richard H. Williams, Morris.

Sixth—William Barbour, Passaic; John R. Ramsey, Bergen.

Seventh—Winton C. Garrison, Essex; Thomas D. Webb, Essex.

Eighth—Leslie D. Ward, Essex; William F. Allen, Essex.

Ninth—Joseph A. Dear, Sr., Hudson; Pierre P. Garvin, Hudson.

Tenth—John A. Blair, Hudson; George Gonzales, Hudson.

Franklin Murphy was endorsed as a Vice-Presidential candidate.

**DEMOCRATIC NATIONAL DELEGATES, 1908.**

At the Democratic State Convention, held in Trenton on Tuesday, April 28th, 1908, and presided over by George A. Viehmann, of New Brunswick, the following delegates were chosen to represent New Jersey at the Democratic National Convention, held at Denver, Col., on July 7th, 1908:

Delegates-at-Large—James Smith, Essex; Frank S. Katzenbach, Jr., Mercer; John Hinchcliffe, Passaic; Howard Carrow, Camden.

Alternates—John S. Bell, Essex; David S. Crater, Monmouth; James E. Martine, Union; Michael A. Devine, Atlantic.

District Delegates—First, William H. Davis, Camden; E. E. Grosscup, Gloucester.

Second—Charles L. Cole, Atlantic; Mulford Ludlam, Cumberland.

Third—W. Parker Runyon, Middlesex; Melvin A. Rice, Monmouth.

Fourth—Charles H. Gallagher, Mercer; James N. Pidcock, Hunterdon.

Fifth—William E. Tuttle, Jr., Union; Willard W. Cutler, Morris.

Sixth—Frank J. Van Noort, Passaic; Archibald Hart, Bergen.

Seventh—John F. Sinnott, Essex; John R. Hardin, Essex.

Eighth—James R. Nugent, Essex; Walter I. McCoy, Essex.

Ninth—H. Otto Wittpen, Hudson; Robert S. Huds-  
peth, Hudson.

Tenth—James A. Hamill, Hudson; Robert Davis,  
Hudson.

## ELECTORAL VOTE OF NEW JERSEY.

FOR PRESIDENT AND VICE-PRESIDENT, FROM  
MARCH 4, 1789.

1789—George Washington, of Virginia.....	6
John Adams, of Massachusetts.....	1
John Jay, of New York.....	5
1793—George Washington, of Virginia.....	7
John Adams, of Massachusetts.....	7
1797—John Adams, of Massachusetts.....	7
Thomas Pinckney, of South Carolina.....	7
1801—John Adams, of Massachusetts.....	7
C. C. Pinckney, of South Carolina.....	7
1805—Thomas Jefferson, of Virginia.....	8
George Clinton, of New York.....	8
1809—James Madison, of Virginia.....	8
George Clinton, of New York.....	8
1813—DeWitt Clinton, of New York.....	8
Jarard Ingersoll, of Pennsylvania.....	8
1817—James Monroe, of Virginia.....	8
Daniel D. Tompkins, of New York.....	8
1821—James Monroe, of Virginia.....	8
Daniel D. Tompkins, of New York.....	8
1825—Andrew Jackson, of Tennessee.....	8
John C. Calhoun, of South Carolina.....	8
1829—John Q. Adams, of Massachusetts.....	8
Richard Rush, of Pennsylvania.....	8
1833—Andrew Jackson, of Tennessee.....	8
Martin Van Buren, of New York.....	8
1837—William H. Harrison, of Ohio.....	8
Francis Granger, of New York.....	8
1841—William H. Harrison, of Ohio.....	8
John Tyler, of Virginia.....	8
1845—Henry Clay, of Kentucky.....	7
Theodore Frelinghuysen, of New Jersey.....	7
1849—Zachary Taylor, of Louisiana.....	7
Millard Fillmore, of New York.....	7
1853—Franklin Pierce, of New Hampshire.....	7
William R. King, of Alabama.....	7
1857—James Buchanan, of Pennsylvania.....	7
John C. Breckinridge, of Kentucky.....	7

1861—Abraham Lincoln, of Illinois.....	4
Hannibal Hamlin, of Maine.....	4
Stephen A. Douglas, of Illinois.....	3
Herchel V. Johnson, of Georgia.....	3
1865—George B. McClellan, of New Jersey.....	7
George H. Pendleton, of Ohio.....	7
1869—Horatio Seymour, of New York.....	7
Francis P. Blair, of Missouri.....	7
1873—Ulysses S. Grant, of Illinois.....	7
Henry Wilson, of Massachusetts.....	7
1877—Samuel J. Tilden, of New York.....	9
Thomas A. Hendricks, of Indiana.....	9
1881—Winfield Scott Hancock, of Pennsylvania.....	9
William H. English, of Indiana.....	9
1885—Grover Cleveland, of New York.....	9
Thomas A. Hendricks, of Indiana.....	9
1889—Grover Cleveland, of New York.....	9
Allan G. Thurman, of Ohio.....	9
1893—Grover Cleveland, of New York.....	10
Adlai E. Stevenson, of Illinois.....	10
1897—William McKinley, Ohio.....	10
Garret A. Hobart, New Jersey.....	10
1901—William McKinley, of Ohio.....	10
Theodore Roosevelt, of New York.....	10
1905—Theodore Roosevelt, of New York.....	12
Charles W. Fairbanks, of Indiana.....	12
1909—William Howard Taft, of Ohio.....	12
James S. Sherman, of New York.....	12

#### PRESIDENTIAL VOTE OF NEW JERSEY FROM 1840 TO DATE.

1840—Harrison, Whig, 33,351; Van Buren, Dem., 31,034. Harrison's majority, 2,327.

1844—Clay, Whig, 38,318; Polk, Dem., 37,495. Clay's majority, 823.

1848—Taylor, Whig, 40,015; Cass, Dem., 36,901; Van Buren, 819. Taylor's plurality, 3,114.

1852—Pierce, Dem., 44,305; Scott, Whig, 38,556; Hale, Free Soil, 350. Pierce's plurality,, 5,749.

1856—Buchanan, Dem., 46,943; Fremont, Rep., 28,338; Fillmore, Amer., 24,115. Buchanan's plurality, 18,605.

1860—Dem. Fusion ticket, 62,869; Lincoln, Rep., 58,346. Fusion majority, 4,523. (Three Douglas electors, Cook, Parker and Runyon, were chosen, the highest vote being 62,869 for Cook, and four Lincoln electors were chosen, Hornblower, Brown, Elmer and Ivins, the highest vote being 58,346 for Hornblower. The highest vote cast for a Breckinridge elector (Wurts) was 56,237.)

1864—McClellan, Dem., 68,024; Lincoln, Rep., 60,723. McClellan's majority, 7,301.

1868—Seymour, Dem., 83,001; Grant, Rep., 80,131. Seymour's majority, 2,870.

1872—Grant, Rep., 91,656; Greeley, Dem., 76,456. Grant's majority, 15,200.

1876—Tilden, Dem., 115,962; Hayes, Rep., 103,517. Tilden's majority, 12,445.

1880—Hancock, Dem., 122,565; Garfield, Rep., 120,555. Hancock's majority, 2,010.

1884—Cleveland, Dem., 127,784; Blaine, Rep., 123,433. Cleveland's majority, 4,351.

1888—Cleveland, Dem., 151,493; Harrison, Rep., 144,344; Fisk, Pro., 7,904. Cleveland's plurality, 7,149.

1892—Cleveland, Dem., 171,066; Harrison, Rep., 156,101; Bidwell, Pro., 8,134; Wing, Social.-Lab., 1,337; Weaver, People's, 985. Cleveland's plurality, 14,965.

1896—McKinley, Rep., 221,367; Bryan, Dem., 133,675; Palmer, Nat. Dem., 6,373; Levering, Pro., 5,614; Matchett, Soc.-Lab., 3,985. McKinley's plurality, 87,692.

1900—McKinley, Rep., 221,707; Bryan, Dem., 164,808; Woolley, Pro., 7,183; Debs, Soc.-Dem., 4,609; Malloney, Soc.-Lab., 2,074; Barker, People's, 669. McKinley's plurality, 56,899.

1904—Roosevelt, Rep., 245,164; Parker, Dem., 164,566; Swallow, Pro., 6,845; Debs., Socialist, 9,587; Corrigan, Soc.-Lab., 2,680; Watson, People's Dem., 3,705. Roosevelt's plurality, 80,598.

1908—Taft, Rep., 265,298; Bryan, Dem., 182,522; Debs, Soc., 10,249; Chafin, Pro., 4,930; Gillhaus, Soc.-Lab., 1,196; Hisgen, Ind., 2,916. Taft's plurality, 82,776.

---

## NEW JERSEY'S VOTE FOR GOVERNOR

From 1844 to Date.

---

1844—Stratton, Whig, 37,949; Thomson, Dem., 36,591; Parkhurst, 76. Whig plurality, 1,358.

1847—Haines, Dem., 34,765; Wright, Whig, 32,166; William Right, 87; Moses Jaques, 146; Scattering, 109. Democratic plurality, 2,599.

1850—Fort, Dem., 39,723; Runk, Whig, 34,054. Democratic majority, 5,669.

1853—Price, Dem., 38,312; Haywood, Whig, 34,530. Democratic majority, 3,782.

1856—Newell, Rep., 50,903; Alexander, Dem., 48,246. Republican majority, 2,657.

1859—Olden, Rep., 53,315; Wright, Dem., 51,714. Republican majority, 1,601.

1862—Parker, Dem., 61,307; Ward, Rep., 46,710. Democratic majority, 14,597.

1865—Ward, Rep., 67,525; Runyon, Dem., 64,736. Republican majority, 2,789.

1868—Randolph, Dem., 83,619; Blair, Rep., 79,072. Democratic majority, 4,547.

1871—Parker, Dem., 82,362; Walsh, Rep., 76,383. Democratic majority, 5,979.

1874—Bedle, Dem., 97,283; Halsey, Rep., 84,050. Democratic majority, 13,233.

1877—McClellan, Dem., 97,837; Newell, Rep., 85,094; Hoxsey, Greenback, 5,069; Bingham, Tax and Pro., 1,439. Democratic plurality, 12,746.

1880—Ludlow, Dem., 121,666; Potts, Rep., 121,015; Hoxsey, Greenback, 2,759; Ransom, Pro., 195. Democratic plurality, 651.

1883—Abbett, Dem., 103,856; Dixon, Rep., 97,047; Urner, Nat., 2,960; Parsons, Pro., 4,153. Democratic plurality, 6,809.

1886—Green, Dem., 109,939; Howey, Rep., 101,919; Fiske, Pro., 19,808. Democratic plurality, 8,020.

1889—Abbett, Dem., 138,245; Grubb, Rep., 123,992; La Monte, Pro., 6,853. Democratic plurality, 14,253.

1892—Werts, Dem., 167,257; Kean, Jr., Rep., 159,362; Kennedy, Pro., 7,750; Keim, Soc.-Lab., 1,338; Bird, People's, 894. Democratic plurality, 7,625.

1895—Griggs, Rep., 162,900; McGill, Dem., 136,000; Wilbur, Pro., 6,661; Ellis, People's, 1,901; Keim, Soc.-Lab., 4,147. Republican plurality, 26,900.

1898—Voorhees, Rep., 164,051; Crane, Dem., 158,552; Landon, Pro., 6,893; Maguire, Soc.-Lab., 5,458; Schrayshuen, People's, 491. Republican plurality, 5,499.

1901—Murphy, Rep., 183,814; Seymour, Dem., 166,681; Brown, Pro., 5,365; Vail, Soc., 3,489; Wilson, Soc. Labor, 1,918. Republican plurality, 17,133.

1904—Stokes, Rep., 231,363; Black, Dem., 179,719; Parker, Pro., 6,687; Kearns, Soc., 8,858; Herrschaft, Soc.-Lab., 2,526; Honnecker, People's Dem., 3,285. Republican plurality, 51,644.

1907—Fort, Rep., 194,313; Katzenbach, Dem., 186,300; Mason, Pro., 5,255; Krafft, Soc., 6,848; Butterworth, Soc.-Lab., 1,568. Republican plurality, 8,013.

1910—Wilson, Dem., 233,682; Lewis, Rep., 184,626; Killingbeck, Soc., 10,134; Repp, Pro., 2,818; Butterworth, Soc.-Lab., 2,032. Democratic plurality, 49,056.

# NEW JERSEY CONGRESSMEN.

---

## FROM 1774 TO THE PRESENT TIME.

### CONTINENTAL CONGRESS.

1774-5, James Kinsey; 1774-6, John Cooper, Stephen Crane, John De Hart, Francis Hopkinson, William Livingston, Richard Smith, Richard Stockton; 1776-7, Jonathan D. Sergeant; 1776-8, Abraham Clark, Jonathan Elmer; 1776-9, John Witherspoon; 1777-8, Elias Boudinot; 1777-9, Nathaniel Scudder; 1778-9, Frederick Frelinghuysen, Elias Dayton; 1778, John Neilson; 1778-80, John Fell; 1779, Thomas Henderson; 1779-81, William Ch. Houston; 1780-1, William Burnett, William Paterson; 1780-3, Abraham Clark; 1780-2, John Witherspoon; 1781-3, William Paterson; 1782-3, Frederick Frelinghuysen; 1781-4, Silas Condict, Jonathan Elmer; 1783-5, John Beatty, Samuel Dick; 1783-4, John Stevens, Sr.; 1784-5, Charles Stewart, William Ch. Houston; 1784-7, Lambert Cadwalader; 1785-6, John Cleaves Symmes, Josiah Hornblower; 1786-7, James Schureman; 1786-8, Abraham Clark; 1787, William Paterson; 1787-8, Jonathan Elmer; 1787-9, Jonathan Dayton.

---

### FROM 1789 TO DATE.

I. 1789-91—Elias Boudinot, Burlington; Lambert Cadwalader, Hunterdon; James Schureman, Middlesex; Thomas Sinnickson, Salem.

II. 1791-3—Elias Boudinot, Burlington; Abraham Clark, Essex; Jonathan Dayton, Essex; Aaron Kitchell, Morris; James Schureman, Middlesex.

III. 1793-5—John Beatty, Hunterdon; Elias Boudinot, Burlington; Lambert Cadwalader, Hunterdon; Jonathan Dayton, Essex; Abraham Clark, Essex (died 1794); Aaron Kitchell, Morris (to fill vacancy).

IV. 1795-7—Jonathan Dayton (Speaker), Essex; Thomas Henderson, Monmouth; Aaron Kitchell, Essex; Isaac Smith, Hunterdon; Mark Thompson, Sussex.

V. 1797-9—Jonathan Dayton (Speaker), Essex; James H. Imlay, Monmouth; James Schureman, Middlesex; Thomas Sinnickson, Salem; Mark Thompson, Sussex.

VI. 1799-1801—John Condit, Essex; Franklin Davenport, Gloucester; Samuel H. Imlay, Monmouth; Aaron Kitchell, Morris; James Linn, Somerset.

VII. 1801-3—John Condit, Essex; Ebenezer Elmer, Cumberland; William Helms, Sussex; James Mott, Burlington; Henry Southard, Somerset.

VIII. 1803-5—Ebenezer Elmer, Cumberland; William Helms, Sussex; James Mott, Burlington; James Sloan, Gloucester; Henry Southard, Somerset; Adam Boyd, Bergen.

IX. 1805-7—Ebenezer Elmer, Cumberland; William Helms, Sussex; John Lambert, Hunterdon; James Sloan, Gloucester; Henry Southard, Somerset; Ezra Darby, Essex.

X. 1807-9—William Helms, Sussex; John Lambert, Hunterdon; Thomas Newbold, Burlington; James Sloan, Gloucester; Henry Southard, Somerset; Ezra Darby, Essex (until 1808); Adam Boyd, Bergen (from 1808-9).

XI. 1809-11—James Cox, Monmouth (until 1810); William Helms, Sussex; Jacob Hufty, Cumberland; Thomas Newbold, Burlington; Henry Southard, Somerset; Adam Boyd, Bergen.

XII. 1811-13—Adam Boyd, Bergen; Lewis Condict, Morris; Jacob Hufty, Cumberland; George C. Maxwell, Hunterdon; James Morgan, Middlesex; Thomas Newbold, Burlington.

XIII. 1813-15—Lewis Condict, Morris; William Cox, Burlington; Richard Stockton, Somerset; Thomas Ward, Essex; James Schureman, Middlesex; Jacob Hufty, Cumberland (until 1814); Thomas Binns, Essex (1814-15).

XIV. 1815-17—Ezra Baker, Gloucester; Ephraim Bateman, Cumberland; Benjamin Bennett, Monmouth; Lewis Condict, Morris; Henry Southard, Somerset; Thomas Ward, Essex.

XV. 1817-19—Ephraim Bateman, Cumberland; Benjamin Bennett, Monmouth; Joseph Bloomfield, Burlington; Charles Kinsey, Essex; John Linn, Sussex; Henry Southard, Sussex.

XVI. 1819-21—Ephraim Bateman, Cumberland; Joseph Bloomfield, Burlington; John Linn, Sussex; Barnard Smith, Middlesex; Henry Southard, Somerset; John Condit, Essex (until 1820); Thomas Binns, Essex (1820-1).

XVII. 1821-3—George Cassady, Bergen; Lewis Condict, Morris; G. E. Holcombe, Monmouth; James Matlack, Gloucester; Ephraim Bateman, Cumberland, Samuel Swan, Somerset.

XVIII. 1823-5—George Cassady, Bergen; Daniel Garrison, Salem; G. E. Holcombe, Monmouth; James Matlack, Gloucester; Lewis Condict, Morris; Samuel Swan, Somerset.

XIX. 1825-7—George Cassady, Bergen; Lewis Condict, Morris; Daniel Garrison, Salem; G. E. Holcombe, Monmouth; Samuel Swan, Somerset; Ebenezer Tucker, Burlington.

XX. 1824-9—Lewis Condict, Essex; Isaac Pierson, Essex; Samuel Swan, Somerset; Ebenezer Tucker, Burlington; George E. Holcombe, Monmouth (until 1828); Hedge Thompson, Salem (until 1828); James Fitz Randolph, Middlesex (1828-9); Thomas Sinnickson, Salem (1828-9).

XXI. 1829-31—Richard M. Cooper, Gloucester, Lewis Condict, Morris; Thomas H. Hughes, Cape May; Isaac Pierson, Essex; James Fitz Randolph, Middlesex; Samuel Swan, Somerset.

XXII. 1831-3—Lewis Condict, Morris; Richard M. Cooper, Gloucester; Thomas H. Hughes, Cape May; James Fitz Randolph, Middlesex; Isaac Southard, Somerset; Silas Condit, Essex.

XXIII. 1833-5—Philemon Dickerson (D.), Essex; Samuel Fowler (D.), Sussex; Thomas Lee (D.), Cumberland; James Parker (D.), Middlesex; Ferdinand S. Schenck (D.), Somerset; William N. Shinn (D.), Burlington.

XXIV. 1835-7—Philemon Dickerson (D.), Passaic (resigned and elected Governor); Samuel Fowler (D.), Sussex; Thomas Lee (D.), Cumberland; James Parker (D.), Middlesex; Ferdinand S. Schenck (D.), Somerset; William N. Shinn (D.), Burlington; William Chetwood (D.), Essex (vacancy 1836-7).

XXV. 1837-9—John B. Aycrigg (W.), Bergen; William Halstead (W.), Mercer; John P. B. Maxwell (W.), Warren; Joseph F. Randolph (W.), Monmouth; Charles C. Stratton (W.), Gloucester; Thomas Jones York (W.), Salem.

XXVI. 1839-41—William B. Cooper (D.), Gloucester; Philemon Dickerson (D.), Passaic; Joseph F. Randolph (W.), Monmouth; Daniel B. Ryall (D.), Monmouth; Joseph Kille (D.), Salem; Peter D. Vroom (D.), Somerset.

XXVII. 1841-3—John B. Aycrigg (W.), Bergen; William Halstead (W.), Mercer; John P. B. Maxwell (W.), Warren; Joseph F. Randolph (W.), Monmouth; Charles C. Stratton (W.), Gloucester; Thomas Jones Yorke (W.), Salem.

XXVIII. 1843-5—Lucius Q. C. Elmer (D.), Cumberland; George Sykes (D.), Burlington; Littleton Kirkpatrick (D.), Middlesex; Isaac G. Farlee (D.), Hunterdon; William Wright (W.), Essex.

XXIX. 1845-7—James G. Hampton (W.), Cumberland; Samuel G. Wright (W.) (died 1845), Monmouth; George Sykes (D.), (vacancy), Burlington; John Runk (W.), Hun-

terdon; Joseph E. Edsall (D.), Sussex; William Wright (W.), Essex.

XXX. 1847-9—James G. Hampton (W.), Cumberland; William A. Newell (W.), Monmouth; John Van Dyke (W.), Middlesex; Joseph E. Edsall (D.), Sussex; Dudley S. Gregory (W.), Hudson.

XXXI. 1849-51—Andrew K. Hay (W.), Camden; William A. Newell (W.), Monmouth; John Van Dyke (W.), Middlesex; Isaac Wildrick (D.), Warren; James G. King (W.), Hudson.

XXXII. 1851-3—Nathan T. Stratton (D.), Gloucester; Charles Skelton (D.), Mercer; George H. Brown (W.), Somerset; Isaac Wildrick (D.), Warren; Rodman M. Price (D.), Essex.

XXXIII. 1853-5—Nathan T. Stratton (D.), Gloucester; Charles Skelton (D.), Mercer; Samuel Lilly (D.), Hunterdon; George Vail (D.), Morris; A. C. M. Pennington (W.), Essex.

XXXIV. 1855-7—Isaiah D. Clawson (R.), Salem; George R. Robbins (R.), Mercer; James Bishop (N. A.), Middlesex; George Vail (D.), Morris; A. C. M. Pennington (R.), Essex.

XXXV. 1857-9—Isaiah D. Clawson (R.), Salem; George R. Robbins (R.), Mercer; Garnet B. Adrain (D.), Middlesex; John Huyler (D.), Bergen; Jacob R. Wortendyke (D.), Hudson.

XXXVI. 1859-61—John T. Nixon (R.), Cumberland; John L. N. Stratton (R.), Burlington; Garnet B. Adrain (D.), Middlesex; Jetur R. Riggs (D.), Passaic; William Pennington (R.) (Speaker), Essex.

XXXVII. 1861-3—John T. Nixon (R.), Cumberland; John L. N. Stratton (R.), Burlington; William G. Steele (D.), Somerset; George T. Cobb (D.), Morris; Nehemiah Perry (D.), Essex.

XXXVIII. 1863-5—John F. Starr (R.), Camden; George Middleton (D.), Monmouth; William G. Steele (D.), Somerset; Andrew J. Rogers (D.), Sussex; Nehemiah Perry (D.), Essex.

XXXIX. 1865-7—John F. Starr (R.), Camden; William A. Newell (R.), Monmouth; Charles Sitgreaves (D.), Warren; Andrew J. Rogers (D.), Sussex; Ed. R. V. Wright (D.), Hudson.

XL. 1867-9—William Moore (R.), Atlantic; Charles Haight (D.), Monmouth; Charles Sitgreaves (D.), Warren; John Hill (R.), Morris; George A. Halsey (R.), Essex.

XLI. 1869-71—William Moore (R.), Atlantic; Charles

Haight (D.), Monmouth; John T. Bird (D.), Hunterdon; John Hill (R.), Morris; Orestes Cleveland (D.), Hudson.

XLII. 1871-3—John W. Hazleton (R.), Gloucester; Sam'l C. Forker (D.), Burlington; John T. Bird (D.), Hunterdon; John Hill (R.), Morris; George A. Halsey (R.), Essex.

XLIII. 1873-5—John W. Hazleton (R.), Gloucester; Samuel A. Dobbins (R.), Burlington; Amos Clark, Jr. (R.), Union; Robert Hamilton (D.), Sussex; William Walter Phelps (R.), Bergen; Marcus L. Ward (R.), Essex; Isaac W. Scudder (R.), Hudson.

XLIV. 1875-7—Clement H. Sinnickson (R.), Salem; Samuel A. Dobbins (R.), Burlington; Miles Ross (D.), Middlesex; Robert Hamilton (D.), Sussex; Augustus W. Cutler (D.), Morris; Frederick H. Teese (D.), Essex; Augustus A. Hardenbergh (D.), Hudson.

XLV. 1877-9—Clement H. Sinnickson (R.), Salem; J. Howard Pugh (R.), Burlington; Miles Ross (D.), Middlesex; Alvah A. Clark (D.), Somerset; Augustus W. Cutler (D.), Morris; Thomas B. Peddie (R.), Essex; Augustus A. Hardenbergh (D.), Hudson.

XLVI. 1879-81—George M. Robeson (R.), Camden; Hezekiah B. Smith (D.), Burlington; Miles Ross (D.), Middlesex; Alvah A. Clark (D.), Somerset; Charles H. Voorhis (R.), Bergen; John L. Blake (R.), Essex; Lewis A. Brigham (R.), Hudson.

XLVII. 1881-3—George M. Robeson (R.), Camden; John Hart Brewer (R.), Mercer; Miles Ross (D.), Middlesex; Henry S. Harris (D.), Warren; John Hill (R.), Morris; Phineas Jones (R.), Essex; Augustus A. Hardenbergh (D.), Hudson.

XLVIII. 1883-5—Thomas M. Ferrell (D.), Gloucester; John Hart Brewer (R.), Mercer; John Kean, Jr. (R.), Union; Benjamin F. Howey (R.), Warren; William Walter Phelps (R.), Bergen; William H. F. Fiedler (D.), Essex; William McAdoo (D.), Hudson.

XLIX. 1885-7—George Hires (R.), Salem; James Buchanan (R.), Mercer; Robert S. Green (D.), Union; James N. Pidcock (D.), Hunterdon; William Walter Phelps (R.), Bergen; Herman Lehlbach (R.), Essex; William McAdoo (D.), Hudson.

L. 1837-9—George Hires (R.), Salem; James Buchanan (R.), Mercer; John Kean, Jr. (R.), Union; James N. Pidcock (D.), Hunterdon; William Walter Phelps (R.), Bergen; Herman Lehlbach (R.), Essex; William McAdoo (D.), Hudson.

LI. 1889-91—Christopher A. Bergen (R.), Camden; James

Buchanan (R.), Mercer; Jacob A. Geissenhainer (D.), Monmouth; Samuel Fowler (D.), Sussex; Charles D. Beckwith (R.), Passaic; Herman Lehlbach (R.), Essex; William McAdoo (D.), Hudson.

LII. 1891-3—C. A. Bergen (R.), Camden; James Buchanan (R.), Mercer; J. A. Geissenhainer (D.), Monmouth; Samuel Fowler (D.), Sussex; C. A. Cadmus (D.), Passaic; T. D. English (D.), Essex; \*E. F. McDonald (D.), Hudson.

LIII. 1893-5—Henry C. Loudenslager (R.), Gloucester; John J. Gardner (R.), Atlantic; J. A. Geissenhainer (D.), Monmouth; Johnston Cornish (D.), Warren; C. A. Cadmus (D.), Passaic; T. D. English (D.), Essex; George B. Fielder (D.), Hudson; John T. Dunn (D.), Union.

LIV. 1895-7—Henry C. Loudenslager (R.), Gloucester; John J. Gardner (R.), Atlantic; Benjamin F. Howell (R.), Middlesex; Mahlon Pitney (R.), Morris; James T. Stewart (R.), Passaic; R. Wayne Parker (R.), Essex; Thomas McEwan (R.), Hudson; Charles N. Fowler (R.), Union.

LV. 1897-9—Henry C. Loudenslager (R.), Gloucester; John J. Gardner (R.), Atlantic; Benjamin F. Howell (R.), Middlesex; Mahlon Pitney (R.), Morris; James T. Stewart (R.), Passaic; R. Wayne Parker (R.), Essex; Thomas McEwan (R.), Hudson; Charles N. Fowler (R.), Union.

LVI. 1899—1901—Henry C. Loudenslager (R.), Gloucester; John J. Gardner (R.), Atlantic; Benjamin F. Howell (R.), Middlesex; Joshua S. Salmon (D.), Morris; James T. Stewart (R.), Passaic; R. Wayne Parker (R.), Essex; †William D. Daly (D.), Hudson; Charles N. Fowler (R.), Union.

LVII. 1901-3—Henry C. Loudenslager (R.), Gloucester; John J. Gardner (R.), Atlantic; Benjamin F. Howell (R.), Middlesex; ‡Joshua S. Salmon (D.), Morris; James T. Stewart (R.), Passaic; R. Wayne Parker

---

\*Mr. McDonald died November 5th, 1892, and he was succeeded by George B. Fielder.

†Mr. Daly died after the first session of this Congress, and Allan L. McDermott was elected to fill the unexpired term.

‡Mr. Salmon died during the first session of this Congress, and DeWitt C. Flanagan (D.), was elected to fill the vacancy.

(R.), Essex; Allan L. McDermott (D.), Hudson; Charles N. Fowler (R.), Union.

LVIII. 1903-5—Henry C. Loudenslager (R.), Gloucester; John J. Gardner (R.), Atlantic; Benjamin F. Howell (R.), Middlesex; \*William M. Lanning (R.), Mercer; Charles N. Fowler (R.), Union; William Hughes (D.), Passaic; Richard Wayne Parker (R.), Essex; William H. Wiley (R.), Essex; Allan Benny (D.), Hudson; Allan L. McDermott (D.), Hudson.

LIX. 1905-7—Henry C. Loudenslager (R.), Gloucester; John J. Gardner (R.), Atlantic; Benjamin F. Howell (R.), Middlesex; Ira W. Wood (R.), Mercer; Charles N. Fowler (R.), Union; Henry C. Allen (R.), Passaic; Richard Wayne Parker (R.), Essex; William H. Wiley (R.), Essex; Marshall Van Winkle (R.), Hudson; Allan L. McDermott (D.), Hudson.

LX. 1907-9—Henry C. Loudenslager (R.), Gloucester; John J. Gardner (R.), Atlantic; Benjamin F. Howell (R.), Middlesex; Ira W. Wood (R.), Mercer; Charles N. Fowler (R.), Union; William Hughes (D.), Passaic; R. Wayne Parker (R.), Essex; LeGage Pratt (D.), Essex; Eugene W. Leake (D.), Hudson; James A. Hamill (D.), Hudson.

LXI. 1909-11—Henry C. Loudenslager (R.), Gloucester; John J. Gardner (R.), Atlantic; Benjamin F. Howell (R.), Middlesex; Ira W. Wood (R.), Mercer; Charles N. Fowler (R.), Union; William Hughes (D.), Passaic; R. Wayne Parker (R.), Essex; William H. Wiley (R.), Essex; Eugene F. Kinkead (D.), Hudson; James A. Hamill (D.), Hudson.

LXII. 1911-13—†William J. Browning, (R.), Camden; John J. Gardner (R.), Atlantic; Thomas J. Scully (D.), Middlesex; Ira W. Wood (R.), Mercer; William E. Tuttle, Jr. (D.), Union; William Hughes (D.), Passaic; Edward W. Townsend (D.), Essex; Walter I. McCoy (D.), Essex; Eugene F. Kinkead (D.), Hudson; James A. Hamill (D.), Hudson.

\*Mr. Lanning resigned after the first session of this Congress, and Ira W. Wood (R.), was elected to the vacancy.

†Mr. Browning succeeds Henry C. Loudenslager, who died August 12th, 1911.

## THE JUDICIARY.

(From 1704 to date.)

## CHANCELLORS.

(Term, seven years—Salary, \$11,000.)

1845, Oliver S. Halsted; 1852, Benjamin Williamson; 1860, Henry W. Green; 1866, Abraham O. Zabriskie; 1873, Theodore Runyon; 1887, Alexander T. McGill; 1900, William J. Magie; 1908, Mahlon Pitney.

## CHIEF JUSTICES.

(Term of office, seven years—Salary, \$11,000.)

1704, Roger Mompesson; 1709, Thomas Gordon; 1710, David Jamison; 1723, William Trent; 1724, Robert Lettis Hooper; 1728, Thomas Farmer; 1738, Robert Hunter Morris; 1758, William Aynsley; 1764, Charles Read; 1764, Frederick Smyth; 1776, Richard Stockton (declined); 1776, John De Hart (declined); 1777, Robert Morris; 1779, David Brearley; 1789, James Kinsey; 1803, Andrew Kirkpatrick; 1824, Charles Ewing; 1832, Joseph C. Hornblower; 1846, Henry W. Green; 1853, Peter D. Vroom (declined); 1853, Alexander Wurts (declined); 1861, Edward W. Whelpley; 1864, Mercer Beasley; 1897, William J. Magle; 1900, David A. Depue; 1901, William S. Gummere.

## ASSOCIATE JUSTICES OF THE SUPREME COURT.

(Term of office, seven years—Salary \$10,000 each.)

1704, William Pluhorne; 1705, William Sandford; 1705, Andrew Bowne; 1706, Daniel Coxe; 1708, Thomas Revel; 1708, Daniel Leeds; 1710, Peter Sonmans; 1710, Hugh Huddy; 1711, Lewis Morris; 1711, Thomas Farmer; 1721, Peter Bard; 1734, Daniel Coxe; 1735, John Hamilton; 1739, Joseph Bonnel; 1739, John Allen; 1748, Samuel Nevil; 1749, Charles Read; 1754, Richard Salter; 1764, John Berrien; 1772, David Ogden; 1774, Richard Stockton; 1776, Samuel Tucker; 1776, Francis Hopkinson (declined); 1777, Isaac Smith; 1777, John Cleves Symmes; 1788, John Chetwood; 1797, Andrew Kirkpatrick; 1798, Elisha Boudinot; 1804, William S. Pennington; 1804, William Rossell; 1813, Mahlon Dickerson; 1815, Samuel L. Southard; 1820, Gabriel H. Ford; 1826, George K. Drake; 1834, Thomas C. Ryerson; 1838, John Moore White; 1838, William L. Dayton; 1838, James S. Nevius; 1841, Daniel Elmer; 1841, Ira C. Whitehead; 1845, Thomas P. Carpenter; 1845, Joseph F. Randolph; 1845, James S. Nevius; 1848, Elias B. D. Ogden; 1852, Lucius Q. C. Elmer; 1852, Stacy G. Potts; 1852, Daniel Haines; 1855, Peter Vredenburgh; 1855, Martin Ryerson; 1855, Elias B. D. Ogden; 1858, Edward W. Whelpley; 1859, Daniel Haines; 1859, William S. Clawson; 1859,

John Vandyke; 1861, George H. Brown; 1861, L. Q. C. Elmer; 1862, Peter Vredenburg; 1862, L. Q. C. Elmer; 1862, Ellas B. D. Ogden; 1865, Joseph D. Bedle; 1866, Vancleve Dalrimple; 1866, George S. Woodhull; 1866, '73, '80, '87 and '94, David A. Depue; 1869, '76, '83, '90 and '97, Bennet Van Syckel; 1869, '76, '83 and '90, Edward W. Scudder; 1875, '82 and '89, Manning M. Knapp; 1875, '82, '89 '96 and '03, Jonathan Dixon; 1875, '82 and '89, Alfred Reed; 1880 and '87, Joel Parker; 1880, '87 and '94, William J. Magie; 1888, '95, '02, '09, Charles G. Garrison; 1892, George T. Werts; 1893, Job H. Lippincott; 1893, Leon Abbett; 1895, William S. Gummere; 1895, George C. Ludlow; 1897, Gilbert Collins; 1900, John Franklin Fort; 1900, Abram Q. Garretson; 1901, Charles E. Hendrickson; 1901, Mahlon Pitney; 1903, '10, Francis J. Swayze; 1904, Alfred Reed; 1906, Thomas W. Trenchard; 1907, Charles W. Parker; 1907, James J. Bergen; 1908, Willard P. Voorhees, James F. Minturn; 1911, Samuel Kalisch.

#### ATTORNEY-GENERALS.

(Term, five years—Salary, \$7,000.)

1704, Alexander Griffith; 1714, Thomas Gordon; 1719, Jeremiah Basse; 1723, James Alexander; 1728, Lawrence Smith; 1733, Joseph Warrel; 1754, Cortland Skinner; 1776, William Paterson; 1783, Joseph Bloomfield; 1792, Aaron D. Woodruff; 1811, Andrew S. Hunter; 1817, Theodore Frelinghuysen; 1829, Samuel L. Southard; 1833, John Moore White; 1838, Richard S. Field; 1841, George P. Molleson; 1844, Richard P. Thompson; 1845, Abraham Browning; 1850, Lucius Q. C. Elmer; 1852, Richard P. Thompson; 1857, William L. Dayton; 1861, F. T. Frelinghuysen; 1867, George M. Robeson; 1870, Robert Gilchrist; 1875, Joel Parker; 1875, Jacob Vanatta; 1877, John P. Stockton; 1897, Samuel H. Grey; 1902, Thomas N. McCarter; 1903, Robert H. McCarter; 1908, Edmund Willson.

#### CLERKS IN CHANCERY.

(Term, five years—Salary, \$6,000.)

1831, Stacy G. Potts; 1840, Samuel R. Gummere; 1851, Daniel B. Bodine; 1856, William M. Babbitt; 1861, Barker Gummere; 1871, Henry S. Little; 1881, George S. Duryee; 1886, Allan L. McDermott; 1896, Lewis A. Thompson; 1901, Edward C. Stokes; 1905, Vivian M. Lewis; 1909, Samuel K. Robbins.

#### CLERKS OF SUPREME COURT.

(Term, five years—Salary, \$6,000.)

1776, Jonathan D. Sergeant (declined); 1776, Bowes Reed; 1781, William C. Houston; 1788, Richard Howell; 1793, Jonathan Rhea; 1807, William Hyer; 1812, Garret D. Wall; 1817, Zachariah Rossell; 1842, Eli Morris; 1842, James Wilson; 1852, William M. Force; 1857, Charles P. Smith; 1872, Benjamin F. Lee; 1897, William Riker, Jr. (term expires November 2, 1912).

## STATE OFFICERS.

(From 1776 to date.)

## SECRETARIES OF STATE.

(Term, five years—Salary, \$6,000.)

1776, Charles Pettit (resigned October 7th, 1778); 1778, Bowes Reed; 1794, Samuel W. Stockton; 1795, John Beatty; 1805, James Linn; 1820, Daniel Coleman; 1830, James D. Westcott; 1840, Charles G. McChesney; 1851, Thomas S. Allison; 1861, Whitfield S. Johnson; 1866, Horace N. Congar; 1870, Henry C. Kelsey; 1897, George Wurts; 1902, Samuel D. Dickinson (term expires April 1, 1912).

## STATE TREASURERS.

(Term, three years—Salary, \$6,000.)

1776, Richard Smith (resigned February 15th, 1777); 1777, John Stevens, Jr.; 1783, John Schureman (declined); 1783, James Mott; 1799, James Salter; 1803, Peter Gordon; 1821, Charles Parker; 1832, William Grant; 1833, Charles Parker; 1836, Jacob Kline; 1837, Isaac Southard; 1843, Thomas Arrowsmith; 1845, Stacy A. Paxson; 1848, Samuel Mairs; 1851, Rescarrick M. Smith; 1865, David Naar; 1866, Howard Ivins; 1868, William P. McMichael; 1871, Josephus Sooy, Jr.; 1875, Gershom Mott; 1876, George M. Wright; 1885, Jonathan H. Blackwell; 1885, John J. Toffey; 1891, George R. Gray; 1894, George B. Swain; 1902, Frank O. Briggs; 1907, Daniel S. Voorhees (term expires February 14, 1913).

## STATE COMPTROLLERS.

(Term, three years—Salary, \$6,000.)

1865, William K. McDonald; 1871, Albert L. Runyon; 1877, Robert F. Stockton; 1880, Edward J. Anderson; 1891, William C. Heppenheimer; 1894, William S. Hancock; 1902, J. Willard Morgan; 1908, Harry J. West; 1911, Edward I. Edwards (term expires February 20, 1914).

## ADJUTANT-GENERALS.

(Salary, \$2,500.)

1776, William Bott; 1793, Anthony Walton White; 1803, John Morgan; 1804, Ebenezer Elmer; 1804, Peter Hunt; 1810, James J. Wilson; 1812, John Beatty; 1814, James J. Wilson; 1814, Charles Gordon; 1816, Zachariah Rossell; 1842, Thomas Cadwallader; 1858, Robert F. Stockton, Jr.; 1867, William S. Stryker; 1900, Alexander C. Oliphant; 1902, R. Heber Breintnall; 1909, Wilbur F. Sadler, Jr.

## QUARTERMASTERS-GENERAL.

(Salary, \$2,500.)

[The office of Quartermaster-General of New Jersey was established by an act of the Legislature, approved March 11, 1806.]

1807-1814, Jonathan Rhea; 1814, Charles Gordon; 1814-1821, Ellet Tucker; 1821-1824, James J. Wilson; 1824-1837, Garret D. Wall; 1837-1855, Samuel R. Hamilton; 1855-1889, Lewis Perrine; 1890-1905, Richard A. Donnelly; 1905—C. Edward Murray.

[General Lewis Perrine died in 1889 and the vacancy was filled by Adjutant-General Stryker until the appointment of General Donnelly. General Donnelly died February 27, 1905.]

## STATE LIBRARIANS.

(Term since 1878, five years—Salary, \$3,000.)

- 1822, William L. Prall; 1823 to '28, Charles Parker; 1829 to '33, William Boswell; 1833 to '36, Peter Forman; 1837 to '42, Charles C. Yard; 1843 to '45, Peter Forman; 1845 to '52, William D'Hart; 1852 to '53, Sylvester Vansickle; 1853 to '66, Charles J. Ihrie; 1866 to '69, Clarence J. Mulford; 1869 to '71, Jeremiah Dally; 1872 to '83, James S. McDanolds; 1884 to '99, Morris R. Hamilton; 1899 to —, Henry C. Buchanan.

## STATE PRISON KEEPERS.

(Term since 1876, five years. Salary, \$3,500.)

— Crooks; 1811, Henry Bellerjeau; Francis Labaw; 1829, Ephraim Ryno; 1830, Thomas M. Perrine; 1836, Joseph A. Yard; 1839, John Voorhees; 1841, Jacob B. Gaddis; 1843, Joseph A. Yard; 1845, Jacob B. Gaddis; 1851, William B. Vanderveer; 1857, Robert P. Stoll; 1862, T. V. D. Hoagland; 1863, Joseph B. Walker; 1866, Peter P. Robinson; 1868, Joseph B. Walker; 1869, David D. Hennion; 1871, Robert H. Howell; 1873, Charles Wilson; 1876, Gershom Mott; 1881, P. H. Laverty; 1885, John H. Patterson; 1896, Samuel S. Moore; 1902, George O. Osborne (term expires March 18, 1912).

## NEW JERSEY LEGISLATURES.

Below is a record of the length of each session, the date of meeting and adjournment of, and the number of laws enacted by the various Legislatures since the adoption of the new Constitution in 1844:

Year.	Meeting.	Adjournment.	Length.	Laws enacted.	Joint Resolutions.
1845—	January 14,	April 4,	12 Weeks,	138	7
1846—	" 13,	" 18,	14 "	114	15
1847—	" 12,	M'ch 5,	8 "	109	13
1848—	" 11,	" 9,	9 "	136	14
1849—	" 9,	" 2,	8 "	136	12
1850—	" 8,	" 8,	9 "	123	9
1851—	" 14,	" 19,	10 "	171	3
1852—	" 13,	" 30,	11 "	213	9
1853—	" 12,	" 11,	9 "	198	12
1854—	" 10,	" 17,	10 "	223	13
1855—	" 9,	April 6,	13 "	258	5
1856—	" 8,	M'ch 14,	10 "	180	11
1857—	" 13,	" 21,	10 "	223	2
1858—	" 12,	" 18,	10 "	215	8
1859—	" 11,	" 23,	11 "	231	1
1860—	" 10,	" 22,	11 "	270	6
1861—	" 8,	" 15,	10 "	181	2
1862—	" 14,	" 28,	11 "	194	5
1863—	" 13,	" 25,	11 "	279	3
1864—	" 12,	April 14,	14 "	446	7
1865—	" 10,	" 6,	13 "	514	5
1866—	" 9,	" 6,	13 "	487	6
1867—	" 18,	" 12,	12 "	480	12
1868—	" 14,	" 17,	14 "	566	11
1869—	" 12,	" 2,	12 "	577	5
1870—	" 11,	M'ch 17,	10 "	532	6
1871—	" 10,	April 6,	13 "	625	9
1872—	" 9,	" 4,	13 "	603	10
1873—	" 14,	" 4,	12 "	723	1
1874—	" 13,	M'ch 27,	11 "	534	1
1875—	" 12,	April 9,	13 "	439	0
1876—	" 11,	" 21,	15 "	213	6
1877—	" 9,	M'ch 9,	9 "	156	6
1878—	" 8,	April 5,	13 "	267	7
1879—	" 14,	M'ch 14,	9 "	209	3
1880—	" 13,	" 12,	9 "	224	4
1881—	" 11,	" 25,	11 "	230	10
1882—	" 10,	" 31,	12 "	190	7
1883—	" 9,	" 23,	11 "	208	6
1884—	" 8,	April 18,	15 "	225	9
1885—	" 13,	" 4,	12 "	250	4
1886—*	" 12,	June 2,	15 "	279	3
1887—†	" 11,	April 7,	13 "	182	3
1888—	" 10,	M'ch 30,	12 "	337	11
1889—	" 8,	April 20,	15 "	297	8
1890—	" 14,	May 23,	19 "	311	3
1891—	" 13,	M'ch 20,	10 "	285	6
1892—	" 12,	" 11,	9 "	296	1
1893—	" 10,	" 11,	9 "	292	2

Year.	Meeting.	Adjournment.	Length.	Laws Resolu- enacted.	Joint tions.
1894—	† Jan'y 9,	Oct. 2,	20 Weeks	354	7
1895—	§ " 8,	June 13,	13 "	434	8
1896—	" 14,	M'ch 26,	11 "	219	2
1897—	" 12,	" 31,	12 "	206	1
1898—	" 11,	" 25,	11 "	242	2
1899—	" 10,	" 24,	11 "	219	3
1900—	" 9,	" 23,	11 "	198	3
1901—	" 8,	" 22,	11 "	210	2
1902—	" 14,	" 27,	11 "	279	4
1903—	" 13,	April 2,	12 "	273	3
1904—	" 12,	M'ch 25,	11 "	250	10
1905—	" 10,	" 30,	12 "	270	5
1906—	" 9,	April 12,	14 "	331	11
1907—	• " 8,	Oct. 12,	40 "	290	8
1908—	" 14,	April 11,	13 "	322	11
1909—	" 12,	" 16,	14 "	272	8
1910—	" 11,	" 7,	13 "	308	2
1911—	" 10,	" 21,	15 "	382	8

\* After a session of 14 weeks the House took a recess on April 16th till June 1st. The Senate continued in session, as a Court of Impeachment, till April 22d, when a recess was taken till June 1st. Up to the time of taking the recess the Senate and House were in session together 14 weeks, and the Senate, by itself, one week.

† The Senate did not organize till February 1st

‡ On May 26th a recess was taken until October 2d, when the Legislature re-assembled, and, without transacting any business, adjourned sine die at 3:30 in the afternoon.

§ On March 22d, a recess was taken until June 4th, when the Legislature re-assembled, and, remaining in session two weeks, adjourned sine die on June 13th.

° This Legislature was in continuous session 14 weeks, and on April 12 adjourned to June 18. Then there was another adjournment, and subsequently frequent recesses were taken until final adjournment.

# POLITICAL COMPLEXION OF NEW JERSEY'S LEGISLATURES.

(From 1845 to date.)

- 
- 1845—Senate, 12 Whigs; 7 Dems. House, 30 Whigs; 27 Dems.;  
1 Native American.
- 1846—Senate, 12 Whigs; 7 Dems. House, 40 Whigs; 18 Dems.
- 1847—Senate, 12 Whigs; 7 Dems. House, 38 Whigs; 20 Dems.
- 1848—Senate, 12 Whigs; 7 Dems. House, 39 Whigs; 19 Dems.
- 1849—Senate, 10 Whigs; 9 Dems. House, 33 Whigs; 25 Dems.
- 1850—Senate, 9 Whigs; 11 Dems. House, 25 Whigs; 35 Dems.
- 1851—Senate, 10 Whigs; 10 Dems. House, 28 Whigs; 30 Dems.
- 1852—Senate, 13 Dems.; 7 Whigs. House, 45 Dems.; 15 Whigs.
- 1853—Senate, 13 Dems.; 7 Whigs. House, 39 Dems.; 21 Whigs.
- 1854—Senate, 13 Dems.; 7 Whigs. House, 40 Dems.; 20 Whigs.
- 1855—Senate, 10 Dems.; 9 Whigs; 1 Native American. House,  
29 Dems.; 25 Whigs; 6 Native American.
- 1856—Senate, 11 Dems.; 5 Whigs; 4 Native American. House,  
30 Dems.; 14 Whigs; 1 Ind. Dem.; 15 Native American.
- 1857—Senate, 11 Dems.; 6 Whigs; 3 Know Nothings. House,  
38 Dems.; combined opposition, 22.
- 1858—Both Houses Democratic.
- 1859—Senate, Democratic. House, Opposition.
- 1860—Senate, Democratic. House, 30 Dems.; 28 Reps.; 2 Amer-  
ican.
- 1861—Senate, Republican. House, Democratic.
- 1862—Senate, Democrats and Republicans, tie; Independent, 1.  
House, Democratic. Democratic majority on joint ballot, 3.
- 1863-64—Both Houses Democratic.
- 1865—Senate, Democratic. House, a tie.
- 1866-67—Both Houses Republican.
- 1868-69-70—Both Houses Democratic.
- 1871-72-73—Both Houses Republican.
- 1874—Senate, 14 Republicans; 7 Democrats. House, 32 Repub-  
licans; 28 Democrats.
- 1875—Senate, 13 Republicans; 8 Democrats. House, 41 Demo-  
crats; 19 Republicans.
- 1876—Both Houses Republican.
- 1877—Senate, 11 Democrats; 10 Republicans. House, a tie.
- 1878—Both Houses Democratic.
- 1879-80-81—Both Houses Republican.
- 1882—Senate, Republican. House, Democratic.
- 1883—Senate, 12 Republicans; 9 Democrats. House, 35 Demo-  
crats; 25 Republicans.
- 1884—Senate, Republican. House, Democratic.
- 1885—Both Houses Republican.
- 1886—Both Houses Republican.
- 1887—Senate, 12 Republicans; 9 Democrats. House, 32 Demo-  
crats, 26 Republicans; 2 Labor Democrats.
- 1888—Senate, 12 Republicans; 9 Democrats. House, 37 Repub-  
licans; 23 Democrats.
- 1889—Senate, 11 Democrats; 10 Republicans. House, 32 Dem-  
ocrats; 28 Republicans.
- 1890—Senate, 11 Republicans; 10 Democrats. House, 37 Demo-  
crats; 23 Republicans.

- 1891—Senate, 14 Democrats; 7 Republicans. House, 40 Democrats; 20 Republicans.
- 1892—Senate, 16 Democrats; 5 Republicans. House, 42 Democrats; 18 Republicans.
- 1893—Senate, 16 Democrats; 5 Republicans. House, 39 Democrats; 21 Republicans.
- 1894—Senate, 11 Republicans; 10 Democrats. House, 39 Republicans; 20 Democrats; 1 Ind. Dem.
- 1895—Senate, 16 Republicans; 5 Democrats. House, 54 Republicans; 6 Democrats.
- 1896—Senate, 18 Republicans; 3 Democrats. House, 43 Republicans; 16 Democrats; 1 Ind. Dem.
- 1897—Senate, 18 Republicans; 3 Democrats. House, 56 Republicans; 4 Democrats.
- 1898-99—Senate, 14 Republicans; 7 Democrats. House, 37 Republicans; 23 Democrats.
- 1900—Senate, 14 Republicans; 7 Democrats. House, 43 Republicans; 16 Democrats; 1 vacancy.
- 1901—Senate, 17 Republicans; 4 Democrats. House, 45 Republicans; 15 Democrats.
- 1902—Senate, 17 Republicans; 4 Democrats. House, 46 Republicans; 14 Democrats.
- 1903-4—Senate, 14 Republicans; 7 Democrats. House, 38 Republicans; 22 Democrats.
- 1905—Senate, 14 Republicans; 7 Democrats. House, 46 Republicans; 14 Democrats.
- 1906—Senate, 17 Republicans; 4 Democrats. House, 56 Republicans; 1 Ind. Rep.; 3 Democrats.
- 1907—Senate, 15 Republicans; 6 Democrats. House, 31 Democrats; 29 Republicans.
- 1908—Senate, 14 Republicans; 7 Democrats. House, 40 Republicans; 20 Democrats.
- 1909—Senate, 13 Republicans; 8 Democrats. House, 45 Republicans; 15 Democrats.
- 1910—Senate, 15 Republicans; 6 Democrats. House, 41 Republicans; 19 Democrats.
- 1911—Senate, 12 Republicans; 9 Democrats. House, 18 Republicans; 42 Democrats.
- 1912—Senate, 11 Republicans; 10 Democrats. House, 37 Republicans; 23 Democrats.

## VICE-PRESIDENTS OF COUNCIL AND SPEAKERS OF THE HOUSE OF ASSEMBLY.

(From 1776 to 1844, when the new Constitution was formed.)

---

### VICE-PRESIDENTS.

- 1776-81—John Stevens, Hunterdon.  
 1782 —John Cox, Burlington.  
 1783-84—Phillemon Dickinson, Hunterdon.  
 1785-88—Robert Lettis Hooper, Hunterdon.  
 1789-92—Elisha Lawrence, Monmouth.  
 1793-94—Thomas Henderson, Monmouth.  
 1795 —Elisha Lawrence, Monmouth.  
 1796-97—James Linn, Somerset.  
 1798-1800—George Anderson, Burlington.  
 1801-04—John Lambert, Hunterdon.  
 1805 —Thomas Little, Monmouth.  
 1806 —George Anderson, Burlington.  
 1807 —Ebenezer Elmer, Cumberland.  
 1808 —Ebenezer Seeley, Cumberland.  
 1809 —Thomas Ward, Essex.  
 1810-11—Charles Clark, Essex.  
 1812 —James Schureman, Middlesex.  
 1813 —Charles Clark, Essex.  
 1814-15—William Kennedy, Sussex.  
 1816-22—Jesse Upson, Morris.  
 1823-25—Peter J. Stryker, Somerset.  
 1826 —Ephraim Bateman, Cumberland.  
 1827 —Silas Cook, Morris.  
 1828 —Charles Newbold, Burlington.  
 1829-30—Edward Condict, Morris.  
 1831-32—Elias P. Seeley, Cumberland.  
 1833 —Mahlon Dickerson, Morris.  
 1834 —Jehu Patterson, Monmouth.  
 1835 —Charles Sitgreaves, Warren.  
 1836 —Jeptha B. Munn, Morris.  
 1837-38—Andrew Parsons, Passaic.  
 1839-40—Joseph Porter, Gloucester.  
 1842 —John Cassedy, Bergen.  
 1843 —William Chetwood, Essex.  
 1844 —Jehu Patterson, Monmouth.

## SPEAKERS.

- 1776-78—John Hart, Hunterdon.  
Second Session 1778—Caleb Camp, Essex.  
1779 —Caleb Camp, Essex.  
1780 —Josiah Hornblower, Essex.  
1781 —John Mehelm, Hunterdon.  
1782-83—Ephraim Harris, Cumberland.  
1784 —Daniel Hendrickson, Monmouth.  
1785-86—Benjamin Van Cleve, Hunterdon.  
1787 —Ephraim Harris, Cumberland.  
1788 —Benjamin Van Cleve, Hunterdon.  
1789 —John Beatty, Middlesex.  
1790 —Jonathan Dayton, Essex.  
1791 —Ebenezer Elmer, Cumberland.  
1792-94—Silas Condict, Morris.  
1795 —Ebenezer Elmer, Cumberland.  
1796 —James H. Imlay, Monmouth.  
1797 —Silas Condict, Morris.  
1798-1800—William Coxe, Burlington.  
1801 —Silas Dickerson, Sussex.  
1802 —William Coxe, Burlington.  
1803 —Peter Gordon, Hunterdon.  
1804-07—James Cox, Monmouth.  
1808-09—Lewis Condict, Morris.  
1810-11—William Kennedy, Sussex.  
1812 —William Pearson, Burlington.  
1813 —Ephraim Bateman, Cumberland.  
1814-15—Samuel Pennington, Essex.  
1816 —Charles Clark, Essex.  
1817 —Ebenezer Elmer, Cumberland.  
1818-22—David Thompson, Jr., Morris.  
1823 —Lucius Q. C. Elmer, Cumberland.  
1824 —David Johnston, Hunterdon.  
1825-26—George K. Drake, Morris.  
1827-28—William B. Ewing, Cumberland.  
1829-31—Alexander Wurts, Hunterdon.  
1832 —John P. Jackson, Essex.  
1833-35—Daniel B. Ryall, Monmouth.  
1836 —Thomas G. Haight, Monmouth  
1837-38—Lewis Condict, Morris.  
1839 —William Stites, Essex.  
1840-41—John Emley, Burlington.  
1842 —Samuel B. Halsey, Morris.  
1843-44—Joseph Taylor, Cumberland.

## SENATE OFFICERS.

## PRESIDENTS.

- 1845-48—John C. Smallwood, Gloucester.  
 1849-50—Ephraim Marsh, Morris.  
 1851 —Silas D. Canfield, Passaic.  
 1852 —John Manners, Hunterdon.  
 1853-56—W. C. Alexander, Mercer.  
 1857-58—Henry V. Speer, Middlesex.  
 1859 —Thomas R. Herring, Bergen.  
 1860 —C. L. C. Gifford, Essex.  
 1861 —Edmund Perry, Hunterdon.  
 1862 —Joseph T. Crowell, Union.  
 1863 —Anthony Reckless, Monmouth.  
 1864 —Amos Robbins, Middlesex.  
 1865 —Edward W. Scudder, Mercer.  
 1866 —James M. Scovel, Camden.  
 1867 —Benjamin Buckley, Passaic.  
 1868-69—Henry S. Little, Monmouth.  
 1870 —Amos Robbins, Middlesex.  
 1871-72—Edward Bettle, Camden.  
 1873-75—John W. Taylor, Essex.  
 1876 —W. J. Sewell, Camden.  
 1877 —Leon Abbett, Hudson.  
 1878 —G. C. Ludlow, Middlesex.  
 1879-80—W. J. Sewell, Camden.  
 1881-82—G. A. Hobart, Passaic.  
 1883 —J. J. Gardner, Atlantic.  
 1884 —B. A. Vail, Union.  
 1885 —A. V. Schenck, Middlesex.  
 1886 —John W. Griggs, Passaic.  
 1887 —Frederick S. Fish, Essex.  
 1888 —George H. Large, Hunterdon.  
 1889 —George T. Werts, Morris.  
 1890 —H. M. Nevius, Monmouth.  
 1891-93—Robert Adrain, Middlesex.  
 1894 —Maurice A. Rogers, Camden.  
 1895 —Edward C. Stokes, Cumberland.  
 1896 —Lewis A. Thompson, Somerset; Robert Williams, Passaic.  
 1897 —Robert Williams, Passaic.  
 1898 —Foster M. Voorhees, Union; William H. Skerm (pro  
 tem.), Mercer.  
 1899 —Charles A. Reed, Somerset.  
 1900 —William M. Johnson, Bergen.  
 1901 —Mahlon Pitney, Morris.  
 1902 —C. Asa Francis, Monmouth.  
 1903 —Elijah C. Hutchinson, Mercer.  
 1904 —Edmund W. Wakelee, Bergen.  
 1905 —\*Joseph Cross, Union; \*Wm. J. Bradley, Camden.  
 1906 —William J. Bradley, Camden.  
 1907 —Bloomfield H. Minch, Cumberland.  
 1908 —Thomas J. Hillery, Morris.

\* Joseph Cross resigned on March 30, and he was succeeded by William J. Bradley.

- 1909 —†Samuel K. Robbins, Burlington; Joseph S. Frelinghuysen, Somerset.  
 1910 —Joseph S. Frelinghuysen, Somerset.  
 1911 —Ernest R. Ackerman, Union.

## SECRETARIES.

- 1845-47—Daniel Dodd, Jr., Essex.  
 1848-50—Philip J. Gray, Camden.  
 1851 —John Rogers, Burlington.  
 1852-53—Samuel A. Allen, Salem.  
 1854 —A. R. Throckmorton, Hudson.  
 1855-56—A. R. Throckmorton, Monmouth.  
 1857-58—A. B. Chamberlain, Hunterdon.  
 1859-60—John C. Rafferty, Hunterdon.  
 1861 —Joseph J. Sleeper, Burlington.  
 1862-63—Morris R. Hamilton, Camden.  
 1864-65—John H. Meeker, Essex.  
 1866-67—Enoch R. Borden, Mercer.  
 1868-69—Joseph B. Cornish, Warren.  
 1870 —John C. Rafferty, Hunterdon.  
 1871-74—John F. Babcock, Middlesex.  
 1875-76—N. W. Voorhees, Hunterdon.  
 1877-78—C. M. Jemison, Somerset.  
 1879 —N. W. Voorhees, Hunterdon.  
 1880-82—George Wurts, Passaic.  
 1883-85—W. A. Stiles, Sussex.  
 1886-88—Richard B. Reading, Hunterdon.  
 1889 —John Carpenter, Jr., Hunterdon.  
 1890 —Wilbur A. Mott, Essex.  
 1891-92—John Carpenter, Jr., Hunterdon.  
 1893 —Samuel C. Thompson, Warren.  
 1894 —Wilbur A. Mott, Essex.  
 1895-97—Henry B. Rollinson, Union.  
 1898 —George A. Frey, Camden.  
 1899-1900—Augustus S. Barber, Jr., Gloucester.  
 1901-02-03-04—Walter E. Edge, Atlantic.  
 1905-10—Howard L. Tyler, Cumberland.  
 1911 —William C. Murphey, Camden.

† Samuel K. Robbins resigned on April 16 and was succeeded by Joseph S. Frelinghuysen.

## ASSEMBLY OFFICERS.

## SPEAKERS.

- 1845 —Isaac Van Wagenen, Essex.  
 1846 —Lewis Howell, Cumberland.  
 1847-48—John W. C. Evans, Burlington.  
 1849 —Edw. W. Whelpley, Morris.  
 1850 —John T. Nixon, Cumberland.  
 1851 —John H. Phillips, Mercer.  
 1852 —John Huyler, Bergen.  
 1853-54—John W. Fennimore, Burlington.  
 1855 —William Parry, Burlington.  
 1856 —Thomas W. Demarest, Bergen.  
 1857 —Andrew Dutcher, Mercer.  
 1858 —Daniel Holsman, Bergen.  
 1859 —Edwin Salter, Ocean.  
 1860 —Austin H. Patterson, Monmouth.  
 1861 —F. H. Teese, Essex.  
 1862 —Charles Haight, Monmouth.  
 1863 —James T. Crowell, Middlesex.  
 1864 —Joseph N. Taylor, Passaic.  
 1865 —Joseph T. Crowell, Union.  
 1866 —John Hill, Morris.  
 1867 —G. W. N. Curtis, Camden.  
 1868 —Aug. O. Evans, Hudson.  
 1869-70—Leon Abbett, Hudson.  
 1871 —Albert P. Condit, Essex.  
 1872 —Nathaniel Niles, Morris.  
 1873 —Isaac L. Fisher, Middlesex.  
 1874 —Garret A. Hobart, Passaic.  
 1875 —George O. Vanderbilt, Mercer.  
 1876 —John D. Carscallen, Hudson.  
 1877 —Rudolph F. Rabe, Hudson.  
 1878 —John Egan, Union.  
 1879 —Schuyler B. Jackson, Essex.  
 1880 —Sherman B. Oviatt, Monmouth.  
 1881 —Harrison VanDuyne, Essex.  
 1882 —John T. Dunn, Union.  
 1883 —Thomas O'Connor, Essex.  
 1884 —A. B. Stoney, Monmouth.  
 1885-86—E. A. Armstrong, Camden.  
 1887 —William M. Baird, Warren.  
 1888 —Samuel D. Dickinson, Hudson.  
 1889 —Robert S. Hudspeth, Hudson.  
 1890 —W. C. Heppenheimer, Hudson.  
 1891-92—James J. Bergen, Somerset.  
 1893 —Thomas Flynn, Passaic.  
 1894 —\*John I. Holt, Passaic; \*Joseph Cross, Union.  
 1895 —Joseph Cross, Union.  
 1896 —Louis T. Deroousse, Camden.  
 1897 —George W. Macpherson, Mercer.  
 1898-99—David O. Watkins, Gloucester.  
 1900 —Benjamin F. Jones, Essex.  
 1901-02—William J. Bradley, Camden.  
 1903 —John G. Horner, Burlington.

\* Speaker Holt resigned on May 26th, and Mr. Cross succeeded him.

- 1904-05—John Boyd Avis, Gloucester.  
 1906 —Samuel K. Robbins, Burlington.  
 1907 —Edgar E. Lethbridge, Essex.  
 1908 —Frank B. Jess, Camden.  
 1909 —John D. Prince, Passaic.  
 1910 —Harry P. Ward, Bergen.  
 1911 —Edward Kenny, Hudson.

## CLERKS.

- 1845 —Alexander G. Cattell, Salem.  
 1846 —Adam C. Davis, Hunterdon.  
 1847-50—Alex. M. Cumming, Mercer.  
 1851-52—David Naar, Essex.  
 1853-54—David W. Dellicker, Somerset.  
 1855 —Peter D. Vroom, Hudson.  
 1856-57—William Darmon, Gloucester.  
 1858 —Daniel Blauvelt, Essex.  
 1859 —John P. Harker, Camden.  
 1860 —D. Blauvelt, Jr., Essex.  
 1861-62—Jacob Sharp, Warren.  
 1863-64—Levi Scobey, Monmouth.  
 1865-66—George B. Cooper, Cumberland.  
 1867 —Ed. Jardine, Bergen.  
 1868-70—A. M. Johnston, Mercer.  
 1871 —A. M. Cumming, Mercer.  
 1872-74—Sinnickson Chew, Camden.  
 1875 —Austin H. Patterson, Monmouth.  
 1876-77—John Y. Foster, Essex.  
 1878 —Austin H. Patterson, Monmouth.  
 1879-81—C. O. Cooper, Morris.  
 1882-83—Arthur Wilson, Monmouth.  
 1884 —Henry D. Winton, Bergen.  
 1885-86—Samuel Toombs, Essex.  
 1887 —Joseph Atkinson, Essex.  
 1888 —James P. Logan, Burlington.  
 1889-90—John J. Matthews, Union.  
 1891-92—Thos. F. Noonan, Jr., Hudson.  
 1893 —Leonard Kalisch, Essex.  
 1894 —J. Herbert Potts, Hudson.  
 1895-97—James Parker, Passaic.  
 1898-99—Thomas H. Jones, Essex.  
 1907 —Michael W. Higgins, Essex.  
 1900-06; 08-09-10—James Parker, Passaic.  
 1911 —Daniel A. Dugan, Essex.

## STATE COMMITTEES.

## REPUBLICAN.

Headquarters, Newark.

Frank O. Briggs, Trenton, Chairman; Edward C. Stokes, Millville, Vice-Chairman; Winton C. Garrison, Newark, Treasurer; Edward W. Gray, Newark, Secretary.

At Large—Franklin Murphy, Newark; Frank H. Sommer, Newark; John Kean, Elizabeth; John W. Griggs, Paterson.

Atlantic—John J. Gardner, Egg Harbor.

Bergen—Edmund W. Wakelee, Demarest.

Burlington—R. C. Hutchinson, Bordentown.

Camden—David Baird, Camden.

Cape May—Robert E. Hand, Erma.

Cumberland—Edward C. Stokes, Millville.

Essex—Henry M. Doremus, Newark; Alfred N. Dalrymple, Newark.

Gloucester—George D. Whitney, Glassboro.

Hudson—John Rotheram, Jersey City; George M. McCarthy, Jersey City.

Hunterdon—Percival Chrystie, High Bridge.

Mercer—Frank O. Briggs, Trenton.

Middlesex—Theodore Strong, New Brunswick.

Monmouth—C. Asa Francis, Long Branch.

Morris—D. S. Voorhees, Morristown.

Ocean—William H. Fisher, Toms River.

Passaic—George F. Wright, Paterson.

Salem—D. Harris Smith, Salem.

Somerset—Lewis A. Thompson, Somerville.

Sussex—Henry C. Hunt, Newton.

Union—Hamilton Kean, Elizabeth.

Warren—John I. Blair Reiley, Phillipsburg.

Executive Committee—Franklin Murphy, Chairman; John Kean, Edward C. Stokes, Daniel S. Voorhees, John J. Gardner, Edmund W. Wakelee, Theodore Strong, Alfred N. Dalrymple, David Baird.

Finance Committee—Chairman, Walter E. Edge, Atlantic City; C. E. Breckenridge, Maywood; C. Ledyard Blair, Bernardsville; Winton C. Garrison, Newark; Samuel K. Robbins, Moorestown; C. Edward Murray, Trenton; James H. McGraw, Morristown; George F. Wright, Paterson; Joseph S. Frelinghuysen, Raritan; Joseph McDermott, Freehold; George D. Whitney, Glassboro; C. E. F. Hetrick, Asbury Park; Charles J. Fiske, Plainfield; Austen Colgate, Orange; John A. Campbell, Trenton.

## DEMOCRATIC COMMITTEE.

Headquarters, Trenton.

Edward E. Grosscup, Chairman, Wenonah; William K. Devereux, Secretary, Asbury Park; Denis F. Collins, Treasurer, Elizabeth.

At Large—William C. Happenheimer, Jersey City; Gottfried Krueger, Newark; Frank S. Katzenbach, Jr., Trenton; Edward Furman, Sayreville; Howard Carrow, Camden.

Executive Committee—Benajah P. Wills, Mount Holly; Edward Furman, Sayreville; Robert S. Hudspeth, Jersey City; David S. Crater, Freehold; Johnston Cornish, Washington.

Atlantic—William A. Faunce, Atlantic City.

Bergen—Dan Fellows Platt, Englewood.

Burlington—Benajah P. Wills, Mount Holly.

Camden—William H. Davis, Camden.

Cape May—Michael Kearns, Cape May City.

Cumberland—George Hampton, Bridgeton.

Essex—James R. Nugent, Newark.

Gloucester—Edward E. Grosscup, Wenonah.

Hudson—Robert S. Hudspeth, Jersey City.

Hunterdon—William D. Bloom, Flemington.

Mercer—Charles H. Gallagher, Trenton.

Middlesex—Oliver Kelly, Metuchen.

Monmouth—David S. Crater, Freehold.

Morris—Willard W. Cutler, Morristown.

Ocean—George C. Low, Toms River.

Passaic—Thomas Flynn, Paterson.

Salem—Robert Gwynne, Salem.

Somerset—William M. Saunders, Plainfield.

Sussex—Lewis S. Iliff, Newton.

Union—Denis F. Collins, Elizabeth.

Warren—Johnston Cornish, Washington.

## NEW JERSEY LEAGUE OF REPUBLICAN CLUBS,

385 Elizabeth Ave., Newark, N. J.

F. F. Meyer, Jr., State Organizer, and New Jersey Member National Republican League Executive Committee, in charge, to whom all communications should be addressed.

DEMOCRATIC STATE AUXILIARY COMMITTEE OF  
NEW JERSEY.

Chairman, Job H. Lippincott, Jersey City; Secretary, Ray E. Mayham, Westfield; Secretary for South Jersey, William C. French, Camden; Treasurer, B. Frank Hires, Bridgeton.

FEDERATION OF DEMOCRATIC CLUBS OF NEW  
JERSEY.

President, Ray E. Mayham, Westfield; Vice-President, H. Otto Wittpenn, Jersey City; Vice-President, Frank S. Katzenbach, Jr., Trenton; Secretary, James Norton, Hackensack; Treasurer, B. Frank Hires, Bridgeton.

Officers Ex-Officio—Edward E. Grosscup, Wenonah, Chairman Democratic State Committee; Job H. Lippincott, Jersey City, Chairman Democratic State Auxiliary Committee.

Executive Committee—Walter I. McCoy, Chairman, South Orange; Joseph L. Shaner, Atlantic City; John B. Cavagnaro, Ridgewood; William H. Absalom, Florence; P. W. Harding, Camden; J. Thompson Baker, Wildwood; Herbert C. Bartlett, Vineland; James D. Carpenter, Woodbury; Thomas M. Donnelly, Jersey City; James J. S. Gahan, Flemington; John P. Dullard, Trenton; Thomas H. Hagerty, New Brunswick; Alston Beekman, Red Bank; Christopher L. Gallager, Morristown; Harry E. Newman, Lakewood; William L. Dill, Paterson; Morris H. Stratton, Salem; George M. La Monte, Bound Brook; Harvey S. Hopkins, Newton; James E. Lowden, Elizabeth; Charles L. Stryker, Washington.

ANTI-SALOON LEAGUE OF NEW JERSEY.

Executive Office—16-18 Clinton Street, Newark.

President, Fillmore Condit; Secretary, G. Rowland Munroe; Treasurer, William Cairns; Assistant Superintendent, Rev. T. N. Cairns.

Headquarters Committee—Rev. E. I. Stearns, Rev. Minot C. Morgan, George H. Strobell, S. J. Sloan, Rev. George H. Neal, Rev. S. Monroe Van Sant, Rev. Geo. C. Wilding, Rev. Judson Conklin, S. S. Smith, Joel Borton.

## PARTY PLATFORMS.

## DEMOCRATIC.

Adopted at the State Convention held at Trenton, on Tuesday, October 3, 1911, and presided over by Assemblyman Thomas F. Martin, of Hudson County.

We, the Democrats of New Jersey, in convention assembled, endorse the able and brilliant administration of Governor Woodrow Wilson, and express our entire approval of the progressive legislation enacted during the Winter of 1910-11.

In seeking again the suffrages of our fellow citizens, we desire to pledge ourselves to the following programme, which we believe to be based upon the principles of public service which we have successfully sought to put in operation in the series of important laws passed at the last session of the Legislature. We have succeeded in setting legislation free from private control and are able to act as we propose.

First.—The successful administration of the criminal law of the State having again and again been defeated by the fact that the sheriffs of counties have been able to use and control grand juries for personal and political purposes, we favor a recasting of the law of the State so far as it affects the choice of grand juries and the supervision of the drawing of petit juries.

Second.—Both the administration of our system of taxation and that system itself demand immediate revision; we, therefore, favor such changes in our laws in regard to these matters as will provide more satisfactory means of assessing and equalizing taxes and of readjusting our methods and rates of taxation.

Third.—The present too lax methods of incorporation in our State having resulted in the creation of corporations both within and without the State in a way which does not safeguard the interests of the public, we favor such changes in our law as will throw the proper safeguards around the powers of the corporations henceforth to be created under it, and, wherever possible, around the further exercise of the powers of those already created, especially with regard to their power to issue securities not honestly based upon assets and actual business.

Fourth.—We favor the immediate reorganization of the administration of the benevolent and correctional

institutions of the State upon a plan similar to that by which the administration of the public school system of the State was reorganized at the last session of the Legislature.

Fifth.—We favor the conservation by the State, for the benefit of all the people of the water rights and other natural resources still within the control of the State and the acquisition by the State for the purposes of conservation and common use of all the water rights and forest resources that may prudently and without extravagance be acquired; and the enactment of laws to prevent their control of exhaustion by private corporations, by individuals, or by local communities.

Sixth.—In order to reduce the cost of litigation and to place the processes of our courts more readily at the disposal of persons of limited means, we favor the simplification of judicial procedure.

Seventh.—We favor the election of Assemblymen by districts, and the submission of a constitutional amendment for that purpose.

Eighth.—We commend the action of the Democratic party in revising the rules of the Federal House of Representatives so as to facilitate the transaction of the public business without subjection to autocratic dictation or to committee tyranny and we pledge ourselves to a revision of the rules of order of the Senate and General Assembly of the State of New Jersey so as to make them more conformable to the State constitution, more fit to protect the people against the evils of slipshod law making and more apt to secure proper legislative provision for the general welfare. The conditions under which power is exercised, are more important than the conditions under which power is gained, and the work which the Democratic party of this State has done and is doing to restore popular government will be incomplete unless accompanied by appropriate reforms in legislative methods. We authorize the chairman of this convention, as soon as possible after the election, to call a party caucus of members-elect of the Legislature that they may appoint a committee to study the subject and submit recommendations to the party caucus in advance of the legislative session.

Ninth.—We favor the enactment of laws with regard

to the use of automobiles within the State, which will grant the same rights and privileges to the owners and drivers of machines from other States that are accorded the citizens of this State, in the States from which said owners and drivers hold their licenses, and which will tend to establish a proper reciprocity of responsibility as between the license granting authorities of the several States.

Tenth.—We favor the elimination of grade crossings, and, to that end, the enactment of legislation giving the Public Utilities Commission power to compel the railroads to eliminate grade crossings where, in the judgment of the Commission, such crossings are a menace to life.

Eleventh.—We favor further improvement and extension of the laws governing factory and workshop inspection for the purpose of better safeguarding the life and limbs of those engaged in the industries of the State.

Twelfth.—We call attention to the administration of State finances of last year as compared with the preceding year. The annual appropriation made by the Legislature for the year 1911 was \$5,072,592.77. The total sum appropriated by the last Legislature for the year 1912, amounts to \$5,468,217.90. The later amount exceeds the former by \$395,625.13. Included in the amount appropriated for the year 1912, is the sum of \$250,000, required to return collateral inheritance taxes paid to the State under a law enacted by a Republican Legislature only recently declared unconstitutional, and \$334,000 for new buildings and additions required for State charitable and governmental purposes, so that the expenditures for State administration expenses will actually be less under the present administration than for the preceding year. A conservative estimate will show that on October 31, 1911, the end of the State's fiscal year, there will be in the State treasury a free balance of at least two million five hundred thousand dollars, a balance never equalled under Republican administration.

Thirteenth.—We favor safeguarding railway travel as far as possible, and therefore pledge ourselves to the passage of a law to accomplish the purpose contemplated in the "Full Crew Bill," which failed to pass the last Republican Senate.

## REPUBLICAN.

Adopted at a State Convention held at Trenton, on Tuesday, October 3, 1911, and presided over by Senator John Dyneley Prince, of Passaic County.

The Republicans of New Jersey, speaking through their candidates, declare their allegiance to the principles of the Republican party, whose policies and whose administration of affairs have made this nation first among all the countries in material prosperity, in the high standard of wages, in the universality of education, in morality and in the promulgation of peace among all nations.

The reforms wrought by the Republican party have no parallel in history and constitute it the most progressive agency for public good among political organizations. It invites the support of all citizens who believe in progress without hysteria, reform without destruction, the remedy of ills and abuses without warring on industry and trade, and without legislative nostrums that beget business uncertainty, restrict individual effort and threaten wages and employment. The guilty can be punished without punishing the innocent. Monopoly can be suppressed and competition maintained without industrial ruin, loss of property and sacrifice of savings. We believe in such a policy of constructive statesmanship.

A protective tariff has been the means of enabling the people of this country to receive higher wages, enjoy a higher standard of living, and save more than any other people. The prosperity of our State and nation demands the maintenance of the protective system as a governmental policy. The adjustment of schedules is a matter of business detail to be determined after investigation by an impartial and unprejudiced non-political board. With the fullest information from such an impartial source, labor and industry demand that legislation upon this subject be intrusted to the Republican party.

We endorse the calm, judicial attitude of President Taft in the face of unreasonable clamor for hasty legislation and ill-advised remedies, and we approve his determination to apply business principles in the treatment of the problems of the day.

The Democratic party of New Jersey, at its first

opportunity in recent years, regardless of the interests of the industries of our State, sent to the United States Senate an avowed free trader. We call upon the friends of protection to prevent a repetition of this misfortune, and we remind them that the legislative election this fall will have a direct and important bearing upon New Jersey Senatorial representation in Congress.

Seventeen years ago the people of this State, appalled by the debasement of morals and wide-spread corruption under Democratic misrule, placed the Republican party in control. For sixteen years it remained the choice of the people. No scandal marred its record, not a penny of the State's money was lost or stolen, and its economies resulted in a growing increase of revenue that was devoted to the improvement of our public schools, of our roads, and to the payment of local expenditures. During that period, legislation was so free from criticism that the Democratic party, after a year of practical control of affairs, has repealed no act of general public interest. It has added no important State policies to those already inaugurated, and it has failed to find "unnecessary offices or boards of commissions" to abolish, or economies to practice, as its platform promised. On the contrary, it has already created new offices and places; and, furthermore, the insincerity of the Democratic campaign in charging that expenditures under Republican administration had been grossly excessive is shown in the increase of its appropriations of more than one and one-quarter million dollars (\$1,250,000), an increase of over 25 per cent. for a single year. The only legislation of which it boasts in this fall's campaign is the amplication of Republican policies previously inaugurated, and this legislation due, for the most part, to the initiation and supervision of a Republican Senate.

The new Election law passed by a Democratic house in a crude and unconstitutional form, required over three hundred amendments by a Republican Senate to make it even workable, and this law is still so ambiguous in terms that its provisions are differently interpreted by experts and bewilder the ordinary citizen. We favor the object of the new Election law. Furthermore, we pledge ourselves to the preservation and enactment of such legislation as will enable the

people to rule without the pernicious activity of political machines; but we insist that this principle can and should be coupled with a simplicity of election machinery that will encourage every voter to vote, rather than with confusing regulations that discourage the exercise of franchise.

We pledge ourselves to the simplification of the Election laws and the preservation of an honest ballot.

We pledge ourselves to the maintenance of the corrupt practices act inaugurated under Republican administration and strengthened and improved this year by a bill introduced by a Republican Senator and passed by a Legislature of divided political control. Such laws tend to the purification of the ballot and meet with our approval.

The Republican party of this State has already inaugurated the policy of conservation of our forests and water supply in the interest of all the people. Under laws passed by a Republican Legislature, municipalities may now secure their own supply of potable water from sources to be owned and controlled by the State. Under this policy our water sheds and sources of potable water supply will pass from the possession of private corporations to the hands of the people.

We pledge ourselves to such further legislation as may be necessary to expedite the accomplishment of this policy.

The reform of the petit jury system was the act of a Republican administration. The selection of grand juries should be free from personal or political control. We pledge ourselves to the enactment of a law to prevent abuses in the selection of grand juries.

The Republican party several years ago, realizing the opportunity greatly to develop the natural inland waterways of the State for commercial and other purposes, created an inland waterway department and made a small appropriation to inaugurate the work. The result of this constructive policy has been the completion of a navigable channel almost from Cape May to Bay Head, which has been of immeasurable benefit to the farmers and producers of that fertile section, which before was almost inaccessible except by long railroad hauls. We pledge ourselves to continue this development, which we believe will be to the best interest of the citizens of this State.

We reiterate our endorsement of the policy inaugu-

rated by the Republican party of using all revenues from automobile licenses for the repair and maintenance of our splendid system of improved roads.

We endorse the policy of the State in encouraging and aiding the several counties in the construction and maintenance of improved roadways, a policy broadly extended and fostered under Republican administration.

We pledge ourselves to a continuance of that policy and its further extension, whereby the State shall bear as far as may be a larger proportion of the cost of construction and maintenance of roads under county jurisdiction.

In addition thereto we favor the grouping into a State system of selected main arteries of travel between the various sections of this State. The maintenance and control of such system should be taken over by the State to the end that local taxation for this purpose may be lessened where travel is great, deterioration rapid, and the travel largely foreign.

We reiterate our declaration for such legislation with respect to automobiles as shall be just to the automobilist and the taxpayer alike and shall properly promote reciprocal relations between this and other states for the use of their respective highways by non-resident automobilists.

The Republican party declared for the principle that industry should bear the cost of personal injury suffered in employment, and passed the first "Liability law" on the statute books. The party has manifested a deep interest in the development of this legislation ever since.

The enacting of the present workmen's compensation law, the most advanced in any American state, has, because of the extremely high insurance rates charged by accident insurance companies, created an unfair and unreasonable expense to the employer. These rates seemed to be out of all proportion to rates charged under similar acts in other countries.

The Republican party pledges itself to the enactment of remedial laws tending to correct this evil. To benefit both employer and employe, liability laws must not entail unfair burdens upon the employing industry.

We believe that legislation encouraging mutual companies among employers or the creating of an insurance fund under control of the State department

and providing for the regulation and supervision of rate-making associations, would greatly reduce the cost of liability insurance as well as furnish prompt relief to the injured, and we pledge ourselves to such measures in this direction as are found wise and practicable.

We approve the action of the Republican Senate in referring the proposed abandonment of the Morris canal to a special commission as a substantial step toward the settlement of this vexing problem. We favor the abandonment of the canal upon a plan that will give just recognition to the rights of the creditors and stockholders, secure to the State more than half a million dollars in cash, together with complete control of the canal company's valuable water rights and of the right of way thereof; with stringent provisions for the protection of the interests of the State and of the municipalities and individuals interested in said water rights and right of way.

We favor the elimination of grade crossings at railroad expense, the work to be done gradually, in the order of necessity, and to proceed as rapidly as the expense involved will permit.

We favor such revision of the Tax law as may be necessary to secure a uniform scale of assessment throughout the taxing districts of the State.

A law giving the Public Utilities Commission the power of making rates for gas, electric light, telephone, telegraph, Pullman, railroad rates and trolley fares, received the support of a Republican Senate.

We pledge ourselves to its maintenance and to the granting of appropriations necessary to make its provisions useful and effective.

We favor the passage by Congress of the Sulloway Pension bill, or some other equally meritorious act, which shall properly remunerate the surviving soldiers and sailors of the Civil War for the patriotic service rendered the nation in the great contest for the preservation of the Federal Union.

The nation is suffering from too much legislation. Fewer laws is a needed reform, and we pledge ourselves to this end. Laws should be enacted for the guidance and direction of the people, should be as few as possible and so clear in phraseology that every citizen can tell what they mean. Recent legislation

has multiplied enactments so rapidly on so many subjects that the average citizen not only finds his almost every act subject to legal control, but is actually unable to familiarize himself with one law before another takes its place.

The industry, trade and business of the nation are suffering from socialistic and demagogic attack, and from men who are in politics for politics' sake. The time has come to call a halt, not upon true reform, but upon that political demagogery which, under the cloak of the cry of reform, seeks political preferment and decries honest business. A national crisis is impending. We need real statesmanship, less talk, and more intelligent action. As in times of false doctrines in the past the Republican party led the nation in the right path, so in this hour history will repeat itself, and the Republican party will settle the nation's problems according to the principles of justice and right.

## SYNOPSIS OF SCHOOL LAW.

---

The State Board of Education consists of eight members, not more than one of whom shall reside in the same county, and not more than four of whom shall belong to the same political party. It has control of the State Normal Schools, the School for the Deaf, the Farnum School, and the Manual Training and Industrial School for Colored Youth. It appoints the county superintendents of schools, decides appeals from the decisions of the Commissioner of Education, and makes rules for the granting of teachers' certificates and for carrying into effect the school laws of the State. It appoints an inspector of school buildings and an inspector of accounts.

The Commissioner of Education is appointed by the Governor and confirmed by the Senate. He decides controversies that arise under the school law; may withhold the State school moneys from any district for neglect or refusal to comply with the provisions of the school law, and has general supervision of the public schools. There are four assistant commissioners; one acts as inspector of secondary schools, another as inspector of elementary schools, another as inspector of industrial education, and another to hear controversies and disputes arising under the school law.

There is a superintendent of schools for each county, appointed by the State Board of Education. The County Superintendent apportions the school moneys among the districts in his county, has general supervision of the schools and, in connection with the local Board of Education, prescribes the course of study to be pursued in the district.

Each municipality in the State constitutes a school district, unless by a vote of the people two or more municipalities decide to unite and form one district. There are two classes of school districts, cities forming one class and all other municipalities the other, but a district in either class may, by a vote of the people, be transferred to the other class. The members of the Board of Education in a city school district are appointed by the Mayor.

In order to be eligible to membership in the Board of Education, a person must be a citizen of the United States and must have been a resident of the district for at least three years immediately preceding his or her election or appointment and must be able to read and write. A city school district may have a city superintendent, but until one is appointed the County Superintendent has supervision of the schools.

In each city school district there is a Board of School Estimate, consisting of the Mayor, two members of the body having the power to make appropriations for city purposes, and two members of the Board of Education. The Board of Education presents its estimate of the amount of local appropriation needed, and the Board of School Estimate certifies to the body in the city having power to make appropriations, the amount to be raised for school purposes. The amount so certified must be raised.

In districts other than cities the Boards of Education consist of nine members each, elected by the people on the third Tuesday in March. The qualifications for membership are the same as in city school districts. The special district school tax is voted either at the annual meeting or at a special school meeting called by the Board of Education. Bonds for school houses are authorized by the legal voters. School bonds cannot be sold at private sale except to the Trustees of the School Fund or Sinking Fund Commissioners unless said Trustees or Commissioners have refused to buy them. Bonds cannot be delivered to any purchaser other than the Trustees of the School Fund except upon payment of full purchase price. Women may vote at district meetings on all questions except the election of members of the Board of Education, which is prohibited by the Constitution. Truant officers and janitors cannot be discharged or their compensation decreased except for cause and after a hearing.

Funds for the support of schools come from the following sources: First, from the income of the State School Fund. The principal of this fund is derived almost entirely from the sale and rental of lands under water belonging to the State. The principal cannot be used for any purpose, and the income can be used only for the support of public schools.

This income amounts to \$200,000 per annum. Second, from State appropriation made by the Legislature to reduce the State school tax. Third, from State school tax, an amount which when added to the State appropriation will make a sum equal to two and three-fourths mills on each dollar of the taxable property in the State. Fourth, the railroad tax received by the State in excess of one-half of one per cent. of the value of the railroad property. Fifth, interest of surplus revenue, and Sixth, local school tax.

The \$200,000 from the school fund is apportioned among the counties by the State Superintendent on the basis of the total days' attendance of pupils in the public schools. The State appropriation is apportioned among the counties by the State Comptroller on the basis of the ratables. Ninety per cent. of the State school tax paid by each county is returned to it, and the 10 per cent. received from all the counties forms the reserve fund, which is apportioned among the counties in the discretion of the State Board of Education. The railroad tax is apportioned on the ratables.

The County Superintendent apportions to each district \$600 for the Superintendent or Supervising Principal, if there be one; \$400 for each Assistant Superintendent, and for each permanent teacher employed in a high school having a full four-years' course of study; \$300 for each permanent teacher employed in a high school having a full three-years' course of study; \$200 for each permanent teacher employed in any kindergarten, primary or grammar grade or in a high school having less than three years' course of study; \$80 for each temporary teacher employed more than four months; \$80 for each evening school teacher; \$25 for each high school pupil for whom a tuition fee is paid to another district; \$5 for each pupil below the high school grade for whom such tuition fee is paid, and 75 per cent of the cost of transportation of pupils to schools in other districts. The balance of the State school moneys received by the county is apportioned on the basis of the total number of days' attendance of the pupils.

The custodian of municipal funds is the custodian of school moneys, unless the Board of Education appoints the collector as custodian. In either case, the compensation of the custodian must be fixed by the municipal authorities and

paid from municipal funds. If there are two or more municipalities in the district, the Board of Education may appoint its own custodian and fix his compensation, which then is paid from school moneys.

Each collector must pay to the county collector the amount of State school tax due from his taxing district not later than December twenty-second. If the tax is not paid by that date the County Superintendent must withhold the amount of reserve fund apportioned to the district and divide it the following year among all the districts in the county. The county collector must pay the State school tax to the State Treasurer not later than January twentieth.

If a district provides a course in manual training, and such course is approved by the State Board of Education, the State will give to such district each year a sum equal to that raised in the district for manual training, provided the amount raised is not less than \$250 or more than \$5,000.

Every district must provide free text-books and supplies for all pupils and must also provide a flag for each school house, which flag must be displayed every day the school is in session. The selection of a text-book requires the vote of a majority of the whole number of members of the Board of Education. A Board of Education must employ medical inspectors and may employ truant officers.

Every school which raises \$20 to establish a school library may receive a like amount from the State. After the first payment, the State will give \$10 each year that the school raises the same amount. Library moneys may be used for library books, reference books, apparatus, or educational works of art.

All plans for school houses must be submitted to the State Board of Education for suggestion and criticism. Every school house hereafter erected must comply with the following requirements: First, light must be admitted to the class rooms only from the left and rear. Second, the total light area must equal 20 per cent. of floor space. Third, there must be 18 square feet of floor space and not less than 200 cubic feet of air space for each pupil. Fourth, all rooms must have a proper system of ventilation which will supply 30 cubic feet of fresh air per minute for each pupil. Fifth, all ceilings must be at least 12 feet in height and all stairs

must be at least 4 feet wide, with intermediate landings, enclosed in brick walls or by partitions of slow-burning construction, and without open wall holes. Sixth, a school house having eight rooms must have two flights of stairs, each four feet in width, or one flight not less than six feet in width, one having from eight to sixteen rooms, two flights of stairs not less than five feet in width, and one having sixteen or more rooms, four flights of stairs not less than four feet in width, or two flights not less than six feet in width. Seventh, all ceilings must be either metal, wood or plaster on metal laths and painted white or some light tint.

A person cannot be legally employed as a teacher unless he holds a teacher's certificate in full force and effect at the time he begins teaching. Before beginning to teach he must show his certificate to the Superintendent of Schools. A Board of Education may adopt rules governing the employment of teachers. In the absence of rules, the contract must be in writing in triplicate, one copy filed with the Board of Education, one with the County Superintendent, and one with the teacher. The employment, promotion or dismissal of a teacher requires the vote of a majority of the whole number of members of the Board of Education. After three years' continuous service a teacher cannot be removed except upon charges and after a hearing.

All persons appointed as teachers, principals or superintendents, who have not taught in this State prior to January 1st, 1908, are members of the Teachers' Retirement Fund by virtue of such appointment.

The State Board of Examiners consists of the Commissioner of Education, the Principals of the Normal Schools and a person appointed by the State Board of Education. This Board issues certificates valid in all parts of this State and in any school or grade.

All kindergarten teachers must hold special kindergarten certificates. Special certificates may be issued for kindergarten, physical training, manual training, music, drawing, modern languages, commercial branches, cooking, sewing, agriculture and penmanship. All applicants for certificates must file testimonials of good moral character, and, in case of previous experience, of success as teachers.

Graduates of the Normal Schools receive State certificates. Graduates of normal schools in other States may have their diplomas endorsed, provided the course of study pursued is equivalent to the course in the New Jersey Normal Schools, and the State in which they were issued grants reciprocal privileges to graduates of the New Jersey Normal Schools.

All children between the ages of 5 and 20 are entitled to attend the public schools in the districts in which they reside. If a kindergarten has been established, children 4 years of age may attend. A Board of Education must provide suitable school facilities for all the children desiring to attend school. The Board of Education may provide for the education of pupils in the higher grades by payment of tuition fees to adjoining districts. If a child lives remote from any school in the district, the Board may transport such child to school or pay for its tuition in another district. A Board of Education may close a school and transport all the children to another school. When this is done the district continues to receive the \$200 theretofore apportioned for the teacher employed in the school which was closed. Children who have never attended any school can be admitted to a public school only during the ten days immediately following the opening of the school in the fall and during the first five days in January and April, except by the vote of a majority of all the members of the Board of Education.

All children between the ages of 7 and 14 must attend either a public or private school every day such school is in session, unless they are taught at home or are physically or mentally unfit to attend. The parent of a child who does not attend school may be proceeded against before a magistrate as a disorderly person. If the parent is unable to control the child, such child may be proceeded against as a disorderly person.

Corporal punishment in all public and private schools is absolutely prohibited.

## MEMBERS OF COUNCIL, 1776 to 1844.

---

### Atlantic County.

1837, Lewis M. Walker.	40—41, Mahlon Canfield.
38—39, Japhet Ireland.	42—44, Absalom Cordery.

### Bergen County.

76, 82—83, John Fell.	24—26, 30, 32—33,
77—78, Robert Morris.	Charles Board.
79—81, Theunis Dey.	27—29, Nathaniel Board.
84—90, 92—95, Peter Haring.	31, Jacob M. Ryerson.
91, 96—06, John Outwater.	34—35, Christian C. Zabriskie.
07, 09—11, Peter Ward.	36—37, Samuel R. Demarest.
08, 12—13, William Colfax.	38—39, Francis Price.
14—15, 18, Adrian Post.	40, Albert G. Doremus.
16, 19—21, John D. Haring.	41—42, John Cassedy.
17, Martin Ryerson.	43—44, John H. Zabriskie.
22—23, Christian Zabriskie.	

### Burlington County.

76, Richard Smith.	02—04, Samuel Hough.
77, John Imlay.	10—13, John Beatty.
78—80, 83, Peter Tallman.	14, Caleb Earl.
81—82, John Cox.	15—17, William Irick.
84—86, 89—90,	18, 29—31, William N. Shinn.
William Newbold.	32—33, Richard Campton.
87—88, Joseph Smith.	34, James Newbold.
91, James Kinsey.	35—36, Charles Stokes.
92, 1818—28, Caleb Newbold.	37—41, William Irick.
93—96, John Black.	42, Moffett Craig.
97—1801, 04—09,	43—44, James S. Hulme.
George Anderson.	

### Cape May County.

1776, Jonathan Hand.	11, Nathaniel Holmes.
77, 79—80, 82—83, Jesse Hand.	14, Furman Leaming.
78, Jonathan Jenkins.	15—19, 24, 26—27,
81, 85, Elijah Hughes.	Joshua Swaine.
84, 86—93, Jeremiah Eldredge.	20—23, 25, Thomas H. Hughes.
94—95, 1806, 09—10,	28—30, Israel Townsend.
Matthew Whillden.	31—33, Joshua Townsend.
96—98, 1800, 04,	34—35, Jeremiah Leaming.
Permenus Corson.	36—37, Richard Thomson.
99, John T. Townsend.	38—39, Amos Corson.
1801—04, 07, Ebenezer Newton.	40—41, Thomas P. Hughes.
05—06, William Eldredge.	42—44, Maurice Beesley.
08, 12—13,	
Joseph Falkenberge.	

## 1776 to 1844.

## Cumberland County.

76-77, 82, Theophilus Elmer.	13, Ezekiel Foster.
78, Ephraim Harris.	14, 18, James Clark.
79, John Buck.	20-21, James D. Westcott.
80, 84, Jonathan Elmer.	26, Ephraim Bateman.
81, 83, 85-94, 96-97, 99-1800, Samuel Ogden.	27-28, John Trenchard.
95, Eli Elmer.	29-32, Elias P. Seeley.
98, Joel Fithian.	33, 37, Israel Stratton.
1801-02, David Moore.	34, David Reeves.
03-04, 10-11, George Burgin.	35-36, Joshua Brick.
05-06, Abraham Sayre.	38, Nathaniel Foster.
06, 08, 12-13, 15-17, 19, 22-25, Ebenezer Seeley.	39-40, Samuel Barber.
07, Ebenezer Elmer.	41, Ephraim H. Whitecar.
09, James B. Hunt.	42, David Whitaker.
	43-44, Enoch H. Moore.

## Essex County.

76-77, 79, Stephen Crane.	15-16, 25, 28, Amos Harrison.
78, Abraham Clark.	19-22, 26, Silas Condit.
80, James Caldwell.	24, 30, John Dow.
81-84, Josiah Hornblower.	27, Samuel Pennington.
85-87, John Peck.	29, Amzi Dodd.
88, John Chetwood.	31-32, Isaac H. Williamson.
89, Jonathan Dayton.	33, Jacob M. Mead.
90-97, John Condit.	34, Oliver S. Halstead.
98-1800, Daniel Marsh.	35, Stephen D. Day.
01, 06, 10-13, Charles Clark.	36, Andrew Parsons.
02-03, William S. Pennington.	37, John J. Chetwood.
04-06, 17-18, 23, John Dodd.	38-40, Amzi Armstrong.
07, Moses Jacques.	41-42, William Chetwood.
08-09, Thomas Ward.	43-44, Joseph S. Dodd.
14, Charles Kinsey.	

## Gloucester County.

1776-80, 84, John Cooper.	21-22, Michael C. Fisher.
81, Joseph Hugg.	23, 29, 31-32, Joseph Kaighn.
82-83, 85-86, Elijah Clark.	24-25, Isaac Wilkins.
87-94, Joseph Ellis.	26, John Moore White.
95-97, Joseph Cooper.	27, Christopher Sickler.
98-1802, Thomas Clark.	28, Jeremiah J. Foster.
03-06, 11, Isaac Mickle.	30, 33-35, John W. Mickle.
06, 14-16, Samuel W. Harrison.	36-38, John C. Smallwood.
97-10, Richard M. Cooper.	39-40, Joseph Porter.
12-13, James Hopkins.	41, William R. Cooper.
17-18, James Matlack.	42, Joseph Saunders.
19-20, John Baxter.	43-44, Joshua P. Browning.

## Hudson County.

1840, Abraham Van Sant-voord.	41-42, John S. Condit.
	43-44, Edwin V. R. Wright.

## 1776 to 1844.

## Hunterdon County.

1776—81, John Stevens.	22—23, John Cavanagh.
82, Joseph Reading.	26—29, George Maxwell.
83—84, Philemon Dickinson.	30, Thomas Capner.
85—88, Robert-Lettis Hooper.	31—32, Peter I. Clark.
89, Benjamin Van Cleve.	33, Alexander Wurts.
90—1804, John Lambert.	34, Nathaniel Saxton.
05—06, John Wilson.	35, 42—44, William Wilson.
06—14, John Haas.	36, Henry S. Hunt.
15, Aaron Vansyckle.	37—38, Joseph Moore.
16—19, 21, 24—25,	39, James Snyder.
Elnathan Stevenson.	40—41, John Lilly.
20, Thomas Prall.	

## Mercer County.

1838—39, Charles G. McChesney.	40—41, James White.
	42—44, George Woolsey.

## Middlesex County.

1776, John Wetherill.	13, John Neilson.
77—79, Jonathan Deare.	18, John N. Simpson.
80, 83, 88, Benjamin Manning.	19, 21, 27—28, James T. Dunn.
81—82, 1806, John Beatty.	23—24, 26, 30,
84—85, 96,	Robert McChesney.
Samuel Fitz - Randolph.	25, William Edgar.
86—87, 89—94,	29, James Cook.
Samuel Randolph.	30, Samuel Edgar.
95, 97, 99—1806,	32, John T. McDowell.
Ephraim Martin.	33, Josiah B. Howell.
98, 1820, Andrew Kirkpatrick.	34, Andrew Snowhill.
07, 09, 14—17, 22,	35, John Perrine, Jr.
Ercuries Beatty.	36—38, 41,
08, 10, 12—13,	George T. McDowell.
James Schureman.	39—40, David B. Appleget.
11, John James.	42—44, Abraham W. Brown.

## Monmouth County.

1776, Nathaniel Scudder.	10—11, 13—21, Silas Crane.
77—79, Joseph Holmes.	22, William Andrews.
80—83, 89—92, 95,	23—24, William I. Bowne.
Elisha Lawrence.	25, 28—29, William I. Emley.
84, John Imlay.	26—27, Henry D. Polhemus.
85, David Forman.	30, Samuel G. Wright.
86—88, 99, Asher Holmes.	31, 34, John Patterson.
93—94, 1812—13,	32—33, Daniel Holmes.
Thomas Henderson.	35—36, Thomas Aarowsmith.
96—98, Elisha Walton.	37, William L. Dayton.
1800, John Lloyd.	38—39, Benjamin Oliphant.
01—07, Thomas Little.	40, Peter Vredenburgh, Jr
08, William Lloyd.	41—44, James Patterson.
09, John A. Scudder.	

## 1776 to 1844.

## Morris County.

1776—80, Silas Condict.	23—27, Silas Cook.
81—84, John Carle.	28—30, Edward Condict.
85, John-Cleve Symmes.	31—32, 40—41, James Wood.
86—88, 93—94, 96—1800,	33, Mahlon Dickerson.
Abraham Kitchel.	34, William Monro.
89—90, William Woodhull.	35—36, Jephthah B. Munn.
91—92, 95, Ellis Cook.	37—38, William Brittin.
1801—06, David Welsh.	39, Jacob W. Miller.
07—14, Benjamin Ludlow.	42, Ezekiel B. Gaines.
15—22, Jesse Upson.	43—44, John H. Stansborough

## Passaic County.

1837—38, Andrew Parsons.	42, William Deckey.
39—40, Nathaniel Board.	43—44, Silas D. Canfield.
41, Silas E. Canfield.	

## Salem County.

1776, 78—79,	19, Hedge Thompson.
Andrew Sinnickson.	23, 40, Josiah M. Reeve.
77, Edward Keasby.	24—25, Zacheus Ray.
80, 82, 86, Whitten Cripps.	26—28, 32, Israel R. Clawson.
81, 83—84, John Holme.	29, Philip Freas.
85, 87—93, John Mayhew.	30, James Newell.
94—96, Thomas Sinnickson.	31, Henry Freas.
97—99, 1801—04,	33, Charles Swing.
William Parret.	34, 37, William F. Reeve.
1800, William Wallace.	35, Samuel Humphreys.
04, 06—07, Jacob Hufty.	36, Thomas Yarrow.
05—06, 09—13, Isatah Shinn.	38—39, John A. Lambert.
08, Samuel Ray.	41, Robert Newell.
13—17, Jedediah Dubois.	42, Samuel Bolton.
18, 20—22, John Dickinson.	43—44, Joseph C. Nelson.

## Somerset County.

1776, William Paterson.	05—13, 15—19,
77, 93—97, James Linn.	John Frelinghuysen.
78, Abraham Van-Neste.	14, 26—29, Andrew Howell.
79, 81—89, Ephraim Martin.	20—25, Peter I. Stryker.
80, John Witherspoon.	30—34, James S. Green.
90—92, Frederick Frelinghuysen.	35, William Thompson.
93—1804, Peter De Vroom.	36—38, Walter Kirkpatrick.
04, Henry Vanderveer.	39, Augustus R. Taylor.
	40—41, Joseph W. Scott.
	42—44, George H. Brown.

1776 to 1844.

**Sussex County.**

1776, 80, John-Cleves Symmes.	19—20, Robert W. Rutherford.
77, 84—85, 89—90,	21, William T. Anderson.
Robert Hoops.	22, Jeremy Mackey.
78—79, Robert Ogden.	23—24, Jacob Thompson.
81—83, Hugh Hughes.	25—26, Thomas C. Ryerson.
86—88, Mark Thomson.	27, Samuel Fowler.
91—99, Charles Beardslee.	28—31, 35, David Ryerson.
1800—04, William McCullough.	32, Peter Merkel.
04, John Linn.	33—34, 36, Samuel Price.
05—06, George Bidleman.	37—38, Richard R. Morris.
06, Jacob S. Thomson.	39—40, Daniel Haines.
07—13, Barnabus Swayze.	41—42, Alexander Boyles.
13—15, William Kennedy.	43—44, Benjamin Hamilton.
16—18, Thomas Vankirk.	

**Warren County.**

1825, Jacob Thompson.	34—35, Charles Sitgreaves.
26—28, Jeremy Mackey.	36—39, Robert H. Kennedy.
29—30, Jonathan Robbins.	40, Caleb H. Valentine.
31, Samuel Wilson.	41, Henry H. Van Ness.
32—33, Charles Carter.	42—44, Charles J. Ihrie.

## MEMBERS OF ASSEMBLY.

1776 to 1844.

## Atlantic County.

- 1837, Joseph Endicott. 40—41, Joseph S. Read.  
38—39, Robert B. Risley. 42—44, George Wheaton.

## Bergen County.

- 1776, Peter Zabriskie. 16—17, Jacob Banta.  
76, 83, Theunis Dey. 16—17, Cornelius Merseiles.  
76, 84, 86, David Board. 16, 21—22, Peter Slp.  
77—78, Joast Beam. 18, Casparus Prior.  
77, 81, Garret Leydecker. 18, 24, Nathaniel Board.  
77, 82, 87—89, 1815, 19—20, 25—26, 29,  
John Outwater. Cornelius Van Winkle.  
78—81, 87, Peter Wilson. 19, Silas Brinkerhoof.  
78, 97—1804, Thomas Blanch. 20, Sebe Brinkerhoof.  
79, Robert Morris. 21—23, John Westervelt, Jr.  
79—83, Isaac Blanch. 22—23, 25—27, David I. Christie  
80, Gabriel Ogden. 23—24, Garret Ackerson.  
82—83, 87, 94—95, Adam Boyd. 24, John Van Waggoner.  
84—86, 92, 96, 1810—11, 25, Henry B. Hagerman.  
Jacob Terhune (Ter- 26, Charles Kinsey.  
heun). 27, 30, Peter J. Terhune.  
84, Edow Merseallus. 27, Cornelius D. Van  
85, Abraham Blauvelt. Ripper.  
85—86, 88—90, 93, Isaac Nicoli. 28, Christian Zabriskie.  
88—90, 93, John (A.) Benson. 28, Peter C. Westervelt.  
90—91, Edmund W. Kingsland. 28—29, Andrew P. Hopper.  
91, 95, John Haring. 29—30, John Ward.  
91—92, 96, Henry Berry. 30, 33, Samuel R. Demarest.  
92—94, 96—1802, 04—06, 31, Garret Slp.  
Peter Ward. 31, Andrew H. Hopper.  
94, William M. Bell. 31, John R. Blauvelt.  
95, Benjamin Blaclidge. 32—33, Garret P. Hopper.  
97—98, Robert Campbell. 32—33, John M. Cornelison.  
99—1801, John Dey. 32, Samuel Demarest.  
02—04, 06, Isaac Kipp. 34, John F. Hopper.  
03—04, Martin I. Ryerson. 34—35, Abraham Lydecker.  
04—06, 08—09, Adrian Post. 34, Peter I. Ackerman.  
05—06, Odonijah Schuyler. 35, 36, Michael Saunier.  
06—07, 09—11, William Colfax. 35, John H. Hopper.  
07, John Vanhorn. 36, Henry Doremus.  
07, Abraham Forshee. 36, Jetur R. Riggs.  
08, 14—17, Albert C. Zabriskie. 37—38, David D. Van Bussum.  
08—09, 18, John Hopper. 37—38, Albert G. Lydecker.  
10—11, 13, John A. Westervelt. 37—38, John Cassidy.  
12—13, Martin Van Houten. 39—40, John G. Ackerson.  
12—13, 19, Casparus Bogart. 39, Albert G. Doremus.  
12—13, Thomas Dickerson. 39—40, Albert J. Terhune.  
14, Richard Cadmus. 41—42, James I. Demarest.  
14, Jacob K. Mead. 41—42, John H. Zabriskie.  
15, 20—21, Charles Board. 43—44, William G. Hopper.  
15, Garret A. Lydacker. 43—44, Jacob C. Terhune.

1776 to 1844.

## Burlington County.

1776-77, Peter Tallman.	20, William Stockton, Jr.
76, 78, 83, Caleb Shreve.	21-24, Richard L. Beatty.
76, Joseph Newbold.	21-23, William Woolman.
77, Samuel Rogers.	22, Samuel Deacon.
77-82, Thomas Fenimore.	23-24, Jonathan Hough.
78-79, Josiah Foster.	25-27, 29, Joshua S. Earl.
79, 85-90, Joseph Biddle.	25-27, Isaiah Toy.
80, William Trent.	25-28, 37-41, John Emley.
80, William Hough.	28-30, Samuel Black.
81-83, Israel Shreve.	28, Philip F. Howell.
81, 83, 90-92, 95,	28, Richard Eayre.
George Anderson.	29, John Warren.
82, Thomas Reynolds.	29, Charles M. Wells.
84, James Kinsey.	30, Charles Stokes.
84, Cleayton Newbold.	30-35, George Deacon.
84-85, 87, Richard S. Smith.	30, Richard Campion.
85, Joseph Smith.	30-32, Benjamin H. Lippincott.
86, David Ridgway.	31-32, Joshua Wright, Jr.
86, Uriah Woolman.	31-32, Benjamin Shreve, Jr.
87-89.	31-32, William R. Allen.
Robert Strettell Jones.	31, Samuel Black.
88-90, Daniel Newbold.	32-34, Israel Biddle.
91, Joshua M. Wallace.	33, John H. Rulon.
91, Caleb Newbold.	33, Zebedee M. Wills.
92, 1801-04, John Lacey.	33-34, Isaac Hilliard.
92-93, Thomas Hollenshead.	33, George Black.
93-96, Samuel Hough.	34, Benjamin Fish.
93, Henry Ridgway.	34, Amos Stiles.
94, Joseph Stokes.	34, Thomas Page, M. D.
94, John Van Emburgh.	35-36, Anderson Lalor.
95-96, Stacy Biddle.	35-36, Moses Wills.
96-1804, 06-09, 16-17,	35-36, Thomas F. Budd.
William Coxe, Jr.	35-36, Benjamin Davis.
97, 1820-22, Thomas Newbold.	36, John W. Fennimore.
97-1801, Job Lippincott.	37-38, Jesse Richards.
97-1800, 02-07,	37-38, Amos W. Archer.
William Stockton.	37, Robert C. Hutchinson.
98, Joseph Budd.	37, Phineas S. Bunting.
99-1804, 08-17, 19,	38-39, Bowes Reed Brown.
William Pearson.	38, William W. Norcross.
1804-11, 13-14, William Irick.	39-41, William Black.
04-06, Isaac Cowgill.	39-41, Levi Borton.
04-13, Caleb Earle.	39-40, Elihu Mathis.
10-15, Charles Ellis.	40-41, Isaac Stokes.
12-17, Samuel J. Read.	41-42, Thomas H. Richards.
15-16, William Reeve.	42-44, John C. Deacon.
17-19, 24, John Evans, Jr.	42-44, Benjamin Ridgway.
18-19, 23-24, William Griffith.	42-44, Joseph Satterthwait.
18-19, John Newbold.	42, Thomas Harrison.
18, Samuel Haines.	43-44, Thomas Harris.
20, George Hulme.	43-44, Isalah Adams.
20-22, 25-27, Gershom Mott.	

## 1776 to 1844.

## Cape May County.

1776, Eli Eldridge.	94, David Johnston.
76, Joseph Savage.	94-95, Eleazer Hand.
76-77, Hugh Hathorne.	95, Reuben Townsend.
77, 79, 84, Henry-Young Town- send.	96, 99, 1801, Abijah Smith.
77-78, 80-81, Jeremiah Eldredge.	97, 1800, Persons Leaming.
78, John Hand.	1802-04, 10, Joseph Falkin- burge.
78, 81, 87-88, 90-96, Richard Townsend.	05-07, 09, 12-13, Thomas H. Hughes.
79, James Whilden.	06, 08, 11, 15-17, 18-19, 22, Nicholas Willits.
79, Jonathan Leaming.	13, Joshua Swain.
80, 83, Joseph Hildreth.	14, Robert M. Holmes.
80-82, 86-88, 91-93, 1804, Matthew Whilden.	20-21, 23, 26, 28-29, Joshua Townsend.
82-83, 85-86, John Baker.	24-25, 27, Israel Townsend.
82, 84-92, 96, 98, Elijah Townsend.	30-33, Jeremiah Leaming.
84, Levi Eldredge (Re- signed).	34-35, Richard Thomson.
85, 89-90, Nezer Swain.	36-37, Amos Corson.
89, Eli Townsend.	38-39, Thomas P. Hughes.
93, Ebenezer Newton.	40-41, Maurice Besley.
	42-44, Reuben Willets.

## Cumberland County.

1776-77, 82-84, 86-87, 92, Ephraim Harris.	03-04, Robert Smith.
76, 78, 82-83, 85-86, 96, 99, 1800, Jonathan Bowen.	04, Abijah Davis.
76-78, John Buck.	05-06, James Lee.
77, 94, Ephraim Seeley.	05-06, Jedediah Ogden.
78-79, James Ewing.	06, 16, James D. Westcott.
79, 91-93, Joel Fithian.	06-07, Benjamin Champneys.
79, Timothy Elmer.	07-08, Jonathan Moore.
80, Thomas Ewing.	08-09, 11, 13, Ephraim Bateman.
80, Samuel Ogden.	09-15, Daniel Richman.
80, Ladis Walling.	10, Isaac Watts Crane.
81-83, Joshua Ewing.	12-13, Stephen Willis.
81, Joshua Brick.	14, Thomas Lee.
81, Josiah Seeley.	15-16, 20, 24, Nathan Leake.
84, William Kelsey.	15, 17, John S. Wood.
84-85, 87-89, 91-92, John Burgin.	16, 18, Daniel Parvin.
85-88, John Sheppard.	17-18, John Sibley.
88-89, Eli Elmer.	18-19, 21, John Lanning, Jr.
89-91, 93-95, 1817, 19, Ebenezer Elmer.	19-23, 25-28, 30, William B. Ewing.
90, 1800, Richard Wood, Jr.	20-23, Lucius Q. C. Elmer.
93, 96-97, David Moore.	22, J. Mayhew.
94-95, Benjamin Peck.	23-25, Ishrael Stratton.
95, Ebenezer Seeley.	24, George Souder.
96-97, James Harris.	25, Edmund Sheppard.
98, Isaac Wheaton.	26-29, Nathaniel Foster.
98, John Sheppard, Jr.	26-28, 36, Elias P. Seeley.
99-1802, George Burgin.	29, Philip Fithian.
1801-04, Azel Pierson.	29, Michael Swing.
	30-31, Jeremiah Stratton.
	30, William D. Barrett.

## 1776 to 1844.

31—32, John Lanning.	37, David Whitaker
31, Henry Shaw.	(Whitecar).
32, 43—44, Josiah Shaw.	38—39, Belford M. Bonham.
32, Reuben Hunt.	38, David Jones.
33, Jeremiah Stull.	40, Lewis Rice.
33, Noah W. Flanagan.	40—41, Benjamin F. Chew.
33, William Lore.	40—41, William P. Seeley.
34—36, Thomas E. Hunt.	41, Elmer Ogden.
34—35, 39, Isaac Newcomb.	42, Thomas Ware.
34, 39, Ephraim H. Whitaker	42, Joseph Butcher.
(Whitecar).	42, John R. Cory.
36, Peter Ladow.	43—44, Daniel L. Burt.
37, Noah W. Flagin.	43—44, Joseph Taylor.
37, Samuel Bowen.	

## Essex County.

1776, 83—85, Abraham Clark.	08—09, 19, Nathan Squier.
76—82, 93, Caleb Camp.	08, Andrew Wilson.
76, 82—88, Henry Garritse.	10, Joseph Quinby.
77, Edward Fleming.	11, Thaddeus Mills.
77—79, 81, Jacob Brookfield.	11, 14, Samuel Condit.
78, 82, Isaac Woodruff.	11, Abraham Ackerman.
79—80, Josiah Hornblower.	12—13, 19, Charles Kinsey.
80, 82—83, 85—86, 89, 93,	12—14, James Wilson.
Daniel Marsh,	12—13, 16, Silas Condit.
81, Samuel Potter.	14—15, Jonathan Dayton.
84, John Peck.	15—16, 20, 22—23, John Dow.
86—87, 90, Jonathan Dayton.	16, Isaac H. Williamson.
87—90, 94—97, Jonas Wade.	17—19, Thomas T. Kinney.
88—89, John Condit.	17—23, Samuel B. Miller.
90, Abraham Ogden.	20, 26—27, Stephen D. Day.
91—92, 94—96, Elias Dayton.	21—22, Philemon Dickerson.
91—92, Matthias Williamson.	21, Caleb Halstead.
91—92, Israel Hedden.	23, 25, John Mann.
93, 96, 98—1800, 06—07,	24, Francis C. F. Ran-
Abraham Spear.	dolph.
94—95, James Hedden.	24, 26—27, Amzi Dodd.
97—99, William S. Penning-	24—26, 28, William Stites.
ton.	25, John Travers.
97, Stansbury Recompence	26, Brant Van Blarcom.
98—1800, 05—06, 09, 16,	27, Oliver S. Halsted.
Charles Clark.	27—28, Dennis Coles.
1800—01, Jabez Parkhurst.	28, William Pennington.
01, 04, 06, 10,	29, Joseph C. Hornblower.
Amos Harrison.	29, John J. Chetwood.
01, Ralph Post.	29, John Vail.
02—04, 07, 10, 24, 28,	29, Luther Little.
Abraham Godwin.	30, 33, Cornellus G. VanRiper.
02—04, 08—09, 13, 15, 17—18,	30—32, John J. Baldwin.
Israel Day.	30—32, Ira F. Randolph.
02—04, Ezra Darby.	30, Moses Smith.
04, 06, James Willcock.	30, Stephen J. Meeker.
04, 06—09, Silas Whitehead.	31—32, David Martin.
05—06, 10—15, 20—23, 25,	31—32, John P. Jackson.
Samuel Pennington.	31—32, William Dickey.
05—06, Moses Jacques.	33—34, Asa Whitehead.
05—06, 17—18, William Gould.	33—34, John J. Bryant.
07, Abraham Vanhouten.	33, Robert Morrell.

## 1776 to 1844.

33—34, Gideon Ross.	39—40, James H. Robinson.
34—35, Andrew Parsons.	39—40, Samuel H. Gardner.
34, Jonas Smith.	40—41, William B. Baldwin.
35—36, Jacob Flatt.	40—41, Alexander Wilson.
35—36, Joseph N. Tuttle.	40—41, Benjamin F. Brook-
35—36, James W. Wade.	field.
35—36, John J. Chetwood.	41—44, Stephen Congar.
36—37, William J. Pierson.	41, Jonas Smith.
37, Stephen Dod.	41—42, David B. Lum.
37—38, Alexander C. M. Pen-	41—42, Jabez Cook.
nington.	42—44, Lemuel W. Jacobus.
37—38, John Littell.	42—44, Jotham Potter.
37, Israel Crane.	42—44, Samuel C. Smith.
38—39, Edward Sanderson.	42—44, Jephtha Baldwin.
38—39, William Stites.	43—44, Isaac Van Wagenan.
38, Abraham V. Spear.	43—44, John Runyon.

## Gloucester County.

76, 92, Richard Somers.	08, 11, Joseph V. Clark.
76, Robert F. Price.	09, John Brick.
76, 1801, Isaac Mickle.	12—17, Isaac Pine.
77, 78, Elijah Clark.	12—13, Joseph C. Swett.
77, John Wilkins, Jr.	12—13, Daniel Carrell.
77, Isaac Tomlinson.	13—14, 24, 26, Charles French
78, 81—85, 87—93, 1803—04,	(Jun.).
Joseph Cooper.	14, Nicholas Rape.
79—80, John Sparks.	15—17, Edward Sharp.
79, Joseph Low.	17, 23, 28, John Estile (Estill).
79—80, Thomas Rennard.	18, 24, 26, Daniel Lake.
80, Isaac Kay.	18—19, Samuel Kille.
81—83, 90, Samuel Hugg.	18, Samuel L. Howell.
78, 81—85, Joseph Ellis (Re-	19, Jeremiah J. Foster.
signed).	19, Thomas Garwood.
84—88, 90—91, Thomas Clark.	20, Jehu Wilson.
85, David Davis.	20, William Tatem.
86—89, Franklin Davenport.	20, 23, John Moore White.
86, John Kille.	21—22, 25, 33, 34,
89, 93, 95—97, 1800, 02,	John R. Scull.
Abel Clement.	21, 23, 28,
91—94, John Blackwood.	Charles C. Stratton.
94, Benjamin Whitall.	21—22, Joseph Kaighn.
94, 99, Thomas Wilkins.	22, Isaac Mickle, Jr.
95—97, 1800—02,	24—25, Benjamin B. Cooper.
Samuel French.	24, Thomas Chapman.
95—96, Thomas Somers.	26—27, Thomas Bee.
97, Daniel Leeds.	27—28, 37—38, Joseph Porter.
98—99, Joshua L. Howell.	27, 29, John W. Mickle.
98—1802, Samuel W. Harrison.	29, Isaac Hinchman.
98, James Wilkins.	29—30, Japhet Ireland.
1803—06, Robert Newell.	30—31, Jacob Howey.
03—04, 15—16, Richard Risley.	30—31, 38—40, Charles Reeves.
05—06, Reuben Clark.	30, Robert L. Armstrong.
05—06, Samuel G. Champion.	31—32, Charles F. Wilkins.
06, 10—11, Matthew Gill.	31—32, Samuel B. Westcott.
06—07, 10, Michael C. Fisher.	32, John Gill, Jr.
07—08, 11, Jacob Glover.	32, 38—40, Elijah Bower.
07—08, 10, Benjamin Rulon.	33—35, Joseph Rogers.
08—09, Thomas Doughty.	33, Jesse Smith.

## 1776 to 1844.

33—35, William R. Cooper.	41, Joseph L. Pierson.
34—35, Samuel B. Lippencott.	41—42, Thomas H. Whitney.
35, Joseph Endicott.	41, John B. Miller.
36—38, Joseph W. Cooper.	41, Charles Knight.
36—37, James W. Caldwell.	42, Samuel C. Allen.
36—37, David C. Ogden.	42, Charles H. French.
36, John Richards.	43—44, Nathan T. Stratton.
39—40, Joseph Franklin.	43—44, Thomas B. Wood.
39—40, 42, Richard W. Snowden.	43—44, Benjamin Harding.
	43—44, Samuel W. Cooper.

## Hudson County.

1840, John S. Condit.	43—44, Benjamin F. Welch.
41—42, Abraham L. Van Boskerck.	

## Hunterdon County.

1776—78, John Hart.	07, John Dowers.
76, 81, John Mehelm.	07—11, 21, Moses Stout.
76, Charles Coxe.	09—11, 22, James J. Wilson.
77—78, 82, Nehemiah Dunham.	10, Elnathan Stevenson.
77, 79—81, 83—88, 91—93, 95—98, 1800, 02,	11, Thomas Prall, Jr.
Benjamin Van Cleave.	12—13, William Potts.
78, David Chambers.	12—13, David Manners.
79—80, Jared Sexton.	12—13, Benjamin Wright.
79, William Gano.	13—14, Edward Yard.
80—85, 88, John Lambert.	13—14, Samuel Barber.
82—84, Samuel Tucker.	13—14, John Opdycke.
85—87, Joab Houghton.	15—16, John Farlee.
86—87, 89—90, 94,	15—17, William Nixon.
John Anderson.	15—16, 18—20, 23,
88, Robert Taylor.	Abraham Stout.
89, Joshua Corshen.	16—17, Thomas Prall.
89, Charles Axford.	17—18, Robert McNeely.
90—92, Thomas Lowrey.	18—19, 27—29, Isaac G. Farlee.
90, 92, John Taylor.	18—23, George Maxwell.
91, 93—98, 1800, 02,	19, 21, Isaac Taylor.
Aaron D. Woodruff.	20, Israel Taylor.
93—98, 1800, 02,	20—21, 25—27, Thomas Capner.
Simon Wyckoff.	22, Levi Knowles.
93, Samuel Stout.	22, 27, Garret D. Wall.
94—95, David Frazer.	23—28, 30—32, Enoch Clifford.
96—97, 99—1800, 02,	23—24, David Johnston.
Stephen Burrows.	24—26, Asa C. Dunham.
97, Samuel R. Stewart.	24, 28—31, Alexander Wurts.
98, Joseph Beavers.	25—26, 30, 33, John Barton.
98—99, 1801, 03—08,	28—29, Stacy G. Potts.
Joseph Hankinson.	29, Gabriel Hoff.
99—1801, 03—06, 17, John Haas.	30—33, Edward S. McIlvaine.
99, John Lequear.	30—32, 34—35,
1801, 03—06, Nathan Stout.	William Marshall.
01—03, Peter Gordon.	31—32, Cornelius Ludlow.
04, Hugh Runyon.	33—34, William H. Sloan.
04, Ellett Tucker.	33—34, Sutphin Garrison.
05—06, 08, Joshua Wright.	33, Andrew Weart.
06—14, Aaron Vansyckle.	33—34, John W. Kline.
	34, William McKee.

## 1776 to 1844.

35—36, Joseph Brown.	39—40, George Servis.
35—37, John Hall.	39—40, Joseph Exton.
35—36, Wilson Bray.	41, Jonathan Dawes.
35—36, John Blane.	41—42, Leonard H. Flomerfelt.
36, Andrew Larason.	41—42, John B. Mattison.
37, James A. Phillips.	41—42, Isaac R. Srope.
37—38, David Neighbour.	43—44, John Swackhamer.
37, 43—44, Jonathan Pickel.	43—44, John H. Case.
37, John H. Huffman.	43—44, Joseph Johnson.
33—40, Phillip Hiler.	
38, James Snyder.	

## Mercer County.

1838—39, Josiah S. Worth.	41—42, John B. Mount.
38, Robert C. Hutchinson.	42, Isaac Batten.
39—40, William Rosco.	42, Henry W. Green.
40, James Wilson.	43—44, Israel J. Woodward.
41, Isaac Baker.	43—44, Richard J. Bond.
41, Isaac W. Lanning.	43—44, John Lowry.

## Middlesex County.

1776, 82—88, 91, 99, 1802, John Combs.	06—10, 12—13, 15—16, 18, 27, James Parker.
1776, Daniel Moores.	06—07, Alexander Dunn.
76—78, 94—95, 99, Benjamin Manning.	08—10, George Boice.
77, 79, Matthias Baker.	11, John Brewster.
77, Jacob Vandike.	11, John L. Anderson.
78, 80, Jacob Schenck.	11, 17, 26, James T. Dunn.
78, Ebenezer Ford.	14—15, John N. Simpson.
79, John Neilson.	14, Alexander Dunn.
79, Thomson Stelle.	16, Hezekiah Smith.
80—82, Jacob Suydam.	16—18, Allison Ely.
80, 88, Melancthon Freeman.	17—18, Frazee Ayres.
81, Jacob Martin.	19, 25, 27—28, Charles Carson.
81—82, John Conger.	19, 21—22, Samuel Edgar.
83—85, 88, James Schuurman.	19—22, 25—26, James Cook.
83, Samuel Fitz-Randolph.	20—26, 30—31, John T. McDowell.
84, Moses Bloomfield.	23—24, James F. Randolph.
85—86, 87, 89, James Bonney.	23—24, David Schenck.
86—87, James Douglass.	27—28, Andrew Snowhill.
89, John Beatty.	28, Nicholas Booraem.
89—90, 92—93, 96, 98, Thomas McDowell.	29, Littleton Kirkpatrick.
90—95, Peter Vredenbergh.	29, Abraham Crusier.
90—92, John Runyan.	29, Josiah B. Howell.
93, John Rattoone.	30—31, Lewis S. Randolph.
94—98, James Morgan.	30—31, Charles G. McChesney.
96, Joseph F. Randolph.	31—32, David W. Vail.
97—1804, Gershom Dunn.	32, John H. Disborough.
97, Andrew Kirkpatrick.	32, Simeon Mundy.
1800, 14—15, William Edgar.	32, 34, Henry Vandyke.
1800—01, John Neilson.	33, John M. Tufts.
01—06, 12—13, 20, Erkurlles Beatty.	33, Abraham W. Brown.
03—10, 12—13, James Voorhees	33, 36, Samuel C. Johnes.
05—06, Andrew Elston.	33—34, 37, Richard S. Field..
	34—35, Ralph M. Crowell.
	34—35, Elias Runyon.

## 1776 to 1844.

35—38, George P. Malleson.	40—41, John Acken.
35, George T. McDowell.	40, Israel R. Coriell.
36, Thompson Edgar.	40, Dean Britton.
36, William C. Alexander.	41, Frazee Ayres.
37—38, David B. Appleget.	41, Aaron Gulick.
37—39, Lewis Golding.	42—44, John D. Field.
38, 40, Adam Lee.	42, Warren Brown.
39, Frederick Richmond.	42—44, William Patterson.
39, 41, David Dunn.	42—44, William L. Schenck.
39, Cornelius C. Crusier.	43—44, Joel B. Laing.

## Monmouth County.

1776, 81—82, 92, John Covenhoven.	20, Isaac Hance.
76, Joseph Holmes, Jr.	21—24, William I. Conover.
76—79, James Mott, Jr.	21—22, Corlis Lloyd.
77—78, 86, Peter Schenck.	21—27, John T. Woodhull.
77—79, Hendrick Smock.	22, John J. Ely.
79—81, Thomas Seabrook.	23, Cornelius Walling.
80, Nathaniel Scudder.	24—26, Joseph Conover.
80—84, Thomas Henderson.	24—30, James West.
82—85, Daniel Hendrickson.	27, James Hopping.
83, Peter Covenhoven.	28—30, Daniel H. Ellis.
84—86, 94—95, Elisha Walton.	28, Leonard Walling.
85—1801, Joseph Stillwell.	29—30, Augustus W. Bennett.
87—93, Thomas Little.	29—30, Ivins (W.) Davis.
87—89, James Rogers.	31, 33, Benjamin Woodward.
90—91, 93—96, John (H.) Imlay	31—36, Annanah Gifford.
96, William Wickoff.	31, 33—35, Daniel B. Ryall.
97, 1808, Robert Montgomery.	31, 33—36, Thomas G. Height.
97—1800, William Lloyd.	32, James S. Lawrence.
98, 1800, 08, David Gordon.	32, Nicholas Van Wickle.
99, Edward Taylor.	32, Elisha Lippincott.
1801—07, James Cox.	34—36, William Burtis.
01—04, 10—11, Peter Knott.	36, Arthur V. Conover.
01—07, John A. Scudder.	37, Samuel Mairs.
04—07, 09, Henry Tiebout.	37, Edmund T. Williams.
08, 12—13, Tylee Williams.	37, Thomas Miller.
09, Silas Crane.	37, James Gulick.
09—10, 13—14, John S. Holmes.	38—39, James Craig.
10—11, 13—14, 19—20, Thomas Cox.	38—39, Thomas E. Combs.
11, 13—14, James Anderson.	38—39, William P. Forman.
12—13, John Stillwell.	38—39, Garret Hiers.
12—13, 23, 25—28, James Lloyd.	40, John Meirs.
15—16, George Holcombe.	40, Henry W. Wolcott.
15—18, 20, Matthias Van Barkle.	40, James Grover.
15—18, Reuben Shreve.	40, Charles Morris.
17—19, 21, Charles Parker.	41—44, Thomas C. Throck morton.
18—19, William Ten Eycke.	41—44, John R. Conover.
19, Jacob Butcher.	41—44, Joseph Brinley.
20, Samuel F. Allen.	41—44, Benjamin L. Irons.
	41—44, Samuel R. Oliphant.

## 1776 to 1844.

## Morris County.

1776-78, Jacob Drake.	19-20, Silas Cook.
76-77, 79, 81-90, Ellis Cook.	20-21, 23, 28-30,
76-77, William Woodhull.	William Monro.
78-79, Abraham Kitchel.	20, Benjamin Smith.
78, 95, David Thomson.	22-23, 25, Ebenezer F. Smith.
79, Alexander Carmichael.	23-26, George K. Drake.
80, William Winds.	24, John Scott.
80, John Carle.	25-26, Joseph Dickerson.
80, Eleazer Lindsly.	25-27, Ephraim Marsh.
81-82, 84, 86-90, 93-94, 97, 1801	26, 35, John D. Jackson.
-04, 09,	27, David Mills.
Aaron Kitchel.	27, Stephen Thompson.
81-83, 85-88, 91, 95,	27, Walter Kirkpatrick.
John Starke.	28-30, Joseph Jackson.
83, Jonathan Dickerson.	28-30, Charles Hillard.
84-85, 89-90, Jacob Arnold.	28-30, John Hancock.
91-94, 96-98, 1800,	31, Elijah Ward.
Silas Condit.	31, 33-34, Thomas Muir.
91-92, Hiram Smith.	31, 35, James Cook.
92, John Wurts.	32, Samuel Beach.
93-94, 96-97, 1800,	32, Jacob W. Miller.
David Welsh.	32, Joseph Smith.
95, John Debow.	33-34, Joseph Dickerson, Jr.
96, John Cobb.	33-35, Henry Hillard.
98-99, 1801-04,	33-34, Silas Lindsley.
William Corwin.	35, Isaac Quimby.
98-1800, Cornelius Voorhees.	36, John A. Bleeker.
99, William Campfield.	36, William Dellicker.
1802-04, Jonathan Ogden.	36, Alexander Dickerson.
04-06, Jesse Upson.	36, William Logan.
05-09, Lewis Condit.	37-38, Lewis Condit.
05-06, George Tucker.	37-38, Silas Tuttle.
06-08, Nicholas Neighbour.	37-38, Robert C. Stephens.
07-13, Stephen Dod.	37-38, Ezekiel B. Gaines.
10-14, Jephthah B. Munn.	39-40, Abraham Brittin.
10, 13-15, Nicholas Mande-	39-40, Ebenezer F. Smith.
ville.	39, Jacob Weise.
11-13, Mahlon Dickerson.	39-40, Paul B. De Bow.
13, 31, Leonard Neighbor.	40-41, James W. Drake.
14-22, David Thompson, Jr.	41, Samuel B. Halsey.
15-16, 19, Benjamin Condit.	41-42, William Stephens.
15-16, Ezekiel Kitchell.	41, Thomas C. Willis.
16-18, Samuel Halliday.	42, Samuel C. Halsey.
17-18, John S. Darcy.	42, David T. Cooper.
17, 21-22, 24,	42-44, James Clark.
Benjamin McCurry	43-44, John M. Losey.
(McCourry).	43-44, Samuel Willet.
18-19, 21-24, 32,	43-44, George Vail.
William Brittin.	

## Passaic County.

1837, Aaron S. Pennington.	42, Martin I. Ryerson.
37-38, Henry M. Brown.	42, Adrian R. Van Houten.
38-39, Elisha Clarke.	
39-40, John F. Ryerson.	43-44, William S. Hogen-
40, James Speer.	camp.
41, George M. Ryerson.	43-44, Thaddeus Board.
41, Samuel A. Van Saun.	

## 1776 to 1844.

## Salem County.

- |                               |                                |                                 |
|-------------------------------|--------------------------------|---------------------------------|
| 1776, 86, 89,                 | Edmund Wetherby.               | 18, Thomas Yarrow.              |
| 76, Samuel Dick.              | 76, Elisha Basset, Jr.         | 19, Thomas Murphy.              |
| 77, 87-89, Benjamin Holme.    | 77-79, Whitten Cripps.         | 20, 30, Zaccheus Ray.           |
| 77, 82, 84-85, 87-88,         | Thomas Sinnickson.             | 20-21, John G. Mason.           |
| 78, 80, Allen Congleton, Jr.  | 78-80, John Mayhew.            | 21, 23, 25, Robert G. Johnson.  |
| 79, 82, 84-85, Anthony Sharp. | 80, 84, William Smith.         | 21, 23, Abraham Swing.          |
| 81, 83, 86,                   | Ephraim Lloyd.                 | 22, Jonathan Richman.           |
| 81-82, 84-85, 87-89,          | Edward Hall.                   | 22, John Sinnickson.            |
| 81, James James.              | 83, Thomas Norris.             | 23, Aaron O. Dayton.            |
| 86, 90-91, Samuel Sharp.      | 90, John Smith.                | 24-26, Samuel Humphreys.        |
| 90, Benjamin Cripps.          | 91, 93, Bateman Lloyd.         | 24-25, Israel R. Clawson.       |
| 91-95, 98, John Sinnickson.   | 92-95, 1800, Eleazer Mayhew.   | 24, Samuel Clement.             |
| 92-94, Thomas Clement.        | 95-97, William Wallace.        | 26, Benjamin Archer.            |
| 96, William Parret.           | 96, Gervas Hall.               | 27, 29, William N. Jeffers.     |
| 97, Clement Hall.             | 97, 99, 1801, Artis Seagrave.  | 27, Thomas Sinnickson.          |
| 98, 1800, Anthony Keasby.     | 98-99, Joseph Shinn.           | 28, Edward Smith.               |
| 99-1800, Isaac Moss.          | 1801-04, Edward Burroughs.     | 28, Jeremiah Foster.            |
| 01-04, Merryman Smith.        | 02-04, Samuel Ray.             | 28, William J. Shinn.           |
| 04-14, Jeremiah Dubois.       | 05-06, Charles Jones.          | 29, Jacob Wick.                 |
| 05-06, Hedge Thompson.        | 06-08, Daniel Garrison.        | 29, 31, David Hurley.           |
| 06, Daniel Tracy.             | 07-08, Nathan Bassett.         | 30, Joseph C. Nelson.           |
| 09-10, 17, Phillip Curriden.  | 09, 11, John Smith.            | 30, John Summerill.             |
| 10, Samuel Miller.            | 11, Anthony Nelson.            | 31, James Butcher.              |
| 12-13, Robert H. Van Meter.   | 12-15, 19, James Newell.       | 31, Isaac Johnson.              |
| 13-14, John Dickinson.        | 13, 26-27, Henry Freas.        | 32, Anthony Nelson.             |
| 15-16, Joseph Kille.          | 15, 19-20, 22, Morris Hancock. | 32, James W. Mulford.           |
| 16-18, Stacy Lloyd.           | 16, 18, John Mayhew.           | 32, 34, 37, Isaac Johnson, 2nd. |
| 17, Peter Bilderback.         | 18, Thomas Yarrow.             | 33, Nehemiah Garrison.          |
|                               |                                | 33, Richard P. Thompson.        |
|                               |                                | 33, Jacob Hitchner.             |
|                               |                                | 34, Samuel Humphreys.           |
|                               |                                | 34, Joseph Lippencott.          |
|                               |                                | 35-36, Hudson A. Springer.      |
|                               |                                | 35, Thomas J. Yorke.            |
|                               |                                | 35, William Cook.               |
|                               |                                | 36, Woodnut Petit.              |
|                               |                                | 36, H. J. Fries.                |
|                               |                                | 37, John Hall.                  |
|                               |                                | 37, 42, John W. Maskell.        |
|                               |                                | 38, Joseph Hancock.             |
|                               |                                | 38-39, John Sumerille, Jr.      |
|                               |                                | 38-39, Moses Richman, Jr.       |
|                               |                                | 39, David Hurley.               |
|                               |                                | 40, John Dickinson.             |
|                               |                                | 40, Samuel Bolton.              |
|                               |                                | 40, Alexander G. Cattell.       |
|                               |                                | 41, John G. Ballinger.          |
|                               |                                | 41, William H. Nelson.          |
|                               |                                | 41, Thomas Flanagan.            |
|                               |                                | 42, Nathaniel Robbins, Sr.      |
|                               |                                | 42, Thomas Dickinson, Jr.       |
|                               |                                | 43-44, Samuel Capner.           |
|                               |                                | 43-44, Allen Wallace.           |
|                               |                                | 43-44, Thomas Bilderback.       |

## 1776 to 1844.

## Somerset County.

1776, Jacob Bogart.	1804, 16—19, 22—23,
76, Alexander MacEowen.	James Stryker.
76, Reoloff Vandike.	04, John Annin.
77—78, William-Churhill	105—10, Peter I. Stryker.
Houston.	07, Samuel Swan.
77, Alexander Kirkpatrick	08—10, John N. Simpson.
77—79, Reoloff Sebring.	13—15, Samuel Bayard.
78, 80—81, 84, David Kirkpat-	13—19, Joseph Annin.
rick.	15, Andrew Howell.
79—88, 94, Edward Bunn.	16, Cornelius Van Horn.
79, Henry Vandike.	17—19, Martin Schenck.
80, 84, Christopher Hoagland.	20—21, 23—25, Dickinson Miller
81—82, John Schuurman.	20—25, 30—31, Jacob Kline.
82, Deick Longstreet.	20—21, John H. Disborough.
83, Cornelius Ten-Broeck.	22, Henry Vanderveer.
83, 89, John Witherspoon.	24—27, James S. Green.
84, 1800—04,	26—27, James D. Stryker.
Frederick Frelinghuysen.	26—27, 29,
85—89, 92,	28—29, James S. Nevius.
Robert Blaire (Blair).	28, William C. Annin.
85—87, David Kelley.	28, John H. Voorhees.
88, John Hardenbergh.	29—31, Ferdinand S. Schenck.
89, 1812—13,	30—31, 35, William Crusier.
Jacob R. Hardenburgh	32—34, John Brees.
90—91, 93, 95, Robert Stockton.	32—34, William D. Stewart.
90—91, 94—96, 1811—13,	32—34, Cornelius L. Harden-
Peter D. Vroom.	burg.
90—91, James Linn.	35—36, Nicholas C. Jobs.
92, William Wallace.	35, William D. McKissack
92—99, 1811, Henry Southard.	36—38, David T. Talmage.
93, Jonathan Ford Morris.	36—38, Henry Duryee.
96—1810, 12—14,	37—38, Ralph Voorhees.
James Van Duyn.	39—41, Henry H. Wilson.
97, John Stryker.	39—41, Daniel Cory.
98, David Kelly.	39—41, Arthur V. P. Sutphin.
99—1806, 11,	42—44, Samuel Reynolds.
William McEowen.	42—44, Peter Voorhees.
	42—44, Peter Kline.

## Sussex County.

1776—78, Casper Shaffer.	82—92, Aaron Hankinson.
76, Abia Brown.	83, William Maxwell.
76—77, Thomas Peterson.	84—89, Charles Beardslee.
77, John MacMurtie.	85—88, Christopher Long-
78, Jacob MacCollum.	street.
78, Benjamin MacCul-	89—90, John Rutherford.
lough.	90, Robert Ogden.
79, Mark Thompson.	91—92, William Helmes
79, 81, Peter Hopkins.	(Helms).
79, Anthony Broderick.	91—92, Bidleman Voluntine
80, Edmund Martin.	(Valentine).
80, Hugh Hughes.	93—96, 99, William McCul-
80, Samuel Kennedy.	lough.
81, Joshua Swayze.	93—94, Martin Ryerson.
81—84, Isaac Van-Campen.	93—97, Peter Sharp.
82, Isaac Martin.	95, George Armstrong.

## 1776 to 1844.

96-97, Peter Smith.	20, Abraham Shaver.
97, Thomas Armstrong.	20, Peter Kline.
97-98, John Gustin.	20, 23, Joseph Coryell.
98-1800, Joseph Gaston.	21-22, Leffert Haughawout.
98-1806, Levi Howell.	21-22, 32-34,
98, William Runkle.	Benjamin Hamilton.
99-1802, Silas Dickerson.	21, Jacob Ayres.
1800, 04-06, 10-12,	21-22, 24, James Egbert.
Joseph Sharp.	23, Abraham Newman.
01-04, John Linn.	23, 25-27, Joseph Chandler.
01-04, Abraham Shaver.	24, Daniel Swayze.
03-04, John Johnson.	24, Evi A. Sayer.
04-06, 08-11,	24, Joseph Edsall.
William Kennedy.	25, Nathan A. Shafer.
05-06, William Armstrong.	26-27, Hiram Munson.
06-08, Henry Hankinson.	28-31, Peter Merkel.
06, John Coursen.	28-29, James Evans.
06-07, Daniel Harker.	30-31, Simeon McCoy.
06, William A. Ryerson.	30-51, John Hull.
07-09, Aaron Kerr.	32-34, Joseph Greer.
07-09, John Cox.	32-33, Peter Young.
09-11, Richard Edsall.	34-35, Joshua Shay.
10, George Bidleman.	35-36, John Strader.
11, Garret Vleit.	35-36, Joseph Linn.
12-15, Simon Cortright.	36, Benjamin Hull.
12-15, James Davison.	37-38, William J. Willson.
12-15, Robert W. Rutherford.	37-38, Isaac Shiner.
13-15, Joseph Sharp.	37-38, John Hull.
16-17, Abraham Bidleman.	39-40, Samuel Truex.
16-19, Robert C. Thomson.	39-40, William H. Nyce.
16, William Darrah.	39-40, Joseph Greer.
16, Peter Decker.	41-42, Isaac Bonnell.
17-19, George Beardslee.	41-42, David Hynard.
17-19, Jeremy Mackey.	41-42, Nathan Smith.
18-19, 22-23,	43-44, Jesse Bell.
Thomas Teasdale, Jr.	43-44, Absalom Dunning.
20, Jacob Hornbeck.	43-44, Timothy H. Cok.

## Warren County.

1825, James Egbert.	34, Jacob Brotzman.
25, Daniel Swayze.	34-37, George Flummerfelt.
26, Archibald Robertson.	34, Henry Hankinson.
26-27, Jacob Armstrong.	35-36, John Young.
27-28, Jonathan Robbins.	37-38, William Larrison.
28-29, Daniel Vleit.	37-38, Henry Van Nest.
29, Jacob Summers.	38-39, Samuel Shoemaker.
30, Samuel Wilson.	39-41, George W. Smyth.
30-32, 35-36,	39-41, John Moore.
Caleb H. Valentine.	40-42, Jacob H. Winter.
30-31, Richard Shackelton.	42-44, Stephen Warne.
31, 33, Charles Sitgreaves.	42-44, Abraham Wildrick.
32-33, John Blair.	43-44, Robert C. Caskey.
32-33, Isaac Shipman.	

## STATE SENATORS.

BY COUNTIES, FROM 1845 TO 1912.

## Atlantic County.

45—47, Joel Adams.	72—74, William Moore.
48—50, Lewis M. Walker.	75—77, Hosea F. Madden.
51—53, Joseph E. Potts.	78—92, John J. Gardner.
54—56, David B. Somers.	93—98, Samuel D. Hoffman.
57—59, Enoch Cordery.	99—1901, Lewis Evans.
60—62, Thomas E. Morris.	02—07, Edward S. Lee.
63—65, Samuel Stille.	08—11, Edward A. Wilson.
66—68, David S. Blackman.	11—14, Walter E. Edge.
69—71, Jesse Adams.	

## Bergen County.

45—47, Richard R. Paulson.	72—74, Cornelius Lydecker.
48—49, Isaac I. Harding.	75—77, George Dayton.
50—51, John Van Brunt.	78—80, Cornelius S. Cooper.
52—53, Abraham Hopper.	81—83, Isaac Wortendyke.
54—56, Daniel D. Depew.	84—85, Ezra Miller.
57—59, Thomas H. Herring.	86—89, John W. Bogert.
60—62, Ralph S. Demarest.	90—95, Henry D. Winton.
63—65, Daniel Holzman.	96—1900, William M. Johnson.
66—68, John Y. Dater.	01—11, Edmund W. Wakelee.
69—71, James J. Brinkerhoff.	11—14, Jas. A. C. Johnson.

## Burlington County.

45—46, James S. Hulme.	77—79, Caleb G. Ridgway.
47—49, Thomas H. Richards.	80—82, Wm. Budd Deacon.
50—52, Joseph Satterthwaite.	83—85, Hezekiah B. Smith.
53—58, Joseph W. Allen.	86—91, William H. Carter.
59—61, Thomas L. Norcross.	92—94, Mitchell B. Perkins.
62, Joseph W. Pharo.	95—97, William C. Parry.
63—64, William Garwood.	98—1900, Howard E. Packer.
65—67, Geo. M. Wright.	01—03, Nathan Haines.
68—70, Job H. Gaskell.	04—06, John G. Horner.
71—73, Henry J. Irick.	07—09, Samuel K. Robbins.
74—76, Barton F. Thorn.	10—13, Griffith W. Lewis.

## Camden County.

45, Richard W. Howell.	73—81, William J. Sewell.
46—48, Joseph C. Stafford.	82—84, Albert Merritt.
49—51, John Gill.	85—87, Richard N. Herring.
52—54, Thomas W. Mulford.	88—90, George Pfeiffer.
55—60, John K. Roberts.	91—96, Maurice A. Rogers.
61—63, William P. Tatem.	97—1902, Herbert W. Johnson.
64—66, James M. Scovel.	03—12, William J. Bradley.
67—72, Edward Bettle.	12—15, William T. Read.

## Cape May County.

45—46, Reuben Willets.	74—76, Richard S. Leaming.
47—49, James L. Smith.	77—79, Jonathan F. Leaming.
50—52, Enoch Edmunds.	80—85, Waters B. Miller.
53—55, Joshua Swain, Jr.	86—88, Joseph H. Hanes.
56—58, Jesse H. Diverty.	89—91, Walter S. Leaming.
59—61, Downs Edmunds.	92—94, Lemuel E. Miller.
62—64, Jonathan F. Leaming.	95—97, Edmund L. Ross.
65—67, Wilmon W. Ware.	98—1903, Robert E. Hand.
68—70, Leaming M. Rice.	04—06, Lewis M. Cresse.
71—73, Thomas Beesley.	07—13, Robert E. Hand.

**Cumberland County.**

45—46, Enoch H. More.	75—77, J. Howard Willets.
47—50, Stephen A. Garrison.	78—80, George S. Whiticar.
51—53, Reuben Fithian.	81—86, Isaac T. Nichols.
54—56, Lewis Howell.	87—89, Phillip P. Baker.
57—59, John L. Sharp.	90—92, Seaman R. Fowler.
60—62, Nat. Stratton.	93—1901, Edward C. Stokes.
63—68, Providence Ludlam.	02—11, Bloomfield H. Minch.
69—71, James H. Nixon.	11—14, Isaac T. Nichols.
72—74, C. Henry Shepherd.	

**Essex County.**

45, Joseph S. Dodd.	79—81, William H. Francis.
46—48, Stephen R. Grover.	82—84, William Stainsby.
49—51, Asa Whitehead.	85—87, Frederick S. Fish.
52—54, Stephen Congar.	88—90, A. F. R. Martin.
55—57, George R. Chetwood.	91—93, Michael T. Barrett.
58—60, Charles L. C. Gifford.	94—99, George W. Ketcham.
61—63, James M. Quinby.	1900—02, Thos. N. McCarter, Jr.
64—66, John G. Trusdell.	03—05, J. Henry Bacheller.
67—69, James L. Hays.	06—09, Everett Colby.
70—75, John W. Taylor.	09—12, Harry V. Osborne.
76—78, William H. Kirk.	12—15, Austen Colgate.

**Gloucester County.**

45—48, John C. Smallwood.	79—81, John F. Bodine.
49—51, Charles Reeves.	82—83, Thomas M. Ferrell.
52—54, John Burk.	84—87, Stacy L. Pancoast.
55—57, Joseph Franklin.	88—90, Joseph B. Roe.
58—60, Jephtha Abbott.	91—93, George H. Barker.
61—63, John Pierson.	94—96, Daniel J. Packer.
64—66, Joseph L. Reeves.	97—1902, Solomon H. Stanger.
67—69, Woodward Warrick.	03—05, Thomas M. Ferrell.
70—75, Samuel Hopkins.	06—09, John Boyd Avis.
76—78, Thomas P. Mathers.	09—15, George W. F. Gaunt.

**Hudson County.**

45—47, Richard Outwater.	78—80, Rudolph F. Rabe.
48—49, John Tonnele.	81—83, Elijah T. Paxon.
50, John Cassidy.	84—86, William Brinkerhoff.
51—53, Abraham O. Zabriskie.	87—89, William D. Edwards.
54—56, Moses B. Bramhall.	90—91, *Edward F. McDonald.
57—59, C. V. Clickener.	92, Robert S. Hudspeth.
60—61, Samuel Westcott.	92—98, William D. Daly.
62—65, Theo. F. Randolph.	99—1900, Allan L. McDermott.
66—68, Charles H. Winfield.	01—04, Robert S. Hudspeth.
69—71, Noah D. Taylor.	05—07, James F. Minturn.
72—74, John R. McPherson.	08—14, James F. Fielder.
75—77, Leon Abbott.	

\*Mr. McDonald was unseated the last of the session of 1890, and William S. Stuhr was given his seat. The first week of the session of 1891 Mr. Stuhr was unseated and Mr. McDonald resumed his seat.

**Hunterdon County.**

45—46, Alexander Wurts.	77—79, James N. Pidcock.
47—49, Isaac G. Farlee.	80—82, Eli Bosenbury.
50—52, John Manners.	83—85, John Carpenter, Jr.
53—55, Alexander V. Bonnell.	86—88, George H. Large.
56—58, John C. Rafferty.	89—91, Moses K. Everitt.
59—61, Edmund Perry.	92—94, William H. Martin.
62—64, John Blane.	95—97, Richard S. Kuhl.
65—67, Alexander Wurts.	98—1900, John R. Foster.
68—70, Joseph G. Bowne.	01—03, William C. Gebhardt.
71—73, David H. Banghart.	04—06, George F. Martens, Jr.
74—76, Fred A. Potts.	07—13, William C. Gebhardt.

**Mercer County.**

45—50, Charles S. Olden.	78—80, Crowell Marsh.
51—56, William C. Alexander.	81—83, John Taylor.
57—59, Robert C. Hutchinson.	84—86, George O. Vanderblit.
60—62, Jonathan Cook.	87—92, John D. Rue.
63—65, Edward W. Scudder.	93—98, William H. Skirm.
66—68, Aug. G. Richey.	99—1904, Elijah C. Hutchinson.
69—71, John Woolverton.	05—07, Barton B. Hutchinson.
72—74, Charles Hewitt.	08—14, Harry D. Leavitt.
75—77, Jonathan H. Blackwell.	

**Middlesex County.**

45—46, David Crowell.	80—82, Isaac L. Martin.
47—49, Adam Lee.	83—85, Abraham V. Schenck.
50—52, Edward Y. Rogers.	86—88, Daniel C. Chase.
53—55, Ralph C. Stults.	89—94, Robert Adrain.
56—58, Henry V. Speer.	95—97, Charles B. Herbert.
59—61, Abra. Everitt.	98—1900, James H. Van Cleef.
62—70, Amos Robbins.	01—03, Theodore Strong.
71—76, Levi D. Jarrard.	04—06, Wm. H. C. Jackson.
77—79, George C. Ludlow.	07—13, George S. Silzer.

**Monmouth County.**

45, Thomas E. Combs.	79—81, George C. Beekman.
46—48, George F. Fort.	82—84, John S. Applegate.
49—51, John A. Morford.	85—87, Thomas G. Chattle.
52—54, William D. Davis.	88—90, Henry M. Nevius.
55—57, Robert S. Laird.	91—92, Thomas S. R. Brown.
58—60, Wm. H. Hendrickson.	93, Henry S. Terhune.
61—63, Anthony Reckless.	94—96, James A. Bradley.
64—71, Henry S. Little.	97—1902, Charles Asa Francis
72, Wm. H. Conover, Jr.	03—12, Oliver H. Brown.
73—78, Wm. H. Hendrickson.	12—15, John W. Slocum.

**Morris County.**

45—47, John B. Johns.	78—80, Augustus C. Canfield.
48—50, Ephraim Marsh.	81—86, James C. Youngblood.
51—53, John A. Bleecker.	87—92, George T. Werts.
54—56, Alexander Robertson.	93—95, Elias C. Drake.
57—59, Andrew B. Cobb.	96—98, John B. Vreeland.
60—62, Daniel Budd.	99—1901, Mahlon Pitney.
63—65, Lyman A. Chandler.	02—04, Jacob W. Welsh.
66—70, George T. Cobb.	05—09, Thomas J. Hillery.
71, Columbus Beach.	10, Edward K. Mills.
72—74, Augustus W. Cutler.	11—14, Richard Fitzherbert.
75—77, John Hill.	

**Ocean County.**

51—53, Samuel Birdsall.	84—92, George T. Cranmer.
54—56, Jas. Cowperthwaite.	93—95, George G. Smith.
57—62, William F. Brown.	96—98, Robert B. Engle.
63—68, George D. Horner.	99—1901, George G. Smith.
69—71, John Torrey, Jr.	02—07, George L. Shinn.
72—74, John G. W. Havens.	08—09, William J. Harrison.
75—77, John S. Schultze.	10, Thomas A. Mathis.
78—80, Ephraim P. Emson.	11—14, George C. Low.
81—83, Abram C. B. Havens.	

**Passaic County.**

45—46, Cornelius G. Garrison.	77—82, Garret A. Hobart.
47—49, Martin J. Ryerson.	83—88, John W. Griggs.
50—52, Silas D. Canfield.	89—91, John Mallon.
53—55, Thomas D. Hoxsey.	92—94, John Hinchliffe.
56—58, Jetur R. Riggs.	95—97, Robert Williams.
59—67, Benjamin Buckley.	98—1900, Christian Braun.
68—70, John Hopper.	01—06, Wood McKee.
71—73, Henry A. Williams.	07—10, John Hinchliffe.
74—76, John Hopper.	10—13, John D. Prince.

**Salem County.**

45, William J. Shinn.	76—78, Charles S. Plummer.
46—48, Benjamin Acton, Jr.	79—81, Quinton Keasbey.
49—51, John Summerill, Jr.	82—84, George Hires.
52—54, Allen Wallace.	85—87, Wyatt W. Miller.
55—57, Charles P. Smith.	88—90, William Newell.
58—60, Joseph K. Riley.	91—93, James Butcher.
61—63, Emmor Reeve.	94—96, John C. Ward.
64—66, Richard M. Acton.	97—1902, Richard C. Miller.
67—69, Samuel Plummer.	03—05, James Stripler.
70—72, John C. Belden.	06—12, William Plummer, Jr.
73—75, Isaac Newkirk.	12—15, J. Warren Davis.

**Somerset County.**

45, George H. Brown.	76—78, Charles B. Moore.
46—48, William H. Leupp.	79—81, John G. Schenck.
49—51, John W. Craig.	82—84, Eugene S. Doughty.
52—54, Moses Craig.	85—90, Lewis A. Thompson.
55—57, Samuel K. Martin.	91—93, William J. Keys.
58—60, James Campbell.	94—96, Lewis A. Thompson.
61—63, Rynier H. Veghte.	97—1902, Charles A. Reed.
64—66, Joshua Doughty.	03—05, Samuel S. Childs.
67—69, John H. Anderson.	06—12, Jos. S. Frelinghuysen.
70—72, Calvin Corle.	12—15, William W. Smalley.
73—75, Elisha B. Wood.	

**Sussex County.**

45—46, Benjamin Hamilton.	77—79, Francis M. Ward.
47—49, Nathan Smith.	80—82, Thomas Lawrence.
50—52, Joseph Greer.	83—85, Lewis Cochran.
53—55, Isaac Bonnell.	86—88, John A. McBride.
56—58, Zachariah H. Price.	89—91, Peter D. Smith.
59—61, Edward C. Moore.	92—94, John McMickle.
62—64, Peter Smith.	95—97, Jacob Gould.
65—67, Joseph S. Martin.	98—1903, Lewis J. Martin.
68—73, Richard E. Edsall.	04—13, Jacob Cole Price.
74—76, Samuel T. Smith.	

**Union County.**

58—60, John R. Ayres.	79—84, Benjamin A. Vail.
61—63, Joseph T. Crowell.	85—87, Robert L. Livingston.
64—65, James Jenkins.	88—90, James L. Miller.
66, Philip H. Grier.	91—93, Frederick C. Marsh.
67—69, Amos Clark, Jr.	94—98, Foster M. Voorhees.
70—72, James T. Wiley.	99—05, Joseph Cross.
73—75, J. Henry Stone.	06—12, Ernest R. Ackerman.
76—78, William J. Magie.	12—15, Carlton B. Pierce.

**Warren County.**

45, Charles J. Ihrle.	79—81, Peter Cramer.
46—48, Jeremy Mackey.	82—84, George H. Beatty.
49—51, George W. Taylor.	85—87, James E. Moon.
52—54, Charles Sitgreaves.	88—90, Martin Wyckoff.
55—57, William Rea.	91—93, Johnston Cornish.
58—60, Philip Mowry.	94—96, Christopher F. Staates.
61—63, James K. Swayze.	97—99, Isaac Barber.
64—66, Henry R. Kennedy.	1900—1902, Johnston Cornish.
67—69, Abraham Wildrick.	03—05, Isaac Barber.
70—72, Edward H. Bird.	06—12, Johnston Cornish.
73—75, Joseph B. Cornish.	12—15, Thomas Barber.
76—78, William Silverthorn.	

# ASSEMBLYMEN.

## BY COUNTIES FROM 1845 TO 1912.

### Atlantic County.

45, 46, Joseph Ingersoll. 47—49, Mark Lake. 50, 51, Robert B. Risley. 52, John H. Boyle. 53, Thomas D. Winner. 54, Daniel Townsend. 55, Nicholas F. Smith. 56, 57, David Franbes. 58, John B. Madden. 59, Thomas E. Morris. 60—62, Charles E. P. Mayhew. 63, John Godfrey. 64, Simon Hanthorn. 65, Simon Lake. 66, 67, P. M. Wolfseiffer. 68, 69, Jacob Keim. 70, 71, Benj. H. Overheiser. 72, 73, Samuel H. Cavileer. 74, 75, Lemuel Conover. 76, 77, Leonard H. Ashley. 78, 77, Israel Smith. 79, 80, James Jeffries.	81, George Elvins. 82, Joseph H. Shinn. 83, John L. Bryant. 84, 85, Edward North. 86, 87, James S. Beckwith. 88, James B. Nixon. 89, 90, Shepherd S. Hudson. 91, Smith E. Johnson. 92, Samuel D. Hoffman. 93, Charles A. Baake. 94, Frederick Schuchardt. 95, Wesley C. Smith. 96, 97, Marcellus L. Jackson. 98, 99, Leonard H. Ashby. 1900, 01, Charles T. Abbott. 02—07, Thomas C. Elvins. 08, 09, Martin E. Keffer. 10, Walter E. Edge. 11, Isaac Bacharach. 12, Carlton Godfrey. 12, Emerson L. Richards.
--	---

### Bergen County.

45, William G. Hopper. 45, Jacob C. Terhune. 46, 47, John G. Banta. 46, 47, Jacob J. Brinkerhoff. 48, 49, John Ackerman, Jr. 48, 49, Henry H. Voorbis, Jr. 50, 51, John H. Hopper. 50—52, John Huyler. 52, John Zabriskie. 53, 54, Jacob I. Demarest. 53, 54, Abraham Van Horn. 55, 56, Ralph S. Demarest. 55, 56, Thomas W. Demarest. 57, 58, Daniel Holsman. 57, 58, Aaron H. Westervelt. 59, Andrew C. Cadmus. 59, 60, Enoch Brinkerhoff. 60, John A. Hopper. 61, 62, Abram Carlock. 61, 62, John R. Post. 63, 64, Thomas D. English. 63, 64, John Y. Dater. 65, 66, Isaac Demarest. 65, 66, Abraham J. Haring. 67, A. Van Emburg. 67, 68, Cornelius Christie. 68, 69, Henry G. Herring. 69, 70, Eben Winton. 70, 71, Henry A. Hopper. 71, 72, Jacob G. Van Riper.	72, 73, George J. Hopper. 73, John J. Anderson. 74, 75, Henry C. Hierring. 74, 75, John W. Bogert. 76, 77, John H. Winant. 76, 77, Barney N. Ferdon. 78, 79, M. Corsen Gillham. 78, 79, Southey S. Parramore. 79, 80, John A. Demarest. 80, Oliver D. Smith. 81, 82, Elias H. Sisson. 81—83, 86, John Van Bussum. 81, 84, Peter R. Wortendyke. 84, *Jacob W. Doremus. 85, Peter Ackerman. 85, 86, Eben Winton. 87, 88, Anderson Bloomer. 87, Peter Ackerman. 88, 89, Charles F. Harrington. 89, 90, Abram De Ronde. 90, 91, George Zimmermann. 91, John H. Huyler. 92, 93, Samuel G. H. Wright. 92, 93, John J. Dupuy. 94, Walter Dewsnap. 94, 95, David D. Zabriskie. 95, 96, Fred'k L. Voorhees. 96, 97, Jacob H. Ullman. 97, 98, Abram C. Holdrum. 98, 99, John M. Bell.
--	--

\*John W. Doremus was first elected, but died before Legislature convened.

99, 1900, Edmund W. Wakelee.	07, 08, Guy L. Fake.
1900, Vacancy caused by death of	07, 08, James Devine, Jr.
John L. C. Graves.	09, 10, Joseph H. Scharff.
01, 02, Joseph H. Tillotson.	09, 10, Harry P. Ward.
01, 02, James W. Mercer.	11, G. R. Alyea.
03, 04, M. S. Ayers.	11, Wm. H. Hingers.
03, 04, George Cook.	12, William E. Ogden.
05, 06, Clarence Mabie.	12, Frank M. Stevens.
05, 06, John Heck.	12, C. O'C. Hennessy.

## Burlington County.

45, Joseph Satterthwait.	65, 66, Charles G. Lathrop.
45, Isaiah Adams.	66, 67, George W. Thompson.
45, 47, 48, John W. C. Evans.	66, 67, Samuel Coate.
45, Edward Taylor.	66, 67, Andrew H. Fort.
45, William Biddle.	67—69, Wallace Lippincott.
46, Clayton Lippincott.	68, Chas. E. Hendrickson.
46, William Malsbury.	68, Charles Collins.
46, Garrit S. Cannon.	68—71, John J. Maxwell.
46, Stephen Willets.	69, Theophilus I. Price.
46, Wm. G. Lippincott.	69—71, Thomas C. Alcott.
47, William Biddle.	70, Levi French.
47, 48, Joseph W. Allen.	70, 71, Abraham Perkins.
47—49, John S. Irick.	71—73, Edward T. Thompson.
47—49, Benjamin Kemble.	72, Robert Aaronson.
48—50, Edward French.	72—74, E. Budd Marter.
49—51, Samuel Stockton.	72—74, George B. Borton.
49—51, William R. Braddock.	73, 74, Townsend Cox.
50, 51, William S. Embley.	74, Joseph P. Adams.
50—52, William Brown.	75, Levi French.
51—53, Allen Jones.	75, Charles J. Gordon.
52, Benajah Antrim.	75, Henry Moffett.
52—54, John W. Fennimore.	75—77, Samuel Taylor.
52—54, Charles Haines.	76, Daniel L. Platt.
53, 54, Mahlon Hutchinson.	76—78, John Cavileer.
53, 54, Jacob L. Githens.	76—78, Edward F. Mathews.
54, Job H. Gaskill.	77—79, George Sykes.
54—56, William Parry.	78, 79, Wm. Dudd Deacon.
55, Josephus Sooy, Jr.	79, Wm. R. Lippincott.
55, Benjamin Gibbs.	79, 80, John W. Haines.
55, 57, Thomas L. Norcross.	80—82, William H. Carter.
55, 56, Elisha Gaunt.	80—82, Henry C. Herr.
56, Richard Jones.	80, 81, Abraham Marter.
56, William M. Collom.	81, John Cavileer.
56, 57, Jervis H. Bartlett.	82, Thomas M. Locke.
57, 58, Samuel Keys.	83, Horace Cronk.
58, Samuel C. Middleton.	83, 84, 87, Stacy H. Scott.
57—59, Charles Mickle.	83—86, Theodore Budd.
57—59, Ezra Evans.	84—86, Thomas J. Alcott.
58, 59, Charles S. Kemble.	85, 86, Allen H. Gangewer.
59, 60, John Larzalere.	87, 88, 90, R. C. Hutchinson.
59—61, Samuel A. Dobbins.	87, 88, 89, William H. Doron.
60, 61, George B. Wills.	88, 89, Albert Hansell.
61, Joseph L. Lamb.	89, George C. Davis.
60—62, Robert B. Stokes.	90, 91, Mitchell B. Perkins.
60—62, William Sooy.	90, 91, Lewis L. Sharp.
62, 63, John M. Higbee.	91, 92, A. H. White.
62, 63, Israel W. Heulings.	92, 93, Howard E. Packer.
62—64, Wm. P. McMichael.	93, Micajah E. Matlack.
63—65, Henry J. Irick.	94, Augustus C. Stecher.
64, Jarett Stokes.	94, 95, Micajah E. Matlack.
65, Samuel Stockton.	95, 96, 97, George Wildes.

96, 97, Joshua E. Borton.	04—06, Samuel K. Robbins.
98, 1900, Joel Horner.	06—09, John B. Irick.
98—02, Charles Wright.	07, 09, Griffith W. Lewis.
01—03, John G. Horner.	10, 11, Warren C. Pine.
03—05, Benj. D. Shedaker.	10, 11, 12, Blanchard H. White.

## Camden County.

45, Joseph Kay, Jr.	71, Isaac W. Nicholson.
45, John Redfield.	71, 72, Stevenson Leslie.
46, Joel G. Clark.	72, Fred. Bourquin.
46, Gerrard Wood.	72—74, George B. Carse.
47, Edward Turner.	73, 74, William H. Cole.
47, Joseph B. Tatem.	74, Chalkley Albertson.
48, John C. Shreeve.	75, Henry B. Wilson.
48, John E. Marshall.	75, 76, 79, 80, R. N. Herring.
49, Jacob Troth.	75—77, Alden C. Scovel.
49, Joseph Wolohon.	76, 77, Oliver Lund.
50, 51, Charles D. Hineline.	77, Samuel T. Murphy.
50, 51, Thomas W. Hurff.	78, Isaiah Woolston.
52, J. Kay.	78, Andrew J. Rider.
52, Jonathan Day.	78, 79, Alonzo D. Nichols.
52, 53, J. O. Johnson.	79, 80, Edward Burrough.
53, 54, John K. Roberts.	80, 81, Henry L. Bonsall.
54, 55, Samuel S. Cake.	81, 82, Chris. J. Mines, Jr.
55, James L. Hines.	81, 82, John H. McMurray.
54—56, Reiley Barret.	82, Robert F. S. Heath.
56, Evan C. Smith.	83, George W. Borton.
56, 57, John P. Harker.	83, John Bamford.
57, T. B. Atkinson.	83, 84, 93, Clayton Stafford.
57, Joseph M. Atkinson.	84, John W. Branning.
57—59, *Samuel Scull.	84—87, Edward A. Armstrong.
58, Edmund Hoffman.	85, Benjamin M. Braker.
58, 59, Samuel M. Thorne.	85, 86, Henry M. Jewett.
59, Zebedee Nicholson.	86, George Pfeiffer.
60, Joseph Stafford, Jr.	87, Philip Young.
60, George Brewer.	87, Henry Turley.
60, 61, John R. Graham.	88, 89, Adam Clark Smith.
61, James L. Hines.	88, 89, 90, John Harris.
61, 62, Joel P. Kirkbride.	88, 89, George H. Higgins.
62, Daniel A. Hall.	90, Franklin C. Woolman.
62, 63, Edwin J. Osler.	90, 91, 92, Abram W. Nash.
63, 64, Chalkley Albertson.	91, 92, Joseph M. Engard.
64, Samuel Tatem.	91, 92, also 73, 74, Wm. H. Cole.
64, 65, Paul C. Brinck.	93, 93, George W. Henry.
65, John F. Bodine.	93, 94, 95, Clayton Stafford.
65, 66, Isaac W. Nicholson.	93, 94, William J. Thompson.
66, 67, George W. N. Custis.	94, William Watson.
66, 67, Thomas H. Coles.	95, George W. Barnard.
67, Edward Z. Collings.	95, 96, 97, Louis T. Derousse.
68, John Hood.	96, 97, Frank T. Lloyd.
68, James Wills.	96, 97, Henry S. Scovel.
68, Chalkley Albertson.	98, 99, John H. McMurray.
69, Thomas H. Coles.	98, 99, Edgar J. Coles.
69, 70, Henry L. Bonsall.	98—1902, William J. Bradley.
69, 70, William C. Shinn.	1900, F. F. Patterson, Jr.
70, Samuel Warthman.	00, 01, 02, Ephraim T. Gill.
71, Charles Wilson.	01, 02, George A. Waite.
	03, 04, John S. Roberts.

\*In 1857 Mr. Scull was unseated by T. B. Atkinson.

03—06, Henry S. Scovel.	09, 10, Harry R. Tatem.
03—09, Theodore B. Gibbs.	10, 11, 12, Albert De Unger.
05—07, Samuel P. Jones.	10, 11, 12, George W. Whyte.
07, 08, Frank B. Jess.	11, 12, George W. Coles.
08, 09, Joseph Potter.	

## Cape May County.

45, John Stites.	50, 51, Mackey Williams.
46, Samuel Townsend.	52, Joshua Swaim.
47, Richard S. Ludlam.	53, Waters B. Miller.
48, 49, Nathaniel Holmes, Jr.	54, 55, Jesse H. Diverty.
56—58, Downs Edmunds, Jr.	86, 87, Alvin P. Hildreth.
59, 60, Abram Reeves.	88, Walter S. Leaming.
61, Jonathan F. Leaming.	89, 90, 91, Eugene C. Cole.
62—64, Wilmon W. Ware.	92, 93, 94, Edmund L. Ross.
65—67, 69, 70, Thos. Beesley.	95, 96, Furman L. Ludlam.
68, Samuel R. Magonagle.	97, Robert E. Hand.
71—73, Richard S. Leaming.	98, Eugene C. Cole.
74, Alexander Young.	99, 1900, Ellis H. Marshall.
75, Richard D. Edmunds.	01—03, Lewis M. Cresse.
76—78, William T. Stevens.	04—06, 12, Jas. M. E. Hildreth.
79, Daniel Schellinger.	07, 08, 09, Corsville E. Stille.
80, 83—85, Jesse D. Ludlam.	10, 11, Christopher S. Hand.
81, 82, Furman L. Richardson.	

## Cumberland County.

45, Josiah Shaw.	69—71, William A. House.
45, 46, George Heisler.	70, 71, Charles C. Grosscup.
45, 46, Lewis Howell.	72, 73, George S. Whitticar.
46, Stephen A. Garrison.	72, 73, J. Howard Willets.
47, Leonard Lawrence.	74, George B. Langley.
47, Jeremiah Parvin.	74, 75, Lewis H. Dowdney.
47, 48, Uriah D. Woodruff.	75—77, George W. Payne.
48, 49, Reuben Fithian.	76, Isaiah W. Richman.
48, 49, Richard Lore.	77, 78, Isaac T. Nichols.
50, 51, Benj. Ayres.	78, James Loughron.
50, 51, Joel Moore.	79, 80, Robert P. Ewing.
51, 52, Samuel Mayhew.	79, 80, Arthur T. Parsons.
52, David Campbell.	81, John H. Avis.
53, Enos S. Gandy.	81, 82, Charles Ladow.
53, Lewis Woodruff.	82, Philip P. Baker.
54, Daniel Harris.	83, Isaac M. Smalley.
54, Morton Mills.	83, 84, John B. Campbell.
55, 56, James M. Wells.	84, 85, Jeremiah H. Lupton.
55, 56, John F. Keen.	85, 86, Wilson Banks.
57, Uriah Mayhew.	86, 87, Franklin Lawrence.
57, Elias Doughty.	87, Thomas H. Hawkins.
58, Elwell Nichols.	88, Mulford Ludlam.
58, 59, Robert Moore.	88, Isaac M. Smalley.
59, Aaron S. Westcott.	89, Thomas W. Trenchard.
60, Ebenezer Hall.	89, 90, Reuben Cheesman.
60, John Carter.	90, 93, 94, John N. Glaspell.
61, 62, William Bacon.	91, James L. Van Syckel.
61, 62, J. Edmund Sheppard.	91, 92, Edward C. Stokes.
63, 64, B. Rush Bateman.	92, 93, Wilber H. Baxter.
63, 64, Edward W. Maylin.	94—96, Thomas F. Austin.
65—67, Robert Moore.	95—97, Bloomfield H. Minch.
65—68, James H. Nixon.	97, 98, James J. Hunt.
68, Thomas D. Westcott.	98, 99, Wilson H. Shropshire.
69, C. Henry Shepherd.	99—1901, Jesse S. Steelman.

00, 01,	02, William J. Moore.	09, 10,	Isaac T. Nichols.
02—06,	Louis H. Miller.	10, 12,	Albert R. McAllister.
03—09,	B. Frauk Buck.	11,	Walter E. Turner.
07, 08,	Frank B. Potter.	11,	E. H. Whiticar.

## Essex County.

	45, Isaac Van Wagenen.	55, 56,	Apollos M. Elmer.
	45, John Runyon.	55, 56,	Joseph T. Hopping.
45, 46,	William M. Scudder.	56,	Warren S. Baldwin.
45, 46,	Hugh F. Randolph.	55, 56,	Samuel R. Winans.
45, 46,	Jabez Pierson.	56,	James E. Bathgate.
45, 46,	Keen Pruden.	56,	George H. Doremus.
45, 46,	Alvah Sherman.	56,	Wm. K. McDonald.
46, 47,	George W. McLane.	57,	John C. Denman.
46, 47,	Parker Teed.	57,	Moses P. Smith.
47, 48,	A. S. Hubbeel.	57,	John L. Blake, Jr.
47, 48,	Jabez G. Goble.	57,	William B. Baldwin.
47, 48,	Francis B. Chetwood.	57,	Charles L. C. Gifford.
47, 48,	Abraham Van Riper.	57,	Elihu Day.
47, 48,	Elston Marsh.	57, 58,	Charles C. Stewart.
	48, Hugh H. Bowne.	57,	58, John C. Thornton.
48,	49, Charles Harrison.	58,	Simeon Harrison.
	49, Hugh H. Bowne.	58,	James McCracken.
	49, Lewis C. Grover.	58,	Joseph Booth.
49, 50,	Joel W. Condit.	58,	Ira M. Harrison.
49, 50,	Obadiah Meeker.	58,	Thomas Kirkpatrick.
49, 50,	William F. Day.	59,	Gashier De Witt, Jr.
49, 50,	Stephen Personett.	59,	David Ayres.
	51, Wm. M. Whitehead.	59,	Isaac P. Trimble.
50, 51,	Isaac H. Pierson.	59,	David A. Hayes.
50, 51,	Jonathan Valentine.	59, 60,	Adolphus W. Waldron.
50, 51,	David Wade.	59, 60,	James F. Bond.
	51, Cornelius Boice.	59,	Amzi Condit.
51, 52,	Beach Vanderpool.	60,	James McCracken.
51, 52,	John C. Beardsley.	60,	J. W. Hale.
	52, Thomas McKirgan.	60, 61,	Frederick H. Teese.
	52, John M. Clark.	60, 61,	James Wheeler.
	52, William M. Sandford.	61,	James E. Smith.
	52, Silas Merchant.	61, 62,	James M. Lang.
	52, John Munn.	61, 62,	David Oakes.
	52, James S. Bell.	61, 62,	John Flintoft.
52,	53, John B. Clark.	61, 62,	George A. Halsey.
	53, Stephen Day, Jr.	62, 63,	Walter Tompkins.
	53, Grant J. Wheeler.	62, 63,	Corra Drake.
	53, Edward T. Hillyer.	62, 63,	John D. Freeman.
	53, Charles T. Day.	62, 63,	John P. Jackson.
	53, Charles O. Bolles.	62,	63, Thomas McGrath.
53, 54,	Ablathar Harrison.	63,	Amzi Dodd.
53, 54,	Daniel Price.	63,	John C. Littell.
53,	54, William Dennis.	63, 64,	Adolph Schalk.
	54, David S. Craig.	63,	64, James Smith.
	54, Daniel H. Noe.	64,	Jeremiah DeCamp.
	54, James N. Joraleman.	64,	Ira M. Harrison.
	54, David Ripley.	64,	65, Rufus F. Harrison.
54, 55,	Hugh Holmes.	64, 65,	Charles A. Lightpipe.
54,	55, Daniel D. Benjamin.	64, 65,	Thomas B. Peddie.
	55, Charles O. Bolles.	64,	65, John C. Seiffert.
	55, Daniel F. Tompkins.	64,	65, Bernard Kearney.
55, 56,	Nehemiah Perry.	65,	J. B. S. Robinson.
55,	56, James A. Pennington.	65,	John H. Landell.

65,	65, James D. Cleaver.	75,	75, William Carrolton.
65,	66, David Anderson.	75,	76, David Dodd.
	66, William Bodwell.		76, Charles H. Harrison.
	66, John F. Anderson.		76, Marcus S. Richards.
	66, David Ayres.		76, Philip W. Cross.
	66, James L. Hays.	76,	77, Albert D. Traphagen.
66,	67, Albert P. Condit.	76,	77, Francis K. Howell.
66,	67, Isaac P. Trimble.	76,	77, S. V. C. Van Rensselaer.
66,	67, William H. Murphy.	76,	77, Elkanah Drake.
66,	68, Edward L. Price.	76,	80, James M. Patterson.
	67, Israel D. Condit.		77, Joseph H. Wightman.
	67, Daniel Ayres.	77,	78, Gottfried Krueger.
	67, William R. Sayre.	77,	78, Charles Gomer.
	67, M. H. C. Vail.	77,	78, James Malone.
67,	68, Samuel Atwater.	77,	78, Edward D. Pierson.
67,	68, Edward Hedden.		78, Alexander Phillips.
	68, Josiah L. Baldwin.		78, Charles Holzwarth.
68,	69, Josiah Speer.	78,	79, Edward W. Crane.
68,	69, James Peck.	78,	79, George S. Duryee.
68,	69, John Kennedy.	78,	79, 82, Wm. H. F. Fiedler.
68,	69, Timothy W. Lord.	78,	79, Schuyler B. Jackson.
68,	69, Francis Macken.		79, Charles A. Felch.
69,	70, James L. Gurney.	79,	80, Peter J. Gray.
69,	70, John Hunkele.	79,	80, 83, John Gill.
69,	70, William W. Hawkins.	79—81,	Harrison Van Duyne.
69,	71, James G. Irwin.	79—81,	83, Thomas O'Connor.
70,	71, Joseph F. Sanxay.		80, *William H. Brown.
70,	71, Farrand Kitchell.	80,	81, Elias A. Wilkinson.
70,	71, Henry W. Wilson.	80,	81, Thos. W. Langstroth.
	70, Chauncey G. Williams.	80,	81, William R. Williams.
	70, William R. Sayre.		81, Joseph L. Munn.
	70, Matthew Murphy.		81, William Wright.
	71, Albert P. Condit.		81, **Chas. G. Bruemmer.
	71, William A. Ripley.	81,	82, Michael McMahan.
71,	72, Edmund L. Joy.	82,	83, John H. Parsons.
71,	72, Theodore Horn.	82,	83, David Young.
71,	72, Rochus Heinisch, Jr.		82, Robert McGowan.
	72, David Anderson.		82, Roderick Robertson.
	72, Daniel Murphy.		82, Ulysses B. Brewster.
	72, Moses H. Williams.		82, Edw'd R. Pennington.
72,	73, Samuel Wilde.		82, Adam Turkes.
72,	73, Joseph G. Hill.		82, Edwin B. Smith.
72,	73, Theodore Macknett.		83, Lucius B. Hutchinson.
	73, L. M. Armstrong.		83, James N. Arbuckle.
	73, John W. Campbell.		83, John H. Murphy.
73,	74, Elias O. Doremus.		83, William Hill.
73,	74, Phineas Jones.	83,	84, 93, John L. Armitage.
73,	74, Aaron G. Baldwin.	83—87,	93, William Harrigan.
73—75,	Samuel Morrow, Jr.		84, Rush Burgess.
	74, James T. Vanness.		84, Frederick S. Fish.
	74, Moses E. Halsey.		84, Herman Lehibach.
74,	75, Thomas S. Henry.	84,	85, George B. Harrison.
74,	75, Julius C. Fitzgerald.	84,	85, David A. Bell.
74,	75, William H. Kirk.	84,	85, Edward Q. Keasbey.
	75, Andrew Teed.	84,	85, William E. O'Connor.
	75, Hugh Kinnard.	84,	85, Charlese Holzwarth.
	75, Patrick Doyle.		85, Franklin Murphy.

\*In 1880, W. H. Brown was unseated by William R. Williams.

\*\*Mr. Bruemmer was elected for 1882, but died before Legislature convened.

85, 86, Henry M. Doremus.	95, 96, James A. Christie.
85, 86, R. Wayne Parker.	95, 96, George L. Smith.
85, 86, Augustus F. R. Martin.	95, 96, David E. Benedict.
86, Henry A. Potter.	95, 96, Charles A. Schober.
86, Edwin Lister.	96, Hayward A. Harvey.
86, Jacob Schreihofer.	96, 97, Thomas H. Jones.
86, 87, Charles F. Underhill.	96, 97, Albert J. Simpson.
86, 87, Elias M. Condit.	96, 97, James J. Hogan.
86, 87, 93, John H. Peal.	97, 98, Charles W. Powers.
87, Michael T. Barrett	97, 98, George W. W. Porter.
87, Elvin W. Crane.	97, 98, Edwin F. Steddig.
87, 88, James Peck.	97, 98, Alvin C. Ebie.
87, 88, Charles E. Hill.	97, George B. Harrison.
87, 88, James Marlatt.	97, 98, Jacob Rau, Jr.
87—89, Frank M. McDermitt.	97, 98, Peter B. Fairchild.
88, DeForrest P. Lozier.	97, 98, Carl V. Bauman.
88, Augustus Dusenberry.	98, Joseph B. Johnson.
88, James A. Christie.	98, Oliver B. Dawson.
88, 89, Thomas McGowan.	98, William C. Schmidt.
88, 89, Adrian Riker.	98, 99, Albert T. Guenther.
88, 89, Joseph Schmelz.	99, John L. Bullard.
89, John Gill.	99, 1900, Jacob Clark.
89, Moses Bigelow.	99, 1900, John W. Weseman.
89, Geo. W. Wiedenmayer.	99, 1900, John Kreitler.
89, 90, Richard A. Price.	99, 1900, Frederick J. Deleot.
89, 90, 92, Leonard Kalisch.	99, 1900, G. F. Brandenburgh.
89, 90, Reuben Trier.	99, 1900, William Mungle.
90, 91, George Rabenstein.	99, 1900, John N. Klein.
90, 91, Thomas H. Pollock.	99, 1900, John P. Dexheimer.
90, 91, Charles Trefz.	99, 1900, Benjamin F. Jones.
90, 91, John J. Bertram.	1900, George S. Campbell.
90, 91, Edward W. Jackson.	00—02, J. Henry Bacheller.
90—92, Thomas Smith.	01, 02, Fred'k Cummings.
90, 92, Edward H. Snyder.	01—03, Wm. B. Garrabrants.
91, Edward M. Taylor.	01—03, John Howe.
91, 92, John Nieder.	01—03, Robert W. Brown.
91, 92, John R. Hardin.	01—03, Ralph B. Schmidt.
91, 92, George W. Ketcham.	01—03, Edward E. Gnichtel.
92, Thomas F. Cavanagh.	01—03, William G. Sharwell.
92, James A. Dempsey.	01—03, Edgar Williams.
92, Benedict Ulrich.	01—03, Robert M. Boyd, Jr.
92, William L. Glorieux.	01—03, William A. Lord.
92, 93, Augustus C. Studer.	03—05, Frederick R. Lehlbach.
93, John L. Armitage.	03—05, Everett Colby.
93, William J. Kearns.	04, 05, William Pennington.
93, John H. Peal.	04, 05, Frederick Manners.
93, Timothy Barrett.	04, 05, Abraham Kaiser.
93, 94, William Harrigan.	04, 05, Herbert W. Taylor.
93, 94, Joseph P. Clarke.	04, 05, John J. Gallagher.
93, 94, Joseph M. Byrne.	04, 05, Samuel F. Wilson.
93, 94, Thomas A. Murphey.	04, 05, Edward D. Birkholz.
93, 94, Dennis F. Olvaney.	04, 05, H. L. Johnstone.
93, 94, J. Broadhead Woolsey.	04, 05, Edward D. Duffield.
94, Thomas P. Edwards.	06, 08, 09, William P. Martin.
94—96, Charles B. Duncan.	06, Gustav W. Roeber.
94, 95, John C. Eisele.	06, George F. Serbe.
94, 95, Charles B. Storrs.	06, 08, 09, Henry Clay Hines.
94, 95, George P. Olcott.	06, Philip C. Walsh, Jr.
95, Frederick W. Mock.	06, Chas. R. Underwood.
95, 96, Amos W. Harrison.	06, Gustav A. Kayser.
95, 96, Alfred F. Skinner.	06, Russell M. Everett.

06, 08, 09, Austen Colgate.	10, Robert S. Terhune.
06, 08, William F. Morgan.	10, J. William Huegel.
06, Gustav V. Sommer.	10, Coleman E. Kissam.
07, Edward H. Wright, Jr.	10, Duane E. Minard.
07, Simon Hahn.	10, Harold A. Miller.
07, John J. Baader.	11, Harry F. Backus.
07, Patrick H. Corish.	11, John J. Bracken.
07, Thomas J. Mead.	11, James P. Mylod.
07, John C. Groel.	11, Charles W. Brown.
07, John Breunnig.	11, Mark F. Phillips.
07, John W. Lane.	11, Michael Levean.
07, Edgar E. Lethbridge.	11, M. J. McGowan, Jr.
07, Daniel J. Brady.	11, Frank P. Shalvoy.
07, Harry F. Backus.	11, Frank A. Boettner.
08, 09, Henry Young, Jr.	11, Wm. P. Macksey.
08, 09, William Roberts.	11, Edw. D. Balentine.
08, 09, John F. Clark.	12, William M. Beard.
08, James H. Lowrey.	12, Henry F. Holloway.
08, 09, H. Stacy Smith.	12, Charles G. Linnenkohl.
08, 09, August J. Miller.	12, Mortimer Lowy.
08, Rudolph A. Braun.	12, Robert E. Mitchell.
09, 10, Thomas H. Brooks.	12, Frank J. Murray.
09, 10, Lewis G. Bowden.	12, Fred Prout.
09, Eliot E. Ford.	12, Thomas J. Smith.
10, William Lee.	12, William E. Stagg.
10, Emil Wohlfarth.	12, Fred G. Stickel, Jr.
10, Thomas Golding y.	12, Henry J. Thein.
10, Thomas Gillen.	12, William G. Weigel.

## Gloucester County.

45, 46, Samuel W. Cooper.	63, 64, E. C. Heritage.
45, 46, Benjamin Harding.	64, 65, Nathan S. Abbott.
47, 48, John B. Miller.	65, 66, William D. Wilson.
47, 48, John B. Hilyard.	66, 67, William W. Clark.
49, 49, John Burk.	67, Jacob J. Hendrickson.
49, 50, John Duell.	68, Charles T. Molony.
50, Thomas Gaskill.	68, Wm. B. Rosenbaum.
51, 51, Edmund Weatherby.	69, 70, Leonard F. Harding.
51, 52, Benjamin C. Tatem.	69—71, Nimrod Woolery.
52, Thomas Mills.	71, 72, John S. Rulon.
53, Joseph Abbott.	72, John R. Middleton.
53, John V. Porch.	73, 74, Obadiah Eldridge.
54, Joseph Franklin.	73, 74, D. W. C. Hemmingway.
54, Benjamin Beckett.	75, Simeon Warrington.
55, 56, Jacob G. Tomlin.	75, 76, Thomas B. Lodge.
55, 56, James B. Albertson.	76, 77, Samuel Moore.
57, John H. Bradway.	77—79, Caleb C. Pancoast.
57, Benjamin Smith.	78, 79, Lawrence Locke.
58, 59, John F. Thomas.	80, 81, George Craft.
58, 59, George C. Hewitt.	80, 81, Thomas M. Ferrell.
60, *Joseph Harker.	82, Abijah S. Hewitt.
60, 61, John Starr.	83—85, Job S. Haines.
60, 61, *Joseph H. Duffield.	86, 87, Joseph B. Roe.
62, Thomas G. Batten.	88—90, James West.
62, 63, Allen Moore.	91, 92, James J. Davidson.

\*Mr. Harker died during the session of 1860, and Mr. Duffield was elected to fill the vacancy.

93—96, Solomon H. Stanger.	06—08, William C. Cattell.
97—99, David O. Watkins.	09, 10, Walter Heritage.
1900, 01, William P. Buck.	11, 12, James Lafferty.
02—05, John Boyd Avis.	

## Hudson County.

45, 46, Hartman Van Wagenen.	69, 70, Sidney B. Bevans.
47, Benjamin F. Welsh.	69, 70, James B. Doremus.
48, Oliver S. Strong.	69, Elbridge V. S. Besson.
49, Jas. J. Van Boskerck.	69, 71, Michael Coogan.
50, Edward T. Carpenter.	70, Abel I. Smith.
51, 52, John Van Vorst.	70, William Brinkerhoff.
52, Edmund T. Parker.	70, 71, Herman D. Busch.
52, Joseph W. Hancox.	71, James F. Fielder.
53, John Dunn Littell.	71, John Anness.
53, James S. Davenport.	71, George Warrin.
53, Jacob M. Vreeland.	71, Josiah Hornblower.
54, Clement M. Hancox.	72, James Stevens.
54, Aug. F. Hardenbergh.	72, John A. O'Neill.
54, 55, Jacob M. Merseles.	72, 73, George H. Farrier.
55, Dudley S. Gregory, Jr.	72, 73, Dennis Reardon.
55, John M. Board.	72, 73, George S. Plympton.
56, John D. Ward.	72, 73, Henry Gaede.
56, James T. Hatfield.	72, 73, Jasper Wandel.
56, 57, George V. De Mott.	72, 73, Anthony J. Ryder.
57, 57, Robert Gilchrist, Jr.	73, 73, John Lee.
57, 58, Robert C. Bacot.	73, 74, Richard C. Washburn.
58, William Voorhees.	74, Henry Coombs.
58—60, Garret M. Van Horn.	74, James K. Selleck.
59, Wm. H. Hemenover.	74, 75, Alexander T. McGill.
59, Samuel A. French.	74, 75, Patrick Sheeran.
60, W. H. Peckham.	74, 75, Alexander McDonnell.
60, N. C. Slight.	74—76, John D. Carscullen.
61, Franklin B. Carpenter.	74—77, Rudolph F. Rabe.
61, Theo. F. Randolph.	75, Thomas Carey.
61, 62, Michael J. Vreeland.	75, Edward F. McDonald.
62, Edward D. Relley.	75, 76, John J. Toffey.
62, 63, George McLaughlin.	76, William A. Lewis.
62, 63, Josiah Conley.	76, Harry Brautigam.
62, 63, John B. Perry.	76, Thomas C. Brown.
62—64, Joshua Benson.	76, 77, Thomas J. Hannon.
63, 64, James Lynch.	76, 78, Alex. Jacobus.
63, 64, Garret D. Van Reipen.	77, Martin M. Drohan.
64, John B. Drayton.	77, Lewis A. Brigham.
64, 65, John Van Vorst.	77, Elijah T. Paxton.
64, 65, Abraham W. Duryee.	77, 78, Marmaduke Tilden.
65, Delos E. Culver.	77, 78, Alexander W. Harris.
65, William E. Broking.	77, 78, James Stevens.
65, Hiram Van Buskirk.	78, Dudley S. Steele.
65, 66, 69, 70, Leon Abbett.	78, Edward P. C. Lewis.
66, John Ramsay.	78, 79, 81, T. J. McDonald.
66, Charles F. Ruh.	78, 79, Henry Dusenberry.
66, 67, O. D. Falkenburg.	79, John Owen Rouse.
66, 67, De Witt C. Morris.	79, Frank C. Frey.
66—68, Noah D. Taylor.	79, G. A. Lilliendahl.
67, 68, Hosea F. Clark.	79, John E. Tangeman.
67, 68, A. O. Evans.	79, 80, Joseph Meeks.
67, 68, John Dwyer.	79, 80, Samuel Stilsing.
68, John Van Vorst.	80, Patrick Sheeran.
68, 69, Henry C. Smith.	80, 81, Noah D. Taylor.

80, 81, Allan L. McDermott.	90, John F. Kelly.
80, 81, J. Herbert Potts.	90, 91, Michael Mullone.
80, 81, James Curran.	90, 91, Henry Byrne.
80, 82, David W. Lawrence.	90, 91, Andrew J. Boyle.
81, 81, Frederick Payne.	90, 91, Thomas B. Usher.
81, 82, James J. Casey.	90—92, J. Herbert Potts.
82, William McAdoo.	91, Simeon H. Smith.
82, Robert McCague, Jr.	91, Henry Puster.
82, George H. Farrier.	91, John F. Madden.
82, David M. Durrell.	91, William D. Daly.
82, John O'Rourke.	91, 92, James Moylan.
82, 83, Thomas V. Cator.	92, Thomas Magner.
82—84, James C. Clarke.	92, James Tumilty.
82—84, Dennis McLaughlin.	92, George A. Heaney.
83, Peter F. Wanser.	92, 93, Martin Lawless.
83, John M. Shannon.	92, 93, Cornelius J. Tahen.
83, 84, Martin Steljes.	92, 93, John Zeller.
83, 84, Augustus A. Rich.	92—94, Timothy J. Carroll.
83, 84, Frank O. Cole.	92—94, Michael J. Coyle.
83, 84, Joseph T. Kelly.	93, Henry H. Holmes.
83—85, Edwin O. Chapman.	93, Adam J. Dittmar.
84, Michael J. O'Donnell.	93, S. V. W. Stout.
84, 85, Cornelius S. See.	93, 94, Ebenezer Berry.
84, 85, 87, 88, S. D. Dickinson.	93, 94, Max Salinger.
85, Thomas H. Kelly.	93, 94, Hugh A. Kelly.
85, Isaac Romaine.	94, Thomas Egan.
85, John W. Heck.	94, George W. Harding.
85, James J. Clark.	94, John Kerr.
85, John Wade.	94, Thomas McEwan, Jr.
85, Fred Frambach, Jr.	94, Charles Erlenkotter.
85, 86, John C. Besson.	94, 95, James Usher.
86, R. B. Seymour.	95, Henry C. Gruber.
86, D. A. Peloubet.	95, James F. Blackshaw.
86, A. B. Dayton.	95, Henry M. Nutzhorn.
86, T. J. McDonald.	95, Frederick Schober.
86, 87, Philip Tumulty.	95, Robert McAndrew.
86, 87, John Pearson.	95, William E. Drake.
86, 87, 89, R. S. Hudspeth.	95, 96, William N. Parslow.
86, 87, Thomas F. Noonan.	95, 96, Pierce J. Fleming.
86, 87, Edward Lennon.	95, 96, Richard M. Smart.
87, 88, William H. Letts.	95, 96, David H. Cagney.
87—89, John P. Feeney.	96, Carl H. Ruempler.
87—90, Wm. C. Heppenheimer.	96, John W. Queen.
88, Joseph Gallagher.	96, John E. Hewitt.
88, Charles W. Fuller.	96, Edward Hoos.
88, *E. Frank Short.	96, Joseph P. Mullin.
88, 89, James F. Norton.	96, 98, Horace L. Allen.
88, 89, Richard Brown.	96, 98, Charles T. Bauer.
88, 89, Edward P. Farrell.	97, Elmer W. Demarest.
89, Peter T. Donnelly.	97, William M. Klink.
89, Judson C. Francois.	97, Robert D. Urquhart.
89, 90, Laurence Fagan.	97, Isaac F. Goldenhorn.
89, 92, Patrick H. O'Neill.	97, William G. Nelson.
90, James Murphy.	97, John E. McArthur.
90, James S. Erwin.	97, Theodore C. Wildman.
	97, Charles M. Evans.

\*Mr. Short was elected to a second term of office, but he died before the Legislature met. Mr. Francis was chosen for the vacancy.

97, Clement DeR. Leonard.	05, William J. Boucher.
97, William H. Dod.	05, 06, Robert H. Scott.
97, Wm. O. Armbruster.	06, John J. Coyle.
98, Alexander Simpson.	06, Joseph F. Galvin.
98, Adolph Walter, Jr.	06, William A. Joerg.
98—1900, Allan Benny.	06, James E. Woolley.
98—1900, James J. Murphy.	06, Edward K. Patterson.
98, 99, James P. Hall.	06, E. W. Arrossmith.
98, 99, Fergus T. Kelaher.	06, Herman A. Berg.
98, 99, Michael J. Bruder.	06, J. Philip Dippel.
98, 99, John J. Marnell.	06, John H. Eggers.
98—1900, Tim. J. Carroll.	06, Harry F. Thompson.
99, 1900, J. Emil Walscheid.	06, Theodore L. Bierck.
99—1901, Leon Abbett.	07, 08, 09, 10, Mark A. Sullivan.
99—1901, Maurice Marks.	07, 08, 09, 10, Charles P. Olwell.
99—1901, John H. Vollers.	07, 08, 09, 10, Jos. P. Tumulty.
1900, 01, P. Anthony Brock.	07, 08, 09, 10, James Baker.
00—02, Geo. G. Tennant.	07, 08, C. E. Hendrickson, Jr.
00, 01, 02, John J. Fallon.	07, 08, Charles H. Blohm.
00, 01, 02, Edward J. Rice.	07, Joseph A. Riordan.
01, 02, John A. Dennin.	07, Archibald S. Alexander.
01, 02, Patrick H. Connolly.	07, 08, Philip Daab.
01, 02, Kilian V. Lutz.	07, 08, 09, 10,
01—03, Peter Stillwell.	Oscar L. Auf der Heide.
02, William F. Hurley.	07, 08, 09, Albert C. Eppinger.
02, 03, C. G. A. Schumann.	07, 08, Valentine Holzappel.
02, 03, John J. Treacy.	08, 09, Amadeus Valente.
02—03, Frederick Weismann.	08, 09, 10, 11, Edw. Kenny.
02—05, James A. Hamill.	09, 10, W. C. Kackenmester.
03, Michael J. Cannon.	09, 10, 11, 12, Wm. S. Davidson.
03—05, Joseph C. Duff.	09, 10, 11, 12, Peter H. James.
03, 04, William D. Kelly.	09, Frederick H. Otto.
03, 04, James F. Fielder.	10, 11, James H. Christie.
03, 04, J. W. Rufus Besson.	10, 11, 12, James C. Agnew.
03—05, Edgar H. Loveridge.	10, 11, 12, Cornelius Ford.
03, 04, Thomas P. McGlennon.	11, 12, Thomas M. Donnelly.
04, 05, Myron C. Ernst.	11, 12, Charles M. Egan.
04, 05, Godfrey B. Mattheus.	11, 12, Thomas F. Martin.
04, 05, Harry W. Lange.	11, 12, Thos. F. A. Griffin.
04, 05, John Callery.	11, James J. McGrath.
04, D. Kelsey Whitaker.	11, 12, Chas. E. S. Simpson.
05, Archibald S. Alexander.	12, Joseph M. Branegan.
05, Edward A. Murphy.	12, Geo. F. Brensinger.
05, Joseph A. Riordan.	12, Philip Stenerwald.

## Hunterdon County.

45, John Swackhammer.	50—52, John R. Young.
45, Amos Moore.	52, Hiram Bennett.
45, John H. Case.	52, 53, Peter H. Aller.
45, 48, 49, Jonathan Pickel.	52, 53, Andrew Vansickle.
46, Henry Stevenson.	53, 54, John Lambert.
46, 47, Isaac R. Srope.	53, 54, Samuel H. Britton.
46, 47, Joseph Fritts.	54, 55, Lewis Young.
46, 47, Frederick Apgar.	54, 55, Peter E. Voorhees.
47—49, John Lambert.	55, Jacob S. C. Pittenger.
48, 49, Andrew Banghart.	55, Edward Hunt.
48, 49, David Van Fleet.	56, 57, William Sergeant.
50, 51, John Marlow.	56, 57, John M. Voorhis.
50, 51, Luther Opdycke.	56, 57, Joseph W. Willever.
50, 51, William Tinsman.	56, 57, John P. Rittenhouse.

58, 59, John H. Horn.	75, 76, William W. Swayze.
58, 59, William Snyder.	77, 78, Henry Britton.
58, 59, Cornelius B. Sheets.	77, 78, John Hackett.
58, 59, Frederick Apgar.	79, 80, Charles W. Godown.
60, 61, Thos. Banghart, Jr.	79, 80, James N. Ramsey.
60, 61, Charles Denson.	81, 82, George H. Mathews.
60, 61, Ambrose Barcroft.	81, 82, Jacob Hipp.
60, 61, D. D. Schomp.	83, 84, John V. Robbins.
61, 62, Jacob H. Huffman.	83, 84, W. Howard Lake.
62, 63, S. R. Huselton.	85—87, John C. Arnwine.
62, 64, Joseph W. Wood.	85—87, Chester Wolverton.
63, 64, David H. Banghart.	88—90, William H. Martin.
64, 65, David B. Boss.	88—90, Laurence H. Trimmer.
65, 66, James J. Willever.	91, 92, William B. Niece.
65, 67, William I. Iliff.	91—93, Benjamin E. Tine.
66, 67, Richard H. Wilson.	93, J. L. Chamberlin.
67, 68, Baltes Pickel.	94, 95, Charles N. Redding.
68, 69, John Williamson.	94—96, William C. Alpaugh.
68—70, Theodore Probasco.	96—98, David Lawshe.
69, 70, John P. Lare.	97—99, George F. Martens, Jr.
70, 71, John Kugler.	99—01, Oliver I. Blackwell.
71, 72, Peter Voorhees.	00—02, W. A. Laudenberg.
71, 72, Aug. E. Sanderson.	03—05, James H. Willever.
73, 74, W. L. Hoppock.	06—08, 12, Oliver C. Holcombe.
73, 74, John Carpenter, Jr.	09—11, John J. Matthews.
75, 76, James Bird.	

## Mercer County.

45, Israel J. Woodward.	58, Jonathan S. Fish.
45, Richard J. Bond.	58, 59, Augustus L. Martin.
45, *John Lowrey.	59, Robert Aitken.
46, 47, Isaac Pullen.	59, 60, Ed. T. R. Applegate.
46, 47, John M. Vancleve.	60, Harper Crozer.
46, 47, William White.	60, 61, Joseph Abbott.
48, 48, Samuel C. Cornell.	61, William S. Yard.
48, 49, James M. Redmond.	61, 62, Morgan F. Mount.
48—50, Josiah Buzby.	62, John G. Stevens.
49, John R. Dill.	62, 63, Geo. W. Johnston.
50, John F. Hageman.	63, Peter Crozer.
50, 51, John H. Phillips.	63, 64, James G. West.
51, Eli Rogers.	64, James F. Bruere.
51, Westley P. Danser.	64, 65, John A. Weart.
52, William Napton.	65, 66, Alex. P. Green.
52, John C. Ward.	65, 66, Samuel Fisher.
52, Jeremiah Vandyke.	66, 67, Thomas Crozer.
53, Abner B. Tomlinson.	67, Charles W. Mount.
53, Elijah L. Hendrickson.	67, 71, Joseph H. Bruere.
53, Randal C. Robbins.	68, Thomas J. Corson.
54, James H. Hill.	68, Thomas C. Pearce.
54, Franklin S. Mills.	68, 69, Absalom P. Lanning.
54, Runey R. Forman.	69, John P. Nelson.
55, James Vandeventer.	69, 70, James C. Norris.
55, William Jay.	70, Charles O. Hudnut.
55, Garret Schenck.	70, 71, William H. Barton.
56, Samuel Wooley.	71, Liscomb T. Robbins.
56, 57, Geo. R. Cook.	72, Richard R. Rogers.
56, 57, Andrew Dutcher.	72, John H. Silvers.
57, 58, Jacob Van Dyke.	72, 73, Alfred W. Smith.

\*Died in office.

73, 74, John N. Lindsay.	90, 91, Jacob R. Wyckoff.
73, 74, Andrew J. Smith.	91, James H. Mulheron.
74, 75, Geo. O. Vanderbilt.	91, 92, Patrick T. Burns.
75, Samuel M. Youmans.	92, 93, James W. Lanning.
75, Robt. S. Woodruff, Jr.	92, 93, Barton B. Hutchinson.
76, Enoch H. Drake.	93, Charles G. Roebing.
76, John Hart Brewer.	94, 95, William L. Wilbur.
76, Robert L. Hutchinson.	94, 95, John Ginder.
77, William S. Yard.	94, 95, William T. Exton.
77, J. Vance Powers.	96, 97, Elijah C. Hutchinson.
77, 78, Horatio N. Burroughs.	96, 97, Geo. W. Macpherson.
78, 79, 82, Eckford Moore.	96, 97, J. Wiggans Thorn.
78, 79, John D. Rue.	98, Frank M. Weller.
79, William Roberts.	98, 99, John B. Yard.
80, 81, Charles S. Robinson.	98, 99, Henry J. Nicklin.
80, 81, Richard A. Donnelly.	99, 1900, Ira W. Wood.
80, 81, John V. D. Beekman.	1900, 01, J. Warren Fleming.
82, 83, Nelson M. Lewis.	1900, 01, Frederick P. Rees.
82, 83, William J. Convery.	01, 02, George W. Page.
83, 84, Joseph H. Applegate.	02, 03, Harry D. Leavitt.
84, 85, A. Judson Rue.	02, 03, Bertrand L. Gulick.
84, 85, John Caminade.	03, 04, Thomas Colclough, Jr.
85, Benj. F. Chambers.	04, 05, Ralph Hulse.
86, 87, S. B. Hutchinson.	04, 05, Thomas B. DeCou.
86, James C. Taylor, Jr.	05—07, Alfred N. Barber.
86, William Ossenberg.	06—08, Henry D. Thompson.
87, Frederick Walter.	06, 07, William F. Burke.
87, George D. Scudder.	08, 09, Edward H. Ginnelley.
88, Charles H. Olden.	08, 09, 10, George W. Housel.
88, Josiah Jones.	09—11, Charles H. Mather.
88, Lyman Leavitt.	10, 11, Allan B. Walsh.
89, Uriel T. Scudder.	11, 12, George W. Adams.
89, Thomas S. Chambers.	12, John E. Gill.
89, 90, John Schroth.	12, Edgar G. Weart.
90, Howell C. Stull.	

## Middlesex County.

45, 46, Simeon W. Phillips.	53, 54, Abraham Everett.
45, 46, Ralph C. Stults.	54, 55, Samuel E. Stelle.
45, 46, Daniel C. Dunn.	55, 56, William Hutchinson
45, 46, Charles Abraham.	56, John T. Jenkins.
47, Garret G. Voorhees.	56, 57, Amos Robbins.
47, Theodore F. King.	57, Henry Stults.
47, John A. Davison.	57, 58, John D. Buckelew.
47, 48, Richard McDowell.	58, 59, Garret I. Snedeker.
48, Melancton F. Carman.	58—60, Ellis B. Freeman.
48, 49, Lewis S. Randolph.	59, Andrew McDowell.
48, 49, Aaron Gulick.	60, Thomas Booraem.
49, 50, William A. Gulick.	60, Elias Dey.
49, 50, James Bishop.	61, 62, Elias Ross.
50, Henry Vandyke.	62, Orlando Perrine.
50, Charles Abraham.	62, 63, James T. Crowell.
50, Israel R. Coriell.	63, 64, Miles Ross.
51, David Dunn.	63, 64, David B. Wyckoff.
51, Peter F. Dye.	64, 65, Abraham C. Coriell.
51, J. B. Johnson.	65, James G. Goble.
51, 52, Robert M. Crowell.	65, 67, 69, 70, Levi D. Jarrard.
52, James Applegate.	66, 67, Nathan H. Tyrell.
52, 53, Josephus Shann.	66, 67, John W. Perrine.
53—55, Martin A. Howell.	68, George E. Strong.

68, 69, Alfred W. Jones.	90, 91, Luther H. Tappen.
68, 69, William M. Cox.	90, 91, William C. Jacques.
70, George E. Brown.	90, 91, Charles H. Manahan.
70, 71, Albert L. Runyon.	92, 93, John H. Daly.
71, Edward F. Roberts.	92, 93, Hezekiah Warne.
71—73, Isaac L. Fischer.	92—94, John W. Beekman.
72, Johnston Holcombe.	94, William F. Harkins.
72, 73, Joseph C. Letson.	94—96, Andrew H. Slover.
73, H. F. Worthington.	95, 96, Edward W. Hicks.
74, John Von Deursen.	95, 96, George H. Tice.
74, John F. Ten Broeck.	97, Alexander C. Litterst.
74, 75, Joseph C. Magee, Jr.	97, Jacob H. Whitfield.
75, James H. Van Cleef.	97, James Fountain.
75, Josephus Shann.	98, 99, Adam Eckert.
76, Isalah Rolfe.	98, 99, Joseph H. Ridgeway.
76, 77, Charles A. Campbell.	98, 99, John J. Quaid.
76, 77, Daniel Z. Martin.	1900, 01, Adrian Lyon.
77, John Waldron.	1900, 01, H. Raymond Groves.
78, 79, Isaac L. Martin.	00—03, J. E. Montgomery.
78, 79, Patrick Convery.	02, Myron J. Whitford.
78, 79, Vincent W. Mount.	02, 03, W. H. C. Jackson.
80, Robert G. Miller.	03, Bernard M. Gannon.
80, John M. Board.	04, 05, J. H. Thayer Martin.
80, 81, Stephen M. Martin.	04, 05, Alexander R. Fordyce, Jr.
81, 82, James H. Van Cleef.	04, 05, Frank C. Henry.
81, 83, Manning Freeman.	06, 07, Frank Crowther.
82, John Adair.	06, 07, William R. Drake.
82, 83, James H. Goodwin.	06, 07, Edward E. Haines.
83, 84, William R. Jernee.	08, 10, 11, W. E. Ramsay.
84, 85, Edward S. Savage.	08, 09, William C. Voorhees.
84, 85, Robert Carson.	08, S. C. Van Cleef.
85, 86, John Martin.	09, Rene P. F. Von Minden.
86, 87, John F. Ten Broeck.	09, Edwin C. McKeag.
86, 87, R. R. Vandenbergh.	10, Edward Curt.
87, 88, John Mulvey.	10, 11, Jno. V. L. Booraem.
88, 89, Ephraim Cutter.	11, 12, Aug. C. Streitwolf.
88, 89, Charles B. Herbert.	12, J. F. Ten Broeck.
89, Daniel M. Kane.	12, J. P. Kirkpatrick.

## Monmouth County.

45, George F. Fort.	50, William G. Hooper.
45, *Jas. H. Hartshorne.	50, Charles Butcher.
45, 46, Andrew Simpson.	51, Bernard Connolly.
45—47, Hartshorne Tantum.	51, 52, William H. Conover.
45—47, Joseph B. Coward.	51, 52, Garret S. Smock.
46, 47, William Vandoren.	51—53, Samuel W. Jones.
46, 47, John Borden.	52, Charles Butcher.
47, Andrew Simpson.	53, Charles Allen.
48, William W. Bennett.	53, Daniel P. Van Doren.
48, Joel Parker.	53, 54, Robert Allen.
48, Ferdinand Woodward.	54, Forman Hendrickson.
48, *Samuel Bennett.	54, John L. Corlies.
48, Joel W. Ayres.	54—56, Henry E. Lafetra.
49, 50, Alfred Walling.	55, John Vandoren.
49, James Hooper.	55, Thomas B. Stout.
49, John B. Williams.	55, William H. Johnson.
49, 50, George W. Sutphin.	56, 57, Jacob Herbert.
49, 50, James D. Hall.	56, 57, John R. Barricklo.

\*Died in office.

56, 57, Samuel Beers.	85, 86, Frank E. Heyer.
57—59, John V. Conover.	86, William Pintard.
57—60, Austin H. Patterson.	86, 87, W. S. Throckmorton.
58, 59, George Middleton.	88, 89, Edward B. Potts.
58, 59, Richard B. Walling.	88, 89, Archibald A. Higgins.
60, J. J. McNinney.	89, William F. Patterson.
60, 61, William H. Mount.	90, 91, Aaron E. Johnston.
60, 61, James Patterson.	90, 91, William D. Campbell.
61, 62, William V. Ward.	90, 91, Charles H. Ivins.
61, 62, Charles Haight.	92, 93, John D. Honce.
62, George C. Murray.	92, 93, Reuben G. Strahan.
63, 65, Michael Taylor.	92, 93, William Taber Parker.
63, 64, Osborn Curtis.	94, Charles L. Walters.
63, 64, David H. Wyckoff.	94, Richard Borden.
65, 66, Daniel A. Holmes.	94, 95, David D. Denise.
65, 66, George Schenck.	95, 96, Charles A. Francis.
66, William C. Browne.	95, 96, George B. Snyder.
67, 68, Charles Allen.	96, Alfred Walling, Jr.
67, 68, Francis Corlies.	97, William H. Reid.
67, 68, Thomas S. R. Brown.	97, Oliver H. Brown.
69, William H. Conover.	97, Daniel E. Van Wickle.
69, 70, Daniel H. Van Mater.	98, 99, Joseph L. Butcher.
69, 70, Andrew Brown.	98, 99, Joseph C. Heyer.
70—72, Austin H. Patterson.	98, 99, B. Drummond Woolley.
71, William S. Horner.	1900, 01, Charles R. Snyder.
71, 72, John T. Haight.	1900, 01, Sam'l W. Kirkbride.
72, Wm. B. Hendrickson.	1900, 01, William Hyres.
73, 74, John B. Gifford.	02, William T. Hoffman.
73, 74, John S. Sproul.	02, Somers T. Champion.
73—75, George W. Patterson.	02, 03, John A. Howland.
75, 76, Chas. D. Hendrickson.	03, 04, Charles F. McDonald.
75, 76, William V. Conover.	03, 04, Amzi M. Posten.
76, 77, James L. Rue.	04, William F. Lefferson.
77, James H. Leonard.	05, 06, Edgar I. VanderVeer.
77, 78, William H. Bennett.	05, 06, Walter S. Reed.
78, George J. Ely.	05, 06, George C. Henry.
78, 79, Arthur Wilson.	07, Isaac B. Davison.
79, 80, 87, Sherman B. Oviatt.	07, T. Nelson Lillagore.
79, 80, 92, 93, John D. Honce.	07, Frank J. Manson.
80, 81, 87, 88, G. H. Lufburrow.	08, Wilbert A. Beecroft.
81, Holmes W. Murphy.	08, David E. Tantum.
81, 82, David A. Bell.	08, John W. Keough.
82, Benjamin Griggs.	09, 10, Joseph D. Bedle.
82, 83, Peter Forman, Jr.	09, 10, Monroe V. Poole.
83, 84, Alfred B. Stoney.	09, 10, Peter Vredenburgh.
83, 84, Thomas G. Chattle.	11, Jas. A. Hendrickson.
84, 85, Charles H. Boud.	11, 12, Elmer H. Geran.
85, William H. Grant.	11, 12, Leon R. Taylor.

#### Morris County.

45, Timothy Kitchel.	48, 49, Samuel Van Ness.
45, 46, Matthias Kitchel.	48, 49, Edward W. Whelpley.
45, 46, Henry Seward.	50, John L. Kanouse.
45, 46, George H. Thompson.	50, Andrew Cobb.
46, Calvin Howell.	50, Freeman Wood.
47, Richard Lewis.	50, George H. Thompson.
47, Charles McFarland.	51, Horace Chamberlain.
47, Samuel Hilt.	51, Jonathan P. Bartley.
48, 49, Andrew I. Smith.	51, Josiah Meeke.
48, 49, David T. Cooper.	51, 52, Cornelius B. Doremus.

52, 53,	C. S. Dickerson.	77,	Abm. C. Van Duyne.
52, 53,	John D. Jackson.	77,	*Cummins O. Cooper.
52, 53,	Robert Albright.	77, 78,	C. P. Garrabrant.
53,	John L. Kauouse.	78,	Francis J. Doremus.
54,	Andrew B. Cobb.	78,	Joshua S. Salmon.
54, 55,	William P. Conkling.	79, 80,	Charles F. Axtell.
54, 55,	William Logan.	79, 80,	James H. Bruen.
54, 55,	Aaron Pitney.	79, 80,	Holloway W. Hunt.
55, 56,	Edward Howell.	81, 82,	William C. Johnson.
56,	Wm. M. Muchmore.	81, 82,	91, 92, John F. Post.
56, 57,	William A. Carr.	81, 82,	Oscar Lindsley.
56, 57,	Daniel Budd.	83, 84,	James H. Neighbour.
57, 58,	Benjamin M. Felch.	83, 84,	Amzi F. Weaver.
57, 58,	Richard Speer.	83—85,	George W. Jenkins.
58, 59,	Lyman A. Chandler.	85, 86,	John Seward Wills.
58, 59,	John Naughtright.	85, 86,	Elias C. Drake.
59,	A. H. Stansborough.	86, 87,	John Norwood.
59, 60,	James H. Ball.	87, 88,	Samuel S. Lyon.
60,	Eugene Ayres.	87, 88,	John R. Pitney.
60—62,	Nelson H. Drake.	88, 89,	Carnot B. Meeker.
60—62,	Nathan Horton.	89, 90,	John Norris.
61,	William W. Beach.	89, 90,	William S. Nauright.
61, 62,	John Hill.	90, 91,	Jas. Preston Albright.
62, 63,	Jacob Vanatta.	91, 92,	Ford D. Smith.
63,	William J. Wood.	93,	Thomas J. O'Brien.
63—65,	Jesse Hoffman.	93,	Sylvester Utter.
64,	Henry C. Sanders.	94, 95,	Charles A. Baker.
64, 65,	John Bates.	94, 95,	William C. Bates.
65,	Alfred M. Treadwell.	96, 97,	Charles F. Hopkins.
66,	John Hill.	96, 97,	Joseph B. Righter.
66, 67,	James C. Yawger.	98, 99,	George E. Poole.
66, 67,	Elias M. White.	98—1900,	Jacob W. Welsh.
67,	Lewis Estler.	1900, 01,	Samuel L. Garrison.
68,	Daniel Coghlan.	01, 02,	Chas. R. Whitehead.
68,	George Gage.	02, 03,	William T. Brown.
68—70,	Jesse M. Sharp.	03, 04,	Thomas J. Hillery.
69, 70,	Theodore W. Phoenix.	04, 05,	Charles A. Baker.
69, 70,	Columbus Beach.	05, 06,	John M. Mills.
71, 72,	Nathaniel Niles.	06, 07,	Richard J. Chaplin.
71, 72,	W. B. Lefevre.	07, 08,	Henry W. Buxton.
71—73,	August C. Canfield.	08, 09,	James A. Lyon.
73, 74,	W. H. Howell.	09, 10,	Oscar B. Smith.
73, 74,	Jacob Z. Budd.	10, 12,	William F. Birch.
74—76,	Elias M. Skellinger.	11,	Albert Funn.
75, 76,	James C. Youngblood.	11,	Eugene S. Burke.
75, 76,	Edmund D. Halsey.	12,	Joseph G. Willis.

## Ocean County.

51—53,	Joel Haywood.	66, 67,	Job Edwards.
54,	A. O. S. Havens.	68, 69,	G. W. Cowperthwaite.
55, 56,	William F. Brown.	70, 71,	Albert M. Bradshaw.
57—59,	Edwin Salter.	72,	Richard B. Parker.
60,	Thomas W. Ivins.	73,	John S. Shultze.
61,	Charles H. Applegate.	74,	Edward M. Lonan.
62,	Ephraim Emson.	75, 87, 88,	J. S. Goble.
63,	Edwin Salter.	76,	Ephraim P. Emson.
64, 65,	Jacob Birdsall.	77,	Isaac A. Van Hise.

\*In 1878, Cummins O. Cooper was unseated by Joshua S. Salmon.

78—80,	Rufus Blodgett.	97, 98,	Roderick A. Clark.
81,	William H. Bennett.	99—1901,	Courtney C. Carr.
82,	Clifford Horner.	02,	George W. Holman, Jr.
83,	George T. Cranmer.	03,	William J. Harrison.
84,	Augustus W. Irons.	04, 05,	Cornelius C. Pearce.
85, 86,	George G. Smith.	06,	George C. Warren.
90—92,	Adolph Ernst.	07,	Samuel S. Taylor.
93, 94,	John T. Burton.	08, 09, 10,	Benj. H. Crosby.
95, 96,	Abraham Lower.	11, 12,	Harry E. Newman.

## Passaic County.

45, 46,	George W. Colfax.	73, 74,	Garret A. Hobart.
45, 46,	Chileon F. De Camp.	74, 75,	David Henry.
47,	Abm. Prall.	74, 75,	John P. Zeluff.
47, 48,	Henry M. Van Ness.	76, 77,	John W. Griggs.
48,	John M. Demarest.	76, 77,	John Sanderson.
49,	Oscar Decker.	76, 77,	Jos. L. Cunningham.
49, 50,	C. S. Van Wagoner.	78,	John Kennell.
50, 51,	Thomas D. Hoxsey.	78, 79,	John H. Robinson.
51, 52,	Benjamin Geroe.	79, 80,	George W. Conkling.
51, 52, 54,	John L. Laroe.	80, 81,	Robert B. Morehead.
52,	J. S. Fayerweather.	80, 81,	Thomas B. Vreeland.
53,	J. V. R. Van Blarcom.	81,	Jacob Latus.
53,	Cornelius Van Winkle.	82,	Joseph A. Greaves.
53, 54,	Philip Rafferty.	82, 83,	Patrick H. Shields.
54,	Charles H. May.	82, 83,	William F. Gaston.
55,	William C. Stratton.	82—85,	92, 93, 94, Thos. Flynn.
55,	William M. Morrell.	83, 84,	Clark W. Mills.
55, 56,	John Schoonmaker.	84,	William Prall.
56,	Peter H. Whritenor.	84,	Cornelius A. Cadmus.
56—58,	Benj. Buckley.	85, 86,	John Scheele.
57,	John J. Brown.	85, 86,	De Witt C. Bolton.
57,	James B. Beam.	85, 86,	George H. Low.
58,	Patrick Magennis.	86,	William B. Gourley.
58, 59,	Richard Van Houten.	87, 88,	George Law.
59,	Joel M. Johnson.	87, 88,	John Donohue.
59—61,	Samuel Pope.	87, 88,	Robert A. Carroll.
60,	Isaac Stagg.	87, 88,	89, James Keys.
60, 61,	Isaac P. Cooley.	88,	James H. Rogers.
61, 62,	Socrates Tuttle.	88,	Eugene Emley.
62—66,	John N. Terhune.	89,	John I. Holt.
62—66,	Chandler D. Norton.	89,	Chas. T. Woodward.
63,	Samuel Pope.	89,	William W. Welch.
63, 64,	Joseph N. Taylor.	90,	Thomas McCran.
63, 64,	Charles F. Johnson.	90, 91,	John King.
64, 65,	Aaron Kinter.	90, 91,	John F. Kerr.
65, 66,	Garret Van Wagoner.	90, 91,	Robert Williams.
65, 66,	Isaac D. Blauvelt.	91,	Richard Carroll.
67,	E. A. Stansbury.	92,	James Parker.
67, 68,	David Henry.	92, 93,	Frank Gledhill.
67, 68,	Joseph R. Baldwin.	92, 93,	John F. Smith.
68, 69,	A. A. Van Voorhees.	93, 94,	John I. Holt.
69, 70,	Hugh Reid.	94,	John McKelvey.
69, 70, 72,	C. Hemmingway.	94,	William I. Lewis.
70,	Henry Hobbs.	95,	Samuel Frederick.
70,	Charles P. Gurnee.	95, 96,	James Robertson.
71, 72, 75,	Robert M. Torbet.	95, 96,	Samuel Bullock.
71, 78, 79,	John O'Brien.	95, 96, 97, 99, 1900,	John King.
72, 73,	Henry McDanolds.	96—98,	Henry W. Gledhill.
73,	George Barnes.	97,	Frank Atherton.

	97, Phineas Bridge.	06, 08, 09, John D. Prince.
98,	99, Wood McKee.	06, Colin R. Wise.
98,	99, John W. Sturr.	07, William A. Merz.
	98, John Donohue.	07, Abram Klenert.
99—01,	Vivian M. Lewis.	07, Frank A. Pawelski.
1900,	Richard Berry.	07, Henry J. Earle.
00—03,	Edmund G. Stalter.	07, John D. Van Blarccm.
01, 02,	Wm. B. Davidson.	08, 09, 10, 11, 12,
01—03,	Hiram Keasler.	Amos H. Radcliffe.
	02, Raymond Bogert.	08, Samuel McCoid.
02, 03, 04,	F. W. Van Blarcom.	08, 09, William B. Burpo.
	03, Anton L. Pettersen.	08, Henry C. Whitehead.
03—05,	George H. Dalrymple.	09, 10, Edward T. Moore.
	04, Jacob De Lazier.	09, James G. Blauvelt.
04, 05,	Ernest Shaw.	10, 11, 12, Thomas F. McCran.
04, 05, 10, 11,	Tbos. R. Layden.	10, 11, 12, Leonard Pikaart.
05, 06,	George F. Wright.	11, Arthur P. Jackson.
05, 06,	Henry Marelli.	12, William W. Watson.
	06, Arthur M. Smethurst.	12, G. H. Vermuelen.

## Salem County.

	45, David Wiley.	62, Samuel D. Miller.
	45, Isaiab Conklyn.	63, Joseph Waddington.
	45, Robert Hewitt.	63, 64, Joseph W. Cooper.
	46, Ephraim Carel.	64, William N. Hancock.
	46, Charles Bilderback.	65, William Callahan.
	46, George Remster.	65, 66, A. M. P. V. H. Dickeson.
	47, Joseph M. Springer.	66, 67, Samuel Garrison.
	47, James Vanmeter.	67, John S. Newell.
47,	48, Joseph Foster.	68, Henry M. Wright.
	48, Benj. F. McCollister.	68, 69, Andrew S. Reeves.
	48, Joseph R. Chew.	69, 70, Charles F. H. Gray.
	49, James H. Trenchard.	70, David Evans.
	49, Isaac Lippincott.	71, John W. Dickinson.
	49, John Fowler.	71, John Hitchner.
	50, Charles B. Newell.	72, Smith Hewitt.
	50, David Sithens.	72, Daniel P. Darrell.
	50, Benjamin Remster.	73, 74, William Iszard.
	51, Smith Bilderback.	74, 75, William B. Carpenter.
	51, Charles Benner.	75, Charles P. Swing.
	51, Harman Richman.	76, Richard Coles.
	52, Jacob Hitchner.	76—78, Quinton Keasbey.
	52, John C. Lummis.	77, John S. Elwell.
	53, Nathaniel G. Swing.	78, William C. Kates.
	53, John Blackwood.	79—81, Henry Barber.
	54, Isaiiah D. Clawson.	79—81, John T. Garwood.
	54, Richard Grier.	82—84, Henry Combs.
	55, Joshua Thompson.	85, 86, Joseph D. Whitaker.
	55, John Harris.	87, William Newell.
	56, Joseph Kille.	88, Millard F. Riley.
	56, Samuel Plummer.	89, 90, John C. Ward.
	57, William Beckett.	91, 92, James Strimple.
57—59,	Thomas B. Jones.	93, 94, William Diver.
58,	59, Alfred Simpkins.	95, 96, Charles W. Powers.
	60, Samuel Habermayer.	97, 98, Joseph B. Crispen.
60,	61, Joshua Lippincott.	99, Frank Wright.
	61, Owen L. Jones.	1900, 01, Henry J. Blohm.
	62, William P. Somers.	02, John Tyler.

03, Ephraim C. Harris.	09, John D. Schade.
04—06, Thomas E. Hunt.	11, Chas. L. Richmond.
07, 08, 10, Samuel A. Ridgway.	12, Isaac S. Smick.

## Somerset County.

45, Peter Voorhees.	68, 69, John J. Bergen.
45, Samuel Reynolds.	69—71, John R. Staats.
45, Peter Kline.	71, James Doty.
46, James B. Elmendorf.	72, 73, David D. Smalley.
46, 47, Peter T. Beekman.	72, 73, 74, Jno. G. Schenck.
46, Jonathan Cory.	74, 75, William P. Sutphin.
47—49, Samuel K. Martin.	75—77, Joseph H. Voorhees.
47—49, F. V. D. Voorhees.	76, 77, 91, 92, Jas. J. Bergen.
48—50, John M. Wyckoff.	78—80, John Ringelmann.
50, Samuel S. Doty.	78—80, J. Newton Voorhees.
50, 51, 53, John De Mott.	81, John L. Oakey.
51, Frederick D. Brokaw.	81, 82, William A. Schomp.
51, 52, Eugene S. Doughy.	83, 84, Cornelius S. Hoffman.
52, Michael R. Nevius.	85, 86, John Vetterlein.
53, 54, John H. Anderson.	87, George E. Pace.
54—56, John S. Hoagland.	88, Oscar Conkling.
55, Alvah Lewis.	89, 90, Jacob Klotz.
56, 57, Cornelius M. Schomp.	93, George H. Cramer.
57, Cornelius N. Allen.	94, 95, Frank W. Somers.
58, 59, Nehemiah V. Steele.	96, Charles A. Reed.
59, 60, Elisha B. Wood.	97, 98, Peter V. D. Van Doren.
60, 61, 70, J. W. Arrowsmith.	99, 1900, Edward E. Cooper.
61—63, John G. Schenck.	01, 02, Henry W. Hoagland.
62, 63, John M. Mann.	03, 04, Sam'l S. Swackhamer.
64, 65, Daniel Corey.	05, 06, Irving Hoagland.
65, 66, Rynier A. Staats.	07, 08, 09, 10, Wm. W. Smalley.
66, 67, Ralph Davenport.	11, Geo. M. La Monte.
67, Peter A. Voorhees.	12, William de La Roche
68, Abraham T. Huff.	Anderson.

## Sussex County.

45, Absalom Dunning.	59, 60, 61, Charles Mackerly.
45, Jesse Bell.	59, 60, 61, Daniel D. Decker.
45, Timothy H. Cook.	61, William Price.
46, Juhn Hunt.	62, Thomas N. McCarter.
46, 47, Peter Young.	62—64, William H. Bell.
46—48, Thos. D. Armstrong.	63, 64, Robert Hamilton.
47—49, Peter Hoyt.	65, Samuel Fowler.
48—50, Jacob Hornbeck, Jr.	65—67, William M. Iliff.
49, Martin Ryerson.	66, 67, 73, 74, F. M. Ward.
50, 51, Guy Price.	68—70, Hiram C. Clark.
50, 51, William Simonson.	68—70, Samuel H. Hunt.
51, Daniel D. Decker.	71, Peter Smith.
52, George W. Collver.	71, 72, Lebbeus Martin.
52—54, Timothy E. Shay.	75, 76, William Owen.
52, 55, Aaron K. Stinson.	77, 78, George Greer.
53, 54, Benjamin Hamilton.	79—81, Lewis J. Martin.
53, 54, Luther Hill.	82—84, William E. Ross.
55, James L. Decker.	85—87, Horatio N. Kinney.
55—57, Daniel D. Gould.	88—90, Andrew J. Bale.
56—58, William Smith.	91—93, Jacob Swartwout.
56—58, John W. Opdyke.	94—96, William P. Coursen.
58, Sanford McKeeby.	97, Horace E. Rude.
59, 60, Martin Cole.	98, 99, 1900, Elvin E. Smith.

1901, Theodore M. Roe.	06—08, Levi H. Morris.
02, 03, 04, Lewis S. Iliff.	09, 10, 11, 12, Chas. A. Meyer.
05, Vacancy.*	

## Union County.

58, Benjamin M. Price.	86, 87, Wm. Chamberlain.
58, Carmon Parse.	87, 88, John J. Matthews.
59, William Stiles.	88—90, Foster M. Voorhees.
59, 60, Elston Marsh.	88—90, John Ulrich.
60, 61, David Mulford.	89, 90, Frederick C. Marsh.
61, Israel O. Maxwell.	91, 92, John Carroll.
62, John J. High.	91—93, George Kyte.
62, 63, Samuel L. Moore.	91—93, Thomas F. Lane.
63, 64, Noah Woodruff.	93, Timothy M. Kelly.
64, 65, Phillip Dougherty.	94, 95, John N. Burger.
65, Joseph T. Crowell.	94, 95, Joseph Cross.
66, John R. Crane.	94, 95, Charles N. Coddington.
66, Thomas J. Lee.	96, 97, Henry Clauss.
67, A. M. W. Ball.	96, 97, J. Martin Roll.
67, Enos W. Runyon.	96, 97, William R. Coddington.
68, 69, John H. Whelan.	98, 99, George A. Squire.
68, 69, DeWitt C. Hough.	98, 99, Roger F. Murray.
70, Albert A. Drake.	98, 99, Robert G. Houston.
70, 71, 75, Ferd. Blancke.	1900, 01, Ellis R. Meeker.
71, Joseph W. Yates.	1900, 01, Chester M. Smith.
72, Andrew Dutcher.	1900, 01, Charles S. Foote.
72—74, William McKinley.	02, Frederick Miller.
72—74, John H. Lufberry.	02, 03, William Newcorn.
73, Jabez B. Cooley.	02, 03, William F. Hall.
74, 75, William H. Gill.	03, 05, Edward S. Coyne.
74, 75, Elias R. Pope.	04, Charles L. Moffett.
76, 77, Moses F. Cary.	04, Joseph T. Hague.
76, 77, Benjamin A. Vail.	04, Joseph H. Gunn.
76—78, John Egan.	05—07, Peter Tillman.
78, Joseph B. Coward.	05—07, †Randolph Perkins.
78—80, George M. Stiles.	06, Everard K. Tucker.
79, 80, Philip H. Vernon.	07, 08, John R. Moxon.
79—82, John T. Dunn.	08, 09, 10, Carlton B. Pierce.
81, 82, George T. Parrott.	08, 09, Albert F. Kirstein.
81—83, Frank L. Sheldon.	09, 10, Augustus W. Schwartz.
83, 84, Edward J. Byrnes.	10, 11, Lloyd Thompson.
83, 84, Asa T. Woodruff.	11, Calvin E. Brodhead.
84, DeWitt C. Hough.	11, H. J. McLaughlin.
85, Jacob Kirkner.	12, William F. Groves.
85, 86, Peter L. Hughes.	12, George C. Otto.
85—87, William H. Corbin.	12, George L. Babcock.

## Warren County.

45, Abram Wildrick.	49—51, Benjamin Fritts.
45, Stephen Warne.	50, 51, 53, John Loller.
45, 46, Robert C. Caskey.	52, John Cline.
46—48, Jonathan Shotwell.	52—54, John Sherrer.
46—48, Amos H. Drake.	52—54, David V. C. Crate.
47—49, Samuel Mayberry.	54—56, George H. Beatty.
49—51, Andrew Ribble.	55—57, Archibald Osborn.

\*Jackson R. Decker was elected, but died before meeting of Legislature.

†Elected to fill vacancy caused by death of George H. Embree in 1905.

- |                             |                               |
|-----------------------------|-------------------------------|
| 55—57, John White.          | 79—81, Coursen H. Albertson.  |
| 57—59, Isaac Leida.         | 80—82, William Fritts.        |
| 58, Abm. S. Van Horn.       | 82, Robert Bond.              |
| 58, 59, William Feit.       | 83—85, Stephen C. Larison.    |
| 59—61, Robert Rusling.      | 83—85, Isaac Wildrick.        |
| 60, Philip Shoemaker.       | 86, Thomas L. Titus.          |
| 60—62, John C. Bennett.     | 86, 87, William M. Baird.     |
| 61, 63, David Smith.        | 87—89, Samuel B. Mutchler.    |
| 62—64, William W. Strader.  | 88—91, Eliphalet Hoover.      |
| 63—65, Elijah Allen.        | 90—92, Daniel W. Hagerty.     |
| 64—66, Charles G. Hoagland. | 92—94, L. Milton Wilson.      |
| 65, 66, Silas Young.        | 93, Richard H. Sheppard.      |
| 66—68, Andrew J. Fulmer.    | 94, 95, Samuel V. Davis.      |
| 67, 68, John N. Givens.     | 95, George W. Smith.          |
| 67—69, Nelson Vliet.        | 96—98, Alfred L. Flummerfelt. |
| 69—71, Absalom B. Pursell.  | 96—98, William K. Bowers.     |
| 69—71, Caleb H. Valentine.  | 99—1901, Hiram D. White.      |
| 70—72, William Silverthorn. | 99—1901, Jacob B. Smith.      |
| 72—74, Valentine Mutchler.  | 02, William R. Laire.         |
| 73—75, Joseph Anderson.     | 03—05, John A. Wildrick.      |
| 75, John M. Wyckoff.        | 06—08, Joseph H. Firth.       |
| 76, William Carpenter.      | 09, Harry B. Moon.            |
| 76—78, Elias J. Mackey.     | 10, 11, George B. Cole.       |
| 77—79, Silas W. De Witt.    | 12, Henry O. Carhart.         |

## THE EXECUTIVE.

---

### PREROGATIVES AND DUTIES OF THE GOVERNOR

The Governor is Commander-in-Chief of all the military and naval forces of the State; is President (ex-officio) of the Board of Trustees of Princeton and Rutgers Colleges, and also of Burlington College, and of the Board of Managers of the Geological Survey. He is Chairman of the State Board of Canvassers, and has power to fill any vacancy for New Jersey that may occur in the United States Senate, during a recess of the Legislature.

He is a member of the following Boards: Trustees of School Fund; Riparian Commissioners; Court of Pardons; Commissioners of Agricultural College Fund; Commissioners of the State Library and State House Commission.

With the advice and consent of the Senate, he has the power of appointing the following officers: Chancellor, Chief Justice, Judges of the Supreme Court and Circuit Courts, Inferior Courts and Lay Judges of the Court of Errors and Appeals, Attorney-General, Secretary of State, Clerk of the Court of Chancery, Clerk of the Supreme Court, Keeper of the State Prison, a Commissioner of Banking and Insurance, a Superintendent of Public Instruction, Prosecutors of the Pleas, Visitors to the State Board of Agriculture, State Board of Assessors, State Board of Education, Chief of Bureau of Labor Statistics, Major-General, Quartermaster-General, Adjutant-General, Supervisor of the State Prison, six Inspectors of the State Prison, Commissioners of Pilotage, the Board of Managers of the State Hospitals, Judges of the District Courts, Riparian Commissioners, Managers for the Home for Feeble-Minded Women, Port Wardens and Harbor Masters, State Board of Medical Examiners, State Board of Equalization of Taxes, County Boards of Equalization of Taxes, Railroad Commissioners, Labor Commissioners, State Home for Boys, State Home for Girls, Commissioners of New Jersey Reformatory, Managers State Home for Disabled Soldiers, Marines and Their Wives, State Board of Health, Commissioner of Charities and Corrections, Managers of the State Village for Epileptics, Managers for Sanitorium for Tuberculous Diseases, Civil Service Commissioners,

State Road Commissioner, Fish and Game Commissioners, Auditor of Accounts, Commissioner of Reports, Palisades, Inter-State Park Commission, Board of Tenement House Supervision.

Without the consent of the Senate: Oyster Commissioners, Board of Undertakers and Embalmers, Foreign Commissioners of Deeds, New Jersey State Pharmaceutical Association, State Board of Dentistry, Inspectors of Steamboats, Private Secretary, Notaries Public, Moral Instructors in the State Prison, Managers New Jersey Firemen's Home, Inspectors of Power Vessels, Railroad Policemen and other Boards and Commissioners, and fill all vacancies that occur in any office during a recess of the Legislature, which offices are to be filled by the Governor and Senate, or Legislature in Joint Meeting; also, vacancies happening in the offices of Clerk or Surrogate in any county; issues warrants for the admission of blind and feeble-minded children into institutions; grants requisitions and renditions, and has power to offer rewards for apprehending and securing persons charged with certain crimes; signs or vetoes all bills and joint resolutions passed by the Legislature; has power to convene the Legislature, or Senate alone, if, in his opinion, public necessity requires it; grants, under the Great Seal of the State, commissions to all such officers as require to be commissioned; has right to borrow money for the State; sign all leases or grants issued by the Riparian Commissioners; he has power to reprieve in cases of capital punishment, and to suspend fines at any time not exceeding ninety days after conviction, and in case of pardon or commutation of sentence, the Governor's veto in the affirmative is necessary.

Besides all these duties, the Governor finds it necessary to read and answer a large mass of correspondence, which comes to the department daily. All bills and joint resolutions passed by the Legislature are compared, and then indexed in the Executive Department, before presentation to the Governor.

He receives a salary of \$10,000 a year, and is not allowed any fees or perquisites what ever.

His term of office is three years.

#### OFFICES FILLED BY THE LEGISLATURE IN JOINT MEETING.

State Treasurer, State Comptroller, Commissioners of Deeds and State Director of Railroads and Canals.

## CLASSIFICATION OF COUNTIES, CITIES AND BOROUGHES.

### COUNTIES.

(See act of March 7th, chapter 8, Laws of 1911.)

First Class—Having a population exceeding 300,000. Hudson, 537,231; Essex, 512,886.

Second Class—Having a population of not less than 50,000 nor more than 300,000. Passaic, 215,902; Camden, 142,029; Union, 140,197; Bergen, 138,002; Mercer, 125,657; Middlesex, 114,426; Monmouth, 94,734; Morris, 74,704; Atlantic, 71,894; Burlington, 66,565; Cumberland, 55,153.

Third Class—Having a population of not less than 20,000 nor more than 50,000. Warren, 43,187; Somerset, 38,820; Gloucester 37,368; Hunterdon, 33,569; Salem, 26,999; Sussex, 26,781; Ocean, 21,318.

Fourth Class—All counties not embraced not within either the first, second or third class. Cape May, 19,745.

### CITIES.

(See act of March 18th, 1901.)

First Class—Having a population exceeding 150,000. Newark, 283,289; Jersey City, 232,699.

Second Class—Having a population of not less than 12,000 nor more than 150,000. Paterson, 111,529; Trenton, 84,180; Camden, 83,363; Hoboken, 65,468; Elizabeth, 60,059; Bayonne, 42,262; Passaic, 37,837; Orange, 26,101; Perth Amboy, 25,895; East Orange, 25,175; New Brunswick, 23,133; Plainfield, 18,468; Bridgeton, 13,624.

Third Class—All cities not embraced within either the first or second class, except cities binding upon the Atlantic Ocean and being seaside and Summer resorts.

Fourth Class—All cities binding upon the Atlantic Ocean and being seaside or Summer resorts.

### BOROUGHES.

(See act of March 23d, 1883, and Supreme Court decision, State, Borough of Hightstown, pros., vs. James Glenn, 18 Vr., page 105.)

First Class—Having a population exceeding 3,000.

Second Class—Having a population between 1,500 and 3,000.

Third Class—All boroughs and incorporated villages not contained in the first and second classes.

## NEW JERSEY NEWSPAPERS.

---

The following is a list of the titles of newspapers published in the State of New Jersey, town and county where published, time of publication, political or special character, and names of editors and publishers:

### ATLANTIC COUNTY.

- NEWS**—Egg Harbor City. Weekly, on Friday. Republican. Frank O. Breder, publisher.
- DER PILOT** (German)—Egg Harbor City. Weekly, on Saturday. Republican. Charles Kroekel, publisher.
- SOUTH JERSEY REPUBLICAN** — Hammonton. Weekly, on Saturday. Republican. Hoyt & Son, publishers.
- SOUTH JERSEY STAR** — Hammonton. Weekly. Thomas B. Delker, editor.
- ATLANTIC REVIEW**—Atlantic City. Daily, every morning except Sunday, and weekly, on Saturday. Independent. Review Publishing Company. Harvey Thomas, president and editor.
- ATLANTIC CITY DAILY PRESS**—Atlantic City. Daily, every morning, except Sunday. Republican. Walter E. Edge, publisher and proprietor.
- THE BEACON**—Atlantic City. Weekly, on Saturday. Republican (colored). A. L. Murray, publisher.
- MAYS LANDING RECORD**—Mays Landing. Weekly, on Saturday. Republican. E. C. Shaner, editor and publisher.
- EVENING UNION**—Atlantic City. Every afternoon, except Sunday. Republican. Evening Union Publishing Company. Walter E. Edge, president. Office in Daily Press Building.
- SUNDAY GAZETTE**—Atlantic City. Weekly, on Sunday. Republican. Harry E. Smith, editor and proprietor.
- WEEKLY PRESS**—Pleasantville. Weekly, on Wednesday. Republican. S. E. Whitman & Sons, editors and proprietors.
- FREIE PRESSE** (German)—Atlantic City. Weekly, on Saturday. C. Loercherbach, publisher.
- VENTNOR NEWS**—Ventnor City. Weekly, on Saturday. Republican. Carl M. Voelker, publisher.

## BERGEN COUNTY.

- BERGEN COUNTY DEMOCRAT**—Hackensack. Weekly, on Friday. Democratic. Democrat Publishing Company, publishers. Charles W. Bell, president; James Norton, secretary and treasurer.
- THE HACKENSACK REPUBLICAN**—Hackensack. Weekly, on Thursday. Republican. Eugene K. Bird, editor and publisher.
- THE EVENING RECORD AND BERGEN COUNTY HERALD**—Hackensack. Evening. Republican Evening Record Publishing Company, publishers. Caleb Van Husan Whitbeck, president and treasurer; Evan G. Runner, secretary.
- CARLSTADT FREIE PRESSE** (German)—Carlstadt. Weekly, on Saturday. Independent. August Moench, editor.
- THE ENGLEWOOD PRESS**—Englewood. Weekly, on Saturday. Republican. Joseph H. Tillotson, editor and proprietor.
- RECORD**—Tenafly. Weekly, on Thursday. Republican. Tenafly Publishing Company. J. Z. Demarest, editor.
- THE NEWS**—Ridgewood. Weekly, on Friday. F. A. Baxter, publisher.
- THE PARK RIDGE LOCAL**—Park Ridge. Published weekly, on Wednesday. James B. H. Storms and John C. Storms, editors and proprietors.
- RUTHERFORD AMERICAN**—Rutherford. Weekly, on Thursday. Republican. John E. Tyler, editor and proprietor.
- RUTHERFORD REPUBLICAN**—Rutherford. Weekly, on Saturday. Rutherford Publishing Company. Republican. Frank P. Newman, editor.
- THE ENTERPRISE**—East Rutherford. Weekly, on Wednesday. Republican. The Petrie Press, publisher.
- THE BOROUGH ADVERTISER**—East Rutherford. Weekly. Independent. Yah Lee, editor.
- THE SENTINEL**—Fort Lee. Weekly, on Thursday. Republican. J. N. Race, publisher.
- THE NEWS-LETTER**—Hasbrouck Heights. Weekly, on Tuesday. Alonzo Chamberlain, editor and publisher.
- THE PALISADE POST**—Grantwood. Weekly. Democratic. Jarvis R. Keilly, editor.
- RIDGEFIELD PARK BULLETIN**—Weekly, on Thursday. Independent. Charles Enders, editor.
- RIDGEWOOD HERALD**—Weekly, on Thursday. Republican. Brainard G. Smith, editor and proprietor.
- THE RAMSAY JOURNAL**—Ramsay. Weekly, on Friday. Republican. John Y. Dater, Jr., editor and proprietor.

## BURLINGTON COUNTY.

- NEW JERSEY MIRROR—Mount Holly. Weekly, on Wednesday. Republican. Charles H. Folwell, editor and proprietor.
- THE MOUNT HOLLY HERALD—Mount Holly. Weekly, on Saturday. Democratic. William B. Wills, editor and proprietor.
- NEWS—Mount Holly. Weekly, on Tuesday. Republican. H. L. Walters, George W. Hand and Joseph C. Kingdon, proprietors. J. C. Kingdon, editor.
- BURLINGTON GAZETTE—Burlington. Daily and weekly. Daily, in the afternoon. Democratic. Dr. R. B. Glasgow, editor and publisher.
- THE NEW JERSEY ENTERPRISE—Burlington. Daily, in the afternoon. Republican. I. Snowden Haines, editor and publisher.
- BORDENTOWN REGISTER—Bordentown. Weekly, on Friday. Independent. James D. Magee, editor.
- BEVERLY BANNER—Beverly. Weekly, on Friday. Independent. L. W. Perkins, editor and proprietor.
- MOORESTOWN CHRONICLE—Moorestown. Weekly, on Thursday. Independent. W. J. Lovell, editor.
- BURLINGTON COUNTY PRESS—Riverside. Weekly, on Friday. Independent. Hiram D. Torrie, Jr., editor and proprietor.
- THE REPUBLICAN—Moorestown. Weekly, on Thursday. Republican. Earle Bowen, editor.
- THE NEW ERA—Weekly, on Saturday. Independent. Riverton and Palmyra. Walter L. Bowen, publisher. J. D. Janney, M.D., editor.
- THE WEEKLY NEWS—Palmyra. Weekly, on Saturday. Independent. C. F. Sleeper, editor and proprietor.
- THE CENTRAL RECORD—Marlton. Weekly, on Friday. Independent. Heister Clymer, editor.

## CAMDEN COUNTY.

- WEST JERSEY PRESS—Camden. Weekly, on Saturday. Republican. Sinnickson Chew & Sons' Company, publishers and proprietors. Harry C. Dole, editor.
- CAMDEN POST-TELEGRAM—Camden. Daily, in the afternoon. Republican. Post-Telegram Company, proprietors. Upton S. Jefferys, editor. F. F. Patterson, Jr., manager.
- THE COURIER—Camden. Daily, in the afternoon. Republican. Courier Publishing Association, proprietors.
- NEW JERSEY GAZETTE—Camden. Weekly, on Thursday. Marion Owen, publisher. William K. Fisher, editor.

- CAMDEN COUNTY JOURNAL** (German)—Camden. Weekly, on Friday. Republican. Louis Holler, editor and publisher.
- ADVERTISER**—Gloucester City. Weekly, on Saturday. Democratic. Fred. R. Jenkins, editor and publisher.
- THE TRIBUNE**—Haddonfield. Weekly, on Saturday. Republican. W. G. Taylor, editor and publisher.
- THE CAMDEN TIMES**—Camden. Weekly, on Saturday. Democratic. John J. Tischner, publisher.
- CAMDEN ARGUS AND EAST SIDE PRESS**—Camden. Republican. Weekly, on Thursday. William H. Jefferys, editor and publisher.
- MERCHANTVILLE TIMES**—Merchantville. Weekly, on Saturday. William J. Paul, editor and publisher.
- HADDON GAZETTE**—Haddonfield. Weekly, on Friday. Clymer Brothers, publishers. Allen Clymer, editor.
- MAGNOLIA PRESS**—Magnolia. Weekly, on Thursday. Republican. C. J. Klein, publisher.
- THE SOUTH JERSEY NEWS**—Laurel Springs. Weekly, on Saturday. South Jersey Publishing Co., publishers. Louis Fink, Jr., editor.
- LAUREL SPRINGS COURIER**—Laurel Springs. Weekly, on Wednesday. Samuel S. Cord, editor and publisher.
- COLLINGSWOOD HERALD**—Collingswood. Weekly, on Thursday. Republican. Herald Publishing Company, publishers. E. S. Freeman, editor.

#### CAPE MAY COUNTY.

- CAPE MAY STAR AND WAVE**—Cape May City. Republican. Weekly, on Saturday, also morning during July and August. Star and Wave Publishing Company. Aaron W. Hand, manager.
- CAPE MAY HERALD**—Cape May City. Republican. Weekly, on Thursday, also morning during July and August. Lewis T. Stevens, editor and proprietor.
- CAPE MAY COUNTY GAZETTE**—Cape May Court House. Weekly, on Friday. Republican. Alfred Cooper editor and publisher.
- SENTINEL**—Ocean City. Weekly, on Thursday. Republican. R. Curtis Robinson, editor and proprietor.
- FIVE-MILE BEACH JOURNAL**—Wildwood. Independent. Weekly, on Wednesday. Jed Dubois, editor and proprietor.
- OCEAN CITY LEDGER**—Weekly, on Saturday. Prohibition. New Jersey Methodist Publishing Company, proprietors. Rev. James E. Lake, editor.

- FIVE-MILE BEACH SUN**—Wildwood. Weekly, on Saturday. Republican. T. C. Hamilton.
- CAPE MAY COUNTY TIMES**—Sea Isle City. Weekly, on Friday. Independent Republican. S. Twitchel, publisher.
- COAST REPORTER**—Avalon. Independent. Weekly, on Friday. Cornelius Mahan, editor. Peermont P. O.
- SEA ISLE CITY REVIEW**—Sea Isle City. Independent. Weekly, on Thursday. L. I. Bussey, editor. Sea Isle City Publishing Co., publishers.

#### CUMBERLAND COUNTY.

- BRIDGETON EVENING NEWS**—Bridgeton. Republican. Evening News Company, publishers. J. W. Richardson, editor and manager.
- BRIDGETON PIONEER**—Bridgeton. Daily and weekly. Weekly, on Thursday. Republican. George W. McCowan, editor and publisher.
- NEW JERSEY PATRIOT**—Bridgeton. Weekly on Friday. Democratic. John Cheeseman, editor and publisher.
- DOLLAR WEEKLY NEWS**—Bridgeton. Independent. Weekly, on Saturday. Evening News Company, publishers.
- WEEKLY INDEPENDENT**—Vineland. Weekly, on Friday. Populist. J. J. Streeter, editor and publisher.
- THE EVENING JOURNAL**—Vineland. Afternoon. Democratic. B. Franklin Ladd, editor.
- MILLVILLE REPUBLICAN AND REPORTER**—Millville. Evening. Republican. Millville Republican and Publishing Company, publishers. W. E. Middleton, editor.
- THE ADVERTISER**—Port Norris. Weekly. Harry C. Barraclough, editor and publisher.

#### ESSEX COUNTY.

- NEWARK EVENING NEWS**—Newark. Afternoon. Independent. Evening News Publishing Company. Wallace M. Scudder, editor and publisher.
- THE MORNING STAR**—Newark. Independent. Every morning, Sundays excepted. Newark Daily Advertiser Publishing Company. James Smith, Jr., president. George D. Smith, general manager. John J. Leidy, editor.
- THE EVENING STAR AND NEWARK ADVERTISER**—Newark. Independent. Newark Daily Advertiser Publishing Company. James Smith, Jr., president. George D. Smith, general manager. John J. Leidy, editor.

- NEW JERSEY FREIE ZEITUNG (German)—Newark. Daily, also Sunday edition. Republican. Mrs. B. Prieth, proprietress. William Katzeler, editor. Benedict Prieth, business manager.
- SUNDAY CALL—Newark. Weekly, on Sunday. Independent. The Newark Call Printing and Publishing Company, publishers. G. Wisner Thorne, president and treasurer. C. G. VanGorden, secretary. William T. Hunt, G. Wisner Thorne and Louis Hannoeh, directors. William T. Hunt, editor.
- SENTINEL OF FREEDOM—Newark. Weekly, on Saturday. Published by the Advertiser Publishing Company.
- DER ERZÄHLER (German)—Newark. Sunday edition of New Jersey Freie Zeitung. Weekly, on Sunday. Republican. Published at the New Jersey Freie Zeitung office.
- UNION (Colored)—Orange. Saturday. Republican. George R. Pratt, editor.
- VERITA (Italian)—Orange. Ernesto Pasito, editor.
- NEWARK PIONEER (German)—Newark. Weekly. Independent. F. E. Adler & Co., publishers.
- TOWN TALK—Newark. Weekly, on Saturday. Illustrated Politico-social. T. E. Burke and Herman E. L. Beyer, editors and publishers.
- NEW JERSEY TRADE REVIEW—Newark. Semi-monthly. Commercial. Paul V. Flynn, editor and publisher.
- RAILROAD EMPLOYEE—Newark. Monthly. B. E. Chapin, editor and publisher.
- THE NEWARK LEDGER—Newark. Weekly, on Saturday. Democratic. Newark Ledger Publishing Company, proprietors.
- THE MONITOR—Newark. Weekly, on Saturday. Catholic. The Monitor Company. Rev. Wm. P. Cantwell, editor-in-chief.
- THE ISSUE—Newark. Weekly, Anti-Saloon. Joseph M. Collier, editor.
- FRUSTA LA (Italian)—Newark. Weekly, on Saturday.
- LA MONTAGNA (THE MOUNTAIN) (Italian)—Newark. Republican. Weekly, on Saturday. F. A. Fiore, editor.
- NEW JERSEY COMMERCE AND FINANCE—Newark. Weekly.
- THE REVIEW—LA RIVISTA (Italian and English)—Newark. Weekly. Richard F. Mattia, proprietor.
- IL TRIBUNE—Newark. Weekly.
- KRONIKA (Polish)—Newark. Weekly.
- L'ORA—Newark. Weekly.
- ROSEVILLE WEEKLY—Newark. Weekly, on Friday. A. K. Davidson, editor and publisher.

- THE STATE DEMOCRAT—Newark. Weekly, on Tuesday. Democratic. George Henry Smith, editor.
- THE DAILY CHRONICLE—Orange. Daily. Independent. The Chronicle Publishing Company. Harlan W. Bush, president. Charles Starr, editor.
- THE ORANGE ADVERTISER—Orange. Weekly, on Friday. Democratic. Orange Advertiser Publishing Company. Robert Wright, president. F. C. Shann, editor.
- ORANGE VOLKSBOTE (German)—Orange. Weekly, on Saturday. Democratic. John F. Kern, editor and proprietor.
- THE ORANGE ADVOCATE—Orange. Weekly, on Saturday. Independent. Frank W. Baldwin, editor and proprietor.
- AMERICAN LABOR STANDARD—Orange. Weekly. Edgar Williamson, editor.
- EAST ORANGE RECORD—East Orange. Weekly, on Saturday. Independent. L. C. Gilles, editor and publisher.
- THE BLOOMFIELD CITIZEN—Bloomfield. Weekly, on Friday. Republican. William A. Ritscher, Jr., editor and proprietor.
- MONTCLAIR TIMES—Montclair. Weekly, on Saturday. Republican. Established 1877 by A. C. Studer, editor and publisher.
- THE MONTCLAIR HERALD—Montclair. Weekly, on Thursday. Francis Leon Chrisman, editor and proprietor.
- ITEM—Short Hills. Weekly, on Saturday. Independent. Gibbs & Wright, editors and publishers.
- THE CALDWELL NEWS—Caldwell. Weekly, on Saturday. Independent. Samuel Doctor, editor.
- THE CALDWELL PROGRESS—Caldwell. Weekly, on Friday. Independent. The Progress Publishing Company. William H. Van Wart, editor and publisher.
- SUN—Nutley. Weekly, on Friday. James D. Foy, publisher.

#### GLOUCESTER COUNTY.

- THE CONSTITUTION—Woodbury. Weekly, on Wednesday. Republican. The Constitution Company, publishers. Louis W. Albright, editor.
- GLOUCESTER COUNTY DEMOCRAT—Woodbury. Weekly, on Thursday. Democratic. J. D. Carpenter, editor and publisher.
- WEEKLY ITEM—Newfield. Weekly, on Friday. Democratic. J. Hampton Leonard, editor and publisher.
- ENTERPRISE—Glassboro. Weekly, on Friday. Republican. A. M. Seabrook, editor and publisher.

- SWEDESBORO NEWS**—Swedesboro. Weekly, on Saturday. Republican. Wilbur K. Sloan, editor and publisher.
- WOODBURY DAILY TIMES**—Woodbury. Daily, except Sunday. Independent. J. Frank Wilson, editor and publisher.
- THE SUN**—Paulsboro. Weekly, on Friday. Republican. Charles M. Gwilliam, editor and publisher.

## HUDSON COUNTY.

- THE JERSEY JOURNAL**—Jersey City. Afternoon. Republican. Evening Journal Association, publishers. Joseph A. Dear, editor.
- JERSEY CITY HERALD**—Jersey City. Weekly, on Saturday. Democratic. J. J. Dowling and J. McCue, proprietors.
- JERSEY CITY DEMOCRAT**—Jersey City. Weekly. Democratic. J. F. Norton, editor.
- THE CHRONICLE**—Jersey City. Weekly, on Friday. Chronicle Publishing Company, publishers.
- THE MIRROR**—Jersey City. Weekly. Independent. Abraham Lincoln Graham, editor.
- HUDSON COUNTY INDEPENDENT**—Jersey City. Weekly, on Saturday.
- THE LABOR WORLD OF NEW YORK AND NEW JERSEY**—Jersey City. Weekly, on Saturday. Labor, independent. Leon C. Sutton, managing editor. The Labor World Publishing Company (Inc.), publishers.
- JUSTICE**—Jersey City. Official organ of the liquor interests of the State. First and third Tuesdays in each month. J. H. Buckridge, managing editor.
- THE OBSERVER**—Hoboken. Afternoon. Democratic. Hoboken Printing and Publishing Company, publishers. Matt C. Ely, editor.
- THE INQUIRER**—Hoboken. Weekly, on Saturday. Democratic. Philip Daab, proprietor. W. W. Baxter, editor.
- WACHT AM HUDSON (German)**—Hoboken. Afternoon. Independent. H. E. Schneider, publisher and editor.
- DEMOCRAT (German)**—Hoboken. Weekly, on Saturday. William Faas, publisher.
- BAYONNE HERALD**—Bayonne. Weekly, on Saturday. Democratic. Bayonne Herald Printing Company, publishers.
- BAYONNE TIMES**—Bayonne. Daily. Republican. Bayonne Printing and Publishing Company.
- THE DAILY REVIEW**—Bayonne. Afternoon. Proctor Publishing Co. J. T. R. Proctor, editor.

- BAYONNE DEMOCRAT**—Bayonne. Weekly, on Thursday. Democratic. Michael R. Freel, editor and proprietor.
- HUDSON COUNTY DISPATCH**—Union Hill. Daily. Independent Democratic. Thomas F. Martin, editor.
- KEARNY RECORD**—Harrison. Weekly, on Friday. Independent, democratic. Philip A. McAviney, editor and proprietor.
- THE OBSERVER**—Arlington. Weekly, on Saturday. Republican. W. W. Beadell, editor and proprietor.
- WEST HUDSON PRESS**—Kearny. Weekly, on Saturday. Independent. Headley & Brophy, publishers. George V. Headley, editor.
- HUDSON COUNTY REVUE** (German)—Union Hill. Democratic. Weekly. Michel & Rank, publishers.
- NORTH HUDSON NEWS**—West Hoboken. Independent. R. C. Anzer, editor.
- SOCIALIST REVIEW**—West Hoboken. Weekly. Charles Ufert, editor.

#### HUNTERDON COUNTY.

- HUNTERDON COUNTY DEMOCRAT**—Flemington. Weekly, on Tuesday. Democratic. Anthony Killgore, editor and proprietor.
- DEMOCRAT-ADVERTISER**—Flemington. Weekly, on Friday. Democratic. H. M. Voorhees, editor and proprietor.
- HUNTERDON REPUBLICAN**—Flemington. Weekly, on Wednesday. Republican. Webster & Abbott, editors and proprietors.
- THE BEACON**—Lambertville. Weekly, on Thursday. Democratic. Phineas K. Hazen & Son, editors and proprietors.
- THE LAMBERTVILLE RECORD**—Lambertville. Weekly, on Wednesday. Republican. William B. Dimon, editor and publisher.
- THE CLINTON DEMOCRAT**—Clinton. Semi-weekly, on Tuesday and Friday. Democratic. John S. Carpenter, editor and publisher.
- HUNTERDON INDEPENDENT**—Frenchtown. Weekly, on Friday. Independent. J. B. Hardin, editor and publisher.
- THE STAR**—Frenchtown. Weekly, on Wednesday. Independent. William H. Sipes, editor and publisher.
- MILFORD LEADER**—Milford. Weekly, on Thursday. Independent. W. H. Farrand, proprietor.
- THE AVALANCHE**—Glen Gardner. Weekly, on Wednesday. Independent. E. W. Rush, editor and publisher.

- THE HUNTERDON GAZETTE**—High Bridge. Weekly. Republican. High Bridge Printing Company, proprietor. H. S. Thomas, editor.
- WEEKLY REVIEW**—White House Station. Independent. F. R. Shampanore, publisher.

## MERCER COUNTY.

- STATE GAZETTE**—Trenton. Daily. Republican. The State Gazette Publishing Company, proprietors. Thomas Holmes, editor.
- TRUE AMERICAN**—Trenton. Daily. Democratic. Henry Eckert Alexander, editor and publisher.
- THE TRENTON EVENING TIMES**—Trenton. Afternoon. Independent. Trenton Times Company, publishers. James Kerney, editor.
- THE NEW JERSEY STAATS JOURNAL** (German)—Trenton. Weekly. Republican. William Zenzer, editor and proprietor.
- SUNDAY ADVERTISER**—Trenton. Weekly, on Sunday. Independent. Advertiser Publishing Company, editors and proprietors.
- TRADES UNION ADVOCATE**—Trenton. Weekly, Friday. Labor. Reuben Forker, editor and publisher.
- THE TRENTON DEUTSCHE ZEITUNG** (German)—Trenton. Weekly. Republican. Otto Erdlen, editor and publisher.
- THE MAGYAR HIRLAP** (Hungarian News)—Trenton. Hungarian. Weekly. Independent. Louis Warady, proprietor.
- LA SENTINELLA** (Italian)—Trenton. Felica Ronca, publisher.
- L'ITALO AMERICANO** (Italian)—Trenton. Michael Comini, manager.
- HIGHTSTOWN GAZETTE**—Hightstown. Weekly, on Thursday. Independent. L. D. Tillyer, proprietor.
- PRINCETON PRESS**—Princeton. Weekly, on Saturday. Republican. Edwin M. Norris, editor.
- THE DAILY PRINCETONIAN**—Princeton. Published daily, except Sundays, during the college year. Devoted to the interests of Princeton University. Edited by students.
- THE HOPEWELL HERALD**—Hopewell. Weekly, on Tuesday. Independent. Race & Savidge, editors and publishers.
- THE PENNINGTON POST**—Pennington. Independent. Weekly, on Wednesday. W. B. R. Mason, publisher and proprietor. T. D. Durling, editor.

## MIDDLESEX COUNTY.

- THE HOME NEWS**—New Brunswick. Every afternoon, except Sunday. Independent. Home News Publishing Company, proprietors. Hugh Boyd, president; Arthur H. Boyd, secretary and treasurer. William B. Boyd, vice president.
- THE WEEKLY HOME NEWS**—New Brunswick. Published every Thursday afternoon. Independent. Arthur H. Boyd, editor.
- THE TIMES**—New Brunswick. Afternoon. Independent. S. M. Christie, editor and proprietor.
- THE CHRONICLE**—Perth Amboy. Daily. Independent. Perth Amboy Chronicle Publishing Company, publishers. Wilbur G. Miller, editor.
- THE EVENING NEWS**—Perth Amboy. Daily. Independent. Perth Amboy Evening News Company. J. Logan Clevenger, editor.
- THE LEADER**—Woodbridge. Weekly, on Friday. Independent. Woodbridge Printery, publishers.
- THE RECORDER**—Metuchen. Weekly, on Saturday. Independent Republican. Charles A. Prickitt, editor and proprietor.
- THE ADVANCE**—Jamesburg. Weekly, on Thursday. Printed and published by the New Jersey State School for Boys. F. L. Foster, editor.
- THE CITIZEN**—South Amboy. Weekly, on Saturday. Democratic. South Amboy Printing Company publishers.
- THE PRESS**—Cranbury. Weekly, on Friday. Republican. George W. Burroughs, editor. Press Printing Company, proprietors.
- THE DUNELLEN WEEKLY CALL**—Dunellen. Weekly, on Thursday. George W. Day, proprietor.
- THE ROOSEVELT WEEKLY**—Roosevelt. Democratic. Weekly, on Thursday. Published by the Roosevelt Publishing Company.
- THE ROOSEVELT NEWS**—Roosevelt. Republican. Weekly, on Thursday. Published by The News Publishing Company. Thomas Yorke, manager.

## MONMOUTH COUNTY.

- THE MONMOUTH INQUIRER**—Freehold. Weekly, on Thursday. Republican. Maxcy Applegate, editor and publisher.
- THE MONMOUTH DEMOCRAT**—Freehold. Weekly, on Thursday. Democratic. Joseph A. Yard, editor and manager.

- THE TRANSCRIPT**—Freehold. Weekly, on Friday. Democratic. Moreau Bros. (Alex. L. Moreau), publishers and proprietors.
- NEW JERSEY STANDARD**—Red Bank. Weekly, on Friday. Republican. William A. Sweeney, editor. Standard Publishing Company, proprietors.
- RED BANK REGISTER**—Red Bank. Weekly, on Wednesday. Independent. John H. Cook, editor and proprietor.
- KEYPORT ENTERPRISE**—Keyport. Weekly, on Friday. Democratic. A. F. Walling, editor and proprietor.
- KEYPORT WEEKLY**—Keyport. Weekly, on Friday. Progressive Republican. Benjamin F. S. Brown, editor and proprietor.
- THE LONG BRANCH RECORD**—Long Branch. Daily and weekly, on Friday. Independent Democratic. F. M. Taylor Publishing Company. Charles L. Edwards, manager; Benj. Boisseau Bobbitt, editor.
- THE LONG BRANCH PRESS**—Long Branch. Weekly. Independent. Long Branch Press Company.
- THE MATAWAN JOURNAL**—Matawan. Weekly, on Thursday. Progressive Republican. Benjamin F. S. Brown, editor and proprietor.
- THE SHORE PRESS**—Asbury Park. Weekly, on Sunday. Democratic. J. L. Kinmonth, editor and proprietor.
- THE EVENING PRESS**—Asbury Park. Daily. Democratic. J. L. Kinmonth, editor and proprietor.
- THE MORNING PRESS**—Asbury Park. Daily during June, July, August and September. J. L. Kinmonth, editor and proprietor.
- OCEAN GROVE TIMES**—Ocean Grove. Weekly, on Saturday. Republican. J. E. Quinn, editor. E. N. Woolston, manager.
- THE ADVERTISER**—Eatontown. Weekly, on Friday. Democratic. William T. Cole, editor, publisher and proprietor.
- THE COAST STAR**—Manasquan. Weekly, on Friday. Republican. Tracy M. Hoskins, editor and proprietor.
- MANASQUAN NEWS**—Manasquan. Weekly, on Thursday. Independent. Theo. F. Hulst, editor and proprietor.
- THE COAST ADVERTISER**—Belmar. Weekly, on Friday. Democratic. J. G. Murphy, proprietor and publisher.
- THE JOURNAL**—Atlantic Highlands. Weekly, on Thursday. Independent. The Journal Company, proprietors. Harry B. Hart, editor.

- SEASIDE GAZETTE—Spring Lake Beach. Weekly, on Friday. Republican. E. S. V. Stultz, editor and publisher.
- MONMOUTH PRESS—Atlantic Highlands. Independent. Weekly, on Friday. William J. Leonard, editor.
- SEA BRIGHT SENTINEL—Sea Bright. Weekly, on Friday. Independent. Sentinel Company, publishers. William J. Leonard, editor.
- SEA BRIGHT NEWS—Sea Bright. Weekly, on Saturday. Republican. Sea Bright Publishing Company. P. Hall Packer, editor.
- ALLENTOWN MESSENGER—Weekly, on Thursday. J. W. Naylor, editor and publisher.
- THE SEACOAST NEWS—Bradley Beach. Independent. Weekly, on Friday. Clarence W. Smith, editor and publisher.
- HIGHLANDS HERALD—Highlands. On Friday. Independent. Co-operative Press Company, publishers. William J. Leonard, editor.
- RED BANK INDEPENDENT—Red Bank. On Saturday. Independent. Co-operative Press Company, publishers. William J. Leonard, editor.
- RUMSON REVIEW—Rumson. On Saturday. Independent. Co-operative Press Company, publishers. William J. Leonard, editor.

#### MORRIS COUNTY.

- THE JERSEYMAN—Morristown. Weekly, on Friday. Republican. Pierson & Surdam, proprietors. I. R. Pierson, editor.
- TRUE DEMOCRATIC BANNER—Morristown. Weekly, on Thursday. Democratic. Vogt Bros., editors and proprietors.
- THE MORRIS COUNTY CHRONICLE—Morristown. Weekly, on Tuesday. Republican. Pierson & Surdam, publishers.
- MORRIS COUNTY PRESS—Morristown. Weekly, on Friday. E. A. and H. M. Quayle, proprietors.
- THE DAILY RECORD—Morristown. Independent. E. H. Tomlinson, proprietor.
- THE IRON ERA—Dover. Tuesday, Thursday and Saturday. Republican. Era Publishing Company.
- DOVER INDEX—Dover. Weekly, on Friday. Democratic. Frank F. Hummell, editor and proprietor.
- THE DOVER ADVANCE—Dover. Semi-weekly. Mondays and Thursdays. Republican. Harry R. Gill, editor and publisher.
- THE BULLETIN—Boonton. Weekly, on Thursday. Republican. Samuel L. Garrison, editor and publisher.

- THE TIMES—Boonton. Weekly, on Thursday. Independent. Charles L. Grubb, editor and proprietor.
- THE EAGLE—Madison. Semi-weekly, Tuesday and Friday. Independent Republican. J. E. Clarey, editor and manager.
- THE RECORD—Rockaway. Weekly, on Friday. Independent. Sidney Collins, editor and publisher.
- THE STANHOPE EAGLE—Netcong. Independent. Weekly, on Wednesday. George T. Keech, editor and proprietor.
- UNION TIMES—Netcong. Weekly, on Wednesday. Independent. Charles W. Eaton, editor and publisher.
- CHATHAM PRESS—Chatham. Weekly, on Saturday. Independent. J. Thomas Scott, editor and proprietor.
- THE BUTLER ARGUS—Butler. Weekly, on Friday. Finch & Decker, editors and publishers.
- THE BUTLER PRESS—Butler. Weekly, on Friday. H. L. Wells & Son, editors and publishers.

## OCEAN COUNTY.

- NEW JERSEY COURIER—Toms River. Weekly, on Thursday. Republican. W. H. Fischer, editor and proprietor.
- NEW JERSEY TRIBUNE—Toms River. Weekly, on Thursday. Ocean County Publishing Company. George C. Low, receiver; Fred. L. Bunnell, editor.
- TIMES AND JOURNAL—Lakewood. Weekly, on Friday, and semi-weekly, Tuesday and Friday, December to May. Republican. Leslie R. Fort, editor and publisher.
- THE BEACON—Point Pleasant. Weekly, on Saturday. Fred. C. Havens, editor and proprietor.
- THE TUCKERTON BEACON—Tuckerton. Weekly. Moss Mathis, editor and publisher.
- LAKEWOOD CITIZEN—Lakewood. Weekly, on Friday. Republican. Harry T. Hagaman, editor and publisher.
- PRESS—New Egypt. Weekly, on Friday. Moore Bros., editors and publishers.

## PASSAIC COUNTY.

- PATERSON GUARDIAN—Paterson. Daily, afternoon, except Sunday. Democratic. Guardian Printing and Publishing Company, publishers and proprietors. Clarence H. Baxter, editor; Henry L. Berden, manager.

- THE PATERSON PRESS**—Paterson. Daily, afternoon, except Sunday. Republican. Press Chronicle Company, publishers and proprietors. William B. Bryant, business manager; John L. Matthews, editor.
- THE MORNING CALL**—Paterson. Daily, except Sunday. Republican. Call Printing and Publishing Company, proprietors and publishers. Joseph E. Crowell, editor; John Toole, business manager.
- EVENING NEWS**—Paterson. Daily, afternoon, except Sunday. Independent. News Printing and Publishing Company, proprietors. H. B. Haines, editor; J. C. Levine, business manager.
- SUNDAY CHRONICLE**—Paterson. Sunday. Independent. Press Chronicle Company, publishers and proprietors. William B. Bryant, manager; John L. Matthews, editor.
- DE TELEGRAF** (Holland)—Paterson. Semi-weekly. Republican. Tanis & Schrauder, publishers and editors.
- LA GAZETTA DI ITALIAN**—Paterson. Weekly. Benjamin Mazzotta, editor.
- IL MASSAGGERO** (Italian)—Paterson. Weekly. V. D. Ainto, editor.
- PASSAIC HERALD**—Passaic. Daily, afternoon, except Sunday. Democratic. Robert G. Bremner, editor and publisher.
- PASSAIC DAILY NEWS**—Passaic. Daily, afternoon, except Sunday. Independent. George M. Hartt, editor. News Publishing Company, proprietors and publishers. James T. Barker, business manager.
- THE BULLETIN**—Pompton Lakes. Weekly. H. L. Wells & Son, publishers.
- WOCHENBLATT** (German)—Passaic. Saturday. Mrs. M. E. Lindensthrut, editor and proprietor.
- THE EAGLE**—Little Falls. Weekly. James Steel, editor and proprietor.

#### SALEM COUNTY.

- SALEM STANDARD AND JERSEYMAN**—Salem. Weekly, on Wednesday. Republican. Standard and Jerseyman Company, publishers. William H. Chew, editor.
- SALEM SUNBEAM**—Salem. Weekly, on Friday. Democratic. Robert Gwynne, editor. Sunbeam Publishing Company, publishers.
- THE MONITOR-REGISTER**—Woodstown. Weekly, on Friday. Republican. Benjamin Patterson, proprietor.
- PENNSGROVE RECORD**—Pennsgrove. Weekly, on Friday. Democratic. W. A. Summerill, proprietor.

**ELMER TIMES**—Elmer. Weekly, on Friday. Independent. S. P. Foster, editor. Elmer Times Company, publishers.

#### SOMERSET COUNTY.

**THE SOMERSET MESSENGER**—Somerville. Weekly, on Wednesday. Democratic.

**THE UNIONIST-GAZETTE**—Somerville. Weekly, on Thursday. Republican. The Unionist-Gazette Association, publishers. Charles H. Bateman, editor and manager.

**THE SOMERSET DEMOCRAT**—Somerville. Weekly, on Friday. Democratic. E. M. Wight, editor and proprietor. Carlton P. Hoagland, manager.

**BOUND BROOK CHRONICLE**—Bound Brook. Weekly, on Friday. Republican. W. B. R. Mason, editor and publisher.

**STATE CENTRE-RECORD**—Bound Brook. Weekly, on Friday. Democratic. Daniel D. Clark, Jr., editor and proprietor.

**THE NEWS**—Bernardsville. Weekly, on Friday. Independent. L. R. Trumbull, editor.

**THE RECORDER**—Bernardsville. Weekly, on Friday. Independent. Alonzo G. Hance, editor.

**NORTH PLAINFIELD WEEKLY REVIEW**—North Plainfield. Weekly, on Thursday. Independent. David J. Carney, editor and proprietor.

#### SUSSEX COUNTY.

**THE SUSSEX REGISTER**—Newton. Weekly, on Thursday. Republican. Whitfield Gibbs, editor and publisher. Robert E. Foster, assistant editor.

**THE NEW JERSEY HERALD**—Newton. Weekly, on Thursday. Democratic. Jacob L. Bunnell and Martin J. Cox, editors and proprietors. Hency C. Bonnell, assistant editor.

**SUSSEX INDEPENDENT**—Sussex. Weekly, on Friday. Independent. J. J. Stanton and C. G. Wilson, editors.

**THE WANTAGE RECORDER**—Sussex. Weekly, on Thursday. Democratic. C. E. Stickney, editor.

**THE MILK REPORTER**—Sussex. Monthly. Agriculture. John J. Stanton, editor and proprietor.

#### UNION COUNTY.

**ELIZABETH DAILY JOURNAL**—Elizabeth. Afternoon. Republican. Augustus S. Crane, publisher. Geo. W. Swift, editor.

**THE EVENING TIMES**—Elizabeth. Democratic. The Elizabeth Printing and Publishing Company. L. T. Russell, owner and editor.

**THE REVUE**—Elizabeth. German. Weekly. E. G. Gommel, publisher.

- THE RAHWAY NEWS-HERALD**—Rahway. Semi-Weekly, Tuesday and Friday. Independent Democratic. James B. Furber, editor and proprietor.
- THE NEW JERSEY ADVOCATE**—Rahway. Weekly, on Thursday. Republican. H. B. Rollinson, editor and publisher.
- THE DAILY RECORD**—Rahway. Afternoon. Independent. Rahway Publishing Company, publishers. J. O. Hauser, editor.
- THE DAILY PRESS**—Plainfield. Published at the office of the **CONSTITUTIONALIST**. Independent. Leslie R. Fort and Ralph L. Morrow, proprietors.
- THE CONSTITUTIONALIST**—Plainfield. Weekly, on Thursday. Independent. Leslie R. Fort and Ralph L. Morrow, proprietors.
- THE PLAINFIELD COURIER-NEWS**—Plainfield. Afternoon. Republican. Courier News Publishing Co. Charles Hamilton Frost, manager.
- THE SUMMIT RECORD**—Summit. Democratic. Weekly. Alfred J. Lane, editor and proprietor.
- THE SUMMIT HERALD**—Summit. Weekly, on Saturday. Republican. J. W. Clift, editor and proprietor.
- THE UNION COUNTY STANDARD**—Westfield. Weekly, on Friday. The Standard Publishing Concern. Walter Darby, managing editor.
- THE CRANFORD CHRONICLE**—Weekly, on Thursday. John Alfred Potter, editor and publisher.
- THE CRANFORD CITIZEN**—Cranford. Weekly, on Thursday. Independent. James E. Warner, editor and manager.
- THE WESTFIELD LEADER**—Westfield. Weekly, on Wednesday. Republican. Westfield Leader Publishing and Printing Co., proprietors. Walter J. Lee, editor.
- THE PASSAIC VALLEY NEWS**—New Providence. Weekly, on Wednesday. Republican. Willis Fletcher Johnson, editor and publisher.
- THE REVIEW**—Roselle Park. Weekly, on Friday. Blakeny & McDevitt, managers.

#### WARREN COUNTY.

- BELVIDERE APOLLO**—Belvidere. Weekly, on Friday. Republican. J. Madison Drake, Jr., editor and proprietor.
- THE WARREN JOURNAL**—Belvidere. Weekly, on Friday. Democratic. Smith Bros., editors and publishers.
- HACKETTSTOWN GAZETTE**—Hackettstown. Weekly, on Friday. Democratic. Charles Rittenhouse, editor and publisher.
- WARREN REPUBLICAN**—Hackettstown. Weekly, on Friday. Republican. Curtis Bros., proprietors. George P. Curtis, editor.

THE WASHINGTON STAR—Washington. Weekly, on Thursday. Democratic. Charles L. Stryker, editor and proprietor.

THE BLAIRSTOWN PRESS—Blairstown. Weekly, on Wednesday. Independent. DeWitt C. Carter, editor and publisher.

THE WARREN TIDINGS—Washington. Weekly, on Tuesday. Republican. The Tidings Publishing Company.

THE POST—Phillipsburg. Evenings, except Sunday. Republican. Michael T. Lynch, proprietor and publisher.

## SUMMARY.

COUNTY.	Morning.	Evening.	Weekly.	Republican.	Democrat.	Independent.	German.	Total.
Atlantic .....	2	1	10	10	..	3	12	13
Bergen .....	..	1	17	10	2	6	..	18
Burlington .....	..	2	11	4	2	7	..	13
Camden .....	..	2	13	8	2	5	1	15
Cape May .....	..	..	10	6	..	4	..	10
Cumberland .....	..	4	4	3	2	3	..	8
Essex .....	2	3	33	6	4	28	4	38
Gloucester .....	1	..	6	4	2	1	..	7
Hudson .....	..	4	18	3	9	10	3	22
Hunterdon .....	..	..	12	3	4	5	..	12
Mercer .....	2	2	11	4	1	10	2	15
Middlesex .....	..	4	9	3	2	8	..	13
Monmouth .....	1	2	26	8	8	13	..	29
Morris .....	..	2	14	6	2	8	..	16
Ocean .....	..	..	7	3	..	4	..	7
Passaic .....	1	5	7	3	2	8	1	13
Salem .....	..	..	5	2	2	1	..	5
Somerset .....	..	..	8	2	3	3	..	8
Sussex .....	..	..	4	1	2	1	..	4
Union .....	..	5	11	6	3	7	1	16
Warren .....	..	1	7	3	3	2	..	8
Total .....	9	38	243	98	55	137	14	290

There are 5 Sunday, 6 semi-weekly and 1 monthly papers in New Jersey. Labor, 2; colored, 2, and one each as follows: Religious, College, Prohibition, Populist, Politico-Social, Trade, Commercial, Agricultural, Railroad Employes, Socialist, Liquor Interests, Anti-Saloon and State Home for Boys. Ten are published in the Italian language, 1 Hungarian, 1 Polish and 1 Holland.

# THE APPROPRIATION LAW.

---

(For the year ending October 31, 1911.)

## CHAPTER 382.

An act making appropriations for the support of the State government and for the several public purposes for the fiscal year ending October 31, 1912.

Be it enacted by the Senate and General Assembly of the State of New Jersey.

1. The following sums, or so much thereof as may be necessary, be and they are appropriated out of the State fund for the respective public officers and for the several purposes herein specified, for the fiscal year ending on the 31st day of October, in the year 1912, namely:

### EXECUTIVE DEPARTMENT.

For the Governor, for salary, \$10,000.

For the Secretary to the Governor, for salary, \$4,000.

For compensation for assistants in the Executive Department, \$4,600.

For blanks and stationery for the use of the Executive Department, \$1,000.

For postage, expressage and other incidental expenses for the Executive Department, \$2,000.

### OFFICE OF THE COMPTROLLER.

For the Comptroller, for salary, \$6,000.

For the Deputy Comptroller, for salary, \$3,600.

For compensation for clerical services and expenses, \$7,100.

For blanks and stationery for use in the office of the Comptroller, \$1,500.

For postage, expressage and other incidental expenses for the Comptroller's office, \$1,700.

### OFFICE OF THE TREASURER.

For the Treasurer, for salary, \$6,000.

For compensation for clerical services in the office of the Treasurer, \$11,700.

For blanks and stationery for use in the office of the Treasurer, \$800.

For postage, expressage and other incidental expenses for the office of the Treasurer, \$850.

#### OFFICE OF THE SECRETARY OF STATE.

For the Secretary of State, for salary, \$6,000.

For the Assistant Secretary of State, for salary, \$3,000.

For compensation for clerical services in the office of the Secretary of State, \$11,350.

For postage, expressage and other incidental expenses for the office of Secretary of State, \$2,500.

For blanks and stationery for use in the office of the Secretary of State, \$5,500.

For the purpose of compiling indices of wills, deeds and other records, in the general vault of the office of the Secretary of State, \$2,400.

For services and expenses for the purpose of carrying out the provisions of "An act respecting the recording of certificates and other papers relating to and affecting corporations," approved March 28, 1904, \$3,500.

For the care, inspection and other expenses connected with voting machines, \$500.

For additional compensation for clerical services made necessary by the additional duties placed upon the chief clerk, at the suggestion of the Chancellor sitting as Ordinary, in preparing and examining Pre-rogative Court records, \$750.

For preserving old records by the Emery process, \$2,500.

For compensation for additional clerks to finish the work of compiling the new index of wills, \$1,000.

For printing new index of wills, \$3,000.

For the purpose of carrying out the provisions of a bill pending, entitled "A supplement to an act entitled 'An act to regulate elections (Revision of 1898),' approved April 4, 1898," known as Assembly Bill No. 175, \$5,000; provided, said bill becomes a law.

#### ATTORNEY-GENERAL'S DEPARTMENT.

For the Attorney-General, for salary, \$7,000.

For the Assistant Attorney-General, for salary, \$5,000.

For compensation and expenses of assistants employed by the Attorney-General, \$14,300.

For additional allowance for compensation and expenses of assistants employed by the Attorney-General, \$1,140.

For blanks and stationery for use in the office of the Attorney-General, \$900.

For postage, expressage and other incidental expenses for the Attorney-General's Department, \$1,500.

For compensation and expenses of counsel employed by the Attorney-General in foreign States to collect taxes due from bankrupt and other insolvent corporations, \$1,300.

#### STATE BOARD OF ASSESSORS.

For the members of the State Board of Assessors, salaries, \$10,000.

For Secretary of the State Board of Assessors, for salary, \$2,500.

For compensation for clerical service in the office of the State Board of Assessors, \$9,000.

For blanks and stationery for use in the office of the State Board of Assessors, \$900.

For postage, expressage and other incidental expenses for the State Board of Assessors, \$1,100.

For compensation of local assessors and witnesses, and compensation and expenses of surveyors, pursuant to chapter 101 of the laws of 1884, \$20,600.

#### DEPARTMENT OF BANKING AND INSURANCE.

For the Commissioner of Banking and Insurance, for salary, \$6,000.

For the Deputy Commissioner of Banking and Insurance, for salary, \$2,500.

For compensation for assistants in the Department of Banking and Insurance, \$10,900.

For blanks and stationery for use in the Department of Banking and Insurance, \$4,000.

For postage, expressage and other incidental expenses for the Department of Banking and Insurance, \$3,500.

For compensation of building and loan association examiners, \$15,300.

For actual and necessary traveling and incidental personal expenses of building and loan association examiners, \$4,000.

For necessary appraisals of real estate and all other incidental expenses in connection with examinations of building and loan associations \$500.

#### BOARD OF EQUALIZATION OF TAXES.

For salaries for President and four members, \$19,000.

For salary of Clerk, \$2,500.

For salary of Assistant Clerk, \$1,200.

For additional clerical services, \$660.

For blanks and stationery for use of the Board of Equalization of Taxes, \$600.

For postage, expressage and other incidental expenses for the Board of Equalization of Taxes, \$650.

#### STATE LIBRARY.

For the Librarian, for salary, \$3,000.

For compensation for assistants in the State Library, \$2,700.

For the repair, preservation and purchase of useful books for the State Library, \$3,500.

For blanks, stationery, postage, expressage and other incidental expenses for the State Library, \$500.

#### STATE BOARD OF HEALTH.

For salaries of members of the State Board of Health, pursuant to chapter 299, laws of 1908, \$7,500.

For the State Board of Health, pursuant to the provisions of chapter 68, laws of 1887, and the amendments and supplements thereto, \$20,300.

For compensation to the Secretary of said board, pursuant to said chapter, \$2,500.

For expenses to be incurred pursuant to chapter 225, laws of 1886, \$2,000.

For blanks and stationery for use in the office of State Board of Health, \$2,500.

For maintenance of the bacteriological laboratory, \$7,000.

For postage required in sending to the physicians

of this state the annual report of the State Board of Health and of the Bureau of Vital Statistics, \$600.

For the purpose of carrying into effect the provisions of "An act to secure the purity of foods, beverages, confectionery, condiments, drugs and medicines, and to prevent deception in the distribution and sales thereof," passed at the legislative session of 1907, and amendments and supplements, and "An act to prevent deception in the sale of oleomargarine, butterine or any imitation of dairy products, and to preserve the public health," pursuant to chapter 84 of the laws of 1886, and amendments and supplements, \$23,700.

For the purpose of carrying into effect the provisions of chapter 139, laws of 1906, \$8,450.

For the purpose of carrying into effect the provisions of chapter 72, laws of 1900, and the amendments and supplements thereto, \$26,540.

For the purpose of carrying into effect the provisions of chapter 12 of the laws of 1910, \$10,000.

For the purpose of carrying into effect the provisions of a bill pending, entitled "An act relating to cold storage and refrigerating warehouses and places, and the sale or disposition of the food kept or preserved therein," \$3,500; provided, said bill becomes a law.

#### BUREAU OF STATISTICS.

For the Chief of the Bureau of Statistics, for salary, \$2,500.

For the Deputy Chief of the Bureau of Statistics, for salary, \$2,000.

For the current expenses of the Bureau of Statistics, \$7,000.

For blanks and stationery for use in the office of the Bureau of Statistics, \$500.

#### STATE HOUSE COMMISSION.

For the State House Commission, for the care and safe-keeping of the State Capitol, the property therein and adjacent public grounds, and for expenses to be incurred in carrying out the provisions of chapter 339 of the laws of 1894, \$75,000.

For insurance upon State House and contents thereof, \$500.

## STATE MUSEUM.

For Curator, for salary, \$1,500.

For the commission to acquire new material for the Museum and for blanks, stationery and other incidental expenses, \$1,500.

## GEOLOGICAL SURVEY.

For the State Geologist, for salary, \$4,000.

For services and expenses of the Department of the Geological Survey, including the continuance of forestry investigations and expenses in connection with the publication of the reports and maps of the Geological Survey, \$12,500.

For the purpose of carrying out the provisions of a bill pending, entitled "An act making an appropriation for the survey of the mouth of Shark river and for the further purpose of securing plans for and estimates of the cost of making a permanent inlet or mouth to the said river," \$1,000; provided, said bill becomes a law.

## SUPREME COURT.

For the Chief Justice and Associate Justices of the Supreme Court, for salaries, \$82,000.

For the Judges of the Circuit Court, for salaries, \$63,000.

For compensation of Sergeants-at-Arms and Criers, \$1,300.

For the payment of expenses incurred by the order of the Supreme Court, pursuant to chapter 149 of the laws of 1900, \$2,000.

For blanks and stationery for use of the Chief Justice and Associate Justices of the Supreme Court, and incidental expenses, \$400.

## OFFICE OF THE CLERK OF THE SUPREME COURT.

For the Clerk of the Supreme Court, for salary, \$6,000.

For compensation for clerical services in the office of the Clerk of the Supreme Court, \$18,250.

For blanks and stationery for use in the office of the Clerk of the Supreme Court, \$1,500.

For postage, expressage and other incidental expenses for the office of the Clerk of the Supreme Court, \$1,750.

#### COURT OF CHANCERY.

For the Chancellor, for salary, \$10,000.

For the Vice-Chancellors, for salaries, \$70,000.

For compensation of Sergeants-at-Arms and traveling expenses, \$6,700.

For compensation of stenographers, and for services pursuant to section 103 of chapter 158, laws of 1902, \$21,350.

For compensation and allowance of Advisory Masters, \$10,750.

For rent of rooms in Atlantic City, Jersey City, Newark and Morristown, for the use of the Chancellor, Vice-Chancellors and Advisory Masters, \$6,644.

For miscellaneous expenses in connection with such rooms, \$150.

For compensation of stenographer for the Chancellor, \$1,750.

For allowance for stationery for the Court of Chancery, \$750.

#### OFFICE OF CLERK IN CHANCERY.

For the Clerk in Chancery, for salary, \$6,000.

For compensation for clerical service in the office of the Clerk in Chancery, \$29,100.

For blanks and stationery for use in the office of the Clerk in Chancery, \$1,900.

For postage, expressage and other incidental expenses for the office of the Clerk in Chancery, \$2,500.

#### COURT OF ERRORS AND APPEALS.

For compensation of Judges of the Court of Errors and Appeals, \$21,000.

For additional salary for the Chancellor, Chief Justice and Associate Justices of the Supreme Court, \$10,000.

For compensation of officers of the Court of Errors and Appeals, \$1,250.

For furnishing printed or typewritten copies of draft opinions under the direction of the presiding Judge, \$1,000.

## COURT OF PARDONS.

For compensation for Judges of Court of Pardons, \$3,000.

For compensation of subordinate officers and incidental expenses, \$1,300.

## LAW AND EQUITY REPORTS.

For the publication of the Chancery reports, \$7,000.

For the publication of the law reports, \$5,000.

For salary of Chancery Reporter, \$500.

For salary of Supreme Court Reporter, \$500.

For binding Chancery and law reports, \$800.

## NATIONAL GUARD.

For expenses for division, brigade and regimental headquarters, \$4,000.

For allowances for two batteries of artillery, \$2,000 each, \$4,000.

For allowance for two troops of cavalry, at \$2,000 each, including rent of armory, \$4,000.

For allowances for sixty companies of infantry, at \$500 each, \$30,000.

For allowance for one signal and telegraph corps, \$2,000.

For transportation for battalion drills, inspections, parades, and for pay and expenses of inspecting officers, \$5,000.

For compensation of officers and employes, and expenses incurred in connection with rifle practice, \$9,500.

For pay of officers and enlisted men, and expenses in connection with the annual encampment, \$60,000.

For compensation of the superintendent and employes, and for forage, fuel and maintenance of the State camp grounds, \$10,000.

For fuel, light and maintenance of the State Arsenal, \$1,500.

For expenses of military boards and courts-martial, \$1,500.

For transportation of disabled soldiers of the late rebellion and the Spanish-American war, \$50.

For maintaining, heating and lighting armories at Jersey City, Camden, Newark (two), Paterson and Trenton, at \$4,500 each, \$27,000.

For maintaining, heating and lighting company armory at Somerville, \$2,000.

For insuring regimental armories, buildings at the State camp grounds at Sea Girt, the State arsenal and all public military stores, \$3,700.

For horse allowance to officers required to be mounted for duty at annual encampment, \$3,200.

For ordnance stores, uniforms, clothing, camp and garrison equipage, freight and expressage and miscellaneous supplies, \$8,000.

For allowances for uniforms and equipments for officers of regiments, troops, batteries, companies, signal corps, and the naval reserve, as provided in section 127 of "An act concerning the militia of the State," approved May 16, 1906, \$6,000.

For pay of mechanics having charge of the care and preservation of three-inch field guns and equipment of batteries A and B, field artillery, at \$600 each, \$1,200.

For horse allowance to mounted organizations providing horses for State service, at \$50 per horse per annum, \$3,900.

For construction of armory for battery A, field artillery, East Orange, pursuant to chapter 224, laws of 1909, \$25,000.

For construction of armory for the second battalion, Second Regiment, Elizabeth, pursuant to chapter 170, laws of 1910, \$25,000.

For construction of armory for battery B, Field Artillery, Camden, pursuant to chapter 20, laws of 1910, \$25,000.

#### NAVAL RESERVE.

First Battalion, in lieu of company allowances, \$1,500.

For battalion headquarters, \$300.

For pay of Shipkeeper, maintenance and expenses, \$6,500.

For pay and expenses of officers and men on annual cruise and practice cruises, \$4,800.

Second Battalion, in lieu of company allowances, \$1,500.

For battalion headquarters, \$300.

For pay of Shipkeeper, maintenance and expenses, \$6,500.

For pay and expenses of officers and men on annual cruise and practice cruises, \$4,800.

## ADJUTANT-GENERAL'S DEPARTMENT.

For the Adjutant-General, for salary, \$2,500.

For compensation for clerical service in the Adjutant-General's office, \$7,420.

For blanks and stationery for use in the Adjutant-General's office \$1,500.

For postage, expressage and other incidental expenses for the Adjutant-General's office, \$1,000.

For annual dues to Interstate National Guard Association, for the year 1911, \$50.

For printing, binding and distributing the annual report of the proceedings of the department of New Jersey, Grand Army of the Republic, \$500.

For clerical services and expenses incident to the compilation of the roster of officers and enlisted men of New Jersey in the Revolutionary and other wars, at Trenton, New Jersey, and elsewhere, \$2,500.

For the purpose of carrying out the provisions of Joint Resolution No. 2, approved March 17, 1909, providing for the Civil War veteran medal, \$100.

## QUARTERMASTER-GENERAL'S DEPARTMENT.

For the Quartermaster-General, for salary, \$2,500.

For compensation for assistants in the Department of the Quartermaster-General, namely:

For Chief Clerk, for salary, \$2,500.

For clerks, for salaries, \$2,200.

For Military Storekeeper, for salary, \$1,200.

For carpenter, machinist and to persons having in charge accoutrements, et cetera, cleaning arms, et cetera, teamster and laborer, for salaries, \$4,754.25.

For blanks and stationery for use in the Quartermaster-General's Department, \$500.

For postage, expressage and other incidental expenses for the Quartermaster-General's Department, \$450.

## MONMOUTH BATTLE MONUMENT.

For the commission having in charge the Monmouth battle monument and grounds, pursuant to chapter 118 of the laws of 1886, \$500.

## TRENTON BATTLE MONUMENT.

For the Trenton Battle Monument Association, for the purpose of keeping said property in good condition and repair, \$500.

## PENSIONS.

For amount required to pay pensions, pursuant to various acts relative thereto, irrespective of any provision therein that pensions shall be made in the appropriation or tax levy for the department of the public service from which the pensioner shall be so retired, \$10,394.

## HOME FOR DISABLED SOLDIERS AT KEARNEY.

For the support of the New Jersey Home for Disabled Soldiers at Kearney, and for the chaplain thereof, \$50,000.

## SOLDIERS' STATE PAY.

For claims of volunteers in the Civil War, for State pay, pursuant to chapter 13 of the laws of 1861, \$100.

## WASHINGTON ASSOCIATION OF NEW JERSEY.

For trustees of the Washington Association of New Jersey, pursuant to chapter 309, laws of 1874, \$2,500.

## STATE BOARD OF AGRICULTURE.

For the State Board of Agriculture, \$10,000.

For the State Board of Agriculture, for the purpose of carrying out the provisions of an act to prevent the introduction into and spread of injurious insects in New Jersey, to provide a method for compelling their destruction, to create the office of State Entomologist, to authorize inspection of nurseries and to provide for certificates of inspection, \$5,000.

For the purpose of carrying out the provisions of chapter 54, laws of 1911, \$3,000.

For the purpose of carrying out the provisions of chapter 60, laws of 1911, \$2,000.

## TUBERCULOSIS COMMISSION.

For expenses and payments by the State Tuberculosis Commission, \$35,000.

## AGRICULTURAL EXPERIMENT STATION.

For salaries and expenses of the Agricultural Experiment Station, \$22,500.

For printing bulletins of the Agricultural Experiment Station, \$2,000.

For expenses incurred by the New Jersey Agricultural Experiment Station in carrying out the provisions of "An act concerning the regulation of the sale of concentrated commercial feeding stuffs," \$3,000.

For the purpose of carrying out the provisions of "An act to provide for locating and abolishing mosquito-breeding salt-marsh areas within the State, for assistance in dealing with certain inland breeding places, and appropriating money to carry its provisions into effect," approved April 20, 1906, \$15,000.

For scientific investigation of oyster propagation, pursuant to chapter 187, laws of 1907, \$600.

For buildings appropriate to the housing of the department of poultry husbandry, pursuant to chapter 52, laws of 1911, \$5,000.

For the purchase of equipment, stock and supplies necessary for the establishment of said department, pursuant to said chapter, \$2,500.

For the maintenance and operation of said department, pursuant to said chapter, \$2,000.

For the purpose of erecting and equipping greenhouses for investigation in floriculture, pursuant to chapter 130, laws of 1911, \$6,000.

For the purpose of maintaining and carrying on the work pursuant to said chapter, \$3,000.

## BOARD OF VISITORS TO THE AGRICULTURAL COLLEGE OF NEW JERSEY.

For the Board of Visitors to the Agricultural College of New Jersey, for personal expenses incurred pursuant to chapter 365 of the laws of 1873, \$50.

For advertising pursuant to chapter 9 of the laws of 1879, \$90.

## STATE HOSPITALS.

For traveling expenses of managers, \$800.

For expenses in transferring insane convicts, \$200.

For medical examination of insane convicts, \$300.

## STATE HOSPITAL AT TRENTON.

For maintenance of county patients at the rate of \$2 per week; for support and clothing of insane convicts, at the rate of \$5 per week for each insane convict; and support and clothing of indigent patients, at the rate of \$4 per week, \$169,208.

For salaries of officers, \$17,200.

For appraisement of personal property, \$200.

## STATE HOSPITAL AT MORRIS PLAINS.

For maintenance of county patients, at the rate of \$2 per week; for support and clothing of insane convicts, at the rate of \$5 per week for each insane convict; and support and clothing of indigent patients, at the rate of \$4 per week, \$338,230.

For salaries of officers, \$18,800.

For appraisement of personal property, \$200.

For insurance, premiums, \$3,000.

## COUNTY LUNATIC ASYLUMS.

For the support of county patients in the Essex County Lunatic Asylum, \$135,000.

In the Hudson County Lunatic Asylum, \$85,000.

In the Camden County Lunatic Asylum, \$24,000.

In the Burlington County Lunatic Asylum, \$16,000.

In the Passaic County Lunatic Asylum, \$4,200.

In the Gloucester County Lunatic Asylum, \$1,000.

In the Cumberland County Lunatic Asylum, \$13,000.

In the Salem County Lunatic Asylum, \$1,200.

In the Atlantic County Lunatic Asylum, \$10,000.

## STATE PRISON.

For maintenance of the State Prison and the convicts therein, \$130,000.

For maintenance of Principal Keeper and Resident Physician, pursuant to chapters 163 and 244 of the laws of 1906, \$1,600.

For furniture, appliances and repairs of State Prison, \$12,000.

For the Principal Keeper, for salary, \$3,500.

For the Supervisor, for salary, \$3,000.

For the Physicians, Deputy Keepers and employes, for salary, \$112,000.

For the six Inspectors, for salaries, \$3,000.

For the Keeper, for payments to discharged convicts, \$6,000.

For Teacher and Moral Instructor to the convicts in the State Prison, pursuant to section 7, chapter 155 of the laws of 1876, for salary, \$1,000.

For traveling and other necessary expenses incurred by the Parole Agent, pursuant to chapter 232, laws of 1905, \$700.

For maintenance of the electrocution plant, pursuant to the provisions of chapter 79, laws of 1906, and acts amendatory thereto, \$6,000.

For the maintenance of a school in the State Prison, pursuant to chapter 65, laws of 1907, \$1,600.

#### STATE HOME FOR BOYS.

For the Trustees of the New Jersey State Home for Boys, \$91,980.

For the Trustees of said Home, for expenses incurred by them in the discharge of their duties, \$500.

For repairs to the buildings and grounds, \$5,000.

#### STATE HOME FOR GIRLS.

For the Trustees of the New Jersey State Home for Girls, for the support and necessary repairs to the Home, \$70,000.

For the Trustees of said Home, for expenses incurred in the discharge of their duties, \$600.

For the salary of a Probation Officer, \$900.

For traveling expenses of the Probation Officer, \$500.

For fire insurance premiums, \$420.

For hospital fund, \$600.

#### PRESERVATION OF RECORDS.

For the purpose of publishing and completing the early records of this State, known as "New Jersey Archives," \$3,000.

#### EMPLOYERS' LIABILITY COMMISSION.

For expenses of the Employers' Liability Commission, \$5,000; provided, a bill pending, entitled "An act creating the Employers' Liability Commission and prescribing its powers and duties, and requiring

reports to be made by the employers of labor upon the operations of the Employers' Liability law for the information of said commission," becomes a law.

#### BLIND AND FEEBLE-MINDED.

For clothing, maintenance, support and instruction of the blind persons, inhabitants of this State, \$20,000.

For clothing, maintenance, support and instruction of the feeble-minded persons, inhabitants of this State, \$75,000.

For maintenance, support and instruction of feeble-minded women, \$50,000.

For additional allowance for maintenance, support and instruction of feeble-minded women, new patients, at the Home for the Care and Training of Feeble-minded Women, Vineland, \$5,000.

For furnishing hospital and dormitory building and tubercular shack, at the Home for the Care and Training of Feeble-minded Women, Vineland, \$7,500.

#### DEPARTMENT OF LABOR.

For the Commissioner, for salary, \$3,500.

For the Assistant Commissioner, for salary, \$2,000.

For nineteen Inspectors, for salaries, \$28,500.

For Department Clerks, for services, \$5,200.

For printing, postage, expressage and other incidental expenses, \$2,500.

For expenses of Commissioner, Assistant Commissioner and Inspectors, \$8,000.

#### STATE CHARITIES AID ASSOCIATION.

For expenses of the association, pursuant to chapter 120, laws of 1892, \$600.

#### STATE HORTICULTURAL SOCIETY.

To the Treasurer of the New Jersey State Horticultural Society, pursuant to chapter 141, laws of 1911, \$1,200.

#### STATE OYSTER COMMISSION FOR THE DISTRICT OF OCEAN COUNTY.

For the Commissioners, for salaries, \$750.

For the Superintendent, for salary, \$1,000.

For patrol service, \$1,000.

For incidental expenses, \$450; provided, all bills are approved by the Governor.

For office rent, \$50.

#### ADVERTISING.

For advertising proclamations issued by the Governor, notices of the Attorney-General in relation to delinquent miscellaneous corporations, and notices of the Comptroller in regard to public printing, et cetera, \$3,000.

#### PRINTING.

For printing and binding public documents, \$40,000.

For compensation of an Expert Printer for services in preparation of specifications for bids, supervision of work, examination of bills, and such other duties as may by law be imposed upon him, \$900.

For preparing index of session laws, \$100.

For printing and circulation of the laws, \$6,000.

#### PUBLIC ROADS.

For public roads, \$300,000.

For State Commissioner of Public Roads, for salary, \$5,000.

For compensation of Supervisor for assisting the State Commissioner of Public Roads in supervising, constructing and performing such other duties as necessity may require, \$3,600.

For expenses for clerk hire, consulting engineer, fees, stationery and actual traveling expenses, \$8,000.

#### OFFICES OF THE STATE COMPTROLLER AND STATE TREASURER.

For the purpose of carrying out the provisions of chapter 288 of the laws of 1907, \$5,000.

#### LEGISLATURE.

For compensation of Senators and members of the General Assembly, \$40,833.32.

For compensation of officers and employes of the Legislature, \$30,150.

For stationery for use of the legislative session, pursuant to chapter 208 of the laws of 1868, \$400.

For manuals of the Legislature of New Jersey, \$2,000.

For indexing the journal of the Senate and minutes of the executive sessions and the minutes of the House of Assembly, and other incidental and contingent expenses of the Legislature, \$7,000.

For toilet and other necessary supplies for use at the legislative session, to be furnished by the State House Commission, \$800.

#### COLLATERAL INHERITANCE TAX.

For Surrogates' fees, Appraisers' compensation and expenses, legal and other disbursements, and for the purpose of carrying out the provisions of the collateral inheritance laws, \$30,000.

For the repayment of collateral inheritance taxes paid, as assessed under the collateral inheritance tax act and to the refund of which the estates having made payment may be entitled under the decision of the Court of Errors and Appeals of this State, rendered July 8, 1910, in re Dixon vs. Russell (Collard estate), \$250,000; provided, the application for such repayment shall be made within two (2) years from the date of the payment of such tax. Payment of such claims shall be made only when proven in form, manner and substance to the satisfaction of the State Comptroller and approved by the Attorney-General of this State.

There is hereby appropriated the unexpended balance remaining in the State Treasury at the close of the fiscal year ending October 31, 1911, of the amount appropriated in paragraph 2, item No. 6, in the supplement to the annual appropriation act for the fiscal year ending October 31, 1911, for the repayment of collateral inheritance taxes paid, as assessed under the collateral inheritance tax act and to the refund of which the estates having made payment may be entitled under the decision of the Court of Errors and Appeals of this State, rendered July 8, 1910, in re Dixon vs. Russell (Collard estate), provided, the application for such repayment shall be made within two (2) years from the date of the payment of such tax. Payment of such claims shall be made only when proven in form, manner and substance to the satisfaction of the State Comptroller and approved by the Attorney-General of this State.

REFUNDING TAXES ON MISCELLANEOUS  
CORPORATIONS.

For taxes improperly levied upon or paid by corporations, to be refunded, pursuant to law, \$500.

COMMISSION FOR AMELIORATING THE CONDITION  
OF THE BLIND.

For the purpose of carrying out the provisions of chapter 136, laws of 1909, \$5,000.

## PRACTICE TEACHING.

For extra compensation to the teachers in the various school districts in the State, for training the pupils in the State Normal School at Trenton in the art of teaching, \$5,000.

For extra compensation to the teachers in the various school districts in the State, for training the pupils in the State Normal School at Montclair in the art of teaching, \$6,000.

BODIES THROWN UPON SHORES OF THE STATE  
BY SHIPWRECK.

For expenses incurred in viewing bodies cast upon shores by shipwreck, \$100.

## COURT EXPENSES.

For compensation of judges of the Court of Common Pleas, pursuant to section 49, chapter 149 of the laws of 1900, \$2,000.

## AGRICULTURAL COLLEGE FUND.

To the Treasurer of Rutgers College, for interest on \$116,000, certificates of indebtedness of the State of New Jersey, due January 1 and July 1, 1912, pursuant to the provisions of chapter 135 of the laws of 1896, \$5,800.

## RIPARIAN COMMISSION.

For salaries of Riparian Commissioners, \$6,000.

For salaries and expenses incurred in the prosecution of the work of the Commissioners, \$6,500.

## OBSTRUCTIONS TO NAVIGATION.

For expenses incurred in removing any boat, barge or scow stranded or sunk in any of the navigable rivers of this State, \$200.

MANUAL TRAINING AND INDUSTRIAL SCHOOL  
FOR COLORED YOUTH.

For maintenance of the Manual Training and Industrial School for Colored Youth, \$18,000; payment to be made pursuant to chapter 65, laws of 1909.

## NEW JERSEY SCHOOL FOR THE DEAF.

For the erection and equipment of a new building to provide additional accommodations, \$40,000.

For the New Jersey School for the Deaf, for the teaching, maintenance and clothing of pupils taught therein, for purchase and repair of furniture, school apparatus and other appliances, for making needed improvements and repairs in the buildings and grounds, for insurance thereof, and for maintaining the system of manual and industrial education in said school, \$49,000; payment to be made pursuant to chapter 65, laws of 1909.

## STATE NORMAL SCHOOL AT TRENTON.

For the support of the State Normal School at Trenton, \$65,000.

For necessary repairs to the grounds, buildings and furniture, and for keeping the same insured, \$8,000; payments under this account to be made pursuant to chapter 65, laws of 1909.

## FREE SCHOOL LIBRARIES.

For the formation of libraries in the free public schools of the State, \$7,000.

## FARNUM PREPARATORY SCHOOL.

For the support of the Farnum Preparatory School at Beverly, \$2,500.

## INDUSTRIAL EDUCATION.

For payments to schools established for industrial education, pursuant to chapter 78, laws of 1909, \$30,000.

For payments to schools for manual training, \$125,000.

## SUPERINTENDENT OF PUBLIC INSTRUCTION.

For salary of State Superintendent of Public Instruction, \$5,000.

For salary of Assistant Superintendent and for clerical services in the office of State Superintendent of Public Instruction, \$14,550.

For stationery and blanks, \$5,000.

For necessary incidental expenses incurred by the State Superintendent of Public Instruction in the performance of his official duties, \$3,000.

For 2,500 copies of the manual of the Legislature of New Jersey, \$2,500; provided, manuals are furnished for school use only, all public schools to be included in the distribution; payments under this account to be made pursuant to chapter 65, laws of 1909.

## SCHOOL FUND EXPENSES.

For necessary legal and other expenses incurred by or under the direction of the Trustees for the support of public schools in the investment and protection of the school fund, and in the collection of the income thereof, \$4,000.

## STATE BOARD OF EDUCATION.

For necessary expenses of the State Board of Education, \$3,000.

For expenses of bureau of information for teachers and school officers, \$500.

## TEACHERS' INSTITUTES.

For expenses of Teachers' Institutes, \$2,500.

## TEACHERS' LIBRARIES.

For the establishment and maintenance of libraries for use of teachers, \$300.

## COUNTY SUPERINTENDENTS.

For County Superintendents of Schools, for salaries, \$42,000; payment to be made pursuant to chapter 65, laws of 1909.

## EMERGENCY.

For the Governor, to enable him to meet any emergency requiring the expenditure of money not otherwise appropriated, and to cover any incidental expense of commissioners appointed by him under statute or in his discretion, the sum of \$10,000.

## STATE BOARD OF EXAMINERS.

For expenses incurred by the State Board of Examiners and compensation for the person appointed by the State Board of Education, \$1,000.

## REMOVAL OF THE REMAINS OF MAJOR-GENERAL PHILIP KEARNEY.

For the purpose of carrying into effect the provisions of "A Joint Resolution providing for the removal of the remains of Major-General Philip Kearney to the National Cemetery at Arlington, Virginia," approved March 23, 1911, \$5,000.

## NEW JERSEY HOME FOR DISABLED SOLDIERS, SAILORS, MARINES AND THEIR WIVES AND FOR THEIR WIDOWS, AT VINELAND.

For salary of Commandant, \$1,500.

For salary of Adjutant, \$1,000.

For salaries of assistants, \$11,400.

For maintenance and all other expenses, \$52,600.

For fire insurance premiums, \$340.

For traveling expenses of the Board of Managers, \$500.

## STATE OYSTER COMMISSION.

For the better regulation and control of the taking, planting and cultivating of oysters on the lands lying under the tide waters of the Delaware river, Delaware bay, Maurice river cove and Raritan bay, in the State of New Jersey, \$13,000.

For the protection of the natural seed oyster grounds on lands lying under the tidal waters of the Delaware

river and Delaware bay, north of "southwest line," in the State of New Jersey, \$4,000.

For expenses of surveying and mapping lands to be leased for oyster culture under the tidal waters of the Delaware river, Delaware bay, Maurice river cove and Raritan bay, in the State of New Jersey, \$800.

#### STATE BOARD OF CHILDREN'S GUARDIANS.

To the State Board of Children's Guardians, for expenses, \$12,850.

#### PUBLIC LIBRARY COMMISSION.

For the purpose of carrying into effect the provisions of chapter 62, laws of 1900; for clerical assistance, necessary traveling and other expenses incurred by the commission, and carrying into effect the provisions of chapter 175, laws of 1898, and its supplements, providing for the establishing and maintenance of a system of traveling libraries; and for the purpose of carrying into effect the provisions of chapter 115, laws of 1906, \$7,000.

#### TEACHERS' RETIREMENT FUND.

To the Board of Trustees, for payment of expenses incurred in connection with the administration of the Teachers' Retirement Fund, pursuant to chapter 139, laws of 1907, \$4,900.

To the State Treasurer, for expenses incurred in connection with the fund, pursuant to said chapter, as follows:

For clerical services, \$2,000.

For blanks, stationery, postage, expressage, et cetera, \$500.

#### NEW JERSEY REFORMATORY.

For traveling and other official expenses of Commissioners, \$1,000.

For the Superintendent, for salary, \$4,000.

For the subordinate officers and employes, for salaries, \$63,500.

For maintenance, \$65,000.

For furniture, appliances and repairs (including industrial departments), \$15,000.

For the Superintendent, for payments to discharged inmates and recapturing escapes, \$3,000.

For traveling expenses of parole officers, \$1,500.  
 For fuel and water, \$15,000.  
 For farm live stock, implements, et cetera, \$1,000.  
 For rent of house for Superintendent, \$660.  
 For salary of Parole Officer, \$1,500.

#### VILLAGE FOR EPILEPTICS.

For expenses of Managers, \$600.  
 For salaries of officers, \$9,450.  
 For maintenance, including fuel and light, \$95,000.  
 For tuberculosis shack, \$3,000.  
 For the erection of one custodian building, \$40,000.  
 For the erection of one patients' building, \$30,000.  
 For the erection of a mortuary and laboratory,  
 \$4,000.  
 For the extension of water-mains and fire hydrants,  
 \$10,000.  
 For the erection of a piggery, \$2,000.  
 For repairs and improvements, \$5,000.  
 To furnish hospital, shack and two buildings for  
 patients, \$10,000.  
 For the erection of an additional dairy barn and  
 milk house, \$5,000.  
 For trees and shrubbery, \$1,000.  
 For roads, \$5,000.

#### STATE AGRICULTURAL COLLEGE.

To the Treasurer of Rutgers College, to pay the State Agricultural College for the benefit of agriculture and the mechanic arts, pursuant to chapter 90 of the laws 1905, and amendments thereto, \$25,000; payment to be made pursuant to chapter 65, laws of 1909.

For salaries, supplies and all other expenses for the maintenance of short courses in practical and scientific agriculture, pursuant to chapter 55 of the laws of 1905, and chapter 43 of the laws of 1907, \$16,500.

For the purpose of carrying into effect the provisions of "An act to provide for the establishment of a course in practical and scientific instruction in the art of clay working and ceramics in the State Agricultural College," approved March 17, 1902, and a supplement approved March 14, 1907, being chapter 7, laws of 1907, \$5,000.

For the purpose of arranging, furnishing and equipping an entomology building and physics laboratory at the State Agricultural College, pursuant to chapter 23, laws of 1911, \$10,000.

#### BURIAL GROUNDS.

For the care and maintenance of burial grounds purchased by the State, pursuant to chapter 171, laws of 1898, \$75.

#### STENOGRAPHIC REPORTERS.

For amount to be refunded to various counties in this State for salaries of Stenographic Reporters appointed by the Justices of the Supreme Court, pursuant to chapter 81 of the laws of 1901, \$12,830.

#### STATE SCHOOL TAX

For the purpose of reducing the State school tax to be assessed for the year 1912, \$100,000.

#### BUREAU OF SHELL FISHERIES.

For the Chief of the Bureau, for salary, \$1,200.

For additional allowance for the Chief of the Bureau, for salary, \$600; provided, said sum is authorized by enactment of the present Legislature.

For salary of Stenographer, \$600.

For blanks, stationery and other incidental expenses; \$600.

#### SANATORIUM FOR TUBERCULOUS DISEASES.

For maintenance, \$91,000.

#### INSPECTION OF POWER VESSELS.

For salary of Chief Inspector, \$600.

For expenses of Chief Inspector, \$350.

For salary and expenses of Assistant Inspector, \$750.

For expenses of maintaining office at Lake Hopatcong for registration of boats, et cetera, pursuant to chapter 7, laws of 1910, \$500.

#### TENEMENT HOUSE SUPERVISION.

For rent of offices, \$2,000.

For printing and stationery, \$2,000.

For clerical service and stenographer, \$4,200.

For salary of Architect and Plan Examiner, \$1,800.

- For twenty-seven Inspectors, \$1,200 each, \$32,400.
- For Assistant Plan Examiner, \$1,200.
- For salary of Chief Clerk, \$1,200.
- For salary of Law Clerk, \$1,200.
- For salary of Record Clerk, \$1,200.
- For salary of Assistant Record Clerk, \$1,200.
- For additional clerk, \$1,200.
- For Secretary and Executive Officer, \$3,000.
- For incidentals, postage and expressage, \$1,000.
- For Inspectors' expenses, \$3,500.
- For traveling expenses of Executive Officer and Plan Examiners, \$400.
- For expenses of members of the Board of Tenement House Supervision, \$500.
- For office furnishings and supplies, \$300.

#### EVENING SCHOOLS FOR FOREIGN-BORN RESIDENTS.

For the purpose of carrying out the provisions of an act entitled "An act providing for the establishment of evening schools for foreign-born residents in the State of New Jersey," approved April 11, 1907, \$5,000; payment to be made pursuant to chapter 65, laws of 1909.

#### HIGH SCHOOL INSPECTION.

For salary and expenses of High School Inspector, \$4,000.

#### STATE OYSTER COMMISSION FOR THE DISTRICT OF ATLANTIC COUNTY.

- For the Commissioners, for salaries, \$900.
- For the Superintendent, for salary, \$1,000.
- For patrol service, \$2,280.
- For incidental expenses, \$300.
- For surveys, \$150.

#### DEPARTMENT OF CHARITIES AND CORRECTIONS.

- For salary of Commissioner, \$4,000.
- For salary of Assistant (Architect), \$3,600.
- For salary of Draughtsman, \$2,500.
- For salary of Assistant Draughtsman, \$1,200.
- For allowance for clerical service, \$1,600.
- For traveling expenses of Commissioner and assistants, \$750.

For blanks, stationery, postage, et cetera, \$1,000.

For salary of person appointed to assist the Commissioner, pursuant to chapter 35, laws of 1910, \$1,200.

For research work, \$2,000.

FOREST PARK RESERVATION COMMISSION.

For the use of the State Board of Forest Park Reservation Commissioners, pursuant to chapter 47, laws of 1905, including maintenance of State forest lands, \$8,500.

For the use of the State Board of Forest Park Reservation Commissioners, for the purpose of carrying out the provisions of chapter 123, laws of 1906, and chapter 74, laws of 1909, \$15,000.

STATE NORMAL SCHOOL AT MONTCLAIR.

For support of the State Normal School at Montclair, \$52,500.

For necessary improvements and repairs to the grounds, buildings and furniture, and for keeping the same insured, \$5,000; payments under this account to be made pursuant to chapter 65, laws of 1909.

HEALTH OFFICERS OF THE PORT OF PERTH  
AMBOY.

For salary of the Health Officer of the Port of Perth Amboy, pursuant to chapter 328, laws of 1906, \$1,000.

For salary of the Deputy Health Officer of the Port of Perth Amboy, pursuant to said chapter, \$250.

COUNTY BOARDS OF TAXATION.

For salaries of members of the County Boards of Taxation, \$96,600.

SECRETARY OF STATE, DEPARTMENT OF MOTOR  
VEHICLE REGULATION AND REGISTRATION.

For salary for the Commissioner of Motor Vehicles, \$1,500.

For salary for the Chief Inspector, \$1,500.

For compensation for inspectors, \$7,686.

For expenses and equipment of inspectors, \$4,000.

For compensation for clerical services, \$5,000.

For postage, expressage and other incidental expenses, \$3,000.

For blanks and stationery, \$2,500.

For the purchase and packing of identification marks and dies for use in connection with the same, \$15,000; payment of the above items in this account to be made from the receipts of the Department of Motor Vehicle Regulation and Registration, pursuant to chapter 235, laws of 1909.

#### BOARD OF PUBLIC UTILITY COMMISSIONERS.

For salaries and expenses of the Board of Public Utility Commissioners, \$65,000.

#### DEPARTMENT OF PUBLIC REPORTS.

For salary of Commissioner of Public Reports \$2,000.

For salary of clerk, \$600.

For blanks and stationery for use of the department, \$25.

For postage, expressage and other incidental expenses for the department, \$25.

#### STATE WATER-SUPPLY COMMISSION.

For salaries of Commissioners, \$12,500.

For salary of Secretary, \$2,500.

For salary of stenographer, blanks, stationery, postage, and other incidental expenses of the Commission, \$1,500.

For expenses incurred in connection with new or additional water supplies, \$1,000.

For engineers, inspectors, field work, et cetera, \$2,500.

#### CIVIL SERVICE COMMISSION.

For salaries and expenses of the Civil Service Commission, \$35,000.

For salaries and expenses in carrying out the provisions of Assembly Bill No. 175, pertaining to the examination of inspectors of election, provided said bill becomes a law, \$10,000, of which sum the Commission may pay to the Chief Examiner and Secretary for extra work in connection therewith a sum not to exceed \$1,000.

## DEPARTMENT OF INLAND WATERWAYS.

For the purpose of carrying out the provisions of chapter 83, laws of 1908, \$50,000.

For salary of the Commissioner of Inland Waterways, pursuant to chapter 15, laws of 1908, \$2,000.

## SUMMER COURSES IN AGRICULTURE, ETC.

For the purpose of carrying out the provisions of chapter 55, laws of 1908, \$2,000.

## LIVE STOCK COMMISSION.

For the purpose of carrying out the provisions of chapter 56 and chapter 212, laws of 1908, \$10,000.

## JUDICIAL RETIREMENT FUND.

For the purpose of carrying out the provisions of chapter 313, laws of 1908, and chapter 185, laws of 1911, \$10,333.33.

## DEPARTMENT OF ACCOUNTS.

For salary of Auditor of Accounts, \$3,000.

For salaries of three assistants, \$2,000 each, \$6,000.

For salary of stenographer, \$750.

For traveling expenses of Auditor and three assistants, and incidental office expenses, \$1,000.

## COMMISSIONERS OF THE PALISADES INTER-STATE PARK.

For expenses incurred by the Commissioners of the Palisades Interstate Park, \$2,500; said expenses to be approved by the Governor.

## REVALUATION OF RAILROAD AND CANAL PROPERTY.

For expenses of revaluation of all railroad and canal property in the State, pursuant to chapter 123, laws of 1911, \$13,000.

## INDIGENT PATIENTS WITH INCURABLE DISEASES.

For the maintenance, treatment and support of indigent patients, inhabitants of this State, in institu-

tions in this State, suffering from incurable diseases, pursuant to chapter 138, laws of 1911, \$7,500.

#### DEPARTMENT OF WEIGHTS AND MEASURES.

For salaries and expenses of the Department of Weights and Measures, \$5,000; provided, a bill pending, entitled "An act to establish a uniform standard of weights and measures in this State, to establish a Department of Weights and Measures, and to provide penalties for the use of other than standard or legal weights and measures," becomes a law.

#### COMMISSIONER OF EDUCATION.

For the purpose of carrying out Senate Bill No. 258, entitled "A supplement to an act entitled 'An act to establish a thorough and efficient system of free public schools, and to provide for the maintenance, support and management thereof,' approved October 19, 1903," provided the same becomes a law, as follows:

For salary of Commissioner, \$10,000.

For salaries of four assistants, \$18,000.

For clerical services, \$16,000.

For salary of Inspector of Buildings, \$2,000.

For salary of Inspector of Accounts, \$2,000.

For blanks and stationery, \$6,000.

For incidental expenses, \$8,000.

For 2,500 copies of the Manual of the Legislature of New Jersey, \$2,500; provided, manuals are furnished for school use only, all public schools to be included in the distribution.

In case the bill recited in this item becomes a law, then all appropriations heretofore made in this act to the Superintendent of Public Instruction shall be void, and the moneys thus appropriated shall lapse into the treasury of this State.

The moneys in this item appropriated shall be deducted in the same manner as the moneys heretofore appropriated to the Superintendent of Public Instruction are required to be deducted pursuant to chapter 65 of the laws of 1909.

2. The following sum is hereby appropriated out of the income of the school fund for the purpose specified for the fiscal year ending on the 31st day of October, in the year 1912:

For the support of free public schools, \$200,000.

There shall be paid from the income of the school fund such sums required to pay premiums and accrued interest on bonds purchased by the trustees for the support of public schools.

3. Before any building or buildings shall be commenced or work undertaken, for the cost of which money is appropriated by this act, the plans, specifications and contracts necessary for the entire completion thereof shall, and each of them shall, be submitted to and approved by the Governor, and such contracts shall not be approved or entered into if the total expenditure under all the contracts necessary to the entire completion of such building, buildings or work according to such plans and specifications shall exceed the amount appropriated by this act for such building, buildings or work; and in any and every case where it shall appear that the appropriation is insufficient to complete such building, buildings or work, the appropriation hereby made therefor shall not be applied toward the construction of such building or buildings, or prosecution of such work, but shall lapse and no payment shall be made therefrom.

4. No money shall be drawn from the treasury except for objects as hereinabove specifically appropriated, and except such sums which are by law devoted to specific purposes, namely, State school tax, United States appropriation to Agricultural College, United States appropriation for disabled soldiers, United States appropriations for disabled soldiers, sailors, marines and their wives, Agricultural College Fund and taxes for the use of taxing districts in this State, moneys received pursuant to the laws relating to motor vehicles, moneys received by the State from the taxation of railroad and canal property, which may be by law apportioned to the various counties of the State for school purposes, and loans to "State School Fund," which last-named sums shall be paid pursuant to the laws applicable thereto; this section shall not be construed to prohibit the payment due upon any contract, made under an appropriation of the previous year, nor of any payments into the State Treasury by State institutions and commissions pursuant to an act entitled "An act regulating the receipt and disbursement of State moneys in certain cases," approved October 31, 1907 (chapter 288, laws of 1907), which moneys by the provisions of chapter 41,

laws of 1908, are appropriated for the maintenance of said State institutions and commissions making such payments, and nothing in this act contained shall apply to moneys received directly into the State Treasury or through the Board of Fish and Game Commissioners as license fees, under any of the fish and game laws of this State, which moneys may be paid out as other moneys of this State; provided, however, that nothing in this section contained shall be construed to apply to payments in the State Treasury by the State Reformatory and State Prison as receipts for the labor of inmates of those institutions.

5. This act shall take effect on the 1st day of November, 1911.

Approved July 6, 1911.





Map of the New Jersey Congressional Districts

# CONGRESSIONAL DISTRICTS.

(Formed by an act of the Legislature of 1901, approved March 19. See page 94, pamphlet laws.)

Ratio, 194,182.

---

The population is taken from the Census of 1900.

**FIRST**—The counties of Camden, Gloucester and Salem. Population, 165,078. Vote cast in 1910—Republican, 21,394; Democratic, 20,554; Socialist, 1,258; Prohibition, 802. Total vote, 44,008. Republican plurality, 840.

**SECOND**—The counties of Cape May, Cumberland, Atlantic and Burlington. Population, 169,037. Vote cast in 1910—Republican, 22,861; Democratic, 16,915; Socialist, 295; Prohibition, 738; Independent, 3,508. Total vote, 44,317. Republican plurality, 5,946.

**THIRD**—The counties of Middlesex, Monmouth and Ocean. Population, 181,566. Vote cast in 1910—Democratic, 24,657; Republican, 20,160; Socialist, 210. Total vote, 45,027. Democratic plurality, 4,497.

**FOURTH**—The counties of Hunterdon, Somerset and Mercer. Population, 162,820. Vote cast in 1910—Republican, 19,354; Democratic, 19,089; Socialist, 649; Prohibition, 338. Total vote, 39,430. Republican plurality, 265.

**FIFTH**—The counties of Union, Morris and Warren. Population, 202,290. Vote cast in 1910—Democratic, 23,768; Republican, 20,675; Socialist, 1,556; Prohibition, 412; Social-Labor, 209. Total vote, 46,620. Democratic plurality, 3,093.

**SIXTH**—The counties of Bergen, Passaic and Sussex. Population, 257,777. Vote cast in 1910—Democratic, 29,458; Republican, 25,301; Socialist, 1,573; Prohibition, 341; Social-Labor, 403. Total vote, 57,076. Democratic plurality, 4,157.

**SEVENTH**—The First, Fourth, Sixth, Seventh, Eighth, Eleventh and Fifteenth Wards of the city of Newark, and the city of Orange, and the towns of Bloomfield, Montclair and West Orange, and the bor-

oughs of Glen Ridge, Caldwell and North Caldwell, and the townships of Franklin, Belleville, Livingston, Verona and Cadwell, all in the county of Essex. Population, 177,106. Vote cast in 1910—Democratic, 21,962; Republican, 17,756; Socialist, 833; Prohibition, 98. Total vote, 40,649. Democratic plurality, 4,206.

EIGHTH—The Second, Third, Fifth, Ninth, Tenth, Twelfth, Thirteenth and Fourteenth Wards of the city of Newark, and the city of East Orange, and the town of Irvington, and the borough of Vailsburg, and the village and township of South Orange, and the townships of Clinton and Milburn, all in the county of Essex. Population, 181,947. Vote cast in 1910—Democratic, 19,364; Republican, 16,847; Socialist, 1,498; Prohibition, 101. Total vote, 37,810. Democratic plurality, 2,517.

NINTH—The city of Bayonne, the Seventh, Eighth, Ninth, Tenth, Eleventh and Twelfth Wards of the city of Jersey City, and all of the Sixth Ward of said city of Jersey City, excepting the First and Second Precincts, or that portion which lies north of Morris canal and east of Summit avenue, and the towns of Kearny and Harrison, and the borough of East Newark, all in the county of Hudson. Population, 176,319. Vote cast in 1910—Democratic, 23,784; Republican, 13,390; Socialist, 1,028. Total vote, 38,202. Democratic plurality, 10,394.

TENTH—The First, Second, Third, Fourth and Fifth Wards of the city of Jersey City, and all that portion of the Sixth Ward of said city (the First and Second Precincts) which lies north of the Morris canal and east of Summit avenue, and the city of Hoboken, and the towns of West Hoboken, Union, West New York and Guttenburg, and the townships of North Bergen and Weehawken, and the borough of Secaucus, all in the county of Hudson. Population, 209,729. Vote cast in 1910—Democratic, 26,266; Republican, 10,104; Socialist, 1,051. Total vote, 37,421. Democratic plurality, 16,162.

## SUMMARY.

The population is taken from the census of 1900.

Districts.	Popu- lation.	Total Vote.	Dem. Plur.	Rep. Plur.
First .....	165,078	44,008	....	840
Second .....	169,037	44,317	....	5,946
Third .....	181,566	45,027	4,497	....
Fourth .....	162,820	39,430	....	265
Fifth .....	202,290	46,620	3,093	....
Sixth .....	257,777	57,076	4,157	....
Seventh .....	177,106	40,649	4,206	....
Eighth .....	181,947	37,810	2,517	....
Ninth .....	176,319	38,202	10,394	....
Tenth .....	209,729	37,421	16,162	....
Total .....	1,883,669	430,560	45,026	7,051
Net Democratic plurality,		37,975.		

## SPECIAL ELECTION FOR CONGRESS.

At a special election held on November 7th, 1911, for a representative in Congress in the First District to fill a vacancy caused by the death of Henry C. Loudenslager the result was as follows:

	Camden.	Glouc.	Salem.	Total.
Browning, Rep.....	13,057	3,283	2,399	18,739
Ferrell, Dem.....	10,018	3,626	2,441	16,085
Harkins, Soc.....	1,856	270	78	2,204
Republican plurality,				2,654.

## BIOGRAPHIES.

## GOVERNOR OF NEW JERSEY.

## WOODROW WILSON.

Governor Wilson was born at Staunton, Va., December 28th. 1856, and is a son of the Rev. Joseph R. Wilson and Jessie Woodrow Wilson, the former a distinguished scholar and clergyman of the Presbyterian Church of the South. His father was a native of Ohio and his mother of Scotland, and his ancestry, on both sides, is Scotch-Irish. His boyhood days were spent in Augusta, Ga., at Columbia, S. C., and Wilmington, N. C., where he prepared for college with private tutors and at the schools at these places. His real educator, however, was his father, a scholar of high order, for some years professor of the Theological Seminary, at Columbia, S. C., and who closed his career as professor in the Southwestern Theological Seminary, at Clarksville, Tenn.

In 1874, Woodrow Wilson entered Davidson College, N. C., remained one year, and in the fall of 1875 went to Princeton College, from which he was graduated in the class of 1879. Following his graduation he entered the University of Virginia, Charlottesville, Va., as a law student, and was graduated in 1881. For the two years that followed, he practiced law at Atlanta, Ga. His subsequent career, by years, is as follows:

1883 to 1885, graduate work at the Johns Hopkins University, Baltimore, Md., in political economy and history.

1885 to 1888, professor of history and political economy at Bryn Mawr College, Pa.

1888 to 1890, professor in the same branches of science at Wesleyan University.

In June, 1890, he was elected professor of jurisprudence and political economy at Princeton University, and entered upon his duties in the September following. In 1895 the department was divided and he was assigned to the chair of jurisprudence. In 1897, as the result of a large gift by Mr. Cyrus H. McCormick, of

Chicago, of the class of 1879, he was promoted to the "McCormick Professorship of Jurisprudence and Politics." In 1902 he was elected President of the University, resigning both that office and his professorship in October, 1910, immediately after his nomination for the office of Governor of New Jersey.

Governor Wilson is the author of the following works:

"Congressional Government," in 1885; "The State—Elements of Historical and Practical Politics," in 1889; "Division and Reunion," in 1893; "An Old Master, and Other Political Essays," in 1893; "Mere Literature and Other Essays," in 1896; "Life of George Washington," in 1896; "History of the American People," in 1902; "Constitutional Government in the United States," in 1908.

Governor Wilson was married on June 24th, 1885, to Miss Ellen Louise Axsen, of a distinguished family of Savannah, Ga. Mrs. Wilson has a deep interest in New Jersey, in that she is the direct descendant of the Southern branch of the Fitz Randolph family, of New Jersey, the family which gave a portion of the land upon which Princeton University now stands. They have three daughters, Miss Margaret Woodrow Wilson, Miss Jessie Woodrow Wilson and Miss Eleanor Randolph Wilson.

Woodrow Wilson was elected Governor of New Jersey for a term of three years, on November 8th, 1910, by a plurality of 49,056 over Vivian M. Lewis, the Republican candidate. His term of office began on January 17th, 1911.

Wilson, Dem., 233,682; Lewis, Rep., 184,626; Killingbeck, Soc., 10,134; Repp, Pro., 2,818; Butterworth, Soc.-Lab., 2,032.

## UNITED STATES SENATORS.

## FRANK O. BRIGGS, Trenton.

Senator Briggs was born at Concord, New Hampshire, in 1851. He is the son of Major James F. Briggs, who held a commission in the Eleventh New Hampshire Volunteers during the Civil War. The father served three terms as Congressman and was a prominent candidate for United States Senator before the New Hampshire Legislature in 1883. There was an exciting contest for the office which lasted from June until August. Senator Rollins, although the nominee of the caucus, was defeated. Other candidates were General Marston, General Stevens, and Congressman Pike, who was finally elected.

The Senator was a student at Phillips Exeter Academy in 1866, '67 and '68, and on September 1, 1868, entered the U. S. Military Academy at West Point, graduating sixth in rank in the class of 1872. He served in the Second U. S. Infantry as Second Lieutenant until 1877, when he moved to Trenton and became associated with the well-known firm of John A. Roebbing's Sons Company, wire rope manufacturers, bridge builders, etc., of which he is assistant treasurer. He was elected Mayor of Trenton on April 11, 1899, by a majority of 816 over Joseph A. Corey, Democrat, and served as such until January 1, 1902. He was appointed a member of the State Board of Education by Governor Voorhees in 1901 for a term of three years, but resigned that office in 1902, upon his election to the position of State Treasurer.

On January 3, 1902, the Senator was appointed State Treasurer by Governor Voorhees to fill a vacancy caused by the death of George B. Swain, of Newark, which occurred on December 25, 1901. That was an ad interim appointment. On February 11, 1902, he was elected by a joint meeting of the Legislature for a full term of three years, and he was re-elected by the Legislature of 1905. He served in the office until March 1, 1907, when he resigned and was succeeded by Daniel S. Voorhees. Mr. Briggs was elected United States Senator February 5, 1907, for a full term of six years.

During a residence of over thirty years in Trenton, Mr. Briggs has taken a deep interest in all matters which tended to promote the welfare of the city. As a public-spirited citizen he enjoys a high degree of popularity, and in politics he has always been a steadfast Republican. In 1904 he was elected chairman of the State Republican Committee. He displayed great ability and industry in the management of the successful campaign of that year. For several years he was President of the Inter-State Fair Association. In 1907 he resigned the presidency of that association and also that of the Republican State Committee. He is still a member of the latter body, representing Mercer county, and was again elected chairman in 1910. His term as Senator will expire in March, 1913.

#### JAMES E. MARTINE, Plainfield.

Senator Martine, who, on March 4, 1911, succeeded John Kean as one of the United States Senators from New Jersey, has the distinction of being the first member of the Upper Chamber of Congress from an eastern state, who obtained his election as a result of a direct vote of the people.

Mr. Martine was elected United States Senator in a joint session of the Legislature on January 23, 1911, following an exciting and notable campaign resulting from the demand that the Legislature acquiesce in the choice made in the direct primaries on September 13, 1910. Under the direct primary law, Mr. Martine submitted himself as an aspirant for the Democratic nomination for United States Senator. He received 47,458 votes, or four times as many as his opponent.

Senator Martine was born in New York City, August 25, 1850. Subsequently his parents moved to Plainfield, where his father, Daniel W. Martine, purchased a farm of 160 acres, surrounding a house which is now 175 years old and in which the Martine family live. Senator Martine's father died when the former was still in his teens and since that time he has been actively engaged in directing the affairs of the Martine estate. For thirty years Senator Martine was engaged in practical farming on the acres left by his father. In recent years, he has combined farming with real estate operations. Of the original farm, 100 acres have been developed into fine residential prop-

erty under the personal supervision of the Senator and is now intersected by numerous streets along which are beautiful houses, more than fifty of which were constructed under his direction.

Senator Martine has been active in public life of New Jersey for more than forty years. Several times he has been a candidate for Representative in Congress and for Legislative office in New Jersey, but in each instance he has accepted the nomination for office at the urgent request of the Democrats of his district and not as a self-seeker for political honor. He would never accept an appointive office. His term will expire in 1917.

## NEW JERSEY CONGRESSMEN.

---

### FIRST DISTRICT.

Camden, Gloucester and Salem Counties.  
(Population, census of 1900, 165,078.)

WILLIAM J. BROWNING.  
(Rep., Camden.)

Mr. Browning was born in Camden, N. J., April 11th, 1850, and is in the insurance business, having been formerly a dry goods merchant. He was a member of the Board of Education of the city of Camden from April 7th, 1879, to February 19th, 1883; a member of City Council of the city of Camden from November 11th, 1886, until March 14th, 1890; was Postmaster of the city of Camden from July 1st, 1889, until June 30th, 1894, having been appointed by President Harrison, and Chief Clerk of the House of Representatives, Washington, D. C., from December 19th, 1895, until April 17th, 1911. Mr. Browning was elected a member of the House of Representatives from the First Congressional District of New Jersey to fill the unexpired term of Hon. H. C. Loudenslager, deceased, on November 7th, 1911, receiving a plurality of 2,654 over Thomas M. Ferrell, Democrat, a former Congressman, State Senator and Assemblyman.

1911—Browning, Rep., 18,739; Ferrell, Dem., 16,085; Harkins, Soc., 2,204.

---

### SECOND DISTRICT.

Cape May, Atlantic, Cumberland and Burlington Counties.  
(Population, census of 1900, 169,037.)

JOHN J. GARDNER.  
(Rep., Atlantic City.)

Mr. Gardner was born in Atlantic county, October 17, 1845, and has resided there all his lifetime, excepting during his term of service in the Civil War. He was reared a wat-

erman until sixteen years of age, when he enlisted for three years in the Sixth New Jersey Volunteers; in March, 1865, he enlisted for one year in the United States Veteran Volunteers. He is in the real estate and insurance business. He was elected Mayor of Atlantic City in 1868, '69, '70, '73 and '74—having declined the nomination in 1872 and 1875. In the latter year he was elected a member of the Common Council, and one of the Coroners of the county. He was elected Senator in 1877, and was re-elected in 1880, '83, '86 and '89. He beat the record, with regard to the length of service, of any State Senator in the history of the State, having served five consecutive terms, or fifteen years altogether. In the session of 1883 he was President of the Senate, when he discharged the duties of the position with much ability and impartiality. He always took a prominent part in legislation, and during many years was the leader of his party in the Senate. He was a delegate-at-large to the National Republican Convention at Chicago in 1884. He is a member of the State Republican Committee. He was elected to the Sixty-second Congress and a tenth consecutive term, in 1910, by a plurality of 5,946 over Hampton, the Democratic candidate.

1910—Gardner, Rep., 22,861; Hampton, Dem., 16,915; Rawcliffe, Soc., 295; Hughes, Pro., 738; Riddle, Ind., 3,508.

---

### THIRD DISTRICT.

Middlesex, Monmouth and Ocean Counties.

(Population, census of 1900, 181,566.)

THOMAS J. SCULLY.

(Dem., South Amboy.)

Mr. Scully was born in South Amboy, N. J., September 19, 1868, and is in the towing and transportation business. He received his education in the schools of his native town and at Seton Hall College, from which he was graduated with honors. His father, John Scully, established the towing business when the Congressman was only six years old. When he left college young Scully was taken into the business by his father, and from that time dates the remarkable growth of the Scully Towing and Transportation Company, which is far in excess of anything of its kind on this hemisphere. Fifty odd ocean-going tugs and barges, bearing the sign of this company, transport

over a million tons of freight a year. They poke into all the quarters of the world.

John Scully started his towing business in 1874, practically as a local enterprise. He towed all the freight from the Pennsylvania terminal at South Amboy, up to New York harbor, and in due time also got the terminal business of the Lehigh Valley at Perth Amboy. His enterprise thrived as the railroad business thrived, and, indeed, it thrived only too well, for the Pennsylvania Railroad Company, seeing its success, decided to go into the towing business itself. Its own fleet of tugs steamed up the bay, took the lighters, and left the Scully tugs to lie at their docks or seek other fields. The Lehigh Valley followed suit.

It was while the Scully tugs were seeking other fields that Thomas stepped from college to the towing office. While his father is still in the business, the son is now the actual head of the towing and transportation company, and he is the man who has raised the business from a local to a world-wide one. The company employs from 500 to 600 men, pays the best wages in New York harbor and surrounding waters and has never had any kind of trouble with the hands. Mr. Scully knows every detail of navigation. He can handle every one of his boats, and, what is more, he knows everything about their construction. He superintends his own shipbuilding, so that to the last inch his craft and their needs are familiar to him.

Mr. Scully served three years with credit in the South Amboy Board of Education, then dropped out of sight as a public official for a dozen years.

South Amboy became a city in 1908. The town had been backward in growth, and its citizens thought it might do better as a full fledged city. But, after a few months, its mayor, Dr. Ambrose Treganowan, resigned, and affairs were in so upset a state generally that progress seemed further off than ever. Mr. Scully was chosen by Council to fill the unexpired term. In November, 1909, he was nominated by the Democrats for re-election, and won by a vote of about two to one. Then he set up a definite platform of things he proposed doing. And he sent a message to City Council asking that his platform plans be carried out. They were not trifling things, either, for

a city of the third class. He established a new sewerage system, improved the water accommodations and the public docks, and reorganized the fire and police departments. All this being done with a lower tax rate.

Mr. Scully was a Democratic Presidential Elector in 1908, and a delegate to the National Convention of his party the same year. He defeated Benjamin F. Howell, Republican, who had been Congressman in this district for sixteen years, and who had been elected in 1908 by a plurality of 6,536. Mr. Scully's plurality was 4,497.

1910—Scully, Dem., 24,657; Howell, Rep., 20,160; Hoagland, Soc., 210.

---

#### FOURTH DISTRICT.

Hunterdon, Somerset and Mercer Counties.  
(Population, census of 1900, 162,820.)

#### IRA WELLS WOOD.

(Rep., Trenton.)

Mr. Wood was born in Wilkes Barre, Pa., June 19, 1856; is an alumnus of Princeton University, class of '77; is a counsellor-at-law of the Bar of New Jersey; was a member of the Board of Education and Common Council of the city of Trenton; was President of Trenton Board of Trade; was a Member of Assembly in the New Jersey Legislature, 1899 and 1900; was appointed by Governor Murphy a Commissioner for New Jersey to the Louisiana Purchase Exposition; was elected to fill the vacancy in the Fifty-eighth Congress caused by the resignation of the Hon. William M. Lanning, who was appointed United States District Judge for the District of New Jersey, vice Hon. Andrew Kirkpatrick, deceased, and also for the full term in the Fifty-ninth Congress. In 1910 he was elected to the Sixty-second Congress by a plurality of 265 over Libbey, Democrat. He also served in the Sixtieth and Sixty-first Congresses.

1910—Wood, Rep., 19,354; Libbey, Dem., 19,089; Pette, Soc., 649; Lunger, Pro., 338.

**FIFTH DISTRICT.**

Union, Warren and Morris Counties.  
(Population, census of 1900, 202,290.)

**WILLIAM E. TUTTLE, JR.**  
(Dem., Westfield.)

Mr. Tuttle was born at Horseheads, N. Y., December 10, 1870, and is in the lumber business. He was graduated from Elmira Free Academy in the class of 1887. After studying at Cornell University two years, he entered the lumber business at Horseheads and came to Westfield, N. J. in 1897. He has been president of Westfield Board of Trade since its organization, is a director of the People's National Bank and the Mutual Building and Loan Association. He was a candidate for Assembly in 1907, was delegate from the Fifth District to the Democratic National Convention in 1908, and has been chairman of the Union County Democratic Committee since 1907. Mr. Tuttle was elected to the Sixty-second Congress by a plurality of 3,093 over Runyon, Republican.

1910—Tuttle, Dem., 23,768; Runyon, Rep., 20,675; Matthews, Soc., 1,556; Hedges, Pro., 412; Reese, Soc.-Lab., 209.

---

**SIXTH DISTRICT.**

Bergen, Passaic and Sussex Counties.  
(Population, census of 1900, 257,777.)

**WILLIAM HUGHES.**  
(Dem., Paterson.)

Mr. Hughes was born in Ireland on April 3, 1872, and came to this country with his parents when a child. He obtained nothing more than a common school education, abandoning his studies in 1882 to take a position as reel boy with the Barbour Flax Spinning Company, of Paterson. When he worked there for two months he returned to school, but after a short period of study he resumed work in a silk mill. He worked as a weaver for various silk firms in the city of Paterson until 1893, when he entered Oakley's Business College, at Paterson, where he studied and made himself proficient in the practice of stenography and typewriting. He then secured a position with the American Grocery Company in New York City as stenographer, and remained with that firm for about a

year, leaving it for the purpose of beginning the study of law in the office of William M. Rysdyk, of Paterson. In 1898 he abandoned his studies to enlist in Company A of the Second Regiment, N. G. N. J., V. I., and served with his company at Sea Girt and Jacksonville, Fla., during the five months the regiment was in the volunteer service. At Sea Girt Mr. Hughes was detailed as stenographer to Governor Foster M. Voorhees, and at Jacksonville was assigned to the headquarters of the Seventh Army Corps, where for a period of three months he acted as stenographer to Major-General Fitzhugh Lee. Returning to Paterson when the regiment was mustered out of service, in September, 1898, he entered the office of William Nelson to resume his legal studies. After remaining with Mr. Nelson for a time he entered the office of former Attorney General John W. Griggs, where he remained until he was admitted to the bar, in June, 1900. During all his young manhood Mr. Hughes has been intimately connected with the cause of organized labor. He was president of the Eastside Workingmen's Association in 1897, and after his admission to the bar became the counsel for the Bricklayers and Masons' Union, the Bakers' Union, the Ribbon Weavers' Union and the United Silk Workers of America. Associated with Mr. James G. Blauvelt, he acted as counsel for the weavers in the celebrated Chancery case in which Vice Chancellor Pitney held a number of striking silk workers to be guilty of contempt of court and sentenced them to fines and imprisonment. Mr. Hughes married while a soldier in 1898, returning to Paterson from Jacksonville on furlough for that purpose. He was a candidate for Assembly on the Democratic ticket in Passaic county in 1901. He ran more than 800 ahead of his ticket, but was defeated by Raymond Bogert, Republican, by 409 votes in the county. He was elected to Congress in 1902 by a plurality of 3,848 over Barbour, Republican; in 1904 he was again a candidate for Congress, when he was defeated by Henry Crosby Allen, Republican, by a plurality of 510. In 1905 he was defeated for Surrogate in Passaic county by Charles M. King, Republican. Mr. Hughes was a member of the Fifty-eighth, Sixtieth and Sixty-first Congresses, and was elected to the Sixty-second by a plurality of 4,157 over McClave, Republican.

1910—Hughes, Dem., 29,458; McClave, Rep., 25,301; Hubschmitt, Soc., 1,573; Reed, Pro., 341; Berdan, Soc.-Lab., 403.

**SEVENTH DISTRICT.**

The First, Fourth, Sixth, Seventh, Eighth, Eleventh and Fifteenth wards of the city of Newark, and the city of Orange, and the towns of Bloomfield, Montclair and West Orange, and the boroughs of Glen Ridge, Caldwell and North Caldwell, and the townships of Franklin, Belleville, Livingston, Verona and Caldwell, all in the county of Essex.

(Population, census of 1900, 177,106.)

**EDWARD WATERMAN TOWNSEND.**

(Dem., Montclair.)

Mr. Townsend, a journalist, author and playwright, was born in Cleveland, Ohio, February 10, 1855, is a son of Horace Gilbert Townsend and was educated in the public schools. He engaged in newspaper work on the Pacific coast, went to New\*York in 1889 and worked on The Sun; became prominent for studies of Bowery life and dialect, and later as a dramatist. He is the author of "Chimmie Fadden," "Major Max," "A Daughter of the Tenements," etc. He worked as a reporter on San Francisco papers and his stories were first published in the San Francisco Argonaut in 1882. He is a devotee of golf and yachting. He was a candidate for Congress in 1908 and was defeated by Richard Wayne Parker. In 1910 he was elected to the Sixty-second Congress over the same opponent, by a plurality of 4,206.

1910—Townsend, Dem., 21,962; Parker, Rep., 17,756; Ashton, Soc., 833; Logan, Pro., 98.

**EIGHTH DISTRICT.**

The Second, Third, Fifth, Ninth, Tenth, Twelfth, Thirteenth and Fourteenth wards of the city of Newark, and the city of East Orange, and the town of Irvington, and the borough of Vallsburgh, and the village and township of South Orange, and the townships of Clinton and Milburn, all in the county of Essex.

(Population, census of 1900, 181,947.)

**WALTER I. M'COY.**

(Dem., South Orange.)

Mr. McCoy was born at Troy, N. Y., December 8, 1859, and is an attorney and counselor-at-law. His father was born in Sussex county and his mother in

Morris county, N. J. Mr. McCoy was graduated from Harvard University in 1882, and from Harvard Law School in 1886. He was an alternate delegate to the Democratic National Convention in 1904 and attended the convention in the absence of the delegate, and he was also a delegate to the Democratic National Convention of 1908. He was a trustee of the village of South Orange in 1893-1895; 1901-1903; 1905 and 1910. Mr. McCoy was elected to the Sixty-second Congress by a plurality of 2,517 over Major William H. Wiley, Republican, his predecessor in office.

1910—McCoy, Dem., 19,364; Wiley, Rep., 16,847; Reilly, Soc., 1,498; Stokes, Pro., 101.

---

#### NINTH DISTRICT.

The city of Bayonne, the Seventh, Eighth, Ninth, Tenth, Eleventh and Twelfth wards of the city of Jersey City, and all the Sixth ward of said city of Jersey City excepting the first and second precincts, or that portion which lies north of the Morris canal and east of Summit avenue, and the towns of Kearny and Harrison, and the borough of East Newark, all in the county of Hudson.

(Population, census of 1900, 176,319.)

#### EUGENE F. KINKEAD.

(Dem., Jersey City.)

Mr. Kinkead was born at Buttevant, Ireland, March 27th, 1876, while his mother was on a visit to that country for her health. He is in the business of car advertising. He was an alderman of the Tenth ward, Jersey City, in 1899 and 1900, and was president of the Board of Aldermen in 1908. This Congressional district was carried by Marshall Van Winkle, Republican, in 1904, by a plurality of 2,425, and Mr. Kinkead was elected, 1908, by a plurality of 4,871 over Critchfield, Republican, and in 1910, by a plurality of 10,394 over George L. Record, Republican.

1910—Kinkead, Dem., 23,784; Record, Rep., 13,390; Paine, Soc., 1,028.

**TENTH DISTRICT.**

The First, Second, Third, Fourth and Fifth wards of the city of Jersey City, and all that portion of the Sixth ward of said city (the first and second precincts) which lies north of the Morris canal and east of Summit avenue, and the city of Hoboken, and the towns of West Hoboken, Union, West New York and Guttenburg, and the townships of North Bergen and Weehawken, and the borough of Secaucus, all in the county of Hudson

(Population, census of 1900, 209,735.)

**JAMES A. HAMILL.**

(Dem., Jersey City.)

Mr. Hamill was born in the old Sixth Ward of Jersey City, March 31, 1877, and is a counselor-at-law. In the year 1890 he entered St. Peter's College, of Jersey City, and was graduated from that institution in 1897, receiving the degree of Bachelor of Arts. Returning the subsequent year, he completed the post graduate course in philosophy and received the degree of Master of Arts. He studied law in the office of the late Isaac Taylor, a one-time law partner of the late Chancellor Alexander T. McGill. While a student in the office of Mr. Taylor, Mr. Hamill attended the lectures of the New York Law School, and on completing the regular course of two years was awarded the degree of Bachelor of Laws. In the year 1900, at the June term of the Supreme Court, he was admitted to the bar, and since then has practiced his profession in Jersey City. Mr. Hamill served four years as a member of the House of Assembly from Hudson county and he was minority leader for two years. His personal popularity is widespread and he is noted for oratory and skill in debate. He served as a member of the Sixtieth and Sixty-first Congresses and was elected to the Sixty-second by the increased plurality of 16,162 over Seibel, Republican.

1910—Hamill, Dem., 26,266; Seibel, Rep., 10,104; Ufert, Soc., 1,051.

**EXTRA SESSIONS OF THE LEGISLATURE AND  
SPECIAL SESSIONS OF THE SENATE.**

- 1861—An extra session of the Legislature was convened on April 30th, and adjourned on May 10th, 1861, called in obedience to Governor Olden's proclamation, to raise troops for the war. Laws enacted, 13; Joint Resolutions, 2.
- 1877—A special session of the Senate was convened in 1877, for the purpose of acting on the Governor's nominations of District Court Judges. It met on March 28th and adjourned on March 30th.
- 1884—A special session of the Senate was convened in 1884, to act on the Governor's nominations for members of the State Board of Assessors. It met on April 23d and lasted two hours.
- 1897—An extra session of the Legislature was called on May 25th, 1897, to correct an error in a law providing for the submission to the people of proposed amendments to the Constitution. The session met at noon and adjourned sine die the same day at 6:47 P. M.
- 1903—An extra session of the Legislature was convened April 21st, 1903, to correct an error in the "Passaic Valley Sewerage District act" of 1903. The session lasted about five hours and a final adjournment was effected on the same day.
- 1903—Another extra session of the Legislature was convened on October 15th, 1903, to pass an act to establish a system of public instruction to take the place of an act of March 26th, 1902, which had been declared unconstitutional by the Court of Errors and Appeals. The session covered four days, and a final adjournment was effected on October 19th. The action of the Legislature was confined to the subject for which it was convened in extraordinary session.
- 1904—An extra session of the Legislature was convened on April 12th to consider the report of the Morris Canal Commission and the bill to prevent the shooting of pigeons from traps. The session was adjourned on the night of the same day, after having passed four bills which became laws.
- 1908—A special session of the Senate was convened on Friday, May 8th, to act on nominations by the Governor. It lasted only a few hours, when there was a final adjournment.

## STATE SENATORS.

---

**Atlantic County.**

(Population, 71,894.)

**WALTER E. EDGE.**

(Rep., Atlantic City.)

Senator Edge was born in Philadelphia, Pa., November 20, 1873, and is a newspaper publisher. He was a member of the personal staff of Governors Murphy and Stokes and at present is Lieutenant-Colonel and Chief of Ordnance Department on staff of Major-General P. F. Wanser, New Jersey National Guard. In 1897, '98, '99 the Colonel served as Journal Clerk of the New Jersey State Senate, and in 1901, '02, '03, '04 was Secretary of that body. He was an Alternate Delegate-at-Large to the Republican National Convention at Chicago in 1908 and was a Presidential Elector the same year. He was elected to the Assembly in 1909 by the phenomenal plurality of 7,798 over Burgan, the Democratic candidate. This is the largest plurality ever given in Atlantic county. He served as Republican leader of the House of Assembly in 1910. He was elected to the State Senate in 1910 by a plurality of 5,496 over Langham, Democrat. Last year he was chairman of the Committees on Corporations, Passed Bills and Militia and a member of the Committees on Commerce and Navigation, Miscellaneous Business, Home for Feeble-Minded Women and State Hospitals.

1910—Edge, Rep., 10,248; Langham, Dem., 4,752; Comly, Pro., 231.

---

**Bergen County.**

(Population, 138,002.)

**JAMES A. C. JOHNSON.**

(Dem., Englewood.)

Senator Johnson was born in Savannah, Ga., August 9, 1867, and is a lawyer by profession. He was president of the Englewood Common Council from January

1, 1904, to December 31, 1905, and was elected Mayor of Englewood in 1909, for a term of two years, beginning January 1, 1910. Mr. Johnson was elected to the Senate by a plurality of 2,930 over Ramsay, Republican. He was the only Democratic Senator elected in Bergen in fifteen years. Last year he served on the Committees on Commerce and Navigation, Revision of the Laws, Stationery and Incidental Expenses, State Home for Boys and Home for Feeble-Minded Women.

1910—Johnson, Dem., 12,583; Ramsay, Rep., 9,653; Krafft, Soc., 464; Hopper, Pro., 330. Johnson's plurality, 2,930.

---

### **Burlington County.**

(Population, 66,565.)

#### **GRIFFITH WALKER LEWIS.**

(Rep., Burlington.)

Senator Lewis, who is president of the firm of G. W. Lewis & Son, wholesale manufacturers of misses' children's and infants' shoes, was born in Burlington, July 1, 1863. His early education was derived from public schools, afterwards from the Burlington Military College. He entered his father's employ at the age of 18, and became owner of the business at the death of his father, in February, 1899. This business was established by G. W. Lewis, Sr. (deceased), in January, 1857, and has been in operation continuously ever since. He was a member of Burlington City Council for six years, beginning with the spring of 1894; President of that body for one year, and Chairman of its Finance Committee for two years. In the fall of 1906 he finished three years as a member of the Republican County Executive Committee, and is now Chairman of that body. He was elected Vice President of the Mechanics National Bank in January, 1906, and President of the Burlington Electric Light and Power Co. in October, 1906. Of these two institutions and the Burlington Saving Institution and Burlington Building and Loan Association, he is and has been a director for eight years; he is one of the incorporators and continuously a director of the Burlington City Loan and Trust Company, and at present one of the Excise Commissioners for the city of Burlington.

He is Vice President of the Mount Holly Fair Association; is a member of many secret societies, a thirty-second degree Mason, a past master of the Burlington Lodge, No. 32, F. and A. M., member of Boudinot Chapter, R. A. M., No. 3, and Helena Commandary, No. 3, as well as the Mystic Shrine of Philadelphia; also a member of Burlington Lodge, No. 22, I. O. O. F.; Hope Lodge, No. 13, K. of P.; a past exalted ruler of Mt. Holly Lodge, No. 848, B. P. O. E.

He has been a life-long Republican and taken a more or less active part in politics both in his home city, county and State ever since he became a voter; always taken active part in Republican conventions, and in June, 1904, was an alternate delegate at large through this State to the National Republican Convention in Chicago.

He was elected in November, 1906, to the office of Assemblyman by a plurality of 2,481 over Hughes, Democrat, and re-elected in 1907 by a plurality of 1,917 over Birch, Democrat, and in 1908 he was given a third term by a plurality of 1,865 over Wilkinson, the highest candidate on the Democratic ticket. At the session of 1909 he was floor leader for his party in the Assembly. He was elected to the State Senate by a plurality of 3,279 over Hughes, the Democratic candidate. Last year he served as chairman of the Committees on Printed Bills, Stationery and Incidental Expenses and Printing and as a member of the Committees on Finance, Labor and Industries and Sinking Fund.

1909—Lewis, Rep., 7,436; Hughes, Dem., 4,157; Coles, Pro., 524; Leeds, Soc., 116.

---

### **Camden County.**

(Population, 142,029.)

WILLIAM THACKARA READ.

(Rep., Camden.)

Senator Read was born in Camden, N. J., November 22d, 1878, and is a counsellor-at-law of New Jersey. He was educated in the public schools of Camden and William Penn Charter School of Philadelphia and was graduated from the University of Pennsylvania in 1900 with degree of Bachelor of Science.

He was registered as a law student in the office of J. Willard Morgan, former State Comptroller, and attended the Law School of the University of Pennsylvania. He was admitted to the bar of New Jersey as an attorney at the November term, 1903, and as a counsellor three years later. Since his admission he has practised law at Camden. He is a director of the First National Bank and of the West Jersey Trust Company, both of Camden; also of the Mutual Building and Loan Association of Camden County and Colestown Cemetery Company. He is a member of the Board of Managers of Camden County Bar Association and has been district examiner of the Board of Education of the city of Camden over six years; has been solicitor of the Borough of Riverton from January 1st, 1910 to 1912, and of the township of Voorhees from January 1st, 1911 to 1912. In March, 1909, he was appointed second lieutenant of the Third Regiment, N. G. N. J., and assigned to the First Battalion as Quartermaster and Commissary. In 1909, '10, '11 he was an expert rifleman, a member of the Third Regiment rifle team 1910-11, and a member of New Jersey State Rifle Team, 1910. He is a member of Camden Lodge No. 15, F. and A. M., Siloam Chapter, Van Hook Council, Excelsior Consistory 32d Degree, Tall Cedars of Lebanon and Crescent Temple. He is also a member of America Academy of Political Science, and the Army and Navy Club of New York. He was elected to the Senate by a plurality of 1,255 over French, Dem.

1911—Read, Rep., 11,907; French, Dem., 10,652; Aleck, Soc., 1,712; Carselberry, Pro., 568.

---

### **Cape May County.**

(Population, 19,745.)

**ROBERT E. HAND.**

(Rep., Erma.)

Senator Hand was born at Erma, Cape May county, June 28th, 1854. He was educated in the public schools, and at an early age gave evidence of business ability of an unusual order. He is now extensively engaged in oyster planting and general contracting. He is the owner of hundreds of acres of valuable timber lands, from which

he cuts railroad ties, piling, poles, etc., in great quantity and employs more labor than any other man in the county. He married Lizzie W., daughter of Captain William S. Hoffman, of Cold Spring, N. J., in 1878. The Senator began his public career as a member of the local Board of Education, and was its District Clerk for twelve years. He was an active and influential member of the Board of Freeholders from 1887 to 1892, and in the latter year was elected Sheriff, after one of the most masterly campaigns in the history of the county. He was delegate to the National Republican Convention at St. Louis, June 16th, 1896. In 1896 he was elected to the Assembly by a plurality of 469 over David W. Roden, Democrat, and in 1897 he was chosen State Senator over the same opponent by a plurality of 205 after one of the hottest contests ever waged in the county, being the only Republican Senator elected in New Jersey at that time. His many friends throughout the State congratulated him on his brilliant and decisive victory, and in their appreciation of his abilities expressed the opinion that, in politics as well as in business, he is in the foremost rank of enterprising citizens. In 1900 he was re-elected to the Senate by the increased plurality of 325 over Miller, Democrat. Again in 1906 he was elected to the Senate by a plurality of 610 over Ewing, Democrat, and in 1909 he was given a fourth term by the increased plurality of 1,637 over Slaughter, Democrat. With the exception of Waters B. Miller, Mr. Hand is the only Senator who was ever given more than one term in Cape May, and is the only Senator who was chosen for four terms of office. Last year he served as chairman of the Committees on Boroughs and Townships; Labor and Industries, Home for Feeble-Minded Women and State Home for Girls, and as a member of the Committees on Agriculture, Railroads and Canals, Passed Bills, and Soldiers' Home.

1909—Hand, Rep., 2,813; Slaughter, Dem., 1,176; Smith, Pro., 77.

---

### Cumberland County.

(Population, 55,153.)

ISAAC T. NICHOLS.

(Rep., Bridgeton.)

Senator Nichols was born in Bridgeton, Cumberland county, New Jersey, March 22d, 1848, and is an author

and journalist. He was educated at the Bank Street Public School in Bridgeton, and afterward learned the trade of printer. In October, 1874, he entered into partnership, purchased the Pioneer, at Bridgeton, and edited that journal for twelve years; served as Assemblyman in 1877 and 1878, and as Senator for two terms, 1881-86. His political experience is unique. After twenty years, he re-entered public life. He was nominated for the House of Assembly under the direct primary, September 22d, 1908, and was elected, and nominated again in 1909 and was re-elected. During the sessions of 1909 and 1910, Mr. Nichols was chairman of the Committee on Education, and other important committees, and took a leading part in legislation. He is the only citizen of New Jersey ever chosen to represent a district in the House of Assembly who was afterwards made Senator, then returned to the House, and finally re-elected to the Senate, a remarkable feature of his remarkable career. His election to a third term in the Senate, November 8th, 1910, was achieved in the face of tremendous opposition, and was the greatest victory of a lifetime.

Last year he served as chairman of the Committees on Commerce and Navigation, Finance, Home for Feeble-Minded Children and Soldiers' Home, and as a member of the Committees on Corporations, Municipal Corporations and Printing. He took a leading part in the debates of the Senate.

Senator Nichols is the author of a patriotic work, entitled, "Historic Days in Cumberland County—1855-1865."

1910—Nichols, Rep., 5,249; Dunham, Dem., 5,074; Sharp, Pro., 184; Gallagher, Soc., 131. Nichols' plurality, 175.

---

### Essex County.

(Population, 512,886.)

AUSTEN COLGATE.

(Rep., Orange.)

Senator Colgate was born at Orange, N. J., August 12th, 1863, is a manufacturer and a graduate of Yale University. He was a member of the Assembly in 1906, 1908 and 1909. He was appointed by Governor Fort as his personal Aide in the winter of 1908. He

is Deputy Adjutant-General of the National Guard of New Jersey and a thirty-second degree mason. The Colonel was elected to the State Senate in November, 1911, by a plurality of 4,862 over Harry V. Osborne, Democrat, his predecessor in office.

1911—Colgate, Rep., 29,129; Osborne, Dem., 24,267; Sherwin, Soc., 3,143; Logan, Pro., 369.

---

### Gloucester County.

(Population, 37,368.)

GEORGE W. F. GAUNT.

(Rep., Mullica Hill.)

Senator Gaunt was born in Mantua township, Gloucester county, September 9, 1865, on the "Homestead Farm," residing there until March 5, 1901, when he purchased the farm he now owns and operates near Mullica Hill. Mr. Gaunt was educated in the public schools of the county, graduating from the Deptford school, Woodbury. He is regarded as an authority on all matters pertaining to agriculture, a successful farmer and a man of wonderful executive ability, which has been best shown by the rapid and substantial growth made by the New Jersey State Grange during his nine years as Master; an organization which has grown in membership from approximately 3,000 to 18,000.

He was not new to the legislative methods as his voice has been often heard during recent years before committees of that body in the interests of legislation concerning the agricultural and dairy interests of the State.

He served the National Grange as Lecturer for four years, and at its 1909 session, held in Des Moines, Iowa, was honored by election to the highest official position within the gift of the Grange; he is also a member of the Masonic fraternity. In 1908 he was elected to the Senate by a plurality of 524 over Newton, Democrat.

His first year in the Senate was made especially eventful by his strong, earnest and successful fight for the passage of the "Trolley Freight Bill." Subsequently he took an active part in Public Utility, Cold Storage, Commission on Tuberculosis in Animals and

Automobile legislation. He was re-elected to the Senate in 1911 by a plurality of 518 over George B. Hurff, Democrat. Last year he served as chairman of the Committees on Agriculture, Federal Relations, Unfinished Business and Sinking Fund, and as a member of the Committees on Appropriations, Banks and Insurance and Treasurer's Accounts.

1911—Gaunt, Rep., 3,516; Hurff, Dem., 2,998; Shourds, Soc., 278; Eastlack, Pro., 344.

---

**Hudson County.**

(Population, 537,231.)

**JAMES FAIRMAN FIELDER.**

(Dem., Jersey City.)

Senator Fielder was born in Jersey City, February 26, 1867, and is a lawyer by profession. He was educated in the public schools of Jersey City, studied law with former Senator William Brinkerhoff (with whom he is now in partnership), was admitted to the bar of New Jersey as an attorney at the June term, 1888, and as a counselor at the June term, 1892. He was a member of Assembly in 1903 and 1904. At the elections in 1902 and 1903, when he was chosen Assemblyman, he polled more votes than any other candidate on his ticket. In 1907 he was elected Senator by a plurality of 8,655, and in 1910 he was re-elected by the increased plurality of 23,743, the largest ever given a State Senator in Hudson county. Last year he served on the Committees on Elections, Riparian Rights, Passed Bills and Soldiers' Home.

1910—Fielder, Dem., 48,672; Grece, Rep., 24,929; Reilly, Soc., 2,332; Brown, Pro., 138.

---

**Hunterdon County.**

(Population, 33,569.)

**WILLIAM C. GEBHARDT.**

(Dem., Clinton.)

Senator Gebhardt was born at Croton, Hunterdon county, N. J., March 28, 1859, and is a lawyer by profession. He was graduated at the Clinton Institute and was admitted to the bar at the June term, 1884, as an attorney,

and at the June term, 1887, as a counselor. He began the practice of his profession at Clinton, N. J., and still retains an office there, having one also at 259 Washington street, Jersey City. He served as Corporation Counsel of the town of Clinton for ten years, and as President of the Board of Education three years. He has also filled the position of School Principal. In 1900 he was elected to the Senate by a plurality of 1,281 over his Republican opponent, Albert C. Gandy, and again in 1906 by a plurality of 961 over Parker, Republican, and again in 1909 by a majority of 2,237 over Hawke, Republican. This is the largest majority ever given a Senator in Hunterdon county, and Mr. Gebhardt is the only senator who was ever elected for more than one term in the history of the county. This is his third term. Last year he served on the Committees on Appropriations, Finance, Miscellaneous Business, Sanatorium for Tuberculous Diseases and State Village for Epileptics.

1909—Gebhardt, Dem., 4,910; Hawke, Rep., 2,673.

---

### **Mercer County.**

(Population, 125,657.)

**HARRY D. LEAVITT.**

(Rep., Trenton.)

Senator Leavitt was born in Trenton, September 13, 1871, and is assistant cashier of the Mechanics National Bank of Trenton. He is a son of the late Dr. Lyman Leavitt, who was an eminent physician, and was a member of Assembly in 1888. The Senator is a member of the Masonic fraternity. He served two terms in the Trenton Common Council, having been first elected in April, 1897, and retired on January 1, 1902.

In 1902 and '03 he served as a member of the Assembly, when he was assigned to prominent committees and took a leading part in legislation. He was a member of the Trenton Board of Park Commissioners for a brief period and resigned to become a member of the city Board of Education, which office he resigned in December, 1908.

In 1907 he was elected State Senator by a plurality of 1,016 over William Allfather, Democrat, and in 1910 he was re-elected by a plurality of 699 over John A. Montgomery, Democrat. Last year he served as chair-

man of the Committees on Municipal Corporations, Riparian Rights, Public Grounds and Buildings, and Treasurer's Accounts, and as a member of the Committees on Appropriations, Game and Fisheries, Unfinished Business and State Prison.

1910—Leavitt, Rep., 12,025; Montgomery, Dem., 11,326; Dennis, Soc., 592; Slack, Pro., 349.

---

#### Middlesex County.

(Population, 114,426.)

GEORGE S. SILZER.

(Dem., New Brunswick.)

Senator Silzer was born at New Brunswick, N. J., April 14th, 1870, and is a counselor-at-law. He was educated in the public schools, and was graduated from the High School in 1888, being the valedictorian of his class. He was admitted to the bar as an attorney in November, 1892, and as counselor in November, 1899. Since then he has practiced his profession in New Brunswick, and resides in Metuchen.

He has served on the Board of Examiners for candidates for admission to the bar, and is secretary of the local association. He has served in the New Brunswick Board of Aldermen as a member from the Third ward, and as chairman of the Democratic County Committee. He was unanimously nominated for State Senator by his party in 1906 and successfully conducted his campaign on the principle of anti-bribery. In 1909 he was renominated without opposition and was re-elected by an increased plurality of 1,879 over Judge Hicks, Republican.

Last year he served on the Committees on Education, Federal Relations, Railroads and Canals and State Hospitals.

1909—Silzer, Dem., 10,045; Hicks, Rep., 8,166; Acken, Pro., 177. Silzer's plurality, 1,879.

---

#### Monmouth County.

(Population, 94,734.)

JOHN WEBLEY SLOCUM.

(Dem., Long Branch.)

Senator Slocum was born April 23d, 1867, at Long Branch, N. J., and has always made that city his home.

The name of his ancestor John Slocum appears in the old records, May, 1668, as one of the associate patentees of Monmouth county. He studied law in the office of Judge Wilbur A. Heisley, was admitted to the bar of New Jersey in June, 1888, and as a counsellor-at-law four years later. Chancellor William J. Magie appointed him a Special Master in Chancery on the recommendation of the late Henry Stafford Little. Mr. Slocum served as City Solicitor of Long Branch in 1897, 1898 and 1899, and was again appointed to the same office January 1st, 1906, which position he still holds. He is president of Long Branch "Daily Record," president of the Long Branch Sewer Company, trustee of the Monmouth Bar Association, director and counsel of the Hollywood Land Company, president of the Independent Fire Company and member of the Deal Golf Club. He is the only democratic Senator elected in Monmouth county in eighteen years. His majority over Hetrick, Republican, was 1,624.

1911—Slocum, Dem., 9,422; Hetrick, Rep., 7,798.

---

### Morris County.

(Population, 74,704.)

#### RICHARD FITZHERBERT.

(Dem., Dover.)

Senator Fitzherbert is a native of Morris county and a lawyer by profession. He is a son of Thomas E. Fitzherbert, a descendant of an illustrious family of that name of England. He studied law with the firm of Neighbor & Smith, and soon after his admission to the bar began practising his profession at Dover, N. J., which he has continued successfully to the present time. He has always been a Democrat and was elected to the present office of State Senator over Edward K. Mills, his predecessor, by a plurality of 223. He has never been an officeseeker and the offices which he has held and been elected to came to him unsought.

Last year he served on the Committees on Agriculture, Game and Fisheries, School for Deaf Mutes and State Prison.

1910—Fitzherbert, Dem., 6,681; Mills, Rep., 6,458; Williams, Pro., 173; Timmons, Soc., 273. Fitzherbert's plurality, 223.

**Ocean County.**

(Population, 21,318.)

**GEORGE CLARK LOW.**

(Dem., Toms River.)

Senator Low was born in Cedar Creek, Ocean county, N. J., January 14, 1858, and is a lawyer by profession. He is a son of William A. Low, who was cashier of the First National Bank of Toms River for more than thirty years, and at one time one of the lay judges of Ocean county. He removed from Cedar Creek to Toms River in 1863; was educated at the Freehold Institute and entered Princeton College in the fall of 1874, class of 1878. After one year in college, he studied law with Albert C. Martin, a former law Judge of Ocean county, and was admitted to the bar as an attorney at the February term, 1880, but did not take up the practice of law until 1892. Mr. Low is one of the directors of the First National Bank of Toms River, and a member of Harmony Lodge, No. 18, F. and A. M. He was elected to the State Senate by a plurality of 81 over Thomas A. Mathis, Republican, his predecessor in office.

Last year he served on the Committees on Clergy, Printed Bills, Printing and State Library.

1910—Low, Dem., 2,572; Mathis, Rep., 2,491.

**Passaic County.**

(Population, 215,902.)

**JOHN DYNELEY PRINCE.**

(Rep., Ringwood.)

Senator Prince was born in New York City, April 17th, 1868, and is a professor in Columbia University. He was formerly Dean of the New York University. He is a Ph. D. from the Johns Hopkins University, Baltimore, Md. (1892), and has been a voluminous writer on historical, philological and historico-legal subjects. The Professor was president of the Board of Education of Pompton township, 1902-1905, and

was re-elected in 1907 to the same Board. He was president of the United School Boards of Passaic county in 1904. He was a member of the Assembly in 1906, 1908 and 1909, during which terms he has devoted himself especially to legislation connected with public education. He was Speaker of the Assembly in 1909, and at the close of the session he was complimented for his ability and impartiality as a presiding officer. In 1909 the Professor was elected Senator by a plurality of 325 over Hinchliffe, Democrat, his predecessor in office, after a hotly contested contest. He served in 1910 on Senate Committees on Education and Public Health. He is a member of the Elks, Odd Fellows and Junior Order of American Mechanics.

In 1911 Professor Prince was majority leader on the floor of the Senate and served as chairman of the Committees on Judiciary and School for Deaf Mutes, and as a member of the Committees on Public Health, Revision of the Laws, State Home for Boys and State Village for Epileptics.

1909—Prince, Rep., 14,185; Hinchliffe, Dem., 13,860; Zester, Soc., 610; Butterworth, Soc.-Lab., 170; Rowland, Pro., 178.

---

### Salem County.

(Population, 26,999.)

J. WARREN DAVIS.

(Dem., Pedricktown.)

Senator Davis was born at Elizabeth City, N. C., March 14th, 1867, and is a lawyer. He received his early education in the public schools of North Carolina and Virginia, moving with his father to the latter State when a small boy. In 1889 he entered Chester Academy, at Chester, Pa., where he was graduated in 1892; entered Bucknell University, at Lewisburg, Pa., the same fall, graduating with the degree A.B. in 1896; entered Crozer Theological Seminary, Chester, Pa., in fall of 1896 and graduated in 1899, where he was called as professor of same institution the same year, and entered the University of Chicago,

after teaching two years in Crozer, in 1901. In 1902 he entered the University of Leipsic, Germany, and studied philosophy and history in Leipsic and the University of Berlin for two years, returned to America and entered the University of Pennsylvania Law School in 1904 and graduated in 1906. He holds the degrees of A.B., A.M. from Bucknell University, B.D. from Crozer Theological Seminary and B.L. from the University of Pennsylvania Law School. He is a member of the bar of the Supreme Court of Pennsylvania and New Jersey.

He was elected to the Senate by a plurality of 732 over William Plummer, Jr., Republican, his predecessor in office.

1911—Davis, Dem., 2,876; Plummer, Jr., Rep., 2,144; Burgess, Pro., 88.

---

### **Somerset County.**

(Population, 38,820.)

**WILLIAM W. SMALLEY.**

(Rep., Bound Brook.)

Senator Smalley was born in Middlesex county, near Bound Brook, December 17th, 1850. He was educated at the New York University Grammar School and Eastman's Business College, Poughkeepsie, N. Y. He was a clerk in a New York City banking house for seven years, and for the past thirty-one years he has been engaged in the lumber business and manufacturing at Bound Brook. Twice he was elected Councilman in the borough of Bound Brook. He is vice-president of the First National Bank of Bound Brook and president of the Board of Trade. He served four years—1907, '08, '09, '10—as a member of the Assembly and made for himself a most creditable record during his term of service. Mr. Smalley was elected to the State Senate in November, 1911, by a plurality of 295 over George M. LaMonte, Democrat.

1911—Smalley, Rep., 3,208; LaMonte, Dem., 2,913; Lunger, Pro., 88.

**Sussex County.**

(Population, 26,781.)

**JACOB COLE PRICE.**

(Dem., Branchville.)

Senator Price was born at Branchville, Sussex county, N. J., January 9th, 1850. By profession he is a physician. His father was a cousin of Governor Rodman M. Price, and was an Assemblyman from Sussex county in 1861. Dr. Price is a graduate of the Michigan University and the College of Physicians and Surgeons of New York city. He was County Physician for Sussex for fifteen years, and has served as Mayor, and also Postmaster, at Branchville. He was appointed as a member of the Board of Examining Surgeons for his Congressional District under the McKinley administration. Dr. Price was elected to the State Senate by a plurality of 758 over Woodward, Republican, in 1903, and he was re-elected in 1906 by a plurality of 730 over Howell, Republican, and again in 1909 by a plurality of 1,057 over Hunt, Republican. He is the only Senator who was ever given a third term in Sussex county. Last year he served on the Committees on Boroughs and Townships, Public Health, State Prison, Municipal Corporations, Unfinished Business, Sinking Fund and State Home for Girls.

1909—Price, Dem., 2,607; Hunt, Rep., 1,550; Roe, Pro., 50; Ingersoll, Citizens' Ind., 889.

**Union County.**

(Population, 140,197.)

**CARLTON B. PIERCE.**

(Rep., Cranford.)

Senator Pierce was born in Trenton, June 22d, 1857, and is a lawyer by profession. He was educated in the public schools in New Brunswick, later graduating from Rutgers College and the Albany Law School. He served three terms in the Assembly, 1908-10.

He was elected to the Senate by a plurality of 1,358 over McAdams, Democrat.

1911—Pierce, Rep., 8,926; McAdams, Dem., 7,568; Cosgrove, Soc., 2,000; Burkholz, Soc.-Lab., 249; Brookfield, Pro., 196.

## Warren County.

(Population, 43,187.)

THOMAS BARBER.

(Dem., Phillipsburg.)

Senator Barber was born at Port Warren, Warren County, New Jersey, May 11th, 1868; and is a physician by profession. He is a lineal descendant of John Barber, Esq., who settled at what is now Lopatcong Township, prior to 1740. Dr. Barber's ancestors were actively engaged in the Revolution. His great grandfather, Barber, was for some time a revolutionary soldier. His great grandfather, Thomas Kennedy, a nephew of General William Maxwell, was a member of Kennedy's brigade of teams. His great grandfather, Henry Stroh, Sr., was wounded at the battle of Trenton. His great great grandfather, Mathias Shipman, was Lieutenant Colonel of Second Sussex Regiment. His great great grandfather, Jonas Hartzell, was a member of a committee of safety. His grandfather, Henry Stroh, Jr., was a sergeant in the war of 1812. Dr. Barber received his early education in the public schools, and prepared for college at the Phillipsburg and Easton High Schools. He entered Lafayette in 1891, graduated in the arts, 1895; and in medicine at the University of Pennsylvania, 1898. He located in Phillipsburg and has since practiced in conjunction with his brother, Dr. Isaac Barber. In the late election, in Phillipsburg alone, he received a majority of 1,568, the largest majority ever given a candidate for any office in the history of the municipality. The Doctor was elected to the Senate by a plurality of 2,152 over Marvin A. Pierson, Republican.

1911—Barber, Dem., 4,418; Pierson, Rep., 2,266; Iliff, Pro., 197; Benner, Soc., 144.

---

**Summary.**

Senate—Republicans...	11	Democrats.....	10=21
House—Republicans...	37	Democrats.....	23=60
	<hr/>		<hr/>
	48		33 81

Republican majority on joint ballot, 15.

**When Regular Senatorial Elections Occur.**

In 1912—Burlington, Cape May and Passaic, now represented by Republicans, and Hunterdon, Middlesex and Sussex, now represented by Democrats—6.

In 1913—Atlantic, Cumberland and Mercer, now represented by Republicans, and Hudson, Bergen, Morris and Ocean, now represented by Democrats—7.

In 1914—Camden, Essex, Gloucester, Somerset and Union, now represented by Republicans, and Monmouth, Salem and Warren, now represented by Democrats—8.

The Senators to be elected in 1912 will each have a vote for a successor to Frank O. Briggs, United States Senator, whose term of office will expire in 1913, and those to be elected in 1914 will each have a vote for a successor to James E. Martine, whose term of office will expire in 1917.

## HOUSE OF ASSEMBLY.

## Atlantic County.

CARLTON GODFREY.

(Rep., Atlantic City.)

Mr. Godfrey was born in Beesley's Point, Cape May county, N. J., January 13th, 1865, and spent his boyhood days on a farm. He was educated in the public schools and for two years prior to taking up the study of law taught school. He read law with James B. Nixon, Esq., then practicing law at Atlantic City, but now of Camden, N. J., and was admitted to the bar in November, 1889, and has since practiced his profession. In 1894 he, together with Burrows C. Godfrey, Esq., formed the law firm of Godfrey & Godfrey, which firm still continues. His partner died in 1908. Mr. Godfrey was Tax Collector of Atlantic City from 1893 to 1897, and City Solicitor from 1897 to 1902, and has since been special counsel for the city almost continuously. He prepared the act known as the Atlantic City charter in 1902, and also the necessary legislation and had special charge of the work of obtaining title for the city for park purposes of almost all of the four miles of ocean front of Atlantic City.

Mr. Godfrey has been president of the Guarantee Trust Company of Atlantic City since its organization in 1900 and was president of the New Jersey Bankers' Association in 1906 and 1907. He is also president of the West Jersey Title and Guaranty Company and the West Jersey Mortgage Company. He was elected to the Assembly in November, 1911, by a plurality of 2,548 over Joseph Thompson, the highest candidate on the Democratic ticket.

EMERSON LEWIS RICHARDS.

(Rep., Atlantic City.)

Mr. Richards was born in Atlantic City, N. J., July 9th, 1884, and is a counsellor-at-law. He was graduated from the Atlantic City High School in 1902 and from the Law Department of the University of Pennsylvania in 1906. He studied law in the office of Robert H. Ingersoll, was admitted to practice at the

June term, 1907, and as a counsellor, the June term, 1910. He is a member of the Board of Education of Atlantic City, his term dating from January 1st, 1911. He was elected to the Assembly by a plurality of 1,846 over Thompson, the highest candidate on the Democratic ticket.

#### THE TOTAL VOTE.

Republicans.		Democrats.	
Godfrey .....	7,383	Thompson .....	4,835
Richards .....	6,681	French .....	4,566
Prohibition—Comly, 385;		Blake, 387.	

---

#### Bergen County.

WILLIAM E. OGDEN.  
(Rep., East Rutherford.)

Dr. Ogden was born in Ontario, Canada, in 1868, and is a physician and surgeon by profession. He spent the first part of his life on a farm, but desiring to enter a profession he attended the High School at Niagara Falls South, where he graduated in 1886. He attended the Hamilton Model School for a term, after which he taught the public school at Stamford for two years, 1887-1888. He attended the Trinity Medical College, Toronto, from which he graduated in 1892. The doctor was clinical assistant in the Mimico Asylum for the Insane in 1890-91, and was house physician of the Hebrew Sheltering Society, New York City, 1893-95. He came to East Rutherford in 1895, where he has ever since resided, practicing his profession. He has been health physician of East Rutherford from 1898-1911. He is a member of the Royal Arcanum, and has been medical examiner of the same since 1900; is a member and also examiner for the Loyal Edition; is a member and physician for the Loyal Order of Moose; is a member of the B. P. O. E., of which he was exalted ruler for three years. He is also a member of the Bergen County Medical Society. He was elected to the Assembly by a plurality of 263 over Hinners, the second highest candidate on the Democratic ticket.

## FRANK M. STEVENS.

(Rep., Ridgewood.)

Mr. Stevens was born in Hoboken, N. J., October 1st, 1870, and is in the real estate business. He has been Tax Assessor of the township of Ridgewood for six years, and was elected to the Assembly by a plurality of 389 over Hinners, the second highest candidate on the Democratic ticket.

## CHARLES O'CONNOR HENNESSY.

(Dem., Haworth.)

Mr. Hennessy was born in Waterford, Ireland, September 11th, 1860, and is manager of Franklin Society for Home Building and Savings of New York. He was formerly a newspaper writer and editor. He was educated in the public schools of Brooklyn, and was active in social reform and political movements in that city for years before making his home in New Jersey about twelve years ago. He is known throughout the United States as an authority and as a writer and speaker upon co-operative financing and is the acting president of the New York State League of Savings and Loan Associations, and first vice president of the United States League of Local Building and Loan Associations, an organization that includes the representatives of eighteen states, with a membership exceeding two million persons. Has never before served in a public office, except as Councilman and member of the Board of Education of his home borough.

Mr. Hennessy was elected to the Assembly by a plurality of 138 over Wells, Republican.

## THE TOTAL VOTE.

Republicans.		Democrats.	
Ogden .....	8,685	Hennessy .....	8,555
Stevens .....	8,811	Hinners .....	8,422
Wells .....	8,417	Van Bussom.....	8,314
Socialist—Craig, 1,253; Lightbowne, 1,195; West, 1,203.			
Prohibition—Dutt, 574; Ketcham, 419; Robinson, 483.			
Independent Republican—Beebe, 1,613.			

**Burlington County.****BLANCHARD H. WHITE.**

(Rep., Mount Holly.)

Mr. White was born on the old homestead farm in Springfield township, Burlington county, N. J., June 30, 1864, and is the son of Benjamin White, and is a lawyer by profession. He was clerk of the Board of Freeholders in 1898-99. He attended the public schools and was graduated under the late County Superintendent Edgar A. Haas and Preceptor William E. Gaskill of the Juliustown public school, and then engaged in mercantile business as traveling salesman, after which he secured a position in the Eddystone Print works, at Eddystone, Delaware county, Pa. Upon the death of his brother, A. Harry White, February 10, 1892, who was a member of the Legislature in 1891-92, he returned home and took up the study of law in the office of Charles E. Hendrickson, since a Justice of the Supreme Court, and finished his course in the office of Eckard P. Budd, then Prosecutor of Burlington county. He was admitted to the bar at the June term, 1896, and has been practicing his profession since with his office at Mount Holly.

Mr. White is always in sympathy with every movement to better the condition of the whole people and every measure framed for their betterment, for honest economic government. Equal taxation and other needed reforms can always count upon his earnest, honest support.

He is prominently associated with the Masons, Odd Fellows, Knights of Pythias, B. P. O. E., Brotherhood of the Union, and is a Past Great Sachem of the Great Council, Improved Order of Red Men of the State of New Jersey.

He was re-elected to the Assembly for a third term by a plurality of 399 over Marcy, candidate on the Democratic ticket. Last year Mr. White served on the Committees on Boroughs and Borough Commissions, and Towns and Townships.

1911—White, Rep., 5,573; Marcy, Jr., Dem., 5,174; Cox, Soc., 305.

**Camden County.****ALBERT DE UNGER.**

(Rep., Camden.)

Albert DeUnger was born in Trenton, N. J., October 5, 1870, and is a lawyer by profession. He attended local schools until he was ten years of age when he went to Camden with his parents. He studied law in the offices of Scovel & Harris in Camden, and was admitted as an attorney-at-law at the February term of the Supreme Court, 1892, and as a counselor at the February term, 1895.

Mr. DeUnger has been twice elected to city council from the Seventh ward of the city of Camden, the strongest Republican ward in the State. He was first elected in 1906, and was re-elected in 1908.

He is the commanding officer of the Second Battalion, Naval Reserve of New Jersey, and as such is a member of the State Military Board. During the Spanish-American war he was commissioned a Lieutenant in the United States Navy by the late President McKinley. At the close of the war he resumed the practice of law in the city of Camden.

He was re-elected to the Assembly for a third term by a plurality of 2,268 over Cheeseman, the highest candidate on the Democratic ticket. Last year Mr. DeUnger served on the Committees on Militia, Railroads and Canals, and Sinking Fund.

**GEORGE WALTON WHYTE.**

(Rep., Camden.)

Mr. Whyte was born in England November 5, 1863; is of Scotch-English parentage, and was reared and educated from early childhood in America. His primary education was obtained in the public schools of Buffalo, Cleveland and Chicago, and he was a special student in Allen's Collegiate Preparatory Academy of Chicago. He was graduated from the University of Michigan, Ann Arbor, Mich., with the degree of B.S., after a course interrupted by illness.

Before graduation he was appointed as assistant to the professor in analytical and applied chemistry in charge of laboratory work, and also to the professor

in general chemistry and physics. Later, and until his resignation to engage in professional work, he served on the faculty of that institution, giving the university courses in metallurgy, assaying and blow pipe, &c., and also the medical, dental and pharmacy college courses in general chemistry and physics, in text, lectures and laboratory work.

From 1891 to 1899 he was in charge of the shops of the machinery department of the Camden Iron Works, and, until drafted to the managing office in Philadelphia, his present business connection (R. D. Wood & Co.).

He was nominated for Assembly in 1893 by the independent citizens, and was also tendered the Republican nomination for the same office and declined both for business reasons. Mr. Whyte was elected in 1898 to the Board of Chosen Freeholders and has served there continuously, being floor leader and generally chairman of the Finance and latterly as chairman of the Bridge Committee.

He was a member of the Camden County Building Commission for the new court house, the three members of which received handsomely bound, engrossed and illuminated resolutions from the Board of Freeholders for their efficient service. He served as County Committeeman for several years, beginning about 1902 or 1903. While always deeply interested in things political and in educational matters, he has not sought office or personal preferment, though from time to time mentioned for higher salaried official position.

Mr. Whyte was re-elected to the Assembly for a third term by a plurality of 2,332 over Cheeseman, the highest candidate on the Democratic ticket. Last year he served on the Committees on Incidental Expenses, Miscellaneous Business and State Hospitals.

#### ISAAC W. COLES.

(Rep., Moorestown, R. F. D.)

Mr. Coles was born at Colestown, Delaware township, Camden county, N. J., on June 7th, 1845, and was raised on a farm. He was educated at Friends' schools in the vicinity of Colestown, and afterwards pursued his studies at Haverford College. He is the son of J. Heulings Coles, who was one of the most prominent and prosperous farmers of Camden county in the

early days of its history. He is a widower and has two sons, both of whom are engaged in business enterprises, one a practical farmer in Camden county, and the other in the wholesale lumber business in Philadelphia.

Mr. Coles has always been a staunch Republican, and his popularity is shown by the fact that whenever he has been a candidate for public office he has been elected by a big majority. He has been a member of the Board of Education of Delaware township for a number of years, and still holds that position. He was elected to the Camden county Board of Freeholders in 1894, and resigned that office in 1900 to accept the office of Register of Deeds of Camden county, which office he filled until 1905. Mr. Coles has filled a number of positions of trust in Camden county. He was re-elected to the Assembly by a plurality of 2,764 over Cheeseman, the highest candidate on the Democratic ticket, receiving the largest vote of any of the Republican Assembly candidates. Last year he served on the Committee on Claims and Pensions and Treasurer's Accounts.

#### THE TOTAL VOTE.

	Republicans.		Democrats.
Coles .....	12,522	Cheeseman .....	9,758
De Unger .....	12,026	Haley .....	9,511
Whyte .....	12,090	Pfeil .....	9,585

Socialist—Crabtree, 1,886; Flynn, 1,831; Stites, 1,755.  
 Prohibition—Heinrick, 528; Kille, 576; Morgan, 587.

---

#### Cape May County.

##### JAMES M. E. HILDRETH. (Rep., Cape May.)

Mr. Hildreth was born in Cape May, December 9th, 1858, and is a lawyer by profession. His father, Alvin P. Hildreth, was a Democratic member of the Assembly in 1886 and '87. His mother was a daughter of the late Eli B. Wales, formerly one of the Lay Judges of Cape May county and a brother of E. L. B. Wales, for many years one of the Judges of the New Jersey

Court of Errors and Appeals. He was educated at the Mount Holly Academy, and studied law in the offices of Walter A. Barrow (his uncle) and Judge Joseph H. Gaskill, at Mount Holly. He was admitted to the bar as an attorney at the June term, 1881, and as a counselor at the February term, 1888. Since the former year he has practiced his profession at Cape May. He organized the Franklin Electric Light Company of Cape May in 1886, and was a director in the South Jersey Railway Company, which opened a competing line to Cape May in 1894. He is a member of several fraternal orders, including the Masons, Heptasophs and Red Men. In 1883 he was elected City Solicitor, and in March, 1893, was elected Mayor, and served two years. In 1895 he was again chosen City Solicitor, and in 1897 was again elected Mayor, which office he held until March, 1899. He has been Solicitor for most of the boroughs of the county. He was a member of the Assembly in 1904, '05 and '06, and in April, 1906, was appointed Law Judge of Cape May County by Governor Stokes and served a full term of five years. Mr. Hildreth was again elected to the Assembly in 1911 by a plurality of 168 over Slaughter, Democrat. 1911—Hildreth, Rep., 1,968; Slaughter, Dem., 1,800.

---

### Cumberland County.

ALBERT R. McALLISTER.  
(Rep., Bridgeton.)

Mr. McAllister was born on a farm near Bridgeton, New Jersey, November 4th, 1879, and is a counsellor-at-law. He was Clerk of the grand jury of Cumberland county for three years and Corporation Counsel of the city of Bridgeton for four years. He was assistant private secretary to President Cross of the State Senate in 1905. He served as a member of the House of Assembly during the year 1910. He was re-elected to the Assembly by a plurality vote of 1,233 over J. Howard Vail, the Democratic candidate. During the session of 1910 Mr. McAllister served as a member of the Committees on Revision of Laws, Boroughs and Townships, and Fish and Game.

1911—McAllister, Rep., 4,572; Vail, Dem., 3,339; Miller, Pro., 488.

**Essex County.****WILLIAM MOSSGROVE BEARD.**

(Rep., Glen Ridge.)

Mr. Beard was born at St. Louis, Mo., March 8th, 1876, and is a lawyer. He is the son of Oliver Thomas Beard, Lieutenant-Colonel Forty-Eighth New York Volunteers. His early life was spent in Detroit, Mich. He was prepared for college at Riverview Military Academy, Poughkeepsie, N. Y.; was graduated from Yale in 1896, and while at Yale was a member of D. K. E. and "Scull and Bones" Senior Society; studied two years at Columbia University Law School, and received the degree of LL.B. at University of California. He was admitted to the bar in 1899, and since 1900 has practised law in New York as a member of the firm of Beard & Paret. He is a member of Yale and University Clubs; Yale Alumni Association of Essex County and Glen Ridge Club. Mr. Beard was a member of Glen Ridge Borough Council 1908-1911, and also of the Essex County Republican Committee 1910-'11. He was elected to the Assembly by a plurality of 6,691 over Matthews, the highest candidate on the Democratic ticket.

**HENRY F. HOLLOWAY.**

(Rep., Montclair.)

Mr. Holloway was born at Akron, Summit county, Ohio, December 14th, 1856, and is an iron and steel manufacturer. He was a public school trustee in Athens county, Ohio, from 1880 to 1885, and was elected in 1907 to the Board of Education of Montclair, N. J., and re-elected in 1910 for another term of three years. He was elected to the Assembly by a plurality of 7,037 over Matthews, the highest candidate on the Democratic ticket.

**CHARLES GEORGE LINNENKOHL.**

(Rep., Newark.)

Mr. Linnenkohl was born in Newark, N. J., April 23d, 1886, and is a toolmaker. He began his education in the Newark public schools, and also attended

public school in Camden and in New Brunswick, and he was graduated from the last mentioned school, and he spent a full course in the Newark Technical School of the Alumni of which he is a member. He is a member of Court South End, I. O. Foresters, of the National Turn Verein and of the Fourteenth Ward Republican Executive Committee. He was a candidate for Alderman of the Fourteenth Ward, Newark, in 1908, and was defeated by only three votes, when the Democratic candidate for Sheriff carried the Ward by 2,652 majority, and Democratic mayoralty candidate by 2,000. This is the first time he has held public office. He was elected to the Assembly by a plurality of 6,235 over Matthews, the highest candidate on the Democratic ticket.

#### MORTIMER LOWY.

(Rep., Newark.)

Mr. Lowy was born in Newark, N. J., April 7th, 1885, and is a lawyer. He is a graduate of public and high schools of Newark and the New York Law School. He served a clerkship with his father, Philip Lowy, and was admitted to the bar in June, 1906, as an attorney and as counselor three years later. He is a member of the firm of Lowy, Lowenstein and Leber, is a thirty-second degree Mason, a member of Salaam Temple, Treluminas Lodge No. 112, of the Republican Indian League, and is connected with various Building and Loan Associations in Newark. He never previously held public office. He was elected to the Assembly by a plurality of 6,507 over Matthews, the highest candidate on the Democratic ticket.

#### ROBERT EMMET MITCHELL.

(Rep., Newark.)

Mr. Mitchell was born in Orange, N. J., March 22d, 1874, and is a traveling salesman. He has never held public office before. All his life he has been a good Republican and a hard worker for the party. He was a member of the Essex County Republican Committee and is an active member of the Lincoln Club of Newark and several out of town associations. He was a representative of the Eureka Chemical Company of Newark for a great many years, and is now representing a New York concern in the State of New Jersey.

Mr. Mitchell was elected to the Assembly by a plurality of 7,022 over Matthews, the highest candidate on the Democratic ticket.

FRANK J. MURRAY.

(Rep., Orange.)

Mr. Murray was born in New York City, May 17th, 1884, and is a lawyer. He has resided in Orange for about twenty-six years past, was graduated from the Orange High School in 1902, received the degree of Bachelor of Laws from New York University in 1905, was admitted to the bar of New Jersey as an attorney-at-law in 1907, and as a counselor in 1911, and is practising his profession in both Newark and Orange. He was a member of the Common Council of the City of Orange from January 1st, 1909, to January 1st, 1912. Mr. Murray was elected to the Assembly by a plurality of 7,081 over Matthews, the highest candidate on the Democratic ticket.

FRED PROUT.

(Rep., Newark.)

Mr. Prout was born at Bernardsville, N. J., January 4th, 1876, and is a lawyer, his business address being 142 Market street, Newark. He was admitted as an attorney-at-law, solicitor and master in chancery, February, 1899, and as a counselor-at-law, February 1892. He is the author of "Prout's New Jersey Law Forms, Pleadings and Precedents," published in 1907. He never before held public office. He was elected to the Assembly by a plurality of 6,702 over Matthews, the highest candidate on the Democratic ticket.

THOMAS J. SMITH.

(Rep., Newark.)

Mr. Smith was born in Newark, August 22d, 1880. He attended St. Aloysius Parochial School in Newark, and subsequently learned the trade of a machinist. While employed at his trade he devoted a considerable part of his own time to the study of commercial law, and is now engaged in the real estate and insurance business. He is an active participant in several civic bodies created to foster improvements; is president of the East Side Public Bath Association and a

member of the Twelfth Ward Improvement Association. He has been active in politics upwards of half a dozen years, but never held public office before, might have been a candidate for Commissioner of Board of Works several years ago, but gave way to an older man, and made good run for Alderman of the Twelfth Ward in 1910. Mr. Smith is an honorary member of the Diocesan Union, and a member of Knights of Columbus, St. Aloysius, H. N. S., Columbus Club, New Jersey Chapter No. 1, and other social, fraternal and athletic organizations. He was elected a member of the General Assembly by a plurality of 7,497 over Matthews, the highest candidate on the Democratic ticket. He polled more votes than any other candidate on his ticket.

#### WILLIAM EBEN STAGG.

(Rep., East Orange.)

Mr. Stagg was born at Little Falls, N. J., March 31st, 1865, and is engaged in scientific shop management. He is a Councilman in East Orange 1911-'12, and was chairman of Council in 1911. He was elected to the Assembly by a plurality of 6,837 over Matthews, the highest candidate on the Democratic ticket.

#### FRED G. STICKEL, JR.

(Rep., Newark.)

Mr. Stickel was born in Newark, July 2d, 1887, and is a lawyer, his office address being 807 Prudential Building, that city. He is a graduate of public and high schools of Newark and of the New York University Law School. He never held public office before. He was elected to the Assembly by a plurality of 6,928 over Matthews, the highest candidate on the Democratic ticket. He is the youngest member of the Legislature.

#### HENRY J. THEIN.

(Rep., Newark.)

Mr. Thein was born in Chicago, Ill., August 9th, 1851, and is a photographer. He attended the public schools of Chicago and went through a course of study at the Chicago Business College. He took up the business of photographer in that city, but lost his establishment

in the conflagration of 1871, and then came to Newark in March, 1872, opened a studio and made it a success. He is affiliated with several lodges, has been a director for the past seventeen years in the Northern Republican Club, and is a member of the First Ward Republican Club, and several other political and social organizations. He was Alderman of the First Ward from 1898 to 1906 and was president of Common Council two years—1904-'05. The last time he was elected to Council he carried his ward by 1,001 votes. He was elected to the Assembly by a plurality of 6,253 over Matthews, the highest candidate on the Democratic ticket.

WILLIAM G. WEIGEL.  
(Rep., Newark.)

Mr. Weigel was born in Newark, August 6th, 1869, and is a manufacturing tailor. He was graduated from the public schools, began a study of the tailoring business at the age of sixteen and started to manufacture at the age of twenty-one. He is now located at 188 South Orange avenue, under the firm name of Menka & Weigel. He has always taken a great interest in the Republican party, and is a member of numerous Newark Societies. He was elected Freeholder of the Sixth Ward in 1908 and served two years. Mr. Weigel was elected to the Assembly by a plurality of 5,717 over Matthews, the highest candidate on the Democratic ticket.

THE TOTAL VOTE.

Republicans.		Democrats.	
Beard . . . . .	30,630	Bracken . . . . .	23,294
Holloway . . . . .	30,976	Fisch . . . . .	23,474
Linnenkohl . . . . .	30,174	Fishler . . . . .	23,776
Lowy . . . . .	30,446	Lewis . . . . .	23,848
Mitchell . . . . .	30,961	Manion . . . . .	23,636
Murray . . . . .	31,020	Matthews . . . . .	23,939
Prout . . . . .	30,641	McCabe, Jr. . . . .	23,541
Smith . . . . .	31,436	McMahon . . . . .	23,236
Stagg . . . . .	30,776	Nutting . . . . .	23,429
Stickel, Jr. . . . .	30,867	Rowe . . . . .	23,404
Thein . . . . .	30,192	Shalvoy . . . . .	22,303
Weigel . . . . .	29,656	Zeitles . . . . .	22,437
Socialist—Burns, 3,830; Danks, 3,608; Fredenfield, 3,596; Hambacker, 3,746; Klemp, 3,642; Laudauer, 3,588;			

O'Leary, 3,615; Phelps, 3,627; Rosenkranz, 3,538; Schoene, 3,504; Stein, 3,492; Wherett, 3,440.

Prohibition—Anderson, 1,357; Baldwin, 1,293; Conklin, 1,196; Dann, 1,041; Gould, 1,147; Grear, 1,062; Pollitt, 1,000; Raub, 1,059; Rebbans, 959; Sellick, 1,001; Weder, 884; Weigan, 896.

Citizens' Progressive—Beeken, 2,647; Fetridge, 2,941; Klein, 2,788.

---

### Gloucester County.

JAMES LAFFERTY.

(Dem., Sewell.)

Mr. Lafferty was born at Mullica Hill, N. J., June 14, 1872, and is in the lumber business. He was formerly a farmer. He was elected clerk of Mantua township in 1905, for a term of three years, was re-elected in 1908, and is still in office. He is a member of the Masonic fraternity, Odd Fellows, Jr. O. U. A. M., and Red Men. Mr. Lafferty inherits his Democracy from his father and grandfather, and he expects to carry out the principles of his party in this Legislature. He was re-elected to the Assembly by a plurality of 302 over Leeds, the Republican candidate. Last year he served as chairman of the Committee on State Home for Boys, and as a member of the Committees on Agriculture, Game and Fish, Miscellaneous Business and Clergy.

1911—Lafferty, Dem., 3,409; Leeds, Rep., 3,107; Barr, Soc., 271; Ledden, Pro., 325.

---

### Hudson County.

WILLIAM STEWART DAVIDSON.

(Dem., Jersey City.)

Mr. Davidson was born in Portadown, Armagh county, Ireland, February 5th, 1872, and is in the real estate business at 541 Central avenue, Jersey City. He came to Jersey City at an early age, and was educated in the public schools of that city, and also at Schell's Business School, in Hoboken. He is the son of John Davidson, a merchant in his native town, and Margaret Davidson. After considerable business ex-

perience Mr. Davidson started in business for himself as a general real estate and insurance agent at his present address, in 1902, and has been active and successful therein from the beginning.

He has been engaged in movements for public improvements in his section for many years, and his popularity was first evinced by his election to the office of Justice of the Peace in the Twelfth Ward of Jersey City. His political activities have been mostly in connection with membership in the Twelfth Ward Democratic Club. He was re-elected to the Assembly for a fourth term by a plurality of 19,561 over E. A. Ransom, Jr., the highest candidate on the Republican ticket. Last year he served as chairman of the Committee on Stationery, Bill Files and Passed Bills and as a member of the Committees on Banks and Insurance and State Prison.

PETER H. JAMES.  
(Dem., Jersey City.)

Mr. James was born in New York City February 10th, 1875, and is a lawyer by profession. He has resided in Jersey City since about 1880, was graduated from Public School No. 1, Jersey City, and afterwards attended the Jersey City High School, graduated in the class of 1893, then attended New York Law School, from which he was graduated in 1897, with a degree of LL. B. During the time he was in attendance at the Law School he was a law student in the office of the late Henry S. White, former United States District Attorney for the State of New Jersey, was admitted to the New Jersey Bar in June, 1897, and a few days thereafter was appointed a Master in Chancery by the late Chancellor Alexander McGill, since which time he has been in active practice of his profession. Mr. James is actively identified with the following organizations: Lieutenant and Battalion Quartermaster and Commissary of the Fourth Regiment, N. G. N. J.; Jersey City Lodge of Elks, 211; Knights of Pythias; Highland Lodge, No. 80, F. and A. M.; New Jersey Consistory 32d Degree Mason; New Jersey Consistory Society; Mecca Temple Shrine; Charlotte Chapter, O. E. S.; Progress Club; Pontiac Club, Fifth Ward; Robert Davis Association; Member Board of Governors New Jersey Athletic Club; University of State of New

Jersey; Palestine Commandery, Uniform Rank, K. of P.; Jersey City Board of Trade; President of Business Men's League; Jackson Association. It was through his efforts at the session of 1909, while a member of the Committee on Labor and Industries, that the Child Labor Bill, so often introduced in the Legislature, was forced out of committee by a three to two vote, and for the first time succeeded in passing the House by an almost unanimous vote, for which services the State Federation of Labor, at its annual convention in Atlantic City, officially recognized his work by a vote of commendation, thanks, &c. At the session of 1910, he was the author of the "Cold Storage Bill," which he passed through the House, but it failed of passage in the Senate. It was the first of its kind introduced in the United States. Mr. James re-introduced it in the session of 1911 and after considerable opposition it was passed and is now a law of the State. A number of other States, including New York, copied the law and placed it on their statute books. He was re-elected to the Assembly for a fourth term by a plurality of 18,352 over E. A. Ransom, Jr., the highest candidate on the Republican ticket. Last year Mr. James served as chairman of the Committee on Banks and Insurance, and as a member of the Committees on Militia and State Home for Boys.

### CORNELIUS FORD.

(Dem., Hoboken.)

Mr. Ford was born in Hoboken, N. J., February 27, 1867, and is a printer. He was graduated from the High School, Hoboken, entered the printing trade in 1882 and is at present connected with the Hudson Observer. He is connected with several fraternal and social organizations. He is prominent in labor circles, nationally as well as State, and is at the head of organized labor in New Jersey, a position he has occupied for nine years. He is now serving his tenth term as president of the New Jersey Federation of Labor. He was a member of the Board of Education of Hoboken for two terms of two years each—from January 1st, 1903, to December 31st, 1906. He has served six and a half years in the Second and Fourth Infantry, N. G. N. J., mustering out as acting sergeant major of the battalion. He was re-elected to the As-

sembly for a third term by a plurality of 18,106 over E. A. Ransom, Jr., the highest candidate on the Republican ticket. Last year he served as chairman of the Committees on Labor and Industries and Soldiers' Home and as a member of the Committee on Elections.

JAMES C. AGNEW.  
(Dem., West Hoboken.)

Mr. Agnew was born in New York City, September 10th, 1874, and is a lawyer by profession. He is an attorney and counselor-at-law both in New Jersey and New York. He was educated in the public schools of New York City and New York University. He is a member of many fraternal and social organizations. He was re-elected to the Assembly for a third term by a plurality of 19,708 over E. A. Ransom, Jr., the highest candidate on the Republican ticket. Last year he served as chairman of the Committee on Municipal Corporations and as a member of the Committees on Railroads and Canals and Riparian Rights.

CHARLES E. S. SIMPSON.  
(Dem., Jersey City.)

Mr. Simpson is a lawyer by profession, carrying on practice at Jersey City. He was born August 20th, 1873, and received his early education in the public schools of New York City, but took up his residence in Jersey City. After studying law, he was admitted to the bar in 1899 as an attorney, and subsequently, as a counsellor. He has been identified with public movements for the improvement of Jersey City. He is a member of the Jersey City Club, the Down Town Club of Jersey City; Jersey City Lodge, No. 211, B. P. O. E.; Amity Lodge, No. 103, F. and A. M.; Lafayette Lodge, No. 79, K. of P.; Jersey City Camp, No. 11,773, M. W. of A.; Zem Zem Grotto, No. 16, M. O. V. P. E. R.; Robert Davis Association of Hudson county; New Jersey Automobile and Motor Club; Automobile Club of Hudson County, and the Hudson County Road Drivers' Association. He was re-elected to the Assembly by a plurality of 19,300 over E. A. Ransom, Jr., the highest candidate on the Republican ticket. Last year he served as chairman of the Committee on Incidental Expenses and as a member of the Committees

on Judiciary, Revision of Laws, School for Deaf Mutes and State Library.

THOMAS M. DONNELLY.

(Dem., Jersey City.)

Mr. Donnelly was born in Kingston, N. Y., July 10, 1862, and is supreme secretary of the Foresters of America, with his office at 275 Grove street, Jersey City. He was formerly chief clerk to the assistant engineer of the Pennsylvania Railroad Company, and State secretary of the Foresters of America. He was re-elected to the Assembly by a plurality of 19,199 over E. A. Ransom, Jr., the highest candidate on the Republican ticket. Last year he served as chairman of the Committee on Miscellaneous Business and as a member of the Committees on Militia, Ways and Means, Sinking Fund and Sanatorium for Tuberculous Diseases.

CHARLES M. EGAN.

(Dem., Jersey City.)

Mr. Egan was born in Jersey City September 21, 1877, and is a lawyer by profession. He was educated in St. Michael's Parochial School, Public School No. 21, and St. Peter's College, all of Jersey City. He attended the New York Law School and graduated therefrom in June, 1899; was admitted to the bar in New Jersey, November 13, 1899, and engaged in the practice of his profession in Jersey City. Born in the "Horseshoe" section of Jersey City, he has lived there all his life. He was re-elected to the Assembly by a plurality of 20,037 over E. A. Ransom, Jr., the highest candidate on the Republican ticket. He received the largest vote in the county at this election. Last year he served as chairman of the Committee on State Prison, and as a member of the Committees on Printed Bills, Railroads and Canals, Revision of the Laws, Rules and Stationery.

THOMAS F. A. GRIFFIN.

(Dem., Jersey City.)

Mr. Griffin was born in Jersey City, N. J., May 26, 1879, and is a lawyer by profession. He was educated at St. Peter's Parochial School, Jersey City,

and graduated from St. Peter's College, Jersey City, in the class of 1898, with the degree of A. B., and received the degree of A. M. in 1899, from the same institution. He was admitted to the bar of New Jersey at the November term, 1902. He served as a member of the Hudson County Board of Election, having been appointed by Governor Stokes, in 1907, and re-appointed by Governor Fort in 1909. He was re-elected to the Assembly by a plurality of 19,297 over E. A. Ransom, Jr., the highest candidate on the Republican ticket. Last year he served as chairman of the Committee on Highways, and as a member of the Committees on Public Grounds and Buildings, Riparian Rights, and Printing.

#### THOMAS F. MARTIN.

(Dem., Weehawken.)

Mr. Martin was born at Hartford, Conn., January 30, 1868, and is a newspaper editor and publisher. He is a charter member of the Palisade Council, Knights of Columbus, No. 384, and also a charter member and first secretary of the North Hudson Board of Trade. During the past twelve years he has been editor of the Daily Dispatch, of Union Hill, N. J. He was re-elected to the Assembly by a plurality of 17,355 over E. A. Ransom, Jr., the highest candidate on the Republican ticket. He has never been a candidate for any public office before his election to the Assembly. Last year he served as chairman of the Committee on Treasurer's Accounts, and as a member of the Committees on Commerce and Navigation, Elections and Unfinished Business.

#### JOSEPH M. BRANEGAN.

(Dem., Harrison.)

Mr. Branegan was born in Harrison, N. J., March 19th, 1879, and is a lawyer, also a police justice. He was formerly editor of the West Hudson Press. He was educated in the Parochial Schools at Harrison, graduated from St. Peters' College in Jersey City in June, 1901, with the degree of A. B., received the degree of A. M. in St. Francis Xavier College, New York, in June, 1903, and was graduated from the New York Law School in 1904. He was admitted to the bar of New Jersey at the June term, 1907. Mr. Branegan was

appointed Police Justice of Harrison on January 1st, 1906, and still holds that office. He was elected to the Assembly by a plurality of 19,025 over E. A. Ransom, Jr., the highest candidate on the Republican ticket.

#### GEORGE F. BRENSINGER.

(Dem., Jersey City.)

Mr. Brensinger was born at Phillipsburg, Warren county, N. J., September 5th, 1882, and is an attorney and counselor-at-law, with offices at 75 Montgomery street, Jersey City. He is the fourth of four generations of Democrats. He enlisted as private in Company L, Fourth Regiment, N. G. N. J., March 20th, 1903, promoted to second lieutenant April 1st, 1903, and is now major and judge advocate of the regiment. He is a son of General Brensinger, civil war veteran, now brevet major general retired, N. G. N. J. Mr. Brensinger was admitted to the bar as an attorney February, 1906, and as a counselor, three years later. This is the first public office he has held. He was elected to the Assembly by a plurality of 19,424 over E. A. Ransom, Jr., the highest candidate on the Republican ticket.

#### PHILIP STEUERWALD.

(Dem., Hoboken.)

Mr. Steuerwald was born in New York City, November 3d, 1862, and is a paint manufacturer, having been in business twenty years. He was with the firm of John Lucas & Co., Philadelphia and New York, ten years. He has been a Democrat since his first vote, and has lived in Hoboken thirty years, where his public record is an open book. During his legislative term he will endeavor to take interest in all public affairs of the State as he has done in like manner in the city of Hoboken. He was a member of the Common Council of Hoboken from 1897 to 1898, of the Tax Board, 1896 and 1906 to 1912, all being elective boards. He was president of the Tax Board for three years. He was elected to the Assembly by a plurality of 17,168 over E. A. Ransom, Jr., the highest candidate on the Republican ticket.

## THE TOTAL VOTE.

Democrats.	Republicans.		
Agnew .....	41,000	Cooper .....	20,359
Branegan .....	40,317	Hasse .....	19,893
Brensinger .....	40,716	Ives .....	20,223
Davidson .....	40,853	Chas. C. James ...	19,981
Donnelly .....	40,491	Jones .....	20,188
Egan .....	41,329	Lefferts .....	19,904
Ford .....	39,398	McArthur .....	20,294
Griffin .....	40,589	Mohr .....	19,730
Peter H. James ...	39,644	Morris .....	19,895
Martin .....	38,647	Paul .....	20,134
Simpson .....	40,592	Pierson .....	19,905
Steuerwald ...	38,460	Ransom, Jr. ....	21,292
Socialist—Baumel, 3,943; Carlson, 3,875; Dodd, 3,939; Gilde, 3,632; Gilliar, 3,758; Kamps, 3,748; Kronenberg, 3,770; McCarthy, 3,935; Neibuhr, 3,609; Pietzolt, 3,515; Pitcher, 3,451; Stratten, 3,408.			
Prohibition—Adams, 955; Berrian, 762; Black, 845; Davey, 762; Keenan, 805; Kinley, 715; Leitch, 668; Meyer, 823; Murray, 766; Parker, 835; Roese, 678; Rossbach, 749.			
Social-Labor—Gerold, 676; Hossach, 612; H. Jacobs, 627; J. Jacobs, 615; Jurgwitz, 551; Machauer, 573; Meyer, 687; Schonleber, 585; Schrafft, 628; Sweeny, 695; Schwenk, 625; Teopfer, 540.			
Conservative—Chauncey V. Bunnell, 1,997.			

---

**Hunterdon County.**

**OLIVER C. HOLCOMBE.**  
(Dem., Lambertville.)

Mr. Holcombe was born on a farm at West Amwell township, Hunterdon county, N. J., December 8th, 1864, and is a dealer in pianos, organs and musical merchandise. He received a common school education and at the age of twenty-one took full charge of his father's farm and run it successfully five years, thence moving to Lambertville, where he associated himself with the Lambertville Rubber Company. Later he embarked in business for himself, opening a piano and

organ store in Lambertville, in which he has been very successful. Mr. Holcombe was Mayor of Lambertville from January 1st, 1904, to January 1st, 1906. He served three years as a member of the Assembly, 1906, '07, '08. In 1906 there were only three Democratic members in the House, he being one of them and the others being Levi H. Morris, of Sussex, and Joseph H. Firth, of Warren. Mr. Holcombe is again returned as a member by a plurality of 1,477 over Angell, Republican. He carried his home city by the largest majority ever given a candidate for public office.

1911—Holcombe, Dem., 3,940; Angell, Rep., 2,463; Gordon, Pro., 139.

---

### **Mercer County.**

**GEORGE W. ADAMS.**

(Rep., Trenton.)

Mr. Adams was born at Lambertville, N. J., January 31, 1877, and is financial secretary of the Central Labor Union of Mercer county, and formerly was business agent of the Building Trades Council, a position he held for four years. He is a member of Local Union, No. 31, Brotherhood of Carpenters. When four years old his family moved to Trenton, and three years later to Yardville, where he attended school. In 1891 the family returned to Trenton and he attended the Thomas J. Stewart Business College, from which he was graduated. Last year he served on the Committees on Corporations, Labor and Industries, Public Grounds and Buildings and Home for Feeble Minded Women. Mr. Adams was re-elected to the Assembly by a plurality of 1,664 over Ford, the highest candidate on the Democratic ticket.

**JOHN E. GILL.**

(Rep., Trenton.)

Mr. Gill was born in Quincy, Ill., June 19th, 1872, and is vice president and treasurer of Rider-Moore-Stewart Business School. In his early manhood he was engaged in merchandising business and since then in educational work. He is a member of a number of fraternal and benevolent organizations, trustee of the Fourth Presbyterian Church and director of Y. M. C.

A., Trenton. He was the organizer and first president of the Trenton Playgrounds Association and served for two years; also of Trenton Junior City Baseball Leagues and served three years. He is a director of the McKinley Hospital. He was the Republican candidate for Mayor of Trenton in 1907. In 1908 he was appointed by Governor Fort as a trustee of the New Jersey State Home for Boys at Jamesburg, was re-appointed by Governor Wilson and is now treasurer of the board. He was elected to the Assembly by a plurality of 2,412 over Ford, the highest candidate on the Democratic ticket.

#### EDGAR GRIGGS WEART.

(Rep., Princeton.)

Mr. Weart was born at Blawenburg, Somerset county, N. J., October 6th, 1875, and is a farmer. He was elected clerk of Lawrence township, Mercer county, in November, 1905, and was re-elected in 1908 and his term expired on December 31st, 1911. He was elected to the Assembly by a plurality of 864 over Ford, the highest candidate on the Democratic ticket.

#### THE TOTAL VOTE.

Republicans.		Democrats.	
Adams .....	8,416	Ford .....	6,752
Gill .....	9,164	Howell .....	5,903
Weart .....	7,616	Hughes .....	6,684
Socialist—Cartlidge, 855; Dennis, 720; McDevitt, 979.			
Prohibition—Book, 327; Girton, 352; Scarborough, 344.			

---

#### Middlesex County.

#### AUGUST C. STREITWOLF.

(Dem., New Brunswick.)

Mr. Streitwolf was born in New Brunswick, N. J., May 19, 1879, and is a lawyer by profession. He was educated in the public schools of New Brunswick and later at Peddie Institute, Hightstown, N. J., and graduated from New York University Law School in 1900, receiving degree of Bachelor of Laws. His apprenticeship at law was served in New York, and he was admitted to the New York bar May 16th, 1901,

as an attorney and counselor, and on June 10th, 1901, as an attorney in New Jersey, and in June, 1904, as a counselor. Ever since he has been in active practice in both States and at present has offices in City Investing Building, corner Cortlandt and Broadway, New York City, and at New Brunswick, N. J. He is past master of Union Lodge, No. 19, F. and A. M. Before his election to the Assembly he never was a candidate for public office, but for six years has assumed an active part in the elimination of bribery in Middlesex county politics. He was re-elected to the Assembly by a plurality of 634 over Schenck, the second highest candidate on the Democratic ticket. Last year he served as chairman of the Committee on State Village for Epileptics and as a member of the Committees on Banks and Insurance, Judiciary, Ways and Means, and Treasurer's Accounts.

JOHN P. KIRKPATRICK.

(Dem., Jamesburg.)

Mr. Kirkpatrick was born at Jamesburg, N. J., January 11th, 1881, and is a lawyer. He is a graduate of Princeton University, 1904. This is the first time he has held public office. He was elected to the Assembly by a plurality of 390 over Schenck, the second highest candidate on the Republican ticket.

JOHN FORKER TEN BROECK.

(Rep., Perth Amboy.)

Mr. Ten Broeck was born at Perth Amboy, N. J., August 4th, 1867, and is superintendent of the Imperial Varnish Works, Newark, N. J. He was formerly assistant cashier of the Middlesex County Bank at Perth Amboy. He was Comptroller of that city from January, 1909, to January, 1910. Mr. Ten Broeck was elected to the Assembly by a plurality of 867 over Joelson, Democrat.

THE TOTAL VOTE.

Democrats.		Republicans.	
Kirkpatrick	7,710	Schenck	7,320
Streitwolf	7,954	Ten Broeck	7,864
Joelson	6,997	Von Minden	6,816
Prohibition—Brown, 379; Dunham, 374; Sellers, 371.			

**Monmouth County.****ELMER HENDRICKSON GERAN.**

(Dem., Matawan.)

Mr. Geran was born at Matawan, N. J., October 24, 1875, and is a lawyer by profession. He was graduated from Glenwood Military Institute, at Matawan, in 1892, and attended Peddie Institute, at Hightstown, from 1893 until 1895, where he was also graduated. In the fall of 1895 he entered Princeton College, and was graduated from Princeton University in the class of 1899. He attended the New York Law School from 1899 to 1901, and was a student in the law office of Collins & Corbin, in Jersey City, during that time. He remained in that office until 1904, and then opened law offices for himself in Jersey City and at Matawan, and has been practicing law at those places ever since. He was attorney for the Borough of Matawan from 1908 to 1909. He was re-elected to the Assembly by a majority of 1,833 over Reid, the highest candidate on the Republican ticket. Last year Mr. Geran served as chairman of the Committee on Home for Feeble Minded Women and as a member of the Committees on Boroughs and Borough Commissions, Judiciary, Municipal Corporations and Treasurer's Accounts.

**LEON R. TAYLOR.**

(Dem., Asbury Park.)

Mr. Taylor was born at Asbury Park, N. J., December 28, 1883, and is a lawyer by profession. He was formerly a brakeman on the Pennsylvania Railroad. He studied law with Patterson & Rhome, at Asbury Park, and was admitted to the bar at the November term, 1908. This is his first public office. He was re-elected to the Assembly by a majority of 2,483 over Reid, the highest candidate on the Republican ticket. Last year he served as chairman of the Committee on Militia and as a member of the Committees on Appropriations, Passed Bills and Sinking Fund.

**THE TOTAL VOTE.**

	Democrats.		Republicans.
Geran .....	9,081	Reid .....	7,248
Taylor .....	9,731	Truax .....	6,664

**Morris County.****WILLIAM FRED BIRCH.**

(Rep., Dover.)

Mr. Birch was born at Newark, N. J., August 30th, 1870, and is the owner of the Dover Boiler Works. He began his education in the Dover public school, finishing his term in June, 1885, and then entered the New Jersey State Model School, at Trenton, in September following, staying one year, when he became a student in Coleman's Business College, Newark, from which he was graduated July 15, 1887. He then took charge of the Dover Boiler Works, acting as general manager, the firm then employing about fifteen men. The business steadily increased and in 1908 he assumed its control, with about one hundred and seventy-five men employed. The New York office is in the Hudson Terminal Building, 50 Church street. Mr. Birch was elected Recorder of the town of Dover on May 3d, 1904, and was re-elected November 6th, 1906, and retired from office June 1st, 1909. He was a member of the Assembly in 1910. In 1911 he was again elected by a plurality of 297 over Burke, the highest candidate on the Democratic ticket.

**JOSEPH GRINNELL WILLIS.**

(Rep., Morristown.)

Mr. Willis was born in Philadelphia, Pa., July 24th, 1879, and is a broker. He was formerly in the dry goods and commission business. He is the son of Grinnell Willis and Mary B. Haydock Willis, and grandson of Nathaniel Parker Willis, well known as Poet and founder of "The Youths' Companion" and "Ladies' Home Journal." He was prepared for college at Hopkinson's School in Boston, Mass., and was graduated from Harvard University with degree A. B., 1902. He married Emelie Mayer, June 30th, 1906, daughter of John Mayer, of Morristown, N. J., and grand-daughter of Theodore A. Havemeyer. Mr. Willis was elected to the Assembly by a plurality of 158 over Burke, the highest candidate on the Democratic ticket.

## THE TOTAL VOTE.

Republicans.		Democrats.	
Birch .....	4,977	Bunn .....	4,443
Willis .....	4,838	Burke .....	4,680
Prohibition—Allan, 443; Sands, 424.			
Socialist—Christman, 415; Shipp, 409.			

---

**Ocean County.**
**HARRY ELLSWORTH NEWMAN.**

(Dem., Lakewood.)

Mr. Newman was born near Lakewood, N. J., August 19th, 1876, and is a counselor-at-law. He was graduated from the Betts Academy, Stamford, Conn., in June, 1900, and also from Princeton University, in June, 1904. He attended the University of Maryland Law School at Baltimore, 1904 to 1906, and was admitted to the bar of New Jersey as an attorney in February, 1907, and as a counselor at the June term, 1911. He was elected to the Board of Education, Lakewood township, for a term beginning in March, 1909, to March, 1911, and was re-elected for three years. Mr. Newman was re-elected to the Assembly by an increased majority of 459 over Conrad, Republican. Last year he served as chairman of the Committee on Game and Fish and as a member of the Committees on Commerce and Navigation, Towns and Townships, School for Deaf Mutes and State Library.

1911—Newman, Dem., 2,174; Conrad, Rep., 1,715.

---

**Passaic County.**
**AMOS H. RADCLIFFE.**

(Rep., Paterson.)

Mr. Radcliffe was born in Paterson, N. J., January 16, 1870, and is a member of the firm of James Radcliffe & Sons Co., structural iron works manufacturers of Paterson. He attended the public schools and was graduated from the Paterson High School. He entered his father's shop as an apprentice to the

blacksmith trade, and in the meantime he spent a year at the New York Trade Schools at night time, from which he was graduated. He spent two years at night time under instruction as draughtsman, and entered into partnership with his father and brother in 1896, and upon the incorporation of the company in 1907 he was made secretary. Mr. Radcliffe became associated as a worker in the Republican party in 1894 and has continued so up to the present time. He served six years in the State National Guard and was honorably discharged as a sergeant. He is a member of the Masonic fraternity and Jr. O. U. A. M. He was re-elected to the Assembly for a fifth term by a plurality of 5,029 over Morgan, the highest candidate on the Democratic ticket. Last year Mr. Radcliffe served on the Committees on Appropriations and New Jersey Reformatory.

#### THOMAS F. McCRAN.

(Rep., Paterson.)

Mr. McCran was born in Newark, N. J., December 2d, 1875, and is a lawyer by profession. He is a son of Thomas McCran, who was an Assemblyman from Passaic in 1890. He was educated in the local schools of the city of Paterson and at Seton Hall College, and was graduated from the latter in June, 1896, with the degree of B. S. He entered the law office of Hon. William B. Gourley in September, 1896, was admitted to the bar at the November term, 1899, and continued in Mr. Gourley's office until March, 1907, when he opened an office of his own. He was appointed city attorney of the city of Paterson, in November, 1907, and was re-appointed in 1910 for another term of office. His first year in the Assembly demonstrated his ability as a Legislator, a lawyer and a debater, which he has maintained ever since. He was re-elected in 1910 by an increased plurality of 6,566 over Cabell, the highest candidate on the Democratic ticket. In 1911 he was chosen for a third term by a plurality of 6,523 over Morgan, the highest candidate on the Democratic ticket. In 1909 he ran 457 ahead of his ticket, in 1910, 681 and in 1911, 1,494. He received the highest plurality ever given any candidate in the history of Passaic county. He carried the city of Paterson by 3,786, the city of Passaic by 1,158 and the township by 1,568. He

distinguished himself as the leader of the Republican minority on the floor of the Assembly chamber in 1911. He served on the Committees on Judiciary, Printed Bills and Soldiers' Home.

### LEONARD PIKAART.

(Rep., Paterson.)

Mr. Pikaart was born in Paterson, N. J., July 19, 1866, of Holland parentage, his father and mother having arrived in this country in the early sixties. He is a lawyer by profession and formerly was an architect and a carpenter by trade. He was graduated from the public schools of Paterson, and after leaving school learned the trade of a carpenter and in the meantime studied architecture. In 1892 he entered the office of Senator Robert Williams as a law student and was admitted to the bar in February, 1895. He is a member of the First Ward Republican Club of Paterson, of which he was one of the organizers, and is now its counsel; also an active worker in the Grange and a member of the Junior O. U. A. M. In 1895 served as clerk to the Committees on Revision of Laws and Judiciary in the Senate, and in 1897 was private secretary to the president of the Senate. He was re-elected to the Assembly for a third term by a plurality of 4,307 over Morgan, the highest candidate on the Democratic ticket. Last year he served on the Committees on Federal Relations, Highways, and School for Deaf Mutes.

### GARRET HARMON VERMEULEN.

(Rep., Paterson.)

Mr. Vermeulen was born in Paterson, N. J., April 7th, 1867, and is assistant manager of the Paterson branch of the New Jersey Tobacco Company. He was formerly a watchmaker and jeweler. Previous to his present occupation he conducted a retail cigar business for fourteen years. He represented the First Ward of the city of Paterson as Alderman for two terms beginning January 1st, 1904, to 1907, inclusive. Mr. Vermeulen was elected to the Assembly by a plurality of 3,987 over Morgan, the highest candidate on the Democratic ticket.

## WILLIAM W. WATSON.

(Rep., Passaic.)

Mr. Watson, who is a son of Thomas R. Watson, of Passaic, was born in that city, March 1st, 1869, and is a lawyer. He was admitted to the bar as an attorney in November, 1892, and as a counselor in November, 1895. He was appointed Judge of the Passaic District Court by Governor Griggs at its creation in that city in August, 1896, and successively re-appointed until the expiration of his last term in May, 1911—making about fifteen years of service in that capacity. He never held any other office. He was elected to the Assembly by a plurality of 4,603 over Morgan, the highest candidate on the Democratic ticket.

## THE TOTAL VOTE.

Republicans.	Democrats.
McCran . . . . . 14,361	Chamberlain . . . . . 6,956
Pikaart . . . . . 12,145	Joelson . . . . . 7,622
Radcliffe . . . . . 12,867	Lynch . . . . . 7,425
Vermeulen . . . . . 11,825	Morgan . . . . . 7,838
Watson . . . . . 12,441	Cowley (Ind. Dem.) 4,402
Socialist—Atkind, 1,947; De Yonker, 1,864; Kadel, 1,838; Luthringer, Jr., 1,933; Menaker, 1,811.	
Socialist-Labor—R. Berdan, 479; Ernst, 394; Katz, 432; Landgraf, 371; Picchetto, 318.	
Prohibition—C. M. Berdan, 496; Buch, 341; Crampton, 356; Grenfell, 418; Lyon, 333.	
Democratic-Labor—McKeon, 1,399.	

---

**Salem County.**

## ISAAC S. SMICK.

(Dem., Canton.)

Mr. Smick was born in Salem county, N. J., September 21st, 1871, and is a lumber merchant, having been formerly a contractor and builder. He served as clerk of the board of trustees of the Alms House for three years, was treasurer of Lower Alloway Creek township one year, and treasurer of a local building and loan association three years. At the present time he is collector, and has been for sixteen years, of the Can-

ton Baptist Church. Mr. Smick was a member of the Township Committee for three years from March, 1898. to March, 1901; trustee of Salem County Alms House, three years, from May, 1901, to May, 1904; and a freeholder three years, from January 1st, 1905, to January 1st, 1908. He was elected to the Assembly by a plurality of 69 over Charles L. Richmond, Republican, his predecessor in office.

1911—Smick, Dem., 2,428; Richmond, Rep., 2,359; Robinson, Pro., 115.

---

### Somerset County.

#### WILLIAM DE LA ROCHE ANDERSON.

(Rep., Watchung.)

Mr. Anderson was born at North Plainfield, February 27th, 1877, and is in the real estate and insurance business. He received his primary education in the North Plainfield schools, finishing for college at boarding school, Hamden, Conn. He entered business, instead of going to college, with the firm of W. L. Strong & Co., was W. L. Strong's confidential secretary during his term of Mayor of New York, and until his death, then entered the banking and brokerage business, going from bottom to top and subsequently taking up real estate and insurance. He is president of the North Plainfield Township Improvement Society, president of the Police Board, member of B. P. O. E. and other clubs and societies. Married Amy Gordon Olyphant, daughter of Robert Olyphant, of New York, and have two daughters. He resides on a farm at Watchung, and his business office is at 212 Park avenue, Plainfield. He was chairman of the township of North Plainfield during the year 1911. Mr. Anderson was elected to the Assembly by a plurality of 69 over Beekman, Democrat.

1911—Anderson, Rep., 2,977; Beekman, Dem., 2,908; Ackor, Pro., 116.

**Sussex County.****CHARLES ANTHONY MEYER.**

(Dem., Andover.)

Mr. Meyer was born in Hoboken, December 31st, 1864, and is a civil engineer. He was defeated for the Assembly in the old Tenth District of Hudson county in 1893 by Colonel Charles Erlenkotter. In 1895 he was the Democratic caucus nominee for Clerk of the House. He served in the Spanish-American War, and was mustered out as captain November 17th, 1898. Mr. Meyer is a member of Harmony Lodge, No. 8, F. and A. M.; Baldwin Chapter, De Molay Commandery and Salaam Temple. He is also a member of the Army and Navy Club. He was secretary of the Hudson County Democratic Committee, 1894-1897. For three years he was president of the Borough Council of Andover. He was re-elected to the Assembly for a fourth term by a plurality of 251 over DeKay, Republican. Last year he served as chairman of the Committee on Railroads and Canals, and as a member of the Committees on Bill Revision, Militia, Home for Feeble Minded Women, and Sinking Fund.

1911—Meyer, Dem., 2,181; DeKay, Rep., 1,930; Anderson, Pro., 119.

**Union County.****GEORGE LUASON BABCOCK.**

(Rep., Plainfield.)

Mr. Babcock was born in Plainfield, N. J., January 7th, 1885, and is a manufacturer. He attended the public schools and was graduated from Plainfield High School in 1905, after which he spent three years at Alfred University, New York. He is president of the Plainfield Chamber of Commerce, treasurer of the Spicer Manufacturing Company of Plainfield; president of Ashaway Clay Company, and a director of the State Trust Company. He is a member of the Plainfield Playground Commission and active in educational and charitable work. He was elected to the Assembly by a plurality of 1,243 over Connolly, the highest candidate on the Democratic ticket.

WILLIAM F. GROVES.  
(Rep., Elizabeth.)

Mr. Groves was born at Langhorne, Bucks county, Pa., July 16th, 1871, and is a lawyer. Taught in the public schools of Atlantic county from September, 1895, to July, 1897, and Battin High School, of Elizabeth, September, 1897, to June, 1901. He was graduated from Wesleyan University, Middletown, Conn., 1894, New York Law School, 1900, and was admitted to the bar February, 1901, and as counselor, June, 1909. He was a member of the Board of Education of Elizabeth from January 1st, 1902, to the same date, 1906. Mr. Groves was elected to the Assembly by a plurality of 1,100 over Connolly, the highest candidate on the Democratic ticket.

GEORGE C. OTTO.  
(Rep., Elizabeth.)

Mr. Otto was born in Elizabeth, N. J., June 5th, 1862, and is in the paper, wooden and willow-ware business. This is the first time he has held public office. He was elected to the Assembly by a plurality of 1,897 over Connolly, the highest candidate on the Democratic ticket.

THE TOTAL VOTE.

Republicans.	Democrats.
Babcock . . . . . 8,974	Connolly . . . . . 7,731
Groves . . . . . 8,831	Lowden . . . . . 7,401
Otto . . . . . 9,628	McLaughlen . . . . . 7,482
Socialist—Brelsford, 2,086; Ferguson, 2,027; Steck, 2,015.	
Prohibition—Story, 167; Dalley, 171; Heller, 135.	
Socialist-Labor—Peterson, 122; Reese, 130; McCrorie, 122.	

---

Warren County.

HENRY O. CARHART, M.D.  
(Dem., Blairstown.)

Doctor Carhart was born at Belvidere, N. J., June 13th, 1863, and is a physician. He moved from Bel-

videre to Phillipsburg, N. J., when four years old, where he attended public schools, graduating from the High School in class of 1881. That summer he took a competitive examination, held by Congressman Harris, for Annapolis, and received the appointment, having one hundred and fifty points more than the nearest competitor. There being some question as to his age he resigned and commenced the study of medicine with Dr. J. H. Griffith, of Phillipsburg. In the fall of 1882 he entered Jefferson Medical College in Philadelphia, Pa., and graduated in the class of 1886. After staying in a hospital for a few months he returned to Phillipsburg and opened an office there. He located in Blairstown, December 7th, 1887, where he is still practicing. He was county collector of Warren county from 1904 to 1912. The Doctor was elected to the Assembly by a plurality of 1,923 over Potts, Republican.

1911—Carhart, Dem., 4,197; Potts, Rep., 2,274; Fowler, Pro., 336; Rhen, Soc., 153.

---

**Summary.**

House—Republicans	.. 37	Democrats	.....23—60
Senate—Republicans	. 11	Democrats	.....10—21
	—		— —
	48		33 81

Republican majority on joint ballot, 15.

## THE JUDICIARY.

## UNITED STATES CIRCUIT COURT OF APPEAL.

WM. M. LANNING, Trenton.

Judge Lanning was born on a farm in Ewing township, Mercer county, N. J., January 1, 1849. His ancestors were among the earliest settlers in New Jersey, the family having resided within the territory now embraced in Mercer county since 1698.

He was given a liberal education, graduating from the Lawrenceville High School in 1866. For six years subsequent to his graduation he taught in the district schools of Mercer county and from 1872 to 1878 he was engaged as a teacher in the old Trenton Academy; from 1878 to 1880 he was principal of the public school at East Trenton.

It was while acting as a justice of the peace in Ewing township that he acquired a taste for the law. He was elected as justice of the peace in 1876 and studied hard to fit himself for the place. From this study he decided to make law his life's work, and during the last four years of his position as a teacher he was also engaged in the study of the law with the late George A. Anderson and General Edward L. Campbell as his preceptors. He was admitted to the bar in November, 1880.

Mr. Lanning at once opened an office in Trenton and his ability was soon recognized. In 1883 he was admitted as a counselor at law, and the following year he was made City Solicitor of Trenton. He served in that capacity until 1887, when he was made Judge of the City District Court, a position he occupied until 1891, when, with other District Court judges, he was legislated out of office.

With Judge Vroom, Judge Lanning in 1887 compiled the "Supplement to the Revision" of the General Statutes of New Jersey. In 1894 they were authorized by legislative enactment to compile and publish an up-to-date set of the General Statutes.

In 1885 Judge Lanning published a standard work entitled "Help for Township Officers," which has run into a second edition. He was a member of the Special Commission that framed the present comprehensive township laws. Judge Lanning was a member of the Constitutional Commission of 1894 and has participated in many notable events of a legal character in the state.

He was a director and counsel for the Mechanics National Bank and for several years was also counsel for the Trenton Banking Company. He served for a time as President of the Mechanics Bank, being succeeded by Edward C. Stokes (since Governor) in that position.

Judge Lanning is a member of the Board of Managers of the Trenton Savings Fund Society, of the Board of Trustees of the General Assembly of the Presbyterian Church in the United States of America, of the Board of Directors of the Princeton Theological Seminary and of the Board of Trustees of the Lawrenceville School.

He was elected to Congress in 1902 by a plurality of 2,006 over Colonel Lewis Perrine, the Democratic candidate. After the first session of the Fifty-eighth Congress he resigned, in order to qualify for the District Court judgeship as successor to Judge Kirkpatrick, who died May 30, 1904. He took the oath of office June 6, 1904, as Judge of the United States District Court for New Jersey and served in that capacity until May 18, 1909, when he was confirmed as Circuit Court Judge. He was succeeded by Judge Rellstab as District Court Judge. His salary is \$7,000 a year and his office a life tenure.

---

## UNITED STATES DISTRICT COURT.

### JOSEPH CROSS, Elizabeth.

Judge Cross was born near Morristown, N. J., December 29th, 1843. He graduated from Princeton University in the class of 1865. Immediately thereafter he began the study of law in the office of William J. Magie, ex-Chancellor of New Jersey. He also took a course of lectures at Columbia College Law School, and was admitted to practice as an attorney-at-law in June, 1868, and as a counselor in 1871. Upon his admission to the bar he was taken into partnership by his preceptor, under the firm name of Magie & Cross, which relation existed until 1880, when Mr. Magie was appointed one of the Justices of the Supreme Court. Judge Cross has resided in Elizabeth since the spring of 1858, and has always been a staunch Republican. In 1888 he was appointed Judge of the District Court of the city of Elizabeth, but in common with all of the other Republican District Court Judges of the State, was legislated out of office in April, 1891.

Judge Cross was elected a member of the Assembly from

Union county in the fall of 1893, and again in 1894. When Speaker Holt resigned the chair, May 26th, 1894, Mr. Cross was chosen his successor for the remainder of the session. In 1895 he was re-elected Speaker by the unanimous vote of his Republican colleagues. In November, 1898, he was elected Senator, to fill the vacancy caused by the resignation of Senator Voorhees, who had been nominated as the Republican candidate for Governor.

He was re-elected to the Senate for a full term in 1899 by a plurality of 2,471, being an increase of 491 over that of the previous year. He was again re-elected in 1902 by a plurality of 1,186 over James E. Martine, his Democratic opponent. He served as President of the Senate during the session of 1905, and in April of that year he was appointed by President Roosevelt a Judge of the United States District Court for New Jersey. His salary is \$6,000 a year and the office has a life tenure.

#### JOHN RELLSTAB, Trenton.

Judge Rellstab, who was born in Trenton, N. J., September 19, 1858, is a son of John and Theresa (Schaidnagel) Rellstab, the former a native of Switzerland and the latter of Bavaria. He obtained his education in the parish school of the Trinity Evangelical Lutheran Church and the public schools of the city of Trenton. Before he was fourteen years of age he began to learn the pottery trade. During the latter part of his apprenticeship he began the study of law at night, having entered his name with the late Levi T. Hannum. In order to complete his law studies he left the trade of potter after becoming a journeyman and took a clerical position in the office of the New Jersey Pottery Company, later taking charge of the company's salesrooms in New York City and subsequently becoming salesman on the western and southern routes for the same firm. At a later period he served in the capacity of commercial traveler for the East Trenton pottery. Having chosen law as his profession, he kept steadily on with that one end in view and was finally admitted to the bar at the November term, 1882, and as a counselor at the November term, 1889. At one time he was a partner of the late Judge James Buchanan. He served in the capacity of solicitor for the borough of Chambersburg from 1884 to 1888, and for the city of Trenton from 1889 to

1892, and from 1894 to 1896. In the last-named year he was made Judge of the District Court for the city of Trenton, serving until 1900, when he was made Judge of Mercer county. He was reappointed to the latter office in 1905. In politics Judge Rellstab is a staunch supporter of Republican principles. In religious faith he adheres to that of the Presbyterian Church, in which he is a ruling elder and teacher of the men's Bible class. He is one of the directors of the Young Men's Christian Association, the chairman of the Committee on Foreign Work of the same society, the chairman of the Advisory Board of the Florence Crittendon Mission, and a member of the Board of Managers of the New Jersey Children's Home Society. He was appointed United States District Judge on May 6, 1909, and was confirmed on May 18. He was succeeded by Frederick W. Gnichtel as Judge of the Mercer County Court.

His salary is \$6,000 a year and his office is a life tenure.

---

## COURT OF CHANCERY.

### Chancellor.

MAHLON PITNEY, Morristown.

(Term seven years, salary \$11,000 per annum.)

Chancellor Pitney was born at Morristown, N. J., February 5th, 1858, and is a son of ex-Vice-Chancellor Pitney, deceased. He obtained his early education in the schools of his native town, and entered Princeton College in 1875, and was graduated in 1879. Upon graduation he at once commenced the study of law in the office of his father, who was then practicing in Morristown. He was admitted to the bar as an attorney in June, 1882, and became a counselor-at-law in 1885. He opened an office in Dover, Morris county, in 1882, and remained there until 1889, when he returned to Morristown, where he practiced law until his elevation to the bench of the Supreme Court. He acted as Temporary Chairman of the Republican State Convention in 1895, which nominated John W. Griggs for Governor. He was elected to Congress in 1894, in the old Fourth District, by a plurality of 1,407 over Johnston Cornish, although the district was con-

sidered Democratic. In 1896 he was re-elected by the increased plurality of 2,977, his own county of Morris giving him a plurality of 3,627, despite the fact that his Democratic opponent, Augustus W. Cutler, was also a resident of that county. In 1898 he was elected to the State Senate from Morris county by a plurality of 831. In 1900 he was the majority leader on the floor of the Senate, and in 1901 he served as President of the Senate. He always took an active part in legislation both in the National House of Representatives and in the State Senate. On February 5th, 1901, Senator Pitney was nominated by Governor Voorhees for Justice of the Supreme Court, to succeed Justice Gummere, resigned, to take effect November 16th, 1901, and the nomination, without reference, was at once confirmed by the Senate. Mr. Pitney was sworn into office on November 19th, 1901, for a term of seven years. On January 22d, 1908, the Justice was nominated as Chancellor by Governor Fort, and his nomination was at once confirmed by the Senate for a term of seven years. He was appointed to succeed Chancellor Magie. His term will expire on January 21, 1915.

#### Vice-Chancellors.

(Term seven years, salary \$10,000 a year.)

JOHN R. EMERY, Newark.

Vice-Chancellor Emery was born in Flemington, Hunterdon county, N. J., July 6th, 1842. He was graduated from Princeton College in 1861, and studied law under Bennet Van Syckel, since a Justice of the Supreme Court, and also under the late Vice-Chancellor Van Fleet. He was a commissioned officer in the Fifteenth Regiment, New Jersey Volunteer Infantry, in the Civil War, but, contracting fever while in the service, was mustered out for physical disability. In 1865 he was admitted to the bar, when he formed a partnership with Mr. Van Fleet, which continued for one year. Then he went to Trenton, where he formed a partnership with the late Augustus G. Richey, which was continued until 1874. The next year he moved to Newark, where he opened a law office and soon built up an extensive practice. About twenty years ago Mr. Emery was made an Advisory Master. He has never held any political office. He was appointed Vice-Chancellor by Chancellor McGill on January 29th, 1895, for a full

term of seven years, to succeed the late Vice-Chancellor Van Fleet. He was re-appointed by Chancellor Magie in 1902, and by Chancellor Pitney in 1909. In politics he is a Republican. His term will expire in January, 1916.

#### FREDERIC W. STEVENS, Newark.

Vice-Chancellor Stevens was born in Hoboken, N. J., June 9th, 1846. He was graduated from Columbia Law College in 1865; was admitted to the bar of New Jersey as an attorney in November, 1868, and as a counselor three years later. He first came into public life in 1873, when he was appointed Judge of the Second District Court of Newark. He remained in that position for two years. In 1889 the Judge was appointed County Counsel of Essex county, and filled that office for some years. Although he has not held any other public offices, Mr. Stevens has always been a prominent figure in some of the biggest legal fights ever made in the State and County Courts. One of those was the settlement of the back taxes of the Delaware, Lackawanna and Western Railroad Company. In that case he and Judge Dillon acted as arbitrators. He is a member of the Ecclesiastical Law Committee of the Protestant Episcopal Diocese of Newark, and, with the late Cortlandt Parker, revised all of the canons governing that body. He was appointed Vice-Chancellor in 1896, as a successor to John T. Bird. In 1903 he was appointed for another term, and again in 1910. In politics he is a Democrat. His term will expire in 1917.

#### EUGENE STEVENSON, Paterson.

Vice-Chancellor Stevenson was born in Brooklyn, N. Y., June 28, 1849. He moved to Paterson with his parents in 1866, and has since resided there. He was graduated from the New York University as a Bachelor of Arts in the class of 1870, and was also graduated from the Law Department of the same institution. Subsequently he entered the law office of Socrates Tuttle, father-in-law of the late Vice-President Hobart, where he continued his studies. In June, 1874, Mr. Stevenson was admitted to the bar as an attorney-at-law, and three years later was made a counsellor. In 1881 he was appointed a Prosecutor of the Pleas for Passaic county by Governor Ludlow. He served a full term of five years in that office. He did not seek a reappointment. Since that time he has never held

a public office, although he has often been sought as a candidate for such. Prior to his elevation to the bench he enjoyed a very large practice in the higher courts of the State. He was appointed Vice-Chancellor on April 16, 1901, for a full term of seven years. He was reappointed in 1908. In politics he is a Democrat. His term will expire in 1915.

LINDLEY M. GARRISON, Jersey City.

Vice-Chancellor Garrison was born in Camden, N. J., November 28th, 1864, and is a son of Rev. Joseph F. Garrison, D.D., and Elizabeth V. Garrison. He is a brother of Supreme Court Justice Charles G. Garrison. He attended school at Exeter, N. H., spent one year in Harvard College, read law with Redding, Jones and Carson, of Philadelphia, and Thomas E. French, of Camden, and finished his legal studies in the University of Pennsylvania. He was admitted to the bar in Philadelphia in 1886, and to the bar of New Jersey as an attorney at the June term, 1888, and as a counselor at the June term, 1892.

He commenced practice in this state at Camden, N. J., in 1888. He moved from Camden to Jersey City in 1898, and became a member of the firm of Garrison, McManus and Enright. This partnership was dissolved when Mr. Garrison accepted the office of Vice-Chancellor, tendered to him by Chancellor Magie. He took the oath of office on June 15th, 1904, for a term of seven years. In 1911 he was re-appointed for another term by Chancellor Pitney. In politics he is a Democrat. His term will expire in 1918.

EDMUND B. LEAMING, Camden.

Vice-Chancellor Leaming, who was born at Seaville, Cape May county, N. J., fifty-three years ago, is the son of ex-Senator and Dr. Jonathan F. Leaming and a brother of Dr. Walter S. Leaming, now deceased, who also served as Senator from Cape May. The Vice-Chancellor was, with his brother, educated under a private tutor, and subsequently as a post graduate in the University of Pennsylvania, and thereafter studied law with the late Judge and former Congressman James Buchanan in Trenton. United States Judge William M. Lanning, Congressman Ira Wood, Prosecutor of the Pleas Eugene Emley, Alfred L. Black, Samuel W. Beldon and Samuel Walker, Jr., were law students in Trenton at the same time and prepared for the bar with Vice-Chancellor Leaming. He was

admitted to the bar as an attorney in February, 1881, and as a counselor in February, 1884. From Trenton he went to Seattle, and then to San Francisco, where he practiced his profession for a brief period. Upon his return to New Jersey he formed a co-partnership with Samuel W. Beldon. Upon its dissolution by the appointment of Mr. Beldon as general counsel of the Fidelity Trust Company, at Newark, N. J., he practiced by himself in Camden and until he was appointed Vice-Chancellor by Chancellor Magie on September 21, 1906, to fill a vacancy caused by the death of Martin P. Grey. In politics he is a Republican. His term will expire in 1913.

JAMES E. HOWELL, Newark.

Vice-Chancellor Howell was born in Wantage township, Sussex county, N. J., June 25, 1848. He attended the common schools in that locality, and finishing in them was sent to Mt. Retirement Seminary, near Deckertown, now Sussex. This was a well-known academy in those days and was sometimes called Stiles' School. Taking up the law as his profession, Mr. Howell studied at the University of Michigan, from which he was graduated. He also read law in the office of Coult & VanBlarcom at Newton. He was admitted to the bar of New Jersey as an attorney in February, 1872, and as a counselor in June, 1880.

In 1874 Mr. Howell came to Newark and has lived there ever since and practised his profession until he became a Vice-Chancellor. On January 1, 1876, he formed a co-partnership with Joseph Coult, which lasted under the well-known firm of Coult & Howell until he accepted his present office. Being much interested in literature, he owns a valuable private library and is a trustee of the Newark Free Public Library. He served as a commissioner for the erection of the new City Hall in Newark, under appointment of the late Mayor Seymour, and paid especial attention to the details of the construction of the building. He served on the Essex County Sinking Fund Commission for several years, belongs to the Board of Trade, the Road Horse Drivers' Association, the State Bar Association, and is a member of several clubs. He was appointed Vice-Chancellor by Chancellor Magie to succeed Henry C. Pitney, who had resigned, and received his commission April 9, 1907, for a term of seven years. In politics he is a Republican. His term will expire in 1914.

## EDWIN ROBERT WALKER, Trenton.

Vice-Chancellor Walker was born in Rochester, New York, September 13, 1862, where his father, Dr. Walter Walker, practiced medicine and surgery, but since 1869 he has lived in Trenton, the home of his maternal ancestors, two of whom were officers in the American army during the Revolutionary war, and one of whom was State Treasurer of New Jersey.

Mr. Walker went to the Model School until 1878, when he left to become clerk in the office of the late Hon. Henry S. Little, then Clerk in Chancery. While serving a clerkship in the Chancery office he studied law with the late Col. S. Meredith Dickinson and afterwards with Judge Garret D. W. Vroom. He was admitted to the bar at the June term of the Supreme Court, 1886, and at once thereafter commenced the practice of his profession, in which he was actively engaged until appointed to the bench. In 1891-92 Mr. Walker was counsel for the Board of Chosen Freeholders of the county of Mercer, and in 1892-93 was city counsel for the corporation of Trenton. Mr. Walker was Judge-Advocate of the Second Regiment, N. G. N. J., with the rank of Captain in 1906, and in 1907 was made Judge-Advocate of the Second Brigade with the rank of Major. He was appointed Vice-Chancellor by Chancellor Magie on October 29, 1907, for a full term of seven years, to succeed Vice-Chancellor Bergen, who resigned to become a Justice of the Supreme Court. In politics he is a Democrat. His term will expire in 1914.

---

**JUSTICES OF THE SUPREME COURT.**

(Term of office, seven years. The salary of the Chief Justice is \$11,000 a year, and that of each Associate Justice, \$10,000.)

**Chief Justice.**

**WILLIAM S. GUMMERE, Newark.**

Chief Justice Gummere was born in Trenton, June 24th 1852, and is a son of the late Barker Gummere, who for many years was one of the acknowledged leaders of the bar of New Jersey. The Justice was educated at the old

Trenton Academy and the Lawrenceville School, and was graduated from Princeton College in 1870. He studied law with his father, and upon being admitted to the bar he practiced for a time in the office of G. D. W. Vroom, when that gentleman was Prosecutor of the Pleas for Mercer county. Subsequently Mr. Gummere formed a co-partnership with his uncle, the late ex-Governor Parker, in Newark, and after that had been dissolved he was associated with Oscar Keen, of the same city. This continued until the late Edward T. Green was made Judge of the United States District Court, when Mr. Gummere succeeded him as counsel for the Pennsylvania Railroad Company, with offices in Trenton. On February 18th, 1895, he was appointed by Governor Werts as a Justice of the Supreme Court, to succeed the late Justice Abbett for a term of seven years, and he was unanimously confirmed by the Senate on the day following. On January 28, 1901, he was nominated by Governor Voorhees for Chief Justice of the Supreme Court, to take effect on November 16, 1901, and he was confirmed on February 4th following. The nomination was made to fill a vacancy caused by the resignation of Chief Justice David A. Depue, who, after serving a period of thirty-five years on the bench, vacated the office on November 16th, 1901. Chief Justice Gummere took the oath of office on November 19, 1901. He was reappointed by Governor Fort on January 22d, 1908, and was at once confirmed by the Senate. In politics he is a Republican. His term will expire in 1915. His circuit comprises Essex county. Population, 512,886.

#### CHARLES GRANT GARRISON, Merchantville.

Justice Garrison was born in Swedesboro, Gloucester county, N. J., August 3d, 1849. He is a son of Rev. Joseph Fithian Garrison, D. D., a well known divine of the Protestant Episcopal Church, who was a professor in a Philadelphia college for a number of years, and died in 1893. The Judge was educated at Edgehill School, Princeton, at the Episcopal Academy, Philadelphia, and in the University of Pennsylvania, from which he graduated as a physician in 1872. He practiced that profession until 1876, at Swedesboro, and then entered the law office of Samuel H. Grey, of Camden, where he remained until he was admitted to the bar in 1878. He was made Judge-Advocate General of New Jersey in 1884, and in 1882 he was made Chancellor of the Southern Diocese of the Protestant Episcopal Church of New Jersey. He was ap-

pointed to the Supreme Court bench in January, 1888, in the place of the late ex-Governor Joel Parker, for a full term of seven years. He was re-appointed in 1895 by Governor Werts and again by Governor Murphy in 1902 and by Governor Fort in 1909. In politics he is a Democrat. His term expires in 1916.

His circuit consists of the counties of Camden and Gloucester. Total population, 179,397.

#### FRANCIS J. SWAYZE, Newark.

Justice Swayze was born in Newton, Sussex county, May 15th, 1861, and is a son of Jacob L. Swayze. He was graduated from Harvard College in 1879, and afterward studied law in the office of Martin Rosenkrans, in Newton. He also took a course at Harvard Law School, and was admitted to the bar of New Jersey in June, 1882, and was made a counselor-at-law three years later.

The Judge served as Chairman of the Sussex Republican County Committee from 1886 to 1889. He was a member of the Republican State Committee from 1889 to 1892, and was a delegate to the Republican National Convention in 1892. In that year he removed to Newark and thereafter confined himself to the practice of his profession. He became a member of the law firm of Colie & Swayze, later Colie, Swayze & Titsworth. On February 13th, 1900, he was nominated by Governor Voorhees as a Circuit Court Judge to succeed Francis Child and he was unanimously confirmed by the Senate for a term of seven years. On January 13, 1903, he was nominated by Governor Murphy as a Justice of the Supreme Court to succeed Justice Collins, who had resigned, and the nomination was confirmed by the Senate on January 20, for a full term of seven years. He was renominated in 1910 and was promptly confirmed by the Senate. His term will expire in January, 1917. His circuit comprises the county of Hudson. Population, 537,231.

#### THOMAS WHITAKER TRENCHARD, Bridgeton.

Justice Trenchard was born in Centreton, Salem county, N. J., December 13th, 1863. His father was William B. Trenchard, for many years Clerk of the County of Cumberland. The Judge was educated in the public schools of Bridgeton and in the South Jersey Institute, from which he was graduated in the class of 1882. He read law in the office of Porter and Nixon, and was admitted to the bar

as an attorney at the November term of court in 1886, and as a counselor in February, 1893. He practiced law in Bridgeton, and in 1899 he was appointed Law Judge of Cumberland county by Governor Voorhees. In 1904 he was reappointed by Governor Murphy. He served as City Solicitor of Bridgeton from 1892 to 1899, and was a member of the House of Assembly in 1889. During many years he was Solicitor for the Board of Health of Bridgeton. He was one of the organizers of the Cumberland County Bar Association and has served as its president. In 1896 he was chosen a Presidential Elector, when he cast his ballot for McKinley and Hobart. The Judge is a member of the Society of the Sons of the Revolution. On June 8th, 1906, Governor Stokes appointed him a Justice of the Supreme Court, to fill a vacancy caused by the death of Justice Dixon. He was nominated and confirmed for a full term in 1907, which will expire in 1914. His circuit comprises the counties of Mercer, Hunterdon and Warren. Population, 202,413.

#### CHARLES W. PARKER, Jersey City.

Justice Parker was born at Newark, N. J., October 22, 1862, and is a son of the late Cortlandt and Elizabeth W. (Stites) Parker. He received his preliminary education at Pingvy School, Elizabeth, N. J., and Phillips Exeter Academy, Exeter, N. H. He was graduated from Princeton College with honors in 1882; read law under the direction of his father and at Columbia Law School from 1882 to 1885; was admitted to the New Jersey bar as an attorney in June, 1885, and as a counselor at the February term, 1890. He practiced his profession in Newark till 1890, and thereafter in Bayonne City, and since 1891 in Jersey City. In 1898 he was appointed a District Court Judge for Jersey City, and in 1903 he was reappointed. He resigned that office in 1903 and accepted an appointment by Governor Murphy as a Judge of the Circuit Court. The appointment was unanimously confirmed by the Senate and he took his seat on March 2, 1903. This office he held until October, 1907, when he resigned to become a Justice of the Supreme Court, to which office he was nominated by Governor Stokes and was unanimously confirmed by the Senate on September 25 for a full term of seven years. He succeeds John Franklin Fort, who had resigned upon his nomination as the Republican candidate for Governor. He

served as Assistant Adjutant General of the State from 1902 to 1907, after twelve years enlisted and commissioned service in the Essex Troop and Fourth Regiment, and was aide de camp on the staff of Governor Franklin Murphy, during the latter's term of office. In politics the Justice is a Republican. His term will expire in 1914. His circuit comprises the counties of Morris, Bergen and Somerset. Population, 251,526.

JAMES J. BERGEN, Somerville.

Justice Bergen is a lineal descendant of Han Hanson Bergen, who came from Holland to New York city and was the progenitor of nearly all those bearing the name in America. He married Sarah Rappelyea, who, it is said, was the first white child born in the New Netherlands. Mr. Bergen's New Jersey ancestor was a grand-son of the original emigrant, and owned considerable tracts of land in the counties of Somerset and Hunterdon. The family is among the oldest of the Holland-Dutch settlers in this country, and its members have always been conspicuous in business, professional and public affairs.

The Justice is a son of John J. and Mary A. (Park) Bergen, and was born October 1, 1847, in Somerville, N. J., where he has always resided. He attended the old brick academy in his native town, and was graduated from Calvin Butler Seminary of the same place in 1863. At the age of seventeen he entered upon the study of law with the late Hugh M. Gaston, of Somerville, with whom he remained until he was admitted as an attorney at the November term in 1868. During the following year he practised his profession in Plainfield, N. J. On January 1, 1870, he returned to Somerville and formed a law partnership with his preceptor, Mr. Gaston, which was continued under the firm name of Gaston & Bergen for twenty years, when Mr. Gaston withdrew. He was made a counselor in November, 1871.

He was elected to the Legislature in 1875, 1876, 1890 and 1891, serving as Speaker of the Assembly during the sessions of 1891 and 1892, and in 1896 was a delegate to the Democratic National Convention. In 1877 he was appointed by Governor Bedle as Prosecutor of the Pleas of Somerset county, which office he held for six years. He was president of the Board of Commissioners of Somerville and of the savings bank

for a long time, and has been a director of the First National Bank of that place. He was especially active in organizing police and fire departments, and is credited with creating the public sentiment which made possible the introduction of a sewage system and other public improvements in Somerville.

In March, 1904, he was appointed a Vice-Chancellor by Chancellor Magie for a full term of seven years, and on October 11, 1907, Governor Stokes sent his nomination as a Justice of the Supreme Court to the Senate, which was confirmed without reference. He took the oath of office on October 16, 1907. His term will expire in 1914. His circuit comprises the counties of Union and Middlesex. Population, 254,623. In politics he is a Democrat.

#### WILLARD P. VOORHEES, New Brunswick.

Justice Voorhees was born in New Brunswick, N. J., July 28th, 1851. After studying in the Rutgers Grammar School, and under the tutelage of the late Gustavus Fischer he entered Rutgers College, from which institution he was graduated in 1871. He studied law in the office of Judge Woodbridge Strong, and was admitted to practice as an attorney in 1874, and as a counselor four years later. As a receiver he settled the affairs of several large companies. He was counsel in many important cases, one of which was for the executors of the estate of Christopher Meyer, which involved in litigation over \$6,000,000. For some time he was one of the Water Commissioners of New Brunswick. He was appointed Associate Justice of the Supreme Court by Governor Fort January 22d, 1908, for a term of seven years, and was at once confirmed by the Senate. His term will expire in 1915. In politics he is a Republican. His circuit comprises the counties of Monmouth, Burlington and Ocean. Population, 182,617.

#### JAMES F. MINTURN, Hoboken.

Justice Minturn was born at Hoboken, N. J., July 16, 1860. He was educated in the Hoboken public schools and the Marítha Institute, from which he was graduated with high honors. Afterward he entered college, but was forced to retire owing to ill health, and he completed his studies under the tutelage of Prof.

Louis Barton, a graduate of Rutgers College. He was graduated from the Columbia College Law School, New York, with the degree of LL.B. in 1880, and completed his law studies with John McKeon, one of the ablest lawyers of New York. He then entered the office of Ogden & Niven in Hoboken and there completed his study of New Jersey law. Within a year after his graduation he was admitted to the bar of New York as an attorney and counselor. In 1884 he was appointed Corporation Attorney of Hoboken and was retained in that office until he became a Circuit Judge, twenty-one years altogether, despite political changes in administration.

He represented Hoboken in many notable law suits, carrying them through the highest courts of the State and the United States Courts. In 1889 he represented that city in the dispute over the ownership of the river front, in which the Hoboken Land and Improvement Company and the Pennsylvania Railroad Company were parties in litigation. The case went through the State Courts and was taken to the United States Supreme Court.

The Judge was counsel for the late Henry George in the celebrated case of the John Hutchins will, of Camden, in which considerable money was bequeathed for the circulation of George's works. After going through the Court of Chancery, it was taken on appeal to the Court of Errors and Appeals, where the claim of Mr. George was sustained. Mr. Minturn at one time declined the appointment of District Court Judge of Hoboken. He was one of the organizers of the Hudson County and State Bar associations. In 1903 he wrote an article, which appeared in the New Jersey Law Journal, discussing the proposed constitutional amendments, taking the ground, while not opposing them, that they were insufficient for the relief of the courts. He also contributed to Belford's Magazine an article, entitled "The Iniquities of the Tariff." A Latin scholar and linguist, he is also an orator and a lecturer of high rank. He is a member of several societies and of the Hoboken Board of Trade.

In 1884 Mr. Minturn was appointed Judge-Advocate of the old Second Regiment, National Guard, and served seven years and until the regiment was amalgamated with the Fourth. He is an honorary member of the DeLong Guards of Hoboken. He has always

taken an active interest in military affairs and has won several medals at the Sea Girt ranges and qualified as an expert marksman.

The Judge was one of the organizers of the Free Public Library of Hoboken and of the State Charities Aid Association. He also helped organize the Society for the Prevention of Cruelty to Children and was its counsel for several years. He has been president of the First National Bank of Guttenburg and vice-president of the Ocean County Trust Company.

He was elected Senator in Hudson county in 1904 and served in that office until he took his seat as Circuit Judge. He was nominated for the Judgeship by Governor Stokes on June 21, 1907, was unanimously confirmed by the Senate and was sworn into office on July 31. On January 22, 1908, he was nominated by Governor Fort as Justice of the Supreme Court, and was unanimously confirmed by the Senate. The degree of L.L. D. was conferred on the Justice at Seton Hall College in June, 1908.

In politics he is a Democrat, and his term will expire in 1915. His circuit comprises the counties of Passaic and Sussex. Population, 242,683.

#### SAMUEL KALISCH, Newark.

Justice Kalisch was born in Cleveland, Ohio, April 18, 1851. He is a son of Isidor Kalisch, D.D., a noted Jewish divine, who was a pioneer in the establishment of Reformed Judaism in this country and died in Newark in 1886. Mr. Kalisch was educated in the public schools of Lawrence, Mass., and Detroit, Mich., and was also under the private tutelage of his father. He was graduated from the Columbia College Law School, New York, with the degree of LL. B. in 1870, and was in the office of the late William B. Guild, Jr., until he was admitted to the bar. He was city attorney of the city of Newark in 1875. He devoted himself to a general practice of the law and built up an extensive and lucrative practice. He was one of the most prominent trial lawyers in the state and was counsel in many notable cases, both civil and criminal. In politics he is a Democrat. His term will expire in 1918. His circuit comprises the counties of Atlantic, Cape May, Cumberland and Salem. Population, 173,791.

**Circuit Court Judges.**

(Term of office, seven years. Salary, \$9,000.)

**FREDERIC ADAMS, Summit.**

Judge Adams was born on October 9th, 1840, at Amherst, N. H. He was graduated from Phillips Academy at Andover in 1858, and from Yale College in 1862. He read law at the Harvard Law School in 1863 and '64, and was admitted to the bar of New York city in 1864. He was admitted to practice in New Jersey as an attorney in February, 1868, and as a counselor in November, 1873. Nearly his entire practice has been in the city of Newark, where he has been much occupied by his duties as Special and Advisory Master in Chancery. The only political offices he ever held were as Clerk of East Orange township, Essex county, and as counsel for the same township. On March 23d, 1897, he was nominated as Judge of the Court of Errors and Appeals by Governor Griggs to succeed Judge Barcalow, who had been appointed as Judge of the Passaic County Courts. He was unanimously confirmed by the Senate on March 25, 1897. On January 13, 1903, he was nominated by Governor Murphy as a Judge of the Circuit Court for a full term of seven years, and on the 20th of that month he was unanimously confirmed by the Senate. He was renominated and confirmed for another term in 1910. In politics the Judge is a Republican. His term will expire in January, 1917. His circuit comprises the county of Essex.

**BENJAMIN AUGUSTUS VAIL, Elizabeth.**

Judge Vail is descended from Edward Fitz-Randolph, who came from England to Massachusetts about the year 1637. His grandfather, Benjamin Vail, was an early settler between Rahway and Plainfield, N. J., and like his ancestors was a member of the Society of Friends. The Judge is a son of Benjamin Franklin and Martha C. (Parker) Vail, and was born in Woodbridge township, Middlesex county, N. J., August 15, 1844. He was graduated from Haverford College, Pa., in 1865, read law in Newark with Parker and Keasbey, was admitted to the bar as an attorney in November, 1868, and as a counselor in November, 1871. He practiced law in Rahway for a number of years, and was appointed Judge of Union county by Governor Griggs in 1898. He was reappointed in 1903 by Governor Murphy. He served as a member of the Rahway Common

Council, and in 1876 and '77 he was a member of the House of Assembly. The Judge served as a State Senator from Union county two terms, from 1879 to 1885, and in 1884 was President of that body. He was appointed as a Circuit Court Judge by Governor Stokes, May 9, 1906. His circuit comprises the counties of Hudson, Union and Somerset. His term will expire in 1914. In politics he is a Republican.

FRANK T. LLOYD, Camden.

Judge Lloyd was born at Middletown, Delaware, October 29th, 1859. He was graduated from the Middletown Academy, and after removing to Camden, in 1875, learned the trade of a compositor. During his apprenticeship he studied law with the Hon. James Otterson, of Philadelphia, and was admitted to the bar of Pennsylvania in 1882. He was admitted to the New Jersey bar as an attorney in February, 1897, and as a counselor in February, 1900. In 1899, upon the death of the incumbent, he was designated by the Court to prosecute the pleas in Camden county, and was thereafter successively appointed to the position of Prosecutor by Governor Voorhees in 1900 and Governor Stokes in 1905. This position he held at the time of his appointment in 1906 by Governor Stokes to the bench of the Circuit Court. He was a member of the House of Assembly in 1896 and 1897, the later year being chairman of the Judiciary Committee of that body, and is the author of the present marriage law of the State. He was a member of the Franchise Commission whose recommendations were in 1906 enacted into law by the Legislature. Judge Lloyd's circuit comprises the counties of Camden, Hunterdon, Mercer, Middlesex and Salem. His term will expire in 1914. In politics he is a Republican.

WILLIAM H. SPEER, Jersey City.

Judge Speer was born in Jersey City, N. J., October 21st, 1868. He was educated in Hasbrouck Institute in Jersey City and at Columbia University in New York city. He studied law at Columbia University Law School and in the office of John Linn in Jersey City. At the November term, 1891, he was admitted to the bar of New Jersey, and was made a counselor-at-law in June, 1895.

After being admitted to the bar, Judge Speer became a member of the firm of Linn & Speer, his partner being Clarence Linn, a son of John Linn. This partner-

ship continued for a number of years. Mr. Speer was twice vice-president of the Hudson County Bar Association, and became its president in 1903. On February 8th, 1903, Mr. Speer, having been appointed by Governor Franklin Murphy and confirmed by the Senate to the office of Prosecutor of the Pleas for Hudson county, qualified as such and held the office until December 30th, 1907, when he was appointed by Governor Edward C. Stokes as a Circuit Court Judge to succeed Charles W. Parker. On January 22d, 1908, he was appointed for a full term by Governor Fort.

Judge Speer has been active in politics, and is a member of the Republican party. At the time of his appointment as Judge he was a member of the firm of Speer & Kellogg, his partner being Frederick S. Kellogg. His circuit comprises the county of Hudson. His term will expire in 1915.

#### CHARLES C. BLACK, Jersey City.

Judge Black was born on a farm in Burlington county, near Mount Holly, N. J., on July 29th, 1858. He was prepared for college at the Mount Holly Academy, and entered Princeton College in 1874, being graduated with the class of '78. He studied law at Mount Holly, N. J., and at the University of Michigan, at Ann Arbor. He was admitted to the bar of New Jersey as an attorney in June, 1881, and as a counselor in June, 1884. After being admitted to the bar he located at Jersey City, and has practiced law there until his appointment to the bench under the firm name of Black & Dayton.

He served for five years as a member of the Hudson County Board of Registration under the Ballot Reform Law. He was appointed as a member of the State Board of Taxation on March 21st, 1891, for a term of five years, was re-appointed for another term in 1896, and again in 1901. He was again appointed in 1904 for a term of five years. Mr. Black has made valuable additions to the literature of the law in his "Proof and Pleadings in Accident Cases," "New Jersey Law of Taxation" and "Law and Practice in Accident Cases." Mr. Black was the Democratic candidate for Governor in 1904. He was appointed a member of "The Equal Tax Commission" by Governor Murphy. Governor Stokes nominated him on March 30, 1905, as a member of the new Board of Equalization of Taxes, and he was at once confirmed by the Sen-

ate. He served on that board until he was appointed a Circuit Judge by Governor Fort, on January 22d, 1908, to succeed Judge Minturn, who was appointed to the bench of the Supreme Court. His term will expire in 1915. His circuit comprises the counties of Bergen, Morris, Passaic, Sussex and Warren.

CLARENCE L. COLE, Atlantic City.

Judge Cole was born in Alexandria, Va., December 17, 1863, where he attended the public schools until he was thirteen years of age. He came to Baltimore, Md., when he was just past fifteen and remained there until July 4, 1882, when he moved to Atlantic City. His first employment after leaving school was as messenger boy for the Atlantic and Pacific Telegraph Company and with the Western Union Telegraph Company, then as clerk in a general merchandise store after which he became an apprentice to the moulding trade. Upon reaching Baltimore he entered the office of the Western Union Telegraph Company as night office boy, and was sent to Atlantic City to fill a position as operator at the Brighton hotel. Subsequently he became manager of the main telegraph office, which position he held until he began the study of law.

He entered the law office of Judge Thompson November 1, 1887; was admitted to the bar as an attorney at the June term, 1890, and as a counselor three years later. Upon his admission to the bar he was appointed Assistant Prosecutor of the Pleas under Joseph Thompson, who was prosecutor, and served in that office during the term of his superior. He and Judge Thompson formed a copartnership in January, 1898, which was continued until Mr. Cole was appointed Judge of the Circuit Court by Governor Wilson on February 7, 1911, for a term of seven years. He began his judicial duties on February 17 and succeeded Judge Allen B. Endicott. His circuit comprises the counties of Atlantic, Burlington, Gloucester, Salem, Cumberland and Cape May. His term will expire in 1918. In politics the Judge is a Democrat.

NELSON Y. DUNGAN, Somerville.

Judge Dungan was born May 3, 1867, at Lambertville, Hunterdon county, N. J. He moved to Somerset county with his parents in 1873 and has lived there

ever since, residing at the present time at Somerville. From 1883 to 1889 he was a teacher in the public schools of the county, teaching the last four years in Somerville.

He was admitted to the bar as an attorney-at-law at the November term, 1890, and as a counselor, November term, 1893, and as an attorney and counselor of the United States Court, November, 1896. He is also an attorney and counselor of the State of New York and of the District of Columbia. He is a special master in chancery and a Supreme Court commissioner. From 1895 to 1900 he was Prosecutor of the Pleas of Somerset county, and served as a member of the Board of Managers of the New Jersey State Village for Epileptics from 1903 to 1907. He was associated with John F. Reger under the firm name of Dungan & Reger from April 1, 1898, to March 24, 1911.

As a member of the National Guard of New Jersey he gained considerable prominence. He enlisted in the Guard as a private in Company H, Third Regiment, July 26, 1888, and served through the various grades until March 25, 1907, when he was elected Colonel of the Second Regiment, Infantry, which office he held at the time of his appointment to the Circuit Court. He retired from the military office the day after he received his commission as Judge, which was on March 4, 1911.

The Judge has been assigned to Essex, Monmouth and Ocean counties. His term will expire on March 24, 1918. In politics he is a Democrat.

---

#### **Lay Judges of the Court of Errors and Appeals.**

(Term of office, six years. Compensation, \$20 a day for actual service. No mileage.)

**JOHN W. BOGERT.** Hohokus.

Judge Bogert was born in Hohokus, Bergen county, September 3d, 1839. His ancestors settled in that locality some time before the Revolution. He has held several township offices, and was Collector of Bergen county for fourteen years. He was a member of the House of Assembly from the Second District of Bergen county in the sessions of 1874-75, and he served as State Senator for four years. He is an executor and administrator for several large estates. He was appointed by Governor Abbett Judge of the Court

of Errors and Appeals in 1891, and re-appointed by Governor Griggs in 1897, and again in 1903 by Governor Murphy, and in 1909 by Governor Fort. His term will expire in 1915. In politics he is a Democrat.

WILLIAM H. VREDENBURGH, Freehold.

Judge Vredenburg comes from a very old New Jersey family, being the second son of the late Judge Peter Vredenburg. The first generation of the family on this side of the Atlantic, as appears from ancient records, sprang from William I. Vredenburg, who came to New Netherlands from The Hague in May, 1658, in the ship Gilded Beaver.

Peter Vredenburg, father of the present Judge, was a prominent jurist in both State and nation. He served two terms as an Associate Justice of the New Jersey Supreme Court, being first appointed by Governor Price, in 1855, and again by Governor Olden in 1862. Many of his decisions are regarded as being among the ablest reported.

Judge Vredenburg was born August 19th, 1840; was graduated at Rutgers College in 1859; studied law in the office of the late Governor Joseph D. Bedle; was admitted to practice as an attorney in June, 1862, and as a counselor in June, 1865. He is one of three sons, all of whom were lawyers.

After his admission, young Vredenburg began the practice of his profession at Freehold, his native town, and has continued to carry on the law business there ever since, with the exception of about a year, 1864, when he was located at Eatontown, to continue the business of his brother, Major Peter Vredenburg, Jr., who was absent in the military service, and who was killed September 19th, 1864, at the battle of Winchester, Va., at the head of his regiment.

In 1865 Mr. Vredenburg formed a law partnership with Philip J. Ryall, which continued for about five years, until Mr. Ryall's failing health compelled his retirement from practice. In the exciting general election of 1884, Mr. Vredenburg was nominated by the Republicans of Monmouth county for State Senator, and was only defeated by the retirement of the regular Democratic candidate a few days before the election and the fusion of the Democrats and Prohibitionists, and by a very narrow majority.

In 1897 he was one of the special Commissioners to consider the question of railroad taxation, whose report became enacted into the body of the tax laws.

In November, 1897, he was appointed a Judge of the Court of Errors and Appeals by Governor Griggs, to fill a vacancy caused by the death of Judge Dayton. On January 12th, 1898, he was nominated for a full term of six years by Governor Griggs, and he was confirmed by the Senate on the 18th of the same month. On January 18th, 1904, he was appointed by Governor Murphy for another term of office, and on the 25th was confirmed by the Senate, and in 1910 he was renominated and confirmed for another term. In politics the Judge is a Republican. His term will expire in 1916.

#### GARRET DORSET WALL VROOM, Trenton.

Judge Vroom, son of the late Governor Peter Dumont Vroom and grandson of United States Senator Garret D. Wall, was born in Trenton, December 17th, 1843. After a preparatory course at the Trenton Academy, he entered Rutgers College, graduating therefrom in the year 1862. Among his classmates was the late Judge Abram Q. Garretson, Justice of the Supreme Court. After studying law with his father, Mr. Vroom was admitted to the bar as an attorney at the June term, 1865, and three years later he was made a counselor. He at once began the practice of his profession in Trenton. He was elected City Solicitor of Trenton in 1866, and held that office until 1870, and again from 1873 to 1876. He was appointed Prosecutor of the Pleas of Mercer county in May, 1870, to succeed General C. K. Hall, deceased, which office he resigned in December, 1873, on being appointed Reporter of the Supreme Court, a position he has held ever since. From 1881 to 1884 Mr. Vroom was Mayor of the city of Trenton, and on the creation of the Board of Public Works of that city, was appointed a member of that body, and held the office of President during its existence. In 1877, in conjunction with the late John H. Stewart, he prepared for publication the "Revision of the Statutes of New Jersey," under the direction of the Commissioners, which publication included the statutes revised as well as the entire body of the statute laws of the State. In 1887 Mr. Vroom and Judge William M. Lanning issued the supplement to the Revision, and in 1894 they were authorized to prepare a New Revision in three volumes, entitled "The General Statutes of New Jersey."

Judge Vroom is Vice President of the General Society of

the Sons of the Revolution and one of those most instrumental in the organization of that body in the State. He was a member of the National Commission to promote uniformity of laws throughout the United States. He is a member of the New Jersey Historical Society and President of the Trenton Battle Monument Association, the Board of Managers of the New Jersey State Hospital at Trenton, and the Trenton Savings Fund Society.

In 1900 Mr. Vroom was offered a seat on the bench of the Supreme Court by Governor Voorhees, which he declined. When Judge Hendrickson was made a Justice of the Supreme Court, a vacancy occurred in the Court of Errors and Appeals, which was filled by the nomination of Mr. Vroom by Governor Voorhees. The nomination was made on February 5th, 1901, for a full term of six years, and it was confirmed by the Senate on the 12th of the same month. In 1907 he was reappointed by Governor Stokes.

The Judge has always been a member of the Democratic party, and ever since he has been a voter, until recent years, he has been a leader in its councils, and an active participator in National, State and local campaigns. His term will expire in 1913.

#### JOSEPH W. CONGDON, Paterson.

General Congdon was born in New York City November 26th, 1844. He was educated in famous Grammar School No. 35, in Thirteenth street, under Professor Thomas Hunter, and has resided in New Jersey since 1867. He was in the book and wholesale furnishing business until 1886, and then became vice-president of the Phoenix Silk Manufacturing Company, Paterson, and four years later was made president. From 1903 until 1906 he was president of the Silk Association of America, and in 1907 became president of the United States Silk Conditioning Company. In 1903 he visited Japan in the interest of the silk industry, and in 1907 the Emperor of Japan conferred upon him the court honor of the "Most Distinguished Order of the Sacred Treasure of Japan," with the rank of commander, with the jewel or decoration of the order.

The general served as an Alderman of Paterson several years and was president of the board. He took an active part in the Hayes and Garfield campaigns, and in the sound money parades of 1896, 1900

and 1904 in New York City, when he was marshal of the central dry goods division. From 1867 to 1876 he served as lieutenant and captain in the Twenty-second Regiment, New York National Guard, and from 1876 to 1880 was colonel of the Twenty-second Regiment Veteran Corps. In 1880 he organized the Paterson Light Guard, which afterward became the First Battalion, N. G. N. J., and served as major and lieutenant-colonel. In 1896 he was commissioned by Governor Griggs as inspector-general, which office he still holds. He has held several high offices in the Masonic order, belongs to the Sons of the American Revolution, Historical Society, several Japanese societies and the Order of Elks. The general is active in the charitable societies of Paterson, and is a member of several clubs, including the Union League, Army and Navy and Lotus, of New York.

In 1895 he placed in nomination at the State Republican convention John W. Griggs as a candidate for Governor, and in 1907 he nominated Vivian M. Lewis for the same office. He was grand marshal of the Paterson Centennial Celebration, in 1892, and declined the office of Court House Commissioner and membership of the Board of Finance, in Paterson. The general was appointed Railroad Commissioner by Governor Stokes in June, 1907, for a term of six years and was made president of the board. He served in that capacity until March 17, 1909, when he was confirmed as Judge of the Court of Errors and Appeals for a full term of six years to succeed the late Elmer Ewing Green. His term will expire in 1915.

#### JOHN JOSIAH WHITE, Atlantic City.

Judge White was born on his father's farm near Mount Holly, Burlington county, N. J., August 16, 1863. He is the eldest son of Josiah White and Mary Kirby (Allen) White, the ancestors of both of whom have been earnest members of and often prominent ministers in the Society of Friends in New Jersey and Pennsylvania since the first of them came to America, attracted by William Penn's "Invitation to Friends" emigrated thither in search of religious liberty during the latter part of the seventeenth century. Among these direct ancestors of Judge White who thus emigrated to America were Christopher White, who came in 1677 and settled at Alloways creek, Salem county, N. J.; William Haines, who settled at Bur-

lington in 1682; also Samuel Smith, in 1694, who was a member of Assembly until his death in 1718; Joseph Kirkbride, who came to Philadelphia in 1682, and Mahlon Stacy, who settled in what is now South Trenton, in 1678, all from England, and besides these other distinguished ancestors from the same country. Another ancestor was Isaac Shoemaker, from Cresheim (now Kriegsheim) on the Rhine, who was one of a party of eighty German Quakers who founded Germantown.

Judge White attended Swarthmore College two years, leaving at the end of his sophomore year to enter as a student of law in the office of Nathan H. Sharpless, one of the leaders of the Philadelphia bar. He also attended the law school of the University of Pennsylvania, receiving his B. L. degree in 1884. He was admitted the same year to the bars of Philadelphia and Delaware counties, and three years later to the bar of the Supreme Court of Pennsylvania. He continued in active practice in Philadelphia until 1901, when he removed to Atlantic City and with his father and two brothers built the Marlborough-Blenheim hotel, of which they have since continued to be the sole owners and managers.

On June 14, 1911, he was appointed by Governor Wilson a lay judge of the Court of Errors and Appeals to fill a vacancy caused by the death of Judge George R. Gray. In politics the Judge is a Republican.

#### JOHN J. TREACY, Jersey City.

Judge Treacy was born in Jersey City, N. J., thirty-nine years ago. He was graduated from St. Peter's College, that city, in 1891, attended the New York Law School the following year, and received the degree of Bachelor of Laws in 1894. The ensuing November he was admitted to the New York Bar, became associated with the law firm of Reed, Simpson, Thacher & Barnum, of which the late Speaker Thomas B. Reed was the head, and remained with that firm for several years. He was admitted to the New Jersey Bar in 1901, and has practised his profession ever since in Jersey City. The Judge was a member of the House of Assembly in 1902-3, and in the latter year he was the leader of the Democratic minority. He was ap-

pointed Judge of the Court of Errors and Appeals by Governor Wilson on December 8th, 1911, to fill a vacancy caused by the resignation of Judge Mark A. Sullivan.

---

## U. S. OFFICERS FOR NEW JERSEY.

### District Attorney.

JOHN BEAM VREELAND, Morristown.

Mr. Vreeland was born in Newark, N. J., December 30, 1852, is a son of George W. and Sarah M. Vreeland and a descendant on his father's side from Holland ancestry, who came directly from Holland and settled in New Jersey in the seventeenth century, and on his mother's side from English settlers before the Revolutionary war. He has twice been married, first to Miss Ida A. Piotrowoki, December 18th, 1878, and, second, to Miss Ida King Smith, June 2d, 1897. He was educated in the common schools, and after attending the Newark High School one year his family, in 1868, moved to Morristown, where he has since resided. While in Newark he served a newspaper route morning and evening for nearly a year. In 1870 Mr. Vreeland began the study of law with F. G. Burnham, completing his studies with the late Colonel F. A. DeMott, and was admitted to the bar as an attorney in November, 1875, and as a counselor at the June term of the Supreme Court, in 1879. Chancellor McGill appointed him a Special Master in Chancery in 1892, and the Supreme Court appointed him a Commissioner of that court, June 7th, 1882. Mr. Vreeland has been in active and successful practice in Morristown since his admission to the bar. He has served as Township Clerk of Morris township, Deputy County Clerk, Acting Prosecutor of the Pleas of the county of Morris, and also as City Counsel of Morristown. In 1895 he was elected to the State Senate by a plurality of 1,526 over Mr. McCracken, his Democratic opponent. During his term of three years as State Senator he took an active part in legislation, served on leading committees and was a member of the Commission to Revise the Banking and Trust Company Laws. In 1898 he was appointed by Governor Voorhees as Judge of the Morris County Courts for a term of five years, an office which he filled with marked ability.

Mr. Vreeland was appointed by President Roosevelt to the office of United States Attorney for the District of

New Jersey on October 20, 1903, to fill the unexpired term of David O. Watkins, who had resigned that office. He was sworn into office on October 28th. He was appointed for a full term in 1904. Mr. Vreeland has always been a Republican in politics and has never failed to take a deep interest in the welfare of his party. He was re-appointed in 1907. His term will expire in 1912.

---

**Clerk U. S. District Court.**

**GEORGE T. CRANMER, Trenton.**

Mr. Cranmer was born at Barnegat, N. J., December 6th, 1848. He was formerly engaged in the banking and brokerage, real estate and insurance business. He has been an active member of the State National Guard for a number of years, and from 1875 to 1899 was Quartermaster of the Seventh Regiment. In 1878 he was the Republican candidate for member of Assembly, but was defeated by Hon. Rufus Blodgett, since a United States Senator. In September, 1879, without his solicitation, he was appointed by President Hayes Collector of Customs for the District of Little Egg Harbor, N. J., which office he resigned July 1st, 1880. In 1882 he was again nominated for member of Assembly and elected over William J. Harrison by a majority of 477. In 1883 he was unanimously nominated for Senator, and elected over ex-Senator Ephraim P. Emson by a plurality of 36. In 1886 he was renominated for Senator, and elected over Judge Richard H. Conover by a plurality of 743. In 1889 he was again unanimously renominated for Senator, and elected over ex-Senator Ephraim P. Emson by a plurality of 272. He always took an active part in the proceedings of the Senate, and for many years was Chairman of the Senate Republican caucus, and also of the joint Republican caucus. In 1889 he was unanimously nominated by the Republican caucus for President of the Senate. He was an alternate Delegate-at-Large to the National Republican Convention at Chicago in 1888, and also to the Minneapolis Convention in 1892. In October, 1891, at a convention of the State League of Republican Clubs, he was elected an alternate Delegate-at-Large to the National Convention of Republican Clubs. He was appointed to his present office by the late Judge Green, in January, 1893, to succeed Linsly Rowe, who had resigned. No fixed salary, but instead, fees.

**United States Marshal.**

THOMAS J. ALCOTT, Mount Holly.

Mr. Alcott was born in Mount Holly, N. J., January 24th, 1840. In the year 1855 he commenced the study of pharmacy, and in 1859 entered Pennington Seminary, where he pursued his studies until the beginning of 1863, when he enlisted in the Twenty-third Regiment, New Jersey Volunteers, and served as Quartermaster Sergeant in the Army of the Potomac, under Generals Burnside and Hooker. In 1865 he became junior partner with his father, Hon. Thomas C. Alcott, who was a member of the Legislature in 1869, '70 and '71, in the foundry and machine business, under the name of T. C. Alcott & Son. Upon the death of his father, in 1872, Mr. Alcott became sole proprietor of the business. He is the patentee and manufacturer of Alcott's improved turbine water-wheel, which is so favorably known throughout the United States, as well as in European and South American countries. He was a member of the House of Assembly in 1884, '85 and '86, when he took a prominent part in legislation. He was appointed United States Marshal for New Jersey early in 1897, to succeed George Pfeiffer, whose term had expired. His salary is \$3,000 a year.

## STATE OFFICERS.

## Secretary of State.

SAMUEL D. DICKINSON, Jersey City.

Colonel Dickinson was born in Philadelphia, November 5, 1850. He was educated in School No. 1, Jersey City. For some time he was employed in the old Union Bank in that city and he was also in the real estate business. He was enrolled as a private in the Fourth Regiment Rifle Corps, April 21, 1868, became corporal of Company E, Fourth Regiment, National Guard, April 14, 1869, and then served through all the grades to the colonelcy, which he reached on April 22, 1885. He resigned the colonelcy on December 6, 1888. He was selected by the State Military Board as Adjutant of the New Jersey Battalion which attended the celebration at Yorktown in 1881. In 1883 he was an officer of the American Rifle Team and went to England in that year to compete in the international rifle match.

The Colonel has always been active in politics and for several years has been the recognized Republican leader of Hudson county. For a long period he has been in close relationship with the state leaders of his party and to an eminent degree enjoyed the confidence of the late General Sewell. He served as Comptroller of Jersey City for four years and until 1899. He was appointed Postmaster of Jersey City by President Harrison and served five years, one of which was under the Cleveland administration. He was City Treasurer of Jersey City for four years under an appointment made by Mayor Wanser. Upon leaving the Treasurer's office he was made agent for the Hoboken division of the United Electric Company, which position he held until his appointment as Secretary of State. The Colonel was Collector of the Port of Hudson county for one year.

The nomination of Franklin Murphy for Governor was brought about largely through the efforts of the Colonel. He started the movement in that direction and never tired until the State Convention of his party ratified his choice. The splendid endorsement given by the people at the polls to the selection of Mr. Murphy as a candidate was a demonstration of the wisdom displayed by the Colonel in the matter. As a fearless leader and experienced politician the Colonel has made an enviable record in that hot-bed of Democracy, Hudson county.

Colonel Dickinson was nominated for Secretary of State by Governor Murphy on March 17, 1902, and he was confirmed by the Senate two days later by an unanimous vote. In 1907 he was renominated by Governor Stokes and was again confirmed by the Senate for another term. His term of office is five years and will expire on April 1, 1912. His salary is \$6,000 a year.

---

**Assistant Secretary of State.**

**J. B. R. SMITH, Trenton.**

Mr. Smith was born at Branchville, Sussex county, in 1869, coming of a line of village merchants of that town, extending back to 1836. When ten years old he began a clerkship in his father's store, spending his evenings, holidays and vacations at that work, and attending the public schools during the daytime until he entered Wyoming Seminary, Kingston, Pa., in 1887. After completing his course at that institution he became a partner in the Branchville business, which lasted until he purchased the newspaper known as the Warren Tidings, at Washington, N. J., in 1893, and became its editor. He was appointed court clerk in the Secretary of State's office May 1, 1897, and held that position until he was promoted to his present office. He studied law with Oscar Jeffrey and was admitted to the bar as an attorney at the June term, 1900. On April 8, 1902, he received his commission as Assistant Secretary of State, and it was renewed in 1907.

On April 12, 1906, the Frelinghuysen Automobile act went into effect. By the provisions of this act, the Assistant Secretary of State was made ex-officio Commissioner of Motor Vehicles, and Mr. Smith proceeded to organize this new but very important department, which in itself now ranks among the largest departments of the State.

For several years Mr. Smith has been prominently identified with the New Jersey newspaper profession, and he feels very proud of that record. For some years he has taken an active part in the politics of Warren county and is recognized as one of the leaders there of the Republican party. Since his admission to the bar he has enjoyed a good practice at corporation law and in the Surrogate's Court.

**State Treasurer.****DANIEL S. VOORHEES, Morristown.**

Mr. Voorhees was born in Somerville, N. J., August 15, 1852. He is a descendant of Lucius Von Voorhees, who emigrated to this country in the year 1600. When a small boy he, with his family, moved to Elizabeth, Union county. He sold newspapers at the Elizabeth railroad station for some time and also worked in a hardware store. In 1869 he removed to Morristown, and on June 1, 1870, he became a clerk in the office of the Clerk of Morris county. In 1876 he was made Deputy Clerk by William McCarthy, the incumbent of the office, who was a Democrat. Mr. Voorhees held that office until 1898, when he received the Republican nomination for County Clerk and was elected by a majority of 1,200. He filled the office with so much satisfaction and made himself so very popular throughout the county that he was renominated and re-elected by the surprising majority of 3,500. He spent thirty-seven years altogether in the County Clerk's office. Mr. Voorhees enjoys the distinction of having nearly as many Democratic as Republican friends in Morris county. Broad-minded in his views of all public questions, a loyal member of his party, appreciative of his numerous friends, a great favorite in social circles, a member of many clubs, and ardently fond of the art of Izaak Walton, the popularity of Mr. Voorhees is thus attested.

Mr. Voorhees was elected State Treasurer by a joint meeting of the Legislature on February 14, 1907, for a full term of three years to succeed Frank O. Briggs, who had resigned the office to become United States Senator. He assumed the duties of the office on March 1, 1907. In 1910 he was elected for another term. His salary is \$6,000 a year and his term expires in 1913.

---

**State Comptroller.****EDWARD I. EDWARDS, Jersey City.**

Mr. Edwards was born in that part of Jersey City then known as the Town of Bergen, on December 1, 1863. His father and brothers have been prominent in the business and political life of Hudson county

for the past fifty years. He was educated at Public School No. 13 and the High school of Jersey City. He entered the class of 1884 at the University of the City of New York, but left college at the end of his Junior year. After spending some time in the law office of his brother, he accepted a position in the First National Bank of Jersey City, where he remained for seven years. Finding that his health was impaired by the confining nature of his work at the bank, he left and was, for some years, engaged in the general contracting business of Edwards Brothers.

In 1898, he entered the service of Jersey City in its tax department and was clerk to the Martin Act Commission, during the busy years of that Board. In 1903, at the suggestion of Edward F. C. Young, the president, he again entered the bank as an assistant to the president; shortly afterwards he became cashier and a director of this important financial institution, positions which he still holds. Mr. Edwards has always been a close student of financial and tax questions and for years his advice has been in constant demand on such matters. He is also connected with a number of other banking and business houses. He is a tireless worker in his chosen line of work and, while a man of determination and conviction, is blessed with the faculty of making and keeping friends.

In politics, a Democrat of the regular stripe, he has been, for many years, a member of the Hudson County Democratic Committee and active in organization work. On February 7, 1911, he was elected by the Legislature in joint session as State Comptroller, for the term of three years, over Henry J. West, Republican. He brings to that office a fine reputation as financier and statistician. His salary is \$6,000 per year.

---

#### **Attorney-General.**

#### **EDMUND WILSON, Red Bank.**

Mr. Wilson was born at Shrewsbury, Monmouth county, N. J., on the 15th day of December, 1863. He is the son of Rev. Thaddeus Wilson, D. D., and Charlotte Ann Wilson. His father was the active pastor of the Presbyterian Church at Shrewsbury for forty-five

years, and was pastor emeritus up to the time of his death. His son, having prepared for college at Phillips Exeter Academy, Exeter, N. H., entered Princeton University in the Fall of 1881, and was graduated in 1885. He studied law at Columbia University, New York, and was registered as a student in the office of Hon. Henry M. Nevius, at Red Bank. He was admitted to the bar as an attorney in June, 1888, and as counselor in November, 1891. Immediately upon being licensed as an attorney he formed a copartnership with Mr. Nevius, which continued until the latter was appointed a Circuit Judge, March 2d, 1896. The partnership was then dissolved and Mr. Wilson continued the practice of law alone. His practice has been general in its character, involving much activity as a trial lawyer in both civil and criminal courts. In September, 1903, he was appointed by the then Attorney-General of the United States, William H. Moody, a special assistant to the United States Attorney for the District of New Jersey for the purpose of assisting in the preparation and trial of cases which the Department of Justice was pressing against certain bank officers in the State of New Jersey for violating the National Banking Act. For a number of years he served as a member of the State Board of Education. In June, 1907, he became a member of the Board of Railroad Commissioners of New Jersey, and resigned his position upon this board when appointed Attorney-General by Governor J. Franklin Fort, on the 17th of November, 1908. He was appointed for a full term in 1909, which will expire in 1914. He succeeded Hon. Robert H. McCarter, who had resigned that office. His salary is \$7,000 a year.

---

**Assistant Attorney-General.**

**NELSON B. GASKILL, Mount Holly.**

Mr. Gaskill was born at Mount Holly, N. J., September 12th, 1875. He prepared for college at the Peddie Institute, Hightstown, N. J., and entered Princeton with the class of 1896. Upon graduation he spent two years at the Harvard Law School and studied one year in the office of his father, Judge Joseph H. Gaskill. He was admitted to the bar as attorney in 1899 and passed the counselors' examination three years later. Since admission he has practiced

law in Camden, N. J., with his father as a member of the firm of Gaskill & Gaskill. He enlisted in the National Guard in 1896, and was made Captain of his company two years later; he was later appointed Battalion Adjutant with the Third Regiment, which commission he now holds. He was appointed Assistant Attorney General in November, 1906, to succeed Edward D. Duffield, who had resigned that office. He was reappointed in 1908.

---

### Major-General.

PETER FARMER WANSEER, Jersey City.

General Wanser was born in Middlesex county, N. J., January 24, 1849. He was formerly in the produce business with his father in New York and is now engaged in the real estate business, being a member of the firm of Love & Wanser, of Jersey City. He was an Assemblyman from Hudson county in 1883. He was appointed Police Justice of Jersey City by joint session of the Legislature in 1885 and was re-appointed in 1888 for terms of three years each. He served as Mayor of Jersey City for five years from 1892 to 1897, having been elected to that office by a large majority over Allan L. McDermott, the Democratic candidate. He was one of the few Republican Mayors that city has ever had. He is at present the Postmaster of Jersey City, having been appointed to that office by the late President McKinley. At one time he was a Custom House Inspector.

The General has been a member of the National Guard of New Jersey for over thirty years. On June 1, 1870, he was enrolled as a private of Company E, Fourth Regiment, and was promoted through the various grades until he became Colonel on February 20, 1889. He was appointed Brigadier General of the First Brigade, August 2, 1892. Governor Murphy nominated him as Major General of Division, January 27, 1902, and he was confirmed by an unanimous vote of the Senate the following day. The General is the successor of General Sewell, who died on December 27, 1901.

**Adjutant-General.**

WILBUR FISK SADLER, JR., Trenton.

General Sadler was born in Carlisle, Pa., on November 4, 1871. He was educated in the private and public schools of Carlisle and at Dickinson College. He is president of the Broad Street National Bank, Trenton, N. J. He was commissioned Major and Paymaster and assigned to the Second Brigade, National Guard of New Jersey, July 9, 1908, and was appointed Adjutant-General of New Jersey April 15, 1909.

---

**Quartermaster-General.**

C. EDWARD MURRAY, Trenton.

General Murray was born in Lambertville, N. J., July 17th, 1863. He is the only son of J. Howard Murray and Wilhelmina Solliday Murray, and came to Trenton with his parents in 1865. He received his education at the State Model School and the Stewart Business College. In 1883 he became associated with his father in the mechanical rubber manufacturing business. In 1892 he became sole proprietor of the business, and to-day has other large manufacturing interests. From boyhood he has taken a great deal of interest in affairs of the city of Trenton, as well as the Republican party, and in 1894 he was elected City Clerk, which office he kept until he declined re-election in 1904. In 1900 he represented the Second Congressional District as alternate to the National Republican Convention and in 1904 was elected a delegate to represent the Fourth Congressional District at the National Republican Convention.

His military career began with his enlistment in Company A, Seventh Regiment, N. G. N. J., December 12, 1885. On June 30, 1890, the late Brigadier-General William H. Skirm, then Colonel of the Seventh Regiment, N. G. N. J., appointed him Paymaster of the Regiment with the rank of first lieutenant. On June 30, 1895, he was commissioned Captain and Paymaster. On May 2, 1899, he was retired under the act reorganizing the National Guard. March 8, 1905, Governor Edward C. Stokes appointed him Quartermaster-General, to succeed the late Brevet Major-General Richard A. Donnelly, and was commissioned Brigadier-General April 5, 1905.

General Murray is one of the best known and most popular among the public men of Trenton. He has distinguished himself as a leader of his party and many of its victories in Trenton and Mercer county are mostly to his credit. He has a host of friends among people of all shades of political opinion, and as an employer of labor he stands high in the estimation of wage workers.

---

### **Judge Advocate-General.**

**EDWARD P. MEANY, Newark.**

Brigadier-General Edward P. Meany, Judge Advocate-General and counselor-at-law, born in Louisville, Kentucky, May 13, 1854, son of Edward A. and Maria Lavinia (Shannon) Meany, of English and Irish ancestry. His father was for a number of years conspicuously identified with the jurisprudence of the South, not only occupying an honored place upon the bench, but having a brilliant career at the bar as well. Commodore Barry and Captain John Meany, of Philadelphia, Pa., were members of his father's family. His maternal grandfather, Henry Gould Shannon, settled at Louisville, Kentucky, in 1810. General Meany was educated in his native State of Kentucky and St. Louis, Missouri, and was prepared for the practice of his profession by his father, and was admitted to the bar in 1878. He was for several years an officer of the Kentucky State Guard. In 1893 he was appointed Judge Advocate-General of New Jersey with the rank of Brigadier-General. He was for many years counsel for the American Telephone and Telegraph Company and held several positions of prominence and confidence in that and its associate companies. In 1884 he was vice-president of the New Mexico Central and Southern Railway Company and represented that company in Mexico and Europe, having obtained from the Mexican government the concession under which it operated in the republic of Mexico. He is vice-president and a director of the Trust Company of New Jersey and a director of the Colonial Life Insurance Company of America, the National Iron Bank of Morristown, N. J., and a number of business corporations. In 1894 he was one of the Palisades Commissioners of the State of New Jersey,

and has been a trustee and treasurer of the Newark, (N. J.) free public library. General Meany is a Democrat in politics. He was a delegate from New Jersey to the Democratic conventions of 1896 and 1900; at both of these conventions he earnestly supported the principles advocated by the "Old Line Democracy" and vigorously protested against the abandonment by the party of those principles. He is a member of the Lawyers' Club, the Morris County Golf Club, the Morris County Country Club, the Whippany River Club and the Morristown Club. General Meany married Rosalie, daughter of Peter Behr, Esq., of St. Louis, Missouri, and has one son, Shannon Lord Meany.

---

#### **Clerk of the Supreme Court.**

**WILLIAM RIKER, JR., Orange.**

Mr. Riker was born in Newark, N. J., January 14th, 1850. His father, William Riker, Sr., was for many years a successful manufacturing jeweler, and retiring from active business was succeeded by two of his sons, one of whom is the subject of this sketch. Mr. Riker completed his education in the Newark Academy, and thereupon engaged in the jewelry business with his father, afterwards becoming a partner, and later one of his successors, and is still engaged in that business.

He was chosen as a delegate to the National Republican Conventions of 1884 and 1896; elected Alderman of the city of Orange in 1893 and Register of Deeds and Mortgages for Essex county in the same year. The latter office he resigned before the completion of his term in order to accept the appointment by Governor Griggs as Clerk of the Supreme Court. He was re-appointed by Governor Murphy in 1902 and by Governor Stokes in 1907.

He has served as member and Treasurer of the Essex County Republican Committee for a number of years. He was chosen Treasurer of the Republican State Committee in 1898 and served six years. His salary is \$6,000 a year, and his term of office, which is for five years, will expire on November 2, 1912.

**Clerk in Chancery.**

SAMUEL K. ROBBINS, Moorestown.

Senator Robbins was born at Mount Holly, N. J., May 9th, 1853, and is an attorney and counselor-at-law. He was graduated at Princeton College (now Princeton University) in the class of 1874. He studied law with Charles E. Hendrickson, afterwards a Justice of the Supreme Court, at Mount Holly, was admitted to the bar as an attorney at the June term, 1880, and as a counselor at the February term, 1884. He opened law offices at Moorestown and also at Camden, September 1, 1880, and has been actively engaged in the practice of his profession since that time. He has always been identified with the Republican party and taken an active interest in the politics of his county and State. He was a member of the Board of Education of Chester township from March, 1897, to March, 1903, and was president of the board from March, 1899, to the end of his term. He was appointed to succeed Senator Haines as a member of the County Board of Elections of Burlington, October, 1900; was reappointed in 1902, and resigned in October, 1903. The Senator served as a member of the House of Assembly during the years 1904-05-06. In the latter year he filled the office of Speaker with much credit and marked impartiality. He was elected to the Senate in 1906 by a plurality of 2,227 over Collins, Democrat. In the session of 1908 he was the majority leader on the floor of the Senate, and in 1909 he served as president of that body. He resigned as president and also as Senator on the last day of the session of 1909 to accept the office of Clerk in Chancery, to which he was on that day appointed by Governor Fort and unanimously confirmed by the Senate without reference to a committee.

Senator Robbins was selected by Governor Fort immediately after his nomination for Governor, in 1907, as one of the members-at-large of the Republican State Committee. He was a delegate from the Second Congressional District to the National Republican Convention, held at Chicago, June 16, 1908.

His term of office as Clerk in Chancery is five years and will expire in 1914. The salary is \$6,000 per annum.

**Commissioner of Education.**

CALVIN N. KENDALL, Trenton.

Mr. Kendall was born in Augusta, N. Y., February 8, 1858. He was graduated from Hamilton College with the degree of A. B., in 1882. He received the honorary degree of A. M. from Yale in 1900 and from the University of Michigan in 1909.

As an educator, Mr. Kendall has had a long and successful career. He was a teacher in private schools in the west for three years, principal of the Jackson High School, Jackson, Miss., 1885 to 1886; superintendent of schools in Jackson, 1886 to 1890; superintendent of schools, Saginaw, Mich., 1890 to 1892; superintendent of schools, New Haven, Conn., 1895 to 1900; superintendent of schools, Indianapolis, and a member of the State Board of Education, Indiana, 1900 to July, 1911.

In addition to the positions already mentioned, Mr. Kendall was a lecturer at the Summer School, University of Chicago, 1909; president of the Connecticut Council of Education, 1897 and 1898; president Connecticut State Teachers' Association, 1899 and 1900; president Southern Indiana Teachers' Association, 1904 and 1905. He was also a member of the commission of three appointed by the United States Commissioner of Education to investigate and report upon the Baltimore Schools during the spring of 1911.

Mr. Kendall was offered the superintendency of schools at Washington, Louisville and Rochester, but declined in each instance.

He was appointed to his present office by Governor Wilson on July 14, 1911. The term of office is five years and the salary \$10,000 a year.

---

**Keeper of the State Prison.**

GEORGE O. OSBORNE, Trenton.

Mr. Osborne was born at Elmira, New York, June 24, 1845. His great-great grandfather on his father's side came to this country from England about 1780 and located at New Fishkill, New York, where his grandfather, Jonah Osborne, was born in 1791, who served in the war of 1812 and was wounded in the battle on Lake Ontario. At the close of the war he located near Elmira, N. Y., where Mr. Osborne's father was born in 1821.

On his mother's side he is descended from Ezra Earll and his wife, Mary Sabin, one of the oldest families in New York State. The pioneers of the Earll family came to this country from England in 1639 and located on the ground where the city of Boston is now situated. The Earll family are the present owners of Cromwell's Lake, New York, which has been in their possession since 1762.

When three years of age the subject of this sketch moved with his father, Ira Osborne, now living at Athens, Pa., to Vanettenville, Chemong county, N. Y., where he was educated. Mr. Osborne, Sr., enlisted in the Union Army when his son was about 17 years of age. After his father had gone to the war Mr. Osborne ran away from home and enlisted twice, first in the Twelfth and afterwards in the One Hundred and Forty-first New York State Volunteers, but both times at the strong solicitation of his mother and through influence of friends, owing to his youth, he was discharged from the service and returned to his home, and then sent by his mother to a friend of the family, P. J. Powless, who had charge of the county institutions at Snake Hill, Hudson county, N. J. At this place he was employed as assistant to the superintendent from January, 1863, to November, 1865, at which date he was appointed Warden of the Hudson County Almshouse, to which position he was re-elected for ten consecutive years. Upon retiring from that office he engaged in the livery business in Jersey City, which he conducted from 1876 to 1880. Next he accepted the position of clerk at the Barge Office in New York city, which position he held until April 22, 1882, when he was elected Warden of the City Hospital of Jersey City, a position he held until 1902, when he resigned to enter upon his duties as Keeper of the New Jersey State Prison, to which office he was appointed by Governor Franklin Murphy.

Mr. Osborne was the first vice-president of the Columbia Building and Loan Association of Jersey City, and he is now serving his twelfth term as president of that corporation. For a number of years he has served as trustee of the Emory Methodist Episcopal Church of Jersey City; he is a member of the Highland Lodge of Masons, Hugh Depayne Commandery, of Jersey City; Mecca Temple of the Shrine; Union League Club of Jersey City; also the Bergen Republican Club.

He was nominated by Governor Murphy to the office of Keeper of the State Prison on March 5, 1902, to succeed Samuel S. Moore, and the nomination was confirmed by the Senate six days later. He entered upon his duties as State Prison Keeper March 18, 1902. In 1907 he was

appointed and confirmed for another term of office. The term is for five years and will expire March 18, 1912, and the salary is \$3,500 a year.

---

#### **State Prison Supervisor.**

##### **SAMUEL W. KIRKBRIDE, Asbury Park.**

Mr. Kirkbride was born May 30th, 1848, at Mt Holly, Burlington county, N. J., and is a contractor and builder. He spent his boyhood days in Mt. Holly, and received his education in the public schools of that place. At the age of fifteen years he enlisted in the Union army, to do battle against the South, but was prevented by his family from going to the front. Twice afterward he re-enlisted, but each time he was thwarted by his family. From 1865 to 1869 Mr. Kirkbride was variously employed—as a news-boy on trains of the Pennsylvania Railroad Company, as clerk and as a carpenter's apprentice. Under his father he learned the trade of a carpenter, and so rapidly did he acquire a knowledge of the general work that in 1869 he was admitted into partnership with his father. He remained a member of the firm until 1871. He then began business on his own account, and in 1877 he formed a partnership with Joseph B. Kirkbride. A year later they engaged in business in Asbury Park, where they built several large hotels. He was a member of the Neptune Township Committee from 1884 to 1890, member of the Board of Health for five years, Township Treasurer for three years, member of the Board of Education for six years, and member of Common Council of Asbury Park for ten years and President of the latter body in 1898. He served as a member of the House of Assembly in 1900 and 1901 and was assigned to important committees. Mr. Kirkbride was nominated by Governor Stokes to the office of Supervisor of the State Prison on February 20, 1906, and was unaimously confirmed by the Senate on March 5th. He was reappointed in 1909 and his term will expire in 1912. He has always been a steadfast Republican. His term is three years and salary \$3,000.

---

#### **State Librarian.**

##### **HENRY C. BUCHANAN, Trenton.**

Mr. Buchanan was born in Falls township, Pa., within a few miles of Trenton, March 7th, 1851. His father was

William Buchanan, who came to this country from Scotland in 1842, when a young man. The State Librarian attended the public schools in his native place until he was about eleven years of age, when he entered the Trenton Academy. When thirteen years old he left school and learned the printer's trade, at which he was employed until January 1, 1882, when he became proofreader and news editor of the Trenton State Gazette, where he remained until his appointment as State Librarian.

Besides being city and news editor on the Gazette, Mr. Buchanan, for sixteen years, was the Trenton correspondent of the Paterson Press, and for five years he acted in a like capacity for the New York Sun. He was for several years also the Trenton correspondent of the Philadelphia Inquirer. On February 1st, 1899, he received his commission as State Librarian as successor to Morris R. Hamilton, for a term of five years. In 1904 he was appointed for another term of five years and again in 1909. His salary is \$3,000 a year.

---

#### Commissioner of Banking and Insurance.

VIVIAN M. LEWIS, Paterson.

Born at Paterson, N. J., June 8th, 1869. Is an attorney and counselor-at-law. Prior to his admission to the bar he was engaged as correspondent of several New York newspapers. He was appointed judge-advocate of the old Second Regiment, National Guard, in July, 1896, and served until the reorganization in 1899, when he was placed on the retired list with the rank of captain. Was elected to the Assembly in 1898, 1899 and 1900, and was leader of the Republican majority on the floor of the House during his last term. He was for many years one of the counsel of the State Board of Health. He was elected City Counsel of Paterson in 1904 for a full term of office, but resigned upon his appointment by Governor Murphy as Clerk in Chancery, to fill the vacancy caused by the resignation of Edward C. Stokes, who was elected Governor. He was nominated for a full term of office in 1905, by Governor Stokes, and was confirmed by the Senate. He served in that office until April, 1909, when he was appointed to his present position for a term of three years. His salary is \$6,000 per annum. His term will expire in 1912. He was the Republican candidate for Governor in 1910.

**Chief of the Bureau of Labor and Statistics.****WINTON C. GARRISON, Newark.**

Mr. Garrison is a native Jerseyman, having been born April 3, 1850, in that section of Newark known as the "Old Ninth Ward."

He was among the first pupils that attended the Chestnut Street School. After finishing his studies in that institution he took the High School course, at the conclusion of which he entered the employ of a woolen house in New York. This was in 1866, and four years later he embarked in business for himself. Mr. Garrison carried on business successfully for thirty-one years, when, having amassed a moderate competence, he retired from active participation in trade matters.

Mr. Garrison early manifested that interest in public affairs which has made him one of the best-known men in Newark, where he resides, but not until 1895, when he entered the City Council as the representative of the Eighth ward, did he hold a public office of any kind. He remained four years, or from 1895 to 1899, in the City Council, and during his last year of service was the recognized leader of his party in that body. He left the Council with the reputation of being one of the most painstaking and efficient members that had ever taken part in its deliberations.

The next position of responsibility and trust held by Mr. Garrison was membership in the Board of Street and Water Commissioners of Newark, to which office he was elected in 1900 for a term of three years. As a Commissioner Mr. Garrison is fairly entitled to a large share of the credit due the Board for many improvements, some already realized and others assured, in the lines of public service that came under its authority, chief among them being the elevation of the tracks of the Pennsylvania, Central, and D. L. & W. railroads; the settlement of the water supply contract, and the burying underground of electric light and trolley wires. While a Street and Water Commissioner Mr. Garrison was offered and urged to accept a position on the Passaic Valley Sewerage Commission, but declined on the broad ground that the people had elected him to serve three years in the Street and Water Board and that a relinquishment of his office before completing that term would be a breach of the contract which he regarded as morally existing between himself and them. He therefore served out his full term as a Street

and Water Commissioner, during the last year of which he enjoyed the distinction of being President of the Board.

On April 4, 1903, or immediately after the end of his service in the capacity last referred to, Mr. Garrison assumed the office of Chief of the Bureau of Statistics, having been appointed to that position by Governor Murphy to succeed William Stainsby. The office is one of responsibility and importance because of the relations which exist between it and the great industrial interests of the state. The term is five years and the salary \$2,500 per annum. He was reappointed by Governor Fort in 1908. His term will expire in 1913.

Mr. Garrison is a member of Northern Lodge, No. 25, F. & A. M.; Royal Arcanum, North End Club, a governor of Northern Republican Club, and director in the Eighth Ward and the Post Office Building and Loan associations. In 1904 he was elected treasurer of the State Republican Committee, which office he has held ever since.

---

#### State Board of Assessors.

OBADIAH C. BOGARDUS, President, Keyport.

Dr. Bogardus was born in Madison township, Middlesex county, N. J., December 19th, 1859, and is a dentist by profession. His father, Dr. S. W. Bogardus, who at that time was practicing dentistry at Stewartsville, N. J., was his preceptor. He entered the Pennsylvania Dental College, at Philadelphia, from which he was graduated in March, 1882. In May, 1882, he started the practice of his profession in Keyport, Monmouth county, where he established a large and lucrative practice, which he still continues.

He has always been active in politics in his county, and served as Sheriff of Monmouth county for a term of three years—1902-1905. He was a delegate from New Jersey to the Democratic National Convention of 1904, held at St. Louis. He was appointed a member of the State Board of Assessors by Governor Fort on January 22d, 1908, for a term of four years, which appointment was duly confirmed by the Senate. His term will expire in 1912.

CHARLES E. HENDRICKSON, JR., Jersey City.

Mr. Hendrickson was born in Mount Holly, Burlington county, N. J., December 21st, 1872. He is the oldest

son of Charles E. Hendrickson, a former Justice of the Supreme Court, and Sarah Wood Noxon, of Monmouth county. On November 7th, 1900, he married Janet D. Estes, of Memphis, Tenn. He has one son, Charles E. Hendrickson III., and one daughter, Janet Douglass Hendrickson. He was graduated from Princeton University with the degree of A. B., in 1895, and from the University of Pennsylvania with the degree of LL. B. in 1898. At Princeton he was a Clio man.

Mr. Hendrickson is a lawyer. He was admitted to the bar of New Jersey as an attorney in 1898, and as a counselor in 1901. He is a Supreme Court Commissioner and a Special Master in Chancery. He has resided in Jersey City for the past ten years. He served two terms—1907 and 1908—as a member of Assembly from Hudson county, and was appointed a member of the State Board of Assessors by Governor Fort on January 22d, 1908, for a term of four years. His term will expire in 1912.

#### GEORGE E. HALSEY, East Orange.

Mr. Halsey was born in Newark, April 5, 1856. He was educated at private schools and by tutors and at the Newark Academy. He graduated at the Lawrenceville High School in June, 1873. Upon his graduation he entered the patent leather manufacturing business with the firm of S. Halsey & Son, Newark, and later became a partner with his grandfather, father and brother. He recently retired from that business.

He has been actively interested in the Republican party and politics since 1882, but never sought office. He was a Presidential Elector for McKinley and Roosevelt in 1900. He has served as an appointive member of the Essex County Republican Committee about eighteen years and as Treasurer of the same organization at different periods, seven years altogether. He retired from the Treasurership after the election in 1909, but continued his membership. He was appointed a member of the State Board of Assessors by Governor Fort on February 14, 1910, and was confirmed by the Senate the same day. His term will expire in 1914.

#### GEORGE L. RECORD, Jersey City.

Mr. Record was born in Auburn, Maine, and was educated in the public schools of that city, and graduated from Bates College, in Maine, in 1881. He taught

school for one year in Maine, and came to Jersey City in 1882. In 1884 he was appointed by Mayor Collins a member of the Board of Education of Jersey City, and served one term of two years. He was admitted to the bar of New Jersey as an attorney in 1887 and as a counselor in 1890. In 1893 he was made counsel to the Riparian Commission and served until 1901. He was appointed by Governor Murphy a member of a special commission, with Edward C. Stokes and Joseph Munn, to draft a primary law. The primary law passed by the Legislature in 1903 was the result of the report of this commission. In 1902 he was made corporation counsel of Jersey City, and served until 1908. He ran for State Senator on the Republican ticket in 1901 and was defeated. He ran for Assembly in 1908, and for Congress in 1910, being defeated both times.

Mr. Record was appointed by Governor Wilson as a member of the State Board of Assessors on April 21, 1911, and was at once confirmed by the Senate. His term will expire in 1915.

IRVINE E. MAGUIRE, Secretary, Mount Holly.

Mr. Maguire was born in Camden, N. J., on January 22d, 1853, in which city he lived continuously until 1886, when he removed to Palmyra, Burlington county. Early in the Spring of 1907 he removed to Mount Holly, where he is now residing. He received his education in the public schools of Camden and Philadelphia, and in 1868, at the age of fifteen years, entered the counting-room of Alexander G. Cattell & Co., then the largest grain exporting house in the city of Philadelphia, and of which firm the late ex-United States Senator Alexander G. Cattell was the senior member. Mr. Maguire remained in the service of the Messrs. Cattell until the year 1884, rising from the position of office boy to that of cashier and chief bookkeeper. In the latter year, shortly after the organization of the State Board of Assessors, he was appointed Assistant Secretary of that Board, and placed in charge particularly of the figures and accounting of the department. He was elected Secretary of the Board June 18, 1895.

**State Board of Equalization of Taxes.**

[This Board takes the place of the old State Board of Taxation and was created by an act of the Legislature approved March 29, 1905. Term of office, five years; salary of President, \$5,000; of associate members, \$3,500.]

**FRANK B. JESS**, President, Haddon Heights.

Mr. Jess was born in Philadelphia, Pa., November 3d, 1870, and is a lawyer by profession. He began newspaper work as a reporter in 1887, subsequently went to Philadelphia as news editor of "The Call," since suspended, then became successively news editor, Washington correspondent and financial editor of "The Bulletin." He was admitted to the New Jersey Bar in 1897, having studied law under the supervision of his brother, the late William H. Jess. He was a member of Council of the borough of Haddon Heights from its incorporation, in 1904, to January 1st, 1906, and of the Board of Education of Haddon township from 1902 till the organization of the Board of Education of Haddon Heights in 1904, and is still a member of the latter board. At present he is Solicitor of the borough of Haddon Heights. Mr. Jess served two terms, 1907-1908, as an Assemblyman from Camden county, and in the latter year he was speaker, when he won high commendation as a presiding officer. He was appointed Chief Examiner of the Civil Service Board on May 8, 1908, and served in that capacity until April 16, 1909, when he was nominated and confirmed as a member of the State Board of Equalization of Taxes. He was appointed president of the board in 1910, to succeed Carl Lentz, for a term of five years. His salary is \$5,000 a year and his term will expire in April, 1915.

**HENRY J. IRICK**, Vincentown.

Mr. Irick is a son of General John Stockton and Emeline S. Irick and was born on March 13, 1833, near Vincentown, N. J., being the oldest of eight children. At an early age he was sent to a primary school, with an attendant to care for him, and at the age of twelve years he entered an academical school at Norristown, Pa., under the care of Rev. Samuel Aaron, a co-laborer of Burleigh, Giddings, Lucretia Mott, Wendell Philips and other anti-slavery champions. During his five years under Mr. Aaron he imbibed the political doctrines which made it so easy for

him to join the ranks of Republicanism, carrying with him, however, the old Whig protection ideas of his ancestors, which became a part of the fundamental principles of the great political party to which he has ever borne true allegiance.

At the early age of seventeen years he undertook the overseeing of large farming and timber interests. In 1863 he was elected to the House of Assembly from Burlington county and was twice re-elected. In 1865 the House was a tie, when he and Mr. Fisher, on the part of the Republicans, and Messrs. Abbett and Culver, on the part of the Democrats, were appointed a Special Committee on Organization. During the struggle for leadership Colonel Fowler, a Democratic member, died, when Mr. Irick had a resolution adopted requiring the vote of thirty-one members to organize the House. This action was so eminently fair that Mr. Irick earned great esteem from both sides of the House. Joseph T. Crowell, of Union, was subsequently elected Speaker. In 1870 Mr. Irick was elected to the Senate and served a term of three years. In 1873 he would have been elected President of the Senate but for the treachery of one whose political career he had done so much to promote. During his service as Senator he took a very active part in legislation, especially during the last year of his term, when there was great excitement over railroad matters. He served on the most important committees and was Chairman of the Republican Caucus during his term of office. He was the author of the bill allowing the New Jersey Volunteers the right to vote in the field, and of other bills furthering the cause of education. About fifteen years ago he succeeded Judge Clement as president of the Council Proprietors of West Jersey, the oldest corporation in the United States.

When his senatorial term closed he moved upon the old homestead, farmed its broad acres, and continued his profession as a land surveyor until the present time. He has always taken an active interest in politics and has ever been an unswerving supporter of the Republican party. Mr. Irick has always extended a helping hand to those in distress and feels that he has been amply paid for his charities. He is still hale and hearty and is engaged in active business pursuits. He is connected with the Great Interstate Fair Association and the Mount Holly Agricultural Fair. He has presided over more grand juries and political conventions than any living Jerseyman.

Mr. Irick was nominated as a member of the Board of Equalization of Taxes by Governor Stokes on March 30,

1905, and was at once confirmed by the Senate. He was appointed in 1907 for a full term, which will expire in 1912. His salary is \$3,500 a year.

#### GEORGE M. McCARTHY, Jersey City.

Mr. McCarthy was born in Jersey City on November 12th, 1870, and is the eldest son of the late Charles J. McCarthy, who was also a native of Jersey City, and whose father was one of the early settlers of Hudson's county seat.

Mr. McCarthy attended the local public schools, was a pupil of the scientific classes at Cooper Union, New York, and studied law in the offices of the late Henry C. McCartin and with his brother, James W. McCarthy. He commenced his newspaper work as Chancery Court reporter for the Evening Journal, and at various times did general newspaper work for the New York Evening Post, Mail and Express, Evening Sun, Musical Courier, the Journalist, Jersey City Democrat and other New Jersey and New York publications. He was editor of Jersey City Town Talk, and was dramatic editor of the Evening Journal for several years. He was general press agent for the Herald Square Theatre and for Anna Held, Evans and Hoey, in "A Parlor Match"; DeKoven and Smith's opera, "The Mandarin"; Hermann the Great Company, the Lyric Theatre and other amusement enterprises. Mr. McCarthy founded the Society for the prevention of Cruelty to Animals in Hudson county, and was the originator of the popular movement that resulted in a special session of the Legislature for the passage of the anti-pigeon shooting bill.

He is and always has been an organization Republican. He was elected Alderman in 1894 by 1,013 majority over a popular opponent who had two years before been elected to the same office by a Democratic majority of 500. He served two years as Health Commissioner, and resigned to assume the duties of City Clerk, to which office he was elected by the Board of Aldermen in 1906. In May, 1908, Governor Fort appointed him to the State Tax Board. He is Hudson member in the Republican State Committee, secretary of the Hudson County Republican Committee, president of the Minkakwa Club, and a member of Mecca Temple, Mystic Shrine; Jersey City Lodge, B. P. O. Elks; Enterprise Lodge, F. and A. M.; New Jersey Consistory

and Associate Scottish Rite bodies; Jersey City Aerie of Eagles, and other fraternal and political organizations.

Mr. McCarthy was Republican nominee for State Senator in 1904, and came nearer to election than any other Republican candidate before or since, with the exception of Thomas V. Cator, who got fourteen votes nearer to it in 1883. Hudson county has never elected a Republican Senator.

Mr. McCarthy while Health Commissioner, in 1905, made a secret investigation of the old Jersey City Hospital, and after unearthing a mass of evidence showing general carelessness, absence of management, lack of discipline and outrages and brutalities on patients, put it in the form of charges, headed a municipal investigating committee, and cleaned out the neglected institution, hastening the establishment of a new City Hospital under the management of capable public officials. His term expires in 1913.

#### BLOOMFIELD H. MINCH, Bridgeton.

Senator Minch was born upon a farm in Hopewell township, Cumberland county, October 10, 1864. Removing to Bridgeton with his father, he was educated at the South Jersey Institute, and for a number of years was actively engaged in mercantile pursuits and carried on large contracting. Since January, 1903, he has been vice-president of the Bridgeton National Bank, giving practically all of his time to that institution as an executive officer.

Mr. Minch entered actively into politics as a young man, but has held only legislative office. He served as a member of the General Assembly in 1895, '96 and '97, and was prominent in the legislation of that body while he was a member.

In 1901 he was elected to the Senate, re-elected in 1904, and again in 1907. In each instance the nomination was tendered him without opposition, and in each campaign his total vote and plurality exceeded that of any candidate upon the ticket.

In 1907, Senator Minch was chosen President of the Senate, and by his fairness and dignified attention to the business of the State while in the chair, he won the commendation of the members of the Senate irrespective of party, and the respect of the people of the State. In 1910 he was nominated and promptly

confirmed as a member of the State Board of Equalization of Taxes for a term of five years. His salary is \$3,500 a year and his term will expire in 1915.

EDWARD E. GROSSCUP, Wenonah.

Mr. Grosscup was born in Bridgeton, Cumberland county, August 2, 1860, and is a son of the late Charles C. and Anna D. Grosscup. The father, Charles C. Grosscup, was a member of the Legislature in 1870 and 1871.

Mr. Grosscup, the subject of this sketch, has been prominent in Democratic politics in New Jersey for years. In 1896 he was the candidate of his party in Cumberland county for sheriff and in 1898 was the Democratic nominee in the same county for State Senator against Governor Edward C. Stokes.

In 1899 Mr. Grosscup changed his residence from Cumberland to Gloucester county and in the latter county in 1906 was the opponent of ex-Senator J. Boyd Avis for the Assembly. In 1908 Mr. Grosscup was the Democratic candidate for Congress in the first district against Congressman Henry C. Loudenslager. For years Mr. Grosscup served as a member of the State Board of Education. He is at present a member of the Democratic State Committee, representing Gloucester county, and while a resident of Cumberland county served in a similar capacity as representative of that county.

Mr. Grosscup is extensively engaged in real estate operations. Governor Wilson nominated him as a member of the State Board of Equalization of Taxes on April 20, 1911, for a term of five years and he was immediately confirmed by the Senate. On August 24th, 1911, he was elected chairman of the Democratic State Committee. His salary is \$3,500 a year and his term will expire in 1916.

HENRY WRIGHT BUXTON, Secretary, Morristown.

Mr. Buxton was born in Jersey City, N. J., December 14th, 1871, and is a merchant. He was formerly a real estate broker. He was graduated from Dwight School, New York City, in the class of 1890, and Princeton University, class of 1894. He is a member of the firm of Swain & Buxton, 45 Clinton street, Newark, doing a general tiling business. He served as an Assemblyman from Morris county in 1907 and 1908, and was elected secretary of the Board of Equalization of Taxes

April 14th, 1908, for a term of five years. His salary is \$2,500 a year.

---

#### **Board of Public Utility Commissioners.**

(This Board succeeds the Board of Railroad Commissioners according to an act of the Legislature approved March 24, 1910.)

#### **ROBERT WILLIAMS, Paterson.**

Mr. Williams was born in Paterson, N. J., March 16, 1860, and is a lawyer by profession. He was graduated from Princeton College in 1881, and from Columbia College Law School in 1884. He studied law with his father, the late Senator Henry A. Williams, in Paterson. In 1884 he was admitted to the bar as an attorney, and in 1887 as a counselor. He was a member of the House of Assembly in 1890 and 1891, and in the latter year received the minority nomination for Speaker. In 1894 he was elected to the State Senate from Passaic county and served a full term of three years. He served on various important committees and in 1896 he was chosen to fill a vacancy in the Presidency of the Senate upon the resignation of Lewis A. Thompson, of Somerset. In 1897 Mr. Williams was elected President for a full term. He represents Passaic county as a member of the Republican State Committee. Upon the resignation of General Joseph W. Congdon, as a member of the Board of Railroad Commissioners, Mr. Williams was appointed to the vacancy, resigning from the Board of Riparian Commissioners, of which he had been a member since 1904, being chairman at the time of his resignation. His term will expire in 1913, and his salary is \$7,500 per annum.

#### **THOMAS J. HILLERY, Boonton.**

Senator Hillery was born at Hibernia, N. J., November 18, 1871, and is a lawyer by profession. He attended the public school at Hibernia, and subsequently at Rockaway, where he was graduated and received a teachers' certificate for Morris county.

After leaving school, he entered the employ of B. K. & G. W. Stickle, general merchants, where he remained for four years. He then became associated with a civil engineer at Boonton, N. J., and practiced civil engineering and land surveying for a number of years. During this time he took up the study of law,

which he supplemented with a two years' course in the New York Law School. He was admitted to the New Jersey Bar at the February term, 1901, and as counselor February term, 1904.

He was elected to the House of Assembly from Morris county in 1902 and re-elected in 1903, and in 1904 he was chosen State Senator and again in 1907. For two years he was the majority leader on the floor of the Senate. And in 1908 he was elected to the Presidency of that body where he discharged the duties of that office in a very satisfactory manner. In 1909 he was appointed by Governor Fort as a member of the Board of Railroad Commissioners for a full term of six years and was promptly confirmed by the Senate without the usual reference to committee. His acceptance of this office vacated his State Senatorship. His term will expire in 1915, and his salary is \$7,500 a year.

#### WINTHROP MORE DANIELS, Princeton.

Professor Daniels was born in Dayton, Ohio, September 30, 1867. He was graduated from Princeton University in 1888. For two years afterward he was an instructor in the Princeton Preparatory School, and in 1890 he received the degree of Master of Arts from Princeton. In 1890-91 he studied at the University of Leipzig, Germany. In 1891 he was an instructor in economics in Wesleyan University. The following year he returned to Princeton as an assistant professor of political economy. In 1895 he was promoted to a full professorship in the Department of Economics. Subsequently he became senior professor of political economy, and he is a recognized authority on public finance and economics. He has been secretary and treasurer of the American Economic Association; and is now a member of the executive committee of said association. He has also served at various times on the editorial staff of the Evening Post, of New York; and has frequently contributed to the Atlantic Monthly and the Nation. He was appointed a member of the Public Utility Commission by Governor Wilson on April 21, 1910, for a term of six years from May 1, 1911. His salary is \$7,500 a year.

#### ALFRED N. BARBER, Secretary, Trenton.

Mr. Barber was born in Lambertville, N. J., May 19th, 1867. In 1884 he entered the employ of the New Jersey Steel and Iron Company, working for that com-

pany until it became absorbed by the American Bridge Company, when he resigned as contracting agent to accept a position in the sales department of John A. Roebling's Sons Company. He worked in the office of the City Clerk of Trenton from April, 1880, to July, 1884, and served as an Assemblyman from Mercer county for three years—1905, '06 and '07—and during the latter year was Republican leader. Mr. Barber was appointed secretary of the Board of Railroad Commissioners soon after the creation of that board, in 1907. His salary is \$4,000.

---

#### State Civil Service Commission.

WILLIS FLETCHER JOHNSON, President,  
New Providence.

Dr. Johnson is a son of the late William Johnson and Alathea Coles Johnson, and was born in the city of New York on October 7th, 1857. A few weeks later the family removed to a large estate at New Providence, which was then in Essex county, but subsequently became a part of Union county, N. J., and there the family has ever since been settled. Dr. Johnson was at first educated at home by his father, who was a man of high attainments, but later attended the Ladd School at Summit, near his home, and also Pennington Seminary, at Pennington, N. J., where he spent two years and was graduated with high honors. He was next matriculated at New York University and remained there for some time, but owing to impaired health left before the completion of his course. In 1876 he was the Centennial Fourth of July orator at a great union celebration held by a number of towns in Burlington and Ocean counties, and for a time thereafter was principal of a public school at Tuckerton, N. J. He married Miss Sue Rockhill, of that village, a relative of the Hon. William Woodville Rockhill, now Minister to China, and returned with her to his New Providence home. At the same time he began work as a lecturer, and also as a journalist, his first writing being done for the Toms River Courier. In 1879 he was for a time city editor of the New York Daily Witness, and early in 1880 he became a member of the editorial staff of the New York Tribune, a connection which he has ever since retained un-

broken, being now the senior member of the staff. During the administration of President Arthur he became deeply interested in civil service reform, and has since been an earnest student and advocate of the merit system, and a frequent writer and speaker upon it. He has also concerned himself with civic affairs, and was one of the founders and first president of the Republican Club of New Providence township, and has frequently been a speaker in political campaigns. He has written and published a number of books, chiefly biographical and historical. In 1903 he published "A Century of Expansion," which has been recognized as the standard treatise on the territorial growth of the United States and its constitutional, diplomatic and political results. In 1904 Dr. Johnson accompanied Secretary Taft on a visit to Panama, and later published a large volume, entitled "Four Centuries of the Panama Canal," which has been republished in other countries, and is accepted throughout the world as the authoritative history of the isthmian canal enterprise. For many years he has been actively interested in educational affairs. He was one of the organizers and president of the Board of Trustees of the Priscilla Braislin School for Girls, at Bordentown; has for a number of years been president of the Board of Trustees of Pennington Seminary, and is a member of the council of New York University. For thirty years he has been a popular lecturer, delivering many occasional lectures and orations, as well as educational addresses at Pennington Seminary, the Lawrenceville School, the Priscilla Braislin School, the Bordentown Military Institute, and the public schools of Newark, Jersey City, Hoboken, Bayonne and other places in this State. He has also been in demand as a lecturer in New York, Washington and other cities, and at New York University, Wesleyan University, Dickinson College, Amherst College and elsewhere. New York University has given him, in recognition of his literary attainments, the degree of master of letters, and Dickinson College added thereto the degrees of master of arts and doctor of humane letters. Dr. Johnson has always been an earnest organization Republican, and has frequently been invited to be a candidate for elective or appointive office, but invariably declined until the Spring of 1908, when, on May 8, he was appointed by Governor Fort to be for four years a Civil Service Commissioner. Because of his long-standing

interest in the merit system he accepted this appointment, and upon the organization of the commission, on May 19th, 1908, he was elected its president. His salary is \$2,000 a year as commissioner and \$500 additional as president, and his term as commissioner will expire in 1912. His home, Firleigh Hall, which he has occupied since infancy, is on Springfield avenue, in the township of New Providence.

#### CHARLES H. BATEMAN, Somerville.

Mr. Bateman was born at Pennington, Mercer county, N. J., July 2d, 1861. He was educated at Pennington Seminary, where he graduated in 1880, and after teaching one year entered Princeton University, class of 1885. After leaving college Mr. Bateman began newspaper work in Trenton, where he was a reporter for the local dailies, and was at the same time acting as correspondent for New York and Philadelphia newspapers. For ten years he represented the New York Evening Post and Philadelphia Evening Telegraph in the New Jersey Legislature, and during that time and subsequently he has represented the Associated Press and various New Jersey and New York journals. In 1891 he purchased a controlling interest in the Unionist-Gazette, Somerville, N. J., and now conducts that newspaper and the large publishing business connected with it.

In 1896, and again in 1902, Mr. Bateman was private secretary to the President of the New Jersey Senate. On May 8th, 1908, Governor Fort appointed him as a member of the Civil Service Commission for two years, and in 1910 he was appointed for a full term of four years. His salary is \$2,000 a year.

#### COLONEL JAMES RANKIN MULLIKIN, Newark.

Colonel Mullikin is a descendant of Colonial and Revolutionary ancestors and a native of New Jersey, having been born at New Brunswick, and residing there until the death of his father, when the family removed to Jersey City. Upon the breaking out of the Civil War he was a student at the Kentucky Military School, leaving it to enter the army as captain, Thirty-fifth Indiana Volunteers. He served under Generals Nelson, Buell and Rosecrans. His military service as set forth in the army records embraces several important details, such as provost marshal of Bardstown, Mun-

fordsville and Bowling Green, in Kentucky, in 1861-62; commanding gunboat "Emma Duncan" at Fort Donelson and capture of Nashville, 1862; at battles of Mt. Pleasant, Tenn., and Perryville, Ky., October, 1862, where he was wounded. He was provost marshal, Fifth Congressional District, Indiana, in 1863, and in March, 1864, was transferred to United States colored troops, and subsequently promoted major, lieutenant-colonel and colonel. At the close of the Civil War he was appointed second lieutenant, Fourth United States Infantry, and promoted first lieutenant and captain. He served as an officer of the regular army in the Cheyenne and Sioux campaigns and as military commissioner in Virginia under the reconstruction laws. He was retired from active service for disabilities incurred in the service. Upon returning to civil life he again became a citizen of New Jersey, making his home in Newark, where he still resides. In 1891 he was elected commander of the Department of New Jersey, G. A. R., and from its organization has been a prominent member of the New Jersey Society, Sons of the American Revolution, of which he is secretary.

He was appointed Civil Service Commissioner by Governor Fort on May 8, 1908, and was re-appointed in 1909 for a full term, which will expire in 1913. His salary is \$2,000 a year.

#### JOSEPH S. HOFF, Princeton.

Mr. Hoff was born in Princeton, Mercer county, December 8, 1867. He graduated from St. Paul's parochial school in 1881 and from the Princeton high school in 1883. Afterward he took a two-year course in a business college at Trenton. Following this Mr. Hoff entered the employ of A. S. Leigh, one of Princeton's leading business men, who conducted a wholesale and retail market, where Mr. Hoff served first as clerk, then as manager, until four years ago, when he purchased the business, which he still owns.

Mr. Hoff served Princeton borough as collector and treasurer for nine years, serving so satisfactorily to the people during his first term that he was twice re-elected without opposition. Twice, in 1902 and 1905, Mr. Hoff was the candidate of his party for sheriff of Mercer county, and although the county is strongly Republican, he was defeated in each instance by only a small plurality. Mr. Hoff, who is a Democrat, has always been active in politics and since 1906 has been

chairman of the Mercer County Democratic Committee.

Mr. Hoff is prominently identified with the affairs of Princeton. He is a member of the Princeton Board of Health, Mercer Engine Company, of Princeton's volunteer fire department, a director of First National Bank of Princeton and of the Princeton Savings Bank, and is a director and treasurer of the Princeton Ice Company. He is a member of St. Paul's Church of Princeton.

Mr. Hoff was appointed Civil Service Commissioner by Governor Woodrow Wilson on May 8, 1911, for a full term of four years. His salary is \$2,000 a year.

GARDNER COLBY, Secretary and Chief Examiner,  
Newark.

Mr. Colby was born at East Orange, N. J., September 12th, 1864. His father was Gardner R. Colby, who was a candidate for the nomination of the Republican party for Governor in 1886, but was defeated by Benjamin F. Howey. He was graduated from Brown University in the class of 1887, and was a member of the Phi Beta Kappa Society and of the Alpha Delta Phi Fraternity at that institution. He is a trustee of Brown University and of Colgate University. This is the first time he has held public office. His salary is \$3,500.

---

#### Commissioner Department of Labor.

LEWIS T. BRYANT, Atlantic City.

Colonel Bryant was born in July, 1874, in Atlantic county, N. J. He was graduated from the Pennsylvania Military College at Chester, Pa., with the degree of civil engineer; was admitted to the New Jersey bar in 1898; mustered into the United States Volunteer Army as Captain of Company F, Fourth New Jersey Volunteer Infantry July 14th; promoted to Major in the same regiment in the spring of 1899, and was made Assistant Inspector General of the National Guard of New Jersey, with the rank of Lieutenant Colonel, in the spring of 1899, which position he stills holds. On January 8th, 1904, the Colonel was appointed Inspector of Factories and Work shops, to fill a vacancy caused by the resignation of John C. Ward. The title of the office was changed to that of

Commissioner of Department of Labor by an act of the Legislature, and on March 24th, 1904, the Colonel was appointed as such by Governor Murphy, and was confirmed by the Senate on the next day for a term of three years, at \$2,500 a year. In 1907 he was given another term by Governor Stokes at a salary of \$3,500, and he was reappointed by Governor Fort in 1910. The Colonel served as secretary of the New Jersey Commission, Louisiana Purchase Exposition, from December 9, 1903, until the end. He is identified with the hotel interests in Atlantic City. His term is three years and will expire September 2, 1913. He served as secretary of the Jamestown Exposition Commission.

---

**Assistant Commissioner Department of Labor.**

JOHN I. HOLT, Trenton.

Mr. Holt was born at Hawthorn, a suburb of Paterson, December 4, 1851, and is a watchmaker by trade. For nearly twenty-five years he carried on the business as a dealer in clocks, watches, &c., in the city of Paterson. He served as a member of the Board of Education for six years and was president of that body during the last two years of his term. In 1885 he was elected Alderman from the First ward and was re-elected in 1887. In 1888 he was president of the Board. Mr. Holt was an Assemblyman from Passaic county in 1889 and 1893 and '94. He served as Speaker in the latter year, and at the close of the session he resigned so as to qualify himself for Riparian Commissioner, in which office he served for five years. He was appointed Assistant Commissioner of the Labor Department in 1905 and again in 1907-1911, and his salary is \$2,500 a year.

---

**Custodian of the Capitol.**

JOHN W. WESEMAN, Newark.

Mr. Weseman was born in Germany (his father being a citizen of the United States at the time) in 1861. He received his education in the public schools and business colleges of Newark. For fourteen years he conducted a grocery store in that city, which he has relinquished that he might devote his whole time to the duties of his present position. At the November election in 1896 he was elected

a member of the Board of Chosen Freeholders of Essex county from the Fourth Ward of Newark, for a term of two years. In 1898 he was elected a member of the House of Assembly by a plurality of 5,607, and the year following he was re-elected by a plurality of 7,068. While in the Assembly he served on some of the most important committees. He was appointed Custodian of the Capitol in July, 1901, by the State House Commission, to fill the vacancy caused by the death of John H. Bonnell, which occurred on June 7th of that year. Mr. Weseman has always been a steadfast Republican and a hard worker for the success of his party. His salary is \$3,500 a year.

---

#### **Commissioner of Public Roads.**

EDWIN AUGUST STEVENS, Hoboken.

Colonel Stevens was born in Philadelphia, Pa., March 14, 1858. He is a son of Edwin Augustus Stevens, the founder of Stevens Institute of Technology, and Martha Bayard Dod, and a great grandson of John Stevens, a member of the first Federal Congress. He graduated from Princeton in class of 1879 and holds an engineering degree from Stevens Institute.

Colonel Stevens is noteworthy among the representative men of New Jersey as a mechanical engineer of wide repute and high standing, as well as for his prominence in the local affairs of Hudson county. He has served as Park Commissioner of that county, Tax Commissioner of the city of Hoboken, president of the Hoboken Ferry Company and of the New Jersey Ice Company, director of the First National Bank of Hoboken, and of the Hudson Trust Company, and trustee of the Stevens Institute. He is president of the Hoboken Land and Improvement Company, which, under his energetic and progressive management has accomplished a great deal in the building up and material development of the community. He was a member of the commission to define the boundaries between New York and New Jersey, as his great grandfather had been a century before. The Colonel designed the first screw ferry boat, "The Bergen," now plying between New York and Hoboken. He is an associate member of the Society of Mechanical Engineers and a life member of the association of Naval Architects and Marine Engineers. He is a member

of the Interstate Palisades Park Commission. He was in the National Guard for twelve years, for six of which he was in command of the Second Regiment. He has been president of the Democratic Society of New Jersey and served as a member of the Democratic State Committee and as presidential elector. He was appointed Commissioner of Public Roads by Governor Wilson on February 20, 1911, for a term of three years. His salary is \$5,000 per annum.

---

#### **Department of Charities and Corrections.**

REV. GEORGE WIGHT, D. D., Commissioner, Trenton.

Dr. Wight was born in Randolph, Mass., a suburb of Boston, October 14, 1841. In 1858 his parents removed to New York city, where he was educated in the public schools and in the College of the City of New York. In 1859 he moved to New Brunswick, N. J., near which city he taught school until the breaking out of the Civil War, when he enlisted in Company G of the First Regiment, New Jersey Volunteers, May, 1861. In 1863 he was commissioned lieutenant in the same regiment, serving in the Army of the Potomac from the first battle of Bull Run to the battle of Salem Church, near Chancellorville, in 1863, where he was wounded, captured and sent to Libby Prison in Richmond. After two months in Libby he was exchanged and returned to his regiment, but was discharged for physical disability in 1864. In 1865 he entered the ministry of the Methodist Episcopal Church, occupying the leading pulpits of that denomination in New Jersey. While pastor, he was appointed County Superintendent of Public Schools of Atlantic county, which office he filled for five years. On April 22, 1905, Governor Stokes appointed him Commissioner of Charities and Corrections. In 1906 he was appointed for a full term of office and confirmed by the Senate. He was re-appointed by Governor Fort in 1909. His term will expire in 1912 and his salary is \$4,000.

---

#### **Auditor of Accounts.**

WILLIAM E. DRAKE, Trenton.

Mr. Drake was born in Penn Yan, New York, January 19, 1855. He came to Newark in 1879 to engage in teaching, which profession he followed in Newark.

Jersey City and Orange until 1902. In 1895, Mr. Drake was a member of the Assembly from Hudson county, serving on the Committee on Education and as Chairman of the Committee on Incidental Expenses. In 1904, Mr. Drake was appointed by Governor Murphy, without solicitation on his part, to the newly-created position of State Auditor. On account of ill health, Mr. Drake resigned in October, 1906, and was reappointed in April, 1907.

The office was abolished by the Legislature at the session of 1908, and the Department of Accounts was established in its place. Governor Fort, with the advice and approval of the Senate, appointed Mr. Drake as head of the new department for the term of five years, expiring January, 1914.

The statute creating the department requires the formulating and installing of a uniform system of accounts in all State institutions and departments, and a semi-annual audit of the accounts of all State institutions and departments, including all county or State officials who receive moneys for or on behalf of the State. To accomplish all this work, Mr. Drake has three assistants and one stenographer. His salary is \$3,000.

---

#### **Secretary to the Governor.**

JOSEPH P. TUMULTY, Jersey City.

Mr. Tumulty was born in Jersey City, May 5, 1879, and is a son of ex-Assemblyman Philip Tumulty, who served in the Legislature of 1887-1888. He attended St. Bridget's Parochial School in Jersey City, and subsequently entered St. Peter's College, conducted by the Jesuits of Jersey City, from which institution he was graduated in the class of 1899, receiving the degree of Bachelor of Arts. He studied law in the offices of Messrs. Bedle, McGee & Bedle and John J. Mulvaney, County Attorney, of Jersey City, and was admitted to the bar of this State at the November term, 1902. In 1904 he entered into partnership with George E. Cutley, under the name of Tumulty & Cutley, with offices in the Lincoln Trust Building, Jersey City. He is connected with many political and social organizations, chief among which are Knights of Columbus and St. Peter's Alumni Association. He was elected

to the House of Assembly from Hudson for four consecutive years, beginning his service in 1907. He made a good record as a legislator and won distinction as an orator and debater.

---

### Commissioner of Reports.

THOMAS B. HOLMES, Trenton.

Mr. Holmes, Sr., was born May 15, 1859, in the village of Uncasville, Connecticut. He was educated in what is known as the "district school." At the age of twelve years he was placed at service with a farmer. When fifteen years of age he found employment in a cotton mill and afterwards became a weaver in a woolen mill. His health falling, he entered the grocery business in the village where he was born. At the age of twenty-one years he went to Red Oak, Iowa, as manager of the retail department of a wholesale and retail grocery establishment. Six months later he accepted the city editorship of the Red Oak "Evening Express." From Red Oak he went to Fargo, Dakota, to accept a position on the reportorial staff of the Fargo "Daily Argus." Two years later he became a special writer on the staff of the "Chicago Daily Herald," which position he resigned to become a member of the staff of the Minneapolis, Minnesota, "Tribune." One year later he went to the St. Paul, Minn., "Daily Globe." In 1887 he resigned his position as managing editor of the Sunday edition of the "Globe," and, in search of health, went to Oakland, California, where he took up the duties of managing editor of the Oakland "Evening Herald." A year later he entered the real estate and insurance business in El Verano, California, where he published two monthly magazines devoted to fruit culture, and a weekly local newspaper. For two years he filled the position of Postmaster at El Verano. In 1891 he returned to Connecticut and after devoting two years to special newspaper and magazine writing, he came to New York City, and for several months devoted himself to special work for the metropolitan newspapers. In 1894 he came to Trenton to accept the editorship of the "Daily State Gazette," which position he now holds.

He has served six years as a member of the Trenton Board of Health, during which time he has been clerk of that body. He was appointed a member of a commission selected by Common Council to investigate the question of a sewage disposal plant for Trenton, and is a member of the Committee of Common Council on the Acquisition of Park Lands.

He was appointed a member of the Board of Managers of the New Jersey State Home for Girls by Governor Murphy, and re-appointed by Governor Stokes. He served four years as treasurer of that institution.

February 17, 1909, Mr. Holmes was appointed by Governor Fort to the office of Commissioner of Public Reports, to fill a vacancy caused by the death of William Cloke, and his appointment was unanimously confirmed by the Senate. His term of office is five years, and will expire in 1914. His salary is \$2,000 a year.

---

#### **Chief of Bureau of Shell Fisheries.**

CHARLES R. BACON, Haddonfield.

Mr. Bacon was born in the city of Camden, February 1st, 1861, is a "Jerseyman by over 200 years," a lineal descendant of Samuel Bacon, an early settler of Salem county and a figure in the colonial history. With a common school education he started at the age of thirteen years to win his way in the world; tried to be a mechanical draftsman at the Camden Iron Works, but "had no head for mechanics." He learned the printer's trade and became a reporter and later city editor on the old "Camden Daily Post;" later became a reporter and was promoted to assistant editor of the "Philadelphia Press," and for twenty-five years has been New Jersey editor and legislative correspondent of the "Philadelphia Record." In that capacity he took a lively interest for several years in the oyster industry of New Jersey, and when the Legislature of 1903 passed the bill creating the Bureau of Shell Fisheries he was appointed its chief upon the recommendation of many men engaged in the industry. He was re-appointed by Governor Stokes in 1907 and by Governor Wilson in 1911. He is a member of the

Order of Elks, is a former president of the New Jersey Legislative Correspondents' Club, and was one of the founders of the Pen and Pencil Club, Philadelphia. He was unanimously chosen president of the National Association of Shell Fish Commissioners representing twenty States, at its organization in New York in May, 1909, and is a member of the American Fisheries Society. His term is for four years and will expire in 1915, and his salary is \$1,800 per annum.

---

**Executive Clerk.**

**CHARLES A. RANSOM, East Orange.**

Mr. Ransom was born in Jersey City. He attended the Wesleyan Academy, Wilbraham, Mass., and the Wesleyan University, Middletown, Conn. He studied law with his father, the late Stephen Billings Ransom, of Jersey City, and was admitted to the New Jersey Bar. He went upon the city staff of the New York Tribune soon after his admission to the bar. When the New York Press was started by the late Postmaster-General Frank Hatton and Robert Porter, he became a member of the city staff of that paper, which he left in 1889, to assist in starting the Jersey City News. Prior to his appointment as Executive Clerk by Governor Fort, Mr. Ransom was for several years a Legislative correspondent at Trenton, and at different times represented, in that capacity, the Jersey City News, the Newark Evening News, the Hudson Observer, the New York Press, the New York Herald and the Evening Post, of New York.

**State Water-Supply Commission.****FOSTER M. VOORHEES, Elizabeth.**

Mr. Voorhees was born at Clinton, Hunterdon county, New Jersey, November 5th, 1856. He is of Dutch-English ancestry. After graduating from Rutgers College in 1876, he studied law at Elizabeth with William J. Magie, later Chief-Justice of the Supreme Court and after that Chancellor. In 1887 he was elected Assemblyman in Union county and served for three successive terms. He was twice elected Senator to represent Union county, the first time in 1893 and again in 1896. By virtue of his position as President of the Senate, in 1898, he was called upon to serve as Acting Governor when Governor Griggs resigned his office to accept the portfolio of Attorney-General in President McKinley's cabinet. He was the unanimous choice of the Republican party for nomination for Governor in September of that year and the following November was elected by a plurality of 5,499 over Elvin W. Crane, the Democratic nominee, after a stirring campaign.

In June, 1907, Mr. Voorhees was nominated by Governor Stokes and confirmed by the Senate as a member of the newly-created State Water-Supply Commission, whose work was in line with a subject of which he had long been a close student. He was chosen by his colleagues to be President of the Commission, which position he has held ever since. His term will expire in June, 1912. He is also one of the managers of the State Reformatory.

---

**JOSEPH HENRY BACHELLER, Newark.**

Mr. Bacheller was born in Newark, N. J., on February 1st, 1869. His father's ancestors were among the pioneers of Massachusetts, while his mother's family were closely associated with the early history of Newark. His education was received in the excellent public schools of his native city. For years he has been connected with a large estate through which he has had charge of important property interests.

In 1897 he was elected Alderman and was re-elected in 1899 and 1901. He was chosen Republican leader in that body by his colleagues for three years and in 1903 was unanimously elected President of the Board of

Aldermen. He was a member of the Assembly in 1900, '01 and '02, being leader of the Essex delegation during the last two years of his period of service in the House. He took an active part in the deliberation of that body and served on many important committees.

In 1902 Mr. Bacheller was elected Senator in Essex county, defeating his opponent, the present Supreme Court Justice Samuel Kalisch by 10,269 votes. One of his measures while in the Senate was the Bacheller Anti-Diversion act, which prohibits the diversion of surface water outside of the limits of New Jersey and has played an important part in the work of the commission with which Mr. Bacheller is now connected, for it aided greatly in conserving the potable waters of New Jersey for the benefit of all the people at a time when active steps were taken looking to the diversion of a large amount of water from this State to Staten Island. From 1905 to January 1st, 1911, he served as Comptroller of the city of Newark. Since January 1st, 1908, he has been President of the Iron-bound Trust Company of Newark.

Mr. Bacheller was appointed a member of the Water-Supply Commission in June, 1907, for one year by Governor Stokes shortly after the approval of the act creating the Commission and giving it supervision over the potable waters of the State. The following year he was appointed for a full term of five years by Governor Fort. His term will expire in June, 1913.

---

#### GEORGE FAIRHURST WRIGHT, Paterson.

Mr. Wright was born at Paterson, N. J., on February 26th, 1873. He was first elected to the Assembly in 1904 and served for two years. During his terms he was a member of a number of important committees. In June, 1907, Mr. Wright was appointed for two years as a member of the State Water-Supply Commission by Governor Stokes. In 1909 he was re-appointed for the full term of five years by Governor Fort.

---

#### HARRY R. HUMPHREYS, Camden.

Mr. Humphreys was born on June 7th, 1879, in Camden, N. J. He was graduated from the William Penn Charter School of Pennsylvania in 1897, later attending the University of Pennsylvania Law School as a member of the class of 1900. He is engaged in the lumber

business, being owner of the Hadentine Lumber Company and sales manager of the Norva Land and Lumber Company of Walleston, Va. He is also treasurer of the grocery firm of H. Raymond Staley Company, of Camden. He is director of the Merchants' Trust Company, of Camden. In May, 1908, he was appointed by Governor Fort as one of the three delegates from New Jersey to attend the first Conservation Congress held at the White House in Washington, D. C.

He was appointed to the State Water-Supply Commission for three years by Governor Stokes in 1907, and was re-appointed for the full term of five years in 1910 by Governor Fort.

---

#### MAHLON L. HOAGLAND, Rockaway.

Mr. Hoagland was born in Rockaway, Morris county, N. J., on March 25, 1871. He received his early education in a private school, and later graduated from Trinity Military Institute. He entered the employ of M. Hoagland's Sons Co., a corporation of New Jersey, in September, 1889, and was elected secretary and general manager of the company in 1902. He is a Democrat politically, and has twice been elected president of the Council of the Borough of Rockaway. He has served two terms as Worshipful Master of Acacia Lodge, No. 20, F. & A. M., and belongs to several other fraternal organizations, and is a member of the Holland Society of New York and the Washington Association of New Jersey.

He was appointed a member of the State Water-Supply Commission by Governor Wilson and confirmed by the Senate in January, 1911. His term will expire in June, 1916.

---

#### MORRIS R. SHERRERD, Consulting Engineer, Newark.

Morris Robeson Sherrerd was born in Scranton, Pa., on December 16, 1865, and comes of a long line of distinguished Jerseymen. He is the son of Samuel and Frances Maria Sherrerd. He was prepared for college in the Blair Presbyterian Academy at Blairstown, afterwards attending the Rensselaer Polytechnic Institute at Troy, N. Y., from which he was graduated in the class of 1886 with the degree of civil engineer. He spent a short time at railroad work and for two

years was connected with the Lackawanna Iron and Coal Company of Scranton, Pa. Then he entered the employ of the Public Improvement Commission of Troy, N. Y., and his work since that time has had chiefly to do with municipal improvements. He was superintendent of construction of sewers and pavements at Troy and later became Assistant City Engineer of Peoria, Ill., where he remained for two years. He declined the position of City Engineer of Peoria to return to Troy to take up a consulting practice. He conducted much important work in that capacity, and in 1893 he was appointed City Engineer of Troy. He remained in that position until he accepted the position in Newark in 1895.

Besides his municipal work, Mr. Sherrerd has been connected with many large undertakings. He is consulting engineer to the New Jersey State Water-Supply Commission, which has supervision of all the water supplies of the State; he is also one of the consulting engineers for the Passaic Valley Sewerage Commission. He has been a special consulting engineer in connection with various large projects and undertakings, one of which necessitated his going to Brazil. Mr. Sherrerd has been connected with most of the water litigation in his locality during the last fifteen years.

Mr. Sherrerd is past president of the American Water Works Association, the American Society of Municipal Improvements, and the Rensselaer Polytechnic Institute General Alumni. He is past director of the Board of Directors of the American Society of Civil Engineers, and is a member of the New England Water Works Association, the American Society for the Testing of Materials, the New Jersey Sanitary Association, the Engineers' Club, and the Theta Delta Chi Club of New York City, the Essex Club, the North End Club and the Union Club of Newark.

---

CHARLES H. FOLWELL, Secretary, Mount Holly.

Mr. Folwell was born in Washington, D. C., on October 30, 1871, and has lived practically all of his life at Mount Holly, where he owns and edits The New Jersey Mirror. His education was obtained at the local schools, the Lawrenceville School and Greylock Institute of South Williamstown, Mass.

**State Superintendent of Weights and Measures.**

WILLIAM L. WALDRON, Trenton.

Mr. Waldron was born in Trenton on December 7th, 1868. He received his early education in St. Mary's Parochial School, the same city. He was obliged to become a bread-winner when but thirteen years old, because of the circumstances of his widowed mother and her other six younger children. Later he attended night school, becoming enrolled as a student in the commercial department of the Stewart Business College. He passed with high honors.

Mr. Waldron's first position was as errand boy for the Trenton Co-Operative Society, which managed a large grocery and meat market. He was promoted a year later to a clerkship and, finally, when the company decided to establish a branch store, Mr. Waldron was the choice for manager. He made such a success of the venture that, a couple of years later the society concluded to open a second branch store. Mr. Waldron was again the unanimous choice of the directors for the management of the newer place.

Twelve years ago, Mr. Waldron decided to go into business for himself. He developed a business corner that had for years been regarded as a hoodoo into one of the most prosperous in Trenton. He sold out this business when Governor Wilson unexpectedly named him to the superintendency of weights and measures August 23, 1911. Governor Wilson's attention is said to have been attracted to Mr. Waldron because of his splendid run for city commissioner last summer. He not only figured among the ten highest men at the primary but also came within a couple of hundred votes of being elected a commissioner. This was regarded as a remarkable tribute to the personal popularity of a man who had never before figured in public life, who had done little or no campaigning, and who was the only one of the ten candidates on election day that had never been previously able to attract public attention through the occupancy of a public office. His term of office is five years and salary \$2,500.

## EXECUTIVE APPOINTMENTS.

1912

(With the Advice and the Consent of the Senate.)

Court of Errors and Appeals—John Josiah White, John J. Treacy, ad in.

Judges of the District Courts—Camden, Samuel P. Jones; Hoboken, Frederick J. Stuhr; Plainfield, William Newcorn.

Secretary of State—Samuel D. Dickinson.

Clerk of the Supreme Court—William Riker, Jr.

State Board of Education—John P. Murray, Joseph S. Freylinghuysen, Henry Jones Ford, William G. Shaufler, D. Stewart Craven, Edmund B. Osborne, John C. Van Dyke, Melvin Rice, all ad. in.

Commissioner of Education—Calvin N. Kendall, ad in.

Public Library Commissioner—Ernest C. Richardson.

Commissioner of Banking and Insurance—Vivian M. Lewis.

State Board of Assessors—Obadiah C. Bogardus, Charles E. Hendrickson, Jr.

State Board of Equalization of Taxes—Henry J. Irick.

County Judges—Camden, Charles Van Dyke Joline; Gloucester, Lewis Starr; Ocean, Maja Leon Berry; Passaic, Francis Scott; Hunterdon, John L. Connett; Essex, Harry V. Osborne.

Prosecutor of the Pleas—Camden, Henry S. Scovel; Gloucester, Alexander L. Rogers; Ocean, Theodore J. R. Brown; Sussex, Henry Huston.

Civil Service Commission—Willis Fletcher Johnson.

Fish and Game Commission—William A. Logue, William A. Faunce, ad in.

State Board of Health—George P. Olcott.

State Hospitals—Morris Plains, John A. McBride, John T. Gillson, Albert Richards; Trenton, L. A. D. Allen, Cornelius S. Hoffman, Luther M. Halsey, Bayard Kirkpatrick, J. Lyle Kinmouth.

State Prison Keeper—George O. Osborne.

State Prison Supervisor—Samuel W. Kirkbride.

Sterilization of Defectives—Drs. Marcy and Costell, ad in.

State Reformatory—Rev. John Handley, Michael T. Barrett.

Passaic Valley Sewerage Commission—Julius A. Lebkuecher.

Palisades Inter-State Park Commission—Abram De Ronde, Nathan F. Barrett.

Tenement House Supervision—James M. Stewart.

Water-Supply Commission—Foster M. Voorhees.

State Board of Medical Examiners—Edward Hill Baldwin, John J. Baumann, Richard C. Barrington.

Geological Survey—Harrison Van Duyn, P. Kennedy Reeves, Herbert M. Lloyd.

State Board of Forestry—William W. Smalley.

State Board of Charities and Corrections—George B. Wight.

State Superintendent of Weights and Measures—William L. Waldron, ad in.

State Home for Boys—Frederick M. Lockwood, Martin C. Ribsam.

State Home for Girls—John D. Rue, Alfred D. Carnagy, Margaret Harrington Sickel.

State Village for Epileptics—Richard H. Moldenke, William A. Clark.

Home for Feeble-Minded Women—George B. Thorn, William J. Dawson, Mrs. Bloomfield H. Minch.

Sanatorium for Tuberculous Diseases—Theodore Senseman, Abram L. Beavers.

County Board of Equalization of Taxes—Atlantic, Lewis R. Smith; Bergen, James H. Coe; Burlington, Thomas C. Shreve; Camden, Willard T. Gibbs; vacancy; Cape May, Leaming E. Hughes; Cumberland, George Austin; Essex, Lawrence T. Fell; Gloucester, Wilson T. Jones; Hudson, Philip McGovern; Hunterdon, John C. Haynes; Mercer, Alfred K. Leuckel; Middlesex, H. Raymond Groves; Monmouth, Richard W. Herbert, Ruliff V. Lawrence, ad in.; Morris, Edward J. Cahill; Ocean, Cornelius D. Kelly; Passaic, Arthur S. Corbin; Salem, John C. Ward; Somerset, Newton B. Smalley; Sussex, Patrick J. Dolan; Union, Frederick H. Andrews; Warren, Marvin A. Pierson.

#### GOVERNOR ALONE.

State Board of Dentistry—Benjamin P. Luckey.

State Board of Pharmacy—Lewis W. Brown.

State Board of Veterinary Medical Examiners—William Herbert Lowe.

State Oyster Commission—William Shillinsburg, Ernest L. Mulford.

Ocean County Oyster Commission—Philip R. Sprague.

Ocean County Oyster Superintendent—Edward A. Horner, Jr.

Police Justice, South Orange—J. Martin Roll.

Teachers' Retirement Fund—Addison P. Poland, William R. Coddington.

Hoboken Industrial Education—William R. Jenvey, Richard Stevens.

Newark Technical School Trustees—Frederick L. Eberhardt, Franklin Phillips.

Trenton Industrial Education—Harry C. Taylor, John A. Campbell.

Board of Undertakers and Embalmers—John F. Martin, Bernard F. Shroeder.

Nine Managers of the Firemen's Home.

Public Accountant—William T. Sawyer.

## 1913

(With the Advice and the Consent of the Senate.)

Judge of the Court of Errors and Appeals—G. D. W. Vroom.

Judges of the District Courts—Elizabeth, Clark McKay Whittemore; Jersey City, James S. Erwin; Newark, Malcolm MacLear.

State Board of Education.

Public Library Commissioner—Howard M. Cooper.

State Board of Equalization of Taxes—George M. McCarthy.

County Judges—Atlantic, Enoch E. Higbee; Bergen, Milton Demarest; Essex, Thomas A. Davis; Hudson, John A. Blair, Robert Carey; Morris, Alfred Elmer Mills; Warren, George M. Shipman; Union, Edward S. Atwater.

Prosecutors of the Pleas—Atlantic, Clarence L. Goldenberg; Cape May, Ernest W. Lloyd; Essex, Wilbur A. Mott; Hudson, Pierre P. Garvan; Mercer, William J. Crossley; Morris, Charles A. Rathbun; Union, Charles Addison Swift.

Bureau of Labor and Statistics—Winton C. Garrison.

Civil Service Commissioner—James R. Mulliken.

- Fish and Game Commissioner—Ernest Napier.
- State Board of Health—Bruce S. Keator.
- State Hospital—Trenton, Joseph Rice.
- Public Utility Commission—Robert Williams.
- Riparian Commission—Henry T. Caullet.
- Labor Department—Lewis T. Bryant.
- State Reformatory Board—Freeman Woodbridge, Edward D. Duffield.
- Five Commissioners of Pilotage.
- Passaic Valley Sewerage Commission—William S. Ackerman.
- Palisades Inter-State Park—William A. Linn, William H. Porter.
- Tenement House Supervision—Edwin West, Jr.
- Water-Supply Commission—J. Henry Bacheller.
- State Board of Medical Examiners—Armin Uebelacker, William P. Watson, Horace G. Norton.
- Geological Survey—John C. Smock, Washington A. Roebling, Joseph D. Bedle, Charles L. Pack.
- Board of Visitors to the State Agricultural College, a full board.
- State Board of Forestry—Elmer H. Smith.
- State Home for Boys—Joseph Mitchell, Frank M. Donahoe.
- State Home for Girls—Harriet M. Spinning, Mrs. Frederick T. Johnson, David T. Kenny.
- State Village for Epileptics—Caroline B. Alexander, Georgiana Doane Collard.
- Home for Tuberculous Diseases—Frederick A. Wild, Edwin J. Burke.
- Inland Waterway Commissioner — Henry W. Schneider.
- County Board of Equalization of Taxes—Atlantic, John R. Fleming; Bergen, P. G. Zabriskie; Burlington, Joseph C. Kingdon; Camden, Irving Buckle; Cape May, Wilbur E. Young; Cumberland; Alexander R. Fithian; Essex, Jerome T. Congleton; Gloucester, William H. Wolf; Hudson, Mark Fagan; Hunterdon, Charles N. Reading; Mercer, E. Furman Hooper; Middlesex, William Carman; Monmouth, Ruliff V. Lawrence; Morris, Charles A. Baker; Ocean, Joseph B. Hoff; Passaic, George Wurts; Salem, D. Harris Smith; Somerset, H. V. D. Vandoren; Sussex, Joseph Coult, Jr.; Union, C. C. Pollard; Warren, Jacob S. Stewart.
- Ten Inspectors of Labor.

## GOVERNOR ALONE.

State Board of Dentistry—Alphonso Irwin.

State Board of Pharmacy—George H. White.

State Board of Veterinary Medical Examiners—T. Earl Budd, Whitfield Gray.

Teachers' Retirement Fund—James E. Bryan.

Newark Technical School Trustees—Peter Campbell, Abraham Rothschild.

Hoboken Industrial Education—Mrs. C. V. Alexander, James Smith.

Public Accountant—George Wilkinson.

State Oyster Commission—Ogden Gandy, Edward Sites.

Board of Children's Guardians—Caroline B. Alexander, Andrew James Burns.

Board of Undertakers and Embalmers—W. Halsey Smith.

Port Warden—Hudson County, Antony Capelli.

Two Inspectors of Power Vessels.

Trenton Industrial Education.

## UNITED STATES GOVERNMENT.

---

President—William Howard Taft, of Ohio.

Vice President—James S. Sherman, of New York.

Secretary of State—Philander C. Knox, of Pennsylvania.

Secretary of the Treasury—Franklin MacVeagh, of Illinois.

Secretary of War—Henry L. Stimson, of New York.

Attorney General—George W. Wickersham, of New York.

Postmaster General—Frank H. Hitchcock, of Massachusetts.

Secretary of the Navy—George Von L. Meyer, of Massachusetts.

Secretary of the Interior—Walter L. Fisher, of Illinois.

Secretary of Agriculture—James Wilson, of Iowa.

Secretary of Commerce and Labor—Charles Nagel, of Missouri.

Chief Justice of Supreme Court—Edward Douglas White, of Louisiana.

Associate Justices—Joseph McKenna, of California; Oliver Wendell Holmes, of Massachusetts; William R. Day, of Ohio; Horace H. Lurton, of Tennessee; Charles E. Hughes, of New York; Willis Van Devanter, of Wyoming; Joseph Rucker Lamar, of Georgia; one vacancy.

### SALARIES OF UNITED STATES OFFICIALS.

President of the United States, \$75,000 and an allowance of \$25,000 for traveling expenses.

Vice President of the United States, \$12,000.

Members of the Cabinet, \$12,000 each.

Chief Justice of the Supreme Court of the United States, \$15,000.

Associate Justices of the Supreme Court of the United States, \$14,500 each.

Circuit Judges, \$7,000 each.

District Judges, \$6,000 each.

Senators and Representatives in Congress, \$7,500

each, together with an allowance of twenty cents per mile for traveling from their homes to Washington for each regular session of Congress and \$125 per annum for stationery. Representatives in Congress are also entitled to \$1,500 per annum for clerk hire necessarily employed by them in the discharge of their official and representative duties.

The Speaker of the House, \$12,000 per annum.

At the extra session of the Sixty-first Congress, in the deficiency act approved August 5, 1909, appropriations were made of \$6,000 each to the Vice President and the Speaker of the House "For purchase of an automobile, including driving, maintenance, and care of the same."

#### SALARIES OF THE ARMY AND NAVY.

The pay of officers in active service in the army is:

Lieutenant-General, \$11,000 a year; Major-General, \$8,000; Brigadier-General, \$6,000; Colonel, \$4,000; Lieutenant-Colonel, \$3,500; Major, \$3,000; Captain, \$2,400; First Lieutenant, \$2,000, and Second Lieutenant, \$1,700. From Colonel down the payment is increased every five years.

In the navy the pay is:

Admiral, \$13,000; Rear Admiral, first nine, \$8,000; second nine, \$6,000; Captain, \$4,000; Commanders, \$3,500; Lieutenant-Commanders, \$3,000; Lieutenants, \$2,400; Ensigns, \$1,700; Midshipmen, \$1,400. Officers buy their own clothing and equipment.

#### OFFICERS OF THE ARMY OF THE UNITED STATES.

Commander-in-Chief—William H. Taft, President.

Secretary of War—Henry L. Stimson.

Assistant Secretary of War—Robert Shaw Oliver.

#### DEPARTMENT OF WAR.

Major-Generals—Leonard Wood, Frederick D. Grant, J. Franklin Bell, Thomas H. Barry, William H. Carter, Arthur Murray.

Brigadier-Generals—Frederick Funston, Tasker H. Bliss, Albert L. Mills, John J. Pershing, William W. Wotherspoon, Ramsay D. Potts, Daniel H. Brush, Frederick A. Smith, Marion P. Maus, Ralph W. Hoyt, Montgomery M. Macomb, Joseph W. Duncan, Walter S. Schuyler, Robert K. Evans, George S. Anderson.

## GENERAL STAFF OF THE ARMY.

Major-General Leonard Wood, Chief of Staff; Major-General, William H. Carter; Brigadier-Generals, Robert K. Evans, Erasmus M. Weaver.

## DEPARTMENTAL STAFF.

Major-General Frederick C. Ainsworth, The Adjutant-General; Brigadier-Generals, William P. Hall, Adjutant-General; Ernest A. Garlington, Inspector-General; Enoch H. Crowder, Judge Advocate-General, James B. Aleshire, Quartermaster-General; Henry G. Sharpe, Commissary-General; George H. Torney, Surgeon-General; Charles H. Whipple, Paymaster-General; William H. Bixby, Chief of Engineers; William Crozier, Chief of Ordnance; James Allen, Chief Signal Officer; Clarence R. Edwards, Chief Bureau Insular Affairs.

## OFFICERS OF THE NAVY OF THE UNITED STATES.

Secretary—George von L. Meyer.

Assistant Secretary—Beekman Winthrop.

Admiral—George Dewey.

Rear Admirals—Raymond P. Rodgers, Richard Wainwright, William P. Potter, Newton E. Mason, Joseph B. Murdock, Hugo Osterhaus, Charles E. Vreeland, Aaron Ward, Sidney A. Staunton, Chauncey Thomas, Lucien Young, William H. H. Southerland, Albert Mertz, Vincendon L. Cottman, Thomas B. Howard, Walter C. Cowles, Austin M. Knight, Charles J. Badger, Reginald F. Nicholson, Charles B. T. Moore, Alfred Reynolds, Bradley A. Fiske, George B. Ransom, Abraham V. Zane, John R. Edwards, James M. Helm, Albert B. Willits, Cameron McR. Winslow, Nathaniel R. Usher, Frank F. Fletcher.

## OFFICERS OF THE MARINE CORPS OF THE UNITED STATES.

Major-General William P. Biddle, Commandant.

Colonels—Charles H. Lauchheimer, Frank L. Denny, George Richards, Littleton W. T. Waller, Randolph Dickins, Lincoln Karmany, Charles A. Doyen, James E. Mahoney, George Barnett, Franklin J. Moses, Joseph H. Pendleton.

# U. S. COURT OFFICIALS.

(1789 to date.)

## FOR NEW JERSEY.

The United States District Court was organized at New Brunswick, on Tuesday, December 22d, 1789.

### DISTRICT JUDGES.

David Brearley.....1789	John T. Nixon.....1870
Robert Morris.....1790	Edward T. Green.....1889
William S. Pennington..1817	Andrew Kirkpatrick....1896
William Rossell.....1826	William M. Lanning....1904
Mahlon Dickerson.....1840	Joseph Cross.....1905
Philemon Dickerson....1841	John Kellstab.....1909
Richard S. Field.....1863	

### CLERKS.

Jonathan Dayton.....1789	Andrew Dutcher.....1862
Andrew Kirkpatrick....1790	Ralph H. Shreve.....1863
Robert Boggs.....1791	E. Mercer Shreve.....1868
William Pennington....1817	Robert C. Bellville.....1871
Joseph C. Potts.....1840	William S. Bellville....1875
Edward N. Dickerson..1844	Linsly Rowe.....1882
Philemon Dickerson, Jr.1853	George T. Cranmer.....1893

### MARSHALS.

Thomas Lowry.....1789	Samuel Plummer.....1869
John Heard.....1802	Robert L. Hutchinson..1877
Oliver Barnett.....1802	A. E. Gordon.....1886
Oliver W. Ogden.....1808	W. Budd Deacon.....1882
Robert S. Kennedy.....1849	W. Budd Deacon.....1889
George H. Nelden.....1853	George Pfeiffer.....1893
Benljah Deacon.....1866	Thomas J. Alcott.....1897
W. Budd Deacon.....1868	

### DISTRICT ATTORNEYS.

Richard Stockton.....1789	Anthony Q. Keasbey....1861
Abraham Ogden.....1782	Job H. Lippincott.....1886
Lucius H. Stockton....1798	Samuel F. Bigelow.....1881
George C. Maxwell.....1802	George S. Duryea.....1888
Joseph McIlvalne.....1804	Henry S. White.....1896
Lucius Q. C. Elmer....1824	John W. Beekman.....1894
Garret D. Wall.....1828	J. Kearny Rice.....1896
James S. Green.....1837	David O. Watkins.....1900
William Halsted.....1849	John B. Vreeland.....1903
Garrit S. Cannon.....1853	

## PRESENT OFFICIALS.

Circuit Justice.....	Horace Harmon Lurton.
Circuit Judges Courts of Appeal	{ Joseph Buffington. William M. Lanning. George Gray.
District Judge.....	John Rellstab.
District Judge.....	Joseph Cross.
District Attorney.....	John B. Vreeland.
Assistant District Attorneys.....	{ Walter H. Bacon. Harrison P. Lind- bury.
Marshal .....	Thomas J. Alcott.
Deputy Marshals .....	{ Edwin R. Semple, George D. Bower.
Clerk of District Court.....	George T. Cranmer.
Deputy Clerks of District Court.	{ Benjamin F. Havens. Charles S. Chevrier.
Postmaster at Trenton.....	Alexander C. Yard.
Internal Revenue Collector—1st Dis.	Isaac Moffatt.
Internal Revenue Collector—5th Dis.	H. C. H. Herold.

## SENATORS AND CONGRESSMEN.

United States Senators—Frank O. Briggs, 1913; James E. Martine, 1917. Salary, \$7,500.

Representatives in Sixty-second Congress—First district, William J. Browning; Second district, John J. Gardner; Third district, Thomas J. Scully; Fourth district, Ira W. Wood; Fifth district, William E. Tuttle, Jr.; Sixth district, William Hughes; Seventh district, Edward W. Townsend; Eighth district, Walter I. McCoy; Ninth district, Eugene F. Kinkead; Tenth district, James A. Hammill. Salary, \$7,500.

## STATE OFFICERS.

---

### EXECUTIVE DEPARTMENT.

Governor—Woodrow Wilson, 1914.  
 Secretary to the Governor—Joseph P. Tumulty.  
 Executive Clerk—Charles A. Ransom.

### STATE DEPARTMENT.

Secretary of State—Samuel D. Dickinson, 1912.  
 Assistant Secretary—J. B. R. Smith, 1912.  
 Chief Clerk—Frank Transue.

### TREASURY DEPARTMENT.

State Treasurer—Daniel S. Voorhees, 1913.  
 Deputy Treasurer—L. Kensil Wildrick.  
 State Comptroller—Edward I. Edwards, 1914.  
 Deputy Comptroller—Isaac Doughton.

### LAW DEPARTMENT.

Attorney-General—Edmund Wilson, 1914.  
 Assistant Attorney-General—Nelson B. Gaskill, 1914.  
 Chief Clerk—Theodore Backes.

### The Judiciary.

Court of Errors and Appeals—The Chancellor, the Chief Justice and Justices of the Supreme Court; Judges John W. Bogert, 1915; William H. Vredenburg, 1916; Garret D. W. Vroom, 1913; Joseph W. Congdon, 1915; John J. White, John J. Treacy, ad interim. Clerk, Secretary of State.

### CHANCERY.

Court of Chancery—Chancellor, Mahlon Pitney, 1915; Vice-Chancellors, John R. Emery, 1916; Frederic W. Stevens, 1917; Eugene Stevenson, 1915; Lindley M. Garrison, 1918; Edmund B. Leaming, 1913; James E. Howell, 1914; Edwin Robert Walker, 1914.

Vice-Ordinary and Vice-Surrogate-General—Edwin Robert Walker.

Clerk in Chancery—Samuel K. Robbins, 1914.  
 Deputy Clerk—Edward M. Appelgate.  
 Chancery Reporter—James Buchanan, 1912.

## SUPREME COURT.

Supreme Court—Chief Justice, William S. Gummere, 1915; Associate Justices, Charles G. Garrison, 1916; Francis J. Swayze, 1917; Thomas W. Trenchard, 1914; Charles W. Parker, 1914; James J. Bergen, 1914; Willard P. Voorhees, 1915; James F. Minturn, 1915; Samuel Kalisch, 1918.

Clerk of the Supreme Court—William Riker, Jr., 1912.

Deputy Clerk—Charles N. Coddling, 1912.

Law Reporter—Garret D. W. Vroom, 1913.

## CIRCUIT COURT.

Circuit Court Judges—Frederic Adams, 1917; Benjamin A. Vail, 1914; Frank T. Lloyd, 1914; William H. Speer, 1915; Charles C. Black, 1915; Clarence L. Cole, 1918; Nelson Y. Dungan, 1918.

## PARDONS.

Court of Pardons—Governor, Chancellor and Lay Judges of the Court of Errors and Appeals. Clerk, Secretary of State. Pardon Clerk, Charles A. Ransom.

## DISTRICT COURTS.

District Court Judges—Atlantic City, Frank Smathers, 1916; Bayonne, Peter Stilwell, 1916; Bergen county, first district, Englewood, William M. Seufert, 1915; second district, Ridgewood and East Rutherford, Guy Leverne Fake, 1914; third district, Hackensack, Cornelius Doremus, 1914; Camden, Samuel P. Jones, 1912; East Orange, Worrall F. Mountain, 1915; Elizabeth, Clark McKay Whittemore, 1913; Hoboken, Frederick J. Stuhr, 1912; Hudson county, first district, North Bergen, James F. Clark, 1915; Morris county, Morristown, Oliver K. Day, 1915; Jersey City, James S. Erwin, 1913; Charles L. Carrick, 1914; Newark, Malcolm MacLear, 1913; Thomas J. Lintott, 1915; New Brunswick, Freeman Woodbridge, 1916; Orange, Daniel A. Dugan, 1916; Passaic, W. Carrington Cabell, 1916; Paterson, Abram Klenert, 1916; Plainfield, William Newcorn, 1912; Perth Amboy, John W. Beekman, 1915; Somerset county, Somerville, Isaac P. Runyon, 1915; Trenton, Huston Dixon, 1915.

**Military Department.**

- Commander-in-Chief—Governor Woodrow Wilson.  
 Major-General—Peter Farmer Wanser.  
 Adjutant-General—Wilbur F. Sadler, Jr.  
 Assistant Adjutant General—Frederick Gilkyson.  
 Deputy Adjutant-General—Austen Colgate.  
 Quartermaster-General—Charles Edward Murray.  
 Inspector-General of Rifle Practice—Bird W. Spencer.  
 Inspector-General—Lewis T. Bryant.  
 Judge-Advocate-General—Edward P. Meany.  
 First Brigade—Brigadier-General Edwin W. Hine.  
 Second Brigade—Brigadier-General Dennis F. Collins.  
 Chief Clerk, Adjutant-General—Captain John M. Rogers.  
 Chief Clerk, Quartermaster-General—Major Samuel S. Armstrong.

**Educational Department.**

Trustees of the School Fund—Governor, Secretary of State, Attorney-General, State Comptroller, State Treasurer and Commissioner of Education.

State Board of Education—John P. Murray, Jersey City; Joseph S. Freylinghuysen, Raritan; Henry Jones Ford, Princeton; William G. Schaufler, Lakewood; D. Stewart Craven, Salem; Edmund B. Osborne, South Orange; John C. Van Dyke, New Brunswick; Melvin Rice, Red Bank, ad interim.

Commissioner of Education—Calvin N. Kendall, Trenton, ad interim; Assistant Commissioners, J. Brognard Betts, Plainfield; A. B. Meredith, Newark; George A. Mirick, Trenton.

Principal State Normal and Model Schools, Trenton, James M. Green, Ph.D.; Steward, John S. Neary.

Principal State Normal School, Montclair, Charles S. Chapin.

Principal New Jersey School for Deaf-Mutes, John P. Walker; Steward, William G. Newcomb.

**COUNTY SUPERINTENDENTS OF SCHOOLS.**

Atlantic, Henry M. Cressman, Egg Harbor City; Bergen, B. C. Wooster, Hackensack; Burlington, Herman A. Stees, Beverly; Camden, Charles S. Albertson,

Magnolia; Cape May, Aaron W. Hand, Cape May; Cumberland, John N. Glaspell, Bridgeton; Essex, —————; Gloucester, Daniel T. Steelman, Glassboro; Hudson, M. H. Kinsley, Hoboken; Hunterdon, Jason S. Hoffman, Flemington; Mercer, Joseph M. Arnold, Princeton; Middlesex, H. Brewster Willis, New Brunswick; Monmouth, John Enright, Freehold; Morris, J. Howard Hulsart, Morristown; Ocean, Charles A. Morris, Toms River; Passaic, Edward W. Garrison, Paterson; Salem, Oscar O. Barr, Elmer; Somerset, H. C. Krebs, Plainfield; Sussex, Ralph Decker, Sussex; Union, J. J. Savitz, Westfield; Warren, Franklin T. Atwood, Belvidere.

City Superintendents—Asbury Park, Fred S. Shepherd; Atlantic City, C. B. Boyer, Supervising Principal; Bayonne, J. Wesley Carr; Bloomfield, George Morris; Bordentown, H. V. Holloway; Bridgeton, H. J. Neal; Burlington, Wilbur Watts; Camden, James E. Bryan; East Orange, Vernon L. Davey; Elizabeth, Richard E. Clement; Englewood, Elmer C. Sherman; Gloucester, W. F. Burns; Hoboken, A. J. Demarest; Irvington, Frank H. Morrell; Jersey City, Henry Snyder; Kearny, Herman Dressol; Long Branch, Christopher Gregory; Millville, D. L. Hower; Montclair, Randall Spaulding; Morristown, Ira W. Travell; Newark, Dr. A. B. Poland; New Brunswick, G. H. Eckels; Orange, James N. Muir; Passaic, U. G. Wheeler; Paterson, J. R. Wilson; Perth Amboy, S. E. Shull; Phillipsburg, Lewis O. Beers; Plainfield, Henry M. Maxson; Rahway, W. J. Bickett; Salem, Oscar O. Barr; Summit, Clinton S. Marsh; Trenton, Ebenezer Mackey.

#### State Library.

Commissioners—Governor, Chancellor, Chief Justice, Attorney-General, Secretary of State, Treasurer and Comptroller.

State Librarian—Henry C. Buchanan, 1914.

#### Public Library Commissioners.

Dr. Ernest C. Richardson, Princeton University, 1912; Moses Taylor Pyne, Princeton, 1916; William C. Kimball, Passaic, Chairman, 1915; Howard M. Cooper, Camden, 1913; Everitt T. Tomlinson, 1914; Secretary, Henry C. Buchanan; Sarah B. Askew, Trenton, Organizer.

# BOARDS, BUREAUS AND DEPARTMENTS.

## ACCOUNTS DEPARTMENT.

Auditor—William E. Drake, Trenton, 1914; Assistants, E. Raymond Glover, Trenton, 1916; William J. Schmauder and Alexander B. Bishop, Newark, 1913.

## ACCOUNTANTS, PUBLIC.

George Wilkinson, Plainfield, 1913; William T. Sawyer, Elizabeth, 1912.

## AGRICULTURAL.

State Board of Agriculture—President, Joseph S. Frelinghuysen, Raritan; Treasurer, Andrew J. Rider, Hammonton; Secretary, Franklin Dye, Trenton.

Commissioners of Agriculture College Fund—Governor, Secretary of State, Treasurer, Attorney-General and Comptroller.

Board of Visitors to State Agricultural College—First district, Ephraim T. Gill, Haddonfield; Alexander P. Owen, Mickleton; second district, William T. Baggs, Beverly; Frank E. Bate, Fishing Creek; third district, David D. Denise, Freehold; James Neilson, New Brunswick; fourth district, Philip Todd, Peapack; William V. MacGalliard, Trenton; fifth district, Nicodemus Warne, Broadway; Joseph D. Budd, Chester; sixth district, Arthur Lozier, Ridgewood; Henry Marelle, Paterson; seventh district, George E. De Camp, Roseland; George M. Canfield, Caldwell; eighth district, George Doer, East Orange; John J. McDonough, South Orange; ninth district, James McCarthy, Jersey City; John R. Hartung, Jersey City; tenth district, Daniel Cole, Jersey City; Henry A. Gaede, Hoboken. All in 1913. Secretary and Treasurer, Irving S. Upson, New Brunswick.

New Jersey State Agricultural Experiment Station, No. 1. Board of Managers—Governor, Dr. W. H. S. Demarest, Dr. Jacob G. Lipman. Members of the Board of Visitors to the State Agricultural College—President, D. D. Denise; Director, Dr. Jacob G. Lipman; Secretary and Treasurer, Irving S. Upson.

Station No. 2.—Board of Control, the Trustees of Rutgers College. Director, Dr. Jacob G. Lipman; Chief Clerk, Irving S. Upson.

#### ARCHITECTS, STATE BOARD.

State Board of Architects—Charles P. Baldwin, President, Newark; Charles Edwards, Paterson; Hugh Roberts, Secretary and Treasurer, Jersey City; Arnold H. Moses, Camden; David B. Provoost, Elizabeth. All 1913.

#### ASSESSORS, STATE BOARD OF.

President, Obadiah C. Bogardus, Keyport, 1912; Charles E. Hendrickson, Jr., Jersey City, 1912; George E. Halsey, East Orange, 1914; George L. Record, Jersey City, 1915. Secretary, Irvine E. Maguire.

#### BANKING AND INSURANCE.

Commissioner—Vivian M. Lewis, 1912.  
Deputy Commissioner—Thomas K. Johnston.  
Chief Clerk—George B. Glover.

#### CHARITIES AND CORRECTIONS.

Commissioner—Rev. George B. Wight, Trenton, 1912; Assistant Commissioner, \_\_\_\_\_  
Assistant, Emma M. Werts, Jersey City.

#### CHILDREN'S GUARDIANS.

Board—Joseph McCrystal, Paterson, 1915; Caroline B. Alexander, President, Hoboken, 1913; Mary C. Jacobson, Newark, 1917; Benjamin F. Edsall, Newark, 1917; Robert L. Flemming, Jersey City, 1915; Charles J. Fisk, Plainfield, 1915; James Andrew Burns, Newark, 1913.

#### CIVIL SERVICE.

Commissioners—Willis Fletcher Johnson, New Providence, President, 1912; Charles H. Bateman, Somerville, 1914; James R. Mullikin, Newark, 1913; Joseph S. Hoff, Princeton, 1915; Chief Examiner and Secretary, Gardner Colby, Newark.

#### ENTOMOLOGIST, STATE.

John B. Smith, New Brunswick.

## EQUALIZATION OF TAXES, STATE BOARD.

State Board—Frank B. Jess, Haddon Heights, President, 1915; George M. McCarthy, Jersey City, 1913; Henry J. Irick, Vincentown, 1912; Bloomfield H. Minch, Bridgeton, 1914; Edward E. Grosscup, Wenonah, 1916. Secretary, Henry W. Buxton, Morristown.

COUNTY BOARDS—Atlantic County—John R. Fleming (13), Atlantic City; Lewis R. Smith, Oceanville (12); Clifton C. Shinn, Atlantic City (14). Frank E. Smith, Atlantic City, Secretary.

Bergen County—Henry D. Winton (14), Hackensack; James H. Coe (12), Englewood; P. G. Zabriskie (13), Ridgewood. Van Vorst Wells, Hackensack, Secretary.

Burlington County—Thomas C. Shreve (12), Pemberton; Joseph C. Kingdon (13), Mount Holly; William F. Morgan, Palmyra (14). Joseph C. Kaighn, Moorestown, Secretary.

Camden County—Vacancy, Camden; Willard T. Gibbs (12), Clementon; Irving Buckle (13), Camden; James Macaulay, Camden, Secretary.

Cape May County—Leaming E. Hughes (12), Tuckahoe; Wilbur E. Young (13) Anglesea; Michael H. Kearns, Cape May (14). Harry Headley, Ocean City, Secretary.

Cumberland County—Alexander R. Fithian (13), Bridgeton; George Austin (12), Millville; James Craig (14), Bridgeton. H. M. Dolbey, Bridgeton, Secretary.

Essex County—Lawrence T. Fell (12), Orange; Jerome T. Congleton (13), Newark; John B. Oelkers, Newark (14). James A. Mungle, Newark, Secretary.

Gloucester County—Wilson T. Jones (12), Franklinville; William H. Wolf (13), Woodbury; Thomas C. Dilks, Woodbury (14). Thomas W. Hurff, Woodbury, Secretary.

Hudson County—James E. Connolly (14), Jersey City; Mark M. Fagan (13), Jersey City; Philip McGovern (12), Jersey City. Joseph P. McLean, Jersey City, Secretary.

Hunterdon County—Charles N. Reading (13), Frenchtown; John C. Haynes (12), Annandale; James A. Cleary, Lambertville (14). Alex. B. Allen, Flemington, Secretary.

Mercer County—E. Furman Hooper, Trenton (13);

Martin P. Devlin, Trenton (14); Alfred K. Leuckel (ad in.) Trenton. Allan B. Walsh, Secretary.

Middlesex County—William Carman (13), Metuchen; H. Raymond Groves (12), New Brunswick; William D. Voorhees, Perth Amboy (14). William A. Spencer, Perth Amboy, Secretary.

Monmouth County—William K. Devereux (14), Asbury Park; Richard W. Herbert (12), Wickatunk; Ruliff V. Lawrence (ad in.), Freehold. Charles L. Stout, Freehold, Secretary.

Morris County—Charles A. Baker (13), Kenvil; Edward J. Cahill (12), Boonton; Edward A. Quayle (14), Morristown. John M. Mills, Morristown, Secretary.

Ocean County—Joseph B. Hoff (13), Lakewood; Cornelius D. Kelly (12), West Creek; George C. Van Hise, Toms River (14). Harry T. Hagaman, Lakewood, Secretary.

Passaic County—George Wurts (13), Paterson; Arthur S. Corbin (12), Passaic; William B. Dill, Paterson (14). William H. Young, Paterson, Secretary.

Salem County—Charles Mecum (14), Salem; John C. Ward (12), Centreton; D. Harris Smith (13), Salem. Charles F. Pancoast, Salem, Secretary.

Somerset County—H. V. D. Vandoren (13), Millstone; Newton B. Smalley (12), North Plainfield; Michael W. Scully, Bound Brook (14). T. G. Winsor, Somerville, Secretary.

Sussex County—Patrick J. Dolan (12), Ogdensburg; Joseph Coult, Jr. (13), Newton; S. Frank Quince, Sussex (14). Obadiah E. Armstrong, Newton, Secretary.

Union County—Frederic H. Andrews (12), Plainfield; C. C. Pollard (13), Elizabeth; Mulford M. Scudder (14), Westfield. Sidney W. Eldridge, Elizabeth, Secretary.

Warren County—Jacob S. Stewart (13), Phillipsburg; William J. Barker (14), Hackettstown; Marvin A. Pierson (12), Washington. Ulysses G. Pursell, Phillipsburg, Secretary.

#### FISH AND GAME DEPARTMENT.

Commissioners—Ernest Napier, President, East Orange, 1913; Percival Chrystie, High Bridge, 1914; William A. Logue, Treasurer, Bridgeton, 1912; William A. Faunce, Atlantic City, ad in. Secretary Walter H. Fell, Trenton. Protector, James M. Stratton,

Long Branch; Assistant Protector, Howard Mathis, New Gretna. Wardens—William B. Lodor, Egg Harbor City; J. C. Reinhold, Hackensack; Charles C. Morton, Mount Holly; Charles W. Folker, Camden; Stephen Reeves, West Cape May; Fred. S. Conner, Bridgeton; George W. Phifer, Ormond; Fred. J. Hall, Bloomfield; John H. Avis, Woodbury; John J. Park, White House Station; Harry M. Loveless, Trenton; Charles Steuerwald, South Amboy; Anson J. Rider, Tuckerton; E. R. Davis, Salem; Alexander Brinley Lanoka; J. B. Hendershott, Newton; William Hoblitzell, Rahway; H. E. Cudney, Buckwood Park, Dunnfield; Edward Shorter, Bloomfield; E. C. Burtis, Asbury Park; W. E. Young, Chester; H. J. Smith, Paterson; H. W. D. White, Pennsville; C. E. Welsh, East Millstone.

#### FORESTRY, STATE BOARD.

Governor Wilson, President ex-officio; Henry B. Kummel, Executive Officer; William W. Smalley, Bound Brook, 1912; Elmer H. Smith, Salem, 1913; Charles L. Pack, Lakewood, 1914; Alfred Gaskill, Forester and Secretary, Trenton; Assistant Forester, James O. Hazard.

#### GEOLOGICAL SURVEY.

Board of Managers—Governor Wilson, ex-officio.

Members at Large—John C. Smock, Trenton, 1913; David E. Titsworth, Plainfield, 1916; T. Frank Apleby, Asbury Park, 1915; Harrison Van Duyne, Newark, 1912; William Libbey, Princeton, 1916; Alfred A. Woodhull, Princeton, 1914; Frank Vanderpool, East Orange, 1914.

First district, Stephen Pfeil, Camden, 1916; second district, P. Kennedy Reeves, Bridgeton, 1912; third district, Henry S. Washington, Locust, 1914; fourth district, Washington A. Roebling, Trenton, 1913; fifth district, Frederick A. Canfield, Dover, 1915; sixth district; George W. Wheeler, Hackensack, 1916; seventh district, Herbert M. Lloyd, Montclair, 1912; eighth district, Edward H. Dutcher, East Orange, 1914; ninth district, Joseph D. Bedle, Jersey City, 1913; tenth district, Clarence G. Meeks, 1915.

State Geologist—Henry B. Kummel, Trenton.

**HEALTH, STATE BOARD.**

John H. Capstick, Montville, President, 1914; Bruce S. Keator, Asbury Park, Secretary, 1913; George P. Olcott, East Orange, 1912; Richard Cole Newton, Montclair, 1917; Herbert W. Johnson, Camden, 1916; William H. Chew, Salem, 1915.

Department Chiefs—Vital Statistics, David S. South; Sanitary and Medical Inspection, Dr. A. C. Hunt; Food and Drugs, R. B. FitzRandolph; Creameries and Dairies, George W. McGuire; Sewerage and Pollution, Francis E. Daniels. Assistant Secretary, A. Clark Hunt, M.D. Chief Clerk, Chas. J. Merrell.

**HOSPITALS, STATE.**

Board of Managers at Morris Plains—James M. Buckley, Morristown, 1914; John C. Eisele, Newark, 1914; Albert Richards, Dover, 1912; John A. McBride, President, Sussex, 1912; Dr. John Nevin, Jersey City, 1914; Patrick J. Ryan, Elizabeth, 1914; John T. Gillson, Paterson, 1912; George W. Jagle, Newark, 1914.

Board of Managers at Trenton—Garret D. W. Vroom, President, Trenton, 1914; Joseph Rice, Trenton, 1913; L. A. D. Allen, Woodstown, 1912; Cornelius S. Hoffman, Somerville, 1912; Luther M. Halsey, Williamstown, 1912; J. Bayard Kirkpatrick, New Brunswick, 1912; Arthur D. Forst, Trenton, 1914; J. Lyle Kinmouth, Asbury Park, 1912.

Officers at Morris Plains—Medical Director, Britton D. Evans, M.D.; Treasurer, Harrison P. Lindabury; Warden, Orlando M. Bowen. Secretary, Henry W. Buxton.

Officers at Trenton—Medical Director, Dr. Harry A. Cotton, M. D.; Treasurer, Harvey H. Johnson; Warden, Samuel T. Atchley. Secretary, Scott Scammell.

**LABOR, BUREAU OF STATISTICS, ETC.**

Chief—Winton C. Garrison, 1913.

Deputy—James T. Morgan.

Chief Clerk—Louis F. A. Herold.

**LABOR DEPARTMENT.**

Commissioner—Lewis T. Bryant, Trenton, 1913.

Assistant Commissioner—John I. Holt, Trenton, 1914.

Inspectors—William J. Crowley, Jersey City; James E. Stanton, Sussex; Heber Wells, Paterson; James H. Tallon, Trenton; Henry Kuehne, Egg Harbor City; William Schlachter, Orange; George J. Jaeger, Newark; William Baird, Vineland, all in 1913; Edward M. Hotchkiss, Newark; William J. E. Seder, Newark; John Roach, Newark; Harry A. Goas, East Orange; August Graf, West Hoboken; Crowell Haslett, Jersey City; Charles E. Duffy, Paterson; Joseph Spitz, Passaic, all in 1914. Female Inspectors—Mary F. Van Leer, Passaic, 1913; Alice H. Ward, Newark, 1913. Special Inspectors—Thomas McHugh, Newark; Laura W. Moore, Camden.

#### MEDICAL, DENTISTRY, PHARMACY AND VETERINARY.

State Board of Medical Examiners—Armin Uebelacker, Morristown, 1913; William P. Watson, Jersey City, 1913; Horace G. Norton, Secretary, Trenton, 1913; E. L. B. Godfrey, Camden, 1911; Charles A. Groves, East Orange, 1911; Davis P. Borden, Paterson, 1911; Edward Hill Baldwin, Newark, 1912; John J. Baumann, Jersey City, 1912; Richard C. Barrington, Mount Holly, 1912.

State Board of Dentistry—Alphonso Irwin, Camden, 1913; Benjamin P. Luckey, Paterson, 1912; W. E. Truex, President, Freehold, 1911; H. S. Sutphen, Newark, 1915. Charles A. Meeker, Secretary-Treasurer, Newark, 1914.

State Board of Pharmacy—George H. White, Jersey City, 1913; Henry A. Jordan, Bridgeton, 1916; Lewis W. Brown, Englewood, 1912; David Strauss, Elizabeth, 1914; Bloomfield H. Hulick, Asbury Park, 1915.

State Board of Veterinary Medical Examiners—William Herbert Lowe, Paterson, 1912; T. Earl Budd, Orange, 1913; Whitfield Gray, Newton, 1913; Thomas B. Rogers, Woodbury, 1911; R. W. A. English, Jersey City, 1911.

#### MOTOR VEHICLES DEPARTMENT.

Commissioner—J. B. R. Smith.

Chief Inspector—Edward Johnson.

#### MUSEUM, STATE.

Commissioners—The State Geologist, State Commission of Education, the President of the State Board of

Agriculture, President of the Senate and Speaker of the Assembly. Curator, S. R. Morse, Atlantic City.

#### OYSTER COMMISSIONS.

State Oyster Commission—William Shillingsburg, Camden, 1912; Edward Stites, Jr., Port Norris, 1913; Ernest L. Mulford, Bridgeton, 1912; Ogden Gandy, Dennisville, 1913. Superintendent, A. T. Bacon, Mauricetown.

The Oyster Commission for the District of Ocean County—Lorenzo D. Robbins, New Gretna, 1911; Jesse P. Grant, Bayville, 1911; Phillip R. Sprague, West Creek, 1912.

Oyster Superintendent for District of Ocean County—Edward A. Horner, Jr., Tuckerton, 1912.

Oyster Commissioner, District of Shark River—Henry A. Bennett, Avon, 1914.

Oyster Superintendent, Atlantic County—Samuel W. Giberson, 1914.

Oyster Commissioners—Atlantic County, William Babcock, Steelmanville; C. Pittman Hannel, Absecon; David F. Cavileer, all 1914.

The State Bureau of Shell Fisheries—Chief, Charles R. Bacon, Camden, 1915.

#### PALISADES INTERSTATE PARK.

Commissioners — George Waldrige Perkins, New York City, 1916; D. McNeely Stauffer, New York, 1915; Edwin A. Stevens, Hoboken, 1915; J. DuPratt White, Nyack, N. Y., 1914; Franklin W. Hopkins, Alpine, N. J., 1914; William H. Porter, New York, 1913; William A. Linn, Hackensack, 1913; Nathan F. Barrett, New Rochelle, N. Y., 1912; Abram De Ronde, Englewood, 1912; Richard V. Lindabury, Newark, 1916.

#### PILOTAGE COMMISSION.

Commissioners (Office, 17 State street, New York City)—John R. Dewar, Jersey City, 1913; John D. Toppin, Roseville, 1913; Frederick M. Wendelkin, Hoboken, 1913; George C. Warren, Barnegat, 1913; Benjamin Van Note, Lakewood, 1913; John W. Borden, Little Silver, 1914.

## POLICE JUSTICES.

Orange—Joseph B. Bray, 1914.

South Orange—J. Martin Roll, 1912.

## POWER VESSELS.

Inspectors—Chief, J. Fred Runyon, Morristown, 1913; Assistant, James B. Everitt, Lake Hopatcong, 1913.

## PRISON, STATE—TRENTON.

Head Keeper—George O. Osborne, 1912.

Supervisor—Samuel W. Kirkbride, 1912.

Inspectors—James H. Davenport, Newark; Jacob Schurtz, Somerville; John F. Clark, Newark; Walter M. Dear, Jersey City; Caleb Van Husan Whitbeck, Hackensack; B. Frank Hires, Bridgeton. All in 1914.

## PUBLIC UTILITY COMMISSIONERS.

Robert Williams, Paterson, 1913; Thomas J. Hillery, Boonton, 1915; Winthrop More Daniels, Princeton, 1917. Counsel, Frank H. Sommer, Newark. Secretary, Alfred N. Barber, Trenton. Inspectors—Philander Betts, Montclair (Chief); Charles D. McKelvey, Paterson; James Maybury, Jr., Clinton; Charles A. Mead, Upper Montclair; Winslow B. Ingham, Salem; Henry S. Lyon, Newark; Peter J. Kerwin, Paterson; G. Ae Irving, Jr., Newark; Ed. B. Annette, Bayonne.

## REFORMATORY, STATE—RAHWAY.

George W. Fortmeyer, East Orange, 1914; Freeman Woodbridge, New Brunswick, 1913; Decatur M. Sawyer, Montclair, 1915; Foster M. Voorhees, Elizabeth, 1915; Edward D. Duffield, South Orange, 1913; Rev. John Handley, Ocean Grove, 1912; Michael T. Barrett, Newark, 1912; William Edgar, Woodbridge, 1914. The Governor is an ex-officio member. Frank Moore, Superintendent, 1914; Deputy Superintendent, Richard F. Cross; Chief Parole Officer, Charles S. Moore; Field Parole Officer, Benjamin H. Crosby.

## RAILROADS, JOINT COMPANIES.

State Director—Abram De Ronde, Englewood, 1912.

## REPORTS, PUBLIC DEPARTMENT.

Commissioner—Thomas B. Holmes, Trenton, 1914.

## RIPARIAN BOARD.

Commissioners—The Governor, President; Michael F. McLaughlin, Newark, 1914; Henry T. Caullet, Trenton, 1913; Joseph A. Birkholz, East Orange, 1914; J. Ward Richardson, Bridgeton; 1915. Secretary and Engineer, John C. Payne, Jersey City.

## ROADS, PUBLIC, DEPARTMENT.

Commissioner—Edwin August Stevens, Hoboken, 1914.

Supervisor—Robert A. Meeker, Plainfield.

## SEWERAGE, PASSAIC VALLEY COMMISSION.

Julius A. Lebkuecher, President, Newark, 1912; Francis Child, Newark, 1916; Peter Hauck, Harrison, 1915; William MacKenzie, Carlton Hill, 1914; William S. Ackerman, Paterson, 1913. Secretary, John S. Gibson, Newark.

## STATE HOUSE COMMISSION.

The Governor, State Treasurer and State Comptroller.

Custodian of the State House and Public Grounds—John W. Weseman. Assistant, Charles E. Satterthwait.

## TEACHERS' RETIREMENT FUND.

Trustees—Calvin N. Kendall, Trenton, President; Daniel S. Voorhees, Trenton, Treasurer; Addison P. Poland, Newark, 1912; William R. Coddington, Plainfield, 1912; James E. Bryan, Camden, 1913; Elizabeth A. Allen, Hoboken, 1914; Mrs. Georgia B. Crater, Newark, 1914; Miss Sophie M. Braun, Elizabeth, 1915; two vacancies.

## TECHNICAL AND INDUSTRIAL SCHOOLS.

Trustees Newark Technical School—John B. Staebaus, 1914; George R. Howe, 1914; Samuel E. Robertson, 1911; George W. Ketcham, 1911; Franklin Phillips, 1912; Frederick L. Eberhardt, 1912; Peter Campbell, 1913; Abraham Rothschild, 1913.

Trustees Industrial Education, Hoboken—John Henry Cuntz, 1914; William L. E. Keuffel, 1914; Edward Russ, 1915; Edward H. Harwood, 1915; William

R. Jenvey, 1912; Richard Stevens, 1912; Mrs. C. V. Alexander, 1913; James Smith, 1913.

Board of Trustees of Industrial Education, Trenton—Frederick H. Clark, 1911; Edward C. Stover, 1911; Herman C. Muller, 1914; Harry C. Taylor, 1912; Garret D. W. Vroom, President, 1914; Charles Howell Cook, 1915; John S. Broughton, 1915; John A. Campbell, 1912. All December 30. Robert C. Belville, Secretary.

#### TENEMENT HOUSE SUPERVISION, BOARD.

John A. Campbell, President, Trenton, 1915; James M. Stewart, Paterson, 1912; Edwin West, Jr., Hoboken, 1913; Clinton Mackenzie, Elizabeth, 1914; John A. Edelstein, Jersey City, 1916. Secretary, Captain Charles J. Allen, Newark.

#### UNDERTAKERS AND EMBALMERS, BOARD.

John V. Hubbard, New Brunswick, 1911; W. Nelson Knapp, East Orange, President, 1911; W. Halsey Smith, Newark, 1913; John F. Martin, Elizabeth, Secretary, 1912; Bernhard F. Schroeder, Camden, 1912.

#### WATERWAYS, INLAND.

Commissioner—Henry W. Schneider, Atlantic City, 1913.

Engineer—Henry J. Sherman, Camden.

#### WATER SUPPLY COMMISSIONERS.

Foster M. Voorhees, Elizabeth, 1912; Harry R. Humphreys, Camden, 1915; George F. Wright, Paterson, 1914; J. Henry Bacheller, Newark, 1913; Mahlon Hoagland, Rockaway, 1916. Secretary, Charles H. Folwell, Mount Holly.

#### WEATHER SERVICE.

State Director—Levi A. Judkins, Atlantic City.

#### WEIGHTS AND MEASURES.

State Superintendent—William L. Waldron, Trenton, ad interim. Assistants:—

## HOMES, SANATORIUMS, ETC.

---

### BOYS, STATE HOME FOR.

#### Jamesburg.

Trustees—Frederick M. Lockwood, President, Jersey City, 1912; Martin C. Ribsam, Trenton, 1912; Joseph P. Mitchell, Jersey City, 1913; John E. Gill, Trenton, 1914; George M. Lamont, Bound Brook, 1914; Frank M. Donohoe, Secretary, New Brunswick, 1913. Superintendent, John C. Kalleen.

### GIRLS, STATE HOME FOR.

#### Trenton.

Trustees—Robert M. Anderson, Princeton, President, 1914; John D. Rue, 1912; Alfred D. Carnagy, Secretary, Trenton, 1912; Mrs. Frederick T. Johnson, Newark, 1913; David T. Kenney, Plainfield, 1913; Mrs. Margaret Harrington Sickel, 1912; Harriet M. Spinning, South Orange, 1913; Mrs. Howell C. Stull, Trenton, 1914; James Baker, Jersey City, Treasurer, 1914. Superintendent, Mrs. Elizabeth V. H. Mansell. Parole Officer, Miss Nellie F. Dullard, Trenton.

### EPILEPTICS, VILLAGE FOR.

#### Skillman Station (Somerset County.)

Herman F. Moosbrugger, President, Somerville, 1914; Jonas A. Fuld, Secretary, Trenton, 1915; Richard H. Moldenke, Somerville, 1912; Georgiana Doane Collard, Treasurer, Jersey City, 1913; Dr. William A. Clark, Trenton, 1912; Dr. Stewart Patton, Princeton, 1915; John Edward Clark, New Brunswick, 1914; vacancy. Superintendent, Dr. David F. Weeks. Steward, William H. Schultz.

### FEEBLE-MINDED CHILDREN.

#### Vineland.

New Jersey Training School for Feeble-Minded Girls and Boys, Vineland—Directors—Governor, *ex-officio*; D. Wilson Moore, Clayton, 1915; Bleecker Van Wagenen, New York, 1915; Thomas J. Smith, M.D., Bridgeton, 1915; George Davidson, Vineland, 1912; Rev. H. H. Beadle, Bridgeton, 1912; E. E. Read, Jr.

Camden, 1912; Milton J. Greenman, Philadelphia, 1913; W. Graham Tyler, Philadelphia, 1913; Charles Keighley Vineland, 1915; P. P. Baker, Vineland, 1914; Charles J. Reynolds, Camden, 1914; Howard L. Branson, Vineland, 1912; E. C. Stokes, Millville, 1914. Officers of the Board—Philip P. Baker, President; W. Graham Tyler, Vice-President; George Davidson, Treasurer; Edward R. Johnstone, Secretary and Superintendent. Board of Lady Visitors—Mrs. Charles Keighley, Vice-President, Vineland, 1915; Mrs. Fanny A. Sheppard, Greenwich, Secretary, 1915; Miss Susan N. Warrington, Moores-town, Treasurer, 1915; Miss Rachel E. Allinson, Yardville, 1912; Miss Julia Frame, Bridgeton, 1913; Mrs. Thomas J. Craven, President, Salem, 1913; Mrs. Edward P. Shields, Bridgeton, 1913; Mrs. William H. Skirm, Trenton, 1913; Mrs. Harriet Townsend, Elizabeth, 1913; Mrs. John Moore, Clayton, 1913; Mrs. Frederick W. Gnichtel, 1913; Mrs. F. J. Collier, Woodstown, 1911.

#### FEEBLE-MINDED WOMEN.

##### Vineland.

Board of Managers—Mrs. Annie E. Gile, Bloomfield, 1915; George B. Thorn, Treasurer, Crosswicks, 1912; Harry H. Pond, President, Vineland, 1916; Richard C. Jenkinson, Newark, 1915; William J. Dawson, Wenonah, 1912; Mrs. Bloomfield H. Minch, Bridgeton, 1912; Ida B. Phillips, Secretary, Trenton, 1916; Dr. Madeleine A. Hallowell, Supervisor and Medical Director.

#### FIREMEN'S HOME.

##### Boonton.

Managers—Bird W. Spencer, Chairman, Passaic; Benjamin W. Cloud, Woodbury; John S. Gibson, Newark; Charles M. Reading, Frenchtown; Amos Edson, Paterson; Egbert Seymour, Bayonne; Evan F. Beners, Moorestown; John Conway, Jersey City; William T. Corliss, Red Bank, all in 1912. The State Comptroller and Commissioner of Banking and Insurance are members ex-officio. Secretary, Egbert Seymour.

#### INDUSTRIAL SCHOOL (COLORED).

##### Bordentown.

James M. Gregory, A.M., Principal; J. Francis Gregory, Assistant Principal and teacher of English; Leroy

Morgan, Carpentry; Geo. W. Clark, Agriculture; Lucy I. Manning, Cooking; Mabel Baugh, Sewing; Justin Felts, Printing; Georgiana Shannon, Geography and Chemistry; E. P. Robinson, Mathematics; William H. Shipp, M.D., School Physician, and Clarence Yeager, Farmer.

#### SOLDIERS, DISABLED, HOME FOR.

Kearny, Hudson County, N. J.

Managers—General R. Heber Brientnall, President, Newark; Colonel Henry Allers, M.D., Harrison; General E. Burd Grubb, Kearny; General Edwin W. Hine, Newark; Captain R. Wayne Parker, Newark; General Joseph H. Brensinger, Jersey City.

Officers—Commandant, General E. Burd Grubb; Adjutant, Bishop W. Mains; Quartermaster, George C. Chandler; Surgeon, Eugene H. Goldberg, M.D.; Chaplain, Rev. John D. Ferguson; Matron, Violet Burd Grubb.

#### SOLDIERS, DISABLED, SAILORS, MARINES AND THEIR WIVES.

Vineland.

Managers—Gilbert D. Bogert, Treasurer, Passaic, 1914; Amos R. Dease, President, Camden, 1914; John C. Patterson, Ocean Grove, 1915; J. Howard Willets, Port Elizabeth, 1916; Charles P. Brown, Trenton, 1914; Commandant, John Shields; Adjutant, Ed. P. Southwick; Matron, Emma J. Southwick.

#### TUBERCULOUS DISEASES, SANATORIUM FOR.

Glen Gardner (Hunterdon County.)

Board of Managers—William H. Kensinger, Camden, 1915; Frank J. Hughes, North Plainfield, 1914; Elmer Howard Loomis, Princeton, 1915; Dr. Frederick A. Wild, Bound Brook, President, 1913; Abram L. Beavers, Glen Gardner, Secretary and Treasurer, 1912; Edwin J. Burke, Trenton, 1913; W. G. Besler, Plainfield, 1914; Medical Director, Dr. Samuel B. English; Assistant, Dr. Henry B. Dunham; vacancy.

## COMMISSIONS.

---

### ALASKA-YUKON EXHIBITION.

George C. Muchmore, Summit; Isaac A. Hall, Paterson.

### BLIND, TO AMELIORATE CONDITION OF.

Ulysses B. Brewster, Newark; William Felloes Morgan, Short Hills; Ellen Mecum, Salem. Secretary, August C. Studer, Jr., Montclair; C. Rudolph Diefenbach, Jersey City.

### CHESTNUT CREEK BATTLE MONUMENT.

Mrs. M. B. Gardner, Atlantic City; Mrs. Isabella Thompson, Ventnor; Miss Sarah Doughty, Absecon.

### DELAWARE RIVER BRIDGE.

Oliver O. Bowman, Trenton; George A. Angle, Belvidere; one vacancy. Secretary, Frank Barkley, Lambertville.

### EAST JERSEY PROPRIETORSHIP.

John D. Prince, Ringwood; Frankland Briggs, Newark; Heulings Lippincott, Camden.

### EMPLOYERS' LIABILITY.

William Dickson, Montclair; Walter E. Edge, Atlantic City; J. William Clark, Newark; Samuel Botterill, East Orange; John C. Cosgrove, Elizabeth; Edward K. Mills, Morristown.

### HIGHWAY COMMISSION.

Governor, President of the Senate, Speaker of the House and Public Road Commissioner.

### IMMIGRATION.

Robert A. Franks, Hoboken; William Felloes Morgan, Short Hills; Robert Fleming, Jersey City.

### INDUSTRIAL EDUCATION.

George R. Howe, President, Newark; George G. Tennant, Jersey City; William A. Bembridge, Ro-

selle Park; John W. Ferguson, Paterson; Ferdinand W. Roebling, Jr., Trenton. Secretary, Albert A. Snowden, Newark.

#### LAND MARKS PRESERVATION.

Ernest R. Ackerman, Plainfield; Isaac T. Nichols, Bridgeton; William C. Gebhardt, Clinton; George M. La Mont, Bound Brook; Henry E. Newman, Lakewood; Thomas R. Layden, Paterson.

#### LIVE STOCK.

Edward B. Voorhees, New Brunswick; Samuel S. Conover, Harrisonville; Fred C. Minkler, New Brunswick; T. Earl Budd, Orange; Ephriam T. Gill, Haddonfield.

#### MONMOUTH BATTLE MONUMENT.

Members—Comptroller of the Treasury, Adjutant-General, Quartermaster-General, President of Senate, Speaker of House of Assembly, Theodore W. Morris, President; James T. Burtis, Treasurer; John B. Conover; Joseph A. Yard, Secretary, Freehold.

#### MORRIS CANAL ABANDONMENT.

Governor Wilson, Bennet Van Syckel, Trenton, and Attorney-General Wilson.

#### NATIONAL RESOURCES CONSERVATION.

E. B. Voorhees, New Brunswick; Alfred B. Gaskill, Trenton; Morris R. Sherrerd, Newark; Henry B. Kummel, Trenton; John B. Sherman, Camden.

#### NEW JERSEY SHIP CANAL.

Walter Wood, Camden; Charles A. McCormack, New Brunswick; James M. Reilly, Newark; Walter M. Jacobus, Rutherford; Fred W. Donnelly, Trenton.

#### NEW YORK AND NEW JERSEY HARBOR LINE.

Richard C. Jenkinson, Newark.

#### OLD AGE PENSION.

William D'Olier, Burlington, President; George M. Hart, Secretary, Passaic; John A. Moffatt, East Orange; Robert A. Franks, Hoboken; Robert Brennan, Jersey City.

## PORT INVESTIGATING COMMISSION.

William C. Jenkinson, Newark; Ernest J. Heppeneimer, Jersey City; J. Spencer Smith. This Commission is to act jointly with a similar body of New York and a Federal Commissioner in an investigation of the ports of this country and abroad.

## PRISON LABOR COMMISSION.

Head Keeper of the State Prison; Superintendent of the State Reformatory; Commissioner of Charities and Corrections, and two persons to be appointed by the Governor.

## STERILIZATION OF DEFECTIVES.

Dr. Alexander Marcy, Riverton, ad interim; Dr. Henry B. Costill, Trenton, ad interim; State Commissioner of Charities and Corrections.

## TUBERCULOSIS IN ANIMALS.

President, Joseph S. Frelinghuysen, Raritan; Secretary, Franklin Dye, Trenton; A. A. Cortelyou, Somerville; William C. Parry, Hainesport; William Richman, Treasurer, Sharptown; Charles Drake, Andover; George M. La Monte, Bound Brook.

## TUBERCULOSIS COMMISSION—HUMAN BEINGS.

Bishop James A. McFaul, Trenton, President; Dr. William G. Schaffer, Lakewood; Mrs. Sidney M. Colgate, East Orange; Mrs. William C. Smallwood, Newark; Mrs. William S. Stryker, Trenton. Secretary, William C. Smallwood, Newark.

## UNIFORM LEGISLATION IN UNITED STATES.

Frank Bergen, Elizabeth; John R. Hardin, Newark; John R. Emery, Morristown.

## WASHINGTON ASSOCIATION OF NEW JERSEY.

Morristown.

President, Jonathan W. Roberts; First Vice-President, Albert H. Vernam; Second Vice-President, Stephen Pierson; Treasurer, Alfred Elmer Mills; Secretary, Henry C. Pitney, Jr.; Assistant Secretary and Treasurer, John H. Bonsall; Historian, William Nel-

son; Curator, Miss Altha E. Hatch; Trustees, Jonathan W. Roberts, Albert H. Vernam, Stephen Pier-son, Alfred Elmer Mills, Henry C. Pitney, Jr., George R. Howe, Henry A. Henriques, Willard W. Cutler, Frederic O. Spedden.

#### WASHINGTON CROSSING COMMISSION.

William Pennington, George R. Howe, Wallace M. Scudder, Andrew W. Bray, Rev. Louis Shreve Osborne, Edgar B. Ward, William A. Halsey, all of Newark; Senator Frank O. Briggs, Ira W. Wood, Judge William M. Lanning, Wilbur F. Sadler, G. D. W. Vroom, Bennet VanSyckel, Bishop James A. McFaul, Rev. Henry Collins Minton, Henry W. Green, James Kerney, Francis B. Lee, William L. Doyle, Henry G. Stoddard, James C. Tattersall, Frank S. Katzenbach, Jr., Mrs. William M. Dayton, all of Trenton; Prof. Henry D. Thompson, Moses Taylor Pyne, William Libbey, Bayard Stockton, all of Princeton; Prof. William H. S. Demarest, James H. VanCleaf, New Brunswick; Rev. J. Morgan Reed, Pennington; Rev. Holmes S. Gravatt, George Barrett, Camden; Charles J. Fisk, Mrs. Ernest R. Ackerman, Plainfield; Edward S. Atwater, Elizabeth; Matt C. Ely, Hoboken; Joseph A. Dear, Mrs. John Wahl Queen, Jersey City; John J. Hickey, Bayonne; George C. Gillespie, Moorestown; Alfred E. Mills, Morristown; Percival Christie, High Bridge; General E. Burd Grubb, Edgewater Park; Mrs. Joseph S. Frelinghuysen, Raritan; Mrs. John Dyneley Prince, Ringwood; Mrs. Thomas A. Edison, Mrs. Everett Colby, West Orange; Mrs. Frank A. Pattison, Colonia; Mrs. C. Ledyard Blair, Peapeck; Mrs. Thomas L. Craven, Salem.

#### WATERWAY DEEPER ASSOCIATION.

David Baird, Camden; Peter Campbell, Newark; Samuel Hellner, Spring Lake; Frederick W. Donnelly, Trenton; Benjamin F. S. Brown, Matawan.

#### WOMEN'S REFORMATORY COMMISSION.

H. Otto Wittpen, Jersey City, 1912; Caroline B. Alexander, Hoboken, 1913; Mary L. Bryant, Atlantic City, 1912; Mrs. William Thayer Brown, East Orange, Secretary, 1913; Mrs. Allan Marquand, Princeton, 1911; Algernon T. Sweeney, Newark, 1911.

LEGAL HOLIDAYS.

---

New Year's Day—January 1.

Lincoln's Birthday—February 12.

Washington's Birthday—February 22.

Good Friday—April 5, 1912.

Memorial Day—May 30.

Independence Day—July 4

Labor Day—First Monday in September.

Columbus Day, October 12.

Thanksgiving Day—Last Thursday in November.

General Election Day—First Tuesday after first Monday in November.

Christmas Day—December 25.

## SALARIES AND TERMS OF OFFICE.

### Of State Officers and Members and Officers of the Legislature.

#### EXECUTIVE, STATE, TREASURY AND LAW DEPARTMENTS.

Governor, three years, \$10,000. Secretary to the Governor, three years, \$4,000. Executive Clerk, \$1,800.

Secretary of State, five years, \$6,000. Assistant, five years, \$3,000.

State Treasurer, three years, \$6,000.

Deputy State Treasurer, \$3,600.

State Comptroller, three years, \$6,000.

Deputy Comptroller, three years, \$3,600.

Attorney-General, five years, \$7,000.

Assistant Attorney-General, \$5,000; Chief Clerk, \$3,000.

#### THE COURTS.

Chancellor, seven years, \$11,000.

Vice-Chancellors, seven years, \$10,000.

Clerk in Chancery, five years, \$6,000; Deputy, \$3,600.

Chief Justice Supreme Court, seven years, \$11,000.

Associate Justices of the Supreme Court, seven years, \$10,000.

Clerk of the Supreme Court, five years, \$6,000; Assistant Clerk, \$3,600.

Judges of the Court of Errors and Appeals, six years, \$20 a day for attendance at court and \$20 a day, not exceeding thirty days each term, when engaged in examination of cases or writing of opinions.

Circuit Court Judges, seven years, \$9,000.

Chancery and Law Reporters, each \$500.

Judges of County Courts (Common Pleas), five years. Essex and Hudson, \$7,500; Passaic, \$6,500; Bergen, Camden, Mercer, Middlesex and Union, \$6,000; Atlantic, \$4,500; Monmouth, \$4,000; Morris, \$3,500; Burlington, Cumberland, Gloucester, Somerset and Warren, \$3,000; Salem and Sussex, \$2,700; Hunterdon, Ocean and Cape May, \$1,800.

District Court Judges, five years. Newark and Jersey City (two each), \$4,000; Clerks, \$2,000. Paterson, \$3,500; Clerk, \$1,750. Camden, Elizabeth, Hoboken, Trenton, Atlantic City, \$3,000; Clerks, \$1,500; Orange, Perth Amboy, East Orange, Passaic, Bayonne, \$2,500; Clerk, \$1,250. New Brunswick, \$2,000; Clerk, \$900. Plainfield, \$1,500; Clerk, \$750.

Judicial Districts. Hudson, first district, \$2,000; Bergen (three), Morris, Somerset, \$1,200; Clerks—Hudson, \$1,200; Bergen, Morris, Somerset, \$800.

Prosecutors of the Pleas, five years. Essex and Hudson, \$8,000; two assistants each in Essex and Hudson, \$6,000 and \$4,000; Passaic, \$6,500; Camden, Bergen, Mercer and Union, \$6,000; Middlesex, \$5,500; Monmouth, Atlantic, Burlington and Morris, \$4,500; Cumberland, \$3,500; Gloucester, Hunterdon, Salem, Somerset, Sussex and Warren, \$2,500; Cape May and Ocean, \$2,000.

Assistant Prosecutors—Passaic, \$3,000; Mercer, Camden, Union, Bergen and Middlesex, \$2,500; Atlantic and Monmouth, \$2,000.

Sheriffs, three years. Essex and Hudson, \$10,000.

County Clerks, Surrogates and Registers of Deeds, five years. Essex and Hudson, \$7,500.

The salaries of the Sheriffs, County Clerks, Surrogates and Registers of Deeds, terms of office being the same as in Essex and Hudson, in all other counties are as follows: Passaic, Bergen, Camden, Mercer and Union, \$6,500; Middlesex, \$5,500; Morris, Monmouth, Atlantic and Burlington, \$4,500; Cumberland, \$3,500; Gloucester, Hunterdon, Somerset, Salem, Sussex and Warren, \$2,500; Cape May and Ocean, \$2,000.

#### BANKING AND INSURANCE.

Commissioner, three years, \$6,000; Deputy, \$2,500.

#### MILITARY.

Adjutant-General, \$2,500; Chief Clerk, \$2,500.

Quartermaster-General, \$2,500; Chief Clerk, \$2,500.

Military Storekeeper, \$1,200.

#### EDUCATIONAL—STATE LIBRARY, ETC.

State Board of Education, eight years, no salary.

State Commissioner of Education, five years, \$10,000.

Four Assistant Commissioners, \$4,500; Inspector of Buildings, \$2,000; Inspector of Accounts, \$2,000.

Principal of Trenton Normal School, \$5,000; Steward, \$1,700. Principal Montclair Normal School, \$5,500.

School Fund Superintendent, \$3,000.

County Superintendents of Public Schools, three years, \$2,000.

State Librarian, five years, \$3,000; Assistants, \$1,200.

Public Library Commissioners, five years, no salary

#### STATE PRISON AND REFORMATORIES, ETC.

Keeper of the State Prison, five years, \$3,500.

Inspectors of the State Prison, five years, \$500.

Supervisor of the State Prison, three years, \$3,000.

Moral Instructors of the State Prison, \$1,000; Resident Physician, \$1,900; Visiting Physician, \$1,800.

Commissioners of the New Jersey Reformatory, four years, no salary.

Superintendent of the New Jersey Reformatory, five years, \$4,000; Deputy Superintendent and Chief Parole Officer, \$1,500.

#### STATE HOSPITALS.

Board of Managers, five years, no salary—Morris Plains, Medical Director, \$4,500; first assistant, \$2,000; second assistant, \$1,700; third assistant, \$1,300; fourth assistant, \$1,200; fifth assistant, \$1,100; sixth assistant \$1,000; Warden, \$3,000; Treasurer, \$500; Secretary, \$500. Trenton Medical Director, \$3,500; first assistant, \$2,000; second assistant, \$1,500; third assistant, \$1,200; fourth assistant, \$1,500; fifth assistant, \$1,000; Warden, \$2,500; Treasurer, \$500; Secretary, \$500.

#### STATE ASSESSORS, EQUALIZATION OF TAXES, &c.

State Board of Assessors, four years, \$2,500; Secretary, \$2,500.

Board of Equalization of Taxes, five years. Salaries, President, \$5,000; other members, \$3,500; Clerk, five years, \$2,500 and expenses; Assistant Clerk, \$1,200.

County Boards of Equalization of Taxes, three years. Salaries, Essex and Hudson, \$3,500; Passaic, \$2,200; Bergen, Camden, Mercer and Union, \$1,800; Middlesex, \$1,600; Monmouth, \$1,400; Atlantic, Burlington, Cumberland and Morris, \$1,200; Cape May, Gloucester, Hunterdon, Ocean, Salem, Somerset, Sussex and Warren, \$1,000.

### PUBLIC UTILITY, WATER AND RIPARIAN COMMISSIONS.

Public Utility Commission—Six years, \$7,500; Counsel, \$7,500; Secretary, \$4,000; Chief Inspector, \$5,000; Inspectors, \$1,500, \$1,800, \$2,500, \$3,000, \$3,600.

Water-Supply Commission—Five years, \$2,500; Secretary, \$2,500.

Riparian Commissioners—Five years, \$1,500.

### LABOR DEPARTMENTS.

Chief of the Bureau of Labor and Statistics, five years, \$2,500; Deputy, \$2,000.

Commissioner Department of Labor, three years, \$3,500; Assistant Commissioner, three years, \$2,500; Clerk, \$1,900; Inspectors, three years, \$1,500.

### CHARITIES AND CORRECTIONS.

Commissioner, three years, \$4,000; Assistant, three years, \$3,600; draughtsman, \$2,500; assistant draughtsman, \$1,200; assistant to Commissioner, \$1,200.

### STATE HOUSE CUSTODIAN.

Custodian of the State House, at pleasure of the Governor, State Treasurer and State Comptroller. \$3,500; Assistant, \$1,500.

### STATE AUDITOR, CIVIL SERVICE BOARD, REPORTS COMMISSIONER AND INLAND WATERWAYS.

Auditor of Accounts, five years, \$3,000; Assistant Auditors, five years, \$2,000; Stenographer, \$750.

Commissioner of Public Reports, five years, \$2,000; Clerk, \$600.

Expert Printer, \$900; appointed by the Comptroller.

Civil Service Commissioners, four years, \$2,000. President, \$2,500; Chief Examiner and Secretary, \$3,500.

Commissioner of Inland Waterways, five years, \$2,000.

### STATE BOARD OF HEALTH.

Members of Board, six years, salary \$1,500; Secretary \$2,500.

Health Officer, Perth Amboy, \$1,000; Assistants, \$250.

## BOARD OF TENEMENT HOUSE SUPERVISION.

Members of Board, five years, no salary. Secretary and Executive Officer, \$3,000; Inspectors, \$1,200 each; Architect, \$1,800; Assistant Architect, \$1,200; Record Clerk, \$1,200; Assistant Record Clerk, \$1,200; Chief Clerk, \$1,200; Law Clerk, \$1,200.

Curator State Museum, \$1,500.

## WEIGHTS AND MEASURES.

State Superintendent, five years, \$2,500; three Assistants, \$1,200.

## PUBLIC ROAD AND MOTOR VEHICLE DEPARTMENTS.

State Commissioner of Public Roads, three years, \$5,000; Supervisor, \$3,600.

Motor Vehicle Department—Commissioner, \$1,500; Chief Inspector, \$1,500; Inspector, \$3 a day. Appointed by Secretary of State.

## SEWERAGE COMMISSION.

Passaic Valley Sewerage Commission, five years, no salary.

## HOMES, SANATORIUMS, ETC.

Board of Managers of the Home for Feeble-Minded Women, six years, no salary; Superintendent, \$2,500.

Board of Managers Home for Feeble-Minded Children, four years, no salary.

State Home for Disabled Soldiers, Sailors, Marines and their Wives, five years, no salary; Commandant, \$1,500; Adjutant, \$1,000.

Soldiers' Home, Kearny, no fixed terms, no salary. Superintendent, \$1,500; Surgeon, \$1,500; Chaplain, \$1,000; Adjutant, \$1,000; Quartermaster, \$1,200; Matron, \$500.

Board of Managers of the New Jersey Sanatorium for Tuberculous Diseases, four years, no salary; Medical Director, \$3,600; Physician, \$2,000; Secretary and Treasurer, \$600.

Board of Managers Village for Epileptics, three years, no salary; Superintendent, \$2,500; Steward, \$2,000; First Assistant Physician, \$1,500; Second, \$1,200.

State Board of Children's Guardians, six years, no salary; General Agent, \$1,000.

Trustees Home for Boys, three years, no salary; Superintendent, \$2,500.

Trustees State Home for Girls, three years, no salary; Matron, \$1,500; Treasurer, \$500; Secretary, \$200; Probation Officer, \$900.

Commission for the Blind, three years, no salary.

School for the Deaf, Principal, \$2,500; Steward, \$1,620; Treasurer, \$500.

Manual Training School, Bordentown; Principal, \$1,250.

Farnum Preparatory School, Principal, \$1,700.

AGRICULTURE, OYSTERS, GEOLOGICAL, FISH AND GAME, FORESTRY, ETC.

Board of Visitors to State Agricultural College, two years, no salary.

Secretary State Board of Agriculture, \$1,200.

Members of Geological Survey, five years, no salary.

State Geologist, \$4,000; Chemist, \$1,500.

Director Agricultural Experiment Station, \$2,250.

State Oyster Commissioner, three years, \$500; Superintendent, \$1,300.

Fish and Game Commissioners, four years, no salary; Secretary, \$1,800; Protector, \$1,800; Assistant Protector, \$1,200; Fish Wardens, each \$900.

State Oyster Commission for District of Ocean County, three years, \$750; Superintendent, \$1,000; Patrol, \$1,000.

Oyster Commission for the District of Atlantic County, three years, \$900.

Oyster Superintendent of Atlantic County, three years, \$1,000.

Chief of the State Bureau of Shell Fisheries, four years, \$1,800; Stenographer, \$600.

Forest Park Reservation Commissioners, three years, no salary.

Commissioners of Palisades Interstate Park, five years, no salary.

MEDICAL, DENTISTRY, ETC.

Board of Medical Examiners, three years, no salary.

Board of Pharmacy, five years, \$5 a day and expenses.

Board of Dentistry, five years, no salary.

Board of Veterinary Medical Examiners, three years, no salary.

Board of Undertakers and Embalmers, three years, no salary.

#### MISCELLANEOUS BOARDS AND COMMISSIONS.

Commission to Promote Uniformity in Legislation in United States, three years, no salary.

Commissioners of Pilotage, three years, fees.

Chief Inspector of Power Vessels, three years, \$800; Assistant, three years, \$500.

State Board of Architects, two years, no salary.

Old Age Insurance-Pension Commission, five years, no salary. Secretary, \$850.

New Jersey Ship Canal Commission, three years, no salary.

Commission on Sterilization of Human Defectives, five years, no salary.

Board of Public Accountants, three years, \$5 a day for actual service.

#### MEMBERS AND OFFICERS OF THE LEGISLATURE.

State Senators, three years, and Members of the Assembly, one year, \$500.

Senate Officers—President, \$666.66; President's Private Secretary, \$600; Secretary, \$1,500; Assistant Secretary, \$1,200; Supervisor of Bills, \$1,200; one Assistant, \$600; Journal Clerk, \$1,000; Assistant Journal Clerk, \$500; Sergeant-at-Arms, \$700; Assistant Sergeant-at-Arms, \$500; Calendar Clerk, \$500; Bill Clerks, \$500; five Door and Gallery Keepers, each \$350; four Pages, each \$200; Clerk to Committee on Printed Bills, \$500.

House of Assembly Officers—Speaker, \$666.66; Speaker's Private Secretary, \$600; Assistant Secretary, \$400; Clerk, \$1,500; Assistant Clerk, \$1,200; Supervisor of Bills, \$1,300; two Assistants, \$600 each; Journal Clerk, \$1,000; Assistant Journal Clerk, \$500; Sergeant-at-Arms, \$700; two Assistant Sergeant-at-Arms, each \$500; twelve Doorkeepers, each \$350; ten Pages, each \$200; Clerk to Committee on Printed Bills, \$500; Bill Clerk and Assistant, \$500 each; four Clerks to Committees, each \$300.

## MILITARY.

---

### Roster of Officers of the National Guard.

Commander-in-Chief—Woodrow Wilson.

General Staff—The Adjutant-General, Brigadier-General Wilbur F. Sadler, Jr.; Inspector-General, Brigadier-General Lewis T. Bryant; Judge Advocate-General, Brigadier-General Edward P. Meany; Quartermaster-General, Brigadier-General C. Edward Murray; Commissary-General, Brigadier-General C. Edward Murray; Surgeon-General, Brigadier-General John D. McGill; Paymaster-General, Brigadier-General C. Edward Murray; Chief of Ordnance, Brigadier-General C. Edward Murray; Inspector-General of Rifle Practice, Brigadier-General Bird W. Spencer.

Staff Corps—Assistant Adjutant-General, Colonel Frederick Gilkyson; Deputy Adjutant-General, Colonel Austen Colgate; Assistant Inspectors-General, Lieutenant-Colonels Oscar H. Condit, Robert L. Patterson; Assistant Judge-Advocate-General, Major Charles B. Bradley; Assistant Quartermaster-General, Colonels James V. Oliphant, D. Stewart Craven; Deputy Quartermaster-General, Lieutenant-Colonel Harry B. Salter; Assistant Military Storekeeper, Captain Walter Firth; Assistant Commissary-General, Colonel Alexander R. Fordyce, Jr.; Assistant Surgeon-General, \_\_\_\_\_; Medical Inspector, Lieutenant-Colonel William G. Schaufler; Assistant Paymaster-General, \_\_\_\_\_; Assistant Inspectors-General of Rifle Practice, Colonel Charles A. Reid, Lieutenant-Colonels William Libbey, William A. Tewes, David M. Flynn.

Aides-de-Camp—Colonel Archibald S. Alexander, Lieutenant-Colonel William Libbey, Captain Ralph W. E. Donges.

Division Headquarters, Jersey City—Major-General Peter Farmer Wanser.

Staff—Adjutants-General, Colonel Thomas S. Chambers, Lieutenant-Colonel Leon W. Manton, Inspector-General, Lieutenant-Colonel Robert L. Patterson; Judge Advocate, Lieutenant-Colonel George E. P. Howard; Deputy Quartermaster-General, Lieutenant-Colonel James W. Howard; Deputy Commissary-

General, Lieutenant-Colonel Forrest F. Dryden; Deputy Surgeon-General, Lieutenant-Colonel Henry Allers; Deputy Paymaster-General, Lieutenant-Colonel Mahlon R. Margerum; Lieutenant-Colonel Walter F. Whittemore, Corps of Engineers; Ordnance Officer, Lieutenant-Colonel Walter E. Edge; Inspector of Small Arms Practice, Lieutenant-Colonel Arthur Rowland; Captains Harry S. Wright, Henry G. Stephens and Robert R. Howard, Corps of Engineers, Aides-de-Camp.

First Brigade Headquarters, Newark—Brigadier-General, Edwin W. Hine.

Staff—Adjutant-General, Major Alexander P. Gray, Jr.; Inspector-General, Major Frederick W. Garvin; Judge Advocate, Major Edward T. Moore; Quartermaster, Major Charles E. Burgess; Commissary, Major Isaac A. Hall; Surgeon, Major J. Talmage Wyckoff; Paymaster, Major John D. Kilpatrick; Major S. Wood McClave, Corps of Engineers; Inspector of Small-Arms Practice, Major Charles H. Grant; First Lieutenants Walter R. Hine, Arthur G. Hoffman, Corps of Engineers, Aides-de-Camp.

Second Brigade Headquarters, Elizabeth—Brigadier-General Dennis F. Collins.

Staff—Adjutant-General, Major Harry P. Moorhead; Inspector-General, Major James H. Hayes, Jr.; Judge Advocate, Major Scott Scammell; Quartermaster, Major Merton S. West; Commissary, Major Howard T. Alexander; Surgeon, Major Paul M. Mccray; Paymaster, Major John M. Rogers; Major Edwin B. Broadaway, Corps of Engineers; Inspector of Small-Arms Practice, Major Franklin Phillips; First Lieutenants George W. Coyne, Charles W. Stark, Corps of Engineers, Aides-de-Camp.

First Troop, Newark—Captain, William A. Bryant.

Second Troop, Red Bank—Captain, Edwin Field.

Battery A, Field Artillery, East Orange—Captain, Harry L. Harrison.

Battery B, Field Artillery, Camden—Captain, Samuel G. Barnard.

First Infantry Headquarters, Newark—Colonel, John D. Fraser; Captain and Adjutant, I. Newton Davies.

Second Infantry Headquarters, Trenton—Colonel, Horace M. Reading; Captain and Adjutant, William E. Pedrick.

Third Infantry Headquarters, Camden—Colonel, John A. Mather; Captain and Adjutant, Harry C. Kramer.

Fourth Infantry Headquarters, Jersey City—Colonel, Henry H. Brinkerhoff; Captain and Adjutant, John O. Van Slyke.

Fifty Infantry Headquarters, Paterson—Colonel Albert A. Van Walraven; Captain and Adjutant, Wilmer A. Cadmus.

Signal Corps Company, Jersey City—Captain, George F. Perkins, Jr.

#### **Roster of Officers of the Naval Reserve.**

First Battalion, Armory, U. S. S. Tonopah, Hoboken—Commander, Edward McClure Peters.

Second Battalion, Armory, U. S. S. Vixen, Camden—Commander, Albert DeUnger.

## COUNTY DIRECTORY.

---

### County Officers, With the Date of the Expiration of Their Term of Office, Time of Holding Courts, &c.

---

#### ATLANTIC COUNTY.

- County Seat—Mays Landing. Population, 1,359.
- Sheriff—Robert H. Ingersoll, Rep., 1914.
- Coroners—Elmer D. Bump, 1912; Myrtle Frank, Thomas B. Taggert, 1914.
- County Clerk—Samuel Kirby, 1913.
- Surrogate—Emanuel C. Shaner, 1912.
- County Collector—L. C. Albertson, Atlantic City.
- Circuit Justice—Samuel Kalisch, 1918.
- County Judge—Enoch A. Higbee, 1913.
- Prosecutor of the Pleas—Clarence L. Goldenberg, 1913.
- Assistant Prosecutor of the Pleas—Eugene C. Schwinghamer.
- County Lunatic Asylum—T. L. McConnell, Supt.
- County Board of Elections—Louis Langhan (1913). Louis A. Reppetto (1912), Dems.; William Howenstein (1912), Harry Jenkins (1913), Reps.
- Terms of Court—Second Tuesday in January, May and October.

#### BERGEN COUNTY.

- County Seat—Hackensack. Population, 14,050.
- Sheriff—Robert Conklin, Dem., 1913.
- Coroners—Ellsworth M. Pell, 1913; Stephen V. Morris, 1913; Charles S. Robertson, 1914.
- County Clerk—Charles F. Thompson, 1915.
- Surrogate—Earle L. D. Hester, 1913.
- County Collector—Walter Christie, Hackensack.
- Circuit Justice—Charles W. Parker, 1914.
- County Judge—Milton Demarest, 1913.
- Prosecutor of the Pleas—Wendell J. Wright, 1915.
- Assistant Prosecutor—John B. Zabriskie.
- County Board of Elections—William Ely (1913), William H. Rogers (1912), Dems.; George Ricardo (1912), Charles Van Gelder (1913), Reps.
- Terms of Court—April, first Tuesday; September, second Tuesday; and December, second Tuesday.

## BURLINGTON COUNTY.

County Seat—Mount Holly. Population, 5,509.

Sheriff—Andrew J. Jordan, Dem., 1914.

Coroners—Clark B. Rogers, 1912; Geo. J. LeConey, 1912; Elwood W. Belton, 1914.

County Clerk—Harry L. Knight, 1914.

Surrogate—Joseph Huff, 1916.

Auditor—Robert Peacock, 1912.

County Collector—Warren C. Pine, Riverside.

Circuit Justice—Willard P. Voorhees, 1915.

County Judge—John G. Horner, 1914.

Prosecutor of the Pleas—Samuel A. Atkinson, 1915.

County Lunatic Asylum—C. C. Deacon, Supt.

County Board of Elections—Henry H. Savage (1913), Robert Glasgow (1912), Dems.; Newton Morton (1912), William H. Reeves (1913), Reps.

Terms of Court—Fourth Tuesday in April, September and December.

## CAMDEN COUNTY.

County Seat—Camden. Population, 94,538.

Sheriff—Joseph E. Nowrey, Dem., 1914.

Coroners—Orris W. Saunders, 1913; Robert H. Jaggard, 1913; Daniel F. Bentley, 1914.

County Clerk—Frank F. Patterson, Jr., 1916.

Register of Deeds—Edward W. Delacroix, 1915.

Surrogate—Harry Reeves, 1912.

County Collector—John W. Sell, Camden.

Circuit Justice—Charles G. Garrison, 1916.

County Judge—Charles Van Dyke Joline, 1912.

Prosecutor of the Pleas—Henry S. Scovel, 1912. Assistant, Charles A. Wolverton.

Port Warden—Charles A. Wolverton.

County Lunatic Asylum—James A. Starkey, Supt.

County Board of Elections—Francis J. McAdams (1912), J. Curtis Davis (1913), Dems.; John S. Broome (1913), William H. Harrison (1912), Reps.

Terms of Court—First Tuesday, April; second Tuesday, September and December.

## CAPE MAY COUNTY.

County Seat—Cape May Court House. Population, 1,200.

Sheriff—Frederick J. Melvin, Dem., 1913.

Coroners—George H. Reeves, 1912; J. Morgan Dix, 1913; Nathan A. Cohen, 1914.

County Clerk—A. Carlton Hildreth, 1915.

Surrogate—Charles P. Vanaman, 1912.

County Collector—Joseph I. Scull, Ocean City.

Circuit Justice—Samuel Kalisch, 1918.

County Judge—Curtis T. Baker, 1916.

Prosecutor of the Pleas—Ernest W. Lloyd, 1913.

County Board of Elections—William Tyler (1912), Alfred Hand (1913), Dems.; F. H. Dougherty (1912), Walter Rutherford (1913), Reps.

Terms of Court—Second Tuesday in April, September and December.

## CUMBERLAND COUNTY.

County Seat—Bridgeton. Population, 14,209.

Sheriff—Harry J. Garrison, Dem., 1914.

Coroners—George Cunningham, 1912; Ferdinand Jones, Jr., 1913; Joseph H. Simpson, 1914.

County Clerk—Samuel M. Sheldon, 1914.

Surrogate—John R. C. Thompson, 1913.

County Collector—E. P. Bacon, Bridgeton.

Circuit Justice—Samuel Kalisch, 1918.

County Judge—Royal P. Tuller, 1914.

Prosecutor of the Pleas—J. Hampton Fithian, 1914.

County Lunatic Asylum—David Elwell, Supt.

County Board of Elections—John Ogden (1913), George W. Eckart (1912), Dems.; William H. Ballinger (1913), Edward H. Corson (1912), Reps.

Terms of Court—Fourth Tuesday in April, September and December.

## ESSEX COUNTY.

County Seat—Newark. Population, 347,469.

Sheriff—John F. Monahan, Dem., 1914.

Coroners—John H. Broemel, William P. Patterson, Ernest Tutschulte, 1914.

County Clerk—John B. Woolston, 1912.

Surrogate—Isaac Shoenthal, 1914.

County Collector—Richard W. Booth, Newark. .

County Supervisor—Edward Schickhaus.

Register of Deeds—Thomas P. Alworth, 1915.

Circuit Justice—Chief Justice William S. Gummere, 1915.

County Judges—William P. Martin, 1916; Harry V. Osborne, ad in.

Prosecutor of the Pleas—Wilbur A. Mott, 1913.

First Assistant Prosecutor—Frederick R. Lehlbach.

Second Assistant Prosecutor—Andrew Van Blarcom.

County Lunatic Asylum—Warden, Benjamin R. Bailey.

County Board of Elections—Richard J. Franz (1912), Edward Hart (1913), Dems.; John F. Murray (1913), George F. Brandenburg (1912), Reps.

Terms of Court—First Tuesday in April, third Tuesday in September and second Tuesday in December.

#### GLOUCESTER COUNTY.

County Seat—Woodbury. Population, 4,642.

Sheriff—William C. Allen, Dem., 1914.

Coroners—Harry A. Stout, 1912; Vernon L. D. Stultz, 1913; Allan B. Black, 1914.

County Clerk—Edward L. Sturgess, 1912.

Surrogate—Anthony G. Silver, 1914.

County Collector—George E. Pierson, Woodbury.

Circuit Justice—Charles G. Garrison, 1916.

County Judge—Lewis Starr, 1912.

Prosecutor of the Pleas—Alexander L. Rogers, 1912.

County Lunatic Asylum—Joseph Ridgeway, Steward.

County Board of Elections—David H. Pancoast (1913), Charles J. Wolforth (1912), Dems.; I. Hampton Williams (1912), William H. Hoffman (1913), Reps.

Terms of Court—First Tuesday in February and third Tuesday in May and October.

#### HUDSON COUNTY.

County Seat—Jersey City. Population, 267,469.

Sheriff—Nicholas P. Wedin, Dem., 1914.

Coroners—Charles Kugelman, James Houghton; 1912; Edward C. Zeiger, 1914.

County Clerk—John F. Crosby, 1915.

Surrogate—John P. Egan, 1916.

County Collector—Stephen M. Egan, Jersey City.

County Supervisor—Luke J. Clark.

Register of Deeds—John J. McMahon, 1915.

Circuit Justice—Francis J. Swayze, 1917.

County Judges—John A. Blair, 1913; Robert Carey, 1913.

Prosecutor of the Pleas—Pierre P. Garven, 1913.

First Assistant Prosecutor—George T. Vickers.

Second Assistant Prosecutor—James W. McCarthy.

Port Warden—Antony Capelli, 1913.

Harbor Master—Martin Mulry.

County Lunatic Asylum—George W. King, Supt.

County Board of Elections—George Limouze (1912); William J. Butcher (1913), Dems.; Harry F. Thompson (1913), August Graf (1912), Reps.

Terms of Court—First Tuesday in April and third Tuesday in September and Second Tuesday in December.

#### HUNTERDON COUNTY.

County Seat—Flemington. Population, 2,693.

Sheriff—David L. Holcombe, Dem., 1914.

Coroners—Peter S. Niper, 1912; Frank W. Larison, 1913; Frederick C. Low, 1914.

County Clerk—Oliver R. Kugler, 1915.

Surrogate—George H. Bloom, 1914.

County Collector—Wm. D. Bloom, Flemington.

Circuit Justice—Thomas W. Trenchard, 1914.

County Judge—John L. Connett, 1912.

Prosecutor of the Pleas—Harlem G. Chamberlain, 1916.

County Board of Elections—George N. Robinson (1913), John H. Reed (1912), Dems.; Victor Pendreigh (1912), Judson R. Kerr (1913), Reps.

Terms of Court—Second Tuesdays in April, September and December.

#### MERCER COUNTY.

County Seat—Trenton. Population, 96,815.

Sheriff—Walter Madden, Dem., 1914.

Coroners—John R. D. Bower, Joseph Reading, Franz A. Wagner, 1914.

County Clerk—George R. Robbins, 1913.

Surrogate—Samuel H. Bullock, 1914.

County Collector—Joseph H. Black, Trenton.

Circuit Justice—Thomas W. Trenchard, 1914.

County Judge—Frederick W. Gnichtel, 1915.

Prosecutor of the Pleas—William J. Crossley, 1913.

Assistant Prosecutor—Alexander Trapp.

County Board of Elections—Joseph H. Moore, (1912), Anthony S. Brennan (1913), Dems.; Holmes E. La Rue (1912), Hiram A. Cook (1913), Reps.

Terms of Court—Third Tuesday in January, second Tuesday in May, and second Tuesday in October.

### MIDDLESEX COUNTY.

County Seat—New Brunswick. Population, 23,888.

Sheriff—Albert Bollschweiler, Dem., 1914.

Coroners—Elias S. Mason, 1912; James J. Flynn, William F. Harding, 1914.

County Clerk—Bernard M. Gannon, 1914.

Surrogate—Daniel W. Clayton, 1916.

County Collector—Thomas H. Haggerty, New Brunswick.

Circuit Justice—James J. Bergen, 1914.

County Judge—Peter Francis Daly, 1916.

Prosecutor of the Pleas—Theodore B. Booraem, 1914.

Assistant Prosecutor of the Pleas—Russell E. Watson.

Health Officer, Port of Perth Amboy—Dr. George W. Fithian.

County Board of Elections—Hendrick H. Brown (1913), Oliver Kelly (1912), Dems.; John E. Elmen-dorf (1913), John L. Suydam (1912), Reps.

Terms of Court—First Tuesday in April, third Tuesday in September, and second Tuesday in December.

### MONMOUTH COUNTY.

County Seat—Freehold. Population, 3,233.

Sheriff—Wilbert A. Beercroft, Dem., 1914.

Coroners—Albert W. Bennett, Harry C. Fay, William H. Morris, 1914.

County Clerk—Joseph McDermott, 1914.

Surrogate—David S. Crater, 1913.

County Collector—Charles F. McDonald, English-town.

Circuit Justice—Willard P. Voorhees, 1915.

County Judge—John E. Foster, 1915.

Prosecutor of the Pleas—John S. Applegate, Jr., 1914.

Assistant Prosecutor—Peter Vredenburg.

County Board of Elections—John P. Walker (1912), Charles E. Conover (1913), Dems.; John C. Patterson (1912), David D. Denise (1913), Reps.

Terms of Court—First Tuesday after the first day of January, first Tuesday in May and October.

#### MORRIS COUNTY.

County Seat—Morristown. Population, 12,507.

Sheriff—Whitfield B. Gillen, Dem., 1914.

Coroners—Edward F. Totten, 1912; Frank N. Banta, William D. Lewis, 1914.

County Clerk—Elias Bertram Mott, 1913.

Surrogate—David Young, 1913.

County Collector—Joseph F. McLean, Butler.

Circuit Justice—Charles W. Parker, 1914.

County Judge—Alfred Elmer Mills, 1913.

Prosecutor of the Pleas—Charles A. Rathbun, 1913.

County Board of Elections—Henry E. Dempsey (1913), William C. Hummel (1912), Dems.; Ray W. Welsh (1913), Sidney Collins (1912), Reps.

Terms of Court—Third Tuesday in January, first Tuesday in May, and second Tuesday in October.

#### OCEAN COUNTY.

County Seat—Toms River. Population, about 2,500.

Sheriff—Frank Tilton, Dem., 1914.

Coroners—E. J. Westhall, 1913; David O. Parker, Herbert Willis, 1914.

County Clerk—George H. Holman, 1913.

Surrogate—Joseph Grover, 1912.

County Collector—J. Goodrich Holman, Whitesville.

Circuit Justice—Willard P. Voorhees, 1915.

County Judge—Maja Leon Berry, 1912.

Prosecutor of the Pleas—Theodore J. R. Brown, 1912.

County Board of Elections—George H. Irons (1913), David C. Brewer (1912), Dems.; Walter C. Wright (1913), U. S. Grant (1912), Reps.

Terms of Court—Second Tuesday in April, second Tuesday in September and second Tuesday in December.

## PASSAIC COUNTY.

County Seat—Paterson. Population, 125,600.

Sheriff—John Rancier, Rep., 1912.

Coroners—William L. Rogers, 1913; Robert C. Moore, John Toole, Sr., 1914.

County Clerk—John J. Slater, 1916.

Surrogate—Frederic Beggs, 1915.

Register of Deeds—John R. Morris, 1916.

County Collector—John L. Conklin, Paterson.

Circuit Justice—James F. Minturn, 1915.

County Judge—Francis Scott, 1912.

Prosecutor of the Pleas—Michael Dunn, 1916.

Assistant Prosecutor of the Pleas—Munson Force.

County Lunatic Asylum—John G. Donnelly, Supt.

County Board of Elections—John W. DeMott (1912), Raymond J. Newman (1913), Dems.; Stephen Dawson (1912), Samuel Mulloy (1913), Reps.

Terms of Court—First Tuesday after the first day of January, fourth Tuesday in April and September.

## SALEM COUNTY.

County Seat—Salem. Population, 6,614.

Sheriff—John F. Ayres, Dem., 1914.

Coroners—Emerson P. McGeorge, 1912; Roy J. Allen, James E. Hitchner, 1914.

County Clerk—Benjamin E. Harris, 1914.

Surrogate—Loren P. Plummer, 1912.

County Collector—A. Smith Reeves, Salem.

Circuit Justice—Samuel Kalisch, 1918.

County Judge—Edward C. Waddington, 1916.

Prosecutor of the Pleas—J. Forman Sinnickson, 1915.

County Lunatic Asylum—James M. Newell, Supt.

County Board of Elections—Roger F. Moran (1912), Henry H. Stepler (1913), Dems.; Isaac J. Prickett (1912), Firman H. Lloyd (1913), Reps.

Terms of Court—Third Tuesday in April, September and December.

## SOMERSET COUNTY.

County Seat—Somerville. Population, 5,060.

Sheriff—Frank Mobus, Dem., 1913.

Coroners—Benjamin F. Seaman, 1912; John Hermann, Robert W. Rogers, 1913.

County Clerk—Alexander G. Anderson, 1913.

Surrogate—William J. De Mond, 1913.

County Collector—E. B. Allen, Somerville.

Circuit Justice—Charles W. Parker, 1914.

County Judge—Clarence E. Case, 1915.

Prosecutor of the Pleas—Fred. A. Pope, 1915.

Assistant Prosecutor—E. J. Johnson, Jr.

County Board of Elections—John H. Mattison (1913), Jacob Shurts (1912), Dems.; Theodore J. Hoffman (1912), Joseph M. Lambruskin (1913), Reps.

Terms of Court—Second Tuesday in April and September and Third Tuesday in December.

## SUSSEX COUNTY.

County Seat—Newton. Population, 4,467.

Sheriff—Edward C. Maines, Dem. 1914.

Coroners—Edward P. Uptegrove, Theophilus H. Anchess, Arthur N. Roe, 1914.

County Clerk—Harvey S. Hopkins, 1912.

Surrogate—Emmett H. Bell, 1913.

County Collector—Lewis S. Iliff, Newton.

Circuit Judge—Charles W. Parker, 1914.

County Judge—Lewis J. Martin, 1916.

Prosecutor of the Pleas—Henry Huston, 1912.

County Board of Elections—Robert T. Smith (1913), Frank J. Coe (1912), Dems.; John L. Armstrong (1913), Albert D. Cornell (1912), Reps.

Terms of Court—Third Tuesday in April, September and December.

## UNION COUNTY.

County Seat—Elizabeth. Population, 73,409.

Sheriff—William H. Wright, Rep., 1914.

Coroners—Frank H. Warncke, 1914; Charles B. Holmes, 1912; James L. Vail, 1913.

County Clerk—James C. Calvert, 1914.

Surrogate—George T. Parrot, 1912.

Register of Deeds—Frank H. Smith, 1914.

County Collector—N. R. Leavitt, Elizabeth.

Circuit Justice—James J. Bergen, 1914.

County Judge—Edward S. Atwater, 1913.

Prosecutor of the Pleas—Charles Addison Swift.  
1913.

Assistant Prosecutor—Walter L. Hetfield, Jr.

Harbor Master, Elizabeth and Elizabeth Creek—  
Reuben Savage, 1910.

County Board of Elections—Robert H. McAdams  
(1913), Frederick Zior (1912), Dems.; George L. Stew-  
art (1913), Ralph L. Morrow (1912), Reps.

Terms of Court—First Tuesday in January, May and  
October.

### WARREN COUNTY.

County Seat—Belvidere. Population, 1,764.

Sheriff—William A. Henderson, Dem., 1914.

Coroners—Elmer I. Smith, 1912; John Greek, Wil-  
liam M. Rogers, 1914.

County Clerk—G. Howell Mutchler, 1915.

Surrogate—Jonas E. Bair, 1914.

County Collector—H. O. Carhart, Blairstown.

Circuit Justice—Thomas W. Trenchard, 1914.

County Judge—George M. Shipman, 1913.

Prosecutor of the Pleas—William A. Stryker, 1916.

County Board of Elections—James P. Shurts (1912),  
T. S. White (1913), Dems.; E. John Wildrick (1912),  
John Langland (1913), Reps.

Terms of Court—Fourth Tuesday in April, fourth  
Tuesday in September and the first Tuesday after the  
fourth Tuesday in December.



### Time of Holding Courts.

The Court of Chancery meets on the first Tuesday  
in February, the third Tuesday in May and the third  
Tuesday in October.

The Supreme Court meets on the third Tuesday in  
February, the first Tuesday in June and the first Tues-  
day in November.

The Court of Errors and Appeals meets on the first  
Tuesday in March, the third Tuesday in June and the  
third Tuesday in November.

The Court of Pardons meets on the first Tuesday in March, the third Tuesday in June and the third Tuesday in November.

The Prerogative Court meets on the first Tuesday in February, the third Tuesday in May and the third Tuesday in October.

The U. S. District Court meets on the third Tuesday in January, April, June and September.

United States Court of Appeals meets first Tuesday in March and the third Tuesday in September.

#### CIRCUITS OF NEW JERSEY.

The Supreme Court Circuits of New Jersey are divided as follows:

1st District—Cape May, Cumberland, Salem and Atlantic. Justice Kalisch.

2d District—Gloucester and Camden. Justice Garrison.

3d District—Monmouth, Burlington and Ocean. Justice Voorhees.

4th District—Mercer, Hunterdon and Warren. Justice Trenchard.

5th District—Middlesex and Union. Justice Bergen.

6th District—Somerset, Morris and Bergen. Justice Parker.

7th District—Essex. Chief Justice Gummere.

8th District—Hudson. Justice Swayze.

9th District—Passaic and Sussex. Justice Minturn.

For time of holding county courts, see County Directory.

#### CIRCUIT COURT JUDGES' ASSIGNMENTS.

Judge Cole—Atlantic, Burlington, Cape May, Gloucester, Salem and Cumberland.

Judge Black—Bergen, Morris, Passaic, Warren and Sussex.

Judge Lloyd—Camden, Hunterdon, Mercer and Middlesex.

Judge Adams—Essex.

Judge Dungan—Essex, Monmouth and Ocean.

Judge Vail—Hudson, Somerset and Union.

Judge Speer—Hudson.

## NEW JERSEY ELECTION RETURNS.

OFFICIAL—1911.

ATLANTIC COUNTY.

		Assembly				Sheriff	
		Godfrey, Rep.	Richards, Rep.	Thompson, Dem.	French, Dem.	Ingersoll, Rep.	Loudenslager, Dem.
Absecon City—	1 Ward.....	55	47	56	58	52	58
	2 Ward.....	74	67	37	34	68	44
Atlantic City—							
1 Ward—	1 Dist.....	148	123	110	98	136	116
	2 Dist.....	119	110	99	87	109	109
	3 Dist.....	166	149	172	166	153	193
	4 Dist.....	131	128	124	128	130	151
	5 Dist.....	90	90	56	44	95	59
	6 Dist.....	91	94	30	29	94	36
	7 Dist.....	189	172	71	63	196	69
	8 Dist.....	85	76	64	47	79	70
	9 Dist.....	96	92	29	26	95	45
2 Ward—	1 Dist.....	114	101	83	74	104	91
	2 Dist.....	85	86	29	24	87	39
	3 Dist.....	162	146	91	74	154	103
	4 Dist.....	94	89	69	60	84	80
	5 Dist.....	151	145	16	12	143	21
	6 Dist.....	144	142	69	52	148	69
	7 Dist.....	121	110	26	20	120	25
	8 Dist.....	109	99	54	44	104	59
	9 Dist.....	130	124	53	47	122	66
3 Ward—	1 Dist.....	103	92	72	47	105	57
	2 Dist.....	105	99	16	16	108	27
	3 Dist.....	127	112	70	61	124	81
	4 Dist.....	105	92	40	34	112	43
	5 Dist.....	127	112	70	61	124	81
	6 Dist.....	114	104	35	34	118	43
	7 Dist.....	166	153	90	74	166	98
	8 Dist.....	97	90	49	49	97	57
	9 Dist.....	45	41	13	7	47	13
	10 Dist.....	137	117	50	48	133	64
	11 Dist.....	96	81	25	19	99	29
	12 Dist.....	143	126	60	49	142	68
	13 Dist.....	104	92	115	118	95	137
4 Ward—	1 Dist.....	121	107	46	42	127	41
	2 Dist.....	120	112	65	59	121	71
	3 Dist.....	125	118	51	55	139	50
	4 Dist.....	77	73	58	72	87	60
	5 Dist.....	78	72	43	48	74	56
	6 Dist.....	152	145	50	49	157	56
	7 Dist.....	50	39	43	44	46	46
	8 Dist.....	177	162	92	101	176	108
	9 Dist.....	144	140	127	120	148	139
	10 Dist.....	157	132	132	123	144	147
	11 Dist.....	190	158	154	135	170	170
	12 Dist.....	101	92	95	79	97	91
Total vote—Atlantic City..		5186	4737	2906	2639	5109	3234

## ATLANTIC COUNTY—Continued.

	Assembly				Sheriff	
	Godfrey, Rep.	Richards, Rep.	Thompson, Dem.	French, Dem.	Ingersoll, Rep.	Loudenslager, Dem.
Brigantine City—1 Ward.....	3	3	1	1	4	2
2 Ward.....	5	...	9	4	...	10
Buena Vista Twp.—1 Ward..	88	76	73	73	97	81
2 Ward..	131	118	67	70	150	69
Egg Harbor City—1 Ward...	151	132	68	71	155	73
2 Ward...	128	117	57	60	133	53
Egg Harbor Twp.....	91	82	121	114	98	130
Folsom Bor.....	23	19	19	19	26	17
Galloway Twp.—1 Dist.....	84	80	115	115	95	127
2 Dist.....	52	52	72	75	62	73
Hamilton Twp.—1 Dist.....	66	60	87	86	78	90
2 Dist.....	106	98	76	69	120	76
Hammonton Twp.—1 Dist....	63	58	72	89	66	86
2 Dist....	108	90	76	97	104	102
3 Dist....	66	55	57	72	62	75
4 Dist....	103	90	43	45	92	53
Linwood Bor.....	27	29	47	46	28	48
Longport Bor.....	12	10	24	22	10	27
Margate City.....	28	25	33	32	41	30
Mullica Twp.....	74	64	50	55	76	72
Northfield—1 Ward.....	24	19	31	26	24	30
2 Ward.....	23	21	16	30	21	24
Pleasantville—1 Dist.....	68	60	107	109	72	127
2 Dist.....	93	82	103	102	95	116
3 Dist.....	67	58	91	90	68	102
4 Dist.....	106	95	62	60	118	70
Port Republic—1 Ward.....	19	20	23	22	20	24
2 Ward.....	28	21	22	24	36	22
Somers Point—1 Ward.....	36	35	26	25	37	28
2 Ward.....	44	41	38	37	44	34
Ventnor City.....	113	86	102	57	111	78
Weymouth Twp.....	38	34	48	48	40	55
Total vote—County.....	7383	6681	4835	4556	7412	5340
Assembly—Pro., 385. Sheriff—Pro., 142.						

## BERGEN COUNTY.

	Assembly					
	Ogden, Rep.	Stevens, Rep.	Wells, Rep.	Hennessy, Dem.	Hinners, Dem.	Van Bussum, Dem.
Allendale Bor.....	88	87	81	70	63	64
Alpine Bor.....	42	44	46	33	31	24
Bergenfield Bor.....	147	138	157	192	154	187
Bogota Bor.....	83	84	91	94	83	75
Carlstadt Bor.—1 Dist...	82	72	70	101	107	121
2 Dist...	109	97	91	108	114	137
3 Dist...	96	85	77	84	86	96
Cliffside Park Bor.—						
1 Dist.....	65	64	67	133	148	118
2 Dist.....	91	92	77	133	157	125
Closter Bor.....	84	84	88	187	183	129
Cresskill Bor.....	45	45	45	62	63	58
Delford Bor.....	66	65	62	102	86	82
Demerest Bor.....	29	28	29	44	40	32
Dumont Bor.....	134	151	138	169	104	102
East Rutherford Bor.—						
1 Dist.....	84	77	58	83	87	92
2 Dist.....	101	90	72	87	93	101
3 Dist.....	39	46	32	48	52	36
4 Dist.....	28	30	25	18	21	24
Edgewater Bor.—1 Dist..	39	38	61	56	61	33
2 Dist..	123	141	136	117	122	100
Emerson Bor.....	55	52	54	46	46	46
Englewood City—						
1 Ward.....	157	154	143	108	105	96
2 Ward.....	153	151	144	134	132	132
3 Ward—1 Dist.....	120	113	117	184	185	178
2 Dist.....	91	89	88	126	123	118
4 Ward.....	135	118	122	160	163	150
Total—Englewood....	656	625	614	712	708	674
Englewood Cliff Bor....	23	24	22	13	13	11
Fairview Bor.....	84	96	90	164	206	162
Fort Lee Bor.—1 Dist...	166	159	163	106	131	105
2 Dist...	51	49	49	79	95	79
3 Dist...	92	94	88	47	64	41
4 Dist...	54	52	49	59	62	48
Franklin Twp.....	149	156	152	77	80	83
Garfield Bor.—1 Dist...	57	64	60	54	58	66
2 Dist...	64	67	60	53	54	49
3 Dist...	117	118	125	53	50	68
Glen Rock Bor.....	79	100	77	58	56	61
Harrington Twp.....	19	17	19	34	32	34
Harrington Park Bor....	38	39	32	50	38	28
Hasbrouck H'g'ts Bor.—						
1 Dist.....	70	60	69	64	53	104
2 Dist.....	104	100	102	130	121	175
Haworth Bor.....	32	33	31	78	64	55
Hillsdale Twp.....	84	85	90	90	85	86
Hobokus Bor.....	62	64	60	27	28	28
Hobokus Twp.....	106	111	109	75	74	63
Leonia Bor.....	132	142	125	145	134	116
Little Ferry Bor.....	90	89	87	113	116	134

## BERGEN COUNTY—Continued.

	Assembly					
	Ogden, Rep.	Stevens, Rep.	Wells, Rep.	Hennessey, Dem.	Hinners, Dem.	Van Bussum, Dem.
Lodi Bor.—1 Dist.....	109	110	96	90	95	110
2 Dist.....	29	33	29	46	50	63
Lodi Twp.....	21	21	21	15	15	20
Maywood Bor.....	66	66	70	75	76	79
Midland Twp.....	80	80	77	52	52	53
Midland Park Bor.....	153	158	147	81	83	77
Montvale Bor.....	50	57	62	46	45	51
Moonachie Bor.....	49	47	44	29	29	33
New Barbadoes Twp.—						
1 Ward—1 Dist.....	24	25	24	52	50	56
2 Dist.....	51	49	62	108	112	127
3 Dist.....	28	33	33	23	22	27
2 Ward—1 Dist.....	123	121	133	117	119	129
2 Dist.....	60	62	77	80	83	86
3 Ward—1 Dist.....	106	104	127	77	81	83
2 Dist.....	130	131	137	65	64	62
4 Ward—1 Dist.....	127	120	116	32	75	82
2 Dist.....	126	117	114	97	89	98
5 Ward.....	127	134	129	104	109	108
Total—New Barbadoes,	902	896	952	805	804	858
North Arlington Bor....	21	22	16	32	34	36
Norwood Bor.....	35	36	42	78	57	54
Oakland Bor.....	42	42	42	31	28	29
Old Tappan Bor.....	11	12	10	45	46	47
Orvil Twp.....	68	72	72	70	60	66
Overpeck Twp.—1 Dist..	79	82	72	117	117	112
2 Dist..	50	57	52	70	70	93
3 Dist..	74	79	82	97	89	87
4 Dist..	97	96	81	62	63	55
Palisades Twp.....	35	59	57	112	117	116
Palisades Park Bor....	75	79	78	75	87	78
Park Ridge Bor.....	84	83	79	131	134	124
Ramsey Bor.....	118	136	137	172	142	138
Ridgefield Bor.....	91	94	96	59	74	61
Ridgewood Twp.—						
1 Dist.....	149	168	140	92	80	77
2 Dist.....	116	134	112	80	80	72
3 Dist.....	138	166	132	97	97	96
4 Dist.....	157	193	146	111	91	90
Riverside Bor.....	71	73	74	50	48	50
Rivervale Twp.....	47	45	45	27	28	28
Rutherford Bor.—						
1 Dist.....	116	117	92	63	58	52
2 Dist.....	81	83	69	47	40	44
3 Dist.....	133	120	100	62	59	58
4 Dist.....	93	90	78	63	64	49
5 Dist.....	101	98	78	66	58	53
6 Dist.....	100	96	84	41	39	34
Saddle River Bor.....	40	39	39	23	18	26
Saddle River Twp.—						
1 Dist.....	46	49	48	51	51	55
2 Dist.....	66	66	66	53	59	63
Teaneck Twp.....	149	152	150	176	168	154

## BERGEN COUNTY—Continued.

	Assembly					
	Ogden, Rep.	Stevens, Rep.	Wells, Rep.	Hennessey, Dem.	Hiners, Dem.	Van Bussum, Dem.
Tenafly Bor.—1 Dist. . . .	98	104	94	98	81	79
2 Dist. . . . .	106	96	100	131	122	118
Union Twp.—1 Dist. . . .	44	40	35	42	39	47
2 Dist. . . . .	85	75	72	74	81	81
3 Dist. . . . .	44	42	37	76	83	78
Upper Saddle River Bor., Wallington Bor.—	21	25	24	31	33	34
1 Dist. . . . .	33	34	28	46	32	45
2 Dist. . . . .	28	30	23	39	36	56
Washington Twp. . . . .	8	7	9	11	11	12
Westwood Bor.—1 Dist. .	80	81	81	85	91	90
2 Dist. . . . .	128	125	124	95	102	99
Woodcliff Lake Bor. . . . .	21	23	23	39	36	40
Woodridge Bor. . . . .	88	69	70	48	47	72
Total vote—County. . . .	8685	8811	8417	8555	8422	8314
Assembly—Soc., 1253; Pro., 574; Ind., 1613.						

## BURLINGTON COUNTY.

	—Assembly—		—Sheriff—	
	White, Rep.	Marcy, Jr., Dem.	Stecher, Rep.	Jordan, Dem.
Bass River.....	42	53	34	60
Beverly City—1 Dist.....	123	95	125	117
2 Dist.....	119	114	81	157
Beverly Twp.—1 Dist.....	114	153	121	169
2 Dist.....	100	106	84	131
Bordentown City—1 Dist....	171	132	162	159
2 Dist.....	97	134	124	118
3 Dist.....	66	90	93	71
Bordentown Twp.....	78	38	81	36
Burlington City—				
1 Ward—1 Dist.....	68	85	49	115
2 Dist.....	51	58	29	82
2 Ward—1 Dist.....	95	98	70	134
2 Dist.....	113	105	96	128
3 Ward—1 Dist.....	60	62	67	76
2 Dist.....	75	56	67	74
4 Ward—1 Dist.....	55	87	38	115
2 Dist.....	93	107	100	120
Total—Burlington.....	610	658	516	844
Burlington Twp.....	100	95	58	159
Chester Twp.—1 Dist.....	38	48	46	43
2 Dist.....	67	80	70	88
3 Dist.....	104	91	114	...
4 Dist.....	71	91	73	90
5 Dist.....	76	93	77	97
Chesterfield Twp.....	99	56	89	75
Cinnaminson Twp.....	44	114	60	112
Delran Twp.....	69	121	99	113
Easthampton Twp.....	70	59	61	77
Evesham Twp.....	101	132	137	128
Fieldsboro Bor.....	49	34	49	36
Florence Twp.—1 Dist.....	118	108	112	135
2 Dist.....	89	53	94	64
3 Dist.....	100	52	110	56
4 Dist.....	28	22	14	41
Lumberton Twp.....	155	60	102	129
Mansfield Twp.....	114	152	104	136
Medford Twp.—East.....	90	95	91	102
West.....	86	66	80	78
Mt. Laurel Twp.....	113	85	122	110
New Hanover Twp.....	72	76	55	96
Northampton Twp.—1 Dist....	161	78	124	119
2 Dist.....	133	84	96	127
3 Dist.....	95	71	78	95
4 Dist.....	127	91	107	116
5 Dist.....	136	47	128	72
North Hanover Twp.....	81	70	85	73
Palmyra Twp.—1 Dist.....	95	197	110	186
2 Dist.....	100	123	120	110
Pemberton Bor.....	82	73	59	110
Pemberton Twp.....	127	53	134	60

## BURLINGTON COUNTY—Continued.

	—Assembly—		—Sheriff—	
	White, Rep.	Marcy, Jr., Dem.	Stecher, Rep.	Jordan, Dem.
Riverside Twp.—1 Dist.....	110	100	187	51
2 Dist.....	64	61	98	44
3 Dist.....	76	87	174	28
4 Dist.....	66	55	104	39
Riverton Bor.....	163	173	191	147
Shamong Twp.....	51	45	51	50
Southampton Twp.—East.....	74	82	59	103
West.....	102	60	83	84
Springfield Twp.....	94	98	83	123
Tabernacle Twp.....	54	32	43	49
Washington Twp.....	69	14	74	19
Westampton Twp.....	50	44	44	57
Willingboro Twp.....	36	54	32	81
Woodland Twp.....	54	26	55	26
Total vote—County.....	5573	5174	5562	5356
Assembly—Soc., 305.				
Sheriff—Soc., 163.				

## ELECTION RETURNS.

## CAMDEN COUNTY.

City of Camden—	Congress		Senator		Assembly				Sheriff			
	Browning,	Farrell,	Read,	French,	Coles,	De Unger,	Whyte,	Cheeseman,	Haley,	Pfeil,	Haines,	Novrey,
1 Ward—1 Dist....	139	77	115	94	125	121	122	83	81	93	100	106
2 Dist....	76	68	71	77	75	73	76	74	67	71	57	87
3 Dist....	154	81	137	87	138	145	134	80	79	83	110	119
4 Dist....	138	135	129	143	132	127	127	128	128	130	97	168
5 Dist....	184	136	156	161	179	174	174	132	125	130	119	200
6 Dist....	108	134	93	147	97	100	92	134	127	127	83	159
2 Ward—1 Dist....	121	76	99	89	113	105	115	70	65	92	86	101
2 Dist....	203	93	185	104	193	180	182	92	86	118	147	137
3 Dist....	177	112	164	119	162	163	168	105	109	121	136	152
4 Dist....	154	125	136	138	143	143	143	123	124	121	105	157
5 Dist....	120	92	97	105	109	98	103	96	94	104	73	127
6 Dist....	122	60	119	61	126	125	120	47	46	54	92	84
3 Ward—1 Dist....	60	60	55	63	55	55	56	64	58	64	49	70
2 Dist....	64	59	62	61	63	63	60	60	58	57	53	63
3 Dist....	95	71	88	73	89	90	88	71	69	74	69	86
4 Dist....	79	109	69	124	75	75	74	114	113	110	57	136
5 Dist....	119	67	107	78	110	109	112	77	72	72	96	88
4 Ward—1 Dist....	87	57	77	68	84	86	86	56	54	60	63	83
2 Dist....	96	73	83	80	95	93	93	68	67	69	80	80
3 Dist....	87	47	74	61	90	88	86	45	46	38	59	75
4 Dist....	87	74	81	75	84	79	75	74	66	69	63	91
5 Dist....	144	136	132	144	137	140	136	134	130	130	120	167
2 Dist....	125	34	112	38	121	118	117	36	36	34	111	33
3 Dist....	64	81	63	85	65	65	65	77	78	77	46	100
4 Dist....	82	103	76	104	79	73	69	105	100	105	61	115
5 Dist....	89	103	90	107	92	90	85	99	94	93	66	122
6 Dist....	94	49	89	56	97	97	97	48	49	47	74	64
6 Dist....	88	36	83	41	86	83	87	37	35	38	61	48

ELECTION RETURNS.

CAMDEN COUNTY—Continued.

		Congress		Senator		Assembly				Sheriff			
		Browning,	Ferrell,	Read,	French,	Coles,	De Unger,	Whyte,	Cheeseman,	Haley,	Pfell,	Haines,	Novrey,
		Rep.	Dem.	Rep.	Dem.	Rep.	Rep.	Rep.	Dem.	Dem.	Dem.	Rep.	Dem.
6 Ward	7 Dist....	100	105	95	109	101	102	100	102	98	99	89	133
	8 Dist....	76	81	68	83	74	71	69	84	82	77	60	94
	1 Dist....	102	86	91	88	95	89	91	84	78	85	84	100
	2 Dist....	97	89	87	96	99	93	94	86	81	86	73	109
	3 Dist....	74	54	72	60	75	70	69	57	57	58	63	72
	4 Dist....	78	98	78	95	83	81	85	87	41	89	75	102
	5 Dist....	91	41	87	45	87	85	84	42	41	40	78	52
	6 Dist....	74	51	69	55	65	66	67	52	50	19	66	52
	7 Dist....	75	74	66	81	63	66	69	67	76	71	73	74
	8 Dist....	96	108	83	122	88	87	85	106	101	104	75	121
7 Ward	9 Dist....	99	86	85	95	80	83	84	95	92	95	87	103
	1 Dist....	120	59	111	69	123	120	119	56	55	55	102	75
	2 Dist....	86	90	80	101	81	78	80	92	90	92	62	117
	3 Dist....	98	94	94	94	92	92	92	90	90	89	80	111
	4 Dist....	85	91	72	99	80	77	73	88	92	90	67	99
	5 Dist....	137	27	128	31	127	136	123	23	23	23	96	38
	6 Dist....	65	61	58	71	61	57	60	73	65	66	46	57
	7 Dist....	117	176	105	187	105	108	107	171	172	174	82	198
	8 Dist....	73	92	65	97	70	75	68	92	90	95	60	100
	9 Dist....	83	73	82	76	146	140	139	104	98	64	57	109
8 Ward	10 Dist....	151	114	138	118	146	140	139	104	98	108	113	150
	1 Dist....	94	89	95	90	95	92	94	84	86	86	74	101
	2 Dist....	105	71	106	84	105	105	103	72	72	72	90	84
	3 Dist....	77	88	65	91	68	61	64	78	78	87	48	104
	4 Dist....	115	66	109	77	106	105	105	105	68	67	84	97
	5 Dist....	128	59	116	73	123	118	115	65	62	65	105	85
	6 Dist....	168	17	162	17	164	161	158	18	17	18	148	22

CAMDEN COUNTY—Continued.

	Congress		Senator		Assembly				Sheriff			
	Browning, Rep.	Perrell, Dem.	Reed, Rep.	French, Dem.	Coles, Rep.	De Unger, Rep.	Whyte, Rep.	Cheeseman, Dem.	Haley, Dem.	Pfeil, Dem.	Haines, Rep.	Nowrey, Dem.
9 Ward—1	80	86	65	95	72	69	67	89	84	91	67	96
2 Dist....	120	95	105	98	118	98	110	85	77	85	82	125
3 Dist....	58	65	57	62	56	60	58	53	58	54	49	68
4 Dist....	100	112	90	117	99	96	98	107	107	103	81	124
5 Dist....	105	107	89	118	101	95	99	104	94	97	68	131
6 Dist....	132	107	125	111	130	118	126	99	91	102	100	145
7 Dist....	80	77	70	83	67	66	72	73	74	79	53	98
10 Ward—1	152	97	128	126	142	136	133	105	105	110	109	145
2 Dist....	128	89	129	106	128	121	128	87	83	82	98	131
3 Dist....	112	86	96	101	97	97	98	91	89	90	74	128
4 Dist....	80	88	78	85	77	73	74	84	80	82	61	103
5 Dist....	175	83	64	97	68	72	72	79	79	75	47	116
6 Dist....	157	147	140	157	150	148	147	138	132	133	116	188
11 Ward—1	77	82	80	86	78	75	76	85	74	75	61	99
2 Dist....	92	88	88	99	80	80	86	86	86	89	73	119
3 Dist....	47	71	42	73	45	47	44	64	60	58	32	87
4 Dist....	71	46	71	48	70	67	65	48	42	41	56	59
5 Dist....	53	37	43	43	46	47	48	37	39	37	43	46
6 Dist....	99	56	90	68	91	87	94	60	61	59	77	72
12 Ward—1	65	104	60	118	61	61	57	125	110	112	39	135
2 Dist....	75	62	69	73	70	64	65	70	58	63	49	84
3 Dist....	87	69	77	76	76	76	74	74	74	67	61	87
4 Dist....	107	88	99	95	108	102	102	96	78	77	63	127
5 Dist....	56	66	49	74	50	51	45	79	61	59	39	89
6 Dist....	90	54	82	64	78	75	73	67	57	53	64	81
Total vote—City....	8218	6544	7396	7130	7706	7551	7532	6526	6268	6485	6103	8281

CAMDEN COUNTY—Continued.

	Congress		Senator		Assembly				Sheriff			
	Brownlee, Rep.	Ferrell, Dem.	Reed, Rep.	French, Dem.	Coles, Rep.	De Ungert, Rep.	Whyte, Rep.	Cheeseman, Dem.	Haley, Dem.	Fell, Dem.	Haines, Rep.	Nowey, Dem.
Audubon .....	152	110	141	114	149	139	140	108	110	106	101	170
Berlin Twp.—1 Dist.,	98	79	95	81	97	96	96	68	66	71	86	81
2 Dist.,	96	54	87	63	97	86	93	54	53	51	85	87
Center Twp.—1 Dist.,	67	106	57	108	71	53	56	103	92	88	55	06
2 Dist.,	154	6	154	10	158	100	152	10	6	7	148	117
3 Dist.,	115	99	106	105	109	100	106	99	101	97	97	126
Chesilhurst Bor. ....	46	14	47	11	49	43	41	17	12	11	47	14
Collingswood Bor.—												
1 Dist. ....	103	60	75	67	100	93	94	53	55	50	52	85
2 Dist. ....	110	63	84	63	107	96	106	54	53	48	69	97
3 Dist. ....	127	95	111	96	128	122	125	84	80	80	97	126
4 Dist. ....	96	68	79	62	89	84	91	63	58	58	72	87
5 Dist. ....	89	75	71	71	78	77	77	71	63	74	60	104
Clementon Twp.—												
1 Dist. ....	112	118	110	115	117	101	98	113	100	114	91	135
2 Dist. ....	116	74	111	74	111	106	112	72	70	76	98	89
3 Dist. ....	97	40	93	41	94	92	88	36	32	37	88	59
Delaware Twp. ....	114	67	110	65	138	112	111	56	53	46	97	78
Gloucester Twp.—												
1 Dist. ....	126	76	120	75	134	110	118	71	63	61	110	95
2 Dist. ....	124	77	118	77	131	116	115	75	58	55	104	85
Gloucester City—												
1 Ward—1 Dist. ....	117	61	116	61	114	107	104	58	77	56	100	79
2 Dist. ....	106	91	101	96	108	101	95	85	115	84	92	109
3 Dist. ....	70	122	69	124	60	62	64	115	122	111	56	126
4 Dist. ....	106	115	98	123	91	95	93	113	138	111	88	127
2 Ward—1 Dist. ....	100	109	103	102	98	96	99	98	104	104	102	102
2 Dist. ....	70	129	67	127	61	59	62	131	141	130	59	131

## CAMDEN COUNTY—Continued.

	Congress		Senator		Assembly				Sheriff			
	Browning, Rep.	Ferrell, Dem.	Read, Rep.	French, Dem.	Coles, Rep.	De Unger, Rep.	Whyte, Rep.	Cheeseman, Dem.	Haley, Dem.	Pfeil, Dem.	Haines, Rep.	Novrey, Dem.
3 Dist. . . . .	50	71	48	72	50	41	43	61	79	60	46	78
4 Dist. . . . .	66	107	64	106	62	61	60	100	107	94	56	112
5 Dist. . . . .	76	80	73	87	75	78	74	79	94	75	60	93
6 Dist. . . . .	85	80	83	84	80	74	83	78	93	82	73	105
Total vote—City . . . . .	846	965	822	982	799	774	777	918	1070	907	723	1062
Haddonfield Bor.—												
1 Dist. . . . .	118	82	109	76	114	107	106	80	80	76	87	116
2 Dist. . . . .	119	90	98	94	131	115	117	73	66	66	86	118
3 Dist. . . . .	95	58	87	55	107	98	102	40	36	38	76	81
4 Dist. . . . .	113	51	98	48	104	98	102	56	50	47	88	69
Haddon Heights. . . . .	133	192	138	138	202	211	198	113	116	125	142	192
Haddon Twp. . . . .	201	67	189	79	193	191	189	66	62	60	183	92
Merchantville Bor.—												
1 Dist. . . . .	102	60	93	64	101	103	100	58	54	58	62	95
2 Dist. . . . .	94	86	88	86	106	96	94	74	77	82	67	108
Oaklyn Bor. . . . .	95	48	81	58	92	83	82	48	46	43	62	79
Pensauken Twp.—												
1 Dist. . . . .	117	71	110	75	118	111	116	66	63	72	80	101
2 Dist. . . . .	111	58	105	49	116	99	108	51	49	52	89	69
3 Dist. . . . .	75	33	69	41	79	72	72	32	27	28	52	47
4 Dist. . . . .	107	17	104	15	108	98	104	14	12	13	95	19
Voorhees Twp. . . . .	105	101	110	99	99	92	100	92	90	85	95	123
Waterford Twp. . . . .	109	82	109	76	105	95	198	70	71	65	94	91
Winslow Twp. . . . .	216	121	204	128	207	188	196	121	101	99	192	133
Woodlyne Bor. . . . .	70	70	74	61	78	73	78	53	50	54	77	68
Total vote—County . . . . .	10018	11907	10652	12522	12026	12090	9758	9511	9585	10047	12548	
Congress—	Soc., 1856.	Senator—	Pro., 568;	Soc., 1712.	Assembly—	Pro., 587;	Soc., 1886.	Sheriff—	Pro., 250;	Soc., 1207.		

## CAPE MAY COUNTY.

—Assembly—

	Hildreth, Rep.	Slaughter, Dem.
Avalon .....	34	30
Cape May—1 Dist.....	48	37
2 Dist.....	123	41
3 Dist.....	139	64
4 Dist.....	99	49
Cape May Point.....	30	12
Dennis Twp.—1 Dist.....	43	70
2 Dist.....	49	74
Lower Twp.....	163	136
Middle Twp.—1 Dist.....	73	92
2 Dist.....	62	69
3 Dist.....	48	67
4 Dist.....	49	79
North Wildwood.....	86	71
Ocean City—1 Dist.....	143	72
2 Dist.....	97	112
Sea Isle City—1 Dist.....	24	48
2 Dist.....	68	64
South Cape May.....	10	3
Upper Twp.....	115	54
West Cape May.....	85	72
Wildwood—1 Ward.....	88	161
2 Ward.....	101	118
3 Ward.....	103	135
Wildwood Crest.....	8	15
Woodbine .....	80	55
Total vote—County.....	1968	1800

## CUMBERLAND COUNTY.

	—Assembly—		—Sheriff—	
	McAllister, Rep.	Vail, Dem.	Cassaboom, Rep.	Garrison, Dem.
Bridgeton—				
1 Ward—1 Dist.....	166	135	92	225
2 Dist.....	103	100	54	175
2 Ward—1 Dist.....	166	104	109	190
2 Dist.....	144	126	71	227
3 Ward—1 Dist.....	235	151	125	282
2 Dist.....	189	152	88	277
4 Ward—1 Dist.....	186	135	101	260
2 Dist.....	186	103	106	215
5 Ward.....	131	170	98	277
Total vote—Bridgeton.....	1506	1176	844	2128
Commercial Twp.—1 Dist.....	172	47	130	102
2 Dist.....	39	30	39	36
Deerfield Twp.—1 Dist.....	66	112	50	162
2 Dist.....	114	43	90	80
Downe Twp.—1 Dist.....	71	74	68	90
2 Dist.....	54	42	51	58
Fairfield.....	87	70	74	125
Greenwich.....	113	52	85	95
Hopewell.....	120	109	79	177
Landis—1 Dist.....	90	47	73	70
2 Dist.....	71	56	67	60
3 Dist.....	120	79	95	117
4 Dist.....	51	21	54	28
Lawrence.....	182	96	116	212
Maurice—1 Dist.....	77	15	69	20
2 Dist.....	83	78	75	95
Millville—				
1 Ward—1 Dist.....	120	76	150	61
2 Dist.....	112	69	155	53
3 Dist.....	49	51	82	29
4 Dist.....	76	77	96	66
2 Ward—1 Dist.....	98	67	106	67
2 Dist.....	102	68	126	53
3 Ward—1 Dist.....	100	98	109	102
2 Dist.....	107	150	118	157
3 Dist.....	43	55	59	49
4 Ward—1 Dist.....	61	50	61	58
2 Dist.....	116	62	130	65
3 Dist.....	75	62	100	45
Total vote—Millville.....	1059	885	1292	805
Stoe Creek.....	79	52	64	79
Vineland—1 Dist.....	86	89	76	108
2 Dist.....	117	60	86	91
3 Dist.....	122	71	83	113
4 Dist.....	93	35	80	61
Total vote—County.....	4572	3339	3740	4912
Assembly—Pro., 488.				
Sheriff—Pro., 269.				

ESSEX COUNTY

		Senator				Sheriff				
		Colgate, Rep.	Osborne, Dem.	Sherwin, Soc. Logan,	Nat. Pro	Baumann, Rep.	Monahan, Dem.	Killingbeck, Soc. White,	Nat. Pro.	
City of Newark—										
1	Ward—1	Dist.....	114	102	5	4	87	96	4	..
		2 Dist.....	136	100	5	3	101	99	4	6
		3 Dist.....	84	75	15	3	56	101	10	..
		4 Dist.....	74	102	7	1	50	126	5	1
		5 Dist.....	106	77	8	..	71	90	4	1
		6 Dist.....	120	54	11	..	43	118	6	..
		7 Dist.....	113	97	13	3	69	119	6	..
		8 Dist.....	110	85	13	1	82	95	8	..
		9 Dist.....	69	81	6	3	53	79	6	1
2	Ward—1	Dist.....	99	97	6	3	73	117	8	1
		2 Dist.....	87	51	6	1	66	58	4	..
		3 Dist.....	30	90	6	..	22	116	7	..
		4 Dist.....	79	106	4	..	51	131	3	1
		5 Dist.....	86	107	5	2	58	119	4	..
		6 Dist.....	104	56	9	1	82	58	9	..
		7 Dist.....	127	88	9	..	95	96	12	..
		8 Dist.....	71	82	6	..	60	102	1	..
		9 Dist.....	51	114	7	1	43	145	6	..
		10 Dist.....	101	96	5	..	81	118	2	..
3	Ward—1	Dist.....	97	112	28	1	79	119	29	..
		2 Dist.....	81	109	15	1	72	123	14	1
		3 Dist.....	88	91	20	..	76	114	15	..
		4 Dist.....	83	112	12	..	83	110	12	..
		5 Dist.....	99	121	16	1	84	128	9	..
		6 Dist.....	45	121	19	1	34	126	16	..
		7 Dist.....	97	69	18	2	74	64	13	..
		8 Dist.....	71	57	25	..	54	72	18	..
		9 Dist.....	125	92	15	1	100	92	17	..
		10 Dist.....	81	124	36	..	71	117	28	..
		11 Dist.....	37	101	19	..	33	109	19	..
4	Ward—1	Dist.....	105	66	3	1	71	83	2	..
		2 Dist.....	122	61	2	..	72	122	2	..
		3 Dist.....	41	87	1	..	39	95	1	..
		4 Dist.....	59	77	8	2	50	99	3	..
		5 Dist.....	105	68	5	..	92	84	4	..
		6 Dist.....	133	72	5	3	107	71	4	1
		7 Dist.....	28	206	1	..	29	204	..	..
		8 Dist.....	100	70	12	..	64	87	9	..
		9 Dist.....	132	74	7	2	34	84	6	1
		10 Dist.....	95	55	4	1	82	54	4	..
		11 Dist.....	101	95	6	..	80	102	4	..
5	Ward—1	Dist.....	55	131	6	..	48	142	6	..
		2 Dist.....	76	124	7	..	39	161	4	..
		3 Dist.....	78	142	3	..	39	201	3	..
		4 Dist.....	73	171	7	..	53	242	4	..
		5 Dist.....	61	117	7	..	27	177	3	..
		6 Dist.....	57	100	4	1	57	121	3	..
		7 Dist.....	74	134	11	..	67	156	6	..
6	Ward—1	Dist.....	99	100	16	..	87	103	14	..
		2 Dist.....	39	91	12	..	25	119	5	..
		3 Dist.....	76	81	7	1	98	88	6	..
		4 Dist.....	100	79	11	1	89	78	7	..
		5 Dist.....	103	109	6	2	85	106	6	1

## ELECTION RETURNS.

## ESSEX COUNTY—Continued.

		Senator				Sheriff			
		Colgate, Rep.	Osborne, Dem.	Sherwin, Soc.	Logan, Nat. Pro.	Kaumann, Rep.	Monahan, Dem.	Killingbeck, Soc. White,	Nat. Pro.
	6 Dist.....	122	85	9	2	107	76	6	1
	7 Dist.....	91	94	3	..	82	87	4	..
	8 Dist.....	96	67	9	..	86	69	7	..
	9 Dist.....	78	91	7	..	69	89	8	..
	10 Dist.....	116	104	6	3	93	107	5	..
	11 Dist.....	65	115	5	3	55	121	3	1
	12 Dist.....	91	89	12	1	76	85	10	1
	13 Dist.....	54	108	7	..	42	123	7	..
	14 Dist.....	131	108	8	3	109	98	6	2
7 Ward—	1 Dist.....	111	89	8	1	80	100	5	..
	2 Dist.....	76	86	5	..	68	91	4	..
	3 Dist.....	72	107	8	1	52	147	4	..
	4 Dist.....	64	105	4	..	50	118	5	..
	5 Dist.....	104	94	10	1	93	92	6	..
	6 Dist.....	72	90	20	..	54	110	20	..
	7 Dist.....	79	84	1	1	58	125	..	..
	8 Dist.....	82	110	9	..	61	131	8	..
	9 Dist.....	97	96	11	1	84	117	8	1
	10 Dist.....	40	120	..	1	16	156	2	1
	11 Dist.....	39	106	3	1	35	110	1	..
	12 Dist.....	126	85	13	..	104	105	14	..
	13 Dist.....	41	96	6	..	36	119	6	..
8 Ward—	1 Dist.....	129	85	2	3	93	52	2	3
	2 Dist.....	154	69	4	..	101	47	2	2
	3 Dist.....	163	90	7	..	102	64	6	..
	4 Dist.....	196	68	..	..	142	30	1	3
	5 Dist.....	130	113	12	..	88	91	13	2
	6 Dist.....	139	78	11	2	106	71	5	2
	7 Dist.....	116	98	7	3	83	79	5	1
	8 Dist.....	154	89	6	2	122	61	6	2
	9 Dist.....	96	67	38	..	66	75	39	..
	10 Dist.....	169	95	6	2	120	64	6	..
	11 Dist.....	160	110	14	..	102	82	10	..
9 Ward—	1 Dist.....	196	130	27	1	159	112	28	..
	2 Dist.....	159	76	6	..	118	67	3	1
	3 Dist.....	172	93	9	4	131	67	6	2
	4 Dist.....	122	96	8	2	98	73	6	2
	5 Dist.....	149	75	5	1	104	51	6	2
	6 Dist.....	131	60	2	..	104	54	1	..
	7 Dist.....	155	59	5	1	118	48	5	1
	8 Dist.....	108	88	19	2	81	83	21	2
	9 Dist.....	136	87	5	1	102	76	6	..
10 Ward—	1 Dist.....	104	95	17	3	87	98	12	2
	2 Dist.....	124	89	11	..	103	97	7	..
	3 Dist.....	126	172	17	..	88	230	7	..
	4 Dist.....	98	93	5	2	84	121	2	..
	5 Dist.....	78	146	7	4	66	168	6	1
	6 Dist.....	132	98	19	1	118	99	15	1
	7 Dist.....	123	76	11	1	113	94	9	..
	8 Dist.....	101	84	21	..	91	94	22	..
	9 Dist.....	114	121	4	..	84	151	2	1
	10 Dist.....	104	93	22	..	111	95	12	..
	11 Dist.....	91	96	3	..	40	147	1	..

## ESSEX COUNTY—Continued.

		Senator				Sheriff				
		Colgate, Rep.	Osborne, Dem.	Sherwin, Soc.	Logan, Nat. Pro.	Baumann, Rep.	Monahan, Dem.	Killingbeck, Soc.	White, Nat. Pro.	
11	Ward—	1 Dist.....	125	114	15	4	96	102	9	1
		2 Dist.....	36	88	14	3	105	57	12	..
		3 Dist.....	101	127	8	1	73	132	4	..
		4 Dist.....	162	103	5	..	123	97	3	..
		5 Dist.....	149	135	18	1	115	111	9	1
		6 Dist.....	112	69	18	..	86	49	16	2
		7 Dist.....	134	89	6	..	108	49	7	1
		8 Dist.....	109	80	6	1	71	71	6	2
		9 Dist.....	95	89	7	..	67	91	5	..
		10 Dist.....	108	81	7	..	77	52	3	..
		11 Dist.....	101	127	22	..	77	104	12	..
		12 Dist.....	61	152	7	1	41	176	7	..
12	Ward—	1 Dist.....	83	127	22	1	94	125	16	..
		2 Dist.....	64	122	19	..	67	128	15	1
		3 Dist.....	95	136	26	..	96	146	15	..
		4 Dist.....	39	147	11	..	34	173	9	..
		5 Dist.....	59	102	14	..	47	127	10	1
		6 Dist.....	70	148	16	1	65	183	13	..
		7 Dist.....	60	105	12	1	55	146	7	..
13	Ward—	1 Dist.....	139	103	24	5	102	97	19	3
		2 Dist.....	110	105	25	..	114	72	24	..
		3 Dist.....	58	70	11	..	55	69	11	..
		4 Dist.....	125	71	30	..	127	67	22	..
		5 Dist.....	80	64	26	..	88	57	24	..
		6 Dist.....	79	78	23	1	76	81	16	..
		7 Dist.....	78	74	26	3	100	63	30	..
		8 Dist.....	85	78	29	2	89	70	24	..
		9 Dist.....	108	89	26	..	112	88	21	..
		10 Dist.....	96	99	17	3	114	98	14	..
		11 Dist.....	69	77	26	..	82	89	17	..
14	Ward—	1 Dist.....	65	71	29	1	58	90	22	..
		2 Dist.....	101	88	24	1	91	101	20	..
		3 Dist.....	95	111	14	1	98	109	14	..
		4 Dist.....	55	113	20	1	55	121	16	..
		5 Dist.....	64	68	23	..	56	87	28	..
		6 Dist.....	82	91	31	..	71	100	26	..
		7 Dist.....	82	63	25	..	62	82	19	..
		8 Dist.....	83	67	23	1	91	81	19	..
		9 Dist.....	97	16	34	1	117	100	26	..
		10 Dist.....	66	103	37	2	77	108	25	1
		11 Dist.....	93	89	22	..	111	71	20	..
		12 Dist.....	71	59	12	1	89	47	10	..
		13 Dist.....	67	75	36	1	76	82	25	..
15	Ward—	1 Dist.....	127	119	12	2	104	135	10	..
		2 Dist.....	74	62	5	1	59	79	2	..
		3 Dist.....	151	75	5	..	133	105	4	..
		4 Dist.....	125	85	9	2	85	79	5	3
		5 Dist.....	124	111	11	2	102	139	9	1
		6 Dist.....	138	104	25	2	108	113	13	1
16	Ward—	1 Dist.....	109	55	5	1	66	68	4	..
		2 Dist.....	93	89	13	2	92	83	10	..
		3 Dist.....	89	77	31	1	89	88	32	1
		92	103	31	2	108	101	25	..	

## ELECTION RETURNS.

## ESSEX COUNTY—Continued.

		Senator				Sheriff			
		Colgate, Rep.	Osborne, Dem.	Sherwin, Soc.	Logan, Nat. Pro.	Baumann, Rep.	Monahan, Dem.	Killingbeck, Soc.	White, Nat. Pro.
4	Dist.....	93	77	33	..	86	82	26	..
5	Dist.....	104	91	34	3	106	79	21	..
6	Dist.....	143	96	9	..	127	82	8	..
7	Dist.....	138	80	16	1	121	67	13	1
8	Dist.....	138	94	26	..	111	87	20	..
9	Dist.....	212	104	16	1	183	93	14	..
10	Dist.....	139	95	30	2	118	60	25	1
11	Dist.....	159	96	13	2	128	83	11	2
12	Dist.....	91	93	32	2	106	84	33	1
13	Dist.....	107	91	41	1	99	97	32	1
14	Dist.....	126	114	21	1	114	100	14	3
15	Dist.....	188	129	9	1	150	113	11	..
Total vote—Newark..		17224	16200	2287	187	14075	17221	1858	86
Belleville—									
1	Ward—1 Dist.....	82	93	12	1	64	104	9	1
	2 Dist.....	136	94	9	1	106	88	7	1
	3 Dist.....	77	162	8	..	42	167	8	..
2	Ward—1 Dist.....	47	137	7	4	41	148	6	1
	2 Dist.....	43	44	13	..	35	43	11	..
	3 Dist.....	52	50	4	1	44	58	2	..
3	Ward—1 Dist.....	138	53	2	2	99	37	2	1
	2 Dist.....	89	47	13	..	52	47	9	..
Bloomfield—									
1	Ward—1 Dist.....	134	55	4	3	93	50	5	2
	2 Dist.....	131	86	23	1	87	71	23	..
	3 Dist.....	137	98	12	..	106	54	14	2
2	Ward—1 Dist.....	111	45	3	2	80	25	3	1
	2 Dist.....	134	82	17	3	100	91	13	2
	3 Dist.....	37	25	3	2	34	27	2	1
3	Ward—1 Dist.....	88	66	5	1	60	45	8	..
	2 Dist.....	51	41	3	..	25	42	6	1
	3 Dist.....	87	73	27	1	59	68	31	2
	4 Dist.....	97	60	14	6	63	56	13	8
Caldwell Twp.....		70	26	4	2	54	24	..	1
Caldwell Bor.—1 Dist..		95	67	2	1	70	43	3	1
	2 Dist..	99	57	..	5	72	46	2	3
Cedar Grove Twp.....		110	75	7	1	97	62	7	1
East Orange—									
1	Ward—1 Dist.....	109	39	10	1	84	47	9	1
	2 Dist.....	109	45	2	2	76	38	1	1
	3 Dist.....	107	35	5	2	84	28	5	2
	4 Dist.....	123	53	8	2	88	34	7	4
2	Ward—1 Dist.....	139	62	1	2	103	46	1	2
	2 Dist.....	197	76	5	4	133	69	6	1
	3 Dist.....	115	45	2	2	89	33	..	..
3	Ward—1 Dist.....	189	81	..	1	140	62	..	4
	2 Dist.....	147	51	2	3	107	31	4	3
	3 Dist.....	137	53	3	2	84	34	3	3
	4 Dist.....	124	64	9	4	76	56	7	1
	5 Dist.....	71	46	5	1	49	51	2	1
4	Ward—1 Dist.....	174	111	4	2	127	39	3	3
	2 Dist.....	160	81	3	2	116	48	3	2
	3 Dist.....	90	67	17	2	56	62	15	1

## ESSEX COUNTY—Continued.

		Senator				Sheriff			
		Colgate, Rep.	Osborne, Dem.	Sherwin, Soc. Logan, Nat. Pro.	Pro.	Bannann, Rep.	Monahan, Dem.	Killingbeck, Soc.	White, Nat. Pro.
5 Ward—	1 Dist.....	123	82	8	3	99	43	10	3
	2 Dist.....	185	81	5	4	143	36	3	4
	3 Dist.....	149	64	1	1	106	26	2	3
	4 Dist.....	123	78	3	1	93	53	3	1
	5 Dist.....	129	76	11	2	75	64	11	..
	6 Dist.....	126	82	2	3	89	39	2	4
Total vote—E. Orange,		2826	1372	106	48	2017	939	97	44
Essex Fells.....		43	39	..	1	42	20	1	2
Glen Ridge—	1 Dist....	181	83	1	..	145	50	2	..
	2 Dist....	143	90	3	..	110	67	2	2
Irvington—									
1 Ward—	1 Dist.....	114	64	16	..	86	33	12	1
	2 Dist.....	116	42	19	..	93	34	13	..
	3 Dist.....	75	61	14	2	64	33	15	..
2 Ward—	1 Dist.....	114	43	9	1	85	31	11	1
	2 Dist.....	118	58	16	2	100	52	11	..
	3 Dist.....	77	46	12	1	57	53	7	..
3 Ward—	1 Dist.....	85	64	15	..	58	56	11	..
	2 Dist.....	115	73	13	3	99	36	10	1
	3 Dist.....	98	53	39	..	101	62	32	..
	4 Dist.....	73	31	28	..	77	38	15	..
Livingston .....		106	38	1	1	87	34	28	..
Millburn—	1 Dist.....	133	101	4	1	91	104	2	5
	2 Dist.....	98	39	2	2	83	16	1	..
Montclair—									
1 Ward—	1 Dist.....	154	91	5	4	107	53	3	3
	2 Dist.....	167	81	3	2	123	45	3	2
2 Ward—	1 Dist.....	109	70	4	2	90	55	3	1
	2 Dist.....	120	84	4	1	88	67	5	1
	3 Dist.....	135	71	5	2	87	82	3	3
3 Ward—	1 Dist.....	134	94	2	1	112	59	2	..
	2 Dist.....	169	107	7	6	133	68	5	8
4 Ward—	1 Dist.....	77	88	1	4	68	86	..	..
	2 Dist.....	182	74	..	2	148	75	..	..
5 Ward—	1 Dist.....	148	81	3	2	97	56	..	..
	2 Dist.....	177	51	5	1	140	58	3	2
Total vote—Montclair,		1572	892	40	27	1193	704	27	20
North Caldwell.....		32	13	1	..	27	7	1	2
Nutley—									
1 Ward.....		129	90	12	5	111	106	11	2
2 Ward—	1 Dist.....	85	46	4	2	58	34	1	3
	2 Dist.....	118	58	9	..	9	36	8	1
3 Ward.....		110	82	9	2	94	75	10	3
Orange—									
1 Ward—	1 Dist.....	126	70	9	1	85	72	10	1
	2 Dist.....	100	64	4	1	62	69	3	1
	3 Dist.....	81	46	2	1	57	62	3	..
	4 Dist.....	69	56	4	1	53	63	3	..
	5 Dist.....	75	71	5	..	50	81	5	..
	6 Dist.....	53	116	3	1	38	121	3	1

## ESSEX COUNTY—Continued.

	Senator				Sheriff			
	Colgate, Rep.	Osborne, Dem.	Sherwin, Soc.	Logan, Nat. Pro.	Baumann, Rep.	Monahan, Dem.	Killingbeck, Soc.	White, Nat. Pro.
2 Ward—1 Dist.....	81	69	3	..	63	76	7	..
2 Dist.....	93	74	3	1	70	68	4	1
3 Dist.....	104	64	4	1	74	61	6	1
4 Dist.....	80	62	..	..	42	67	..	..
3 Ward—1 Dist.....	102	50	22	1	63	59	24	..
2 Dist.....	77	71	9	..	64	81	12	..
3 Dist.....	87	65	6	1	45	69	9	..
4 Dist.....	87	70	4	..	59	61	4	1
4 Ward—1 Dist.....	138	48	1	3	101	43	2	1
2 Dist.....	47	129	32	1	36	124	39	1
3 Dist.....	47	125	16	2	36	132	21	..
4 Dist.....	28	94	7	1	23	95	10	..
5 Dist.....	65	88	5	..	44	91	5	2
5 Ward—1 Dist.....	80	86	3	..	66	78	4	..
2 Dist.....	88	13	3	..	69	97	1	1
3 Dist.....	45	97	9	2	31	102	9	..
Total vote—Orange...	1753	1634	155	16	1231	1772	186	13
Roseland .....	49	20	..	2	48	9	..	2
South Orange Twp.—								
1 Ward.....	181	113	4	7	121	54	4	6
2 Ward.....	161	109	14	3	139	72	15	2
South Orange Village—								
1 Ward.....	102	105	2	1	82	83	3	1
2 Ward.....	143	78	2	..	88	78	1	..
3 Ward.....	104	98	4	1	77	104	4	..
Verona Bor.—1 Ward..	100	50	6	1	69	32	5	4
2 Ward..	86	67	8	6	67	48	6	4
West Caldwell Bor.....	37	41	1	1	18	30	1	..
West Orange—								
1 Ward—1 Dist.....	44	49	5	..	27	44	5	..
2 Dist.....	79	78	7	2	67	74	8	1
3 Dist.....	97	137	14	..	80	122	16	..
2 Ward—1 Dist.....	89	107	3	1	65	115	3	..
2 Dist.....	58	70	6	1	45	61	6	..
3 Ward.....	101	139	22	3	81	138	24	1
4 Ward.....	52	31	4	1	34	40	4	..
5 Ward—1 Dist.....	81	73	32	1	66	60	31	1
2 Dist.....	87	45	23	..	78	42	31	..
Total vote—County...	29129	24267	3143	369	22929	24209	2703	238
Sheriff—Cit. Prog.,	2250; Ind. Prog., 7471.							

ESSEX COUNTY.

—Assembly—Republican

City of Newark	Beard.	Holloway.	Linnenkohl.	Lowy.	Mitchell.	Murray.	Prout.	Smith.	Stager.	Stickel, Jr.	Thein.	Wetzel.
1 Ward—1 Dist.....	122	123	121	120	120	121	120	125	124	121	124	118
2 Dist.....	145	144	143	150	145	151	154	148	146	147	147	139
3 Dist.....	84	84	82	83	83	85	85	87	82	85	86	81
4 Dist.....	65	68	66	68	66	70	69	73	68	68	68	65
5 Dist.....	93	93	91	94	91	93	93	93	92	92	91	85
6 Dist.....	67	68	65	67	69	66	70	71	67	70	75	61
7 Dist.....	117	115	115	110	113	115	111	116	106	106	109	108
8 Dist.....	112	113	107	108	111	111	110	116	115	112	110	106
9 Dist.....	76	78	77	79	83	82	79	81	78	80	82	75
2 Ward—1 Dist.....	90	93	89	96	95	92	90	95	96	90	95	88
2 Dist.....	79	76	77	77	80	78	78	79	79	80	79	77
3 Dist.....	32	34	33	34	36	32	34	34	34	35	34	34
4 Dist.....	65	64	64	73	73	64	64	66	63	67	63	62
5 Dist.....	80	80	80	83	79	78	81	82	80	80	82	78
6 Dist.....	111	112	111	115	112	115	115	117	113	113	112	109
7 Dist.....	136	137	132	132	132	134	135	134	133	130	129	128
8 Dist.....	69	73	72	74	73	73	73	73	73	73	73	66
9 Dist.....	51	50	49	50	50	51	51	51	53	54	51	54
10 Dist.....	103	107	102	104	105	106	104	104	104	105	105	102
3 Ward—1 Dist.....	100	95	96	107	100	103	95	98	92	100	86	88
2 Dist.....	77	82	87	93	84	83	81	83	79	84	80	76
3 Dist.....	82	84	87	94	86	85	80	81	80	84	73	77
4 Dist.....	90	92	100	100	94	95	91	92	91	101	93	93
5 Dist.....	96	101	105	107	99	97	98	100	97	102	96	100
6 Dist.....	46	47	55	62	47	47	47	47	45	49	42	45
7 Dist.....	103	103	105	108	102	106	103	106	103	103	103	98

ELECTION RETURNS.

ESSEX COUNTY—Continued.

Assembly—Republican

	Beard.	Holloway.	Innenkohl.	Lowy.	Mitchell.	Murray.	Prout.	Smith.	Starr.	Stekel, Jr.	Thein.	Weigel.
Newark—Con.												
8 Dist.....	65	66	73	66	66	67	65	68	66	68	65	66
9 Dist.....	137	139	138	141	141	141	137	138	138	136	129	124
10 Dist.....	93	95	91	95	95	95	89	89	89	94	95	87
11 Dist.....	38	37	37	38	38	38	37	37	38	37	37	36
4 Ward—1 Dist.....	96	95	96	96	96	96	97	96	96	95	96	92
2 Dist.....	81	80	79	81	82	82	80	82	81	80	82	82
3 Dist.....	40	41	43	42	42	42	42	42	42	42	42	42
4 Dist.....	60	60	59	60	60	59	60	61	60	63	61	61
5 Dist.....	106	108	108	106	108	108	107	107	109	112	106	107
6 Dist.....	149	148	148	149	148	148	149	148	148	145	143	143
7 Dist.....	30	29	29	29	29	29	29	29	28	29	29	28
8 Dist.....	101	97	96	98	98	95	98	101	94	98	97	97
9 Dist.....	142	136	150	144	143	143	142	144	148	145	145	138
10 Dist.....	95	99	104	105	103	103	104	107	103	106	100	98
11 Dist.....	102	105	104	105	105	105	105	108	103	105	105	104
5 Ward—1 Dist.....	60	60	60	60	60	60	59	62	59	59	59	56
2 Dist.....	67	64	66	70	66	66	76	74	67	66	66	66
3 Dist.....	81	82	82	83	83	83	83	84	83	83	83	83
4 Dist.....	50	49	47	50	54	54	52	58	56	56	52	52
5 Dist.....	63	64	63	63	63	63	61	61	60	61	60	60
6 Dist.....	62	60	62	64	63	63	61	68	61	64	63	62
7 Dist.....	72	72	75	73	70	70	72	76	72	75	72	72
4 Ward—1 Dist.....	99	101	101	102	101	101	100	101	102	104	98	106
2 Dist.....	28	29	29	30	35	35	30	34	28	39	29	30
3 Dist.....	77	77	79	76	77	77	77	79	77	79	78	80
4 Dist.....	101	100	107	99	103	103	102	105	102	102	101	106

ESSEX COUNTY—Continued.

Assembly—Republican

	Bearl.	Holloway.	Lindenkolh.	Lowy.	Mitchell.	Murray.	Prout.	Smith.	Stagg.	Stickel, Jr.	Thein.	Weigel.
Newark—Con.												
5 Dist.....	99	102	100	104	101	102	106	104	102	107	105	113
6 Dist.....	112	113	112	113	115	110	113	113	112	119	114	119
7 Dist.....	93	97	96	85	94	97	95	104	96	97	97	96
8 Dist.....	95	94	97	96	96	93	96	95	96	98	97	97
9 Dist.....	76	80	79	77	81	89	82	92	80	82	83	90
10 Dist.....	106	109	105	105	105	108	107	113	108	108	108	110
11 Dist.....	65	67	69	68	68	71	68	71	68	71	71	74
12 Dist.....	86	86	89	89	88	93	93	99	92	96	87	98
13 Dist.....	49	49	53	49	51	54	52	59	51	51	51	95
14 Dist.....	133	134	126	128	138	138	134	139	135	141	133	133
7 Ward—1 Dist.....	110	112	107	111	113	112	112	113	112	116	110	105
2 Dist.....	70	67	71	70	68	69	69	73	69	76	70	71
3 Dist.....	61	60	60	68	61	61	63	63	61	61	61	59
4 Dist.....	64	63	66	68	66	66	66	67	65	64	65	63
5 Dist.....	99	102	104	116	110	106	107	108	101	102	100	97
6 Dist.....	70	71	68	74	72	74	75	75	77	78	72	70
7 Dist.....	68	69	68	68	73	73	71	73	72	73	72	72
8 Dist.....	74	74	74	71	72	81	77	83	73	79	73	73
9 Dist.....	98	97	101	106	100	100	101	101	96	106	98	98
10 Dist.....	23	25	24	24	25	27	22	32	23	29	21	24
11 Dist.....	36	37	36	39	38	38	38	43	38	49	38	38
12 Dist.....	126	128	125	127	127	127	126	130	128	178	127	131
13 Dist.....	45	44	43	49	47	46	44	49	45	45	43	42
8 Ward—1 Dist.....	153	151	141	144	155	149	147	157	152	152	156	144
2 Dist.....	158	157	148	156	164	160	139	163	162	161	161	154
3 Dist.....	164	163	159	163	167	166	163	175	166	169	167	163

## ESSEX COUNTY—Continued.

Assembly—Republican

Newark.—Con.		Beard.	Holloway.	Linnenkohl.	Lovy.	Mitchell.	Murray.	Prout.	Smith.	Stagg.	Stickel, Jr.	Thein.	Weigel.
4 Dist.....	225	226	205	226	221	222	221	221	221	224	217	214	198
5 Dist.....	146	145	142	132	145	146	146	146	150	144	142	143	141
6 Dist.....	151	151	146	148	155	157	157	157	158	151	153	155	147
7 Dist.....	142	141	137	136	143	143	141	141	142	140	137	140	134
8 Dist.....	170	172	170	167	175	170	174	174	175	174	172	167	170
9 Dist.....	95	99	98	98	99	96	96	93	99	98	99	99	96
10 Dist.....	182	187	175	177	187	187	187	185	190	190	188	188	177
11 Dist.....	167	173	157	160	164	164	170	169	172	166	177	169	155
9 Ward—1 Dist.....	200	200	200	200	200	200	200	200	203	203	201	201	201
2 Dist.....	174	177	171	178	178	177	177	175	178	174	181	175	166
3 Dist.....	191	191	189	194	195	196	196	198	197	196	193	195	187
4 Dist.....	138	136	132	134	140	139	140	140	140	140	137	137	137
5 Dist.....	151	151	149	157	153	150	152	152	158	153	152	158	149
6 Dist.....	142	145	142	142	145	143	143	143	146	145	146	145	138
7 Dist.....	168	169	165	163	169	166	166	163	168	167	165	166	163
8 Dist.....	118	117	118	116	119	118	118	118	119	117	120	114	121
9 Dist.....	143	146	144	145	146	144	144	146	148	145	144	146	143
10 Ward—1 Dist.....	122	119	114	119	118	122	122	122	124	116	120	115	114
2 Dist.....	135	138	138	137	138	138	138	138	142	139	139	138	137
3 Dist.....	127	129	128	127	124	132	132	129	143	130	130	129	127
4 Dist.....	96	96	98	97	99	97	97	96	99	99	99	99	98
5 Dist.....	84	83	85	83	84	84	84	85	87	85	85	85	85
6 Dist.....	156	158	155	156	157	159	159	157	165	153	153	154	154
7 Dist.....	132	131	131	134	133	133	133	132	135	133	133	129	124
8 Dist.....	106	105	105	104	104	104	104	106	107	106	109	106	103
9 Dist.....	123	123	122	123	122	122	122	121	121	123	122	124	122

ESSEX COUNTY—Continued.

Assembly—Republican

	Beard.	Holloway.	Linnenkohl.	Lowy.	Mitchell.	Murray.	Prout.	Smith.	Starg.	Stekel, Jr.	Thein.	Weigel.
Newark—Con.												
10 Dist.....	122	121	121	122	119	119	125	128	121	122	120	115
11 Dist.....	49	47	47	47	47	49	49	54	47	50	49	49
11 Ward—1 Dist.....	139	139	132	136	140	134	141	142	138	136	132	128
2 Dist.....	154	154	151	149	161	159	159	159	158	158	154	153
3 Dist.....	100	98	97	97	98	98	97	107	96	108	99	96
4 Dist.....	163	166	156	166	170	165	167	170	169	181	171	168
5 Dist.....	177	177	171	182	175	174	185	179	181	184	177	180
6 Dist.....	125	124	117	121	129	125	124	123	122	122	123	122
7 Dist.....	153	156	151	150	156	156	150	154	155	149	152	145
8 Dist.....	108	111	107	111	115	113	112	124	113	119	113	108
9 Dist.....	106	103	100	105	107	104	103	106	106	110	102	101
10 Dist.....	129	131	117	121	128	125	126	123	125	130	125	115
11 Dist.....	110	107	108	110	109	112	107	113	108	110	109	112
12 Dist.....	55	54	55	50	61	63	55	64	54	61	50	64
12 Ward—1 Dist.....	90	90	97	91	91	89	89	96	90	99	90	89
2 Dist.....	66	70	68	66	66	69	66	83	68	76	68	66
3 Dist.....	98	100	95	96	99	100	95	96	96	101	97	96
4 Dist.....	33	33	34	29	35	42	34	32	33	42	34	32
5 Dist.....	40	43	44	44	45	47	43	97	41	43	40	40
6 Dist.....	66	66	64	66	65	69	63	113	64	72	66	63
7 Dist.....	58	59	61	60	62	62	62	87	60	63	61	58
13 Ward—1 Dist.....	142	140	131	132	140	143	141	149	141	141	142	134
2 Dist.....	125	130	128	123	131	131	134	133	133	136	132	131
3 Dist.....	65	66	65	62	66	67	67	64	67	68	64	62
4 Dist.....	133	136	142	133	137	135	107	136	134	139	135	137
5 Dist.....	85	84	86	82	84	83	85	87	84	89	86	89

## ELECTION RETURNS.

## ESSEX COUNTY—Continued.

Assembly—Republican

Newark—Con.	Beard.	Holloway.	Tinnenkohl.	Lovy.	Mitchell.	Murray.	Prout.	Smith.	Staggs.	Stickel, Jr.	Thein.	Weigel.
6 Dist.....	79	81	78	75	82	79	77	78	78	80	82	76
7 Dist.....	92	90	96	90	95	87	89	83	85	84	92	81
8 Dist.....	82	85	81	83	86	83	86	88	85	84	78	81
9 Dist.....	110	111	111	108	112	110	114	112	109	114	110	110
10 Dist.....	90	89	92	89	90	88	96	90	93	92	92	96
11 Dist.....	72	73	75	68	73	74	71	74	71	74	70	76
14 Ward—1	63	63	69	79	65	67	64	63	67	66	64	64
2 Dist.....	99	95	98	106	96	97	97	96	95	96	94	96
3 Dist.....	92	97	107	94	99	95	95	100	101	102	96	94
4 Dist.....	54	56	62	58	51	51	51	51	51	52	49	50
5 Dist.....	67	66	93	89	69	89	67	69	64	70	65	65
6 Dist.....	77	81	81	94	79	80	78	82	76	87	82	88
7 Dist.....	89	71	71	74	76	73	71	70	69	72	89	86
8 Dist.....	84	82	87	84	84	83	82	83	85	85	82	84
9 Dist.....	107	107	108	114	107	107	108	107	109	116	107	111
10 Dist.....	67	66	69	71	67	69	66	70	69	69	64	66
11 Dist.....	98	100	103	105	100	98	101	99	98	107	96	100
12 Dist.....	78	80	80	74	82	82	82	83	84	86	81	80
13 Dist.....	67	65	65	64	65	64	64	64	64	71	65	67
15 Ward—1	117	117	114	116	115	115	113	113	115	129	217	120
2 Dist.....	75	74	74	76	75	76	75	75	75	75	74	76
3 Dist.....	155	158	155	156	157	155	155	156	155	157	156	155
4 Dist.....	140	142	137	136	141	137	142	146	140	143	145	140
5 Dist.....	126	126	118	122	125	125	123	125	123	124	122	121
6 Dist.....	138	142	137	134	142	141	137	147	136	142	140	139
7 Dist.....	120	122	123	124	121	121	123	122	121	122	121	121

ELECTION RETURNS.

ESSEX COUNTY—Continued.

Assembly—Republican

Newark—Con.	Heard.	Holloway.	Innenkohl.	Lowy.	Mitchell.	Murray.	Prout.	Smith.	Stagg.	Stickel, Jr.	Thein.	Wetzel.
16 Ward—1	Dist.....	108	99	101	109	109	110	108	110	109	105	102
2	Dist.....	91	92	95	91	92	91	90	93	97	90	97
3	Dist.....	99	99	93	99	96	102	100	100	100	97	97
4	Dist.....	99	97	88	92	92	93	96	92	97	91	90
5	Dist.....	113	114	106	113	113	110	109	111	117	110	116
6	Dist.....	153	149	148	149	153	149	152	148	149	150	147
7	Dist.....	156	158	154	158	163	159	161	160	161	152	155
8	Dist.....	161	166	157	163	156	174	162	162	161	161	155
9	Dist.....	212	209	203	215	213	212	216	216	221	212	214
10	Dist.....	177	179	167	180	172	179	171	177	177	176	171
11	Dist.....	171	173	167	172	171	175	169	174	179	167	169
12	Dist.....	97	100	94	95	94	98	95	95	98	96	97
13	Dist.....	107	110	111	111	107	109	113	106	110	108	112
14	Dist.....	134	130	126	134	134	134	139	136	142	133	128
15	Dist.....	195	196	207	197	201	198	201	195	206	200	193
Total vote—Newark.....	17722	17834	17610	17775	17919	17906	17825	18397	17791	18248	17790	17537
Belleville												
1 Ward—1	Dist.....	90	85	89	90	93	93	95	90	99	89	84
2	Dist.....	151	151	156	155	158	155	159	154	154	155	155
3	Dist.....	76	76	86	92	89	83	94	83	99	84	76
2 Ward—1	Dist.....	54	55	53	58	53	54	58	59	75	56	53
2	Dist.....	51	53	49	54	55	49	54	50	50	48	48
3	Dist.....	49	51	50	51	51	51	48	48	49	48	49
3 Ward—1	Dist.....	140	137	140	142	144	143	144	141	143	145	131
2	Dist.....	97	99	96	104	97	98	103	101	104	93	97

## ESSEX COUNTY—Continued.

Assembly—Republican

	Beard,	Followay,	Tinnenkohl,	Lowy,	Mitchell,	Murray,	Prout,	Smith,	Stags,	Stickel, Jr.	Thein,	Veigel,
Bloomfield—												
1 Ward—1 Dist.....	136	141	134	136	145	141	141	147	140	136	134	131
2 Dist.....	139	143	139	141	146	147	144	144	147	141	138	138
3 Dist.....	156	154	150	153	156	150	156	157	161	146	151	144
2 Ward—1 Dist.....	121	124	121	125	125	127	124	126	124	122	120	119
2 Dist.....	159	158	159	151	160	160	155	160	157	152	149	146
3 Dist.....	53	52	52	51	52	49	53	52	51	53	53	53
3 Ward—1 Dist.....	97	99	91	97	101	97	97	99	101	97	95	91
2 Dist.....	62	60	57	58	57	53	58	58	57	57	55	53
3 Dist.....	88	93	87	88	93	97	87	97	92	90	85	76
4 Dist.....	103	103	98	98	101	104	98	103	101	101	101	93
Caldwell Twp.....	70	75	72	75	74	74	76	74	74	75	74	72
Caldwell Por.—1 Dist.....	103	105	96	99	102	98	101	103	101	101	98	87
2 Dist.....	104	109	98	106	105	100	107	103	101	101	103	82
Cedar Grove Twp.....	126	129	124	124	129	129	127	128	128	128	125	122
East Orange—												
1 Ward—1 Dist.....	110	116	110	110	116	110	112	113	115	111	109	109
2 Dist.....	112	112	112	110	112	115	109	111	113	109	104	106
3 Dist.....	105	105	102	103	108	106	103	106	106	103	106	102
4 Dist.....	132	131	125	128	131	129	128	129	123	129	125	124
2 Ward—1 Dist.....	137	137	133	134	140	135	140	141	138	136	137	132
2 Dist.....	197	205	195	197	201	201	197	202	209	199	197	190
3 Dist.....	127	125	123	126	127	125	123	121	127	125	122	117
3 Ward—1 Dist.....	199	197	192	195	200	196	199	200	200	196	187	188
2 Dist.....	155	157	151	156	158	156	153	157	156	146	146	142
3 Dist.....	136	140	131	133	142	141	136	135	136	130	129	129
4 Dist.....	137	135	135	137	139	135	139	143	138	134	131	126



ESSEX COUNTY—Continued.

Assembly—Republican

	Beard.	Holloway.	Linnenkohl.	Lowy.	Mitchell.	Murray.	Prout.	Smith.	Stagg.	Stickel, Jr.	Thein.	Wetzel.
Livingston	113	117	112	112	112	113	112	117	115	110	110	110
Millburn—1	138	138	135	138	138	136	134	137	134	136	134	132
2	120	116	115	116	117	115	117	117	115	113	114	109
Montclair—												
1 Ward—1	177	199	165	166	180	175	180	177	181	171	168	151
2	179	212	170	170	178	178	179	182	187	172	169	156
3	125	140	118	125	131	135	122	133	127	125	121	119
4	142	153	140	138	144	143	140	142	144	144	141	132
5	143	144	134	134	133	135	136	136	136	135	130	129
6	172	180	156	156	163	163	161	163	165	157	155	154
7	208	211	196	198	208	208	201	208	205	201	202	197
8	90	97	92	88	91	91	91	91	92	87	86	85
9	207	209	204	204	205	205	203	206	206	204	201	201
10	170	188	159	167	169	173	163	171	170	164	157	155
11	190	197	189	191	191	189	188	192	190	187	187	186
Total vote—Montclair...	1803	1930	1723	1737	1793	1795	1764	1801	1803	1747	1717	1665
North Caldwell.....	31	33	32	32	33	33	33	33	33	32	32	29
Nutley—												
1 Ward.....	159	157	152	158	155	158	159	160	161	161	159	159
2	93	93	85	92	95	93	95	95	95	95	95	90
3	134	133	132	130	137	132	133	133	133	129	125	125
4	137	138	136	138	138	136	138	137	135	134	132	126
Orange—												
1 Ward—1	126	129	122	126	127	131	126	130	134	125	123	115
2	87	85	83	86	86	91	86	85	85	81	82	79

ESSEX COUNTY—Continued.

Assembly—Republican

Orange—Con.	Bear.	Holloway.	Innenkohl.	Lowy.	Mitchell.	Murray.	Prout.	Smith.	Stags.	Stickel, Jr.	Thein.	Wegel.
3 Dist.....	71	69	71	70	71	74	70	73	70	70	70	69
4 Dist.....	72	71	72	72	71	76	71	72	68	69	69	67
5 Dist.....	76	74	74	77	79	76	77	81	77	77	77	71
6 Dist.....	54	52	50	55	54	64	51	51	53	52	51	52
2 Ward—1 Dist.....	79	79	76	77	79	84	77	80	77	77	75	74
2 Dist.....	85	86	82	92	90	95	91	89	89	88	87	85
3 Dist.....	96	97	95	94	97	108	96	97	99	92	91	90
4 Dist.....	73	66	66	65	69	83	65	68	71	67	64	64
3 Ward—1 Dist.....	98	95	96	95	97	99	96	98	97	98	95	93
2 Dist.....	86	84	85	84	92	94	86	90	88	84	81	82
3 Dist.....	74	77	76	78	80	88	78	80	80	77	76	75
4 Dist.....	91	93	89	90	90	95	89	91	93	89	87	83
4 Ward—1 Dist.....	138	129	128	129	130	136	130	139	131	128	133	127
2 Dist.....	45	43	41	41	41	44	43	41	43	41	42	43
3 Dist.....	37	36	33	37	37	40	35	35	38	34	34	36
4 Dist.....	24	26	26	25	26	32	26	26	25	24	24	27
5 Dist.....	69	69	65	68	68	74	67	69	68	68	66	65
5 Ward—1 Dist.....	92	92	90	92	95	97	90	90	92	90	87	86
2 Dist.....	93	84	92	93	97	106	97	98	100	96	94	97
3 Dist.....	52	51	50	52	53	53	50	52	54	48	47	51
Total vote—Orange.....	1718	1691	1662	1698	1729	1840	1697	1726	1732	1676	1655	1631
Roseland .....	57	59	58	59	57	59	58	58	58	57	58	55
South Orange Twp.—												
1 Ward.....	204	209	196	202	207	209	205	200	213	207	203	198
2 Ward.....	176	174	170	169	177	177	170	176	173	179	166	166

## ELECTION RETURNS.

## ESSEX COUNTY—Continued.

## Assembly—Republican

South Orange Village—	Beard.	Holloway.	Linnenkohl.	Lowy.	Mitchell.	Murray.	Proul.	Smith.	Stager.	Stichel, Jr.	Thein.	Weigel.
1 Ward.....	118	117	110	113	116	120	115	117	114	112	111	114
2 Ward.....	128	130	126	125	128	131	124	129	124	117	117	117
3 Ward.....	105	102	98	98	103	105	100	102	100	100	97	92
Verona Bor—1 Ward.....	105	115	101	103	110	107	101	110	106	102	99	95
2 Ward.....	88	92	83	89	92	91	87	93	92	89	90	87
West Caldwell Bor.....	37	42	39	39	41	35	37	38	40	37	35	35
West Orange—												
1 Ward—1 Dist.....	39	38	37	31	38	37	36	36	40	34	32	37
2 Dist.....	75	79	77	81	80	85	79	78	79	77	75	77
3 Dist.....	106	110	108	104	109	109	103	111	105	108	107	104
2 Ward—1 Dist.....	87	89	86	86	89	90	87	91	89	89	86	86
2 Dist.....	57	56	57	56	56	59	52	52	52	53	52	52
3 Ward.....	103	103	103	104	107	110	99	108	105	102	102	100
4 Ward.....	53	51	50	50	50	51	49	51	49	50	50	48
5 Ward—1 Dist.....	87	91	89	91	93	95	92	93	92	93	90	89
2 Dist.....	83	83	84	85	84	86	84	85	84	85	84	85
Total vote—County.....	30630	30986	30165	30446	30967	30974	30631	31439	30767	31017	30192	29656

ESSEX COUNTY—Continued.

Assembly—Democrat

City of Newark—	Bracken.	Fisch.	Fishler.	Lewis.	Manton.	Mathews.	McCabe, Jr.	McMahon.	Nutting.	Rowe.	Shalvoy.	Zeltner.
1 Ward—1 Dist.....	89	93	99	99	98	86	66	96	86	86	96	62
2 Dist.....	87	95	95	95	16	92	96	78	88	88	86	82
3 Dist.....	85	86	88	88	90	84	58	96	78	78	79	83
4 Dist.....	115	114	113	113	113	117	116	116	115	115	112	109
5 Dist.....	86	88	93	93	62	93	91	90	88	88	85	86
6 Dist.....	108	109	110	110	103	101	107	108	108	109	105	104
7 Dist.....	99	104	104	104	104	103	100	102	66	103	100	98
8 Dist.....	83	84	85	85	84	86	78	78	78	78	73	71
9 Dist.....	81	87	77	76	82	78	80	77	71	87	100	101
2 Ward—1 Dist.....	108	110	107	107	108	108	101	107	60	109	100	101
2 Dist.....	58	65	65	65	57	59	58	58	65	58	55	57
3 Dist.....	109	106	107	107	107	107	108	107	107	107	107	107
4 Dist.....	130	128	133	133	131	135	132	132	131	133	130	132
5 Dist.....	127	126	127	127	126	127	126	125	123	126	125	125
6 Dist.....	54	65	60	60	56	56	57	57	57	57	57	55
7 Dist.....	82	80	81	82	82	85	82	82	82	82	78	82
8 Dist.....	98	96	96	96	96	95	96	96	96	96	97	96
9 Dist.....	155	157	158	159	160	158	158	159	159	157	157	154
10 Dist.....	109	111	111	111	108	106	108	108	108	108	110	109
3 Ward—1 Dist.....	119	126	114	128	114	123	114	114	116	117	110	111
2 Dist.....	100	107	112	112	103	107	107	107	106	106	103	101
3 Dist.....	97	112	96	114	96	98	97	97	97	96	94	93
4 Dist.....	105	109	110	117	106	109	108	107	108	108	106	111
5 Dist.....	119	123	126	131	123	123	121	117	121	121	115	121
6 Dist.....	113	121	117	118	118	114	111	110	111	109	110	108
7 Dist.....	62	79	65	80	65	65	62	64	64	64	62	60

ESSEX COUNTY—Continued.

Assembly—Democrat

	Bracken.	Fisch.	Fishler.	Lewis.	Manion.	Matthews.	McCabe, Jr.	McMahon.	Nutting.	Rowe.	Shalvoy.	Zettler.
Newark—Con.												
8 Dist.....	59	68	63	70	61	69	59	85	60	60	60	61
9 Dist.....	78	90	80	92	81	82	77	80	78	79	71	80
10 Dist.....	113	121	119	126	120	117	115	115	115	112	109	113
11 Dist.....	104	109	104	108	104	100	106	104	105	104	104	102
4 Ward—1 Dist.....	74	75	75	77	76	78	76	76	78	80	74	68
2 Dist.....	110	112	112	112	111	106	112	112	111	112	110	110
3 Dist.....	90	91	90	90	90	91	91	91	91	91	91	89
4 Dist.....	87	87	86	86	89	89	89	90	90	89	88	88
5 Dist.....	73	74	74	75	75	74	74	74	72	73	71	70
6 Dist.....	64	65	63	63	61	61	60	60	60	61	59	58
7 Dist.....	207	206	205	205	206	206	205	205	203	203	203	204
8 Dist.....	70	69	71	69	69	72	71	70	72	69	67	72
9 Dist.....	74	75	76	76	72	74	74	72	74	76	69	74
10 Dist.....	52	52	50	55	48	51	52	51	51	52	48	52
11 Dist.....	90	91	90	90	90	90	91	82	89	90	88	88
5 Ward—1 Dist.....	132	133	132	132	132	135	133	131	131	132	133	126
2 Dist.....	143	143	144	143	144	146	143	144	144	144	142	140
3 Dist.....	146	147	147	147	146	146	146	146	146	146	145	146
4 Dist.....	204	203	203	203	203	198	205	202	198	198	195	195
5 Dist.....	134	136	134	135	135	133	132	132	130	132	131	131
6 Dist.....	110	110	112	113	112	114	116	114	113	112	109	111
7 Dist.....	133	136	136	136	135	135	135	134	136	135	132	131
6 Ward—1 Dist.....	104	107	108	105	106	105	106	106	105	103	98	102
2 Dist.....	118	121	121	121	122	124	123	124	121	120	115	116
3 Dist.....	83	85	85	86	85	87	86	85	84	84	87	81
4 Dist.....	77	77	80	85	75	82	79	81	77	83	76	78





ESSEX COUNTY—Continued.

Assembly—Democrat

	Bracken.	Fisch.	Fishler.	Lewis.	Manlon.	Matthews.	McCabe, Jr.	McMahon.	Nutting.	Rowe.	Shalvoy.	Zettler.
Newark—Con.												
10 Dist.....	79	79	79	82	77	80	81	77	77	08	76	81
11 Dist.....	142	145	146	145	149	147	147	147	147	146	142	142
11 Ward—1 Dist.....	94	98	100	101	90	90	97	95	100	88	90	97
2 Dist.....	66	68	66	68	68	69	67	67	69	67	59	62
3 Dist.....	137	132	134	136	139	136	133	131	132	133	128	127
4 Dist.....	86	96	91	96	94	96	92	90	92	99	87	85
5 Dist.....	102	106	101	111	103	110	106	102	103	107	95	97
6 Dist.....	58	59	56	58	56	56	55	55	56	62	56	55
7 Dist.....	51	55	55	54	56	55	54	52	51	58	50	48
8 Dist.....	60	69	69	70	66	69	66	65	66	66	56	65
9 Dist.....	85	87	89	89	90	92	89	88	89	92	85	89
10 Dist.....	54	63	65	63	57	66	62	59	66	62	46	59
11 Dist.....	111	110	112	113	114	113	112	111	111	112	109	100
12 Dist.....	173	174	183	173	178	178	193	175	173	171	171	165
12 Ward—1 Dist.....	124	123	127	130	125	125	122	122	123	125	120	121
2 Dist.....	129	124	131	126	130	127	130	126	128	129	121	127
3 Dist.....	138	133	134	134	136	134	137	133	133	130	130	130
4 Dist.....	156	141	145	153	155	151	154	151	158	153	146	125
5 Dist.....	126	113	117	120	131	128	127	132	123	125	122	108
6 Dist.....	172	173	174	167	175	173	170	174	164	169	165	149
7 Dist.....	124	118	123	123	125	124	123	129	122	123	121	105
13 Ward—1 Dist.....	96	98	103	100	105	103	102	98	104	104	97	97
2 Dist.....	88	83	80	87	88	88	84	83	86	85	82	80
3 Dist.....	65	66	65	64	67	66	68	67	66	66	62	69
4 Dist.....	68	63	72	68	73	71	68	68	70	69	62	63
5 Dist.....	55	56	56	59	57	58	57	56	56	57	55	56

ELECTION RETURNS.

ESSEX COUNTY—Continued.

Assembley—Democrat

	Bracken.	Fisch.	Fishler.	Lewis.	Manion.	Matthews.	McCabe, Jr.	McMahon.	Nutting.	Rowe.	Shalvey.	Zetter.
Newark—Con.												
6 Dist.....	78	80	77	82	76	77	78	80	77	77	75	72
7 Dist.....	75	70	77	71	75	80	71	67	70	73	72	73
8 Dist.....	81	70	76	75	78	79	75	74	77	77	74	71
9 Dist.....	90	89	90	86	90	90	88	88	86	88	86	85
10 Dist.....	114	109	114	110	110	114	110	107	109	108	100	109
11 Dist.....	90	82	84	80	85	86	88	88	84	89	88	81
14 Ward—1	93	98	92	95	94	92	90	90	87	90	90	91
2 Dist.....	98	104	104	104	101	101	95	99	99	90	95	99
3 Dist.....	108	107	111	110	114	111	112	112	114	114	109	129
4 Dist.....	119	120	119	121	116	116	114	111	113	110	109	115
5 Dist.....	75	68	70	69	73	74	74	73	73	74	69	73
6 Dist.....	93	105	92	100	89	94	97	95	93	94	90	97
7 Dist.....	76	85	80	85	79	80	82	79	79	76	78	76
8 Dist.....	77	77	76	80	76	77	76	72	76	75	75	76
9 Dist.....	109	110	106	104	106	110	106	106	109	109	108	107
10 Dist.....	104	111	111	110	106	106	104	107	105	106	100	102
11 Dist.....	88	84	86	89	84	85	87	87	85	85	82	84
12 Dist.....	50	51	54	51	52	55	52	52	51	52	53	51
13 Dist.....	83	82	87	83	84	85	87	86	85	85	82	86
15 Ward—1	63	65	65	64	64	64	64	64	63	64	64	64
2 Dist.....	70	71	70	71	72	72	69	69	69	70	70	70
3 Dist.....	92	95	94	94	95	96	96	96	93	94	94	94
4 Dist.....	84	85	85	84	84	83	85	84	84	90	80	81
5 Dist.....	124	124	126	126	127	126	125	126	125	121	121	123
6 Dist.....	106	99	105	105	106	110	104	106	106	111	98	99
7 Dist.....	45	49	47	48	48	48	47	47	47	47	46	40



ESSEX COUNTY—Continued.

Assembly—Democrat

	Bracken.	Fisch.	Fishler.	Lewis.	Manton.	Matthews.	McCabe, Jr.	McMahon.	Nutting.	Rowe.	Shatov.	Zeitler.
Bloomfield—												
1 Ward—1 Dist.....	41	44	47	44	40	45	39	40	42	41	35	37
2 Dist.....	71	70	70	72	72	72	69	70	70	66	61	60
3 Dist.....	64	65	66	66	64	65	64	62	68	63	59	61
2 Ward—1 Dist.....	26	29	25	29	26	27	25	25	30	27	23	24
2 Dist.....	67	74	78	66	73	73	74	76	69	73	64	68
3 Dist.....	20	21	21	20	21	20	21	20	21	21	20	21
3 Ward—1 Dist.....	42	43	45	48	40	47	39	38	49	45	38	42
2 Dist.....	32	33	32	34	33	32	31	31	31	32	32	33
3 Dist.....	56	50	51	52	55	50	55	56	51	54	50	51
4 Dist.....	46	49	50	52	50	49	48	47	48	48	47	48
Caldwell Twp.....	31	30	29	32	29	32	30	29	29	29	27	27
Caldwell Bor.—1 Dist.....	52	52	54	54	53	58	53	53	75	52	48	50
2 Dist.....	44	48	50	48	49	52	50	49	75	52	43	41
Cedar Grove Twp.....	56	55	64	57	57	58	57	56	58	58	56	57
East Orange—												
1 Ward—1 Dist.....	44	42	40	44	42	44	42	39	43	40	40	39
2 Dist.....	44	45	43	44	42	41	41	42	39	40	38	39
3 Dist.....	32	29	30	29	28	33	28	27	29	28	27	26
4 Dist.....	38	32	32	35	31	35	31	31	31	32	28	29
2 Ward—1 Dist.....	51	53	51	52	49	51	49	47	50	50	46	51
2 Dist.....	65	64	68	67	61	69	69	63	63	66	62	62
3 Dist.....	38	36	35	39	35	38	37	33	35	34	31	30
3 Ward—1 Dist.....	67	68	67	69	67	68	68	65	69	68	61	65
2 Dist.....	38	35	32	36	32	36	37	33	36	32	32	27
3 Dist.....	40	38	40	42	39	40	42	37	40	40	33	33
4 Dist.....	50	49	52	54	48	52	55	52	50	52	45	48

ESSEX COUNTY—Continued.

Assembly—Democrat

	Bracken.	Fisch.	Fisher.	Lewis.	Manion	Matthews.	McCabe, Jr.	McMahon.	Nutting.	Rowe.	Shalvoy.	Zeitler.
East Orange—Con.												
5 Dist.....	48	44	45	45	46	47	47	46	44	45	45	43
4 Ward—1 Dist.....	52	53	53	55	50	62	54	51	54	53	50	51
2 Dist.....	53	50	56	54	51	56	51	51	52	53	47	46
3 Dist.....	59	57	61	65	66	66	64	63	63	64	59	59
5 Ward—1 Dist.....	48	52	54	52	51	52	49	49	52	55	43	52
2 Dist.....	51	53	54	54	54	57	53	48	56	56	44	50
3 Dist.....	38	41	39	42	40	42	40	39	39	41	32	36
4 Dist.....	68	71	70	64	65	67	79	64	63	64	60	62
5 Dist.....	71	68	68	68	70	72	66	65	68	63	61	55
6 Dist.....	50	57	63	59	58	55	53	56	61	59	48	51
Total vote—East Orange..	1043	1037	1054	1069	1021	1083	1055	981	1034	1035	930	954
Essex Falls .....	27	27	27	30	27	31	28	28	30	26	23	22
Glen Ridge—1 Dist.....	56	58	58	55	55	60	56	50	61	59	54	51
2 Dist.....	79	77	84	75	76	78	73	73	81	75	72	59
Irington—												
1 Ward—1 Dist.....	42	38	40	40	42	50	41	41	44	45	40	43
2 Dist.....	34	31	32	34	37	35	35	36	36	36	35	41
3 Dist.....	51	52	54	53	52	56	51	52	54	55	53	52
2 Ward—1 Dist.....	29	28	27	30	27	27	27	25	25	28	22	27
2 Dist.....	42	46	47	46	44	47	47	43	46	48	41	49
3 Dist.....	37	33	37	34	34	36	36	31	34	33	32	36
3 Ward—1 Dist.....	51	50	50	56	53	54	54	54	53	51	51	47
2 Dist.....	38	38	38	37	35	41	35	36	35	34	32	35
3 Dist.....	49	44	45	50	47	48	49	48	50	46	46	51
4 Dist.....	29	30	33	31	32	30	28	26	27	26	25	27

## ESSEX COUNTY—Continued.

		Assembly—Democrat											
		Bracken.	Fisch.	Fishler.	Lewis.	Madison.	Matthews.	McCabe, Jr.	McMahon.	Nutting.	Rowe.	Shalvoy.	Zeitler.
Livingston	.....	28	28	27	28	26	30	29	27	33	26	28	27
Millburn—1	Dist.....	99	96	96	98	99	100	100	100	99	101	95	95
Millburn—2	Dist.....	24	22	26	32	23	22	20	21	25	26	21	23
Montclair—													
1 Ward—1	Dist.....	56	63	132	67	65	67	61	62	65	64	51	58
2	Dist.....	51	62	126	64	61	62	54	61	62	58	49	51
3	Dist.....	57	47	73	51	54	56	50	53	49	46	44	37
4	Dist.....	74	78	83	73	73	76	75	73	75	70	70	68
5	Dist.....	68	68	77	69	71	70	68	69	70	62	60	66
6	Dist.....	65	66	77	70	69	71	69	68	71	70	58	60
7	Dist.....	77	79	91	79	75	81	80	79	76	80	70	76
8	Dist.....	62	60	63	63	62	79	75	75	77	78	76	74
9	Dist.....	59	56	75	59	57	60	57	57	63	61	59	60
10	Dist.....	54	53	61	53	52	53	52	51	54	57	53	50
11	Dist.....	54	53	61	53	52	53	52	51	54	50	50	50
Total vote—Montclair....		700	709	944	725	717	737	703	707	719	693	640	650
North Caldwell.....		10	9	9	9	9	9	9	9	12	9	9	8
Nutley—													
1 Ward.....		77	76	78	77	74	76	71	70	75	73	71	68
2 Ward—1	Dist.....	35	38	38	39	36	38	35	33	38	38	33	34
2 Ward—2	Dist.....	33	33	35	34	31	35	31	31	34	33	28	31
3 Ward.....		71	73	72	72	72	72	71	69	67	68	66	66
Orange—													
1 Ward—1	Dist.....	74	66	64	63	64	64	61	62	63	64	56	59
2 Ward—2	Dist.....	68	70	68	67	68	66	68	67	68	69	62	68

ESSEX COUNTY—Continued.

Assembly—Democrat

Orange—Con.	Bracken.	Fisch.	Fisher.	Lewis.	Manton.	Matthews.	McCabe, Jr.	McMahon.	Nutting.	Rowe.	Shalvey.	Zeller.
3 Dist.....	52	51	49	50	48	50	48	49	47	48	49	48
4 Dist.....	58	55	54	57	55	56	55	56	56	55	55	54
5 Dist.....	71	72	73	77	75	76	74	72	73	76	66	71
6 Dist.....	119	122	122	123	121	123	122	118	121	119	114	114
2 Ward—1 Dist.....	69	69	69	69	71	69	70	68	68	70	65	62
2 Dist.....	63	71	70	70	68	63	67	66	66	66	59	71
3 Dist.....	64	72	67	70	68	67	68	64	67	65	59	62
4 Dist.....	63	66	72	73	69	71	66	64	71	69	61	66
3 Ward—1 Dist.....	52	52	52	52	52	53	54	53	52	52	51	50
2 Dist.....	79	75	70	74	74	74	77	76	74	72	67	67
3 Dist.....	63	69	65	67	66	70	66	68	66	65	62	58
4 Dist.....	63	65	65	64	62	64	61	62	63	63	59	59
4 Ward—1 Dist.....	46	45	46	45	44	48	44	43	41	41	38	39
2 Dist.....	120	124	127	128	126	127	127	128	123	125	117	121
3 Dist.....	134	136	134	132	133	132	132	133	131	132	126	130
4 Dist.....	93	96	95	94	98	94	96	97	96	95	88	88
5 Dist.....	86	91	92	91	92	90	93	92	90	90	82	88
5 Ward—1 Dist.....	80	83	82	85	84	83	81	81	85	84	79	76
2 Dist.....	93	97	97	102	103	104	101	98	97	101	87	93
3 Dist.....	99	100	101	101	105	105	104	103	101	102	98	99
Total vote—Orange.....	1709	1747	1734	1754	1746	1749	1735	1720	1719	1723	1600	1643
Roseland .....	11	12	13	12	12	12	12	12	14	12	11	11
South Orange Twp.—												
1 Ward.....	74	73	71	72	68	72	69	65	70	69	63	64
2 Ward.....	89	79	82	87	80	88	82	82	83	81	73	77



## GLOUCESTER COUNTY.

	Cong.		Sen.		As'bly		Sher.	
	Browning, Rep.	Ferrell, Dem.	Gaunt, Rep.	Hurf, Dem.	Leeds, Rep.	Lafferty, Dem.	McCowan, Rep.	Allen, Dem.
Clayton Bor.—1 Dist...	79	89	88	69	75	83	92	74
2 Dist...	87	101	94	80	87	93	100	81
Deptford Twp.—1 Dist.,	92	121	100	105	95	112	47	182
2 Dist.,	93	98	115	72	97	89	68	140
3 Dist.,	76	36	73	33	37	74	32	84
East Greenwich Twp...	116	105	127	89	103	114	117	98
Elk Twp.....	79	107	88	92	56	122	92	91
Franklin Twp.—1 Dist.,	121	95	121	94	92	116	108	107
2 Dist.,	99	94	101	82	94	89	99	81
Glassboro—1 Dist.....	71	152	94	81	106	87	101	82
2 Dist.....	42	124	56	84	43	79	53	84
Greenwich Twp.....	71	109	74	102	60	115	65	108
Harrison Twp.—1 Dist.,	89	97	110	69	77	107	111	78
2 Dist.,	96	60	107	41	89	56	97	49
Logan Twp.....	91	163	99	145	75	154	91	154
Mantua Twp.—1 Dist...	81	119	80	105	54	147	89	99
2 Dist...	73	123	73	112	53	139	67	125
Monroe Twp.—1 Dist...	74	89	88	60	71	74	78	70
2 Dist...	79	100	94	67	79	79	84	80
National Park Bor.....	42	18	38	12	56	13	36	24
Paulsboro—1 Dist.....	111	93	111	87	98	90	112	83
2 Dist.....	99	101	98	90	88	96	90	99
Pitman—1 Dist.....	97	101	99	77	85	99	139	61
2 Dist.....	131	123	146	88	129	109	189	73
South Harrison Twp....	79	43	73	40	76	41	76	59
Swedesboro Bor.—								
1 Dist.....	91	56	78	68	87	57	90	53
2 Dist.....	94	35	80	40	87	39	94	35
Washington Twp.—								
1 Dist.....	42	92	43	80	39	89	36	92
2 Dist.....	77	76	82	64	71	74	72	75
Wenonah Bor.....	84	86	88	73	77	89	95	66
West Deptford Twp.—								
1 Dist.....	98	61	96	63	90	66	85	74
2 Dist.....	114	91	120	79	106	91	97	111
Woodbury City—								
1 Ward.....	104	106	113	87	113	85	90	112
2 Ward—1 Dist.....	122	139	134	125	161	96	139	124
2 Dist.....	76	126	85	104	89	100	84	110
3 Ward—1 Dist.....	73	96	85	82	97	69	74	96
2 Dist.....	54	115	69	90	73	86	58	100
Woolwich Twp.....	86	86	96	67	62	91	79	87
Total vote—County..	3283	3626	3516	2998	3107	3409	3326	3381
Congress—Soc., 270.			Senator—Soc., 278;		Pro., 344.		Assem-	
bly—Soc., 271; Pro., 325.			Sheriff—Soc., 241;		Pro., 247.			

HUDSON COUNTY.

Assembly—Republican

Jersey City—	Cooper.	Haese.	Ives.	James.	Jones.	Lefferts.	McArthur.	Mohr.	Morris.	Paul.	Pierson.	Ransom, Jr.
1 Ward—1 Dist.....	37	34	37	37	35	36	34	32	30	31	35	34
1 Ward—2 Dist.....	38	32	33	31	35	38	40	33	35	30	32	44
3 Dist.....	30	27	29	28	30	37	39	30	31	30	27	33
4 Dist.....	24	30	37	32	28	29	29	24	29	27	26	35
5 Dist.....	26	26	31	26	29	48	54	25	25	25	25	29
6 Dist.....	32	30	32	30	29	32	30	30	31	30	30	30
7 Dist.....	57	48	51	52	51	56	53	54	54	47	48	57
8 Dist.....	41	37	40	38	42	39	41	36	36	38	37	39
9 Dist.....	22	25	23	21	21	22	22	20	21	22	22	24
2 Ward—1 Dist.....	45	50	51	48	82	39	43	42	42	35	41	56
2 Dist.....	15	12	12	14	17	12	14	13	16	13	13	13
3 Dist.....	33	30	35	32	48	29	33	29	30	33	31	45
4 Dist.....	20	19	19	19	22	17	21	21	20	19	20	28
5 Dist.....	9	5	8	6	8	4	7	4	6	4	7	11
6 Dist.....	26	17	19	24	27	19	17	16	20	19	18	22
7 Dist.....	26	25	28	27	37	26	28	25	25	26	26	31
8 Dist.....	21	14	19	15	23	16	15	15	20	13	15	25
9 Dist.....	30	29	28	28	49	33	36	31	29	33	37	43
10 Dist.....	52	51	55	51	64	50	53	51	52	52	51	61
3 Ward—1 Dist.....	51	45	43	43	43	40	45	42	44	44	37	50
2 Dist.....	47	37	41	39	48	48	39	50	52	37	42	51
3 Dist.....	43	41	46	40	53	40	44	42	43	46	44	45
4 Dist.....	96	90	91	85	99	95	104	90	94	85	82	90
5 Dist.....	54	43	45	43	46	54	57	47	54	48	46	63
6 Dist.....	76	73	78	74	85	72	74	71	71	76	67	85
7 Dist.....	75	62	62	72	107	71	74	76	76	70	67	79

HUDSON COUNTY—Continued.

Assembly—Republican

	Cooper.	Haese.	Ives.	James.	Jones.	Lefferts.	McArthur.	Mohr.	Morris.	Paul.	Person.	Ransom, Jr.
Jersey City—Con.												
8 Dist.....	42	44	41	39	46	40	42	42	39	40	41	59
9 Dist.....	39	29	39	41	75	44	41	42	41	41	41	42
4 Ward—1 Dist.....	23	24	23	23	24	22	29	22	24	22	22	21
2 Dist.....	44	43	60	45	52	44	52	44	38	50	49	54
3 Dist.....	39	39	64	43	43	38	45	43	37	44	52	52
4 Dist.....	43	42	43	44	46	42	47	43	41	41	44	44
5 Dist.....	38	33	55	46	54	39	51	39	44	39	40	54
6 Dist.....	53	50	66	54	55	57	53	52	54	55	55	79
7 Dist.....	50	46	50	43	48	42	48	40	42	45	43	54
8 Dist.....	68	58	73	65	69	74	79	63	67	64	70	87
9 Dist.....	76	72	91	77	79	74	96	66	72	71	75	105
10 Dist.....	49	49	65	52	62	49	53	50	50	54	53	63
5 Ward—1 Dist.....	85	83	81	80	108	83	89	83	81	81	79	89
2 Dist.....	89	91	92	92	92	84	81	82	82	82	75	61
3 Dist.....	60	57	58	58	56	57	53	56	56	55	55	50
4 Dist.....	39	39	38	38	40	38	40	39	38	39	39	40
5 Dist.....	81	71	81	81	76	74	74	72	70	71	71	95
6 Dist.....	42	43	45	43	40	41	43	43	42	42	47	49
7 Dist.....	69	68	81	71	73	68	73	67	68	67	66	80
8 Dist.....	42	41	26	29	29	43	33	42	43	38	27	30
6 Ward—1 Dist.....	41	37	37	38	37	38	39	38	39	38	35	41
2 Dist.....	57	54	51	53	52	50	51	51	53	48	49	58
3 Dist.....	24	22	24	25	23	23	25	21	23	25	24	27
4 Dist.....	38	36	36	36	38	35	39	34	35	35	36	37
5 Dist.....	37	37	40	36	35	34	36	35	35	37	34	37
6 Dist.....	88	85	88	87	80	84	88	83	82	89	86	90

HUDSON COUNTY—Continued.

Assembly—Republican

	Cooper.	Haese.	Ives.	James.	Jones.	Lefferts.	McArthur.	Mohr.	Morris.	Paul.	Pierson.	Ransom, Jr.
Jersey City—Con.												
7 Dist.....	32	38	44	40	41	42	43	42	40	42	47	46
8 Dist.....	64	61	59	62	68	67	73	62	65	65	67	81
9 Dist.....	36	34	33	32	31	33	37	30	32	33	34	41
10 Dist.....	72	72	74	70	73	71	71	69	68	74	70	76
11 Dist.....	51	48	48	46	49	48	50	47	49	52	48	51
7 Ward—1 Dist.....	58	59	55	53	58	55	58	54	51	56	56	59
2 Dist.....	53	46	55	52	50	48	51	51	53	51	51	55
3 Dist.....	54	52	53	56	50	51	56	52	55	56	56	69
4 Dist.....	70	68	65	62	66	63	68	52	65	68	65	65
5 Dist.....	94	93	100	102	92	95	92	93	94	98	97	105
6 Dist.....	123	114	123	122	121	119	126	118	117	119	126	137
7 Dist.....	78	80	76	83	70	73	77	70	74	78	78	86
8 Dist.....	67	66	69	66	67	67	65	63	64	64	64	69
9 Dist.....	48	45	47	47	47	51	52	50	48	48	46	52
10 Dist.....	88	86	92	89	86	90	124	85	85	91	90	105
11 Dist.....	98	93	97	99	98	91	110	89	93	91	95	113
12 Dist.....	89	87	87	82	91	78	83	82	81	88	85	103
13 Dist.....	103	99	101	103	105	105	104	100	101	105	104	114
14 Dist.....	106	101	110	110	109	102	128	98	102	112	101	118
15 Dist.....	90	89	91	89	93	87	85	84	87	87	81	89
16 Dist.....	95	94	97	95	92	92	97	90	92	94	98	101
8 Ward—1 Dist.....	101	95	93	99	99	102	99	96	98	99	101	106
2 Dist.....	93	92	86	83	92	84	92	88	86	84	89	102
3 Dist.....	85	84	86	85	88	84	86	82	84	85	85	92
4 Dist.....	72	72	70	70	69	69	74	70	70	69	70	72
5 Dist.....	90	85	90	88	89	88	93	85	82	88	88	96

HUDSON COUNTY—Continued.

Assembly—Republican

ELECTION RETURNS.

517

Jersey City—Con.	Cooper.	Haese.	Ives.	James.	Jones.	Lefferts.	McArthur.	Mohr.	Morris.	Paul.	Pierson.	Ransom, Jr.
6 Dist.....	171	158	179	171	164	161	163	160	162	162	175	180
7 Dist.....	74	74	80	77	81	77	79	74	75	78	79	89
8 Dist.....	117	111	115	111	113	108	109	108	116	116	133	122
9 Dist.....	110	106	112	110	110	110	120	103	104	106	111	130
10 Dist.....	86	80	93	90	90	84	87	81	86	86	87	104
11 Dist.....	97	93	99	97	101	98	99	89	91	91	95	122
12 Dist.....	93	91	103	96	98	96	98	92	88	97	96	110
13 Dist.....	107	105	105	100	104	104	108	105	87	106	102	114
14 Dist.....	158	156	164	156	154	155	153	149	154	162	160	171
15 Dist.....	111	104	112	109	112	105	107	105	108	109	110	111
16 Dist.....	113	103	106	109	106	106	102	103	103	102	107	116
17 Dist.....	125	121	133	126	129	127	122	122	122	127	129	148
18 Dist.....	125	113	118	116	118	118	118	117	119	123	119	130
19 Dist.....	118	112	126	118	121	119	136	115	116	127	129	159
20 Dist.....	67	71	66	67	70	70	71	67	68	67	73	76
9 Ward—1 Dist.....	93	89	93	92	95	107	109	85	88	103	96	123
2 Dist.....	129	125	130	129	131	139	138	128	129	134	134	141
3 Dist.....	117	110	120	112	124	123	117	106	111	115	119	139
4 Dist.....	66	61	63	60	70	66	74	63	64	54	58	71
5 Dist.....	104	69	72	70	74	129	144	90	93	70	72	73
6 Dist.....	147	136	143	141	148	157	167	145	142	149	145	161
7 Dist.....	112	111	124	115	112	117	117	111	109	113	114	129
8 Dist.....	83	85	85	88	88	91	93	85	81	84	85	84
9 Dist.....	161	155	169	164	167	170	182	156	157	169	167	182
10 Dist.....	122	121	123	125	128	130	129	121	122	123	124	146
11 Dist.....	91	86	89	94	93	92	95	84	86	85	91	105

ELECTION RETURNS.

HUDSON COUNTY—Continued.

Assembly—Republican

	Cooper.	Haese.	Ives.	James.	Jones.	Lefferts.	McArthur.	Mohr.	Morris.	Paul.	Pierson.	Ransom, Jr.
Jersey City—Con.												
12 Dist.....	75	75	79	78	81	80	83	75	76	75	77	80
13 Dist.....	78	68	76	77	82	72	77	69	75	78	76	88
14 Dist.....	172	168	171	171	179	170	186	169	168	178	174	181
15 Dist.....	148	145	150	143	146	150	149	147	151	151	157	164
10 Ward—1 Dist.....	72	69	72	72	76	72	73	69	70	75	72	78
2 Dist.....	57	55	65	61	64	60	61	59	61	63	60	75
3 Dist.....	70	64	69	68	75	67	70	67	65	74	73	91
4 Dist.....	66	64	66	57	74	68	75	64	66	71	65	64
5 Dist.....	40	31	33	35	31	37	35	33	37	33	32	42
6 Dist.....	45	37	35	30	38	38	43	38	45	37	37	40
7 Dist.....	104	100	106	99	100	100	103	94	97	110	98	113
8 Dist.....	45	43	46	42	41	42	40	40	35	42	38	45
9 Dist.....	127	125	130	127	127	125	120	125	123	124	128	128
10 Dist.....	67	65	63	60	65	66	61	63	67	67	65	58
11 Dist.....	101	90	90	86	100	90	100	86	93	100	101	110
11 Ward—1 Dist.....	28	36	39	41	38	40	40	37	40	32	33	42
2 Dist.....	41	35	38	36	45	36	39	35	40	41	38	42
3 Dist.....	68	68	69	71	68	66	85	66	64	71	66	86
4 Dist.....	49	47	55	56	52	52	57	52	52	51	56	62
5 Dist.....	46	40	46	40	43	44	59	40	39	43	37	50
6 Dist.....	60	58	59	58	56	58	59	58	57	64	60	63
7 Dist.....	65	59	59	61	63	57	64	52	56	63	66	68
8 Dist.....	66	62	64	66	65	60	81	60	65	69	52	69
9 Dist.....	90	92	91	88	84	85	96	84	84	87	88	84
10 Dist.....	76	76	75	72	74	74	80	76	72	84	72	85
11 Dist.....	50	51	52	54	49	46	57	48	46	55	51	57

HUDSON COUNTY—Continued.

Assembly—Republican

	Cooper.	Haesc.	Ives.	James.	Jones.	Lefferts.	McArthur.	Mohr.	Morris.	Paul.	Pierson.	Ransom, Jr.
Jersey City—Con.												
12 Dist.....	38	39	39	40	38	36	40	36	35	46	37	40
13 Dist.....	51	49	49	55	50	49	52	50	51	51	51	52
14 Dist.....	66	69	62	61	61	61	76	61	59	84	67	68
15 Dist.....	48	47	49	50	46	46	48	43	45	51	51	50
16 Dist.....	73	78	75	76	74	75	74	75	73	87	76	89
17 Dist.....	54	58	56	57	55	57	59	55	56	62	55	61
18 Dist.....	55	54	56	52	54	54	49	55	54	61	57	66
19 Dist.....	59	61	57	58	58	61	49	57	55	72	59	66
20 Dist.....	62	62	60	59	60	60	65	63	58	66	59	64
12 Ward—1 Dist.....	126	117	126	129	120	116	120	117	116	134	130	125
2 Dist.....	60	57	58	60	59	60	54	55	54	68	65	65
3 Dist.....	102	109	102	103	100	99	98	99	95	112	103	114
4 Dist.....	51	52	50	51	48	51	50	50	51	62	51	51
5 Dist.....	77	77	78	75	79	89	77	94	80	99	75	92
6 Dist.....	83	86	84	78	78	78	75	80	80	96	82	89
7 Dist.....	94	91	93	96	91	94	87	90	95	104	91	105
8 Dist.....	43	40	42	44	40	43	40	46	42	52	42	45
9 Dist.....	69	72	70	69	71	70	67	69	69	82	69	72
10 Dist.....	57	57	52	50	53	59	51	57	56	71	53	59
11 Dist.....	40	43	43	41	42	44	47	41	41	50	42	51
12 Dist.....	48	53	48	51	49	50	50	49	49	57	47	56
13 Dist.....	82	84	93	90	87	87	85	85	85	108	89	99
14 Dist.....	60	59	59	61	59	64	57	64	60	71	61	64
15 Dist.....	45	44	46	45	46	45	47	44	43	46	42	48
Total vote—Jersey City..	10748	10318	10809	10522	10930	10628	11095	10240	10342	10821	10553	11821

## HUDSON COUNTY—Continued.

Assembly—Republican

Bayonne—	Cooper.	Haese.	Ives.	James.	Jones.	Lefferts.	McArthur.	Mohr.	Morris.	Paul.	Peterson.	Ransom, Jr.
1 Ward—1	Dist.....	131	132	147	132	132	130	133	139	129	128	138
2	Dist.....	115	117	116	117	116	117	113	116	110	113	112
3	Dist.....	57	56	62	60	59	60	53	56	56	55	61
4	Dist.....	33	34	36	35	35	36	34	33	33	33	39
5	Dist.....	48	46	52	46	47	47	47	45	45	47	43
6	Dist.....	30	29	42	31	29	30	28	28	28	29	29
2 Ward—1	Dist.....	49	46	53	48	47	49	43	44	42	40	37
2	Dist.....	46	44	47	45	43	44	44	45	45	45	45
3	Dist.....	89	90	89	92	90	90	80	91	88	87	87
4	Dist.....	97	101	107	103	103	101	101	101	105	102	105
5	Dist.....	103	103	106	103	102	102	102	103	103	109	101
6	Dist.....	85	85	91	85	84	85	83	86	81	84	80
3 Ward—1	Dist.....	176	175	184	180	174	179	176	176	172	171	170
2	Dist.....	239	230	240	232	225	232	229	226	228	227	238
3	Dist.....	146	148	161	148	146	149	144	142	145	141	150
4	Dist.....	164	166	173	171	162	165	163	167	167	163	166
5	Dist.....	95	99	105	102	96	100	96	96	100	98	99
6	Dist.....	100	101	102	101	103	102	101	100	102	103	104
4 Ward—1	Dist.....	47	49	54	52	49	49	48	49	47	48	49
2	Dist.....	30	29	31	29	29	31	30	32	29	29	21
3	Dist.....	18	18	20	18	18	21	18	19	18	18	18
4	Dist.....	23	28	32	28	27	25	25	28	27	27	22
5 Ward—1	Dist.....	26	27	27	28	27	27	27	28	27	27	21
2	Dist.....	56	57	59	57	57	58	58	57	56	58	56
3	Dist.....	54	56	49	56	53	54	54	54	54	51	48
4	Dist.....	134	132	136	136	131	130	130	131	129	128	129
Total vote—	Bayonne.....	2217	2205	2331	2235	2184	2213	2169	2193	2166	2156	2174

HUDSON COUNTY—Continued.

Assembly—Republican—

East Newark.....	56	Cooper,	43	Haese,	51	James,	47	Lefferts,	49	Mohr,	44	Morris,	41	Paul,	45	Pierston,	52	Ransom, Jr.,
Guttenberg—1 Dist.....	35		32	36	33	33	33	33	31	35	35	34	34	34	34	34	43	
2 Dist.....	29		26	29	24	22	21	25	21	31	28	27	27	26	22	21	29	
Harrison—1 Ward.....	26		23	23	22	22	25	22	25	23	27	27	22	22	22	21	22	
2 Ward.....	30		25	24	28	25	25	25	28	26	27	26	26	26	25	25	26	
3 Ward—1 Dist.....	39		38	38	30	30	37	37	38	37	35	35	35	35	33	33	28	
2 Dist.....	47		46	38	46	46	46	44	44	44	42	42	44	44	40	40	40	
4 Ward—1 Dist.....	33		27	30	29	29	29	29	28	29	29	29	29	29	28	28	28	
2 Dist.....	52		49	52	54	51	51	47	52	49	48	52	52	52	49	49	49	
Hoboken—																		
1 Ward—1 Dist.....	36		43	34	33	33	33	38	38	36	37	37	32	32	35	35	36	
2 Dist.....	32		37	30	29	31	31	32	29	33	34	34	30	30	32	32	29	
3 Dist.....	17		21	19	16	15	15	16	18	16	17	17	17	17	21	21	15	
4 Dist.....	48		57	42	44	46	46	47	44	51	44	44	45	49	49	43	43	
5 Dist.....	27		30	26	26	25	25	25	26	26	29	29	25	30	24	24	24	
6 Dist.....	32		33	30	25	30	30	32	30	30	31	31	29	30	29	29	29	
7 Dist.....	38		40	35	34	35	35	36	34	38	39	39	32	35	31	31	31	
8 Dist.....	53		48	33	31	29	29	49	31	50	51	51	32	35	34	34	39	
2 Ward—1 Dist.....	40		40	40	37	36	36	40	37	42	44	46	42	45	45	45	39	
2 Dist.....	47		47	45	42	40	40	42	45	44	46	46	42	43	42	42	53	
3 Dist.....	66		72	64	70	70	70	64	61	61	64	64	64	78	67	67	67	
4 Dist.....	112		111	111	112	104	104	101	105	103	113	99	99	126	108	108	108	
5 Dist.....	49		62	52	50	49	49	47	51	50	66	66	49	49	60	60	60	
6 Dist.....	61		77	68	58	56	56	63	63	63	63	58	58	63	71	71	71	
7 Dist.....	77		69	68	61	62	62	69	63	69	88	88	63	80	80	80	80	
3 Ward—1 Dist.....	35		36	30	33	30	30	34	31	37	61	61	34	34	35	35	33	



HUDSON COUNTY—Continued.

Assembly—Republican—

	Cooper.	Haese.	Ives.	James.	Jones.	Lefferts.	McArthur.	Mohr.	Morris.	Paul.	Person.	Ransom, Jr.
Hoboken—Con.												
7 Dist.....	57	55	49	46	49	49	49	52	70	48	62	60
8 Dist.....	64	64	60	57	57	57	58	59	64	55	64	60
9 Dist.....	41	54	39	40	39	37	37	40	44	40	39	34
Total vote—Hoboken....	1938	2051	1776	1724	1717	1828	1734	1878	2045	1732	1943	1830
Kearny—												
1 Ward—1 Dist.....	85	81	82	82	82	83	82	83	82	83	81	82
2 Dist.....	76	69	73	72	74	71	69	73	71	71	71	64
3 Dist.....	134	123	124	127	123	124	125	123	123	121	122	117
2 Ward—1 Dist.....	93	83	88	89	89	85	86	86	88	82	89	84
2 Dist.....	121	112	116	116	115	112	115	111	111	112	111	106
3 Dist.....	103	104	109	106	110	102	106	104	102	104	103	100
3 Ward—1 Dist.....	168	162	165	165	163	159	165	155	159	163	163	154
2 Dist.....	166	160	164	163	161	157	164	156	161	158	157	155
3 Dist.....	107	103	103	103	104	102	101	100	102	102	102	98
4 Ward—1 Dist.....	104	96	99	98	97	101	98	97	93	96	96	91
2 Dist.....	87	84	86	84	87	84	86	85	85	83	86	83
3 Dist.....	113	105	109	109	110	108	109	106	108	108	107	104
North Bergen—												
1 Ward—1 Dist.....	51	51	53	51	51	50	48	55	50	51	53	53
2 Dist.....	28	27	29	28	26	26	26	31	29	30	27	32
3 Dist.....	10	11	10	11	10	11	9	11	11	13	10	13
4 Dist.....	14	13	11	13	11	11	11	11	12	12	10	9
2 Ward—1 Dist.....	15	15	14	14	14	13	14	14	14	12	13	20
2 Dist.....	32	31	30	30	29	31	24	32	30	32	29	32
3 Dist.....	33	34	33	34	31	35	32	36	32	36	35	36

HUDSON COUNTY—Continued.

Assembly—Republican

North Bergen—Con.	Cooper,	Haese,	Ives,	James,	Jones,	Letters,	McArthur	Mohr,	Morris,	Paul,	Pierson,	Ransom, Jr.
4 Dist.....	21	20	20	19	21	18	22	20	20	23	19	20
3 Ward—1 Dist.....	6	7	6	6	6	6	6	7	6	7	7	8
2 Dist.....	14	13	12	13	13	14	14	16	15	16	14	17
3 Dist.....	18	13	15	15	13	15	14	14	16	14	12	16
4 Dist.....	33	31	33	33	31	29	27	28	30	35	31	34
Secaucus—1 Dist.....	35	37	34	34	34	35	32	32	32	34	35	39
2 Dist.....	51	52	50	50	49	51	49	50	50	51	49	48
Town of Union—												
1 Ward—1 Dist.....	49	53	50	52	49	49	47	53	50	54	47	54
2 Dist.....	38	43	42	44	40	41	39	42	38	44	47	50
3 Dist.....	62	61	66	63	63	63	63	66	61	64	66	70
2 Ward—1 Dist.....	26	27	30	26	26	27	26	29	24	32	29	30
2 Dist.....	29	30	29	30	26	27	25	27	23	26	30	29
3 Dist.....	44	46	41	41	44	40	42	43	42	45	47	48
4 Dist.....	44	48	46	48	47	48	48	51	45	52	47	48
3 Ward—1 Dist.....	25	25	23	23	23	22	23	27	21	23	20	31
2 Dist.....	50	51	53	52	42	42	42	54	52	52	51	53
3 Dist.....	70	68	71	74	71	72	71	71	66	69	68	74
4 Dist.....	70	71	76	76	73	75	75	84	74	80	74	76
5 Dist.....	59	58	57	58	58	55	57	59	57	58	59	57
6 Dist.....	59	61	63	59	58	54	57	58	59	60	62	65
Weehawken—												
1 Ward—1 Dist.....	28	28	27	29	28	26	27	28	27	27	29	29
2 Dist.....	33	34	38	34	34	34	35	37	37	36	36	37
2 Ward—1 Dist.....	119	108	121	112	107	103	106	110	115	115	119	125
2 Dist.....	89	94	97	94	91	92	89	91	92	92	96	103
3 Ward—1 Dist.....	56	58	57	52	53	51	54	54	52	53	51	59
2 Dist.....	103	102	100	101	99	98	96	96	95	93	91	99

HUDSON COUNTY—Continued.

Assembly—Republican

ELECTION RETURNS.

525

Weehawken—Con. 3 Dist.....	108	103	108	107	109	105	108	106	105	108	105	108	105	105	110
4 Dist.....	91	83	89	91	88	89	82	91	92	82	92	91	89	89	92
West Hoboken— 1 Ward—1 Dist.....	112	115	113	112	113	116	113	114	114	113	114	111	112	112	114
2 Dist.....	77	79	75	78	73	76	77	80	73	77	79	79	75	75	71
3 Dist.....	79	76	79	88	78	75	71	77	77	71	77	83	84	88	81
4 Dist.....	85	87	88	88	89	86	86	91	87	87	87	87	100	109	88
5 Dist.....	104	104	102	104	98	100	96	96	103	100	103	107	107	106	106
2 Ward—1 Dist.....	108	103	106	104	102	102	105	103	103	103	103	108	107	108	106
2 Dist.....	113	111	116	118	119	113	117	111	113	111	113	117	117	115	115
3 Dist.....	124	126	124	123	119	121	122	123	119	122	119	122	117	118	124
4 Dist.....	111	111	115	111	106	107	106	108	108	114	108	114	103	111	111
5 Dist.....	115	118	126	118	117	115	110	120	113	118	113	118	114	132	132
6 Dist.....	140	137	138	136	137	137	134	138	138	138	138	138	133	139	139
3 Ward—1 Dist.....	114	122	118	121	116	120	115	137	117	121	117	121	108	116	116
2 Dist.....	96	98	96	98	94	94	94	98	96	97	96	97	94	96	96
3 Dist.....	79	85	87	73	81	83	78	83	82	81	82	81	81	80	80
4 Dist.....	74	69	69	73	72	69	73	75	69	75	69	75	68	64	64
5 Dist.....	58	61	60	56	53	52	56	66	57	61	57	61	53	58	58
West New York— 1 Ward—1 Dist.....	43	44	41	43	41	43	41	43	42	42	42	42	42	45	45
2 Dist.....	90	90	90	92	89	85	86	89	85	92	85	92	85	85	85
2 Ward—1 Dist.....	41	35	42	40	39	40	40	38	37	44	44	44	37	43	43
3 Dist.....	74	72	68	71	70	67	69	76	71	74	71	74	63	68	68
3 Ward—1 Dist.....	82	84	83	75	78	78	78	81	77	80	80	80	75	91	91
2 Dist.....	80	83	80	81	83	82	82	77	83	86	77	86	77	89	89
3 Dist.....	75	79	79	80	77	78	78	84	77	82	77	82	76	85	85
4 Dist.....	68	68	67	68	67	66	63	78	64	71	64	71	65	71	71
Total vote—County.....	20359	19893	20223	19981	20188	19904	20294	19720	19859	20144	19859	20144	19905	21292	21292

ELECTION RETURNS.

HUDSON COUNTY—Continued.

Assembly—Democrat

Jersey City—	Agnew.	Branegan.	Brensingher.	Davidson.	Donnelly.	Egan.	Ford.	Griffin.	James.	Martin.	Simpson.	Stenerwald.
1 Ward—1 Dist.....	94	98	97	96	97	96	99	100	93	92	89	89
2 Dist.....	108	110	111	107	107	111	100	107	96	101	106	103
3 Dist.....	161	161	163	160	165	166	163	163	146	156	157	149
4 Dist.....	157	163	165	167	163	167	158	168	162	157	164	156
5 Dist.....	150	185	186	161	183	165	178	164	156	175	159	174
6 Dist.....	128	124	125	129	132	126	128	128	122	123	126	121
7 Dist.....	137	140	138	136	139	140	140	142	134	134	131	132
8 Dist.....	179	184	183	175	175	186	174	184	170	170	176	173
9 Dist.....	86	87	88	84	83	92	84	88	81	83	85	83
2 Ward—1 Dist.....	202	208	201	199	190	217	204	208	182	198	200	187
2 Dist.....	122	125	124	125	124	127	127	125	124	121	121	117
3 Dist.....	254	256	257	243	242	261	245	256	238	241	246	233
4 Dist.....	181	183	180	182	183	185	175	183	178	175	178	171
5 Dist.....	131	129	128	131	126	136	126	130	105	126	126	114
6 Dist.....	243	245	242	240	239	246	238	247	232	243	243	229
7 Dist.....	202	202	202	204	188	202	192	202	184	194	198	185
8 Dist.....	200	200	201	202	186	204	197	201	192	201	194	186
9 Dist.....	166	168	167	163	154	172	155	164	154	151	167	149
10 Dist.....	146	147	149	146	139	151	138	148	138	135	144	133
3 Ward—1 Dist.....	186	194	186	191	195	204	183	198	180	191	192	178
2 Dist.....	127	130	129	129	129	138	125	132	119	120	126	118
3 Dist.....	175	176	174	174	178	174	166	181	168	165	176	168
4 Dist.....	175	174	180	177	173	183	169	185	150	167	181	169
5 Dist.....	167	167	165	156	148	173	156	162	137	147	164	149
6 Dist.....	148	150	153	149	146	151	139	147	141	139	148	139
7 Dist.....	169	173	172	168	169	177	162	176	158	165	172	155



HUDSON COUNTY—Continued.

Assembly—Democrat

	Agnew.	Branegan.	Brensinger.	Davidson.	Donnelly.	Egan.	Ford.	Griffin.	James.	Martin.	Simpson.	Stenerwald.
Jersey City—Con.												
7 Dist.....	159	158	161	160	161	161	156	160	158	154	163	164
8 Dist.....	298	297	302	304	300	307	270	300	287	272	300	282
9 Dist.....	143	142	148	141	141	144	139	144	138	136	145	134
10 Dist.....	111	108	113	112	111	112	103	113	110	102	114	103
11 Dist.....	111	109	108	105	109	110	100	110	98	102	108	104
7 Ward—1 Dist.....	171	161	174	162	170	171	164	166	163	151	172	163
2 Dist.....	103	90	101	97	95	102	88	97	94	92	95	88
3 Dist.....	125	122	122	122	124	126	122	126	122	121	124	120
4 Dist.....	124	126	124	125	127	130	116	126	120	119	125	116
5 Dist.....	109	107	113	110	113	113	97	110	105	102	114	106
6 Dist.....	93	91	102	91	96	98	85	95	91	84	93	85
7 Dist.....	197	185	193	198	196	196	186	193	191	183	199	187
8 Dist.....	112	112	111	109	112	113	100	112	111	105	113	103
9 Dist.....	136	137	132	134	136	135	133	135	128	132	134	126
10 Dist.....	156	148	154	147	153	162	138	154	149	135	154	139
11 Dist.....	198	196	202	203	208	204	184	201	199	180	200	188
12 Dist.....	131	132	132	133	137	137	116	140	136	115	139	131
13 Dist.....	108	108	110	106	107	113	97	113	106	97	113	96
14 Dist.....	129	127	134	127	132	132	121	135	130	109	138	112
15 Dist.....	156	156	158	157	156	156	151	156	157	152	161	146
16 Dist.....	114	117	113	114	117	113	101	113	111	101	113	108
8 Ward—1 Dist.....	116	108	107	114	115	115	97	114	118	100	118	104
2 Dist.....	131	130	128	129	129	133	122	129	124	122	136	129
3 Dist.....	98	97	99	97	100	102	88	96	93	88	100	91
4 Dist.....	117	118	116	118	116	121	110	118	118	106	114	111
5 Dist.....	131	127	128	128	135	134	122	132	123	118	140	120

HUDSON COUNTY—Continued.

Assembly—Democrat

Jersey City—Con.	Agnew.	Branegan.	Brensinger.	Davidson.	Donnelly.	Egan.	Ford.	Griffin.	James.	Martin.	Simpson.	Stenerwald.
6 Dist.....	107	100	99	104	109	106	86	101	102	83	135	95
7 Dist.....	146	138	139	146	134	141	125	146	133	130	145	142
8 Dist.....	135	128	129	132	135	135	130	139	129	120	139	134
9 Dist.....	149	143	148	148	153	155	126	146	151	121	154	134
10 Dist.....	129	128	122	128	132	132	111	124	130	102	131	117
11 Dist.....	126	121	126	119	121	127	103	119	119	102	123	109
12 Dist.....	116	104	113	111	118	115	100	111	107	98	123	103
13 Dist.....	114	107	111	111	115	115	99	111	109	94	111	108
14 Dist.....	144	138	150	140	145	145	121	140	136	119	166	137
15 Dist.....	163	160	166	158	165	164	150	161	155	152	182	155
16 Dist.....	160	156	159	159	156	167	154	160	157	156	165	155
17 Dist.....	116	105	109	113	111	120	96	112	108	94	115	99
18 Dist.....	106	99	99	102	107	105	89	103	99	83	113	93
19 Dist.....	125	114	125	121	127	141	86	124	132	87	140	106
20 Dist.....	119	115	122	121	120	122	101	118	113	101	125	118
9 Ward—1 Dist.....	147	145	133	151	146	147	126	146	138	127	150	133
2 Dist.....	116	114	124	120	119	128	104	120	124	105	130	110
3 Dist.....	118	113	128	112	113	123	86	115	112	90	122	105
4 Dist.....	69	70	77	68	65	70	71	77	63	67	72	73
5 Dist.....	170	197	206	154	166	177	189	181	163	183	165	146
6 Dist.....	131	131	139	137	157	139	115	134	127	122	134	120
7 Dist.....	126	118	127	128	130	126	114	128	125	104	134	112
8 Dist.....	119	119	120	120	117	125	111	123	115	114	119	115
9 Dist.....	132	133	135	144	138	142	107	134	143	112	142	122
10 Dist.....	147	142	147	146	152	153	131	153	145	132	152	133
11 Dist.....	101	100	98	107	110	107	87	99	99	87	106	92

ELECTION RETURNS.

HUDSON COUNTY—Continued.

Assembly—Democrat

Jersey City—Con.	Agnew.	Brangan.	Brensinger.	Davidson.	Donnelly.	Egan.	Ford.	Grlm.	James.	Martin.	Simpson.	Stenerwald.
12 Dist.....	77	72	72	78	80	72	68	74	72	71	74	72
13 Dist.....	82	81	86	87	88	88	76	86	83	72	93	73
14 Dist.....	127	139	131	131	129	135	107	125	131	108	138	112
15 Dist.....	210	210	208	218	218	223	192	214	207	189	221	190
10 Ward—1 Dist.....	125	119	125	126	120	121	108	122	117	108	122	119
2 Dist.....	136	139	137	137	132	137	130	134	115	127	144	131
3 Dist.....	169	174	166	165	161	169	141	164	148	141	177	161
4 Dist.....	150	152	150	147	149	150	143	150	142	141	162	143
5 Dist.....	161	167	167	164	167	168	149	165	163	150	162	158
6 Dist.....	241	241	241	237	230	238	232	235	235	231	233	225
7 Dist.....	243	233	240	238	233	230	217	220	220	218	235	223
8 Dist.....	139	137	140	148	143	143	137	138	134	135	138	132
9 Dist.....	190	193	192	193	193	184	186	186	181	194	189	189
10 Dist.....	134	126	127	127	128	133	127	128	127	126	128	124
11 Dist.....	211	189	203	210	205	209	193	205	203	190	209	195
11 Ward—1 Dist.....	95	95	96	99	97	97	88	94	90	89	94	92
2 Dist.....	145	142	142	143	139	145	132	143	139	137	146	138
3 Dist.....	157	155	153	155	157	170	145	159	148	137	160	137
4 Dist.....	152	148	148	143	145	146	146	147	139	139	145	138
5 Dist.....	107	110	110	106	98	114	108	112	107	107	97	97
6 Dist.....	160	159	162	158	157	165	160	164	158	152	164	160
7 Dist.....	177	173	174	176	173	174	172	173	174	167	174	173
8 Dist.....	111	111	112	113	115	114	108	111	102	101	132	107
9 Dist.....	111	102	100	108	100	106	98	103	101	98	109	95
10 Dist.....	157	149	164	154	149	154	153	150	143	139	152	139
11 Dist.....	150	143	153	138	144	148	143	146	136	143	149	139

HUDSON COUNTY—Continued.

Assembly—Democrat

	Agnew.	Branegan.	Brensinger.	Davidson.	Donnelly.	Egan.	Ford.	Griffin.	James.	Martin.	Simpson.	Stenerwald.
Jersey City—Con.												
12 Dist.....	116	118	117	117	115	120	119	121	114	118	121	119
13 Dist.....	129	129	127	136	127	134	135	130	130	128	121	124
14 Dist.....	128	133	140	133	129	136	135	136	119	127	135	134
15 Dist.....	122	122	122	127	127	128	119	126	124	119	130	107
16 Dist.....	125	113	121	120	121	123	113	121	111	109	122	113
17 Dist.....	121	116	125	127	126	128	120	120	127	113	124	112
18 Dist.....	133	127	130	132	129	134	123	127	127	116	124	115
19 Dist.....	96	88	97	99	89	104	97	92	96	91	98	105
12 Ward—1 Dist.....	102	97	97	107	102	105	99	100	103	89	109	101
2 Dist.....	163	148	154	172	155	159	146	153	153	144	152	144
3 Dist.....	125	122	121	133	121	129	115	120	121	109	119	117
4 Dist.....	186	180	182	193	185	190	161	186	177	165	193	183
5 Dist.....	94	94	100	97	94	97	94	100	96	95	102	92
6 Dist.....	137	124	128	135	131	134	137	132	130	118	132	120
7 Dist.....	148	125	134	145	126	135	133	125	135	120	143	126
8 Dist.....	129	122	119	123	123	124	119	116	115	112	118	110
9 Dist.....	89	91	91	99	97	102	100	100	97	94	102	90
10 Dist.....	197	190	190	193	190	194	186	189	189	184	188	184
11 Dist.....	124	119	118	122	114	120	122	116	115	117	115	112
12 Dist.....	121	115	118	125	122	120	112	119	115	113	124	106
13 Dist.....	133	126	128	133	129	131	126	131	126	126	130	123
14 Dist.....	148	133	131	154	137	141	131	133	131	123	140	140
15 Dist.....	189	133	136	150	138	140	130	133	135	131	133	127
16 Dist.....	146	135	135	145	141	138	142	141	140	138	140	135
Total vote—Jersey City..	21663	21446	21764	21699	21875	22171	20434	21718	20729	20109	21891	20281

ELECTION RETURNS.

HUDSON COUNTY—Continued.

Assembly—Democrat

Bayonne—	Agnew.	Branegan.	Brensinger.	Davidson.	Donnelly.	Egan.	Ford.	Griffin.	James.	Martin.	Simpson.	Stengerwald.
1 Ward—	1 Dist.....	175	173	175	174	180	170	179	172	170	175	160
	2 Dist.....	101	108	104	107	109	105	105	101	105	100	95
	3 Dist.....	109	110	111	109	114	113	107	109	109	105	93
	4 Dist.....	202	205	205	212	205	209	210	201	208	199	196
	5 Dist.....	224	224	225	228	226	224	228	229	224	224	211
	6 Dist.....	175	180	179	178	179	180	189	199	190	190	174
2 Ward—	1 Dist.....	192	194	198	197	194	194	197	227	192	189	174
	2 Dist.....	141	140	141	144	146	142	147	146	141	143	136
	3 Dist.....	187	186	185	192	187	188	185	199	187	190	178
	4 Dist.....	203	201	201	198	203	197	196	201	194	194	193
	5 Dist.....	120	114	118	114	118	113	117	125	111	117	107
	6 Dist.....	56	53	55	55	55	49	55	59	49	57	54
3 Ward—	1 Dist.....	95	94	99	104	97	93	98	104	94	107	90
	2 Dist.....	101	121	118	113	112	103	103	122	101	111	109
	3 Dist.....	105	105	108	108	108	104	109	105	103	106	94
	4 Dist.....	98	102	100	100	95	89	94	92	91	97	84
	5 Dist.....	107	106	107	111	110	102	108	108	102	107	101
	6 Dist.....	128	127	129	131	129	125	127	127	126	125	117
4 Ward—	1 Dist.....	143	141	139	148	145	142	142	137	139	142	135
	2 Dist.....	173	176	174	177	176	172	175	175	171	164	164
	3 Dist.....	152	155	152	154	154	151	156	150	150	151	144
	4 Dist.....	91	96	96	100	95	91	93	105	93	91	87
	5 Ward—	1 Dist.....	76	76	78	77	77	76	78	77	75	73
	2 Dist.....	162	162	163	164	163	162	165	162	162	162	154
	3 Dist.....	138	132	131	137	135	137	137	140	134	127	127
	4 Dist.....	144	139	137	138	140	139	139	141	136	137	134
Total vote—	Bayonne.....	3600	3608	3626	3671	3652	3569	3647	3714	3559	3593	3384

HUDSON COUNTY—Continued.

Assembly—Democrat

East Newark.....	216	Agnew.	281	Branegan.	219	Davidson.	220	Donnelly.	225	Egan.	221	Ford.	217	Grihn.	215	James.	220	Martin.	220	Simpson.	220	Steuerswald.	195
Guttenberg—1 Dist.....	236		233		229		236		241		229		237		232		226		236		227		
Guttenberg—2 Dist.....	215		205		210		210		215		213		210		210		197		215		205		
Harrison—1 Ward.....	205		199		205		206		209		212		208		210		206		200		198		
Harrison—2 Ward.....	127		127		127		126		126		128		127		127		126		125		122		
3 Ward—1 Dist.....	69		71		71		73		73		73		71		71		71		71		68		
3 Ward—2 Dist.....	80		78		80		81		82		81		82		79		80		81		79		
4 Ward—1 Dist.....	62		62		64		64		66		67		66		64		63		62		62		
4 Ward—2 Dist.....	173		178		179		178		183		176		178		173		177		173		171		
Hoboken—																							
1 Ward—1 Dist.....	134		138		138		134		134		141		135		130		135		131		136		
1 Ward—2 Dist.....	104		100		106		100		103		107		98		98		100		101		104		
3 Dist.....	119		120		120		117		116		117		114		116		113		111		120		
4 Dist.....	158		158		159		153		147		154		151		154		154		158		168		
5 Dist.....	84		88		89		86		85		86		85		84		84		81		87		
6 Dist.....	122		127		128		125		124		123		123		119		123		120		120		
7 Dist.....	91		94		93		90		88		92		95		89		92		91		92		
8 Dist.....	107		116		116		114		105		113		108		106		110		102		97		
2 Ward—1 Dist.....	96		89		93		95		88		93		90		89		94		88		93		
3 Dist.....	139		134		135		138		139		140		131		131		128		129		135		
3 Dist.....	115		116		119		124		114		112		111		120		109		120		117		
4 Dist.....	157		139		149		164		146		142		147		151		146		152		159		
5 Dist.....	110		99		99		108		99		101		96		102		99		106		110		
6 Dist.....	106		101		105		112		103		109		99		101		105		104		103		
7 Dist.....	140		139		140		138		135		142		134		132		136		131		135		
8 Ward—1 Dist.....	161		172		170		164		162		168		166		164		167		160		157		

## HUDSON COUNTY—Continued.

—Assembly—Democrat

Hoboken—Con.	Agnew.	Branegan.	Brensinger.	Davidson.	Donnelly.	Egan.	Ford.	Griffin.	James.	Martin.	Simpson.	Steuerwald.
2 Dist.....	115	114	111	119	114	110	109	115	108	110	109	118
3 Dist.....	137	141	135	141	136	146	146	139	143	138	138	139
4 Dist.....	128	131	127	127	128	126	128	128	130	129	128	121
5 Dist.....	169	168	170	165	160	168	171	163	165	168	160	169
6 Dist.....	107	120	127	127	129	128	129	127	127	130	125	128
7 Dist.....	151	156	157	155	155	156	150	156	152	154	150	150
8 Dist.....	161	161	162	162	160	160	163	158	155	158	156	151
9 Dist.....	96	102	104	96	99	100	101	98	102	99	97	95
10 Dist.....	92	98	97	95	92	94	97	93	93	95	94	90
4 Ward—1 Dist.....	86	105	102	84	84	84	78	82	112	96	82	85
2 Dist.....	91	96	94	92	84	92	97	92	91	88	85	89
3 Dist.....	117	118	115	115	112	115	117	115	114	115	112	114
4 Dist.....	138	139	139	140	141	139	140	140	134	135	134	133
5 Dist.....	98	93	95	96	94	94	100	95	95	96	96	92
6 Dist.....	118	116	117	122	118	122	120	118	122	117	119	117
7 Dist.....	87	91	94	82	84	89	92	84	85	85	82	77
8 Dist.....	94	98	100	94	96	95	101	99	101	102	94	91
9 Dist.....	84	84	87	85	83	86	84	83	82	84	84	79
10 Dist.....	77	77	75	77	76	77	78	80	75	79	75	74
11 Dist.....	78	85	86	84	84	88	86	83	84	81	80	77
5 Ward—1 Dist.....	172	165	170	177	163	174	170	165	168	169	165	167
2 Dist.....	188	189	190	190	189	190	189	188	185	185	185	186
3 Dist.....	175	178	173	180	176	177	187	175	173	174	171	184
4 Dist.....	133	159	157	147	136	146	165	153	141	148	140	159
5 Dist.....	127	136	137	132	134	131	133	125	127	131	132	125
6 Dist.....	110	110	109	110	109	113	108	110	105	107	107	95





HUDSON COUNTY—Continued.

Assembly—Democrat

Weehawken—Con.	150	148	145	146	150	147	143	139
3 Dist.....	91	85	86	88	85	84	86	88
4 Dist.....								
West Hoboken—								
1 Ward—1 Dist.....	106	111	101	104	100	99	99	94
2 Dist.....	129	126	127	128	129	126	129	122
3 Dist.....	193	201	188	191	182	183	184	180
4 Dist.....	209	200	201	199	192	193	191	185
5 Dist.....	129	111	117	118	114	117	117	109
2 Ward—1 Dist.....	163	159	158	161	157	156	152	152
2 Dist.....	162	144	154	153	149	146	141	150
3 Dist.....	190	177	186	186	183	181	173	176
4 Dist.....	205	190	200	200	194	193	185	191
5 Dist.....	248	221	224	228	225	225	222	218
6 Dist.....	149	138	140	144	145	137	135	144
3 Ward—1 Dist.....	153	120	129	138	128	129	115	116
2 Dist.....	109	96	97	103	96	99	96	93
3 Dist.....	162	144	142	145	146	142	133	133
4 Dist.....	108	96	92	97	98	92	94	95
5 Dist.....	139	113	113	120	117	119	106	112
West New York—								
1 Ward—1 Dist.....	126	119	123	122	124	123	120	115
2 Dist.....	87	83	82	88	82	83	80	77
2 Ward—1 Dist.....	117	111	107	112	108	107	104	91
2 Dist.....	143	137	139	139	139	139	138	140
3 Ward—1 Dist.....	145	138	146	149	141	141	145	139
2 Dist.....	219	208	210	210	201	214	205	195
3 Dist.....	178	175	172	178	174	174	171	160
4 Dist.....	158	158	158	165	160	163	165	154
Total vote—County.....	41000	40317	40716	41329	40589	39644	38647	38460

HUDSON COUNTY

		Surrogate				Sheriff			
		Gardner, Rep.	Egan, Dem.	Dingiman, Soc.	Herschmann, Soc. Labor.	Fagan, Rep.	Wedin, Dem.	Reilly, Soc.	Taylor, Nat. Pro.
Jersey City—									
1 Ward—	1 Dist.....	38	92	10	..	60	89	6	..
	2 Dist.....	49	93	9	..	63	99	4	..
	3 Dist.....	37	167	7	1	50	164	3	..
	4 Dist.....	38	153	6	..	59	147	3	..
	5 Dist.....	74	133	9	2	69	158	4	2
	6 Dist.....	36	124	2	3	49	126	2	..
	7 Dist.....	60	132	1	3	80	126	3	..
	8 Dist.....	50	173	14	4	73	168	9	..
	9 Dist.....	40	73	2	..	40	82	3	..
	2 Ward—	1 Dist.....	44	208	9	1	71	199	8
	2 Dist.....	15	129	3	1	44	112	1	..
	3 Dist.....	29	271	10	2	83	229	7	..
	4 Dist.....	25	175	3	2	47	166	1	..
	5 Dist.....	13	125	1	..	32	113	1	..
	6 Dist.....	25	224	9	..	70	204	6	1
	7 Dist.....	25	202	1	..	55	191	..	..
	8 Dist.....	25	191	4	1	51	184	1	..
	9 Dist.....	44	162	1	1	53	157	2	..
	10 Dist.....	60	137	4	..	85	130	1	1
3 Ward—	1 Dist.....	59	174	11	1	98	152	5	..
	2 Dist.....	63	119	6	3	74	112	4	..
	3 Dist.....	43	163	16	2	86	143	14	..
	4 Dist.....	103	172	4	2	133	161	1	3
	5 Dist.....	68	153	4	1	86	146	4	1
	6 Dist.....	86	151	8	2	116	131	2	3
	7 Dist.....	95	162	5	..	116	158	2	1
	8 Dist.....	45	116	3	1	73	110	2	..
	9 Dist.....	45	126	8	1	77	102	5	2
	4 Ward—	1 Dist.....	29	146	4	..	40	136	2
	2 Dist.....	62	130	2	..	81	130	1	..
	3 Dist.....	49	147	3	..	67	139	1	1
	4 Dist.....	46	134	7	..	69	133	2	..
	5 Dist.....	69	161	2	..	88	151	4	..
	6 Dist.....	71	113	9	1	101	94	7	..
	7 Dist.....	63	121	2	2	79	109	1	..
	8 Dist.....	80	176	5	1	112	164	4	..
	9 Dist.....	95	169	1	1	109	167	2	..
	10 Dist.....	63	149	9	..	101	133	4	..
5 Ward—	1 Dist.....	75	163	13	..	111	149	6	1
	2 Dist.....	71	101	1	..	70	102	1	..
	3 Dist.....	57	57	4	1	57	55	4	..
	4 Dist.....	41	56	2	..	55	54	1	..
	5 Dist.....	83	151	8	3	128	130	5	..
	6 Dist.....	45	98	2	..	76	87	1	..
	7 Dist.....	76	164	6	2	120	135	4	..
6 Ward—	1 Dist.....	23	142	2	2	38	132	4	..
	2 Dist.....	41	160	..	2	66	148	2	1
	3 Dist.....	55	176	..	..	94	161	1	..
	4 Dist.....	28	108	5	2	58	98	5	2
	5 Dist.....	41	90	3	..	69	74	2	..
	6 Dist.....	44	142	4	2	85	122	8	..
	7 Dist.....	90	143	13	3	118	136	12	..
	39	147	4	1	70	136	4	..	

HUDSON COUNTY—Continued.

		Surrogate				Sheriff				
		Gardner, Rep.	Egan, Dem.	Dingiman Soc.	Herschmann, Soc. Labor.	Fagan, Rep.	Wedin, Dem.	Relly, Soc.	Taylor, Nat.	Pro.
	8 Dist.....	76	302	17	..	116	281	11	1	
	9 Dist.....	43	145	4	..	63	134	2	..	
	10 Dist.....	74	112	12	1	99	97	6	2	
	11 Dist.....	56	112	13	1	87	99	8	..	
7 Ward	—1 Dist.....	53	172	11	..	74	172	11	1	
	2 Dist.....	60	98	10	3	79	87	10	1	
	3 Dist.....	57	128	5	1	79	108	5	..	
	4 Dist.....	68	124	26	..	81	125	19	..	
	5 Dist.....	98	116	9	1	120	105	9	..	
	6 Dist.....	121	90	9	1	129	93	8	..	
	7 Dist.....	88	185	15	6	116	172	11	1	
	8 Dist.....	68	114	5	..	79	112	2	..	
	9 Dist.....	49	135	8	2	70	122	5	1	
	10 Dist.....	95	148	21	2	26	139	14	..	
	11 Dist.....	109	193	15	4	153	165	10	..	
	12 Dist.....	91	130	8	1	140	94	3	1	
	13 Dist.....	116	99	9	..	130	95	7	1	
	14 Dist.....	121	125	9	1	149	111	4	..	
	15 Dist.....	102	145	10	2	125	140	9	..	
8 Ward	—1 Dist.....	106	103	5	..	131	88	4	1	
	2 Dist.....	110	91	11	2	125	87	9	2	
	3 Dist.....	101	122	9	1	125	109	6	1	
	4 Dist.....	92	89	6	1	95	97	4	2	
	5 Dist.....	77	121	9	4	100	120	10	1	
	6 Dist.....	95	134	10	1	119	116	9	3	
	7 Dist.....	188	87	9	2	204	77	7	4	
	8 Dist.....	83	142	12	2	113	126	8	1	
	9 Dist.....	112	134	17	1	146	114	15	1	
	10 Dist.....	124	147	9	..	154	128	8	..	
	11 Dist.....	86	124	4	..	119	106	5	1	
	12 Dist.....	104	121	11	1	123	108	7	..	
	13 Dist.....	108	108	14	1	123	102	10	1	
	14 Dist.....	110	107	7	1	128	99	5	3	
	15 Dist.....	175	136	7	..	208	116	8	2	
	16 Dist.....	114	158	18	2	131	154	12	2	
	17 Dist.....	108	157	12	1	140	148	9	1	
	18 Dist.....	136	110	2	1	139	110	2	..	
	19 Dist.....	122	101	6	..	129	107	5	1	
	20 Dist.....	132	126	6	1	161	100	7	3	
9 Ward	—1 Dist.....	92	96	6	2	109	93	2	..	
	2 Dist.....	110	137	7	1	129	128	4	..	
	3 Dist.....	142	122	10	3	167	111	7	..	
	4 Dist.....	110	127	2	..	154	89	2	..	
	5 Dist.....	65	74	4	1	76	69	4	1	
	6 Dist.....	106	168	12	6	125	178	7	..	
	7 Dist.....	146	138	3	1	161	129	4	2	
	8 Dist.....	114	131	11	5	162	109	9	1	
	9 Dist.....	88	120	7	1	110	119	2	2	
	10 Dist.....	166	148	9	..	191	128	8	..	
	11 Dist.....	138	121	6	1	157	130	3	2	
	12 Dist.....	97	98	7	..	125	85	4	..	
	13 Dist.....	80	64	11	2	106	64	8	..	
	14 Dist.....	86	81	3	1	101	75	1	1	
	15 Dist.....	170	133	7	1	200	117	2	..	
	16 Dist.....	155	197	11	..	200	179	12	1	

ELECTION RETURNS.

HUDSON COUNTY—Continued.

		Surrogate				Sheriff			
		Gardner, Rep.	Egan, Dem.	Dingiman, Soc.	Herschmann, Soc. Labor.	Fagan, Rep.	Wedin, Dem.	Reilly, Soc.	Taylor, Nat. Pro.
10	Ward—1	80	116	5	1	92	107	4	..
	2	65	136	6	..	106	105	2	..
	3	71	167	4	..	114	131	3	..
	4	69	154	5	1	88	144	3	..
	5	41	170	8	..	77	143	7	..
	6	41	239	8	..	70	219	6	..
	7	110	225	35	4	150	208	27	..
	8	40	147	18	2	77	116	20	..
	9	114	199	24	3	180	169	16	1
	10	62	135	12	2	81	128	8	..
	11	85	231	5	..	133	187	3	..
11	Ward—1	43	94	3	2	57	92	2	6
	2	41	140	6	2	57	134	5	1
	3	85	157	7	2	114	132	6	2
	4	42	165	4	1	74	137	1	..
	5	38	112	7	3	62	97	6	..
	6	62	157	5	4	77	155	4	1
	7	52	198	4	1	100	151	7	1
	8	59	118	10	..	75	107	8	1
	9	93	104	10	..	105	105	8	..
	10	58	180	14	3	94	147	12	2
	11	56	144	19	2	68	140	20	..
	12	42	113	14	1	62	110	14	..
	13	63	120	23	5	68	118	21	1
	14	82	129	27	2	95	131	22	2
	15	59	117	20	2	66	117	19	2
	16	92	120	21	4	103	120	16	2
	17	60	129	26	1	70	124	25	1
	18	71	109	20	2	81	113	11	1
	19	62	103	16	1	72	102	16	1
12	Ward—1	71	96	12	2	74	100	11	..
	2	150	140	23	..	164	138	17	2
	3	65	124	15	2	76	124	16	1
	4	110	180	20	5	134	175	19	3
	5	49	104	29	3	72	90	30	2
	6	83	126	34	1	87	131	30	1
	7	86	132	20	3	99	130	15	..
	8	101	129	34	2	100	151	21	4
	9	41	99	33	2	52	102	23	2
	10	92	173	35	2	59	184	30	3
	11	60	116	32	3	62	124	26	..
	12	50	107	24	1	59	109	17	..
	13	59	129	41	2	78	118	43	1
	14	100	131	18	1	117	129	15	..
	15	71	137	52	3	92	125	48	1
	16	58	135	34	4	61	145	31	1
Total—Jersey City...		11652	21196	1641	227	15679	19664	1294	115
Bayonne—									
1	Ward—1	151	164	10	..	173	155	6	3
	2	122	109	2	1	145	94	4	3
	3	68	198	1	1	85	207	4	1
	4	39	207	6	2	62	197	7	3

## HUDSON COUNTY—Continued.

	Surrogate				Sheriff			
	Gardner, Rep.	Egan, Dem.	Dingiman, Soc.	Herschmann, Soc. Labor.	Fagan, Rep.	Wedin, Dem.	Reilly, Soc.	Taylor, Nat. Pro.
5 Dist.....	51	222	11	2	97	198	11	1
6 Dist.....	36	172	11	4	61	175	9	1
2 Ward—1 Dist.....	51	198	14	4	67	196	18	2
2 Dist.....	53	138	14	3	56	126	13	3
3 Dist.....	91	200	11	3	101	190	13	2
4 Dist.....	102	196	18	4	114	189	15	3
5 Dist.....	114	117	15	1	118	115	15	3
6 Dist.....	96	45	..	1	84	53	..	3
3 Ward—1 Dist.....	185	93	..	..	184	95	..	3
2 Dist.....	241	110	5	2	247	104	7	4
3 Dist.....	175	91	3	1	179	88	1	1
4 Dist.....	191	78	4	1	184	88	4	2
5 Dist.....	97	105	11	6	108	104	12	..
6 Dist.....	115	117	7	8	130	107	8	3
4 Ward—1 Dist.....	56	134	7	3	77	124	8	1
2 Dist.....	38	270	4	2	60	260	4	1
3 Dist.....	21	150	3	2	29	141	5	1
4 Dist.....	40	102	4	1	45	96	4	2
5 Ward—1 Dist.....	32	69	1	..	37	71	..	..
2 Dist.....	60	162	10	..	75	146	9	2
3 Dist.....	55	137	2	1	62	137	2	..
4 Dist.....	139	128	4	..	151	128	3	2
Total vote—Bayonne..	2419	3717	178	53	2721	3584	182	50
East Newark.....	64	206	23	3	128	190	20	1
Guttenberg—1 Dist.....	39	249	74	3	68	251	76	2
2 Dist.....	39	193	78	4	51	220	87	2
Harrison—1 Ward.....	29	196	5	..	44	194	6	1
2 Ward.....	25	121	6	2	45	109	11	..
3 Ward—1 Dist.....	37	64	4	2	57	62	3	..
2 Dist.....	42	78	8	..	73	64	6	..
4 Ward—1 Dist.....	25	62	2	..	38	60	3	..
2 Dist.....	54	176	21	3	115	129	21	..
Hoboken—								
1 Ward—1 Dist.....	69	115	10	1	42	148	9	1
2 Dist.....	87	60	15	1	43	107	18	..
3 Dist.....	67	73	8	..	19	123	7	..
4 Dist.....	111	105	17	2	48	172	21	1
5 Dist.....	57	61	13	2	33	93	13	..
6 Dist.....	61	101	14	2	38	131	15	..
7 Dist.....	78	71	17	1	39	105	16	1
8 Dist.....	102	58	11	1	47	114	14	..
2 Ward—1 Dist.....	64	83	10	..	50	97	11	..
2 Dist.....	86	102	11	2	57	140	8	1
3 Dist.....	93	91	13	1	75	112	9	1
4 Dist.....	149	125	6	..	145	136	7	..
5 Dist.....	79	84	6	1	61	106	3	1
6 Dist.....	77	90	9	2	73	103	6	1
7 Dist.....	101	114	11	3	72	147	13	..
3 Ward—1 Dist.....	83	131	15	2	25	182	16	2
2 Dist.....	67	97	12	..	55	119	6	2
3 Dist.....	88	100	10	1	67	135	9	1
4 Dist.....	43	106	7	..	36	116	8	..
5 Dist.....	51	43	3	1	16	187	..	1

## HUDSON COUNTY—Continued.

		Surrogate				Sheriff			
		Gardner, Rep.	Egan, Dem.	Dingman, Soc.	Herschmann, Soc. Labor.	Fagan, Rep.	Wedin, Dem.	Reilly, Soc.	Taylor, Nat. Pro.
	6 Dist.....	31	112	7	..	22	124	6	1
	7 Dist.....	28	139	10	3	25	159	8	..
	8 Dist.....	73	129	6	4	61	139	10	..
	9 Dist.....	46	86	5	5	27	108	6	..
4 Ward—	10 Dist.....	46	77	4	..	21	99	3	..
	1 Dist.....	83	39	5	3	21	103	6	..
	2 Dist.....	80	69	10	2	50	103	10	..
	3 Dist.....	56	85	5	1	52	110	4	..
	4 Dist.....	83	103	10	1	55	133	9	..
	5 Dist.....	66	82	17	4	38	108	19	..
	6 Dist.....	73	87	9	1	41	121	5	2
	7 Dist.....	46	67	6	..	24	86	6	1
	8 Dist.....	44	76	5	3	59	94	6	2
	9 Dist.....	32	73	5	2	37	77	5	1
	10 Dist.....	49	60	3	1	38	85	3	2
	11 Dist.....	66	63	11	..	36	96	10	..
5 Ward—	1 Dist.....	116	140	3	2	93	168	5	2
	2 Dist.....	130	146	8	3	89	182	11	1
	3 Dist.....	129	138	14	..	93	180	14	..
	4 Dist.....	120	123	5	1	85	158	5	4
	5 Dist.....	65	107	10	1	41	137	7	..
	6 Dist.....	69	75	8	..	39	104	7	1
	7 Dist.....	97	87	9	2	68	116	6	2
	8 Dist.....	70	77	4	..	55	94	2	1
	9 Dist.....	54	142	6	..	51	152	8	1
Total vote—Hoboken..		3365	4193	403	58	2232	5609	390	34
Kearny—									
1 Ward—	1 Dist.....	63	47	..	..	69	52	1	2
	2 Dist.....	72	42	20	2	93	43	15	..
	3 Dist.....	128	71	23	1	141	79	18	3
2 Ward—	1 Dist.....	101	43	7	1	104	42	5	2
	2 Dist.....	115	62	24	2	139	64	20	1
	3 Dist.....	110	53	31	2	128	48	24	2
3 Ward—	1 Dist.....	179	41	12	1	159	59	8	5
	2 Dist.....	177	58	9	1	187	50	7	6
	3 Dist.....	102	30	19	3	113	37	13	5
4 Ward—	1 Dist.....	109	54	21	3	126	57	15	3
	2 Dist.....	86	53	19	1	81	67	18	2
	3 Dist.....	110	44	9	..	102	52	7	6
North Bergen—									
1 Ward—	1 Dist.....	58	120	25	..	74	105	25	2
	2 Dist.....	43	137	18	2	77	136	17	..
	3 Dist.....	13	88	29	2	15	95	27	1
	4 Dist.....	14	130	9	1	15	139	9	..
2 Ward—	1 Dist.....	19	88	5	2	16	91	6	1
	2 Dist.....	36	73	5	1	50	63	5	..
	3 Dist.....	39	111	6	2	47	110	7	1
	4 Dist.....	26	121	22	4	33	132	26	..
3 Ward—	1 Dist.....	6	63	12	1	7	67	12	..
	2 Dist.....	21	114	15	..	21	127	11	..
	3 Dist.....	20	110	29	1	13	118	27	1
	4 Dist.....	43	141	34	..	51	143	30	1

HUDSON COUNTY—Continued.

		Surrogate				Sheriff			
		Gardner, Rep.	Egan, Dem.	Dingman, Soc.	Herschmann, Soc. Labor.	Fagan, Rep.	Wedin, Dem.	Reilly, Soc.	Taylor, Nat. Pro.
Secaucus—	1 Dist.....	46	101	46	1	48	109	54	1
	2 Dist.....	57	77	20	3	59	85	22	..
Town of Union—									
1 Ward—	1 Dist.....	59	166	36	4	66	175	32	..
	2 Dist.....	55	150	15	1	46	166	19	..
	3 Dist.....	59	121	21	3	63	125	18	3
2 Ward—	1 Dist.....	35	92	21	1	30	108	23	..
	2 Dist.....	33	26	22	3	33	130	26	1
	3 Dist.....	56	107	22	..	46	114	27	..
	4 Dist.....	61	117	16	..	61	130	17	..
3 Ward—	1 Dist.....	32	117	19	2	44	114	17	..
	2 Dist.....	75	142	19	..	64	152	22	1
	3 Dist.....	82	148	17	2	96	155	12	1
	4 Dist.....	83	108	8	..	88	104	10	1
	5 Dist.....	70	151	25	3	70	162	25	2
	6 Dist.....	66	111	23	2	76	115	16	..
Weehawken—									
1 Ward—	1 Dist.....	29	98	5	2	36	95	7	..
	2 Dist.....	42	127	7	..	50	135	6	..
2 Ward—	1 Dist.....	110	113	16	2	127	109	13	3
	2 Dist.....	106	169	28	6	107	166	39	1
3 Ward—	1 Dist.....	67	95	13	..	60	104	13	..
	2 Dist.....	99	70	3	1	94	72	3	1
	3 Dist.....	126	140	10	..	117	152	6	7
	4 Dist.....	92	91	5	2	94	88	5	2
West Hoboken—									
1 Ward—	1 Dist.....	116	116	15	3	119	125	15	1
	2 Dist.....	87	123	35	2	95	128	38	2
	3 Dist.....	93	178	20	4	92	191	20	3
	4 Dist.....	103	170	39	3	98	187	33	2
	5 Dist.....	133	101	15	5	119	125	12	3
2 Ward—	1 Dist.....	114	151	18	4	117	159	116	1
	2 Dist.....	129	147	17	2	122	160	11	6
	3 Dist.....	142	175	17	3	140	180	20	..
	4 Dist.....	118	200	14	1	111	211	18	1
	5 Dist.....	130	221	49	5	147	231	41	..
	6 Dist.....	149	138	28	3	137	169	24	3
3 Ward—	1 Dist.....	126	117	41	4	113	144	45	..
	2 Dist.....	109	96	30	..	109	106	29	2
	3 Dist.....	93	140	30	1	87	151	31	2
	4 Dist.....	83	89	34	1	77	107	33	2
	5 Dist.....	67	121	33	..	87	106	26	3
West New York—									
1 Ward—	1 Dist.....	59	112	19	1	51	128	19	1
	2 Dist.....	113	68	21	4	108	95	22	..
2 Ward—	1 Dist.....	50	104	9	2	50	117	11	..
	2 Dist.....	86	142	17	5	99	143	19	1
3 Ward—	1 Dist.....	86	128	31	4	78	141	35	2
	2 Dist.....	93	196	15	8	92	214	16	1
	3 Dist.....	92	159	16	4	101	169	14	2
	4 Dist.....	86	160	42	2	84	158	51	..
Total vote—County..		23467	38434	3868	490	26557	38622	3583	312

Sheriff—Ind., 518.

## HUNTERDON COUNTY.

	—Assembly—		—Sheriff—	
	Angell, Rep.	Holcombe, Dem.	Barkley, Rep.	Holcombe, Dem.
Alexandria .....	52	83	53	86
Amwell—East .....	107	102	95	122
West .....	51	75	46	94
Bethlehem .....	45	92	50	94
Bloomsbury Bor.....	55	75	62	65
Clinton—East .....	84	128	98	121
West .....	85	122	104	106
Clinton, Town of.....	110	96	100	114
Delaware .....	125	235	74	316
Flemington Bor.—East.....	111	132	132	113
West.....	105	140	140	117
Franklin .....	80	140	90	140
Frenchtown Bor.....	106	134	132	107
Hampton Bor.....	89	79	95	77
High Bridge Bor.....	140	105	169	79
Holland .....	76	61	68	71
Kingwood .....	116	141	131	131
Lambertville—1 Ward.....	47	205	75	196
2 Ward.....	68	219	146	147
3 Ward—1 Dist.....	70	158	73	168
2 Dist.....	104	140	134	115
Total vote—Lambertville....	289	722	428	626
Lebanon—East .....	65	96	105	66
West .....	69	94	110	62
Milford Bor.....	65	68	38	43
Raritan .....	92	175	87	197
Readington—North .....	55	295	321	39
South .....	84	144	170	60
Stockton Bor.....	27	71	51	53
Tewksbury—East .....	49	114	80	78
West .....	73	102	88	96
Union .....	58	119	83	104
Total vote—County.....	2463	3940	3250	3377
Assembly—Nat. Pro., 139.				
Sheriff—Nat. Pro., 91.				

## MERCER COUNTY.

(Assembly) (Sher.)

	Adams, Rep.	Gill, Rep.	Wear, Rep.	Ford, Dem.	Howell, Dem.	Hughes, Dem.	Clymer, Rep.	Madden, Dem.
City of Trenton—								
1 Ward—1 Dist.	76	87	67	57	53	62	66	91
2 Dist.	109	115	101	72	56	61	107	80
3 Dist.	87	98	84	74	62	73	86	92
4 Dist.	94	106	94	49	42	51	91	61
5 Dist.	84	100	76	67	65	76	67	115
2 Ward—1 Dist.	90	108	90	74	65	74	81	102
2 Dist.	87	104	78	74	65	70	77	104
3 Dist.	98	120	101	72	60	68	91	96
4 Dist.	91	111	93	51	46	38	88	63
5 Dist.	133	157	118	64	57	61	128	93
3 Ward—1 Dist.	133	156	122	104	94	113	104	180
2 Dist.	149	158	109	103	87	101	110	176
3 Dist.	74	81	63	85	85	91	54	143
4 Dist.	78	83	67	89	78	117	53	151
4 Ward—1 Dist.	79	93	70	93	77	87	57	168
2 Dist.	41	49	39	42	46	47	30	79
3 Dist.	42	51	35	67	60	74	29	111
4 Dist.	61	61	48	102	96	123	24	177
5 Ward—1 Dist.	84	72	66	115	112	111	41	192
2 Dist.	60	68	47	73	71	77	42	119
3 Dist.	78	81	62	80	73	91	49	137
4 Dist.	72	70	53	67	59	74	38	130
5 Dist.	84	84	66	95	85	106	47	162
6 Dist.	62	54	42	80	69	85	34	143
6 Ward—1 Dist.	54	56	49	71	64	76	46	104
2 Dist.	75	84	61	85	74	79	54	135
3 Dist.	79	73	64	72	63	75	46	131
7 Ward—1 Dist.	84	103	81	98	96	99	72	143
2 Dist.	98	105	94	62	53	58	70	97
3 Dist.	95	99	88	73	82	82	83	128
4 Dist.	53	64	53	34	34	35	50	50
8 Ward—1 Dist.	64	63	55	60	62	65	40	101
2 Dist.	114	112	97	75	73	86	78	146
3 Dist.	41	44	33	34	23	27	27	51
4 Dist.	82	92	70	33	30	42	68	61
9 Ward—1 Dist.	109	107	88	67	61	73	81	105
2 Dist.	56	67	41	62	55	78	36	107
3 Dist.	87	100	71	83	80	116	56	166
4 Dist.	112	121	108	58	56	53	92	97
10 Ward—1 Dist.	99	102	89	58	52	51	82	82
2 Dist.	116	155	121	67	54	58	113	89
3 Dist.	122	137	107	93	78	97	103	138
4 Dist.	112	113	100	68	58	72	81	114
5 Dist.	69	78	57	70	65	67	52	115
6 Dist.	67	72	63	30	31	29	51	65
7 Dist.	53	55	37	55	55	63	34	100
11 Ward—1 Dist.	90	98	75	84	80	113	58	169
2 Dist.	100	94	69	89	78	90	58	165
3 Dist.	107	105	64	87	74	99	62	160
4 Dist.	72	60	42	53	42	52	41	97
5 Dist.	67	62	50	43	37	44	46	75
6 Dist.	80	82	55	100	83	135	43	174
7 Dist.	30	25	18	54	51	73	14	93



## MIDDLESEX COUNTY.

	Assembly						Sher.	
	Schenk, Rep.	Ten Broeck, Rep.	Von Minden, Rep.	Joselson, Dem.	Kirkpatrick, Dem.	Streitwolf, Dem.	Hanson, Rep.	Bollschweiler, Dem.
Cranbury—1 Dist.....	125	122	117	93	102	104	150	82
2 Dist.....	38	39	36	26	30	28	40	27
Dunellen—1 Dist.....	105	104	104	101	100	102	103	112
2 Dist.....	54	52	63	51	54	56	48	66
East Brunswick—1 Dist.,	37	37	40	47	47	50	37	47
2 Dist.,	38	36	35	42	38	40	36	42
Helmetta .....	21	24	19	41	48	40	23	42
Highland Park—1 Dist..	118	104	103	102	116	145	120	111
2 Dist..	105	103	96	81	87	117	120	80
Jamesburg .....	105	107	92	134	194	130	129	114
Madison .....	79	75	68	93	98	106	76	115
Metuchen—1 Dist.....	120	113	102	80	88	104	106	95
2 Dist.....	95	92	89	130	136	140	25	145
Milltown .....	138	136	135	82	92	105	134	107
Monroe .....	154	152	156	107	122	106	150	112
New Brunswick—								
1 Ward—1 Dist.....	105	102	92	128	133	142	88	168
2 Dist.....	137	129	121	123	124	126	118	145
3 Dist.....	136	129	123	93	101	113	107	126
2 Ward—1 Dist.....	138	131	115	127	144	156	120	165
2 Dist.....	146	131	127	92	102	115	105	147
3 Dist.....	191	192	184	71	71	89	172	108
3 Ward—1 Dist.....	122	119	112	64	59	64	53	135
2 Dist.....	126	108	103	97	95	99	74	149
3 Dist.....	152	138	135	53	52	66	141	172
4 Ward—1 Dist.....	154	148	100	81	83	94	145	100
2 Dist.....	111	111	100	81	80	100	109	91
3 Dist.....	110	103	94	90	96	117	106	100
4 Dist.....	96	100	91	34	37	48	88	54
5 Ward—1 Dist.....	131	122	103	96	102	114	122	114
2 Dist.....	123	122	125	136	143	148	114	163
3 Dist.....	76	76	79	102	108	112	75	115
6 Ward—1 Dist.....	110	95	83	84	91	200	103	87
2 Dist.....	112	111	105	119	130	129	100	148
3 Dist.....	132	124	119	161	171	184	109	199
Total—New Brunsw'k..	2408	2291	2111	1832	1922	2116	2049	2486
North Brunswick.....	87	78	77	64	66	75	75	68
Perth Amboy—								
1 Ward—1 Dist.....	183	232	175	97	121	138	210	118
2 Dist.....	185	241	182	98	134	145	197	154
2 Ward—1 Dist.....	111	179	112	122	151	149	117	169
2 Dist.....	106	173	92	170	200	187	118	210
3 Ward—1 Dist.....	104	158	105	99	111	110	119	135
2 Dist.....	72	115	64	121	125	124	83	149
4 Ward—1 Dist.....	106	165	107	82	125	122	133	131
2 Dist.....	83	135	88	83	112	107	97	125
3 Dist.....	90	129	86	82	99	105	98	111
5 Ward—1 Dist.....	70	118	64	129	162	149	75	180
2 Dist.....	48	104	45	125	170	160	52	178
6 Ward—1 Dist.....	86	119	83	130	160	154	8	189
2 Dist.....	144	199	146	125	172	173	151	204
Total—Perth Amboy..	1388	2067	1349	1463	1842	1823	1458	2053

## MIDDLESEX COUNTY—Continued.

	Assembly						Sher.	
	Schenck, Rep.	Ten Broeck, Rep.	Von Minden, Rep.	Joselson, Dem.	Kirkpatrick, Dem.	Streltzwolf, Dem.	Hanson, Rep.	Bollschweiler, Dem.
Piscataway—1 Dist.....	113	110	129	67	80	81	115	86
2 Dist.....	50	54	55	56	57	56	62	53
3 Dist.....	75	73	73	66	69	73	75	73
Raritan—1 Dist.....	85	89	82	82	82	95	91	87
2 Dist.....	106	103	100	34	38	45	91	55
Roosevelt—1 Dist.....	135	131	128	160	149	151	132	171
2 Dist.....	119	123	118	144	140	144	111	174
Sayreville—1 Dist.....	30	26	29	117	124	125	17	144
2 Dist.....	67	70	63	92	92	94	51	121
3 Dist.....	77	81	77	74	85	88	61	116
South Amboy—1 Ward..	126	135	113	156	163	162	106	202
2 Ward..	106	106	98	167	181	180	71	225
3 Ward..	81	86	84	169	171	172	77	191
4 Ward..	152	155	153	103	107	109	134	146
South Brunswick—								
1 Dist.....	100	98	90	120	119	126	94	126
2 Dist.....	90	92	91	60	66	62	92	69
South River—1 Dist.....	61	60	58	128	133	131	62	152
2 Dist.....	65	54	50	181	163	180	45	212
Spotswood .....	31	28	30	83	92	88	42	78
Woodbridge—1 Dist.....	193	205	176	150	180	173	198	193
2 Dist.....	141	148	133	108	111	110	124	150
3 Dist.....	102	105	94	111	126	122	86	149
Total vote—County....	7320	7864	6816	6997	7710	7954	6816	8877
Assembly—Pro., 379.		Sheriff—Pro., 298.						

## MONMOUTH COUNTY.

	Sen.		Assembly				Sher.	
	Herrick, Rep.	Slocum, Dem.	Reid, Rep.	Truax, Rep.	Geran, Dem.	Taylor, Dem.	Hawkins, Rep.	Reecroft, Dem.
Allenburst .....	66	33	48	50	46	44	47	56
Allentown .....	93	50	94	79	58	66	84	66
Asbury Park—								
1 Ward—1 Dist.....	120	80	67	53	112	144	81	116
2 Dist.....	125	113	71	56	148	167	103	131
3 Dist.....	215	25	163	161	32	56	176	44
4 Dist.....	161	50	120	111	46	87	137	64
5 Dist.....	142	112	75	67	126	188	108	148
6 Dist.....	60	35	30	30	43	56	43	49
2 Ward—1 Dist.....	135	100	77	72	128	161	101	138
2 Dist.....	82	76	64	52	80	102	78	77
3 Dist.....	147	109	68	69	145	183	109	143
Total—Asbury Park..	1187	700	735	671	860	1144	936	910
Atlantic .....	86	131	96	66	123	133	121	108
Atlantic Highlands .....	149	139	136	124	160	147	158	123
Avon .....	67	61	21	40	62	116	57	67
Belmar .....	211	228	147	133	234	314	208	228
Bradley Beach—1 Dist..	79	89	57	46	101	125	72	96
2 Dist.....	93	84	45	46	98	140	77	95
Deal .....	47	48	36	37	40	48	42	51
Eatontown—1 Dist....	124	118	130	132	104	100	134	112
2 Dist.....	32	88	31	45	78	73	41	80
Englishtown Bor.....	51	63	62	52	55	57	51	69
Farmingdale .....	47	40	42	35	39	56	56	34
Freehold—1 Dist.....	102	139	114	96	121	132	132	124
2 Dist.....	68	94	88	63	83	78	70	94
3 Dist.....	67	86	87	68	77	60	77	85
4 Dist.....	66	78	77	59	75	76	66	85
5 Dist.....	113	102	133	103	90	91	124	105
6 Dist.....	102	104	119	89	83	85	110	100
Highlands .....	114	105	87	74	103	115	128	93
Holmdel .....	64	121	69	55	111	120	93	94
Howell—East .....	41	83	41	36	77	81	30	95
West .....	84	150	108	77	133	126	79	159
Keyport—1 Dist.....	64	96	72	52	92	89	87	77
2 Dist.....	104	112	93	69	137	122	104	114
3 Dist.....	95	119	88	88	128	131	133	97
4 Dist.....	75	67	65	53	80	73	61	78
Long Branch—								
1 Ward.....	38	225	64	92	152	166	90	166
2 Ward—1 Dist.....	27	125	33	54	96	95	54	91
2 Dist.....	38	160	50	95	117	122	84	123
3 Ward—1 Dist.....	51	110	60	69	77	79	76	78
2 Dist.....	71	128	78	93	111	103	84	116
4 Ward—1 Dist.....	55	244	90	123	181	167	105	187
2 Dist.....	52	146	78	94	114	96	58	139
5 Ward—1 Dist.....	79	115	91	107	88	81	100	90
2 Dist.....	33	119	54	68	82	85	41	110
6 Ward—1 Dist.....	54	155	75	92	110	118	78	135
2 Dist.....	68	95	68	80	68	81	73	85
Total—Long Branch...	566	1397	741	967	1196	1193	843	1320

MONMOUTH COUNTY—Continued.

	Sen.		Assembly				Sher.	
	Hetrick, Rep.	Slocum, Dem.	Reid, Rep.	Truax, Rep.	Geran, Dem.	Taylor, Dem.	Hawkins, Rep.	Beecroft, Dem.
Manalapan .....	134	92	169	127	82	64	136	93
Manasquan—1 Dist.....	75	56	70	61	60	66	64	74
2 Dist.....	98	104	101	83	107	109	95	113
Matawan .....	45	142	58	43	125	126	92	103
Matawan Bor.....	114	184	151	68	239	140	144	162
Marlboro—1 Dist.....	41	107	52	38	104	106	75	90
2 Dist.....	40	100	66	39	86	90	55	93
Middletown—1 Dist.....	130	96	140	117	100	93	160	78
2 Dist.....	89	95	81	75	90	105	100	91
3 Dist.....	102	90	105	89	88	95	105	88
4 Dist.....	42	94	46	37	81	87	51	85
5 Dist.....	57	49	61	48	42	46	75	38
6 Dist.....	70	109	76	56	104	94	101	84
Millstone .....	99	143	107	82	122	143	105	140
Monmouth Beach.....	33	96	45	49	70	85	42	89
Neptune City.....	64	49	24	21	68	91	35	68
Neptune—1 Dist.....	112	80	81	84	108	110	98	95
2 Dist.....	119	129	88	65	149	174	94	155
3 Dist.....	86	83	59	42	106	129	77	100
4 Dist.....	97	49	64	62	57	79	75	69
5 Dist.....	61	49	37	35	61	69	46	64
Ocean .....	97	139	94	112	112	121	75	175
Raritan—1 Dist.....	50	76	49	45	74	78	55	73
2 Dist.....	23	62	26	23	53	59	31	57
Red Bank—1 Dist.....	106	130	93	106	130	127	154	87
2 Dist.....	92	132	84	92	129	136	145	92
3 Dist.....	106	141	102	110	144	124	147	102
4 Dist.....	130	126	132	121	124	125	170	97
5 Dist.....	76	129	66	77	120	122	133	78
6 Dist.....	81	127	71	73	120	127	145	82
7 Dist.....	129	33	125	123	28	33	134	27
Rumson .. .. .	151	205	126	122	227	229	218	157
Sea Bright.....	81	164	93	82	146	147	113	138
Shrewsbury—1 Dist....	137	131	88	91	140	164	154	124
2 Dist.....	77	102	98	80	84	75	90	88
3 Dist.....	82	82	78	69	78	80	102	65
Spring Lake.....	86	100	64	58	114	119	88	95
Upper Freehold—1 Dist..	141	132	135	124	125	137	135	145
2 Dist..	70	43	74	68	38	47	73	52
Wall—1 Dist.....	59	101	55	35	99	115	50	109
2 Dist.....	64	92	71	53	82	91	62	98
3 Dist.....	39	46	30	29	50	50	28	58
4 Dist.....	84	90	65	62	91	111	74	96
West Long Branch.....	72	93	86	83	80	78	65	107
Total vote—County....	7798	9422	7248	6664	9081	9731	8487	8989

## MORRIS COUNTY.

	Assembly				Sheriff	
	Birch, Rep.	Willis, Rep.	Bunn, Dem.	Burke, Dem.	Estler, Rep.	Gillen, Dem.
Boonton—1 Dist.....	105	98	57	50	136	53
2 Dist.....	164	147	74	71	205	53
3 Dist.....	123	110	82	75	190	42
4 Dist.....	72	66	52	50	122	21
Boonton Twp.....	66	52	27	21	93	13
Butler Bor.—1 Dist.....	73	65	53	63	109	53
2 Dist.....	102	89	71	83	130	61
Chatham Twp.....	41	42	53	49	42	47
Chatham Bor.—North.....	110	106	89	101	125	89
South.....	88	91	68	74	88	72
Chester Twp.....	64	58	128	129	60	139
Dover—1 Dist.....	59	54	65	68	43	99
2 Dist.....	121	105	118	113	78	168
3 Dist.....	143	119	123	120	73	202
4 Dist.....	141	116	115	107	86	176
5 Dist.....	84	67	53	51	49	87
6 Dist.....	118	99	83	81	61	161
Florham Park Bor.....	40	42	48	44	44	45
Hanover Twp—Northern....	74	70	29	30	88	22
Southern....	84	83	59	69	83	78
Western....	83	93	76	84	79	98
Jefferson Twp.—1 Dist.....	44	46	47	47	37	62
2 Dist.....	34	33	35	31	24	51
Madison Bor.—1 Dist.....	103	109	84	90	103	96
2 Dist.....	96	88	90	96	93	93
3 Dist.....	63	64	87	92	69	91
4 Dist.....	94	91	96	103	84	96
Mendham Bor.....	76	78	71	70	64	76
Mendham Twp.....	82	75	57	53	68	67
Montville Twp.....	135	127	39	32	187	22
Morris Twp.—1 Dist.....	65	63	68	69	55	83
2 Dist.....	51	55	42	46	45	57
3 Dist.....	39	46	68	50	43	69
Morristown—						
1 Ward—1 Dist.....	97	105	69	85	90	105
2 Dist.....	94	103	58	91	83	83
3 Dist.....	70	80	47	56	59	74
2 Ward—1 Dist.....	102	110	59	61	93	79
2 Dist.....	48	55	104	118	27	141
3 Dist.....	62	71	77	87	59	103
3 Ward—1 Dist.....	65	84	53	75	62	89
2 Dist.....	73	86	64	80	69	95
3 Dist.....	58	66	74	90	49	108
4 Ward—1 Dist.....	60	64	36	55	64	48
2 Dist.....	85	121	114	142	69	167
Mt. Arlington Bor.....	28	28	12	10	34	14
Mt. Olive Twp.....	52	50	99	95	54	99
Netcong Bor.....	73	68	61	68	81	67
Passaic Twp.—Northern....	78	87	102	105	81	105
Southern....	122	116	84	88	127	81
Pequannoc Twp.....	177	172	39	37	203	29
Randolph Twp.—1 Dist....	34	38	74	71	33	84
2 Dist....	94	91	76	72	71	112
Rockaway Bor.....	140	117	111	135	110	200

## ELECTION RETURNS.

## MORRIS COUNTY—Continued.

	Assembly				Sheriff	
	Birch, Rep.	Willis, Rep.	Bunn, Dem.	Burke, Dem.	Estler, Rep.	Gillen, Dem.
Rockaway Twp.—						
Northern .....	60	49	72	79	67	90
Western .....	76	61	90	101	48	160
Southern .....	66	59	82	81	80	87
Roxbury Twp.—						
Succasuma Dist.....	93	85	129	124	61	171
Port Morris.....	30	30	41	44	30	48
Washington Twp.—Northern,	31	25	40	34	55	36
Southern,	58	47	127	121	63	121
Wharton Bor.—1 Dist.....	67	66	78	72	60	115
2 Dist.....	53	47	64	61	37	110
Total vote—County.....	4977	4838	4443	4680	4855	5473
Assembly—Soc., 415; Pro.,	443.	Sheriff—Soc., 289;			Pro., 301.	

## OCEAN COUNTY.

—Assembly—

—Sheriff—

	Conrad, Rep.	Newman, Dem.	Brown, Rep.	Tilton, Dem.
Barneget City.....	8	7	11	4
Bay Head.....	27	25	34	18
Beach Haven.....	67	26	74	25
Berkeley.....	38	70	28	97
Brick, East—1 Dist.....	45	89	57	78
2 Dist.....	42	49	45	49
West.....	38	65	46	59
Dover—East.....	54	98	46	132
Middle.....	98	107	91	127
West.....	61	88	43	116
Eagleswood.....	84	49	97	40
Harvey Cedars.....	8	5	11	3
Island Heights.....	36	35	22	51
Jackson.....	60	157	65	152
Lacey.....	37	57	49	45
Lakewood—1 Dist.....	37	85	49	73
2 Dist.....	59	122	63	119
3 Dist.....	55	159	79	140
4 Dist.....	36	126	48	113
Lavallette.....	6	14	...	19
Little Egg Harbor.....	32	56	39	49
Long Beach.....	13	4	11	6
Manchester.....	72	88	81	79
Mantoloking.....	5	8	6	7
Ocean.....	60	22	48	34
Plumsted.....	133	111	134	113
Pt. Pleasant Beach.....	107	151	169	84
Sea Side Park.....	36	39	20	58
Stafford.....	76	81	112	49
Surf City.....	12	7	16	3
Tuckerton.....	85	141	123	104
Union.....	188	33	155	55
Total vote—County.....	1715	2174	1872	2101

PASSAIC COUNTY.

Assembly

Co. Clerk

Ward	McCrann, Rep.	Pikart, Rep.	Radcliffe, Rep.	Vermeulen, Rep.	Watson, Rep.	Chamberlain, Dem.	Joelson, Dem.	Lynch, Dem.	Morgan, Dem.	Cowley, Ind. Dem.	Slater, Rep.	Bergen, Dem.	
Paterson 1 Ward—	1 Dist.....	116	119	115	114	60	110	65	78	38	119	75	
	2 Dist.....	135	132	139	128	52	60	51	58	20	143	49	
	3 Dist.....	139	139	160	155	28	28	27	30	14	164	18	
	4 Dist.....	184	190	192	187	23	23	26	31	11	177	21	
	5 Dist.....	105	97	104	96	32	36	39	39	8	109	28	
	6 Dist.....	97	97	100	93	96	80	77	76	90	46	88	83
2 Ward—	1 Dist.....	123	128	131	131	20	19	17	26	7	127	24	
	2 Dist.....	90	85	95	91	88	55	54	60	25	92	41	
	3 Dist.....	107	92	95	90	90	66	53	58	25	104	44	
	4 Dist.....	211	187	198	187	183	75	77	87	36	187	83	
	5 Dist.....	129	103	104	104	100	55	54	63	20	109	53	
	6 Dist.....	183	147	155	145	143	113	109	121	22	151	112	
	7 Dist.....	185	156	170	156	155	76	76	91	33	160	75	
	8 Dist.....	149	132	137	130	133	102	101	103	108	51	134	97
	9 Dist.....	183	157	170	158	157	117	123	120	130	67	152	118
	10 Dist.....	90	75	81	79	78	41	46	49	50	22	80	47
3 Ward—	1 Dist.....	145	125	139	122	95	90	101	110	52	112	112	
	2 Dist.....	104	83	89	86	81	92	99	95	51	92	98	
	3 Dist.....	97	87	91	92	87	53	55	54	27	86	49	
	4 Dist.....	96	94	90	90	89	63	66	68	33	93	76	
	5 Dist.....	51	49	51	49	42	63	63	70	38	54	69	
4 Ward—	1 Dist.....	124	113	111	106	108	54	62	59	32	116	60	
	2 Dist.....	82	109	93	93	93	79	82	85	47	101	99	
	3 Dist.....	140	115	122	106	106	54	65	71	30	107	72	
		79	82	75	74	35	85	47	38	12	81	46	

PASSAIC COUNTY—Continued.

Assembly

Co. Clerk

ELECTION RETURNS.

Paterson—Con.	190	174	177	163	168	79	98	93	88	37	103	85
4 Dist.....	190	174	177	163	168	79	98	93	88	37	103	85
5 Dist.....	133	121	126	124	125	53	50	50	53	32	111	91
6 Dist.....	198	191	203	189	186	59	63	62	61	29	182	71
7 Dist.....	203	176	187	177	172	51	55	55	61	22	167	58
8 Dist.....	205	199	208	202	197	57	60	60	68	28	199	57
9 Dist.....	198	179	183	166	174	55	60	60	61	29	166	68
10 Dist.....	66	59	61	54	58	26	31	26	24	13	49	41
5 Ward—1 Dist.....	143	122	127	115	118	51	61	57	66	25	121	63
2 Dist.....	216	192	204	190	190	107	121	109	113	51	183	127
3 Dist.....	37	212	233	219	219	54	59	53	54	24	205	73
4 Dist.....	184	137	161	136	138	66	75	83	81	21	141	77
5 Dist.....	167	144	163	146	141	60	62	68	73	23	143	59
6 Ward—1 Dist.....	95	77	99	80	75	60	60	57	67	25	80	86
2 Dist.....	66	52	60	53	50	68	73	74	68	45	48	69
3 Dist.....	79	65	80	65	60	21	32	29	30	10	59	41
7 Ward—1 Dist.....	129	99	52	35	33	203	213	221	220	70	38	210
2 Dist.....	88	53	58	52	43	118	126	128	142	50	60	134
3 Dist.....	84	71	72	71	68	60	61	62	70	39	65	72
4 Dist.....	99	82	88	76	83	85	83	89	96	34	74	88
8 Ward—1 Dist.....	119	62	65	61	57	140	152	163	162	71	59	158
2 Dist.....	80	42	50	40	46	97	108	110	112	56	50	106
3 Dist.....	78	25	37	26	24	105	119	123	123	57	37	113
4 Dist.....	95	49	51	42	44	125	134	138	141	40	53	140
5 Dist.....	143	91	101	81	86	160	171	178	171	70	93	167
6 Dist.....	87	56	60	48	49	122	116	126	131	62	75	124
9 Ward—1 Dist.....	138	101	113	92	99	79	98	126	131	62	103	185

McCrann, Rep.  
Pikart, Rep.  
Radcliffe, Rep.  
Vermeulen, Rep.  
Watson, Rep.  
Chamberlain, Dem.  
Joelson, Dem.  
Lynch, Dem.  
Morgan, Dem.  
Cowley, Ind. Dem.  
Slater, Rep.  
Bergen, Dem.

PASSAIC COUNTY—Continued.

		Assembly										Co. Clerk	
		McGran,	Pitkarr,	Radcliffe,	Vermeulen,	Watson,	(Van)derLain,	Joelson,	J.ynch,	Morgan,	(Cowley),	Slater,	Bergen,
		Rep.	Rep.	Rep.	Rep.	Rep.	Dem.	Dem.	Dem.	Dem.	Ind.,	Rep.	Dem.
Paterson—Con.													
2	Dist.....	217	98	121	97	96	199	206	230	224	97	106	222
3	Dist.....	104	34	47	37	34	113	124	115	130	73	36	126
4	Dist.....	93	78	85	79	78	81	84	89	88	42	74	89
5	Dist.....	120	91	98	90	93	98	100	103	121	44	107	91
6	Dist.....	169	126	135	122	123	95	92	107	112	46	135	99
7	Dist.....	189	166	175	151	167	75	87	86	116	36	170	73
10	Ward—1	191	98	105	93	92	170	178	180	186	56	134	129
2	Dist.....	159	140	147	138	140	86	84	87	101	46	150	82
3	Dist.....	127	83	95	76	78	151	157	168	168	87	94	155
4	Dist.....	143	118	124	110	118	126	136	142	148	74	124	133
5	Dist.....	153	103	109	97	91	98	123	119	131	55	124	107
11	Ward—1	165	129	141	132	125	38	50	47	40	19	119	50
2	Dist.....	165	152	149	146	153	29	30	30	30	16	134	45
3	Dist.....	141	133	138	129	136	37	33	30	31	19	115	50
4	Dist.....	204	176	188	176	177	42	48	52	54	26	170	55
5	Dist.....	223	210	217	201	205	36	37	39	38	17	192	49
6	Dist.....	98	100	102	98	100	27	29	25	30	18	98	33
7	Dist.....	152	134	139	131	134	46	53	55	67	21	138	51
8	Dist.....	120	111	114	104	108	25	26	26	39	14	108	22
9	Dist.....	168	164	157	159	158	46	51	56	61	20	156	49
Total vote—Paterson...		9653	8197	8739	8055	8034	5397	5969	5949	6172	2681	8246	5880
Acquackanonk—1 Dist...		161	156	163	156	174	47	54	50	50	59	185	38
2 Dist...		91	84	84	80	73	58	57	61	65	35	91	45
3 Dist...		89	82	83	83	88	23	22	21	20	16	109	15
4 Dist...		131	130	126	126	129	42	40	39	38	41	176	23

PASSAIC COUNTY—Continued.

—Co. Clerk—

Assembly

	McCrann, Rep.	Pikart, Rep.	Radcliffe, Rep.	Vermeylen, Rep.	Watson, Rep.	Chamberlain, Dem.	Joelson, Dem.	Lynch, Dem.	Morgan, Dem.	Cowley, Ind. Dem.	Slater, Rep.	Bergen, Dem.
<b>Acquackanonk—Con.</b>												
5 Dist....	155	148	146	134	148	34	40	39	44	55	159	38
6 Dist....	154	141	151	140	142	55	53	59	65	44	139	59
<b>Haledon Bor.—1 Dist....</b>	95	94	95	85	88	28	27	27	30	18	68	33
2 Dist....	67	59	69	58	57	31	27	31	39	16	68	31
<b>Hawthorne—1 Dist....</b>	50	49	50	48	46	12	15	13	15	6	49	14
2 Dist....	84	89	89	85	82	22	28	26	31	19	93	25
3 Dist....	63	69	60	60	61	16	10	11	11	5	61	13
<b>Little Falls Twp.—</b>												
1 Dist.....	135	126	129	123	126	31	31	30	31	18	128	25
2 Dist.....	65	49	61	48	49	29	38	36	47	27	42	43
3 Dist.....	104	93	97	88	88	40	37	41	40	21	105	32
<b>North Haledon.....</b>	59	57	57	55	56	10	10	11	10	10	54	18
<b>Passaic City—</b>												
1 Ward—1 Dist.....	92	39	45	28	118	29	74	69	68	98	172	18
2 Dist.....	60	42	46	39	57	30	35	35	35	49	95	17
3 Dist.....	64	48	59	42	109	35	72	35	44	42	174	22
2 Ward—1 Dist.....	91	77	83	82	105	32	35	40	32	39	122	18
2 Dist.....	153	140	144	130	144	44	45	44	42	63	172	30
3 Dist.....	178	136	153	127	176	52	60	60	62	123	226	44
4 Dist.....	129	124	127	125	136	47	54	47	51	73	179	34
3 Ward—1 Dist.....	151	149	153	145	164	48	46	46	43	54	185	27
2 Dist.....	217	213	219	209	239	48	49	47	48	61	248	32
3 Dist.....	130	121	125	118	134	50	51	54	52	66	163	39
4 Ward—1 Dist.....	117	73	88	61	100	44	51	63	61	112	161	29
2 Dist.....	158	116	130	106	170	77	110	90	99	141	224	52
3 Dist.....	146	120	129	105	160	56	74	66	65	99	181	38

PASSAIC COUNTY—Continued.

	Assembly										Co. Clerk	
	McCrann, Rep.	Pikart, Rep.	Radecliffe, Rep.	Vermeylen, Rep.	Watson, Rep.	Chamberlain, Dem.	Joelson, Dem.	Lynch, Dem.	Morgan, Dem.	Cowley, Ind. Dem.	Slater, Rep.	Bergen, Dem.
Passaic City—Con.												
4 Dist.....	148	124	137	123	152	45	51	51	49	68	173	36
5 Dist.....	69	58	69	48	70	24	31	21	27	41	114	12
6 Dist.....	69	54	55	50	78	33	49	36	36	35	108	20
Total vote—Passaic..	1972	1634	1762	1538	2131	694	887	804	814	1164	2697	470
Pompton Twp.—1 Dist..	73	70	68	66	67	32	24	24	26	16	79	30
2 Dist..	103	98	95	91	97	43	41	41	46	17	104	37
3 Dist..	38	37	38	32	33	21	20	16	16	11	39	12
Pompton Lakes.....	74	65	71	63	63	55	46	48	62	30	84	39
Prospect Park.....	198	202	203	202	198	21	15	19	29	10	209	13
Totowa .....	94	89	86	82	80	24	29	26	33	14	76	29
Wayne Twp.—1 Dist...	67	60	64	58	60	31	29	29	29	18	58	33
2 Dist....	113	105	109	108	106	27	27	26	23	15	113	26
West Milford Twp—												
1 Dist.....	87	78	85	82	78	86	38	36	38	30	101	37
2 Dist.....	86	84	87	79	87	37	16	12	14	6	94	14
Total vote—County...	14361	12145	12867	11825	12441	6596	7622	7425	7838	4402	13451	7069

Assembly—Soc., 1947; Nat. Pro., 496; Soc. Lab., 479; Dem. Lab., 1399. County Clerk—Soc., 1500; Soc. Lab., 623.



## SOMERSET COUNTY.

	—Senator—			—Assembly—		
	Smalley, Rep.	La Monte, Dem.	Lunger, Pro.	Anderson, Rep.	Beekman, Dem.	Ackor, Pro.
Bedminster—1 Dist.....	56	85	2	58	79	3
2 Dist.....	66	169	4	57	163	5
Bernards—1 Dist.....	67	102	4	69	92	4
2 Dist.....	62	59	3	55	55	4
3 Dist.....	66	45	2	58	47	2
4 Dist.....	142	161	4	144	159	3
Bound Brook—1 Dist.....	160	151	2	130	170	3
2 Dist.....	176	188	5	161	186	5
Branchburg—1 Dist.....	62	40	1	57	37	1
2 Dist.....	41	43	..	41	39	1
Bridgewater—1 Dist.....	132	105	1	125	104	1
2 Dist.....	128	138	3	119	133	6
3 Dist.....	49	50	1	42	51	1
4 Dist.....	55	42	3	49	43	3
Franklin—1 Dist.....	84	45	2	84	42	2
2 Dist.....	43	20	1	40	24	..
3 Dist.....	150	73	..	129	75	5
Hillsborough—1 Dist.....	89	64	..	83	61	1
2 Dist.....	115	57	3	107	56	4
Millstone Bor.....	25	15	1	25	15	1
Montgomery .....	130	82	..	120	80	3
North Plainfield—1 Dist...	114	82	3	113	80	4
2 Dist...	109	91	5	108	87	6
3 Dist...	49	57	7	45	58	6
4 Dist...	167	106	10	159	104	15
5 Dist...	80	118	8	82	110	6
North Plainfield Twp.....	69	40	3	71	33	4
Rocky Hill Bor.....	34	34	..	30	33	1
Somerville—1 Dist.....	115	112	..	100	121	1
2 Dist.....	89	59	2	83	64	2
3 Dist.....	82	95	1	66	112	2
4 Dist.....	101	93	..	89	103	..
5 Dist.....	91	93	2	84	96	2
South Bound Brook Bor..	100	98	1	92	93	4
Warren .....	110	101	4	102	100	4
Total vote—County.....	3208	2913	88	2977	2908	116

## SUSSEX COUNTY.

(—Assembly—)

(—Sheriff—)

	De Kay, Rep.	Meyer, Dem.	McKim, Rep.	Maines, Dem.
Andover Bor.....	31	83	44	66
Andover Twp.....	31	46	24	59
Branchville .....	82	59	72	78
Byram .....	19	30	18	31
Frankford .....	96	80	89	97
Fredon .....	64	47	58	61
Green .....	62	67	59	74
Hampton .....	35	81	18	110
Hardyston—1 Dist.....	160	96	155	98
2 Dist.....	125	79	110	104
Hopatcong .....	14	46	15	45
Lafayette .....	94	66	91	77
Montague .....	46	87	51	89
Newton—1 Dist.....	116	107	111	120
2 Dist.....	93	99	94	107
3 Dist.....	99	113	110	108
4 Dist.....	85	93	100	101
Sandyston .....	43	93	69	72
Sparta—North .....	45	45	44	49
South .....	77	78	74	112
Stanhope .....	70	73	68	78
Stillwater .....	50	101	61	93
Sussex .....	125	140	123	141
Vernon .....	125	77	99	100
Walpack .....	18	46	20	47
Wantage—North .....	65	113	66	118
South .....	60	136	59	132
Total vote—County.....	1930	2181	1902	2367
Assembly—Nat. Pro., 119.		Sheriff—Nat. Pro., 97.		

UNION COUNTY.

	Senator	Assembly	Sheriff
Elizabeth—			
1 Ward—1	Pierce, Rep., 14	Otto, Rep., 43	McLaughlin, Dem., 147
2	19	33	128
3	24	27	103
4	26	33	65
5	26	63	64
6	38	26	118
7	77	72	135
8	65	136	117
9	65	130	104
10	77	130	104
11	65	130	104
12	65	130	104
13	32	97	111
14	32	46	111
15	37	58	109
16	103	34	119
17	69	100	101
18	85	87	83
19	38	66	87
20	38	54	85
21	53	102	93
22	89	84	92
23	93	107	110
24	93	120	110
25	81	96	85
26	77	80	95
27	106	71	108
28	63	110	72
29	78	68	88
30	68	100	56
31	75	70	66
32	59	62	51
33	36	40	94
34	64	51	117
35	93	95	40
36	79	76	56
37	92	95	119
38	100	104	75
39	79	88	108
40	92	88	84
41	83	74	88
42	29	48	84
43	40	29	78
44	61	48	71
45	48	38	64
46	109	41	100
47	66	75	105
48	93	68	84
49	14	78	87
50	19	33	123
51	24	27	64
52	26	63	118
53	38	26	138
54	77	72	153
55	65	136	57
56	32	97	52
57	32	46	135
58	37	58	150
59	69	100	56
60	85	87	116
61	38	66	31
62	53	102	50
63	89	84	124
64	93	107	133
65	81	120	85
66	77	96	95
67	106	71	103
68	63	110	68
69	78	68	72
70	59	70	93
71	36	62	94
72	64	51	117
73	93	95	40
74	79	76	56
75	92	95	119
76	100	104	75
77	79	88	108
78	92	88	84
79	83	74	88
80	29	48	84
81	40	29	78
82	61	48	71
83	48	38	64
84	109	41	100
85	66	75	105
86	93	68	84
87	14	78	87
88	19	33	123
89	24	27	64
90	26	63	118
91	38	26	138
92	77	72	153
93	65	136	57
94	32	97	52
95	32	46	135
96	37	58	150
97	69	100	56
98	85	87	116
99	38	66	31
100	53	102	50
101	89	84	124
102	93	107	133
103	81	120	85
104	77	96	95
105	106	71	103
106	63	110	68
107	78	68	72
108	59	70	93
109	36	62	94
110	64	51	117
111	93	95	40
112	79	76	56
113	92	95	119
114	100	104	75
115	79	88	108
116	92	88	84
117	83	74	88
118	29	48	84
119	40	29	78
120	61	48	71
121	48	38	64
122	109	41	100
123	66	75	105
124	93	68	84
125	14	78	87
126	19	33	123
127	24	27	64
128	26	63	118
129	38	26	138
130	77	72	153
131	65	136	57
132	32	97	52
133	32	46	135
134	37	58	150
135	69	100	56
136	85	87	116
137	38	66	31
138	53	102	50
139	89	84	124
140	93	107	133
141	81	120	85
142	77	96	95
143	106	71	103
144	63	110	68
145	78	68	72
146	59	70	93
147	36	62	94
148	64	51	117
149	93	95	40
150	79	76	56
151	92	95	119
152	100	104	75
153	79	88	108
154	92	88	84
155	83	74	88
156	29	48	84
157	40	29	78
158	61	48	71
159	48	38	64
160	109	41	100
161	66	75	105
162	93	68	84
163	14	78	87
164	19	33	123
165	24	27	64
166	26	63	118
167	38	26	138
168	77	72	153
169	65	136	57
170	32	97	52
171	32	46	135
172	37	58	150
173	69	100	56
174	85	87	116
175	38	66	31
176	53	102	50
177	89	84	124
178	93	107	133
179	81	120	85
180	77	96	95
181	106	71	103
182	63	110	68
183	78	68	72
184	59	70	93
185	36	62	94
186	64	51	117
187	93	95	40
188	79	76	56
189	92	95	119
190	100	104	75
191	79	88	108
192	92	88	84
193	83	74	88
194	29	48	84
195	40	29	78
196	61	48	71
197	48	38	64
198	109	41	100
199	66	75	105
200	93	68	84

UNION COUNTY—Continued.

	Senator—	Assembly—					Sheriff—			
	Pierce, Rep.	McAdams, Dem.	Babeock, Rep.	Groves, Rep.	Otto, Rep.	Connolly, Dem.	Lowden, Dem.	McLoughlin, Dem.	Wright, Rep.	Hay, Dem.
Elizabeth—Con.										
8 Ward—1 Dist.	54	114	49	49	76	111	107	115	50	134
2 Dist.	71	94	69	67	77	95	92	101	74	106
3 Dist.	51	149	49	46	61	154	142	158	33	178
4 Dist.	46	113	44	42	60	125	113	116	40	141
5 Dist.	29	24	28	27	40	25	21	24	32	26
9 Ward—1 Dist.	68	92	60	60	75	94	93	94	52	118
2 Dist.	65	67	61	58	70	76	72	67	53	88
3 Dist.	79	89	69	70	90	99	92	95	81	96
4 Dist.	52	70	49	50	63	72	72	67	45	85
10 Ward—1 Dist.	154	89	149	146	170	86	83	89	148	107
2 Dist.	113	88	108	99	116	92	91	92	109	91
3 Dist.	115	55	113	112	125	55	51	54	119	45
4 Dist.	77	24	74	76	73	24	26	23	84	17
11 Ward—1 Dist.	109	91	114	115	123	40	43	36	122	40
2 Dist.	189	95	193	198	200	78	84	81	210	69
3 Dist.	112	60	114	115	124	54	53	53	121	55
4 Dist.	137	76	154	163	170	57	55	45	165	40
12 Ward—1 Dist.	134	110	124	120	147	122	117	104	118	130
2 Dist.	94	94	88	96	112	97	83	104	96	107
3 Dist.	167	58	158	167	163	58	61	58	163	57
4 Dist.	96	51	91	94	105	49	50	53	96	52
Total vote—Elizabeth.	3422	4243	3210	3294	4195	4321	4054	4165	3252	4991
Clark Twp.	37	33	34	33	38	37	36	36	48	31
Cranford—1 Dist.	224	105	217	206	211	112	116	106	224	104
2 Dist.	229	79	211	210	206	87	87	89	226	68

UNION COUNTY—Continued.

	Senator			Assembly					Sheriff	
	Pierce, Rep.	McAdams, Dem.	Babeck, Rep.	Groves, Rep.	Otto, Rep.	Connolly, Dem.	Lowden, Dem.	McLaughlin, Dem.	Wright, Rep.	Fay, Dem.
Fanwood Bor.....	52	76	63	61	61	20	20	22	75	22
Fanwood Twp.....	164	53	178	173	172	60	53	36	90	38
Garwood Bor.....	96	33	90	91	90	38	33	29	38	50
Kenilworth Bor.....	56	30	56	53	59	32	30	22	36	25
Linden Bor.....	28	25	31	35	32	20	21	22	109	64
Linden Twp.....	104	52	101	103	105	65	50	52	40	49
Mountainside Bor.....	36	14	39	38	39	13	13	14	107	45
New Providence Bor.....	105	34	103	102	101	83	37	36	59	29
New Providence Twp.....	60	24	58	57	60	26	26	24	72	41
Plainfield—										
1 Ward—1 Dist.....	67	46	79	66	67	40	46	44	72	41
2 Dist.....	87	46	94	90	82	42	49	49	92	43
3 Dist.....	68	27	72	69	65	26	29	25	69	24
4 Dist.....	56	37	58	58	55	41	40	40	55	35
1 Dist.....	131	51	148	139	133	44	51	47	148	35
2 Dist.....	64	44	76	71	64	36	41	39	79	28
3 Dist.....	96	68	105	97	90	72	69	67	107	58
4 Dist.....	72	49	83	78	73	42	46	45	84	36
1 Dist.....	107	64	121	111	98	71	66	68	115	65
2 Dist.....	144	49	161	146	136	47	46	50	147	46
3 Dist.....	73	50	79	72	69	49	47	50	76	45
4 Dist.....	82	46	93	79	74	45	41	48	85	41
1 Dist.....	83	65	92	84	81	71	62	69	83	65
2 Dist.....	85	63	109	90	87	70	60	73	81	75
3 Dist.....	90	77	106	92	91	80	75	81	89	78
4 Dist.....	79	28	82	70	71	29	31	34	79	27

UNION COUNTY—Continued.

	Senator		Assembly					Sheriff		
	Pierce, Rep.	McAdams, Dem.	Babcock, Rep.	Groves, Rep.	Otto, Rep.	Connolly, Dem.	Lowden, Dem.	McLaughlin, Dem.	Wright, Rep.	Fay, Dem.
Plainfield—Con.										
5 Dist.....	77	47	86	72	73	51	49	49	73	49
6 Dist.....	49	46	54	49	45	48	48	49	53	47
Total vote—Plainfield.....	1510	903	1698	1536	1454	904	896	927	1587	836
Rahway—										
1 Ward—1 Dist.....	45	61	46	42	50	78	67	71	73	79
2 Dist.....	54	84	61	59	62	86	85	84	90	76
2 Ward—1 Dist.....	66	52	72	73	73	56	52	50	94	46
2 Dist.....	65	79	63	63	61	91	82	84	97	66
3 Ward—1 Dist.....	131	83	129	132	131	91	91	90	175	69
2 Dist.....	105	87	101	90	101	98	91	98	127	80
4 Ward—1 Dist.....	71	50	70	72	71	52	51	50	94	40
2 Dist.....	58	47	69	67	70	43	39	40	74	43
5 Ward.....	115	94	134	133	116	95	94	94	163	73
Roselle Por.—1 Dist.....	59	23	60	60	63	18	15	15	65	13
2 Dist.....	110	77	110	114	109	72	71	66	126	57
3 Dist.....	37	30	39	39	36	28	30	29	40	28
Roselle Park Por—1 Dist.....	151	83	150	157	157	72	84	78	154	87
2 Dist.....	126	90	127	120	123	97	95	87	137	80
Springfield Twp.....	105	76	108	102	94	85	84	80	105	93
Summit—										
1 Ward—1 Dist.....	225	98	231	227	224	91	97	86	241	76
2 Dist.....	82	65	87	82	81	71	73	64	85	67
2 Ward—1 Dist.....	111	88	120	119	118	89	86	84	121	81
2 Dist.....	133	151	146	142	139	150	147	140	146	130

UNION COUNTY—Continued.

	Senator—		Assembly—					Sheriff—		
	Pierce, Rep.	McAdams, Dem.	Babcock, Rep.	Groves, Rep.	Otto, Rep.	Connolly, Dem.	Lowden, Dem.	McLoughlin, Dem.	Wright, Rep.	Fay, Dem.
Union Twp.—1 Dist.....	127	63	125	123	126	65	65	64	134	56
2 Dist.....	168	72	157	155	159	95	98	88	173	80
Westfield—										
1 Ward—1 Dist.....	102	57	109	104	101	54	60	54	119	42
2 Dist.....	137	74	147	142	134	65	61	63	158	56
2 Ward.....	119	78	130	121	120	74	74	70	144	56
3 Ward.....	173	83	172	173	167	77	76	77	192	71
4 Ward.....	128	58	122	119	119	65	57	65	139	52
Total vote—County.....	8926	7568	8974	8831	9628	7731	7401	7481	9343	8030

Senator—Soc., 2000; Nat. Pro., 196; Soc. Lab., 249. Assembly—Soc., 2027; Nat. Pro., 173; Soc. Lab., 139.  
 Sheriff—Soc., 1714; Nat. Pro., 145; Soc. Lab., 106.

## WARREN COUNTY.

	Sen.		As'by		Sheriff	
	Pierson, Rep.	Barber, Dem.	Potts, Rep.	Carhart, Dem.	Merrick, Rep.	Henderson, Dem.
Allamuchy .....	41	58	36	71	46	58
Alpha .....	12	93	38	45	46	48
Belvidere—1 Dist.....	106	111	64	149	92	131
2 Dist.....	101	107	69	138	99	113
Blairstown .....	105	174	42	260	85	193
Franklin .....	74	104	49	117	57	118
Frelinghuysen .....	52	61	21	101	45	72
Greenwich .....	51	122	60	100	54	116
Hackettstown—1 Dist....	107	107	91	107	106	109
2 Dist....	110	159	102	140	121	147
Hardwick .....	13	34	3	50	12	37
Harmony .....	73	128	51	135	58	138
Hope .....	108	70	61	124	93	101
Independence .....	54	66	25	90	28	93
Knowlton .....	117	135	53	195	77	176
Lopatcong .....	33	61	36	55	36	56
Mansfield .....	83	94	49	112	58	113
Oxford—1 Dist.....	95	128	49	165	50	176
2 Dist.....	116	182	109	179	62	160
Pahaquarry .....	5	19	3	20	5	20
Phillipsburg—						
1 Ward—1 Dist.....	37	132	83	83	51	121
2 Dist.....	51	179	96	128	86	139
2 Ward—1 Dist.....	9	216	70	143	73	138
2 Dist.....	14	191	57	132	69	124
3 Ward—1 Dist.....	62	152	86	121	110	108
2 Dist.....	42	137	66	104	78	104
4 Ward—1 Dist.....	8	173	71	3	83	90
2 Dist.....	18	150	64	94	70	95
5 Ward—1 Dist.....	29	138	75	23	72	93
2 Dist.....	31	149	89	87	71	112
6 Ward.....	40	292	191	126	118	190
Total vote—Phillipsburg,	341	1909	948	1184	881	1314
Pohatcong—1 Dist.....	28	118	39	101	49	89
2 Dist.....	68	67	56	71	54	76
Washington Bor.—1 Dist.,	54	85	29	87	53	82
2 Dist.,	80	73	52	84	71	77
3 Dist.,	95	86	60	107	65	108
4 Dist.,	64	68	46	70	58	74
Washington Twp.....	80	106	33	140	44	142
Total vote—County.....	2266	4525	2274	4197	2505	4137
Senator—Soc., 144; Nat. Pro., 195.			Assembly—Soc., 151; Nat. Pro., 336.			
Sheriff—Soc., 177; Nat. Pro., 211.						

## VOTE FOR CONGRESS—1910.

## First District—

	Loudenslager. Rep.	Nowrey Dem.	Harkins. Soc.	Dempsey. Pro.
Camden .....	14573	12957	1092	434
Gloucester .....	3696	4597	124	290
Salem .....	3125	3000	42	78
Total .....	21394	20554	1258	802
Plurality .....	840			

## Second District—

	Gardner. Rep.	Hampton. Dem.	Rawcliffe. Soc.	Hughes. Pro.	Riddle. Ind.
Cape May .....	2358	2000	32	48	175
Cumberland .....	4765	4574	132	191	942
Atlantic .....	8875	4248	54	176	1883
Burlington .....	6863	6093	77	323	508
Total .....	22861	16915	295	738	3508
Plurality .....	5946				

## Third District—

	Scully. Dem.	Howell. Rep.	Hoagland. Soc.
Middlesex .....	10252	8257	69
Monmouth .....	11923	9316	129
Ocean .....	2482	2587	12
Total .....	24657	20160	210
Plurality .....	4497		

## Fourth District—

	Wood. Rep.	Libbey. Dem.	Pette. Soc.	Lunger. Pro.
Hunterdon .....	2984	4379	36	102
Somerset .....	3787	3745	14	72
Mercer .....	12583	10965	599	164
Total .....	19354	19089	649	338
Plurality .....	265			

## Fifth District—

	Tuttle. Dem.	Ruynon. Rep.	Matthews. Soc.	Hedges. Pro.	Reese. Soc.-Lab.
Union .....	12027	11024	1196	92	176
Morris .....	6726	6510	278	169	22
Warren .....	5015	3141	82	151	11
Total .....	23768	20675	1556	412	209
Plurality .....	3093				

## Sixth District—

	Hughes. Dem.	McClave. Rep.	Hubschmitt. Soc.	Reed. Pro.	Bordan. Soc.-Lab.
Bergen .....	12814	9763	468	196	51
Passaic .....	13563	13454	1092	118	347
Sussex .....	3081	2084	13	27	5
Total .....	29458	25301	1573	341	403
Plurality .....	4157				

## VOTE FOR CONGRESS—1910—Continued.

Seventh District—				
	Townsend.	Parker.	Ashton.	Logan.
	Dem.	Rep.	Soc.	Pro.
Essex (Part).....	21962	17756	833	98
Plurality .....	4206			
Eighth District—				
	McCoy.	Wiley.	Reilly.	Stokes.
	Dem.	Rep.	Soc.	Pro.
Essex (Part) .....	19364	16847	1498	101
Plurality .....	2517			
Ninth District—				
	Kinkead.	Record.	Paine.	
	Dem.	Rep.	Soc.	
Hudson (Part).....	23784	13390	1028	
Plurality .....	10394			
Tenth District—				
	Hamill.	Selbel.	Ufert.	
	Dem.	Rep.	Soc.	
Hudson (Part) ....	26266	10104	1051	
Plurality .....	16162			

## VOTE FOR GOVERNOR—1910.

	Wilson, Dem.	Lewis, Rep.	Killingbeck, Soc.	Repp, Pro.	Butterworth, Soc.-Lab.	Democratic.	Republican.	Pluralities.
Atlantic .....	5253	9926	60	150	26	...	4673	
Bergen .....	12827	9791	474	164	54	3036	...	
Burlington .....	7042	6564	85	195	19	478	...	
Camden .....	12985	14651	1132	380	146	...	1666	
Cape May.....	2182	2356	31	45	5	...	174	
Cumberland ....	4424	5927	127	180	18	...	1503	
Essex .....	45279	31069	2322	185	412	14210	...	
Gloucester .....	4275	4088	135	308	20	187	...	
Hudson .....	49809	23687	2306	123	582	20122	...	
Hunterdon .....	4818	2591	38	88	12	2227	...	
Mercer .....	11839	11692	600	152	92	147	...	
Middlesex .....	10195	8301	21	64	36	1894	...	
Monmouth .....	12321	8932	111	95	18	3389	...	
Morris .....	7395	5856	272	151	22	1539	...	
Ocean .....	2798	2279	4	19	1	519	...	
Passaic .....	11149	15830	1108	116	357	...	4681	
Salem .....	3069	3097	53	93	8	...	28	
Somerset .....	4151	3405	21	63	9	746	...	
Sussex .....	3190	1972	15	22	5	1218	...	
Union .....	13209	9895	1140	89	181	3314	...	
Warren .....	5472	2717	79	136	9	2755	...	
Totals .....	233682	184626	10134	2818	2032	61781	12725	
	184626							
Wilson's Plurality ....	49056							

## AVERAGE ASSEMBLY VOTE, NOV. 7, 1911.

	Majorities.						Number of Precincts in State.
	Rep.	Dem.	Soc.	Nat. Pro.	Rep.	Dem.	
Atlantic .....	7032	4701	.....	386	2331	.....	77
Bergen .....	8638	8430	1217	491	208	.....	108
Burlington .....	5573	5174	305	...	399	.....	63
Camden .....	12213	9618	1824	564	2595	.....	125
Cape May .....	1968	1800	.....	...	168	.....	26
Cumberland .....	4572	3339	.....	488	1233	.....	42
Essex .....	30648	23360	3602	1075	7288	.....	286
Gloucester .....	3107	3409	271	325	.....	302	38
Hudson .....	20147	40170	3715	780	.....	20023	305
Hunterdon .....	2463	3940	.....	139	...	1477	31
Mercer .....	8399	6446	341	851	1953	.....	95
Middlesex .....	7330	7554	.....	375	.....	224	70
Monmouth .....	6956	9406	.....	...	.....	2450	91
Morris .....	4908	4562	412	434	346	.....	62
Ocean .....	1715	2174	.....	...	.....	459	32
Passaic .....	12728	6849	1879	389	5879	.....	113
Salem .....	2359	2428	.....	115	.....	69	22
Somerset .....	2977	2908	.....	116	69	.....	35
Sussex .....	1930	2181	.....	119	.....	251	27
Union .....	9144	7538	2043	158	1606	.....	103
Warren .....	2274	4197	153	336	.....	1923	38
Total .....	157081	160184	15762	7141	24075	27178	1789
Plurality .....		3103				3103	

Social Labor—Hudson, 618; Passaic, 399; Union, 125; total, 1142.  
 Independent—Bergen, 1613.  
 Conservative—Hudson, 1997.

## VOTE FOR PRESIDENT, 1908—HIGHEST ELECTORS' VOTE.

	Rep.	Dem.	Soc.	Proh.	So.-L.	Ind.
Atlantic .....	8822	4577	76	342	13	17
Bergen .....	14042	7628	575	210	49	315
Burlington .....	9020	6274	140	299	20	26
Camden .....	18999	10469	697	711	78	29
Cape May .....	2937	1553	33	111	4	4
Cumberland .....	6770	4521	158	476	24	21
Essex .....	53637	30191	2205	317	203	401
Gloucester .....	5318	3707	72	322	10	5
Hudson .....	41967	39637	2776	172	277	967
Hunterdon .....	3733	4737	29	140	9	25
Mercer .....	14941	9289	687	284	66	62
Middlesex .....	11261	7940	98	134	31	96
Monmouth .....	12519	9252	137	204	13	114
Morris .....	9039	5026	367	243	35	102
Ocean .....	3326	1634	22	89	10	24
Passaic .....	17635	11961	1086	241	232	356
Salem .....	3713	3173	36	88	3	4
Somerset .....	5043	3271	24	94	11	42
Sussex .....	2653	3214	36	70	5	17
Union .....	15919	8806	912	132	97	273
Warren .....	3904	5662	83	242	6	16
Totals .....	285298	182522	10249	4930	1196	2916
Plurality .....	82776					

## NEW JERSEY CENSUS.

Population by Minor Civil Divisions, 1910, 1900 and  
1890.

## ATLANTIC COUNTY.

	1910.	1900.	1890.
Absecon City .....	781	530	501
First Ward.....	387		
Second Ward.....	394		
Atlantic City.....	46,150	27,838	13,055
First Ward.....	9,910		
Second Ward.....	8,841		
Third Ward.....	12,825		
Fourth Ward.....	14,574		
Brigantine City.....	67	99	....
Buena Vista Township.....	2,723	1,646	1,299
Egg Harbor City.....	2,181	1,808	1,439
Egg Harbor Township.....	1,110	1,863	3,027
Folsom Borough.....	232	....	....
Galloway Township.....	1,976	2,469	2,208
Hamilton Township.....	2,271	1,682	1,512
Hammonton Town.....	5,088	3,481	3,833
Linwood Borough.....	602	495	536
Longport Borough.....	118	80	....
Margate City.....	129	69	....
Mullica Township .....	811	880	697
Northfield City.....	866	....	....
First Ward.....	448		
Second Ward.....	418		
Pleasantville Borough.....	4,390	2,182	....
Port Republic City.....	405	....	....
Somers Point City.....	604	308	191
First Ward.....	247		
Second Ward.....	357		
Ventnor City.....	491	....	....
Weymouth Township.....	899	972	538
	<u>71,894</u>	<u>46,402</u>	<u>28,836</u>

## BERGEN COUNTY.

Allendale Borough.....	937	694	....
Alpine Borough.....	377	....	....
Bergenfields Borough .....	1,991	729	....
Bogota Borough.....	1,125	337	....
Carstadt Borough.....	3,807	2,574	1,549
Cliffside Park Borough.....	3,394	968	....
Closter Borough.....	1,483	....	....
Cresskill Borough.....	550	486	527
Delford Borough.....	1,005	746	....
Demarest Borough.....	560	....	....
Dumont Borough.....	1,783	643	....
East Rutherford Borough.....	4,275	2,640	1,438

	1910.	1900.	1890.
Edgewater Borough.....	2,655	1,006	....
Emerson Borough.....	767	....	....
Englewood City.....	9,924	6,253	....
First Ward.....	1,972		
Second Ward.....	2,140		
Third Ward.....	3,154		
Fourth Ward.....	2,658		
Englewood Cliff Borough.....	410	218	....
Fairview Borough.....	2,441	1,003	....
Fort Lee Borough.....	4,472	....	....
Franklin Township.....	1,954	2,139	....
Garfield Borough.....	10,213	3,504	1,028
Glen Rock Borough.....	1,055	613	....
Harrington Park Borough.....	377	....	....
Harrington Township.....	588	3,224	....
Hasbrouck Heights Borough....	2,155	1,255	....
Hawarth Borough.....	588	....	....
Hillsdale Township.....	1,072	891	....
Hohokus Borough.....	488	....	....
Hohokus Township.....	1,881	2,610	....
Leonia Borough.....	1,486	804	....
Little Ferry Borough.....	2,541	1,240	781
Lodi Borough.....	4,138	1,917	998
Lodi Township.....	693	448	....
Maywood Borough.....	889	536	....
Midland Park Borough.....	2,001	1,348	....
Midland Township.....	1,480	1,298	....
Montvale Borough.....	522	416	....
Moonachie Borough.....	638	....	....
New Barbadoes Township, co-extensive with Hackensack Town.....	14,050	9,443	6,004
First Ward.....	4,652		
Second Ward.....	2,724		
Third Ward.....	2,544		
Fourth Ward.....	2,589		
Fifth Ward.....	1,541		
North Arlington Borough.....	437	290	....
Norwood Borough.....	564	....	....
Oakland Borough.....	568	....	....
Old Tappan Borough.....	305	269	....
Orvil Township.....	970	1,207	....
Overpeck Township.....	4,512	1,987	....
Palisades Park Borough.....	1,411	644	....
Palisades Township.....	1,141	860	....
Park Ridge Borough.....	1,401	870	....
Ramsey Borough.....	1,667	....	....
Ridgefield Borough.....	966	584	....
Ridgewood Township, co-extensive with Ridgewood Village.....	5,416	2,685	....
Riverside Borough.....	736	561	....
Riverdale Township.....	450	....	....
Rutherford Borough.....	7,045	4,411	2,293
Saddle River Borough.....	483	415	....
Saddle River Township.....	3,047	1,954	....
Teaneck Township.....	2,082	768	....
Tenafly Borough.....	2,756	1,746	1,046
Union Township.....	4,076	1,590	....
Upper Saddle River Borough...	273	326	....
Wallington Borough.....	3,448	1,812	....

	1910.	1900.	1890.
Washington Township .....	100	782	....
Westwood Borough .....	1,870	828	....
Woodcliff Borough .....	470	329	....
Woodridge Borough .....	1,043	582	575
	<hr/>	<hr/>	<hr/>
	138,002	78,441	47,226

## BURLINGTON COUNTY.

Bass River Township .....	685	800	853
Beverly City .....	2,140	1,950	1,957
Beverly Township .....	2,337	1,804	1,451
Bordentown City .....	4,250	4,110	4,232
First Ward.....	1,882		
Second Ward.....	1,407		
Third Ward.....	961		
Bordentown Township .....	608	488	858
Burlington City .....	8,336	7,392	7,264
First Ward.....	1,639		
Second Ward.....	2,319		
Third Ward.....	2,373		
Fourth Ward.....	2,005		
Burlington Township .....	1,220	1,061	958
Chester Township .....	5,069	4,420	3,768
Chesterfield Township .....	1,130	1,143	1,253
Cinnaminson Township .....	1,266	1,078	2,891
Delran Township .....	1,031	890	2,267
Easthampton Township .....	508	584	654
Evesham Township .....	1,408	1,429	1,501
Fieldsboro Borough .....	480	459	....
Florence Township .....	4,731	1,955	1,922
Lumberton Township .....	1,768	1,624	1,799
Mansfield Township .....	1,526	1,518	1,671
Medford Township .....	1,903	1,969	1,864
Mount Laurel Township.....	1,573	1,644	1,699
New Hanover Township.....	948	1,827	1,962
North Hanover Township.....	696	....	....
Northampton Township .....	5,652	5,168	5,376
Palmyra Township .....	2,801	2,300	....
Pemberton Borough .....	797	771	834
Pemberton Township .....	1,679	1,493	1,805
Riverside Township .....	4,011	2,581	....
Riverton Borough .....	1,788	1,332	1,075
Shamong Township .....	483	910	958
Southampton Township .....	1,778	1,904	1,849
Springfield Township .....	1,278	1,382	1,670
Tabernacle Township .....	487	....	....
Washington Township .....	579	617	310
Westhampton Township .....	564	567	688
Willingboro Township .....	562	673	739
Woodland Township .....	475	398	327
	<hr/>	<hr/>	<hr/>
	66,565	58,241	58,528

## CAMDEN COUNTY.

Audubon Borough .....	1910.	1900.	1890.
Berlin Township .....	1,343	.....	.....
Camden City .....	1,611	.....	.....
Camden City .....	94,538	75,935	58,313
First Ward.....	8,325		
Second Ward.....	8,498		
Third Ward.....	4,842		
Fourth Ward.....	4,545		
Fifth Ward.....	9,432		
Sixth Ward .....	7,979		
Seventh Ward ....	14,578		
Eighth Ward ....	8,742		
Ninth Ward .....	6,982		
Tenth Ward .....	8,132		
Eleventh Ward ...	5,990		
Twelfth Ward ...	6,493		
Center Township .....	3,200	2,192	1,834
Chesilhurst Borough .....	246	283	.....
Clemonton Township .....	2,794	.....	.....
Collingswood Borough .....	4,795	1,633	539
Delaware Township .....	1,706	1,679	1,457
Gloucester City .....	9,462	6,840	6,564
First Ward.....	3,879		
Second Ward.....	5,583		
Gloucester Township .....	2,380	4,018	3,091
Haddon Township .....	1,465	2,012	888
Haddon Heights Borough.....	1,452	.....	.....
Haddonfield Borough .....	4,142	2,776	2,502
Merchantville Borough .....	1,996	1,608	1,225
Oaklyn Borough .....	653	.....	.....
Pensauken Township .....	4,169	3,145	.....
Vorhees Township .....	1,174	969	.....
Waterford Township .....	1,484	2,161	2,421
Winslow Township .....	2,919	2,392	2,408
Woodlyne Borough .....	500	.....	.....
	<hr/>	<hr/>	<hr/>
	142,029	107,643	87,687

## CAPE MAY COUNTY.

Anglesea Borough .....	833	161	161
Avalon Borough .....	230	93	.....
Cape May City.....	2,471	2,257	2,136
Cape May Point Borough.....	162	153	167
Dennis Township .....	1,751	2,778	1,707
Holly Beach Borough.....	1,901	569	217
Lower Township .....	1,188	1,141	1,156
Middle Township .....	2,974	2,191	2,368
Ocean City .....	1,950	1,307	452
First Ward.....	994		
Second Ward.....	956		
Sea Isle City.....	551	340	766
South Cape May Borough.....	7	14	.....
Upper Township .....	1,483	1,351	1,381
West Cape May Borough.....	844	696	757
Wildwood Borough .....	898	150	.....
Wildwood Crest Borough.....	103	.....	.....
Woodbine Borough .....	2,399	.....	.....
	<hr/>	<hr/>	<hr/>
	19,745	13,201	11,268

## CUMBERLAND COUNTY.

	1910.	1900.	1890.
Bridgeton City .....	14,209	13,913	11,424
First Ward .....	2,393		
Second Ward .....	3,145		
Third Ward .....	3,435		
Fourth Ward .....	3,071		
Fifth Ward .....	2,165		
Commercial Township .....	2,604	2,982	2,344
Deerfield Township .....	3,311	3,066	2,614
Downe Township .....	1,519	1,833	1,793
Fairfield Township .....	1,629	1,911	1,688
Greenwich Township .....	1,145	1,283	1,173
Hopewell Township .....	1,818	1,807	1,743
Landis Township .....	6,435	4,721	3,855
Lawrence Township .....	1,746	1,658	1,729
Maurice River Township.....	2,124	2,132	2,279
Millville City .....	12,451	10,583	10,002
First Ward .....	3,866		
Second Ward .....	2,147		
Third Ward .....	3,641		
Fourth Ward .....	2,797		
Stow Creek Township.....	880	934	972
Vineland Borough .....	5,282	4,370	3,822
	<hr/>	<hr/>	<hr/>
	55,153	51,193	45,438

## ESSEX COUNTY.

Belleville Township .....	9,891	5,907	3,487
Bloomfield Town .....	15,070	9,668	7,708
First Ward .....	5,508		
Second Ward .....	4,547		
Third Ward .....	5,015		
Caldwell Borough .....	2,236	1,367	.....
Caldwell Township .....	704	1,619	3,638
Cedar Grove Township.....	2,409	.....	.....
East Orange City.....	34,371	21,506	13,282
First Ward .....	4,301		
Second Ward .....	5,383		
Third Ward .....	9,243		
Fourth Ward .....	5,726		
Fifth Ward .....	9,718		
Essex Fells Borough .....	442	.....	.....
Glen Ridge Borough.....	3,260	1,960	.....
Irrington Town .....	11,877	5,255	.....
First Ward .....	3,399		
Second Ward .....	3,738		
Third Ward .....	4,740		
Livingston Township .....	1,025	1,412	1,197
Milburn Township .....	3,720	2,837	2,437
Montclair Town .....	21,550	13,962	8,656
First Ward .....	7,476		
Second Ward .....	4,604		
Third Ward .....	4,630		
Fourth Ward .....	4,840		

	1910.	1900.	1890.
Newark City .....	347,469	246,070	181,830
First Ward .....	13,919		
Second Ward .....	13,736		
Third Ward .....	36,910		
Fourth Ward .....	13,756		
Fifth Ward .....	17,970		
Sixth Ward .....	20,944		
Seventh Ward .....	22,474		
Eighth Ward .....	20,166		
Ninth Ward .....	15,805		
Tenth Ward .....	24,430		
Eleventh Ward .....	22,408		
Twelfth Ward .....	19,789		
Thirteenth Ward .....	18,951		
Fourteenth Ward .....	35,828		
Fifteenth Ward .....	19,622		
Sixteenth Ward .....	30,761		
North Caldwell Borough .....	595	297	.....
Nutley Town .....	6,009	3,682	2,007
First Ward .....	1,858		
Second Ward .....	2,155		
Third Ward .....	1,996		
Orange City .....	29,630	24,141	18,844
First Ward .....	7,573		
Second Ward .....	4,754		
Third Ward .....	7,122		
Fourth Ward .....	6,402		
Fifth Ward .....	3,779		
Roseland Borough .....	486	.....	.....
South Orange Township .....	2,979	1,630	1,078
South Orange Village .....	6,014	4,608	3,106
Verona Borough .....	1,675	.....	.....
West Caldwell Borough .....	494	.....	.....
West Orange Town .....	10,980	6,889	4,358
First Ward .....	3,205		
Second Ward .....	2,581		
Third Ward .....	2,081		
Fourth Ward .....	1,013		
Fifth Ward .....	2,100		
	<u>512,886</u>	<u>359,053</u>	<u>256,098</u>

## GLOUCESTER COUNTY.

Clayton Township, co-extensive with Clayton Borough .....	1,926	1,989	2,299
Deptford Township .....	2,524	2,114	1,681
East Greenwich Township .....	1,406	1,323	1,259
Elk Township .....	1,022	997	.....
Franklin Township .....	2,603	2,252	2,021
Glassboro Township .....	2,821	2,677	2,642
Greenwich Township .....	874	2,252	1,900
Harrison Township .....	1,682	1,569	1,545
Logan Township .....	1,523	1,444	1,523
Mantua Township .....	1,529	2,101	1,791
Monroe Township .....	3,015	2,402	1,945
National Park Borough .....	325	.....	.....
Paulsboro Borough .....	2,121	.....	.....

## STATE CENSUS.

577

	1910.	1900.	1890.
Pitman Borough .....	1,950	.....	.....
South Harrison Township.....	694	706	971
Swedesboro Borough .....	1,477	.....	.....
Washington Township .....	1,396	1,252	1,155
Wenonah Borough .....	645	498	383
West Deptford Township.....	2,057	1,951	1,588
Woodbury City .....	4,642	4,087	3,911
First Ward .....	1,108		
Second Ward .....	2,192		
Third Ward .....	1,342		
Woolwich Township .....	1,136	2,291	2,035
	<u>37,368</u>	<u>31,905</u>	<u>28,649</u>

## HUDSON COUNTY.

Bayonne City .....	55,545	32,722	19,033
First Ward .....	11,457		
Second Ward .....	13,729		
Third Ward .....	9,501		
Fourth Ward .....	11,113		
Fifth Ward .....	9,745		
East Newark Borough.....	3,163	2,500	.....
Guttenberg Town .....	5,647	3,825	1,947
Harrison Town .....	14,498	10,596	8,338
First Ward .....	3,967		
Second Ward .....	2,279		
Third Ward .....	3,026		
Fourth Ward .....	5,226		
Hoboken City .....	70,324	59,364	43,648
First Ward .....	11,657		
Second Ward .....	10,145		
Third Ward .....	19,207		
Fourth Ward .....	15,802		
Fifth Ward .....	13,513		
Jersey City .....	267,779	206,433	163,003
First Ward .....	20,754		
Second Ward .....	22,025		
Third Ward .....	19,980		
Fourth Ward .....	16,793		
Fifth Ward .....	19,515		
Sixth Ward .....	17,570		
Seventh Ward .....	22,616		
Eighth Ward .....	30,858		
Ninth Ward .....	22,201		
Tenth Ward .....	20,967		
Eleventh Ward .....	27,346		
Twelfth Ward.....	27,154		
Kearney Town .....	18,659	10,896	.....
First Ward .....	4,660		
Second Ward .....	5,597		
Third Ward .....	4,173		
Fourth Ward .....	4,229		
North Bergen Township.....	15,662	9,213	5,715
First Ward .....	6,062		
Second Ward .....	5,128		
Third Ward .....	4,472		
Secaucus Borough .....	4,740	1,626	.....

	1910.	1900.	1890.
Union Town .....	21,023	15,187	10,643
First Ward .....	5,518		
Second Ward .....	5,948		
Third Ward .....	9,559		
Weehawken Township .....	11,228	5,325	1,943
First Ward .....	2,505		
Second Ward .....	3,144		
Third Ward .....	5,579		
West Hoboken Town.....	35,403	23,094	11,665
First Ward .....	10,408		
Second Ward .....	13,141		
Third Ward .....	11,854		
West New York Town.....	13,560	5,267	....
First Ward .....	3,010		
Second Ward .....	3,560		
Third Ward .....	6,990		
	<u>537,231</u>	<u>386,048</u>	<u>275,126</u>

## HUNTERDON COUNTY.

Alexandria Township .....	1,045	1,045	1,250
Bethlehem Township .....	980	1,634	2,308
Bloomsbury Borough .....	600	....	....
Clinton Borough .....	836	816	....
Clinton Township .....	2,108	2,296	2,888
Delaware Township .....	1,740	1,953	3,037
East Amwell Township.....	1,203	1,327	1,375
Franklin Township .....	1,099	1,258	1,287
Frenchtown Borough .....	984	1,020	1,023
Hampton Borough .....	914	998	....
High Bridge Borough.....	1,545	1,377	....
Holland Township .....	1,699	1,652	1,704
Kingwood Township .....	1,265	1,304	1,424
Lambertville City .....	4,657	4,637	4,142
First Ward .....	1,354		
Second Ward .....	1,216		
Third Ward .....	2,087		
Lebanon Township .....	2,179	2,253	2,337
Raritan Township, including			
Flemington Village .....	4,003	4,037	3,798
Flemington Village .....	2,693	2,145	1,977
Readington Township .....	2,569	2,670	2,813
Stockton Borough .....	605	590	....
Tewksbury Township .....	1,742	1,883	2,034
Union Township .....	930	918	1,134
West Amwell Township.....	866	839	866
	<u>33,569</u>	<u>34,507</u>	<u>35,355</u>

## MERCER COUNTY.

East Windsor Township.....	941	894	881
Ewing Township .....	1,889	1,333	3,129
Hamilton Township .....	7,899	4,164	4,163
Hightstown Borough .....	1,879	1,749	1,875
Hopewell Borough .....	1,073	980	....
Hopewell Township .....	3,171	3,360	3,750

## STATE CENSUS.

579

	1910.	1900.	1890.
Lawrence Township .....	2,522	1,555	1,448
Pennington Borough .....	722	733	588
Princeton Borough .....	5,136	3,899	3,422
Princeton Township .....	1,178	955	809
Trenton City .....	96,815	73,307	57,458
First Ward .....	5,355		
Second Ward .....	4,901		
Third Ward .....	5,958		
Fourth Ward .....	10,371		
Fifth Ward .....	10,413		
Sixth Ward .....	3,863		
Seventh Ward .....	4,986		
Eighth Ward .....	5,694		
Ninth Ward .....	8,367		
Tenth Ward .....	9,502		
Eleventh Ward....	11,818		
Twelfth Ward....	5,166		
Thirteenth Ward..	6,558		
Fourteenth Ward..	3,863		
Washington Township .....	1,090	1,157	1,126
West Windsor Township.....	1,342	1,279	1,329
	<u>125,657</u>	<u>95,365</u>	<u>79,978</u>

## MIDDLESEX COUNTY

Cranbury Township .....	1,424	1,428	1,422
Dunellen Borough .....	1,990	1,239	1,060
East Brunswick Township....	1,602	2,423	2,642
Helmetta Borough .....	661	447	....
Highland Park Borough.....	1,517	....	....
Jamesburg Borough .....	2,075	1,063	887
Madison Township .....	1,621	1,671	1,520
Metuchen Borough .....	2,138	1,786	770
Milltown Borough .....	1,584	561	....
Monroe Township .....	1,723	1,899	2,153
New Brunswick Township, co- extensive with New Bruns- wick City .....	23,388	20,006	18,603
First Ward .....	3,458		
Second Ward .....	3,712		
Third Ward .....	3,733		
Fourth Ward .....	3,959		
Fifth Ward .....	4,606		
Sixth Ward .....	3,920		
North Brunswick Township....	990	847	1,238
Perth Amboy Township, co-ex- tensive with Perth Amboy City .....	32,121	17,699	9,512
First Ward .....	3,554		
Second Ward .....	3,031		
Third Ward .....	3,432		
Fourth Ward .....	7,234		
Fifth Ward .....	5,837		
Sixth Ward .....	9,033		
Piscataway Township .....	3,523	2,628	2,226
Raritan Township .....	2,707	2,801	3,018
Roosevelt Borough .....	5,786	....	....

	1910.	1900.	1890.
Sayreville Township .....	5,783	4,155	3,509
South Amboy Township, co-extensive with South Amboy City .....	7,007	6,349	4,330
First Ward .....	1,843		
Second Ward .....	1,789		
Third Ward .....	1,794		
Fourth Ward .....	1,581		
South Brunswick Township.....	2,443	2,337	2,403
South River Borough.....	4,772	2,792	1,796
Spottswood Borough .....	623	.....	.....
Woodbridge Township .....	8,498	7,631	4,665
	<hr/>	<hr/>	<hr/>
	114,426	79,762	61,754

## MONMOUTH COUNTY.

Allenhurst Borough .....	306	165	.....
Allentown Borough .....	634	695	.....
Asbury Park City.....	10,150	4,148	.....
First Ward .....	6,955		
Second Ward .....	3,195		
Atlantic Township .....	1,205	1,410	1,505
Atlantic Highlands Borough...	1,645	1,383	945
Avon Borough .....	426	.....	.....
Belmar Borough .....	1,433	902	.....
Bradley Beach Borough.....	1,807	982	.....
Deal Borough .....	273	70	.....
Eatontown Township .....	2,076	3,021	2,953
Englishtown Borough .....	468	410	444
Farmingdale Borough .....	416	.....	.....
Freehold Town .....	3,233	2,934	2,932
Freehold Township .....	2,329	2,234	2,165
Highlands Borough .....	1,386	1,228	.....
Holmdel Township .....	1,058	1,190	1,479
Howell Township .....	2,703	3,103	3,018
Keyport Borough .....	3,554	3,413	3,411
Long Branch City.....	13,298	8,872	7,231
First Ward .....	1,669		
Second Ward .....	2,636		
Third Ward .....	2,494		
Fourth Ward .....	2,516		
Fifth Ward .....	1,985		
Sixth Ward .....	1,998		
Manalapan Township .....	1,375	1,435	1,558
Manasquan Borough .....	1,582	1,500	1,506
Marlboro Township .....	1,754	1,747	1,913
Matawan Borough .....	1,646	1,511	1,491
Matawan Township .....	1,472	1,310	1,692
Middletown Township .....	6,653	5,479	5,650
Millstone Township .....	1,461	1,509	1,782
Monmouth Beach Borough.....	485	.....	.....
Neptune Township .....	5,551	7,943	8,333
Neptune City Borough.....	488	1,009	.....
Ocean Township .....	1,377	4,251	2,978
Raritan Township .....	1,583	1,524	1,368
Red Bank Borough.....	7,398	5,428	4,145
Rumson Borough .....	1,449	.....	.....
Seabright Borough .....	1,220	1,198	.....

## STATE CENSUS.

581

	1910.	1900.	1890.
Shrewsbury Township .....	3,238	3,842	4,222
Spring Lake Borough.....	853	526	....
Upper Freehold Township.....	2,053	2,112	2,861
Wall Township .....	3,817	3,212	3,269
West Long Branch Borough...	879	....	....
	<hr/> 94,734	<hr/> 82,057	<hr/> 69,128

## MORRIS COUNTY.

Boonton Town .....	4,930	3,901	....
Boonton Township .....	428	4,710	3,307
Butler Borough .....	2,265	....	....
Chatham Borough .....	1,874	1,361	780
Chatham Township .....	812	620	1,432
Chester Township .....	1,251	1,409	1,625
Dover Town .....	7,468	5,938	....
Florham Park Borough.....	558	752	....
Hanover Township .....	6,228	5,366	4,481
Jefferson Township .....	1,303	1,341	1,611
Madison Borough .....	4,658	3,754	2,469
Mendham Borough .....	1,129	....	....
Mendham Township .....	792	1,600	1,266
Montville Township .....	1,944	1,908	1,333
Morris Township .....	3,161	2,571	1,999
Morristown Town .....	12,507	11,267	8,156
First Ward .....	3,498		
Second Ward .....	4,011		
Third Ward .....	2,707		
Fourth Ward .....	2,291		
Mt. Arlington Borough.....	277	275	....
Mt. Olive Township.....	1,160	1,221	1,848
Netcong Borough .....	1,532	941	....
Passaic Township .....	2,165	2,141	1,821
Pequanac Township .....	1,921	3,250	2,862
Randolph Township .....	2,307	2,246	7,972
Rockaway Borough .....	1,902	1,483	....
Rockaway Township .....	4,835	4,528	6,033
Roxbury Township .....	2,414	2,185	2,739
Washington Township .....	1,900	2,220	2,367
Wharton Borough .....	2,983	2,069	....
	<hr/> 74,704	<hr/> 65,156	<hr/> 54,101

## OCEAN COUNTY.

Barnegat City Borough.....	70	....	....
Bay Head Borough.....	281	247	....
Beach Haven Borough.....	272	239	....
Berkeley Township .....	597	694	786
Brick Township .....	2,177	2,130	4,065
Dover Township .....	2,452	2,618	2,609
Eaglewood Township .....	550	563	791
Harvey Cedars Borough.....	33	39	....
Island Heights Borough.....	313	316	271
Jackson Township .....	1,325	1,595	1,717
Lacey Township .....	602	718	711
Lakewood Township .....	5,149	3,094	....

	1910.	1900.	1890.
Lavalette Borough .....	42	21	....
Little Egg Harbor Township...	388	1,856	....
Long Beach Township.....	107	152	....
Manchester Township .....	1,112	1,033	1,057
Ocean Township .....	397	436	482
Plumsted Township .....	1,123	1,204	1,327
Point Pleasant Beach Borough,	1,003	746	....
Seaside Park Borough.....	101	73	....
Stafford Township.....	934	1,009	1,095
Surf City Borough.....	40	9	....
Tuckerton Borough .....	1,268	....	....
Union Township .....	982	955	1,063
	<hr/>	<hr/>	<hr/>
	21,318	19,747	15,974

## PASSAIC COUNTY.

Acquackanonk Township .....	11,869	5,351	2,562
Haledon Borough .....	2,560	....	....
Hawthorne Borough .....	3,400	2,096	....
Little Falls Township.....	3,750	2,908	1,890
North Haledon Borough.....	749	....	....
Passaic City .....	54,773	27,777	13,028
First Ward .....	22,266		
Second Ward ....	7,719		
Third Ward .....	5,411		
Fourth Ward ....	19,377		
Paterson City .....	125,600	105,171	78,347
First Ward .....	13,659		
Second Ward ....	17,378		
Third Ward .....	13,848		
Fourth Ward ....	16,282		
Fifth Ward .....	7,679		
Sixth Ward .....	4,726		
Seventh Ward ....	7,715		
Eighth Ward ....	9,028		
Ninth Ward .....	13,966		
Tenth Ward .....	10,450		
Eleventh Ward...	10,869		
Pompton Township .....	4,044	2,404	2,153
Pompton Lakes Borough.....	1,060	847	....
Prospect Park Borough.....	2,719	....	....
Totowa Borough .....	1,130	562	....
Wayne Township .....	2,281	1,985	2,004
West Milford Township .....	1,967	2,112	2,486
	<hr/>	<hr/>	<hr/>
	215,902	155,202	105,046

## SALEM COUNTY.

Alloway Township .....	1,533	1,528	1,675
Elmer Borough .....	1,167	1,140	842
Elsinboro Township .....	419	445	524
Lower Alloways Creek Township,	1,252	1,242	1,308
Lower Penns Neck Township..	1,544	1,424	1,289
Mannington Township .....	1,606	1,745	1,870
Oldmans Township .....	1,364	1,382	1,432
Pennsgrove Borough .....	2,118	1,826	....

	1910.	1900.	1890.
Pilesgrove Township .....	1,786	1,744	1,796
Pittsgrove Township .....	2,394	2,092	1,914
Quinton Township .....	1,091	1,280	1,307
Salem City .....	6,614	5,811	5,516
East Ward .....	3,744		
West Ward .....	2,870		
Upper Penns Neck Township..	744	775	2,239
Upper Pittsgrove Township....	1,754	1,725	1,923
Woodstown Borough .....	1,613	1,371	1,516
	<hr/>	<hr/>	<hr/>
	26,999	25,530	25,151

## SOMERSET COUNTY.

Bedminster Township .....	2,375	1,925	1,749
Bernards Township .....	4,608	3,066	2,558
Bound Brook Borough.....	3,970	2,622	1,462
Branchburg Township .....	970	1,012	1,152
Bridgewater Township .....	1,742	1,601	1,444
East Millstone Town.....	356	447	475
Franklin Township .....	2,395	2,398	2,478
Hillsboro Township .....	2,313	2,439	2,825
Millstone Borough .....	157	200	....
Montgomery Township .....	1,637	1,243	1,655
North Plainfield Borough.....	6,117	5,009	....
North Plainfield Township....	886	654	4,250
Raritan Town .....	3,672	3,244	2,556
Rocky Hill Borough.....	502	354	....
Somerville Borough .....	5,060	4,843	3,861
South Bound Brook Borough..	1,024	883	801
Warren Township .....	1,036	1,008	1,045
	<hr/>	<hr/>	<hr/>
	38,820	32,948	28,311

## SUSSEX COUNTY.

Andover Borough .....	884	....	....
Andover Township .....	521	987	1,126
Branchville Borough .....	663	526	....
Byram Township .....	1,055	1,235	1,380
Frankford Township .....	1,004	932	1,459
Fredon Township .....	457	....	....
Green Township .....	888	627	636
Hampton Township .....	671	775	866
Hardyston Township .....	5,210	3,425	2,542
Hopatcong Borough .....	146	75	....
Lafayette Township .....	683	717	742
Montague Township .....	621	710	797
Newton Town .....	4,467	4,376	3,003
Sandyston Township .....	855	939	1,084
Sparta Township .....	1,579	2,070	1,724
Stanhope Borough .....	1,031	....	....
Stillwater Township .....	796	1,108	1,296
Sussex Borough .....	1,212	1,306	993
Vernon Township .....	1,675	1,738	1,756
Walpack Township .....	286	371	436
Wantage Township .....	2,077	2,217	2,419
	<hr/>	<hr/>	<hr/>
	26,781	24,134	22,259

## UNION COUNTY.

	1910.	1900.	1890.
Clark Township .....	469	374	367
Cranford Township .....	3,641	2,854	1,717
Elizabeth City .....	73,409	52,130	37,764
First Ward .....	8,103		
Second Ward .....	6,228		
Third Ward .....	7,667		
Fourth Ward .....	5,303		
Fifth Ward .....	6,122		
Sixth Ward .....	6,286		
Seventh Ward .....	6,800		
Eighth Ward .....	6,735		
Ninth Ward .....	4,725		
Tenth Ward .....	5,129		
Eleventh Ward .....	4,836		
Twelfth Ward .....	5,475		
Fanwood Borough .....	471	399	....
Fanwood Township .....	1,616	1,200	1,305
Garwood Borough .....	1,118	....	....
Kenilworth Borough .....	779	....	....
Linden Borough .....	610	402	936
Linden Township .....	1,988	619	125
Mountainside Borough .....	362	367	....
New Providence Borough .....	873	565	....
New Providence Township .....	526	469	839
Plainfield City .....	20,550	15,369	11,267
First Ward .....	3,629		
Second Ward .....	5,073		
Third Ward .....	4,454		
Fourth Ward .....	7,394		
Rahway City .....	9,337	7,935	7,105
First Ward .....	2,072		
Second Ward .....	1,925		
Third Ward .....	2,411		
Fourth Ward .....	1,772		
Fifth Ward .....	1,157		
Roselle Borough .....	2,725	1,652	996
Roselle Park Borough .....	3,138	....	....
Springfield Township .....	1,246	1,073	959
Summit City .....	7,500	5,302	3,502
First Ward .....	3,604		
Second Ward .....	3,896		
Union Township .....	3,419	4,315	2,846
Westfield Town .....	6,420	....	....
First Ward .....	2,249		
Second Ward .....	1,097		
Third Ward .....	1,532		
Fourth Ward .....	1,542		
	<hr/>	<hr/>	<hr/>
	140,197	99,353	72,467

## WARREN COUNTY.

Allamuchy Township .....	642	588	759
Belvidere Town .....	1,764	1,784	1,768
Blairstown Township .....	1,718	1,576	1,662
Franklin Township .....	1,585	1,280	1,283
Frelinghuysen Township .....	1,074	797	879

	1910.	1900.	1890.
Greenwich Township .....	904	909	825
Hackettstown Town .....	2,715	2,474	2,417
Hardwick Township .....	405	400	503
Harmony Township .....	1,490	1,080	1,152
Hope Township .....	1,119	1,144	1,332
Independence Township .....	867	805	904
Knowlton Township .....	1,556	1,210	1,411
Lopatcong Township .....	766	1,962	1,738
Mansfield Township .....	1,238	1,324	1,362
Oxford Township .....	3,444	3,095	4,002
Pahaquarry Township .....	205	257	291
Phillipsburg Town .....	13,903	10,052	8,644
First Ward .....	2,583		
Second Ward .....	2,170		
Third Ward .....	2,411		
Fourth Ward .....	1,984		
Fifth Ward .....	2,295		
Sixth Ward .....	2,460		
Pohatcong Township .....	3,202	2,215	1,483
Washington Borough .....	3,567	3,580	2,834
Washington Township .....	1,023	1,249	1,304
	<hr/>	<hr/>	<hr/>
	43,187	37,781	36,553

#### Population of Incorporated Places, 1910, 1900 and 1890.

	1910.	1900.	1890.
Absecon City .....	781	530	501
Allendale Borough .....	937	694	....
Allenhurst Borough .....	306	165	....
Allentown Borough .....	634	695	....
Alpine Borough .....	377	....	....
Andover Borough .....	884	....	....
Anglesea Borough .....	833	161	161
Asbury Park City .....	10,150	4,148	....
Atlantic City .....	46,150	27,838	13,055
Atlantic Highlands Borough...	1,645	1,383	945
Audubon Borough .....	1,343	....	....
Avalon Borough .....	230	93	....
Avon Borough .....	426	....	....
Barnegat City Borough .....	70	....	....
Bay Head Borough .....	281	247	....
Bayonne City .....	55,545	32,722	19,033
Beach Haven Borough .....	272	239	....
Belmar Borough .....	1,433	902	....
Belvidere Town .....	1,764	1,784	1,768
Bergenfield Borough .....	1,991	729	....
Beverly City .....	2,140	1,950	1,957
Bloomfield Town .....	15,070	9,668	7,708
Bloomsbury Borough .....	600	....	....
Bogota Borough .....	1,125	337	....
Boonton Town .....	4,930	3,901	....
Bordentown City .....	4,250	4,110	4,232
Bound Brook Borough .....	3,970	2,622	1,462
Bradley Beach Borough .....	1,807	982	....
Branchville Borough .....	663	526	....
Bridgeton City .....	14,209	13,913	11,424
Brigantine City .....	67	99	....

	1910.	1900.	1890.
Burlington City .....	8,336	7,392	7,264
Butler Borough .....	2,265		....
Caldwell Borough .....	2,236	1,367	....
Camden City .....	94,538	75,935	58,313
Cape May City.....	2,471	2,257	2,136
Cape May Point Borough.....	162	153	167
Carlstadt Borough .....	3,807	2,574	1,549
Chatham Borough .....	1,874	1,361	780
Chesilhurst Borough .....	246	283	....
Clayton Borough .....	1,926	1,951	1,807
Cliffside Park Borough.....	3,394	968	....
Clinton Borough .....	836	816	....
Closter Borough .....	1,483	....	....
Collingswood Borough .....	4,795	1,632	539
Cresskill Borough .....	550	486	527
Deal Borough .....	273	70	....
Delford Borough .....	1,005	746	....
Demarest Borough .....	560	....	....
Dover Town .....	7,468	5,938	....
Dumont Borough .....	1,783	643	....
Dunellen Borough .....	1,990	1,239	1,060
East Millstone Town.....	356	447	475
East Newark Borough.....	3,163	2,500	....
East Orange City.....	34,371	21,506	13,282
East Rutherford Borough.....	4,275	2,640	1,438
Edgewater Borough .....	2,655	1,006	....
Egg Harbor City .....	2,181	1,808	1,439
Elizabeth City .....	73,409	52,130	37,764
Elmer Borough .....	1,167	1,140	842
Emerson Borough .....	767	....	....
Englewood City .....	9,924	6,253	....
Englewood Cliffs Borough.....	410	218	....
Englishtown Borough .....	468	410	444
Essex Fells Borough.....	442	....	....
Fairview Borough .....	2,441	1,003	....
Fanwood Borough .....	471	399	....
Farmingdale Borough .....	416	....	....
Fieldsboro Borough .....	480	459	....
Flemington Village .....	2,693	2,145	1,977
Florham Park Borough.....	558	752	....
Folsom Borough .....	232	....	....
Fort Lee Borough.....	4,472	....	....
Freehold Town .....	3,233	2,934	2,932
Frenchtown Borough .....	984	1,020	1,023
Garfield Borough .....	10,213	3,504	1,028
Garwood Borough .....	1,118	....	....
Glen Ridge Borough.....	3,260	1,960	....
Glen Rock Borough .....	1,055	613	....
Gloucester City .....	9,462	6,840	6,564
Guttenberg Town .....	5,647	3,825	1,947
Hackensack Town .....	14,050	9,443	6,004
Hackettstown Town .....	2,715	2,474	2,417
Haddon Heights Borough.....	1,452	....	....
Haddonfield Borough .....	4,142	2,776	2,502
Haledon Borough .....	2,560	....	....
Hammonton Town .....	5,088	3,481	3,833
Hampton Borough .....	914	998	....
Harrington Park Borough .....	377	....	....
Harrison Town .....	14,498	10,596	8,338
Harvey Cedars Borough.....	33	39	....

	1910.	1900.	1890.
Hasbrouck Helghts Borough...	2,155	1,255	....
Haworth Borough .....	588	....	....
Hawthorne Borough .....	3,400	2,096	....
Helmetta Borough .....	661	447	....
High Bridge Borough.....	1,545	1,377	....
Highland Park Borough.....	1,517	....	....
Highlands Borough .....	1,386	1,228	....
Hightstown Borough .....	1,879	1,749	1,875
Hoboken City .....	70,324	59,364	43,648
Hohokus Borough .....	488	....	....
Holly Beach Borough .....	1,901	569	217
Hopatcong Borough .....	146	75	....
Hopewell Borough .....	1,073	980	....
Irvington Town .....	11,877	5,255	....
Island Heights Borough.....	313	316	271
Jamesburg Borough .....	2,075	1,063	887
Jersey City .....	267,779	206,433	163,003
Kearney Town .....	18,659	10,896	....
Kenilworth Borough .....	779	....	....
Keyport Borough .....	3,554	3,413	3,411
Lambertville City .....	4,657	4,637	4,142
Lavalette Borough .....	42	21	....
Leonia Borough .....	1,486	804	....
Linden Borough .....	610	402	936
Linwood Borough .....	602	495	536
Little Ferry Borough .....	2,541	1,240	781
Lodi Borough .....	4,138	1,917	998
Long Branch City.....	13,298	8,872	7,231
Longport Borough .....	118	80	....
Madison Borough .....	4,658	3,754	2,469
Manasquan Borough .....	1,582	1,500	1,506
Margate City .....	129	69	....
Matawan Borough .....	1,646	1,511	1,491
Maywood Borough .....	889	536	....
Mendham Borough .....	1,129	....	....
Merchantville Borough .....	1,996	1,608	1,225
Metuchen Borough .....	2,138	1,786	770
Midland Park Borough.....	2,001	1,348	....
Millstone Borough .....	157	200	....
Milltown Borough .....	1,584	561	....
Millville City .....	12,451	10,583	10,002
Monmouth Beach Borough.....	485	....	....
Montclair Town .....	21,550	13,962	8,656
Montvale Borough .....	522	416	....
Moonachie Borough .....	638	....	....
Morristown Town .....	12,507	11,267	8,156
Mountainside Borough .....	362	367	....
Mount Arlington Borough.....	277	275	....
National Park Borough.....	325	....	....
Neptune City Borough.....	488	1,009	....
Netcong Borough .....	1,532	941	....
Newark City .....	347,469	246,070	181,830
New Brunswick City.....	23,388	20,006	18,603
New Providence Borough.....	873	565	....
Newton Town .....	4,467	4,376	3,003
North Arlington Borough.....	437	290	....
North Caldwell Borough.....	595	297	....
Northfield City .....	866	....	....
North Haledon Borough.....	749	....	....
North Plainfield Borough.....	6,117	5,009	....

	1910.	1900.	1890.
Norwood Borough	564	.....	.....
Nutley Town	6,009	3,682	2,007
Oakland Borough	568	.....	.....
Oaklyn Borough	653	.....	.....
Ocean City	1,950	1,307	452
Old Tappan Borough	305	269	.....
Orange City	29,630	24,141	18,844
Palisades Park Borough	1,411	644	.....
Park Ridge Borough	1,401	870	.....
Passaic City	54,773	27,777	13,028
Paterson City	125,600	105,171	78,347
Paulsboro Borough	2,121	.....	.....
Pemberton Borough	797	771	834
Pennington Borough	722	733	588
Pennsgrove Borough	2,118	1,826	.....
Perth Amboy City	32,121	17,699	9,512
Phillipsburg Town	13,903	10,052	8,644
Pitman Borough	1,950	.....	.....
Plainfield City	20,550	15,369	11,267
Pleasantville Borough	4,390	2,182	.....
Point Pleasant Beach Borough	1,003	746	.....
Pompton Lakes Borough	1,060	847	.....
Port Republic City	405	.....	.....
Princeton Borough	5,136	3,899	3,422
Prospect Park Borough	2,719	.....	.....
Rahway City	9,337	7,935	7,105
Ramsey Borough	1,667	.....	.....
Raritan Town	3,672	3,244	2,556
Red Bank Borough	7,398	5,428	4,145
Ridgefield Borough	966	584	.....
Ridgewood Village	5,416	2,685	1,047
Riverside Borough	736	561	.....
Riverton Borough	1,788	1,332	1,075
Rockaway Borough	1,902	1,483	.....
Rocky Hill Borough	502	354	.....
Roosevelt Borough	5,786	.....	.....
Roseland Borough	486	.....	.....
Roselle Borough	2,725	1,652	996
Roselle Park Borough	3,138	.....	.....
Rumson Borough	1,449	.....	.....
Rutherford Borough	7,045	4,411	2,293
Saddle River Borough	483	415	.....
Salem City	6,614	5,811	5,516
Seabright Borough	1,220	1,198	.....
Sea Isle City	551	340	766
Seaside Park Borough	101	73	.....
Secaucus Borough	4,740	1,626	.....
Somerville Point City	604	308	191
Somerville Borough	5,060	4,843	3,861
South Amboy City	7,007	6,349	4,330
South Bound Brook Borough	1,024	883	801
South Cape May Borough	7	14	.....
South Orange Village	6,014	4,608	3,106
South River Borough	4,772	2,792	1,796
Spottswood Borough	623	.....	.....
Spring Lake Borough	853	526	.....
Stanhope Borough	1,031	.....	.....
Stockton Borough	605	590	.....
Summit City	7,500	5,302	3,502
Surf City Borough	40	9	.....

## STATE CENSUS.

589

	1910.	1900.	1890.
Sussex Borough .....	1,212	1,306	993
Swedesboro Borough .....	1,477	.....	.....
Tenafly Borough .....	2,756	1,746	1,046
Totowa Borough .....	1,130	562	.....
Trenton City .....	96,815	73,307	57,458
Tuckerton Borough .....	1,268	.....	.....
Union Town .....	21,023	15,187	10,643
Upper Saddle River Borough...	273	326	.....
Ventnor City .....	491	.....	.....
Verona Borough .....	1,675	.....	.....
Vineland Borough .....	5,282	4,370	3,822
Wallington Borough .....	3,448	1,812	.....
Washington Borough .....	3,567	3,580	2,834
Wenonah Borough .....	645	498	383
West Caldwell Borough.....	494	.....	.....
West Cape May Borough.....	844	696	757
Westfield Town .....	6,420	.....	.....
West Hoboken Town.....	35,403	23,094	11,665
West Long Branch Borough....	879	.....	.....
West New York Town.....	13,560	5,267	.....
West Orange Town .....	10,980	6,889	4,358
Westwood Borough .....	1,870	828	.....
Wharton Borough .....	2,983	2,069	.....
Wildwood Borough .....	898	150	.....
Wildwood Crest Borough.....	103	.....	.....
Woodbine Borough .....	2,399	.....	.....
Woodbury City .....	4,642	4,087	3,911
Woodcliff Borough .....	470	329	.....
Woodlynne Borough .....	500	.....	.....
Woodbridge Borough .....	1,043	582	575
Woodstown Borough .....	1,613	1,371	1,516

## POPULATION BY COUNTIES, SINCE 1790.

	1790.	1800.	1810.	1820.	1830.	1840.	
Atlantic .....	.....	.....	.....	.....	.....	8726	
Bergen .....	12601	15156	16603	18178	22414	13190	
Burlington .....	18095	21521	24979	28822	31107	32809	
Camden .....	.....	.....	.....	.....	.....	.....	
Cape May.....	2571	3066	3632	4265	4945	5324	
Cumberland .....	8248	9529	12670	12668	14091	14322	
Essex .....	17785	22269	25894	30793	41928	44512	
Gloucester .....	13363	16115	19744	23089	28431	25509	
Hudson .....	.....	.....	.....	.....	.....	9451	
Hunterdon .....	20253	21261	24553	28604	31066	24661	
Mercer .....	.....	.....	.....	.....	.....	21498	
Middlesex .....	15956	17890	20381	21470	23157	21873	
Monmouth .....	16918	19872	22150	25038	29233	32912	
Morris .....	16216	17750	21828	21368	23580	25777	
Ocean .....	.....	.....	.....	.....	.....	.....	
Passaic .....	.....	.....	.....	.....	.....	16704	
Salem .....	10437	11371	12761	14022	14155	16012	
Somerset .....	12296	12815	14728	16506	17689	17457	
Sussex .....	19500	22534	25549	32752	20349	27773	
Union .....	.....	.....	.....	.....	.....	.....	
Warren .....	.....	.....	.....	.....	18634	20342	
<b>Total .....</b>	<b>184239</b>	<b>211149</b>	<b>245562</b>	<b>277575</b>	<b>320779</b>	<b>372359</b>	
	1850.	1860.	1870.	1880.	1890.	1900.	1905.
Atlantic .....	8964	11835	14163	18704	28836	46402	59862
Bergen .....	14708	21618	31033	36786	47226	78441	100003
Burlington ..	43204	49370	53774	55402	58528	58241	62042
Camden .....	25569	34457	46206	62942	87687	107643	121555
Cape May.....	6432	7130	8529	9768	11268	13201	17390
Cumberland ..	17003	22605	34688	37687	45438	51193	52110
Essex .....	73995	98875	143907	189929	256698	359053	409928
Gloucester ...	14653	18444	21727	25386	28649	31905	34477
Hudson .....	21874	62717	129288	187994	275126	386048	449879
Hunterdon ...	29064	33654	36961	38570	35355	34507	33258
Mercer .....	27991	37411	46470	58061	79978	95365	110516
Middlesex ...	28671	34810	45057	52286	61754	79762	97036
Monmouth ...	30234	39345	46316	55538	69128	82057	87319
Morris .....	30173	34679	43161	50861	54101	65156	67934
Ocean .....	19043	11176	12658	14455	15974	19747	20880
Passaic .....	22577	29013	46468	68860	105046	155202	175858
Salem .....	19500	22458	23951	24579	25151	25530	26278
Somerset .....	19668	22057	23514	27162	28311	32948	36270
Sussex .....	22990	23845	23168	23539	22259	24134	23325
Union .....	.....	27780	41891	55571	72467	99353	117211
Warren .....	22390	28834	34419	36589	36553	37781	40403
<b>Total .....</b>	<b>489703</b>	<b>672073</b>	<b>907149</b>	<b>1131116</b>	<b>1444933</b>	<b>1883669</b>	<b>2144134</b>

For 1910 population see next page.

## Population by Counties, Since 1890.

	1910.	1900.	1890.
Atlantic .....	71,894	46,402	28,836
Bergen .....	138,002	78,441	47,226
Burlington .....	66,565	58,241	58,528
Camden .....	142,029	107,643	87,687
Cape May .....	19,745	13,201	11,268
Cumberland .....	55,153	51,193	45,438
Essex .....	512,886	359,053	256,098
Gloucester .....	37,368	31,905	28,649
Hudson .....	537,231	386,048	275,126
Hunterdon .....	33,569	34,507	35,355
Mercer .....	125,657	95,365	79,978
Middlesex .....	114,426	79,762	61,754
Monmouth .....	94,734	82,057	69,128
Morris .....	74,704	65,156	54,101
Ocean .....	21,318	19,747	15,974
Passaic .....	215,902	155,202	105,046
Salem .....	26,999	25,530	25,151
Somerset .....	38,820	32,948	28,311
Sussex .....	26,781	24,134	22,259
Union .....	140,197	99,353	72,467
Warren .....	43,187	37,781	36,553
The State.....	2,537,167	1,883,669	1,444,933

## POPULATION OF THE UNITED STATES—1910.

STATES.	1910.	1900.	Increase.	P.C.
The U. S. (exclusive of Philippines) .....	93,402,151	77,256,630	16,145,521	20.9
Continental U. S.....	91,972,266	75,994,575	15,977,691	21.0
Alabama .....	2,138,093	1,828,697	309,396	16.9
Arizona .....	204,354	122,931	81,423	66.2
Arkansas .....	1,574,449	1,311,564	262,885	20.0
California .....	2,377,549	1,485,053	892,496	60.1
Colorado .....	799,024	539,700	259,324	48.0
Connecticut .....	1,114,756	908,420	206,336	22.7
Delaware .....	202,322	184,735	17,587	9.5
District of Columbia .....	331,069	278,718	52,351	18.8
Florida .....	751,139	528,542	222,597	42.4
Georgia .....	2,609,121	2,216,331	392,790	17.7
Idaho .....	325,594	161,772	163,822	101.3
Illinois .....	5,638,591	4,821,550	817,041	16.9
Indiana .....	2,700,876	2,516,462	184,414	7.3
Iowa .....	2,224,771	2,231,853	*7,082	*0.3
Kansas .....	1,690,949	1,470,495	220,454	15.0
Kentucky .....	2,289,905	2,147,174	142,731	6.6
Louisiana .....	1,656,388	1,381,625	274,763	19.9
Maine .....	742,371	694,466	47,905	6.9
Maryland .....	1,295,346	1,188,044	106,356	9.0
Massachusetts .....	3,366,416	2,805,346	561,070	20.0
Michigan .....	2,810,173	2,420,982	389,191	16.1
Minnesota .....	2,075,708	1,751,394	324,314	18.5
Mississippi .....	1,797,114	1,551,270	245,844	16.0
Missouri .....	3,293,335	3,106,665	186,670	6.0
Montana .....	376,053	243,329	132,724	54.5
Nebraska .....	1,192,214	1,066,300	125,914	11.8
Nevada .....	81,875	42,335	39,540	93.4
New Hampshire .....	430,572	411,588	18,984	4.6
New Jersey .....	2,537,179	1,883,669	653,510	34.7
New Mexico .....	327,301	195,310	131,991	67.5
New York .....	9,113,279	7,268,894	1,844,385	25.4
North Carolina .....	2,206,287	1,893,810	3,124,477	16.5
North Dakota .....	577,056	319,146	257,910	80.8
Ohio .....	4,767,121	4,157,545	609,576	14.7
Oklahoma .....	1,657,155	790,391	866,764	109.7
Oregon .....	672,765	413,536	259,229	62.7
Pennsylvania .....	7,665,111	6,302,115	1,362,996	21.6
Rhode Island .....	542,610	428,556	114,054	26.6
South Carolina .....	1,515,400	1,340,316	175,084	13.1
South Dakota .....	583,888	401,570	182,318	45.4
Tennessee .....	2,184,789	2,020,616	164,173	8.1
Texas .....	3,896,542	3,048,710	847,832	27.8
Utah .....	373,351	276,749	96,602	34.9
Vermont .....	355,956	343,641	12,315	3.6
Virginia .....	2,061,612	1,854,184	207,428	11.2
Washington .....	1,141,990	518,103	623,887	120.4
West Virginia .....	1,221,119	958,800	262,319	27.4
Wisconsin .....	2,333,860	2,069,042	264,818	12.7
Wyoming .....	154,145	92,531	61,614	57.7
Alaska .....	64,356	63,592	...	...
Hawaii .....	191,909	154,001	37,908	...
Porto Rico .....	1,118,012	953,243	...	...
Military and Naval .....	...	91,219	...	...

\* Decrease.

## CITIES OF OVER 100,000 POPULATION.

Cities.	Population.		P. C. of Increase.
	1910.	1900.	
Albany, N. Y. ....	100,253	94,151	6.5
Atlanta, Ga. ....	154,839	89,872	72.3
Baltimore, Md. ....	558,485	508,957	9.7
Birmingham, Ala. ....	132,685	38,415	245.4
Boston, Mass. ....	670,585	560,892	19.6
Bridgeport, Conn. ....	102,054	70,996	43.7
Buffalo, N. Y. ....	423,715	352,387	20.2
Cambridge, Mass. ....	104,839	91,886	14.1
Chicago, Ill. ....	2,185,283	1,698,575	28.7
Cincinnati, Ohio ....	364,463	325,902	11.8
Cleveland, Ohio ....	560,663	381,768	46.9
Columbus, Ohio ....	181,548	125,560	44.6
Dayton, Ohio ....	116,577	85,333	36.6
Denver, Col. ....	213,381	133,859	59.4
Detroit, Mich. ....	465,766	285,704	63.0
Fall River, Mass. ....	119,295	104,863	13.8
Grand Rapids, Mich. ....	112,571	87,565	28.6
Indianapolis, Ind. ....	233,650	169,164	38.1
Jersey City, N. J. ....	267,779	206,433	29.7
Kansas City, Mo. ....	248,381	163,752	51.7
Los Angeles, Cal. ....	319,198	102,479	211.5
Louisville, Ky. ....	223,928	204,731	9.4
Lowell, Mass. ....	106,294	94,969	11.9
Memphis, Tenn. ....	131,105	102,320	28.1
Milwaukee, Wis. ....	373,857	285,315	31.0
Minneapolis, Minn. ....	301,408	202,718	48.7
Nashville, Tenn. ....	110,364	80,865	36.5
Newark, N. J. ....	347,469	246,070	41.2
New Haven, Conn. ....	133,605	108,027	23.7
New Orleans, La. ....	339,075	287,104	18.1
New York, N. Y. ....	4,766,883	3,437,202	38.7
Oakland, Cal. ....	150,174	66,960	124.3
Omaha, Neb. ....	124,096	102,555	21.0
Paterson, N. J. ....	125,600	105,171	19.4
Philadelphia, Penn. ....	1,549,008	1,293,697	19.7
Pittsburg, Penn. ....	533,905	451,512	18.2
Portland, Ore. ....	150,174	90,426	66.7
Providence, R. I. ....	224,326	175,597	27.8
Richmond, Va. ....	127,628	85,050	50.1
Rochester, N. Y. ....	218,149	162,608	34.2
St. Louis, Mo. ....	687,029	575,238	19.4
St. Paul, Minn. ....	214,744	163,065	31.7
San Francisco, Cal. ....	416,912	342,782	21.6
Scranton, Penn. ....	129,867	102,026	27.3
Seattle, Wash. ....	237,194	80,671	194.0
Spokane, Wash. ....	104,402	36,848	183.3
Syracuse, N. Y. ....	137,249	108,374	26.6
Toledo, Ohio ....	168,497	131,822	27.8
Washington, D. C. ....	331,069	278,718	18.8
Worcester, Mass. ....	145,986	118,421	23.3

## CITIES OF FROM 25,000 TO 100,000 POPULATION.

Cities.	Population.		P. C. of increase.
	1910.	1900.	
Akron, Ohio .....	69,067	42,728	61.6
Allentown, Pa. ....	51,913	35,416	46.6
Altoona, Pa. ....	52,127	38,973	33.8
Amsterdam, N. Y. ....	31,267	20,929	49.4
Atlantic City, N. J. ....	46,150	27,838	65.8
Auburn, N. Y. ....	34,668	30,345	14.2
Augusta, Ga. ....	41,040	39,441	4.1
Aurora, Ill. ....	29,807	24,147	23.4
Austin, Tex. ....	29,860	22,258	34.2
Battle Creek, Mich. ....	25,267	18,563	36.1
Bay City, Mich. ....	45,166	27,628	63.5
Bayonne, N. J. ....	55,545	32,722	69.7
Berkeley, Cal. ....	40,434	13,214	206.0
Binghamton, N. Y. ....	48,443	39,647	22.2
Bloomington, Ill. ....	25,768	23,286	10.7
Brockton, Mass. ....	56,878	40,063	42.0
Brookline, Mass. ....	27,792	19,935	39.4
Butte, Mont. ....	39,165	30,470	28.5
Camden, N. J. ....	94,538	75,935	24.5
Canton, Ohio ....	50,217	30,667	63.7
Cedar Rapids, Iowa ....	32,811	25,656	27.9
Charleston, S. C. ....	58,833	55,807	5.4
Charlotte, N. C. ....	34,014	18,091	88.0
Chattanooga, Tenn. ....	44,604	30,154	47.9
Chelsea, Mass. ....	32,452	34,072	*4.8
Chester, Pa. ....	38,537	33,988	13.4
Chilcopee, Mass. ....	25,401	19,167	32.5
Clinton, Iowa ....	25,577	22,698	12.7
Colorado Springs, Col. ....	29,078	21,085	37.9
Columbia, S. C. ....	26,319	21,108	24.7
Council Bluffs, Iowa ....	29,292	25,802	13.5
Covington, Ky. ....	53,270	42,938	24.1
Dallas, Tex. ....	92,104	42,638	116.0
Danville, Ill. ....	27,871	16,354	70.4
Davenport, Iowa ....	43,028	35,254	22.1
Decatur, Ill. ....	31,140	20,754	50.0
Des Moines, Iowa ....	86,368	62,139	39.0
Dubuque, Iowa ....	38,494	36,297	6.1
Duluth, Minn. ....	78,466	52,969	48.1
Easton, Pa. ....	28,523	25,238	13.0
East Orange, N. J. ....	34,371	21,506	59.8
East St. Louis, Ill. ....	58,547	29,655	97.4
Elgin, Ill. ....	25,976	22,433	15.8
Elizabeth, N. J. ....	73,409	52,130	40.8
Elmira, N. Y. ....	37,176	35,672	4.2
El Paso, Tex. ....	39,279	15,906	146.9
Erie, Pa. ....	66,525	52,733	26.2
Evansville, Ind. ....	69,647	59,007	18.0
Everett, Mass. ....	33,484	24,336	37.6
Fitchburg, Mass. ....	37,826	31,531	20.0
Flint, Mich. ....	38,550	13,103	194.2
Fort Wayne, Ind. ....	63,933	45,115	41.7
Fort Worth, Tex. ....	73,312	26,688	174.7
Galveston, Tex. ....	36,981	37,789	*2.1
Green Bay, Wis. ....	25,236	18,684	35.1
Hamilton, Ohio ....	35,279	23,914	47.5
Harrisburg, Pa. ....	64,186	50,167	27.9

\* Decrease.

Cities.	Population.		P. C. of increase.
	1910.	1900.	
Hartford, Conn. ....	98,915	79,850	23.9
Haverhill, Mass. ....	44,115	37,175	18.7
Hazleton, Pa. ....	25,452	14,230	78.9
Hoboken, N. J. ....	70,324	59,364	18.5
Holyoke, Mass. ....	57,730	45,712	26.3
Houston, Tex. ....	78,800	44,633	76.6
Huntington, W. Va. ....	31,161	11,923	161.4
Jackson, Mich. ....	31,433	25,180	24.8
Jacksonville, Fla. ....	57,699	28,429	103.0
Jamestown, N. Y. ....	31,297	22,892	36.7
Johnstown, Pa. ....	55,482	35,936	54.4
Joliet, Ill. ....	34,670	29,353	18.1
Joplin, Mo. ....	32,073	26,023	23.2
Kalamazoo, Mich. ....	39,437	24,404	61.6
Kansas City, Kan. ....	82,331	51,418	60.1
Kingston, N. Y. ....	25,908	24,535	5.6
Knoxville, Tenn. ....	36,346	32,637	11.4
La Crosse, Wis. ....	30,417	28,895	5.3
Lancaster, Pa. ....	47,227	41,459	13.9
Lansing, Mich. ....	31,229	16,485	89.4
Lawrence, Mass. ....	85,892	62,559	37.3
Lewiston, Me. ....	26,247	23,761	10.5
Lexington, Ky. ....	35,099	26,369	33.1
Lima, Ohio ....	30,508	21,723	40.4
Lincoln, Neb. ....	43,973	40,169	9.5
Little Rock, Ark. ....	45,941	38,307	19.9
Lorain, Ohio ....	28,833	16,028	80.2
Lynchburg, Va. ....	29,494	18,891	56.1
Lynn, Mass. ....	89,336	68,513	30.4
Macon, Ga. ....	40,665	23,272	74.7
McKeesport, Pa. ....	42,694	34,227	24.7
Madison, Wis. ....	25,531	19,164	33.2
Malden, Mass. ....	44,404	33,664	31.9
Manchester, N. H. ....	70,063	56,987	22.9
Meriden, Conn. ....	27,265	24,296	12.2
Mobile, Ala. ....	51,521	38,496	33.9
Montgomery, Ala. ....	38,136	30,346	25.7
Mount Vernon, N. Y. ....	30,919	21,228	45.7
Muskogee, Okla. ....	25,278	4,254	494.2
Nashua, N. H. ....	26,005	23,898	8.8
Newark, Ohio ....	25,404	18,157	39.9
New Bedford, Mass. ....	96,652	62,442	54.8
New Britain, Conn. ....	43,916	25,998	68.9
Newburgh, N. Y. ....	27,805	24,943	11.5
Newcastle, Pa. ....	36,280	28,339	28.0
Newport, Ky. ....	30,309	28,301	7.1
Newport, R. I. ....	27,149	22,441	21.0
New Rochelle, N. Y. ....	28,867	14,720	96.1
Newton, Mass. ....	39,806	33,587	18.5
Niagara Falls, N. Y. ....	30,445	19,457	56.5
Norfolk, Va. ....	67,452	46,624	44.7
Norristown, Pa. ....	27,875	22,265	25.2
Oklahoma City, Okla. ....	64,205	10,037	539.7
Orange, N. J. ....	29,630	24,141	22.7
Oshkosh, Wis. ....	33,062	28,284	16.9
Pasadena, Cal. ....	30,291	9,117	232.2
Passaic, N. J. ....	54,773	27,777	97.2
Pawtucket, R. I. ....	51,622	39,231	31.5
Peoria, Ill. ....	66,950	56,100	19.3
Perth Amboy, N. J. ....	32,121	17,699	81.5
Pittsfield, Mass. ....	32,121	21,766	47.6

Cities.	Population.		P. C. of increase.
	1910.	1900.	
Portland, Me. ....	58,571	50,145	16.8
Portsmouth, Va. ....	33,190	17,427	90.5
Poughkeepsie, N. Y. ....	27,936	24,029	16.3
Pueblo, Col. ....	44,395	28,157	57.7
Quincy, Ill. ....	36,587	36,252	0.9
Quincy, Mass. ....	32,642	23,899	36.6
Racine, Wis. ....	38,002	29,102	30.6
Reading, Pa. ....	96,071	78,961	21.7
Roanoke, Va. ....	34,874	21,495	62.2
Rockford, Ill. ....	45,401	31,051	46.2
Sacramento, Cal. ....	44,696	29,282	52.6
Saginaw, Mich. ....	50,510	42,345	19.3
St. Joseph, Mo. ....	77,403	102,979	*24.8
Salem, Mass. ....	43,697	35,956	21.5
Salt Lake City, Utah ....	92,777	53,531	73.3
San Antonio, Tex. ....	96,614	53,321	81.2
San Diego, Cal. ....	39,578	17,700	123.6
San Jose, Cal. ....	28,946	21,500	34.6
Savannah, Ga. ....	65,064	54,244	19.9
Schenectady, N. Y. ....	72,826	31,682	129.9
Sheboygan, Wis. ....	26,398	22,962	15.0
Shenandoah, Pa. ....	25,774	20,321	26.8
Shreveport, La. ....	28,015	16,013	75.0
Sloux City, Iowa ....	47,828	33,111	44.4
Somerville, Mass. ....	77,236	61,643	25.3
South Bend, Ind. ....	53,684	35,999	49.1
South Omaha, Neb. ....	26,259	26,001	1.0
Springfield, Ill. ....	51,678	34,159	51.3
Springfield, Mass. ....	88,926	62,059	43.3
Springfield, Mo. ....	35,201	23,267	51.3
Springfield, Ohio ....	46,921	38,253	22.7
Stamford, Conn. ....	25,138	15,997	57.1
Superior, Wis. ....	40,384	31,091	29.9
Tacoma, Wash. ....	83,743	37,714	122.0
Tampa, Fla. ....	37,782	15,839	138.5
Taunton, Mass. ....	34,259	31,036	10.4
Terre Haute, Ind. ....	58,157	36,673	52.6
Topeka, Kan. ....	43,684	33,608	30.0
Trenton, N. J. ....	96,815	73,307	32.1
Troy, N. Y. ....	76,813	60,651	26.0
Utica, N. Y. ....	74,419	56,383	32.0
Waco, Tex. ....	26,425	20,086	27.7
Waltham, Mass. ....	27,834	23,481	18.5
Warwick, R. I. ....	26,629	21,316	24.9
Waterbury, Conn. ....	73,141	45,859	59.5
Waterloo, Iowa ....	26,693	12,580	112.2
Watertown, N. Y. ....	26,730	21,696	23.2
West Hoboken, N. J. ....	35,403	23,094	53.3
Wheeling, W. Va. ....	41,641	38,878	7.1
Wichita, Kan. ....	52,450	24,671	112.6
Wilkes-Barre, Pa. ....	67,105	51,721	29.7
Williamsport, Pa. ....	31,860	28,757	10.8
Wilmington, Del. ....	87,411	76,508	14.3
Wilmington, N. C. ....	25,748	20,976	22.7
Woonsocket, R. I. ....	38,125	28,204	38.7
Yonkers, N. Y. ....	79,803	47,931	66.5
York, Pa. ....	44,750	33,708	32.8
Youngstown, Ohio ....	79,066	44,885	76.2
Zanesville, Ohio ....	28,026	23,538	19.1

\* Decrease.

# REPORTS OF STATE DEPARTMENTS.

## State Treasurer's Report.

### STATEMENT OF RECEIPTS AND DISBURSEMENTS.

#### RECEIPTS.

Agricultural Experiment Station.....	\$4,906	96
Allowance from Motor Vehicle Account, 1911.	49,226	00
Attorney-General's Department .....	416	75
Blind and Feeble-Minded.....	3,876	84
Board of Fish and Game Commissioners....	19,599	72
Board of Public Utility Commissioners.....	7	40
Collateral Inheritance Tax.....	745,777	16
Commissions .....	6,420	00
Department of Banking and Insurance.....	276,040	91
Department of Labor.....	2,085	36
Detective Bureau Licenses.....	550	00
Dividends .....	18,870	00
Farnum Preparatory School.....	3,959	15
Forest Park Reservation Commission.....	322	07
Geological Survey .....	1,062	62
Health Officers, Port of Perth Amboy.....	395	25
Home for Disabled Soldiers, Kearny.....	47,682	74
Inspection of Power Vessels.....	1,760	00
Interest on Deposits.....	112,599	00
Judicial Fees .....	25,046	97
Licenses from Private Asylums.....	125	00
Manual Training and Industrial School for Colored Youth, Bordentown.....	6,562	52
New Jersey Home for Disabled Soldiers, Sail- ors, Marines and their Wives, Vineland..	9,817	95
New Jersey School for the Deaf.....	1,659	11
New Jersey Reformatory.....	8,134	57
Office of Clerk in Chancery.....	49,352	20
Office of Clerk of Supreme Court.....	83,196	91
Office of Secretary of State.....	173,606	26
Public Library Commission.....	203	00
Revaluation of Railroad and Canal Property.	1,642	94
Riparian Commission .....	47	12
Sanatorium for Tuberculous Diseases.....	7,639	54
School Fund Expenses.....	56	44
Stallion Examining and Registration Board.	601	00
State Board of Agriculture.....	1,434	68
State Board of Architects.....	2,143	59
State Board of Children's Guardians.....	701	00
State Board of Health.....	8,282	95
State Board of Pharmacy.....	223	37
State Home for Boys.....	5,574	22
State Home for Girls.....	562	59
State Hospital at Trenton.....	156,772	64
State Hospital at Morris Plains.....	259,923	91
State House Commission.....	108	23
State Museum .....	2	28
State Model School and Boarding Halls.....	98,779	15
State Normal School, Trenton.....	2,097	75
State Normal School, Montclair Heights....	40	71

## STATE DEPARTMENTS.

State Oyster Commission (Atlantic county),	\$1,018 50
State Oyster Commission (Delaware Bay, etc.) .....	24,671 00
State Oyster Commission (District of Ocean county) .....	1,840 25
State Prison—Discharged Convicts.....	22 75
State Prison Receipts.....	100,743 05
State Tax on Railroad Corporations (pre- vious to 1911).....	2,910 53
State Tax on Railroad Corporations (1911),	3,916,085 68
State Water Supply Commission.....	3,619 02
Superintendent of Public Instruction.....	2 20
Tax on Miscellaneous Corpora- tions (previous to 1911)....	\$243,209 37
Tax from Paterson Savings In- stitution for 1910.....	10,000 00
	<hr/>
	253,209 37
Tax on Miscellaneous Corporations, 1911...	2,365,003 76
Tenement House Supervision.....	2,608 19
Trenton Battle Monument.....	388 40
Tuberculosis Commission .....	679 50
Village for Epileptics.....	45,091 30
	<hr/>
	\$8,917,795 03

## DISBURSEMENTS.

Adjutant-General's Department .....	\$11,544 97
Advertising .....	3,011 63
Agricultural College Fund, "Interest".....	5,800 00
Agricultural Experiment Station.....	57,853 64
Armory Battery "A," Field Artillery, East Orange .....	9,440 20
Armory, Second Battalion, Second Regiment, Elizabeth .....	25,000 00
Atlantic County Investigating Committee...	14,828 62
Attorney-General's Department .....	38,059 79
Blind and Feeble-Minded.....	140,828 01
Board of Equalization of Taxes.....	24,298 33
Board of Fish and Game Commissioners...	19,963 89
Board of Public Utility Commissioners.....	57,335 84
Board to Reappraise Railroads and Canals..	6,000 00
Board of Visitors to Agricultural College of New Jersey .....	127 90
Bureau of Shell Fisheries.....	2,917 31
Bureau of Statistics.....	11,361 43
Burial Grounds .....	75 00
Civil Service Commission.....	37,044 95
Collateral Inheritance Tax.....	28,130 82
Collateral Inheritance Tax Refund.....	233,109 55
Committee to Investigate the Administration of Public Affairs in Bergen County.....	3,411 28
Commissioner of Education.....	15,680 60
Commission for Ameliorating the Condition of the Blind.....	5,427 91
Commission to Revise and Consolidate Pub- lic Statutes .....	6 50
Commission to Investigate Port Conditions.	315 23
Commissioners of Pallsades Inter-State Park.	102,950 00
Constitutional Amendments .....	120 00
County Boards of Taxation.....	94,460 98
County Lunatic Asylums.....	271,686 29

County Superintendents .....	\$41,826	62
Court of Chancery.....	115,732	15
Court Expenses .....	380	00
Court of Errors and Appeals.....	29,352	79
Court of Pardons.....	3,109	15
Department of Accounts.....	10,480	86
Department of Banking and Insurance.....	41,410	25
Department of Charities and Corrections.....	16,284	53
Department of Inland Waterways.....	81,213	01
Department of Labor.....	41,269	26
Department of Weights and Measures.....	1,989	57
Department of Public Reports.....	2,630	00
Dependency and Crime Commission.....	2,000	00
Emergency .....	4,447	00
Employers' Liability Acts Commission.....	1,228	30
Executive Department .....	20,956	94
Evening Schools for Foreign-Born Residents.....	2,200	00
Farnum Preparatory School.....	6,452	95
Forest Park Reservation Commission.....	18,224	42
Free School Libraries.....	5,990	00
Geological Survey .....	16,233	28
Health Officers, Port of Perth Amboy.....	1,250	00
Home for Disabled Soldiers (Kearny).....	94,232	33
Home for Feeble-Minded Women.....	9,560	31
Inauguration Expenses .....	4,698	32
Industrial Education .....	137,000	00
Inspection of Power Vessels.....	2,331	18
Judicial Retirement Fund.....	8,249	96
Law and Equity Reports.....	17,228	72
Legislature .....	99,105	91
Live Stock Commission.....	5,747	07
Manual Training and Industrial School for Colored Youth, Bordentown.....	26,113	94
Monmouth Battle Monument.....	500	00
National Guard .....	203,752	43
Naval Reserve .....	26,191	84
New Jersey Conference Charities and Correc- tions .....	452	33
New Jersey Home for Disabled Soldiers, Sail- ors, Marines and their Wives, Vineland...	76,928	86
New Jersey School for the Deaf.....	56,157	61
New Jersey Reformatory.....	179,120	78
Obstructions to Navigation.....	90	15
Office of Clerk in Chancery.....	41,218	06
Office of Clerk of Supreme Court.....	26,550	61
Office of Comptroller.....	19,791	95
Office of Comptroller and Treasurer.....	4,483	91
Office of Secretary of State.....	43,541	82
Office of Treasurer.....	19,136	52
Oyster and Clam Commissioner of Shark River .....	120	00
Passaic Valley Trunk Sewer.....	391	30
Pensions .....	9,995	30
Portraits .....	500	00
Practice Teaching .....	11,445	50
Preservation of Records.....	3,000	00
Printing .....	42,836	42
Public Library Commission.....	7,450	00
Public Roads .....	329,329	74
Public Roads Commissioner, Assistant Su- pervisor .....	5,994	85

Quartermaster-General's Department .....	\$13,927 29
Railroad Tax previous to 1911 (allotment to counties) .....	2,419,987 44
Railroad Tax, 1911 (allotment to counties),	1,578,678 42
Refunding Taxes on Exempted Miscellaneous Corporations .....	556 06
Revaluation of Railroad and Canal Property,	76,399 03
Riparian Commission .....	11,333 40
Sanatorium for Tuberculous Diseases.....	112,023 20
School Fund Expenses.....	3,500 00
Sea Girt Cottage.....	2,547 49
Secretary of State—Department of Motor Vehicles .....	41,834 49
Senate Committee to Investigate the Public School System .....	13,489 91
State Agricultural College.....	61,500 00
State Board of Agriculture.....	14,861 07
State Board of Assessors.....	33,906 72
State Board of Children's Guardians.....	12,716 55
State Board of Education.....	2,853 12
State Board of Examiners.....	963 72
State Board of Health.....	92,248 92
State Charities Aid Association.....	600 00
State Home for Boys.....	90,173 20
State Home for Girls.....	90,065 35
State Horticultural Society.....	600 00
State Hospitals .....	720 31
State Hospital at Trenton.....	478,656 20
State Hospital at Morris Plains.....	586,639 64
State House Commission.....	114,760 56
State Library .....	9,493 12
State Museum .....	2,842 56
State Model School and Boarding Halls....	90,958 86
State Normal School, Trenton.....	78,461 47
State Normal School, Montclair Heights....	54,169 60
State Oyster Commission (Atlantic county).	4,479 26
State Oyster Commission (Delaware Bay, etc.) .....	18,494 13
State Oyster Commission (District of Ocean county) .....	3,491 60
State Prison .....	9,203 32
State Prison—Discharged Convicts.....	2,300 00
State Prison Maintenance.....	128,282 47
State Prison Maintenance, Principal Keeper, etc. ....	1,599 52
State Prison, Furniture, Appliances and Repairs .....	11,170 35
State Prison, Parole Agent.....	380 11
State Prison Salaries.....	118,650 00
State Prison School.....	1,330 28
State Prison Electrocutation Expenses.....	6,319 86
State School Tax.....	100,000 00
State Water-Supply Commission.....	19,118 52
Stenographic Reporters .....	13,907 24
Summer Courses in Agriculture, etc.....	2,000 00
Supreme Court .....	154,290 80
Superintendent of Public Instruction.....	18,280 58
Tablet or Monument on Battle Ground of Chestnut Neck .....	4,388 04
Teachers' Institutes .....	1,996 03
Teachers' Libraries .....	100 00

Teachers' Retirement Fund.....	\$6,239	42
Tenement House Supervision.....	47,224	96
Trenton Battle Monument.....	733	30
Tuberculosis Commission.....	19,590	37
Village for Epileptics.....	166,965	18
Washington Association of New Jersey....	2,500	00
	<hr/>	
	\$10,153,202	51

The following extraordinary disbursements are included in the foregoing statement:

Apportionment of Railroad Tax for School purposes .....	\$3,998,665	86
Collateral Inheritance Tax.....	233,109	55
State Hospital at Trenton.....	132,530	30
Commissioners of the Palisades Inter-State Park .....	100,000	00
State School Tax.....	100,000	00
Revaluation of Railroad and Canal Property.....	76,399	03
State House Commission.....	40,593	18
Village for Epileptics.....	39,018	94
State Hospital at Morris Plains.....	36,911	00
Sanatorium for Tuberculous Diseases.....	30,557	37
Armory, Second Battalion, Second Regiment, Elizabeth .....	25,000	00
State Agricultural College.....	25,000	00
National Guard .....	24,582	69
New Jersey Reformatory.....	24,345	73
State Home for Girls.....	16,841	43
Atlantic County Investigating Committee..	14,828	62
Senate Committee to Investigate Public School System .....	13,489	91
Attorney-General's Department .....	10,022	55
Home for the Care and Training of Feeble-Minded Women, Vineland.....	9,560	31
Armory, Battery "A," Field Artillery, East Orange .....	9,440	20
State Prison .....	9,203	32
Civil Service Commission.....	8,048	48
New Jersey School for the Deaf.....	7,500	50
State Normal School at Trenton.....	7,366	77
Board to Re-appraise Railroads and Canals.....	6,000	00
Inauguration Expenses .....	4,698	32
Home for Disabled Soldiers, Sailors, Marines, etc., Vineland .....	4,623	86
Tablet or Monument on Battlefield of Chestnut Neck .....	4,388	04
Committee to Investigate Public Affairs in Bergen County .....	3,411	28
Agricultural Experiment Station.....	2,995	00
Department of Labor.....	2,990	05
Sea Girt Cottage.....	2,547	49
Dependency and Crime Commission.....	2,000	00
Department of Weights and Measures.....	1,989	57
State Home for Boys.....	1,489	55
Employers' Liability Act Commission.....	1,228	30
Adjutant-General's Department .....	1,177	38
Office of Secretary of State.....	1,138	70
Oyster Commission for the District of Atlantic County .....	687	49
Portraits .....	500	00

Passaic Valley Trunk Sewer.....	\$391 30
Commission to Investigate Port Conditions..	315 28
State Normal School at Montclair.....	140 14
Constitutional Amendments .....	120 00
Pensions .....	100 00
Commission to Revise and Consolidate Public Statutes .....	6 50
	<hr/>
	\$5,035,953 94

## SCHOOL FUND.

The securities of the School fund are the following:

Bonds .....	\$4,451,039 50	
Stocks .....	146,500 00	
	<hr/>	\$4,597,539 50
Bonds and Mortgages.....		274,049 00
Riparian Leases .....		436,287 22
Real Estate .....		19,438 44
		<hr/>
		\$5,327,314 16

## STATEMENT OF SCHOOL FUND.

Securities, November 1, 1910.....		\$4,848,728 40
Add Bonds Purchased.....	\$652,934 50	
Add Riparian Leases Issued..	104,439 25	
	<hr/>	757,373 75
		<hr/>
		\$5,606,102 15
Less Securities Paid Off.....	\$277,273 03	
Less Riparian Lease Cancelled,	1,514 96	
	<hr/>	278,787 99
		<hr/>
Securities, October 31, 1911.....		\$5,327,314 16
Balance in Bank, October 31, 1911.....		189,675 11
		<hr/>
		\$5,516,989 27
Amount of Securities, November 1, 1910 .....	\$4,848,728 40	
Balance in Bank, November 1, 1910 .....	472,779 98	
	<hr/>	5,321,508 38
		<hr/>
Net Increase in Fund.....		\$195,480 89

## INVESTMENT FUND.

Balance in Bank, November 1, 1910.....		\$472,779 98
Receipts—		
Bonds Paid Off.....	\$144,375 00	
Bonds and Mortgages Paid Off .....	6,744 33	
Riparian Leases Paid Off..	126,153 70	
	<hr/>	\$277,273 03
Grants .....	92,556 60	
	<hr/>	369,829 63
		<hr/>
		\$842,609 61
Bonds Purchased .....		652,934 50
		<hr/>
Balance in Bank, October 31, 1911.....		\$189,675 11

## INCOME OF SCHOOL FUND.

Balance in Bank, November 1, 1910.....		\$191,105 62
Receipts—		
Interest on Bonds.....	\$187,048 68	
Interest on Bonds and Mortgages .....	14,257 71	
Rents from Riparian Leases,	44,424 13	
Dividends .....	14,650 00	
Licenses .....	465 00	
Interest on Deposits.....	7,543 51	
Interest on Grants.....	2,539 07	
		270,928 10
		<u>\$462,033 72</u>
Disbursements—		
Free Public Schools.....	\$200,000 00	
Premiums .....	6,767 47	
Accrued Interest .....	6,729 59	
		213,497 06
		<u>\$248,536 66</u>

## TOTAL RECEIPTS AND DISBURSEMENTS.

The following shows the aggregate amount of moneys received and disbursed by the Treasurer during the fiscal year:

	Receipts.	Disbursements.
State Fund .....	\$8,917,795 03	\$10,153,202 51
School Fund — Investment Fund .....	369,829 63	652,934 50
School Fund—Income .....	270,928 10	213,497 06
State School Tax.....	5,261,640 04	5,261,640 04
Local Tax on Railroad Corporations .....	1,245,378 00	2,410,257 75
United States Appropriation to Agricultural Colleges,	50,000 00	50,000 00
United States Appropriation for Disabled Soldiers, Kearny .....	47,225 00	47,225 00
United States Appropriation for New Jersey Home for Disabled Soldiers, Sailors, Marines and Their Wives, Vineland .....	8,800 00	8,800 00
Department of Motor Vehicles, R. and R.....	385,165 21	312,009 23
Resident License Fund.....	58,270 20	46,285 01
State Game Protection Fund.	470 00	.....
State Water Supply Commission — "Special Survey Fund" .....	3,555 00	2,379 12
Total Balance in Bank, November 1, 1910.....	6,623,551 76	.....
Balances in Bank, October 31, 1911—		
State Fund .....	.....	3,309,781 20
School Fund, Investment Fund .....	.....	189,675 11

School Fund, Income.....		\$248,536	66
Local Tax on Railroad Cor- porations .....		134,241	83
Department of Motor Ve- hicles .....		147,511	28
Resident License Fund....		52,015	13
State Game Protection Fund .....		1,440	66
State Water Supply Com- mission—"Special Sur- vey Fund" .....		1,175	88
	\$23,242,607	97	\$23,242,607
			97

#### DEPARTMENT OF MOTOR VEHICLES REGISTRATION AND REGULATION.

The following statement shows the amount of money received and disbursed during the past fiscal year under the provisions of Chapter 113, Laws of 1906, approved April 12, 1906:

Balance in Bank, November 1, 1910.....	\$74,355	30
Amount Received During the Year.....	385,165	21
	<u>\$459,520</u>	51
Disbursements During the Year.....	\$312,009	23
Balance in Bank, October 31, 1911.....	147,511	28
	<u>\$459,520</u>	51

#### RESIDENT LICENSE FUND.

The following statement shows the amount of money received and disbursed during the past fiscal year under the provisions of Chapter 270, P. L. 1909, which requires a license to be issued to resident gunners:

Balance in Bank, November 1, 1910.....	\$40,029	94
Receipts .....	58,270	20
	<u>\$98,300</u>	14
Disbursements .....	\$46,285	01
Balance in Bank, October 31, 1911.....	52,015	13
	<u>\$98,300</u>	14

#### STATE FUND.

The securities of the State Fund are: One thousand eight hundred and eighty- seven (1,887) shares of the Delaware and Raritan Canal and Camden and Amboy Railroad and Transportation Company (par value) .....	\$188,700	00
---	-----------	----

**State Board of Assessors.****FOR THE ASSESSMENT AND TAXATION OF RAILROAD AND CANAL PROPERTY.**

Obadiah C. Bogardus, President; Charles E. Hendrickson, Jr., George E. Halsey, George L. Record, Irvine E. Maguire, Secretary; George William Barnard, Assistant Secretary; Louis Focht, Engineer.

This department of the State Government was created under an act of the Legislature, entitled "An act for the taxation of railroad and canal property," approved April 10th, 1884.

The work of the Board was increased during the same year by the passage of another act, entitled "An act to provide for the imposition of State taxes upon certain corporations, and for the collection thereof," approved April 18th, 1884.

By an act of the Legislature of 1900 (taking effect January 1st, 1901), this Board is further charged with the assessment and apportionment of the municipal franchise tax to be paid by persons, copartnerships, associations or corporations using or occupying public streets, highways, roads or other public places.

The report of the Board for the year 1911 shows that 130 railroad and canal companies within the State are subject to taxation. These companies represent about 2,400 miles of railroads and 175 miles of canals.

The following table is a summary of the valuation and assessment of railroad and canal property for the year 1911, subject to review by the Board, which review is now in progress:

## VALUATION AND ASSESSMENT OF RAILROAD AND CANAL PROPERTY FOR THE YEAR 1911, BY THE

## STATE BOARD OF ASSESSORS.

Name of System.	Aggregate Valuation.	Tax for State Uses.	Tax for Local Uses.	Total Tax for 1911.
Pennsylvania Railroad System.....	\$122,191,922	\$1,750,302 20	\$576,758 81	\$2,327,061 01
Central Railroad System.....	72,508,439	1,089,404 34	290,743 49	1,380,149 83
Philadelphia and Reading System.....	16,192,202	274,245 10	37,848 47	312,093 57
Erle Railroad System.....	34,353,492	420,156 24	229,690 49	649,846 73
Delaware, Lackawanna and Western Railroad System.....	60,902,182	815,111 99	355,115 55	1,170,227 54
New York, Susquehanna and Western Railroad System.....	7,734,116	123,344 09	23,071 41	146,415 50
Lehigh Valley Railroad System.....	38,364,902	520,711 05	211,197 62	731,908 67
Unclassified Railroads.....	32,299,977	401,644 71	200,044 02	601,688 73
Totals.....	\$384,547,232	\$5,394,919 72	\$1,924,471 86	\$7,319,391 58

## MISCELLANEOUS CORPORATIONS.

Under the provisions of the act of April 18th, 1884, and its supplements, the Board has assessed for the year 1911 a State franchise tax against 11,860 corporations, amounting to \$3,171,576.25.

The following table shows the comparison with previous years of the number of corporations assessed under this act and the amount of tax levied:

	Number Assessed.	Amount Assessed.	Inc. in Number.	Inc. in Amount.	Dec. in Amount.
1884.....	619	\$195,273 51	..	.....	.....
1885.....	797	235,769 40	178	\$40,495 89	.....
1886.....	917	244,035 81	120	8,266 41	.....
1887.....	1,132	287,702 13	215	43,666 32	.....
1888.....	1,457	360,197 59	325	72,495 46	.....
1889.....	1,698	438,893 42	241	78,695 83	.....
1890.....	2,103	574,048 16	405	135,154 74	.....
1891.....	2,377	629,659 62	274	55,661 46	.....
1892.....	3,149	788,486 86	772	158,827 24	.....
1893.....	3,889	973,417 19	740	184,930 33	.....
1894.....	4,283	1,077,066 39	394	103,649 20	.....
1895.....	4,450	1,092,744 59	167	15,678 20	.....
1896.....	4,593	1,060,056 52	143	.....	\$32,688 07
1897.....	4,777	1,075,278 52	184	15,222 00	.....
1898.....	5,188	1,197,030 54	411	121,752 02	.....
1899.....	5,469	1,332,635 95	281	135,605 41	.....
1900.....	6,602	2,048,008 03	1,133	715,372 08	.....
1901.....	7,294	2,315,592 78	692	267,584 75	.....
1902.....	8,567	2,878,073 11	1,273	562,480 33	.....
1903.....	9,449	3,380,439 87	882	502,366 76	.....
1904.....	10,013	3,663,589 96	564	283,150 09	.....
1905.....	10,065	3,605,473 52	52	.....	58,116 44
1906.....	10,230	3,515,878 00	165	.....	89,595 52
1907.....	10,307	3,356,638 25	77	.....	159,239 75
1908.....	10,821	3,267,350 14	514	.....	89,288 11
1909.....	11,022	3,238,083 46	201	.....	29,266 68
1910.....	11,606	3,188,084 58	584	.....	49,998 88
1911.....	11,860	3,171,576 25	254	.....	16,508 33

## MUNICIPAL FRANCHISE TAX.

Under the provisions of Chapter 195, Laws of 1900, and supplements, assessments based upon returns made were levied by the State Board of Assessors against 305 corporations and four individuals, amounting in the aggregate to \$1,112,040.48, tax classified as follows (the increase in tax over 1910 being the sum of \$155,032.78):

No.	Classification.	Tax.
30	Street Railway .....	\$609,496.59
113	Gas and Electric Light.....	333,463.36
106	Water .....	63,785.85
38	Telephone and Telegraph.....	100,430.66
4	District Telegraph Mess.....	1,223.11
17	Sewer .....	3,430.73
1	Oil or Pipe Line.....	210.18

The following table will show the apportionment of this tax to the various municipalities of the State, grouped by counties:

Atlantic .....	\$29,757.28
Bergen .....	66,016.40
Burlington .....	24,380.67
Camden .....	55,503.38
Cape May .....	10,185.41
Cumberland .....	11,903.55
Essex .....	331,475.32
Gloucester .....	6,762.27
Hudson .....	254,702.70
Hunterdon .....	1,650.47
Mercer .....	45,051.62
Middlesex .....	33,138.58
Monmouth .....	33,315.53
Morris .....	12,793.94
Ocean .....	3,904.42
Passaic .....	96,355.61
Salem .....	2,093.38
Somerset .....	7,465.04
Sussex .....	1,303.65
Union .....	76,500.57
Warren .....	7,780.69
<b>Total</b> .....	<b>\$1,112,040.48</b>

First Annual Message  
OF  
WOODROW WILSON  
Governor of New Jersey

---

State of New Jersey,  
Executive Department,  
Ninth of January, 1912.

To the Legislature:

With the opening of another legislative session, it is my privilege to call your attention to several matters with regard to which we have the opportunity to serve the State by well-considered changes in its law. It has interested me very deeply to note that in recent years in this State the platforms of the two great parties, which come every year into competition at the annual election for the control of the legislative body, have usually been in substantial agreement; so that one is encouraged to believe that our elections are not so much contests for party advantage, or aggrandizement, as for the opportunity to serve the people of the State—contests for the honor and satisfaction of accomplishing the reforms which the conditions obtaining in the State naturally suggest. If this is true, the winning party may count upon the co-operation of the minority in carrying out its platform program. When the legislative session opens we become colleagues in a common service, and our standard is not party advantage, but the welfare of New Jersey. We are, first of all, citizens and public servants; our party differences are secondary to our duty as representatives and trustees.

I venture upon this preface to my recommendations in order to afford myself the opportunity to say with how much pleasure I shall co-operate with the present Legislature in carrying out every program that is judged to be for the common benefit. It is my duty as Governor of the State and representative of all its people, to be the leader of my party in the State, in-

deed, but not a partisan or a strategist for mere party benefit. I am glad to think, therefore, that the matters to which I shall call your attention do not lie within the field of party debate. They are matters which we can approach without party bias or prejudice. Whatever differences of judgment may arise with regard to them, they need have no flavor of party feeling about them.

At the last session we united in effecting reforms obviously necessary and long desired, upon which opinion in the State had for many years been centered, but did not address ourselves at all to certain other large questions no less necessary to deal with, which public opinion has not definitely fixed upon, simply because of their complexity and of the fact that only those who can view them from the inside can fully appreciate how vital they are to the integrity and serviceability of the State's government. I mean questions of efficiency and economy. We can get at the heart of these if we choose, and we could not render the State a greater service than by doing so. Without the very best administrative organization the government of the State cannot be administered with entire integrity or with full and candid responsibility to the people, for unless it is efficient and responsible it is in constant danger of becoming corrupt. Wastefulness and inefficiency are themselves virtually forms of graft. They afford fruitful opportunities for every kind of abuse.

It is to questions of efficiency and economy, therefore, that I first invite your serious attention.

The government of New Jersey, like the governments of most of the older States, has developed on its administrative side, not systematically, but by patchwork, and mere accretion: by the multiplication of boards and commissions, by the addition of first this piece and then that piece to existing departments. There has been constant addition, no subtraction, no elimination, no co-ordination. It has grown very much as the State House itself has grown, but without the necessity of at least some semblance of architectural unity, without the connecting corridors and the common roof which the State House must of mere physical necessity be given.

The number and variety of State boards and com-

missions is utterly confusing. One wonders why there might not be, for example, a department of public works, in which would be assembled all the functions affecting roads, parks, bridges and waterways, now divided up amongst a half dozen boards and commissions, permanent and temporary; why a department of public welfare might not serve as a means of co-ordinating and simplifying the supervision of the public health, the examination of practitioners of medicine, the inspection of tenement houses, of mills and factories, and the enforcement of the laws against child labor; why a department of conservation might not combine the work now scattered amongst numerous bodies concerning the preservation of fish and game, the supervision and regulation of the oyster industry, the safeguarding of the water-supply and the disposition of the riparian rights of the State? Why should every oyster bed have a commission of its own? It is necessary to bring order out of this chaotic miscellany, not merely to have the satisfaction of conducting the business of the State in a businesslike and efficient way, but to prevent waste and forestall abuses of many kinds. I suggest, therefore, the constitution by law of a commission, not too large, to act promptly and harmoniously, to take into consideration the whole question of simplifying and co-ordinating the administrative agencies of the State in order that they may be put upon the best possible basis of economy and efficiency. In my judgment, the majority of the commission should be experienced and trusted business men, and they should have the benefit of the advice of men who have made a special study of scientific efficiency in practical administration. It should report to the Legislature at as early a date as possible. Its report would serve to concentrate public opinion upon one of the most vital matters of government, whether looked at from the point of view of purity or of serviceability, and with public criticism centered upon a particular scheme of reorganization, satisfactory legislation could readily be obtained.

The scope of this commission's inquiry ought to be so wide as to include our whole method of assessing and equalizing taxes. You have only to examine the reports of our State tax boards to realize how unsatisfactory our present methods are. It is not enough that

there should be boards to which individuals can resort to remedy inequalities in taxation and assessment. Powers of correction fall short of accomplishing what ought to be accomplished. Uniform standards ought to be established upon the initiative and authority of some central board of supervision. That body ought to have independent and exclusive powers of reclassification within certain general limits defined in the law. In several States of the Union—in Wisconsin, for example, and in Massachusetts—commissions of this kind have been set up with exceedingly satisfactory results, whose powers are powers of active supervision, and through whose instrumentality inequalities and inequities are being corrected upon a definite plan, not in individual cases only, not merely for the persons who can afford to appeal and protest, but by systematic means and upon the initiative of the commission itself.

You have only to ask the average taxpayer whom you meet on the street what he thinks of the assessments to which he is subjected to find how many varieties of assessment there are in the State. You have only to examine the average tax assessor's books to discover how little system there is and how little he actually knows of the property he assesses. How many of the tax districts in the State are mapped and plotted? How many assessors can produce definite evidence and data to support their assessments? Undertake to debate with men from half a dozen counties the question whether we should continue to maintain our present system of county tax boards, and you will at once discover that in some counties they are valued and deemed efficient; in others smiled at and regarded as entirely unnecessary and unwarrantably expensive. Have the State Board of Assessors and our State Board for the Equalization of Taxes powers that can bring a satisfactory system out of these varieties and confusions? If they have not, somebody should have, for the whole matter needs reconsideration.

Along with this systematic reconsideration of our methods of assessments and taxation should go a very thorough examination of our tax system itself; its basis and principle. Perhaps we shall be in a better position after making our machinery suitable

and adequate to discover the weak places in the bases of taxation. Sooner or later we shall be obliged to examine them to the bottom.

Are we systematic, have we properly combined our instrumentalities and adequately equipped them with authority in the great matter of the conservation of our naturally splendid and abundant resources? Conservation is not a matter which can now be satisfactorily handled by an occasional act of legislation. We must hit upon a system, and somebody in particular must be charged with the responsibility of administering it—not a half dozen different bodies, or even two or three, but some one body served and assisted by the constant and intelligent advice of experts. This great matter, too, should be brought within the scope of inquiry, which I earnestly urge you to authorize and provide for. I do not mean that immediate individual steps towards conservation cannot be taken by statute, but that we must hereafter depend upon system, not upon the casual vigilance of individual legislators.

One important matter of administration can be and should be taken up at once and promptly provided for by legislation. I mean the administration of the charitable and correctional institutions of the State. These institutions have been established and developed in entire separateness. There nowhere exists any authority which can co-ordinate them or bring them into practical and serviceable co-operation. Their inmates cannot be reclassified or redistributed if once, by any mistake, they have been wrongly placed, or if they develop in a way not looked for when they were sent for treatment or segregation to a particular institution. The result is that individual institutions are authorized to do several kinds of work at once, for some of which they were not intended, and are, therefore, not equipped. They very properly have their separate establishments under separate boards of managers, but these boards and the superintendents of the several institutions should be brought into co-operation, and a comprehensive system of charity and correction made possible, which will increase efficiency and prevent waste and ineffectual effort. This can be done by a reform very similar to that so fortunately effected last winter in the administration of our State system of

schools: by granting proper supervisory authority to the Commissioner of Charities and Correction and associating with him a small, responsible board, which may in turn, together with the Commissioner, advise with the superintendents and directors of the various institutions. Other States have already shown us the way in this important reform of organization, and we should feel impelled to take it by reasons of humanity as well as of efficiency and economy.

In this connection I would urge very strongly upon the Legislature the need of a reformatory for women. A suitable site has already been chosen in Hunterdon county, near Clinton, and purchased by the authority of the State, and men and women whom the whole State knows and trusts have prepared plans for an institution for which all recognize the immediate need.

There is another matter which should no longer be left at loose ends without thorough reorganization. I mean the supervisor of the health of the State. I intend no criticism of our excellent Board of Health, but only repeat the testimony of its own members when I say that our present means for safeguarding the health of the State are entirely inadequate. It is not generally realized how vast, complicated and difficult a matter it has become since we began to perceive what it is really the duty of the State to do for the health of its people. Every sort of infection must be guarded against. A costly war must be waged on the mosquito and the housefly, those active breeders of disease. The dissemination of poisonous gases from factories, from locomotive engines and from the vast bodies of smoke which pervade our cities must be prevented. The dairy business must be sharply supervised along with cold storage and the handling of foodstuffs in the markets. Oyster beds must be inspected and guarded against pollution. The adulteration of foods must be prevented. There must be some thorough and efficient system of keeping our lakes and streams from pollution. Sewage must be supervised and properly regulated. Systematic war must be made with such diseases as tuberculosis, and the State must be guarded against the introduction of fatal epidemics from every quarter. Garbage collection and disposal must be systematized and regulated. Thorough inspection must be carried into a score of places where disease is most

likely to originate. Have we the machinery for these great tasks? Have we made sure of the service of experts, doctors, engineers, biologists, whose advice will enable us to feel that we have done our duty by the people of the State in all the important matter of the conservation of their lives and health? Is it not our duty to consider very carefully and at once the creation of a thoroughly effective department of health?

The duty of the State to make every service it renders the people efficient, responsible and economical, seems to be one of the first and most manifest duties of government. Next to that is the duty in a self-governed country of making the representative body from which legislation proceeds in fact representative, as nearly as possible a mirror of the character and opinion of the communities of which the State is composed. It seems to me of the first consequence, therefore, that the promise we have made the people of the State, that we would at once take the initial steps necessary to effect a return to a system of Assembly districts in place of county delegations to the Legislature should be redeemed, and that a constitutional amendment for that purpose should be submitted to the vote of the people at the earliest possible time.

It is equally imperative, as it seems to me, that the use of the courts of justice by the people should be simplified and facilitated. Our legal procedure is too technical, too complicated, too expensive, too little adapted to the use of the poor and unschooled. With splendid courts of undoubted integrity we nevertheless feel that the rich litigant can tire the poor litigant out, and that the common run of men have good reason to dread litigation and doubt its outcome. We are proud of our bench; why should we not put ourselves in a position to be equally proud of our administration of justice as based upon the best reformed models? A little expert advice will put us in a way to discover the right legislation for this purpose, without waiting for amendments of the Constitution. It is not the courts we wish to change so much as the methods of procedure.

Both parties are pledged also to take up the matter of jury reform: to consider in particular the methods

by which grand juries are chosen in order to devise, if possible, a process of choice by which abuses of a serious kind which have arisen to the scandal of public opinion may hereafter be prevented. I commend this deeply important subject to your very earnest consideration.

We have done much toward securing justice and safety for the workingmen of the State in our factory laws, our tenement-house legislation and our Employers' Liability act, but we have not done enough. Our workmen very justly demand further legislation with regard to the inspection and regulation of factories and workshops, and I recommend legislation of this kind to your very careful and earnest consideration. I recommend, moreover, the passage at an early date of an act requiring the railways operating within this State to provide their trains with adequate crews. Our sister State of Pennsylvania has adopted legislation of this kind, and the railways whose lines cross from Pennsylvania into New Jersey actually carry full crews to the border of this State and then send their trains on through New Jersey with diminished crews, to the jeopardy, as I believe, of life and property, requiring more of the small crew than it can safely and thoroughly do.

The abolition of grade crossings, too, as rapidly as possible, under the direction of the Board of Public Utilities Commissioners, is an imperative necessity, if the lives of our citizens are to be properly safeguarded. However difficult it may be to effect the changes needed in this matter, I feel it to be a question of the very greatest moment. The loss of life at grade crossings in this State has been very great, quite inexcusably great, and there is no reform which public opinion more clearly or more justly demands than this.

Possibly it is not necessary to draw your attention to this important matter to which the public opinion of the State has been now for so long a time turned. It is not to be wondered at that opinion has grown very critical and very impatient of the delay in dealing with it.

The report of the Commissioner of Public Roads urges some changes in the Road law, for which I bespeak your very careful consideration. They are intended to render the present system of administration

more efficient, to remove the care of improved roads entirely from politics and to establish a definite system of highways. The changes in the conditions of road traffic in recent years certainly render many alterations in the existing law very desirable, if not imperative.

These are all matters of serious business, and it will be a great pleasure to me to be associated with you in trying to fulfill our obligations in regard to them in a manner that will satisfy the just expectation of those who have intrusted to our care the interests and the welfare of this great State.

MEMBERS OF THE  
136<sup>TH</sup> LEGISLATURE OF THE STATE OF  
NEW JERSEY.

**Post Office Address and Expiration of Term of Senators.**

-----  
**SENATE.**

Atlantic—Walter E. Edge, R., 1914, Atlantic City.  
 Bergen—James A. C. Johnson, D., 1914, Englewood.  
 Burlington—†Griffith W. Lewis, R., 1913, Burlington.  
 Camden—William T. Read, R., 1915, Camden.  
 Cape May—†Robert E. Hand, R., 1913, Erma.  
 Cumberland—Isaac T. Nichols, R., 1914, Bridgeton.  
 Essex—Austen Colgate, R., 1915, Orange.  
 Gloucester—George W. F. Gaunt, R., 1915, Mullica Hill.  
 Hudson—James F. Fielder, D., 1914, Jersey City.  
 Hunterdon—†William C. Gebhardt, D., 1913, Clinton.  
 Mercer—Harry D. Leavitt, R., 1914, Trenton.  
 Middlesex—†George S. Silzer, D., 1913, Metuchen.  
 Monmouth—John W. Slocum, D., 1915, Long Branch.  
 Morris—Richard Fitzherbert, D., 1914, Dover.  
 Ocean—George C. Low, D., 1914, Toms River.  
 Passaic—†John D. Prince, R., 1913, Ringwood.  
 Salem—J. Warren Davis, D., 1915, Pedricktown.  
 Somerset—William W. Smalley, R., 1915, Bound Brook.  
 Sussex—†Jacob C. Price, D., 1913, Branchville.  
 Union—Carlton B. Pierce, R., 1915, Cranford.  
 Warren—Thomas Barber, D., 1915, Phillipsburg.

-----  
 †Successor to be elected in 1912.  
 Republicans, 11; Democrats, 10.

**HOUSE OF ASSEMBLY.**

Atlantic—Carlton Godfrey, R., Atlantic City; Emerson L. Richards, R., Atlantic City.  
 Bergen—William E. Ogden, R., East Rutherford; Frank M. Stevens, R., Ridgewood; Charles O'Connor Hennessy, D., Haworth.  
 Burlington—\*Blanchard H. White, R., Mt. Holly.  
 Camden—\*Albert De Unger, R., Camden; \*George W. Whyte, R., Camden; \*Isaac W. Coles, R., Moorestown, R. F. D.  
 Cape May—James M. E. Hildreth, R., Cape May City.  
 Cumberland—Albert R. McAllister, R., Bridgeton.  
 Essex—William M. Beard, R., Glen Ridge; Henry F. Holloway, R., Montclair; Charles G. Linnenkohl, R., Newark; Mortimer Lowy, R., Newark; Robert E. Mit-

chell, R., Newark; Frank J. Murray, R., Orange; Fred. Prout, R., Newark; Thomas J. Smith, R., Newark; William E. Stagg, R., East Orange; Fred. G. Stickel, Jr., R., Newark; Henry J. Thein, R., Newark; William G. Weigel, R., Newark.

Gloucester—\*James Lafferty, D., Sewell.

Hudson—\*William S. Davidson, D., Jersey City; \*Peter H. James, D., Jersey City; \*Cornelius Ford, D., Hoboken; \*James C. Agnew, D., West Hoboken; \*Charles E. S. Simpson, D., Jersey City; \*Thomas M. Donnelly, D., Jersey City; \*Charles M. Egan, D., Jersey City; \*Thomas F. Martin, D., Weehawken; \*Thomas F. A. Griffin, D., Jersey City; Joseph M. Branegan, D., Harrison; George F. Brénsinger, D., Jersey City; Philip Steuerwald, D., Hoboken.

Hunterdon—Oliver C. Holcombe, D., Lambertville.

Mercer—\*George W. Adams, R., Trenton; John E. Gill, R., Trenton; Edgar G. Weart, R., Princeton.

Middlesex—\*August C. Streitwolf, D., New Brunswick; John P. Kirkpatrick, D., Jamesburg; John F. Ten Broeck, R., Perth Amboy.

Monmouth—\*Elmer H. Geran, D., Matawan; \*Leon R. Taylor, D., Avon-by-the-Sea.

Morris—William F. Birch, R., Dover; Joseph G. Willis, R., Morristown.

Ocean—\*Harry E. Newman, D., Lakewood.

Passaic—\*Thomas F. McCran, R., Paterson; \*Leonard Pikaart, R., Hawthorne; \*Amos H. Radcliffe, R., Paterson; Garret H. Vermeulen, R., Paterson; William W. Watson, R., Passaic.

Salem—Isaac S. Smick, D., Canton.

Somerset—William de La Roche Anderson, R., Watchung.

Sussex—\*Charles A. Meyer, D., Andover.

Union—George L. Babcock, R., Plainfield; William F. Groves, R., Elizabeth; George C. Otto, R., Elizabeth.

Warren—Henry O. Carhart, D., Blairstown.

---

\*Re-elected.

Republicans, 37; Democrats, 23.

Republican majority on joint ballot, 15.

## ORGANIZATION OF THE ONE HUNDRED AND THIRTY-SIXTH LEGISLATURE.

### SENATE OFFICERS.

President—John Dyncley Prince, Passaic.  
 President's Private Secretary—William D. Seddon, Passaic.  
 Secretary—Francis B. Davis, Gloucester.  
 Assistant Secretary—Edwin S. Nichols, Cumberland.  
 Journal Clerk—John W. Clift, Union.  
 Assistant Journal Clerk—Frank T. Buchanan, Burlington.  
 Sergeant-at-Arms—Guadaloup A. Holl, Mercer.  
 Assistant Sergeant-at-Arms—Joseph Fitzga, Somerset.  
 Calendar Clerk—Alfred M. Matthews, Camden.  
 Bill Clerk—Charles C. Bohm, Cape May.  
 Supervisor of Bills—William H. Johnson, Essex.  
 Assistant Supervisor of Bills—Tuttle C. Walker, Atlantic.  
 Stenographers—William E. Blackman, Mercer; William W. Scott, Passaic.  
 Clerk Committee on Printed Bills—Charles R. Fenton, Burlington.  
 Doorkeepers—George C. Black, Cumberland; Edward C. Holtzhauser, Gloucester; William R. Pinker, Cape May; Frank Chiaravalli, Somerset; J. Lewis Smith, Essex; Walter S. Treadwell, Mercer.

### ASSEMBLY OFFICERS.

Speaker—Thomas F. McCran, Passaic.  
 Speaker's Private Secretary—Wm. W. Evans, Passaic.  
 Speaker's Assistant Private Secretary—John Pompert, Passaic.  
 Clerk—Upton S. Jefferys, Camden.  
 Assistant Clerk—Thomas Gillen, Essex.  
 Journal Clerk—Donald F. McLean, Union.  
 Assistant Journal Clerk—Harry J. Gratton, Mercer.  
 Supervisor of Bills—Wallace Zelliff, Essex.  
 Assistant Supervisors of Bills—Charles Troxler, Essex; Van Vorst Wells, Bergen.  
 Sergeant-at-Arms—John Flavel, Essex.  
 Assistant Sergeants-at-Arms—Theodore Kunkoly, Atlantic; Lewis E. Kurtz, Cumberland.  
 Bill Clerk—Richard J. Chaplin, Morris.  
 Assistant Bill Clerk—William R. Swan, Essex.  
 Stenographers—Sidney J. Turner, Passaic; Hervey S. Moore, Mercer.  
 Postmaster—Harry Johnson, Atlantic.

Clerk to Minority—Raymond Radcliffe, Hudson.  
 Doorkeepers—Major Henry, Atlantic; Isaiah J. Holden, Camden; Thomas Berry, Harry C. Haskins, William Forschler and Victor Carlson, Essex; Evan Kerns and George A. Tindall, Mercer; David Harris, Paul Klepper and Samuel Percey, Passaic; Robert Senkowsky, Union.

### STANDING COMMITTEES.

#### Senate.

Agriculture—Gaunt, Hand, Fitzherbert.  
 Appropriations—Gaunt, Nichols, Smalley, Price.  
 Banks and Insurance Companies—Leavitt, Smalley, Johnson.  
 Boroughs and Townships—Hand, Nichols, Johnson.  
 Clergy—Pierce, Colgate, Davis.  
 Commerce and Navigation—Nichols, Edge, Johnson.  
 Corporations—Edge, Nichols, Gebhardt.  
 Education—Smalley, Leavitt, Fitzherbert.  
 Elections—Leavitt, Read, Barber.  
 Federal Relations—Nichols, Gaunt, Slocum.  
 Finance—Nichols, Lewis, Gebhardt.  
 Game and Fisheries—Colgate, Hand, Slocum.  
 Judiciary—Edge, Read, Fielder.  
 Labor and Industry—Hand, Lewis, Barber.  
 Militia—Colgate, Read, Silzer.  
 Miscellaneous Business—Lewis, Hand, Low.  
 Municipal Corporations—Leavitt, Nichols, Fielder.  
 Printed Bills—Lewis, Colgate, Davis.  
 Public Health—Gaunt, Leavitt, Price.  
 Railroads, Canals and Turnpikes—Read, Hand, Fielder.  
 Revision and Amendment of the Laws—Pierce, Read, Silzer.  
 Riparian Rights—Pierce, Colgate, Low.  
 Stationery and Incidental Expenses—Lewis, Pierce, Johnson.  
 Unfinished Business—Lewis, Leavitt, Silzer.

#### House.

Agriculture and Agricultural College—Coles, Anderson, Stevens, Weart, Lafferty.  
 Appropriations—Birch, Radcliffe, Murray, Stevens, Taylor.  
 Banks and Insurance—Godfrey, Willis, Babcock, Stagg, Streitwolf.  
 Bill Revision—Groves, Lowy, Watson, Hildreth, Kirkpatrick.  
 Boroughs and Borough Commissions—McAllister, Vermeulen, Ogden, Beard, Simpson.  
 Claims and Revolutionary Pensions—Anderson, Linnenkohl, Groves, TenBroeck, Smick.  
 Commerce and Navigation—Richards, Thein, Vermeulen, Ogden, Donnelly.  
 Corporations—White, McAllister, Lowy, TenBroeck, Meyer.

- Education—Gill, Groves, Watson, McAllister, Egan.  
 Elections—Hildreth, Pikaart, Smith, Gill, Geran.  
 Federal Relations—Weart, Godfrey, Mitchell, Thein, James.  
 Game and Fisheries—Radcliffe, Coles, Prout, Babcock, Holcombe.  
 Highways—Willis, Stickel, Babcock, Weart, Steuerwald.  
 Incidental Expenses—Adams, Pikaart, Otto, Linnenkohl, Ford.  
 Judiciary—Whyte, McAllister, Hildreth, Beard, Martin.  
 Labor and Industries—Adams, Hildreth, Stagg, Richards, Ford.  
 Militia—DeUnger, Willis, Ogden, Murray, Brensinger.  
 Miscellaneous Business—Birch, Pikaart, White, Mitchell, Griffin.  
 Municipal Corporations—Radcliffe, Birch, Coles, Thein, Griffin.  
 Printed Bills—Weigel, Adams, TenBroeck, Godfrey, Meyer.  
 Public Health—Ogden, Vermeulen, Mitchell, Groves, Carhart.  
 Railroads and Canals—DeUnger, Stickel, Anderson, Richards, Egan.  
 Revision of Laws—Pikaart, DeUnger, Holloway, Watson, James.  
 Riparian Rights—Stevens, Watson, Prout, Godfrey, Davidson.  
 Stationery—Otto, White, DeUnger, Adams, Branegan.  
 Towns and Townships—White, Coles, Holloway, Willis, Agnew.  
 Unfinished Business—Babcock, Weigel, Stevens, Richards, Hennessy.  
 Ways and Means—TenBroeck, Vermeulen, Otto, Anderson, Newman.

#### SPECIAL COMMITTEES.

- Bill Files—Otto, Pikaart, White.  
 Clergy—Gill, Smith, Hildreth.  
 Rules—Whyte, Birch, Holloway.

---

#### JOINT COMMITTEES.

##### HOME FOR FEEBLE-MINDED CHILDREN.

- Senate—Nichols, Smalley, Barber.  
 House—Stagg, Coles, White, Egan, Holcombe.

##### HOME FOR FEEBLE-MINDED WOMEN.

- Senate—Hand, Edge, Johnson.  
 House—McAllister, Smith, White, Steuerwald, Smick.

## NEW JERSEY REFORMATORY.

Senate—Gaunt, Read, Davis.

House—Vermeulen, Gill, Weart, TenBroeck, Donnelly.

## PASSED BILLS.

Senate—Edge, Hand, Fielder.

House—Beard, Vermeulen, Birch, Prout, Kirkpatrick.

## PRINTING.

Senate—Lewis, Nichols, Low.

House—Coles, Adams, Lowy, Pikaart, Davidson.

## PUBLIC GROUNDS AND BUILDINGS.

Senate—Lewis, Colgate, Slocum.

House—Mitchell, Stevens, Gill, Linnenkohl, Geran.

## SANATORIUM FOR TUBERCULOUS DISEASES.

Senate—Pierce, Smalley, Gebhardt.

House—Stickel, Ogden, Murray, Ford, Carhart.

## SCHOOL FOR DEAF MUTES.

Senate—Edge, Read, Fitzherbert.

House—Holloway, Hildreth, Beard, Brensinger, Hennessy.

## SINKING FUND.

Senate—Lewis, Gaunt, Johnson.

House—Anderson, Otto, Stagg, Birch, Lafferty.

## SOLDIERS' HOME.

Senate—Nichols, Hand, Fielder.

House—Watson, D'Unger, Weigel, McAllister, James.

## STATE HOME FOR BOYS.

Senate—Colgate, Smalley, Johnson.

House—Linnenkohl, Babcock, Anderson, Taylor, Simpson.

## STATE HOME FOR GIRLS.

Senate—Hand, Colgate, Price.

House—Murray, Weart, Richards, Streitwolf, Branegan.

## STATE HOSPITALS.

Senate—Colgate, Pierce, Silzer.

House—Lowy, Willis, Ogden, Radcliffe, Meyer.

## STATE LIBRARY.

Senate—Nichols, Pierce, Low.

House—Prout, Watson, Groves, Hildreth, Agnew.

## STATE PRISON.

Senate—Lewis, Leavitt, Barber.

House—Adams, Richards, Pikaart, Stickel, Griffin.

## STATE VILLAGE FOR EPILEPTICS.

Senate—Smalley, Leavitt, Gebhart.

House—Thein, Stevens, Godfrey, Weigel, Newman.

## TREASURER'S ACCOUNTS.

Senate—Leavitt, Gaunt, Johnson.

House—Smith, Radcliffe, Gill, Ten Broeck, Martin.

## LEGISLATIVE CORRESPONDENTS.

- Alexander McLean—Jersey Journal, Jersey City.  
 William K. Devereux—Legislative News Bureau.  
 Charles A. Ransom—American Press Association.  
 James Kearney—Trenton Times.  
 W. Holt Apgar—State Gazette.  
 T. E. Burke—Newark Town Talk.  
 Ernest C. Stahl—New York Zeitung, New Yorker Herald,  
 New York Revue.  
 Peter O'Toole—New York World.  
 John P. Dullard—Associated Press.  
 John J. Farrell—New Jersey News, Newark.  
 Herbert E. Ehlers—Newark Sunday Call.  
 Frank Thompson—Hudson Observer.  
 Charles R. Bacon—Philadelphia Record.  
 Howard B. Tindell—New York Press.  
 H. C. Jewett—Philadelphia Inquirer.  
 Walter H. Fell—Philadelphia Ledger, New York World, New  
 York Commercial.  
 Julius S. Grunow—Jersey Journal, Jersey City.  
 James F. Dale—New York Sun.  
 Thomas F. Waldron—Legislative News Bureau.  
 John L. M. Kelly—Paterson Morning Call, New York Press.  
 William F. Keohan—New York Tribune.  
 Edwin J. Burke—New York Evening World, Home News,  
 New Brunswick.  
 James E. Van Horne—State Gazette, Philadelphia Press.  
 Upton S. Jefferys—Camden Post-Telegram.  
 Michael W. Higgins—Newark Evening News.  
 Lewis S. Garrison—Hudson Observer.  
 Edward S. Underhill—Newark Evening News.  
 John J. McGowan—Newark Morning Star.  
 Charles A. Kelly—Passaic Daily News, Newark Freie Zeitung.  
 John J. McDonough—Paterson Press.  
 James E. Callahan—United Press Association.  
 John H. Sines—New York Times, New York Herald.  
 Harry D. Conover—Perth Amboy Evening News, Atlantic  
 City Evening Union.  
 Frank D. Schroth—Trenton Evening Times.  
 C. Harold Levy—New York American.  
 Harvey Thomas—Atlantic City Review.  
 Forrest R. Dye—Trenton True American.  
 Edwin C. Stratton—Philadelphia Evening Times.  
 Tuttle C. Walker—Atlantic City Press.  
 C. S. Atkinson—New Jersey Telephone Herald.  
 Thomas F. Fitzgerald—Trenton Sunday Advertiser.



**INDEX.****A.**

Accountants, Public .....	429
Accounts, Auditor of.....	429
Adjutant-General, Biography.....	379
Adjutant-Generals, List of, 1776 to date.....	150
Agriculture, Members of State Board.....	429
Agricultural College, State Visitors.....	429
Agricultural Department.....	429
Agricultural Experiment Station.....	429
Alaska-Yukon Commission.....	443
Amendments, Constitutional, Election 1909.....	131
Amendments U. S. Constitution.....	38
Anti-Saloon League of N. J.....	164
Appeals, Lay Judges, Court of Errors and.....	425
Appointments, List of, by Governor.....	415
Appropriation Law.....	244
Architects, State Board of.....	430
Arsenal, State (Sketch).....	97
Assembly Committees, 1912.....	621
Assembly, Joint Rules of, and of Senate.....	88
Assembly, List of Clerks of, 1845 to 1910.....	161
Assembly, List of Members of, 1776 to 1844.....	185
Assembly, List of Speakers of, 1776 to 1844.....	157
Assembly, List of Speakers of, 1845 to 1910.....	160
Assembly Officers .....	160
Assembly, Rules of House of.....	77
Assembly Vote, 1911.....	570
Assemblymen, Biographies .....	310
Assemblymen, List of, 1845 to 1912.....	202
Assessors, Report of State Board of.....	605
Assessors, State Board of, Biographies.....	388
Attorney-General .....	425
Attorney-General, Assistant, Biography.....	376
Attorney-General, Biography .....	377
Attorney-Generals, List of, 1704 to date.....	149
Attorney, U. S. District, Biography.....	370
Attorneys, List of, U. S. District.....	423
Auditor of Accounts .....	429
Auditor of Accounts, Biography.....	405
Average Vote, Assembly, 1911.....	570

**B.**

Banking and Insurance Commissioner, Biography.....	386
Banking and Insurance Department.....	430
Biographies .....	<b>278</b>
Blind Commission.....	443

Boards, Bureaus and Departments.....	429
Bordentown Industrial School, Officers.....	441
Bordentown Industrial School (Sketch).....	121
Boroughs, Classification .....	225
Boys, State Home for, Trustees.....	440
Boys, State Home (Sketch).....	109
Briggs, Senator, Biography.....	280
Bureau, Labor Statistics, Chief, Biography.....	387

## C.

Cabinet Officers, President U. S.....	420
Capitol, Custodian of, Biography.....	403
Capitol, State (Sketch).....	93
Census of New Jersey, 1910.....	571
Census of United States, 1910.....	592
Chancellor, Biography.....	347
Chancellors, List of, 1704 to date.....	148
Chancellors, Vice, Biographies.....	348
Chancery, Court .....	425
Chancery, Clerks in, 1831 to date.....	149
Charities and Corrections, Commissioner, Biography...	405
Charities and Corrections, Department.....	430
Children, Feeble-Minded, Directors.....	440
Children, Feeble-Minded, Home (Sketch).....	115
Children's Guardians.....	430
Circuit Court Judges.....	426
Circuit Court Judges, Biographies.....	360
Circuit Judges, Assignments.....	468
Circuits of New Jersey.....	468
Cities, Classification .....	225
Cities of over 25,000 Population.....	594
City Superintendents Public Instruction.....	428
Civil Service Board.....	430
Civil Service Commission, Biographies.....	398
Classification of Counties, &c.....	225
Clerks, Assembly, 1845 to 1911.....	161
Clerk in Chancery Court, Biography.....	382
Clerks in Chancery, 1831 to date.....	149
Clerk, Supreme Court, Biography.....	381
Clerks, Supreme Court, 1776 to date.....	149
Clerk, U. S. District Court, Biography.....	371
Clerks in Chancery, List of.....	149
Clerks of House of Assembly, 1845 to 1911.....	161
Clerk of Supreme Court, List of.....	149
Clerks, U. S. District Court, List of.....	423
Commission, Constitutional, 1873.....	91
Commission, Constitutional, 1894.....	92
Commission, State House.....	438
Commissioner, Banking and Insurance, Biography.....	386
Commissioner of Reports, Biography.....	407
Commissioners, Water Supply, Biography.....	410
Commissions, Miscellaneous .....	443

Committees, Assembly, 1912.....	621
Committees, Joint, 1912.....	622
Committees, Senate, 1912.....	621
Committees, State.....	162
Comptroller, State, Biography.....	375
Comptrollers, State, List of, 1865 to date.....	150
Congress, Continental .....	141
Congressional Districts, Population.....	275
Congress, Special Election, 1911.....	277
Congressmen, Biographies.....	283
Congressmen, List .....	424
Congressmen of New Jersey, 1774 to date.....	141
Congressmen, Vote for, by Counties.....	568
Congressmen, Vote for, by Districts.....	568
Constitution of New Jersey.....	46
Constitution of United States.....	23
Constitutional Amendments, Election, 1909.....	131
Constitutional Commission, 1873.....	91
Constitutional Commission, 1894.....	92
Constitutional Convention, 1844.....	88
Continental Congress .....	141
Convention, Constitutional, 1844.....	88
Corporations, Assessed Valuation of Railroads.....	606
Correspondents, Legislative.....	625
Council, List of Members, 1776 to 1844.....	180
Council, List of Vice-Presidents, 1776 to 1844.....	156
Counties, Classification of.....	225
Counties, Officers of, Various.....	458
County Directory.....	458
County Boards of Equalization of Taxes.....	431
County Superintendents Schools.....	427
Court Circuits .....	468
Court Judges, Errors and Appeals.....	425
Court, Errors and Appeals, Judges, Biographies.....	364
Court, Judges of Supreme.....	426
Court, Judges of Supreme, Biographies.....	352
Court, Judges State Circuit.....	426
Court, Judges State Circuit, Biographies.....	360
Court of Chancery.....	425
Court of Pardons.....	426
Court Salaries, &c.....	448
Court, Supreme .....	426
Courts, District .....	426
Courts, Time of Holding.....	467
Custodian, State Capitol, Biography.....	423

## D.

Deaf Mutes, School for, Officers.....	427
Deaf Mutes, School for (Sketch).....	114
Declaration of Independence .....	18
Declaration of Independence, Signers.....	21
Delaware River Bridge Commission.....	443

Delegates Democratic National Convention, 1908.....	136
Delegates Republican National Convention, 1908.....	135
Democratic Clubs, Federation .....	164
Democratic National Delegates, 1908.....	136
Democratic Plurality, Election 1911.....	570
Democratic State Auxiliary Committee.....	164
Democratic State Committee.....	163
Democratic State Platform.....	165
Dentistry, State Board.....	435
District Courts.....	426

## E.

Education, Commissioner of, Biography.....	383
Education, State Board of.....	427
Educational Department.....	427
Election, Congress, fill vacancy First District.....	277
Election Precincts, Total in State.....	570
Election Returns, 1911.....	469
Election, Special, 1909.....	131
Election, Time of Holding, State Senators.....	309
Elections of 1911, New Jersey, Vote at.....	469
Electoral College, Vote by States, 1900, 1904.....	124
Electoral College, 1912.....	125
Electoral Vote for President, 1908.....	125
Electoral Vote for President, 1900-1904.....	124
Electoral Vote for President, 1896.....	123
Electoral Vote for President, 1892.....	122
Electoral Vote for President, 1888.....	122
Electoral Vote of New Jersey, 1789 to 1909.....	137
Employers' Liability.....	443
Entomologist, State.....	430
Epileptic, State Village (Sketch).....	116
Epileptics, State Village, Trustees.....	440
Equalization of Taxes, Board.....	431
Equalization of Taxes, County Boards.....	431
Equalization of Taxes, State Board, Biographical.....	391
Errors and Appeals Court.....	425
Errors and Appeals, Judges, Biographies.....	364
Executive Appointments.....	415
Executive Clerk, Biography.....	409
Executive Department.....	425
Executive, Duties of.....	223
Extra Sessions Legislature.....	292

## F.

Feeble-Minded Children, Institution for (Sketch).....	115
Feeble-Minded Children, Managers.....	440
Feeble-Minded Women, Home (Sketch).....	115
Feeble-Minded Women, Managers.....	441
Firemen's Home, Managers.....	441
Fish and Game Commissioners.....	432
Forestry, State Board.....	433

## G.

Geological Survey, Board.....	433
Girls, State Home (Sketch).....	110
Girls, State Home for, Trustees.....	440
Governor, Biography.....	278
Governor, List of Appointments by.....	415
Governor, Vote, 1844 to date.....	139
Governor, Vote for, 1910.....	569
Governor Wilson's Message.....	609
Governor's Secretary, Biography.....	406
Governors, List of, New Jersey, since 1665.....	14
Governor's Prerogatives, &c.....	223

## H.

Health, State Board of.....	434
Highway Commission.....	443
History of New Jersey.....	7
Hoboken Industrial Education, Trustees.....	441
Holidays, Legal.....	447
Home, Disabled Soldiers (Sketch).....	112
Home, Disabled Soldiers, Kearny.....	442
Home, Disabled Soldiers, &c., Vineland, Trustees.....	442
Home, Disabled Soldiers, Vineland (Sketch).....	113
Home, State, for Boys, Managers.....	440
Home, State, for Boys (Sketch).....	109
Home, State, Epileptics, Managers.....	440
Home, State, for Epileptics (Sketch).....	116
Home, Feeble-Minded Children, Managers.....	440
Home, Feeble-Minded Children (Sketch).....	115
Home, State, for Feeble-Minded Women, Managers.....	441
Home, State, for Feeble-Minded Women (Sketch).....	115
Home, State, for Girls, Managers.....	440
Home, State, for Girls (Sketch).....	110
Homes, Sanatoriums, &c.....	440
Hospitals, State, Morris Plains, Managers.....	434
Hospital, State, Morris Plains (Sketch).....	101
Hospital, State, Trenton, Managers.....	434
Hospital, State, Trenton (Sketch).....	98
Hospitals, State, Boards.....	434
House Committees, 1912.....	621

## I.

Immigration Commission.....	443
Independence, Declaration of.....	18
Industrial Education Commission.....	443
Industrial School, Bordentown, Officers.....	441
Industrial School, Bordentown (Sketch).....	121
Institutions, State.....	93
Instruction, Public, County and City Superintendents..	427

**J.**

Joint Meeting, Officers Elected by.....	224
Joint Rules and Orders.....	88
Judiciary, State, 1704 to date.....	148
Judiciary, The.....	425
Judge Advocate-General, Biography.....	380
Judges, Supreme Court, Biographies.....	352
Judges, Circuit Court, Biographies.....	360
Judges, Court of Errors and Appeals, Biographies.....	364
Judges, Court of Pardons.....	426
Judges, City District Court.....	426
Judges, United States Supreme Court.....	420
Justice, Chief, Supreme Court, Biography.....	352
Justices, List of, Associate, Supreme Court.....	426
Justices, List of, Chief.....	148

**K.**

Keeper, State Prison, Biography.....	383
Keepers of State Prison, List of.....	151

**L.**

Labor and Statistics, Bureau, Chief, Biography.....	387
Labor, Bureau of, Statistics.....	434
Labor Department.....	434
Labor Department, Commissioner, Biography.....	402
Labor Department, Asst. Commissioner, Biography....	403
Landmarks, Preservation.....	444
Law Department.....	425
Laws, Number Passed at each Session.....	152
League Republican Clubs.....	164
Legal Holidays.....	447
Legislative Correspondents.....	625
Legislature, Extra Sessions.....	292
Legislature, List of Members, 1912.....	618
Legislature, Salaries, &c.....	448
Legislatures, Laws Enacted, 1845 to date.....	152
Legislatures, Political Complexion, 1845 to date.....	154
Librarian, State, Biography.....	385
Librarians, State, 1822 to date.....	151
Library, Public, Commission.....	428
Library, State.....	428
Library, State (Sketch).....	96
Live Stock Commission.....	444

**M.**

Major-General, Biography.....	378
Marshal, United States, Biography.....	372
Marshals, United States, List of.....	423
Martine, Senator, Biography.....	281

Medical Examiners.....	435
Message, Governor Wilson.....	609
Military Department.....	427, 455
Monmouth Battle Monument Commission.....	444
Montclair State Normal School (Sketch).....	106
Morris Canal Abandonment Commission.....	444
Morris Plains State Hospital (Sketch).....	101
Motor Vehicle Department.....	435
Museum, State, Commissioners.....	435

## N.

National Convention, Delegates.....	135
National Guard, Major-General, Biography.....	378
National Guard, Officers.....	455
Naval Reserve, Officers.....	457
Navy Department, United States.....	422
Newark Technical School, Commission.....	438
New Jersey Congressmen, 1789 to date.....	141
New Jersey Constitution.....	46
New Jersey Electoral Vote of 1900-1904.....	124
New Jersey Firemen's Home, Managers.....	441
New Jersey Governors, since 1665.....	14
New Jersey, History of.....	7
New Jersey, Presidential Vote of, since 1840.....	138
New Jersey Population.....	591
New Jersey Reformatory.....	118
New Jersey Ship Canal Commission.....	444
New Jersey, Vote for Governors, since 1844.....	139
New Jersey Reformatory (Sketch).....	118
Newspapers, List of.....	226
Normal and Model Schools, Trenton (Sketch).....	104
Normal School, Montclair (Sketch).....	106

## O.

Officers Appointed by Joint Meeting.....	224
Officers, Legislative, Salaries of Members.....	454
Officers, List of, Assembly, 1912.....	620
Officers, List of, State.....	425
Officers, List of, State, 1776 to date.....	150
Officers, List of, U. S., for New Jersey, 1912.....	424
Officers, Military.....	455
Officers of Previous Assemblies.....	160
Officers, Senate, List of, Previous.....	158
Officers, Senate, 1912.....	620
Old Age Pension Commission.....	444
Organizations, Political.....	162
Oyster Commissioners, &c.....	436

## P.

Pallades Interstate Park Commission.....	436
Pardons Court.....	426

Pharmacy, State Board.....	435
Party Platforms .....	165
Pilotage Commission.....	436
Police Justices .....	437
Political Organizations .....	162
Politics of Legislatures, 1845 to date.....	154
Population, Cities, Towns, &c., New Jersey.....	585
Population, Cities over 25,000, United States.....	594
Population, Congressional Districts.....	275
Population, New Jersey, 1910.....	591
Population of Counties, since 1790.....	590
Population of New Jersey.....	591
Population of United States.....	592
Port Investigating Commission.....	445
Power Vessels, Inspectors.....	437
Precincts, Election, Total.....	570
President, Electoral Vote for, New Jersey, 1888.....	122
President, Electoral Vote for, 1892.....	122
President, Electoral Vote, New Jersey, 1896.....	123
President, Electoral Vote, New Jersey, 1900-1904.....	124
President, Electoral Vote, 1908.....	125
President, Popular Vote, 1908.....	130
Presidential Tickets, 1908.....	134
Presidential Vote for New Jersey, 1840 to date.....	138
Presidential Vote, Popular, 1892.....	126
Presidential Vote, Popular, 1896.....	127
Presidential Vote, Popular, 1900.....	128
Presidential Vote, Popular, 1904.....	129
Presidents of the United States, since 1789.....	44
Presidents, Senate, 1845 to date.....	158
Presidents, Vice, United States, since 1789.....	45
Primary Election, Senator, 1910.....	133
Prison Inspectors .....	430
Prison, Keeper of, State, Biography.....	383
Prison Keepers, 1811 to date.....	151
Prison, State, Department.....	437
Prison, State (Sketch).....	110
Public Instruction, County and City Superintendents...	427
Public Library Commissioners.....	428
Public Roads Commissioner, Biography.....	404
Public Utility Department.....	437

### Q.

Quartermaster-General, Biography.....	379
Quartermaster-Generals, 1807 to date.....	151

### R.

Rahway Reformatory (Sketch).....	118
Railroads, Assessed Valuation of.....	606
Railroads, Joint Companies, Director.....	437

Reformatory, State, Board.....	437
Reformatory, State (Sketch).....	118
Reports, Commissioner, Biography.....	407
Report of State Board of Assessors.....	605
Report of State Treasurer.....	597
Reports, Public Department.....	437
Republican League of New Jersey.....	163
Republican National Delegates, 1908.....	135
Republican State Committee.....	162
Republican State Platform.....	168
Returns, State Election, 1911.....	469
Riparian Commissioners.....	438
Roads, Public Department.....	438
Rules, Assembly.....	77
Rules of Assembly and Senate, Joint.....	88
Rules, Senate.....	68

## S.

Salaries and Terms of Office.....	448
Salaries, Members and Officers, Legislature.....	454
Salaries, United States Officials.....	420
Sanatorium, Tuberculous Diseases, Managers.....	442
Sanatorium, Tuberculous ( Sketch).....	119
School for Deaf Mutes, Officers.....	427
School for Deaf Mutes (Sketch).....	114
School Fund, Trustees.....	427
School Law, Synopsis.....	174
School, Bordentown Industrial, Managers.....	441
School, Bordentown Industrial (Sketch).....	121
School, State Normal, Montclair (Sketch).....	106
School, State Normal and Model, Officers.....	427
School, State Normal, Montclair, Officers.....	427
School, State Normal and Model, Trenton (Sketch).....	104
Schools, County and City Superintendents.....	427
Secretaries of State, List of, 1776 to date.....	150
Secretaries, State Senate, 1845 to date.....	159
Secretary, Board of Assessors, Biography.....	390
Secretary, Civil Service, Biography.....	402
Secretary to the Governor, Biography.....	406
Secretary of State.....	425
Secretary of State, Assistant, Biography.....	374
Secretary of State, Biography.....	373
Secretary of State, Department.....	425
Senate Committees, 1912.....	621
Senate, Joint Rules House and.....	88
Senate Officers, 1912.....	620
Senate, Presidents, 1845 to date.....	158
Senate Rules.....	68
Senate Secretaries, 1845 to date.....	159
Senate, Special Sessions.....	292
Senatorial Primary Election, 1910.....	133
Senators' Biographies.....	293

Senators and Congressmen.....	424
Senators, State, next Election.....	309
Senators, State, 1845 to 1912.....	197
Senators, United States, Biographies.....	280
Senators, U. S., since 1789.....	17
Sewerage, Passaic Valley, Commission.....	438
Shell Fisheries, Bureau.....	436
Shell Fisheries, Commissioner, Biography.....	408
Signers, Declaration of Independence.....	21
Soldiers, Disabled, Home (Sketch).....	112
Soldiers' Home, Kearny, Managers.....	442
Soldiers' Home, Vineland, Managers.....	442
Soldiers, Sailors and Marines, &c., Disabled, Home (Sketch).....	113
Speakers of Assembly, 1776 to 1844.....	157
Speakers, Assembly, 1845 to 1911.....	160
Special Election, 1909.....	131
Special Sessions Senate.....	292
State Arsenal (Sketch).....	97
State Boards—	
Accounts Department.....	429
Accountants, Public.....	429
Agriculture.....	429
Agricultural College.....	429
Architects.....	430
Assessors.....	430
Banking and Insurance.....	430
Bordentown Industrial School.....	441
Charities and Corrections.....	430
Children's Guardians.....	430
Civil Service.....	430
Commissions, Miscellaneous.....	443
Dentistry.....	435
Education.....	427
Epileptic Village.....	440
Equalization of Taxes.....	431
Equalization of Taxes, County Boards.....	431
Feeble-Minded Children.....	440
Feeble-Minded Women.....	441
Firemen's Home.....	441
Fish and Game.....	432
Forestry.....	433
Geological Survey.....	433
Health.....	434
Home for Boys.....	440
Home for Girls.....	440
Home for Disabled Soldiers.....	442
Home for Disabled Soldiers, Sailors, Marines and their Wives.....	442
Hospital, Morris Plains.....	434
Hospital, Trenton.....	434
Labor Department.....	434

Law Department .....	425
Medical Examiners .....	435
Military .....	427
Monmouth County Battle Monument.....	444
Motor Vehicle Department.....	435
New Jersey Reformatory.....	437
Oyster Commissions .....	436
Palisades Interstate Park.....	436
Pardons Court .....	426
Passaic Valley Flood Commission.....	438
Pharmacy .....	435
Pilot Commissioners .....	436
Prison Inspectors .....	437
Public Library Commissioners.....	428
Public Roads .....	438
Public Utility Commission.....	437
Reformatory, State .....	437
Reports, Commissioner of.....	437
Riparian Commissioners .....	438
Sanatorium for Tuberculous Diseases.....	442
School Fund Trustees.....	427
Secretary of State .....	425
State Comptroller .....	425
State House Commission .....	438
State Library Commission .....	428
State Museum .....	435
State Treasurer .....	425
State Water Supply Commission.....	439
Superintendent Weights and Measures.....	439
Technical and Industrial Schools.....	438
Tenement House Supervision.....	439
Treasury Department .....	425
Tuberculous Diseases, Managers.....	442
Undertakers and Embalmers.....	439
Veterinary Medical Examiners.....	435
State Capitol (Sketch).....	93
State Committees .....	162
State Comptroller .....	425
State Comptroller, Biography.....	375
State Comptrollers, 1865 to date.....	150
State Constitution .....	46
State Department .....	425
State Home, Boys, (Sketch).....	109
State Home for Boys, Trustees.....	440
State Home, Girls (Sketch).....	110
State Home for Girls, Trustees.....	440
State Hospital, Morris Plains (Sketch).....	101
State Hospital, Trenton (Sketch).....	98
State House Commission.....	438
State Institutions .....	93
State Librarians, 1822 to date.....	151
State Librarian, Biography.....	385

State Library .....	428
State Library (Sketch).....	96
State Normal and Model Schools, Trenton (Sketch)....	104
State Normal School, Montclair (Sketch).....	106
State Officers .....	425
State Officers, 1776 to date.....	150
State Officers, Biographies.....	373
State Officers, Salaries and Terms of Office.....	448
State Oyster Commission.....	436
State Prison Keeper, Biography.....	383
State Prison Keepers, 1811 to date.....	151
State Prison (Sketch).....	110
State Prison Supervisor, Biography.....	385
State Reformatory Commission.....	437
State, Secretaries of, since 1776.....	150
State Senators' Biographies.....	293
State Treasurer .....	425
State Treasurer, Biography .....	375
State Treasurers, 1776 to date.....	150
State Tuberculous Sanatorium (Sketch).....	119
State Water Supply Commission.....	439
State Water Supply Commissioners, Biography.....	410
Statistics, Labor Bureau.....	434
Sterilization Commission .....	445
Superintendent Weights and Measures, Biography.....	414
Supervisor State Prison, Biography.....	383
Supreme Court, Associate Justices, 1704 to date.....	148
Supreme Court Clerk, Biography.....	381
Supreme Court Clerks, 1776 to date.....	149
Supreme Court, Chief Justices, 1704 to date.....	148
Supreme Court Circuits.....	468
Supreme Court Justices, Biographies.....	352
Supreme Court Justices, List of.....	426

## T.

Taxes, Equalization Board, Biographies.....	391
Teachers' Retirement Fund, Trustees.....	438
Technical and Industrial Schools.....	438
Tenement House Commission.....	439
Terms of Office, State Officials.....	448
Tickets, Presidential, 1908.....	134
Time of Holding Courts.....	467
Treasurer, Report of State.....	597
Treasurer, State, Biography.....	375
Treasurers, State, 1776 to date.....	150
Treasury Department .....	425
Trenton Normal and Model Schools (Sketch).....	104
Tuberculous Commission .....	445
Tuberculous Diseases, Sanatorium, Managers.....	442
Tuberculous Sanatorium (Sketch).....	119

## U.

Undertakers and Embalmers' Board.....	439
United States Army.....	421
United States Constitution.....	23
United States Constitution, Amendments.....	38
United States Circuit Judge, Biography.....	344
United States District Court Judges, Biography.....	345
United States District Attorney, Biography.....	370
United States Government.....	420
United States Judges, Biographies.....	344
United States Marshal, Biography.....	372
United States Navy.....	422
United States Officials for New Jersey.....	423
United States Officials, Salaries.....	420
United States Population.....	592
United States Presidents, since 1789.....	44
United States Senators, Biographies.....	280
United States Senators, since 1789.....	17
United States Senators and Congressmen, List of.....	424
U. S. Vice-Presidents, since 1789.....	45
Utility Commissioners, Biographies.....	396

## V.

Veterinary Medical Examiners.....	435
Vice-Chancellors, Biographies.....	348
Vice-Presidents of Council, 1776 to 1844.....	156
Vice-Presidents of the U. S., since 1789.....	45
Village for Epileptics, Managers.....	440
Village, Epileptic (Sketch).....	116
Visitors Agricultural College.....	429
Vote and Population Congressional Districts.....	277
Vote, Average Assembly, 1911.....	570
Vote for Congressmen by Counties, 1910.....	568
Vote, Electoral, 1912.....	125
Vote for Governor, 1844 to date.....	139
Vote for Governor, 1910.....	569
Vote for President, Electoral, N. J., 1789 to 1909.....	137
Vote for President, Electoral, 1888.....	122
Vote for President, Electoral, 1892.....	122
Vote for President, Electoral, 1896.....	123
Vote for President, Electoral, 1900-1904.....	124
Vote for President, Electoral, 1908.....	125
Vote for President, Popular, 1896.....	127
Vote for President, Popular, 1900.....	128
Vote for President, Popular, 1904.....	129
Vote for President, Popular, 1908.....	130
Vote, Members of Legislature, 1911.....	469
Vote, Presidential, 1892, Popular.....	126
Vote, Presidential, New Jersey, 1840 to date.....	138

## W.

War Department, U. S.....	421
Washington Association of New Jersey.....	445
Washington Crossing Commission.....	446
Water Supply Commissioners, Biography.....	410
Waterway, Deeper, Association.....	446
Waterways, Inland, Commissioner.....	439
Weather Service .....	439
Weights and Measures, Superintendent, Biography.....	414
Wilson, Governor, Biography.....	278
Women, Feeble-Minded, Managers.....	441
Women's Reformatory Commission.....	446





