

474.40
T233
1974

1974

EFFECTS OF PROPERTY TAX REDUCTIONS, CIRCUIT BREAKER, AND INCOME TAX
ON VARIOUS INCOME GROUPS AND VARIOUS HOMEOWNERS
BY MUNICIPALITY

New Jersey State Library

Larry Kern



Effects Of Property Tax Plan And Income Tax Plan

On Various Income Groups And Various Homeowners

The attached tables show the effect on individuals with gross incomes of \$5,000, \$9,000, \$13,000, \$17,000, \$26,000, and \$80,000; and living in homes assessed at levels of \$10,000, \$20,000, \$30,000, \$40,000 and \$50,000.

The tables have been completed for all municipalities in the State.

Column 1 - Assessed Value in Thousands. This column shows, at \$10,000 intervals, the assessed value of homes from \$10,000 through \$50,000 for each municipality. The property owner can look at his tax bill for 1974 or contact the Tax Office of his municipality, to determine what value his home is assessed. This value does not necessarily represent market value or what the home could be sold for, but rather what value the local assessor has valued it for 1974. Assessed value is the value on which the tax bill is computed.

Column 2 - 74 Actual Tax. This column represents, for each of the assessed values, the assessed value times the 1974 tax rate for each municipality - or the actual dollar amount to be paid in property taxes in 1974. The tax rates for each municipality were obtained from the booklet Comparison of Tax Levies and Tax Rates for 1974 With Tax Levies and Tax Rates Resulting from Governor's Tax Reform Recommendations, dated June 4, 1974 prepared by the Department of Community Affairs. For example, on a home assessed at \$20,000 in Absecon City, Atlantic County, Column 2 was derived by multiplying \$20,000 by the 1974 tax rate of 3.99 - or a result of \$798.000.

Column 3 - 1974 Proposed Tax. This column represents, for each of the assessed values, the assessed value times the 1974 proposed general tax rate as found in the booklet Comparison of Tax Levies..... This proposed tax rate assumes all of the Governor's recommendations were implemented in 1974. For example, on a home assessed at \$20,000 in Absecon City, Atlantic County, Column 3 was determined by multiplying \$20,000 by the 1974 proposed general tax rate of \$2.64 - or a result of \$528.00

Column 4 - Difference. The difference (either increased or decreased) between property tax payments in 1974, at the present tax rates, and property tax payments, resulting from the proposed tax rates. In the case of Absecon the difference is \$798.00 less \$528.00 or a net savings of \$270.00 on a \$20,000 assessed home.

Columns 5, 6, 7 - \$5,000 Income. These columns are computed in the same general method for each of the income brackets displayed on the chart. For example:

Column 5 - Standard Income Tax. For a family of 4, with an average 15% deduction, the income tax would be \$7.50 (increased to \$8.00 for calculation purposes). The standard income tax for the other income levels are as follows:

\$325 bus. - state

*DICK
CLARK*



\$ 9,000	- \$93.00
\$13,000	- \$202.00
\$17,000	- \$335.00
\$26,000	- \$742.00
\$80,000	- \$4,355.00

Column 6 - Income Tax With Circuit Breaker. - Depending upon the gross income and the proposed property taxes paid, the income tax liability of an individual could be reduced, or in fact, a refund could be sent to the individual. At the \$5,000 income level, the rule of thumb could be: "no one would pay more than 5% of one's income on property taxes - thus, no one earning \$5,000 would pay more than \$250.00 in property taxes. If they do, they would obtain a refund from the state when they file their income tax. The maximum limit, or return, on the circuit breaker is \$500.00. In our Absecon City example, a family of 4 living in a \$20,000 home and earning \$5,000 would receive a refund of \$270.00 from the state. This was determined in the following manner: a person earning \$5,000 can pay no more than \$250.00 in property taxes; in fact, under the proposed tax reform program, a home assessed at \$20,000 in Absecon would pay \$528.00 in property taxes - thus, he would get a state refund on his income tax of \$528.00 - \$250.00 - \$8.00 or \$270.00 (the number in Column 6 for Absecon).

The limits on the other income levels are as follows:

\$9,000	- no more than 6% or \$540.00
\$13,000	- no more than 7% or \$910.00
\$17,000	- no more then 8% or \$1,360.00
\$26,000	- no more than 10% or \$2,600.00
\$80,000	- no more than 10% or \$8,000

Column 7 - Total Effect. The total impact on a family at a certain income level, living in a home assessed at a certain level. This column takes into effect the income tax liability or refund, with the circuit breaker (if applicable), plus the increase or decrease in his property tax. For example, in Absecon City, a family of \$5,000 income, living in a home assessed at \$20,000 would gain \$540.00 under the proposed plan (the number in Column 7 for Absecon). This was computed by adding together the results in Column 4 and Column 6. (-\$270 reduction in property taxes, plus a \$270 refund on his income tax.)

Some additional examples of how to read the tables are as follows:

Cinnaminson Township (Burlington County): A family earning \$17,000 and living in a home assessed at \$30,000 would be affected as follows:

- property taxes would decrease from \$1,005 to \$588 - or a savings of \$417
- a family of four would pay \$335 in income tax - the circuit breaker would not affect the payment since their proposed property taxes did not exceed \$1,140 (7% of his income)



- The total effect in this family would be a savings of \$82.00. A reduction of \$417 in property taxes, plus a \$335 payment in income taxes.

City of Newark (Essex County): A family earning \$9,000, and living in a home assessed at \$20,000:

- Property taxes would decrease from \$1,720 to \$876 - or a savings of \$844.00
- A family of 4 would pay no income tax, but would get a \$243.00 refund from the state. The circuit breaker worked in the following manner - a person earning \$9,000 can pay no more than 6% on property taxes (\$540.00). In fact, he would be entitled to (\$876.00 - \$540.00) - a circuit breaker refund of \$336.00, less the \$93.00 liability, or a refund of \$243.00.
- The total effect on his family would be a savings of \$1,087. A reduction of \$844.00 in property taxes, and a refund of \$243 on his income.

Princeton Township (Mercer County): A family earning \$26,000 and living in a home assessed at \$50,000:

- Property taxes would increase from \$1,650 to \$1,660 - or a cost of \$10.00.
- Family of four would pay \$742.00 in income tax - the circuit breaker concept would not benefit this family, since his property taxes do not exceed 10% of his income.
- The total effect on this family would be a cost of \$752.00. An increase of \$10.00 in property taxes and an income tax of \$742.00

Tables Prepared by:
Department of Treasury
Department of Community Affairs
June 17, 1974

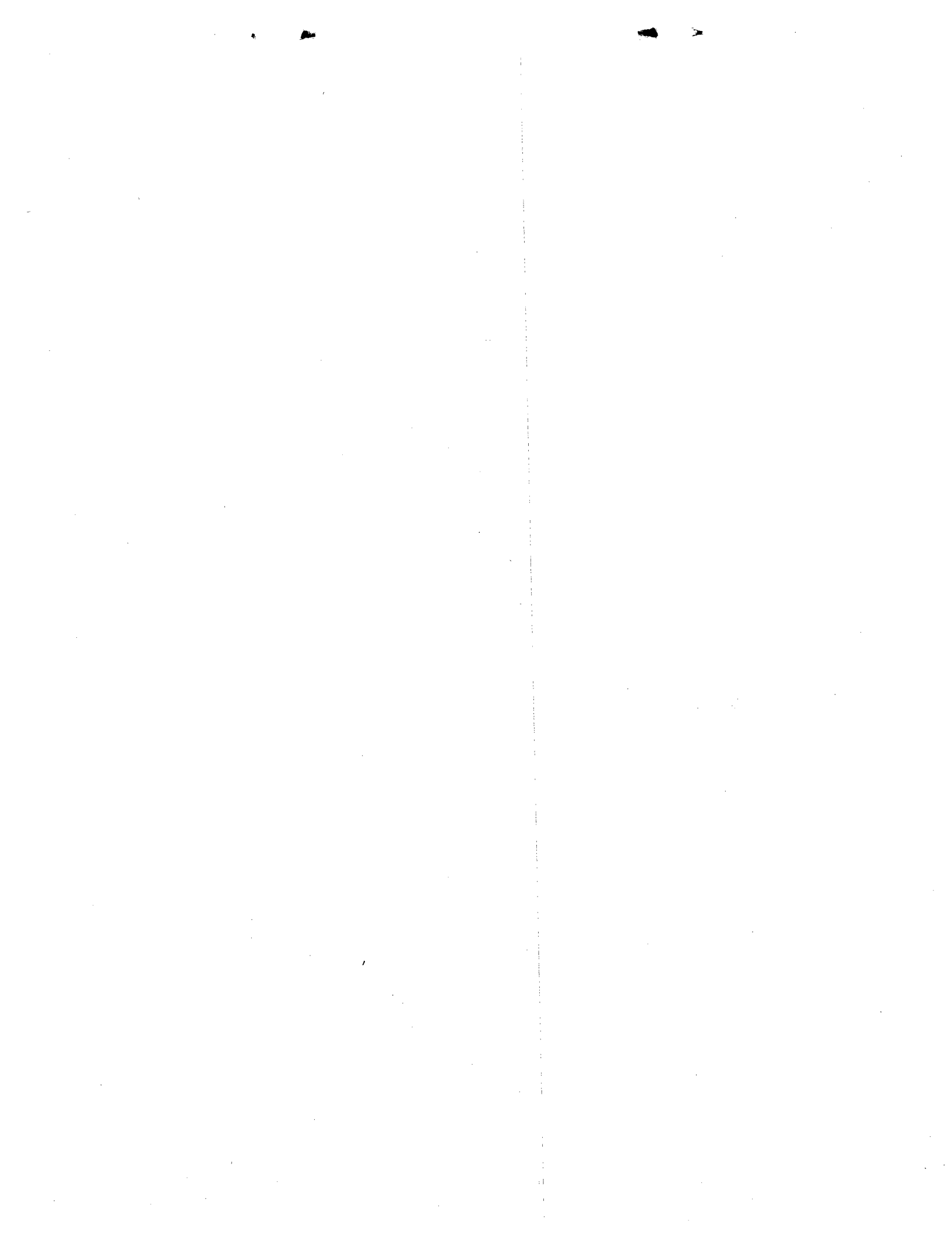

PROPERTY TAX PLAN AND INCOME TAX PLAN - EFFECTS

COUNTY OF ATLANTIC

ASSD VALUE THOUS	74 ACTAL TAX	74 PROP TAX	DIFF	5,000 INCOME			9,000 INCOME			13,000 INCOME			17,000 INCOME			26,000 INCOME			80,000 INCOME		
				STND INC TAX	INC TAX W/BR	TOT EFF	STND INC TAX	INC TAX W/BR	TOT EFF	STND INC TAX	INC TAX W/BR	TOT EFF	STND INC TAX	INC TAX W/BR	TOT EFF	STND INC TAX	INC TAX W/BR	TOT EFF	STND INC TAX	INC TAX W/BR	TOT EFF
10	399	264	135	8	6	141	93	93	42	202	202	67	335	335	200	742	742	607	4355	4355	4220
20	798	528	270	8	270	540	93	93	177	202	202	68	335	335	65	742	742	472	4355	4355	4085
30	1197	792	405	8	492	897	93	159	564	202	202	203	335	335	70	742	742	337	4355	4355	3950
40	1596	1056	540	8	492	1032	93	407	947	202	56	484	335	335	205	742	742	202	4355	4355	3815
50	1995	1320	675	8	492	1167	93	407	1082	202	208	883	335	335	340	742	742	67	4355	4355	3680

ATLANTIC CITY

10	658	516	142	8	258	400	93	93	49	202	202	60	335	335	193	742	742	600	4355	4355	4213
20	1316	1032	284	8	492	776	93	399	683	202	80	204	335	335	51	742	742	458	4355	4355	4071
30	1974	1548	426	8	492	918	93	407	833	202	298	724	335	147	279	742	742	316	4355	4355	3929
40	2632	2064	568	8	492	1060	93	407	975	202	298	866	335	165	733	742	742	174	4355	4355	3787
50	3290	2580	710	8	492	1202	93	407	1117	202	298	1008	335	165	875	742	742	32	4355	4355	3645

BRIGANTINE CITY

10	298	280	18	8	22	40	93	93	75	202	202	184	335	335	317	742	742	724	4355	4355	4337
20	596	560	36	8	302	338	93	73	37	202	202	166	335	335	299	742	742	706	4355	4355	4319
30	894	840	54	8	492	546	93	207	261	202	202	148	335	335	281	742	742	688	4355	4355	4301
40	1192	1120	72	8	492	564	93	407	479	202	8	80	335	335	263	742	742	670	4355	4355	4283
50	1490	1400	90	8	492	582	93	407	497	202	288	378	335	295	205	742	742	652	4355	4355	4265

BUENA BOR.

10	289	171	118	8	8	110	93	93	25	202	202	84	335	335	217	742	742	624	4355	4355	4237
20	578	342	236	8	84	320	93	93	143	202	202	34	335	335	99	742	742	506	4355	4355	4119
30	867	513	354	8	255	609	93	93	261	202	202	152	335	335	19	742	742	388	4355	4355	4001
40	1156	684	472	8	426	898	93	51	523	202	202	270	335	335	137	742	742	270	4355	4355	3883
50	1445	855	590	8	492	1082	93	222	812	202	202	388	335	335	255	742	742	152	4355	4355	3765

BUENA VISTA TWP.

10	349	219	130	8	8	122	93	93	37	202	202	72	335	335	205	742	742	612	4355	4355	4225
20	698	438	260	8	180	440	93	93	167	202	202	58	335	335	75	742	742	482	4355	4355	4095
30	1047	657	390	8	399	789	93	24	414	202	202	188	335	335	55	742	742	352	4355	4355	3965
40	1396	876	520	8	492	1012	93	243	763	202	202	318	335	335	185	742	742	222	4355	4355	3835
50	1745	1095	650	8	492	1142	93	407	1057	202	17	633	335	335	315	742	742	92	4355	4355	3705

CORBIN CITY

10	528	200	328	8	8	320	93	93	235	202	202	126	335	335	7	742	742	414	4355	4355	4027
20	1056	400	656	8	142	798	93	93	563	202	202	454	335	335	321	742	742	86	4355	4355	3699
30	1584	600	984	8	342	1326	93	33	951	202	202	782	335	335	649	742	742	242	4355	4355	3371
40	2112	800	1312	8	492	1804	93	167	1479	202	202	1110	335	335	977	742	742	570	4355	4355	3043
50	2640	1000	1640	8	492	2132	93	367	2007	202	112	1528	335	335	1305	742	742	898	4355	4355	2715



PROPERTY TAX PLAN AND INCOME TAX PLAN - EFFECTS

COUNTY OF ATLANTIC

ASSD VALUE THOUS	74 ACTAL TAX	74 PROP TAX	DIFF	5,000 INCOME			9,000 INCOME			13,000 INCOME			17,000 INCOME			26,000 INCOME			80,000 INCOME		
				STND INC TAX	INC TAX W/BR	TOT EFF	STND INC TAX	INC TAX W/BR	TOT EFF	STND INC TAX	INC TAX W/BR	TOT EFF	STND INC TAX	INC TAX W/BR	TOT EFF	STND INC TAX	INC TAX W/BR	TOT EFF	STND INC TAX	INC TAX W/BR	TOT EFF
EGG HARBOR CITY																					
10	682	527	155	8	269	424	93	93	62	202	202	47	335	335	180	742	742	587	4355	4355	4200
20	1364	1054	310	8	492	802	93	407	717	202	58	252	335	335	25	742	742	432	4355	4355	4045
30	2046	1581	465	8	492	957	93	407	872	202	298	763	335	114	351	742	742	277	4355	4355	3890
40	2728	2108	620	8	492	1112	93	407	1027	202	298	918	335	165	785	742	742	122	4355	4355	3735
50	3410	2635	775	8	492	1267	93	407	1182	202	298	1079	335	165	940	742	707	68	4355	4355	3580
EGG HARBOR TWP.																					
10	330	164	166	8	8	158	93	93	73	202	202	36	335	335	169	742	742	576	4355	4355	4189
20	660	328	332	8	70	402	93	93	239	202	202	130	335	335	3	742	742	410	4355	4355	4023
30	990	492	498	8	234	732	93	93	405	202	202	296	335	335	163	742	742	244	4355	4355	3857
40	1320	656	664	8	398	1062	93	23	687	202	202	462	335	335	329	742	742	78	4355	4355	3691
50	1650	820	830	8	492	1322	93	187	1017	202	202	628	335	335	495	742	742	88	4355	4355	3525
ESTELL MANOR CITY																					
10	384	264	120	8	6	126	93	93	27	202	202	82	335	335	215	742	742	622	4355	4355	4235
20	768	528	240	8	270	510	93	93	147	202	202	38	335	335	95	742	742	502	4355	4355	4115
30	1152	792	360	8	492	852	93	159	519	202	202	158	335	335	25	742	742	382	4355	4355	3995
40	1536	1056	480	8	492	972	93	407	887	202	56	424	335	335	145	742	742	262	4355	4355	3875
50	1920	1320	600	8	492	1092	93	407	1007	202	208	808	335	335	265	742	742	142	4355	4355	3755
FOLSOM BOR.																					
10	419	248	171	8	8	163	93	93	78	202	202	31	335	335	164	742	742	571	4355	4355	4184
20	838	496	342	8	238	580	93	93	249	202	202	140	335	335	7	742	742	400	4355	4355	4013
30	1257	744	513	8	486	999	93	111	624	202	202	311	335	335	178	742	742	229	4355	4355	3842
40	1676	992	684	8	492	1176	93	359	1043	202	120	564	335	335	349	742	742	58	4355	4355	3671
50	2095	1240	855	8	492	1347	93	407	1262	202	128	983	335	335	520	742	742	113	4355	4355	3500
GALLOWAY TWP.																					
10	565	360	205	8	102	307	93	93	112	202	202	3	335	335	130	742	742	537	4355	4355	4150
20	1130	720	410	8	462	872	93	87	497	202	202	208	335	335	75	742	742	332	4355	4355	3945
30	1695	1080	615	8	492	1107	93	407	1022	202	32	583	335	335	280	742	742	127	4355	4355	3740
40	2260	1440	820	8	492	1312	93	407	1227	202	298	1118	335	255	565	742	742	78	4355	4355	3535
50	2825	1800	1025	8	492	1517	93	407	1432	202	298	1323	335	105	1130	742	742	283	4355	4355	3330
HAMILTON TWP.																					
10	391	277	114	8	19	133	93	93	21	202	202	88	335	335	221	742	742	628	4355	4355	4241
20	782	554	228	8	296	524	93	79	149	202	202	26	335	335	107	742	742	514	4355	4355	4127
30	1173	831	342	8	492	834	93	198	540	202	202	140	335	335	7	742	742	400	4355	4355	4013
40	1564	1108	456	8	492	948	93	407	863	202	4	452	335	335	121	742	742	286	4355	4355	3899
50	1955	1385	570	8	492	1062	93	407	977	202	273	843	335	310	260	742	742	172	4355	4355	3785

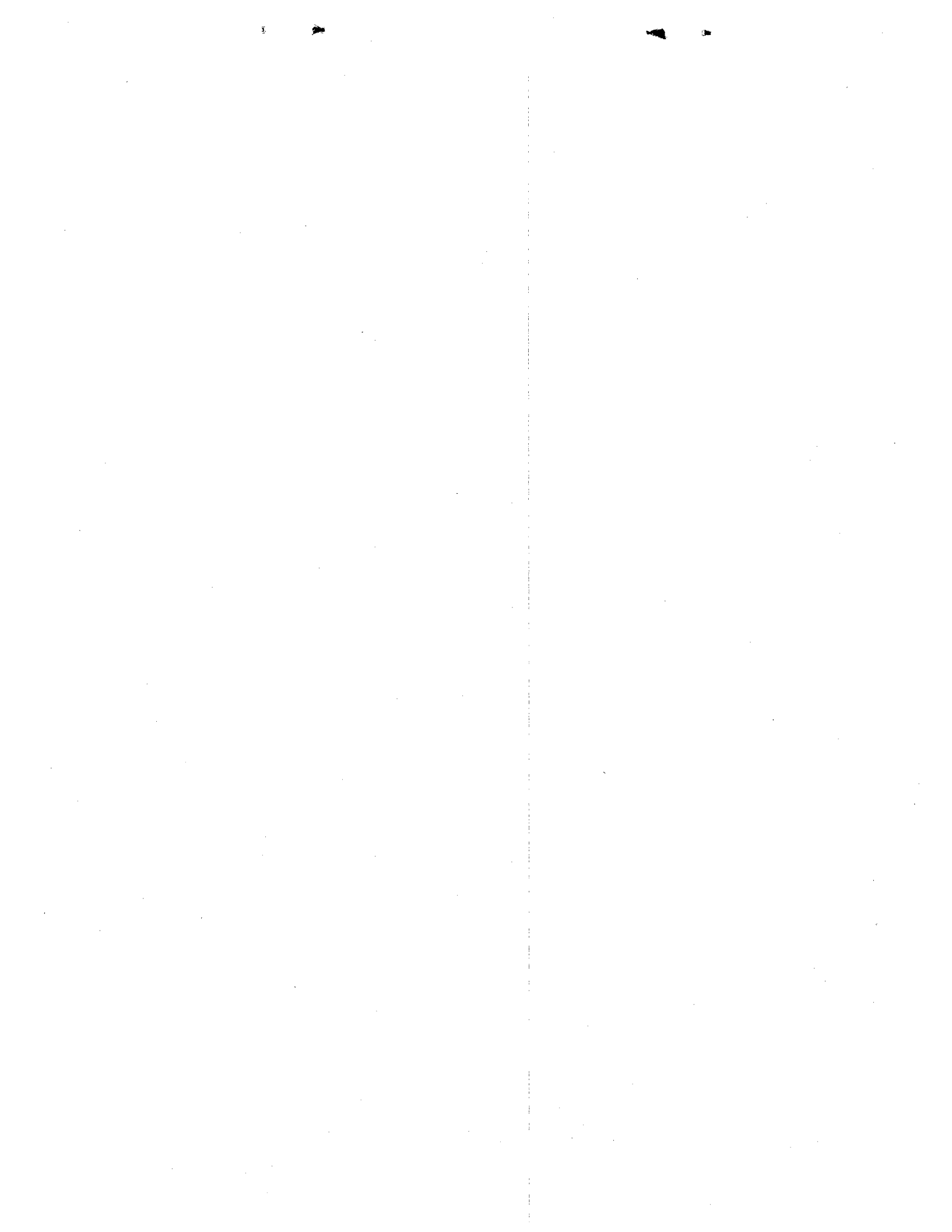

PROPERTY TAX PLAN AND INCOME TAX PLAN - EFFECTS

COUNTY OF ATLANTIC

ASSD VALUE THOUS	74 ACTAL TAX	74 PROP TAX	DIFF	5,000 INCOME			9,000 INCOME			13,000 INCOME			17,000 INCOME			26,000 INCOME			80,000 INCOME		
				STND INC TAX	INC TAX W/BR	TOT EFF	STND INC TAX	INC TAX W/BR	TOT EFF	STND INC TAX	INC TAX W/BR	TOT EFF	STND INC TAX	INC TAX W/BR	TOT EFF	STND INC TAX	INC TAX W/BR	TOT EFF	STND INC TAX	INC TAX W/BR	TOT EFF
HAMMONTON TOWN																					
10	452	260	192	8	2	194	93	93	99	202	202	10	335	335	143	742	742	550	4355	4355	4163
20	904	520	384	8	262	646	93	93	291	202	202	182	335	335	49	742	742	358	4355	4355	3971
30	1356	780	576	8	492	1068	93	147	723	202	202	374	335	335	241	742	742	166	4355	4355	3779
40	1808	1040	768	8	492	1260	93	407	1175	202	72	696	335	335	433	742	742	26	4355	4355	3587
50	2260	1300	960	8	492	1452	93	407	1367	202	188	1148	335	335	625	742	742	218	4355	4355	3395
LINWOOD CITY																					
10	477	297	180	8	39	219	93	93	27	202	202	22	335	335	155	742	742	562	4355	4355	4175
20	954	594	360	8	336	696	93	39	321	202	202	158	335	335	25	742	742	382	4355	4355	3995
30	1431	891	540	8	492	1032	93	258	798	202	202	338	335	335	205	742	742	202	4355	4355	3815
40	1908	1188	720	8	492	1212	93	407	1127	202	76	796	335	335	385	742	742	22	4355	4355	3635
50	2385	1485	900	8	492	1392	93	407	1307	202	298	1198	335	210	690	742	742	158	4355	4355	3455
LONGPORT BOR.																					
10	307	243	64	8	8	56	93	93	29	202	202	138	335	335	271	742	742	678	4355	4355	4291
20	614	486	128	8	228	356	93	93	35	202	202	74	335	335	207	742	742	614	4355	4355	4227
30	921	729	192	8	471	663	93	96	288	202	202	10	335	335	143	742	742	550	4355	4355	4163
40	1228	972	256	8	492	748	93	339	595	202	140	116	335	335	79	742	742	486	4355	4355	4099
50	1535	1215	320	8	492	812	93	407	727	202	103	423	335	335	15	742	742	422	4355	4355	4035
MARGATE CITY																					
10	318	304	14	8	46	60	93	93	79	202	202	188	335	335	321	742	742	728	4355	4355	4341
20	636	608	28	8	350	378	93	25	3	202	202	174	335	335	307	742	742	714	4355	4355	4327
30	954	912	42	8	492	534	93	279	321	202	200	158	335	335	293	742	742	700	4355	4355	4313
40	1272	1216	56	8	492	548	93	407	463	202	104	160	335	335	279	742	742	686	4355	4355	4299
50	1590	1520	70	8	492	562	93	407	477	202	298	368	335	175	105	742	742	672	4355	4355	4285
MULLICA TWP.																					
10	492	333	159	8	75	234	93	93	66	202	202	43	335	335	176	742	742	583	4355	4355	4196
20	984	666	318	8	408	726	93	33	351	202	202	116	335	335	17	742	742	424	4355	4355	4037
30	1476	999	477	8	492	969	93	366	843	202	113	364	335	335	142	742	742	265	4355	4355	3878
40	1968	1332	636	8	492	1128	93	407	1043	202	220	856	335	335	301	742	742	106	4355	4355	3719
50	2460	1665	795	8	492	1287	93	407	1202	202	298	1093	335	30	765	742	742	53	4355	4355	3560
NORTHFIELD CITY																					
10	403	271	132	8	13	145	93	93	39	202	202	70	335	335	203	742	742	610	4355	4355	4223
20	806	542	264	8	284	548	93	91	173	202	202	62	335	335	71	742	742	478	4355	4355	4091
30	1209	813	396	8	492	888	93	180	576	202	202	194	335	335	61	742	742	346	4355	4355	3959
40	1612	1084	528	8	492	1020	93	407	935	202	28	500	335	335	193	742	742	214	4355	4355	3827
50	2015	1355	660	8	492	1152	93	407	1067	202	243	903	335	335	325	742	742	82	4355	4355	3695



PROPERTY TAX PLAN AND INCOME TAX PLAN - EFFECTS

COUNTY OF ATLANTIC

ASSD VALUE THOUS	74 ACTAL TAX	74 PROP TAX	DIFF	5,000 INCOME			9,000 INCOME			13,000 INCOME			17,000 INCOME			26,000 INCOME			80,000 INCOME		
				STND INC TAX	INC TAX W/BR	TOT EFF	STND INC TAX	INC TAX W/BR	TOT EFF	STND INC TAX	INC TAX W/BR	TOT EFF	STND INC TAX	INC TAX W/BR	TOT EFF	STND INC TAX	INC TAX W/BR	TOT EFF	STND INC TAX	INC TAX W/BR	TOT EFF
PLEASANTVILLE CITY																					
10	523	372	151	8	114	265	93	93	58	202	202	51	335	335	184	742	742	591	4355	4355	4204
20	1046	744	302	8	486	788	93	111	413	202	202	100	335	335	33	742	742	440	4355	4355	4053
30	1569	1116	453	8	492	945	93	407	860	202	4	457	335	335	118	742	742	289	4355	4355	3902
40	2092	1488	604	8	492	1096	93	407	1011	202	298	902	335	207	397	742	742	138	4355	4355	3751
50	2615	1860	755	8	492	1247	93	407	1162	202	298	1053	335	165	920	742	742	13	4355	4355	3600
PORT REPUBLIC CITY																					
10	300	233	67	8	8	59	93	93	26	202	202	135	335	335	268	742	742	675	4355	4355	4288
20	600	466	134	8	208	342	93	93	41	202	202	68	335	335	201	742	742	608	4355	4355	4221
30	900	699	201	8	441	642	93	66	267	202	202	1	335	335	134	742	742	541	4355	4355	4154
40	1200	932	268	8	492	760	93	299	567	202	180	88	335	335	67	742	742	474	4355	4355	4087
50	1500	1165	335	8	492	827	93	407	742	202	53	388	335	335	0	742	742	407	4355	4355	4020
SOMERS POINT CITY																					
10	405	276	129	8	18	147	93	93	36	202	202	73	335	335	206	742	742	613	4355	4355	4226
20	810	552	258	8	294	552	93	81	177	202	202	56	335	335	77	742	742	484	4355	4355	4097
30	1215	828	387	8	492	879	93	195	582	202	202	185	335	335	52	742	742	355	4355	4355	3968
40	1620	1104	516	8	492	1008	93	407	923	202	8	508	335	335	181	742	742	226	4355	4355	3839
50	2025	1380	645	8	492	1137	93	407	1052	202	268	913	335	315	330	742	742	97	4355	4355	3710
VENTNOR CITY																					
10	385	368	17	8	110	127	93	93	76	202	202	185	335	335	318	742	742	725	4355	4355	4338
20	770	736	34	8	478	512	93	103	137	202	202	168	335	335	301	742	742	708	4355	4355	4321
30	1155	1104	51	8	492	543	93	407	458	202	8	43	335	335	284	742	742	691	4355	4355	4304
40	1540	1472	68	8	492	560	93	407	475	202	298	366	335	223	155	742	742	674	4355	4355	4287
50	1925	1840	85	8	492	577	93	407	492	202	298	383	335	145	230	742	742	657	4355	4355	4270
WEYMOUTH TWP.																					
10	304	166	138	8	8	130	93	93	45	202	202	64	335	335	197	742	742	604	4355	4355	4217
20	608	332	276	8	74	350	93	93	183	202	202	74	335	335	59	742	742	466	4355	4355	4079
30	912	498	414	8	240	654	93	93	321	202	202	212	335	335	79	742	742	328	4355	4355	3941
40	1216	664	552	8	406	958	93	31	583	202	202	350	335	335	217	742	742	190	4355	4355	3803
50	1520	830	690	8	492	1182	93	197	887	202	202	488	335	335	355	742	742	52	4355	4355	3665



PROPERTY TAX PLAN AND INCOME TAX PLAN - EFFECTS

COUNTY OF BERGEN

ASSD VALUE THOUS	74 ACTAL TAX	74 PROP TAX	DIFF	5,000 INCOME			9,000 INCOME			13,000 INCOME			17,000 INCOME			26,000 INCOME			80,000 INCOME		
				STND INC TAX	INC TAX W/BR	TOT EFF	STND INC TAX	INC TAX W/BR	TOT EFF	STND INC TAX	INC TAX W/BR	TOT EFF	STND INC TAX	INC TAX W/BR	TOT EFF	STND INC TAX	INC TAX W/BR	TOT EFF	STND INC TAX	INC TAX W/BR	TOT EFF
ALLENDALE BOR.																					
10	419	317	102	8	59	161	93	93	9	202	202	100	335	335	233	742	742	640	4355	4355	4253
20	838	634	204	8	376	580	93	1	205	202	202	2	335	335	131	742	742	538	4355	4355	4151
30	1257	951	306	8	492	798	93	318	624	202	161	145	335	335	29	742	742	436	4355	4355	4049
40	1676	1268	408	8	492	900	93	407	815	202	156	564	335	335	73	742	742	334	4355	4355	3947
50	2095	1585	510	8	492	1002	93	407	917	202	298	808	335	110	400	742	742	232	4355	4355	3845
ALPINE BOR.																					
10	179	183	4	8	8	12	93	93	97	202	202	206	335	335	339	742	742	746	4355	4355	4359
20	358	366	8	8	108	100	93	93	101	202	202	210	335	335	343	742	742	750	4355	4355	4363
30	537	549	12	8	291	279	93	84	96	202	202	214	335	335	347	742	742	754	4355	4355	4367
40	716	732	16	8	474	458	93	99	83	202	202	218	335	335	351	742	742	758	4355	4355	4371
50	895	915	20	8	492	472	93	282	262	202	197	217	335	335	355	742	742	762	4355	4355	4375
BERGENFIELD BOR.																					
10	635	448	187	8	190	377	93	93	94	202	202	16	335	335	148	742	742	555	4355	4355	4168
20	1270	896	374	8	492	866	93	263	637	202	202	172	335	335	39	742	742	368	4355	4355	3981
30	1905	1344	561	8	492	1053	93	407	968	202	232	793	335	335	226	742	742	181	4355	4355	3794
40	2540	1792	748	8	492	1240	93	407	1155	202	298	1046	335	97	845	742	742	6	4355	4355	3607
50	3175	2240	935	8	492	1427	93	407	1342	202	298	1233	335	165	1100	742	742	193	4355	4355	3420
BOGOTA BOR.																					
10	466	319	147	8	61	208	93	93	54	202	202	55	335	335	188	742	742	595	4355	4355	4208
20	932	638	294	8	380	674	93	5	299	202	202	92	335	335	41	742	742	448	4355	4355	4061
30	1398	957	441	8	492	933	93	324	765	202	155	286	335	335	106	742	742	301	4355	4355	3914
40	1864	1276	588	8	492	1080	93	407	995	202	164	752	335	335	253	742	742	154	4355	4355	3767
50	2330	1595	735	8	492	1227	93	407	1142	202	298	1033	335	100	635	742	742	7	4355	4355	3620
CARLSTADT BOR.																					
10	161	162	1	8	8	9	93	93	94	202	202	203	335	335	336	742	742	743	4355	4355	4356
20	322	324	2	8	66	64	93	93	95	202	202	204	335	335	337	742	742	744	4355	4355	4357
30	483	486	3	8	228	225	93	93	96	202	202	205	335	335	338	742	742	745	4355	4355	4358
40	644	648	4	8	390	386	93	15	11	202	202	206	335	335	339	742	742	746	4355	4355	4359
50	805	810	5	8	492	487	93	177	172	202	202	207	335	335	340	742	742	747	4355	4355	4360
CLIFFSIDE PARK BOR.																					
10	275	254	21	8	4	17	93	93	72	202	202	181	335	335	314	742	742	721	4355	4355	4334
20	550	508	42	8	250	292	93	93	51	202	202	160	335	335	293	742	742	700	4355	4355	4313
30	825	762	63	8	492	555	93	129	192	202	202	139	335	335	272	742	742	679	4355	4355	4292
40	1100	1016	84	8	492	576	93	383	467	202	96	12	335	335	251	742	742	658	4355	4355	4271
50	1375	1270	105	8	492	597	93	407	512	202	158	263	335	335	230	742	742	637	4355	4355	4250

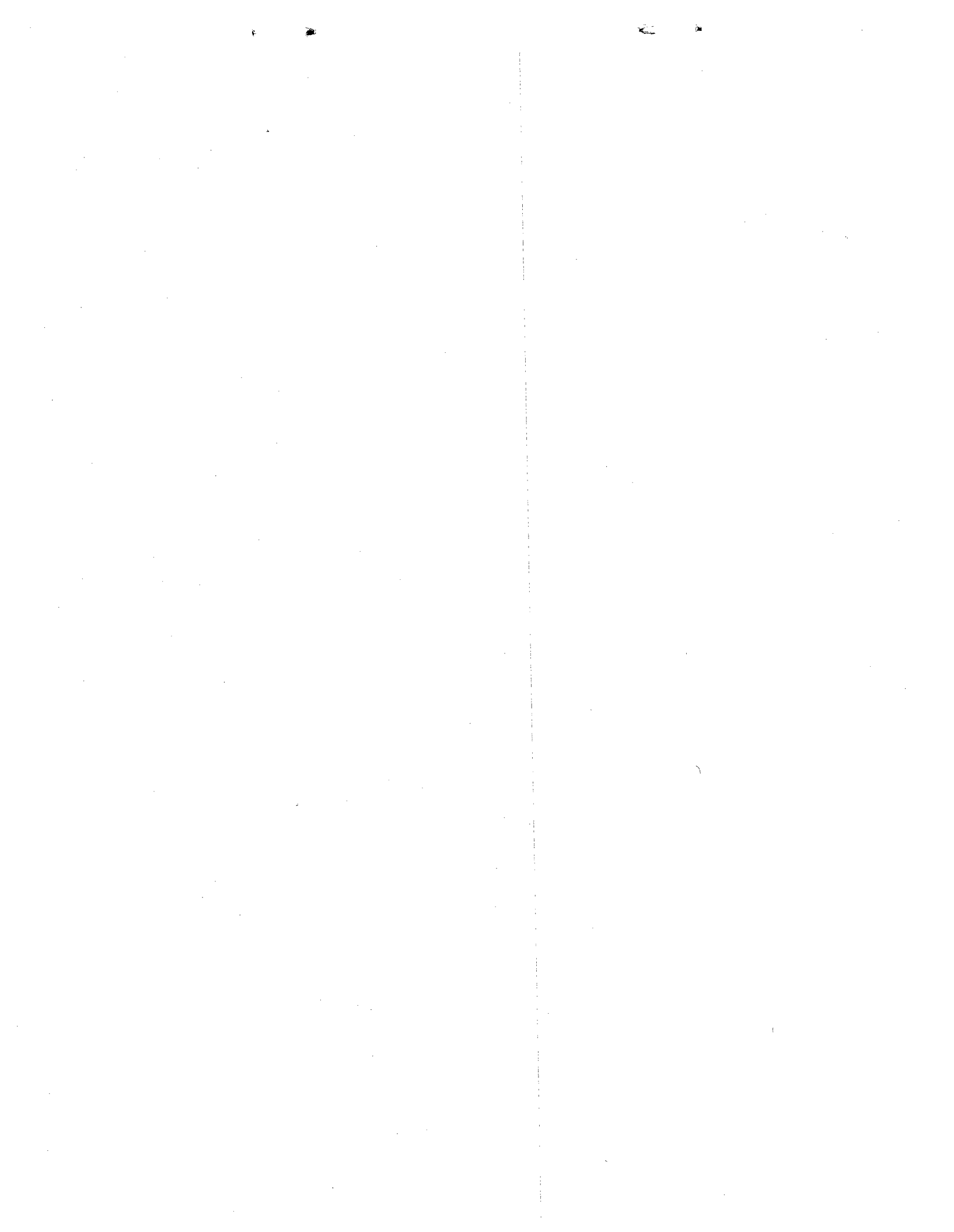

PROPERTY TAX PLAN AND INCOME TAX PLAN - EFFECTS

COUNTY OF BERGEN

ASSD VALUE THOUS	74 ACTAL TAX	74 PROP TAX	DIFF	5,000 INCOME			9,000 INCOME			13,000 INCOME			17,000 INCOME			26,000 INCOME			80,000 INCOME		
				STND INC TAX	INC TAX W/BR	TOT EFF	STND INC TAX	INC TAX W/BR	TOT EFF	STND INC TAX	INC TAX W/BR	TOT EFF	STND INC TAX	INC TAX W/BR	TOT EFF	STND INC TAX	INC TAX W/BR	TOT EFF	STND INC TAX	INC TAX W/BR	TOT EFF
CLOSTER BOR.																					
10	278	217	61	8	8	53	93	93	32	202	202	141	335	335	274	742	742	681	4355	4355	4294
20	556	434	122	8	176	298	93	93	29	202	202	80	335	335	213	742	742	620	4355	4355	4233
30	834	651	183	8	393	576	93	18	201	202	202	19	335	335	152	742	742	559	4355	4355	4172
40	1112	868	244	8	492	736	93	235	479	202	202	42	335	335	91	742	742	498	4355	4355	4111
50	1390	1085	305	8	492	797	93	407	712	202	27	278	335	335	30	742	742	437	4355	4355	4050
CRESSKILL BOR.																					
10	277	219	58	8	8	50	93	93	35	202	202	144	335	335	277	742	742	684	4355	4355	4297
20	554	438	116	8	180	296	93	93	23	202	202	86	335	335	219	742	742	626	4355	4355	4239
30	831	657	174	8	399	573	93	24	198	202	202	28	335	335	161	742	742	568	4355	4355	4181
40	1108	876	232	8	492	724	93	243	475	202	202	30	335	335	103	742	742	510	4355	4355	4123
50	1385	1095	290	8	492	782	93	407	697	202	17	273	335	335	45	742	742	452	4355	4355	4065
DEMAREST BOR.																					
10	599	487	112	8	229	341	93	93	19	202	202	90	335	335	223	742	742	630	4355	4355	4243
20	1198	974	224	8	492	716	93	341	565	202	138	86	335	335	111	742	742	518	4355	4355	4131
30	1797	1461	336	8	492	828	93	407	743	202	298	634	335	234	102	742	742	406	4355	4355	4019
40	2396	1948	448	8	492	940	93	407	855	202	298	746	335	165	613	742	742	294	4355	4355	3907
50	2995	2435	560	8	492	1052	93	407	967	202	298	858	335	165	725	742	742	182	4355	4355	3795
DUMONT BOR.																					
10	490	321	169	8	63	232	93	93	76	202	202	33	335	335	166	742	742	573	4355	4355	4186
20	980	642	338	8	384	722	93	9	347	202	202	136	335	335	3	742	742	404	4355	4355	4017
30	1470	963	507	8	492	999	93	330	837	202	149	358	335	335	172	742	742	235	4355	4355	3848
40	1960	1284	676	8	492	1168	93	407	1083	202	172	848	335	335	341	742	742	66	4355	4355	3679
50	2450	1605	845	8	492	1337	93	407	1252	202	298	1143	335	90	755	742	742	103	4355	4355	3510
E. PATERSON BOR.																					
10	353	175	178	8	8	170	93	93	85	202	202	24	335	335	157	742	742	564	4355	4355	4177
20	706	350	356	8	92	448	93	93	263	202	202	154	335	335	21	742	742	386	4355	4355	3999
30	1059	525	534	8	267	801	93	93	441	202	202	332	335	335	199	742	742	208	4355	4355	3821
40	1412	700	712	8	442	1154	93	67	779	202	202	510	335	335	377	742	742	30	4355	4355	3643
50	1765	875	890	8	492	1382	93	242	1132	202	202	688	335	335	555	742	742	148	4355	4355	3465
E. RUTHERFORD BOR.																					
10	213	376	163	8	118	45	93	93	256	202	202	365	335	335	498	742	742	905	4355	4355	4518
20	426	752	326	8	492	166	93	119	207	202	202	528	335	335	661	742	742	1068	4355	4355	4681
30	639	1128	489	8	492	3	93	407	82	202	16	473	335	335	824	742	742	1231	4355	4355	4844
40	852	1504	652	8	492	160	93	407	245	202	298	354	335	191	843	742	742	1394	4355	4355	5007
50	1065	1880	815	8	492	323	93	407	408	202	298	517	335	165	650	742	742	1557	4355	4355	5170

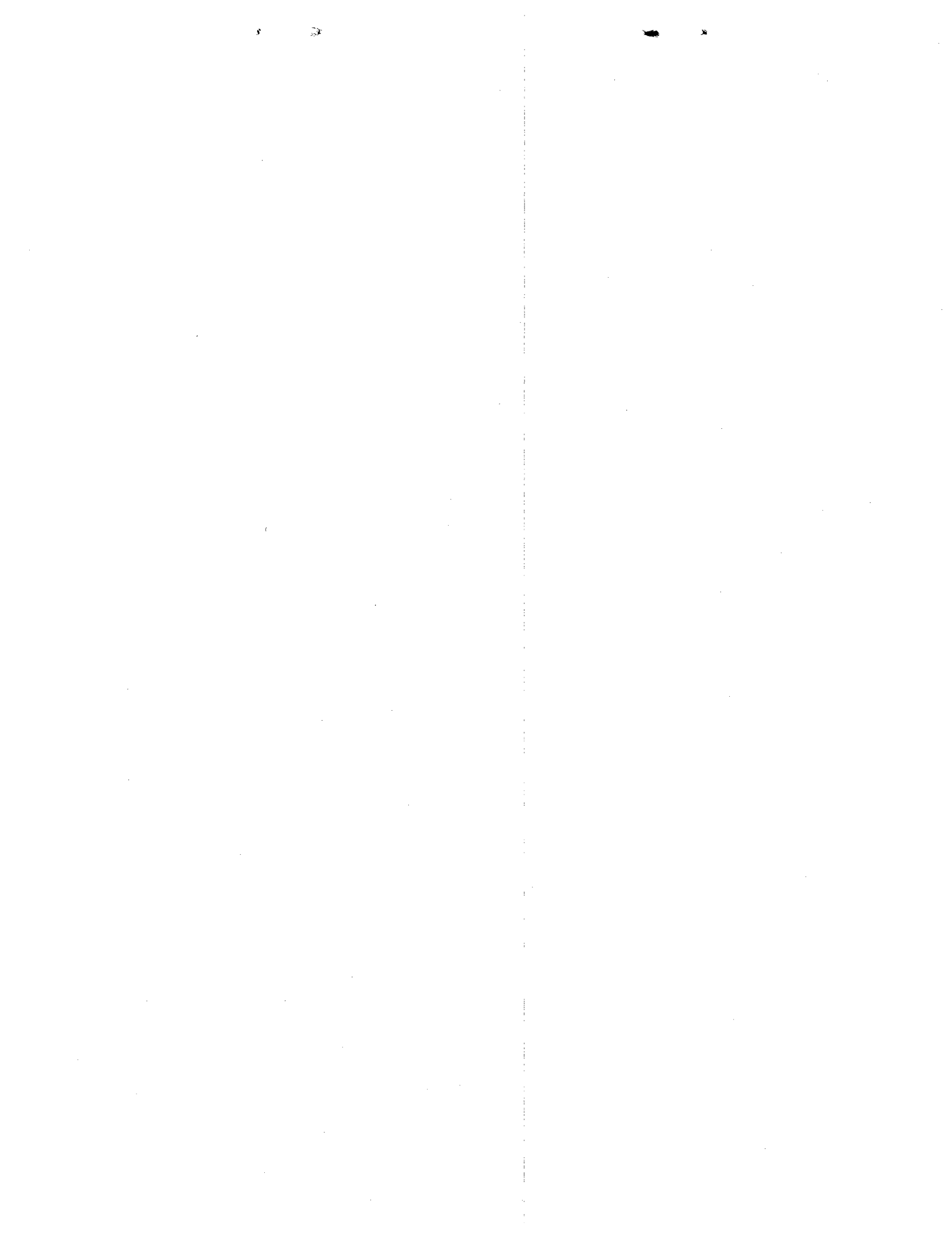

PROPERTY TAX PLAN AND INCOME TAX PLAN - EFFECTS

COUNTY OF BERGEN

ASSD VALUE THOUS	74 ACTAL TAX	74 PROP TAX	DIFF	5,000 INCOME			9,000 INCOME			13,000 INCOME			17,000 INCOME			26,000 INCOME			80,000 INCOME		
				STND INC TAX	INC TAX W/BR	TOT EFF	STND INC TAX	INC TAX W/BR	TOT EFF	STND INC TAX	INC TAX W/BR	TOT EFF	STND INC TAX	INC TAX W/BR	TOT EFF	STND INC TAX	INC TAX W/BR	TOT EFF	STND INC TAX	INC TAX W/BR	TOT EFF
EDGEWATER BOR.																					
10	230	243	13	8	8	21	93	93	106	202	202	215	335	335	348	742	742	755	4355	4355	4368
20	460	486	26	8	228	202	93	93	119	202	202	228	335	335	361	742	742	768	4355	4355	4381
30	690	729	39	8	471	432	93	96	57	202	202	241	335	335	374	742	742	781	4355	4355	4394
40	920	972	52	8	492	440	93	339	287	202	140	192	335	335	387	742	742	794	4355	4355	4407
50	1150	1215	65	8	492	427	93	407	342	202	103	38	335	335	400	742	742	807	4355	4355	4420
EMERSON BOR.																					
10	577	405	172	8	147	319	93	93	79	202	202	30	335	335	163	742	742	570	4355	4355	4183
20	1154	810	344	8	492	836	93	177	521	202	202	142	335	335	9	742	742	398	4355	4355	4011
30	1731	1215	516	8	492	1008	93	407	923	202	103	619	335	335	181	742	742	226	4355	4355	3839
40	2308	1620	688	8	492	1180	93	407	1095	202	298	986	335	75	613	742	742	54	4355	4355	3667
50	2885	2025	860	8	492	1352	93	407	1267	202	298	1158	335	165	1025	742	742	118	4355	4355	3495
ENGLEWOOD CITY																					
10	641	613	28	8	355	383	93	20	8	202	202	17	335	335	307	742	742	714	4355	4355	4327
20	1282	1226	56	8	492	548	93	407	463	202	114	170	335	335	279	742	742	686	4355	4355	4299
30	1923	1839	84	8	492	576	93	407	491	202	298	382	335	144	228	742	742	658	4355	4355	4271
40	2564	2452	112	8	492	604	93	407	519	202	298	410	335	165	277	742	742	630	4355	4355	4243
50	3205	3065	140	8	492	632	93	407	547	202	298	438	335	165	305	742	277	137	4355	4355	4215
ENGLEWOOD CLIFFS BOR.																					
10	278	282	4	8	24	20	93	93	97	202	202	206	335	335	339	742	742	746	4355	4355	4359
20	556	564	8	8	306	298	93	69	77	202	202	210	335	335	343	742	742	750	4355	4355	4363
30	834	846	12	8	492	480	93	213	201	202	202	214	335	335	347	742	742	754	4355	4355	4367
40	1112	1128	16	8	492	476	93	407	391	202	16	0	335	335	351	742	742	758	4355	4355	4371
50	1390	1410	20	8	492	472	93	407	387	202	298	278	335	285	305	742	742	762	4355	4355	4375
FAIRLAWN BOR.																					
10	561	477	84	8	219	303	93	93	9	202	202	118	335	335	251	742	742	658	4355	4355	4271
20	1122	954	168	8	492	660	93	321	489	202	158	10	335	335	167	742	742	574	4355	4355	4187
30	1683	1431	252	8	492	744	93	407	659	202	298	550	335	264	12	742	742	490	4355	4355	4103
40	2244	1908	336	8	492	828	93	407	743	202	298	634	335	165	501	742	742	406	4355	4355	4019
50	2805	2385	420	8	492	912	93	407	827	202	298	718	335	165	585	742	742	322	4355	4355	3935
FAIRVIEW BOR.																					
10	246	236	10	8	8	2	93	93	83	202	202	192	335	335	325	742	742	732	4355	4355	4345
20	492	472	20	8	214	234	93	93	73	202	202	182	335	335	315	742	742	722	4355	4355	4335
30	738	708	30	8	450	480	93	75	105	202	202	172	335	335	305	742	742	712	4355	4355	4325
40	984	944	40	8	492	532	93	311	351	202	168	128	335	335	295	742	742	702	4355	4355	4315
50	1230	1180	50	8	492	542	93	407	457	202	68	118	335	335	285	742	742	692	4355	4355	4305



PROPERTY TAX PLAN AND INCOME TAX PLAN - EFFECTS

COUNTY OF BERGEN

ASSD VALUE THOUS	74 ACTAL TAX	74 PROP TAX	DIFF	5,000 INCOME			9,000 INCOME			13,000 INCOME			17,000 INCOME			26,000 INCOME			80,000 INCOME		
				STND INC TAX	INC TAX W/BR	TOT EFF	STND INC TAX	INC TAX W/BR	TOT EFF	STND INC TAX	INC TAX W/BR	TOT EFF	STND INC TAX	INC TAX W/BR	TOT EFF	STND INC TAX	INC TAX W/BR	TOT EFF	STND INC TAX	INC TAX W/BR	TOT EFF
FORT LEE BOR.																					
10	264	270	6	8	12	6	93	93	99	202	202	208	335	335	341	742	742	748	4355	4355	4361
20	528	540	12	8	282	270	93	93	105	202	202	214	335	335	347	742	742	754	4355	4355	4367
30	792	810	18	8	492	474	93	177	159	202	202	220	335	335	353	742	742	760	4355	4355	4373
40	1056	1080	24	8	492	468	93	407	383	202	32	56	335	335	359	742	742	766	4355	4355	4379
50	1320	1350	30	8	492	462	93	407	377	202	238	208	335	335	365	742	742	772	4355	4355	4385
FRANKLIN LAKES BOR.																					
10	334	278	56	8	20	76	93	93	37	202	202	146	335	335	279	742	742	686	4355	4355	4299
20	668	556	112	8	298	410	93	77	35	202	202	90	335	335	223	742	742	630	4355	4355	4243
30	1002	834	168	8	492	660	93	201	369	202	202	34	335	335	167	742	742	574	4355	4355	4187
40	1336	1112	224	8	492	716	93	407	631	202	0	224	335	335	111	742	742	518	4355	4355	4131
50	1670	1390	280	8	492	772	93	407	687	202	278	558	335	305	25	742	742	462	4355	4355	4075
GARFIELD CITY																					
10	263	211	52	8	8	44	93	93	41	202	202	150	335	335	283	742	742	690	4355	4355	4303
20	526	422	104	8	164	268	93	93	11	202	202	98	335	335	231	742	742	638	4355	4355	4251
30	789	633	156	8	375	531	93	0	156	202	202	46	335	335	179	742	742	586	4355	4355	4199
40	1052	844	208	8	492	700	93	211	419	202	202	6	335	335	127	742	742	534	4355	4355	4147
50	1315	1055	260	8	492	752	93	407	667	202	57	203	335	335	75	742	742	482	4355	4355	4095
GLEN ROCK BOR.																					
10	571	474	97	8	216	313	93	93	4	202	202	105	335	335	238	742	742	645	4355	4355	4258
20	1142	948	194	8	492	686	93	315	509	202	164	30	335	335	141	742	742	548	4355	4355	4161
30	1713	1422	291	8	492	783	93	407	698	202	298	589	335	273	18	742	742	451	4355	4355	4064
40	2284	1896	388	8	492	880	93	407	795	202	298	686	335	165	553	742	742	354	4355	4355	3967
50	2855	2370	485	8	492	977	93	407	892	202	298	783	335	165	650	742	742	257	4355	4355	3870
HACKENSACK CITY																					
10	327	322	5	8	64	69	93	93	88	202	202	197	335	335	330	742	742	737	4355	4355	4350
20	654	644	10	8	386	396	93	11	21	202	202	192	335	335	325	742	742	732	4355	4355	4345
30	981	966	15	8	492	507	93	333	348	202	146	131	335	335	320	742	742	727	4355	4355	4340
40	1308	1288	20	8	492	512	93	407	427	202	176	196	335	335	315	742	742	722	4355	4355	4335
50	1635	1610	25	8	492	517	93	407	432	202	298	323	335	85	60	742	742	717	4355	4355	4330
HARRINGTON PARK BOR.																					
10	497	386	111	8	128	239	93	93	18	202	202	91	335	335	224	742	742	631	4355	4355	4244
20	994	772	222	8	492	714	93	139	361	202	202	20	335	335	113	742	742	520	4355	4355	4133
30	1491	1158	333	8	492	825	93	407	740	202	46	379	335	335	2	742	742	409	4355	4355	4022
40	1988	1544	444	8	492	936	93	407	851	202	298	742	335	151	293	742	742	298	4355	4355	3911
50	2485	1930	555	8	492	1047	93	407	962	202	298	853	335	165	720	742	742	187	4355	4355	3800



PROPERTY TAX PLAN AND INCOME TAX PLAN - EFFECTS

COUNTY OF BERGEN

ASSD VALUE THOUS	74 ACTAL TAX	74 PROP TAX	DIFF	5,000 INCOME			9,000 INCOME			13,000 INCOME			17,000 INCOME			26,000 INCOME			80,000 INCOME		
				STND INC TAX	INC TAX W/BR	TOT EFF	STND INC TAX	INC TAX W/BR	TOT EFF	STND INC TAX	INC TAX W/BR	TOT EFF	STND INC TAX	INC TAX W/BR	TOT EFF	STND INC TAX	INC TAX W/BR	TOT EFF	STND INC TAX	INC TAX W/BR	TOT EFF
HASBROUCK HEIGHTS BOR.																					
10	466	428	38=	8	170=	208=	93	93	55	202	202	164	335	335	297	742	742	704	4355	4355	4317
20	932	856	76=	8	492=	568=	93	223=	299=	202	202	126	335	335	259	742	742	666	4355	4355	4279
30	1398	1284	114=	8	492=	606=	93	407=	521=	202	172=	286=	335	335	221	742	742	628	4355	4355	4241
40	1864	1712	152=	8	492=	644=	93	407=	589=	202	298=	450=	335	17=	169=	742	742	590	4355	4355	4203
50	2330	2140	190=	8	492=	682=	93	407=	597=	202	298=	488=	335	165=	355=	742	742	552	4355	4355	4165
HAWORTH BOR.																					
10	452	361	91=	8	103=	194=	93	93	2	202	202	111	335	335	244	742	742	651	4355	4355	4264
20	904	722	182=	8	464=	646=	93	89=	271=	202	202	20	335	335	153	742	742	560	4355	4355	4173
30	1356	1083	273=	8	492=	765=	93	407=	680=	202	29	244=	335	335	62	742	742	469	4355	4355	4082
40	1808	1444	364=	8	492=	856=	93	407=	771=	202	298=	662=	335	251	113=	742	742	378	4355	4355	3991
50	2260	1805	455=	8	492=	947=	93	407=	862=	202	298=	753=	335	110=	565=	742	742	287	4355	4355	3900
HILLSDALE BOR.																					
10	531	418	113=	8	160=	273=	93	93	20=	202	202	89	335	335	222	742	742	629	4355	4355	4242
20	1062	836	226=	8	492=	718=	93	203=	429=	202	202	24=	335	335	109	742	742	516	4355	4355	4129
30	1593	1254	339=	8	492=	831=	93	407=	746=	202	142=	481=	335	335	4=	742	742	403	4355	4355	4016
40	2124	1672	452=	8	492=	944=	93	407=	859=	202	298=	750=	335	23	429=	742	742	290	4355	4355	3903
50	2655	2090	565=	8	492=	1057=	93	407=	972=	202	298=	863=	335	165=	730=	742	742	177	4355	4355	3790
HOBOKUS BOR.																					
10	339	349	10	8	91=	81=	93	93	103	202	202	212	335	335	345	742	742	752	4355	4355	4365
20	678	698	20	8	440=	420=	93	65=	45=	202	202	222	335	335	355	742	742	762	4355	4355	4375
30	1017	1047	30	8	492=	462=	93	407=	377=	202	65	95	335	335	365	742	742	772	4355	4355	4385
40	1356	1396	40	8	492=	452=	93	407=	367=	202	284=	244=	335	299	339	742	742	782	4355	4355	4395
50	1695	1745	50	8	492=	442=	93	407=	357=	202	298=	248=	335	50=	0=	742	742	792	4355	4355	4405
LEONIA BOR.																					
10	396	340	56=	8	82=	138=	93	93	37	202	202	146	335	335	279	742	742	686	4355	4355	4299
20	792	680	112=	8	422=	534=	93	47=	159=	202	202	90	335	335	223	742	742	630	4355	4355	4243
30	1188	1020	168=	8	492=	660=	93	387=	555=	202	92	76=	335	335	167	742	742	574	4355	4355	4187
40	1584	1360	224=	8	492=	716=	93	407=	631=	202	248=	472=	335	335	111	742	742	518	4355	4355	4131
50	1980	1700	280=	8	492=	772=	93	407=	687=	202	298=	578=	335	5=	285=	742	742	462	4355	4355	4075
LITTLE FERRY BOR.																					
10	212	197	15=	8	8	7=	93	93	78	202	202	187	335	335	320	742	742	727	4355	4355	4340
20	424	394	30=	8	136=	166=	93	93	63	202	202	172	335	335	305	742	742	712	4355	4355	4325
30	636	591	45=	8	333=	378=	93	42	3=	202	202	157	335	335	290	742	742	697	4355	4355	4310
40	848	788	60=	8	492=	552=	93	155=	215=	202	202	142	335	335	275	742	742	682	4355	4355	4295
50	1060	985	75=	8	492=	567=	93	352=	427=	202	127	52	335	335	260	742	742	667	4355	4355	4280



PROPERTY TAX PLAN AND INCOME TAX PLAN - EFFECTS

COUNTY OF BERGEN

ASSD VALUE THOUS	74 ACTAL TAX	74 PROP TAX	DIFF	5,000 INCOME			9,000 INCOME			13,000 INCOME			17,000 INCOME			26,000 INCOME			80,000 INCOME		
				STND INC TAX	INC TAX W/BR	TOT EFF	STND INC TAX	INC TAX W/BR	TOT EFF	STND INC TAX	INC TAX W/BR	TOT EFF	STND INC TAX	INC TAX W/BR	TOT EFF	STND INC TAX	INC TAX W/BR	TOT EFF	STND INC TAX	INC TAX W/BR	TOT EFF
LODI BOR.																					
10	367	275	92	8	17	109	93	93	1	202	202	110	335	335	243	742	742	650	4355	4355	4263
20	734	550	184	8	292	476	93	83	101	202	202	18	335	335	151	742	742	558	4355	4355	4171
30	1101	825	276	8	492	768	93	192	468	202	202	74	335	335	59	742	742	466	4355	4355	4079
40	1468	1100	368	8	492	860	93	407	775	202	12	356	335	335	33	742	742	374	4355	4355	3987
50	1835	1375	460	8	492	952	93	407	867	202	263	723	335	320	140	742	742	282	4355	4355	3895
LYNDHURST TWP.																					
10	229	222	7	8	8	1	93	93	86	202	202	195	335	335	328	742	742	735	4355	4355	4348
20	458	444	14	8	186	200	93	93	79	202	202	188	335	335	321	742	742	728	4355	4355	4341
30	687	666	21	8	408	429	93	33	54	202	202	181	335	335	314	742	742	721	4355	4355	4334
40	916	888	28	8	492	520	93	255	283	202	202	174	335	335	307	742	742	714	4355	4355	4327
50	1145	1110	35	8	492	527	93	407	442	202	2	33	335	335	300	742	742	707	4355	4355	4320
MAHWAH TWP.																					
10	424	420	4	8	162	166	93	93	89	202	202	198	335	335	331	742	742	738	4355	4355	4351
20	848	840	8	8	492	500	93	207	215	202	202	194	335	335	327	742	742	734	4355	4355	4347
30	1272	1260	12	8	492	504	93	407	419	202	148	160	335	335	323	742	742	730	4355	4355	4343
40	1696	1680	16	8	492	508	93	407	423	202	298	314	335	15	1	742	742	726	4355	4355	4339
50	2120	2100	20	8	492	512	93	407	427	202	298	318	335	165	185	742	742	722	4355	4355	4335
MAYWOOD BOR.																					
10	416	358	58	8	100	158	93	93	35	202	202	144	335	335	277	742	742	684	4355	4355	4297
20	832	716	116	8	458	574	93	83	199	202	202	86	335	335	219	742	742	626	4355	4355	4239
30	1248	1074	174	8	492	666	93	407	581	202	38	136	335	335	161	742	742	568	4355	4355	4181
40	1664	1432	232	8	492	724	93	407	639	202	298	530	335	263	31	742	742	510	4355	4355	4123
50	2080	1790	290	8	492	782	93	407	697	202	298	588	335	95	385	742	742	452	4355	4355	4065
MIDLAND PARK BOR.																					
10	482	381	101	8	123	224	93	93	8	202	202	101	335	335	234	742	742	641	4355	4355	4254
20	964	762	202	8	492	694	93	129	331	202	202	0	335	335	133	742	742	540	4355	4355	4153
30	1446	1143	303	8	492	795	93	407	710	202	31	334	335	335	32	742	742	439	4355	4355	4052
40	1928	1524	404	8	492	896	93	407	811	202	298	702	335	171	233	742	742	338	4355	4355	3951
50	2410	1905	505	8	492	997	93	407	912	202	298	803	335	165	670	742	742	237	4355	4355	3850
MONTVALE BOR.																					
10	363	304	59	8	46	105	93	93	34	202	202	143	335	335	276	742	742	683	4355	4355	4296
20	726	608	118	8	350	468	93	25	93	202	202	84	335	335	217	742	742	624	4355	4355	4237
30	1089	912	177	8	492	669	93	279	456	202	200	23	335	335	158	742	742	565	4355	4355	4178
40	1452	1216	236	8	492	728	93	407	643	202	104	340	335	335	99	742	742	506	4355	4355	4119
50	1815	1520	295	8	492	787	93	407	702	202	298	593	335	175	120	742	742	447	4355	4355	4060

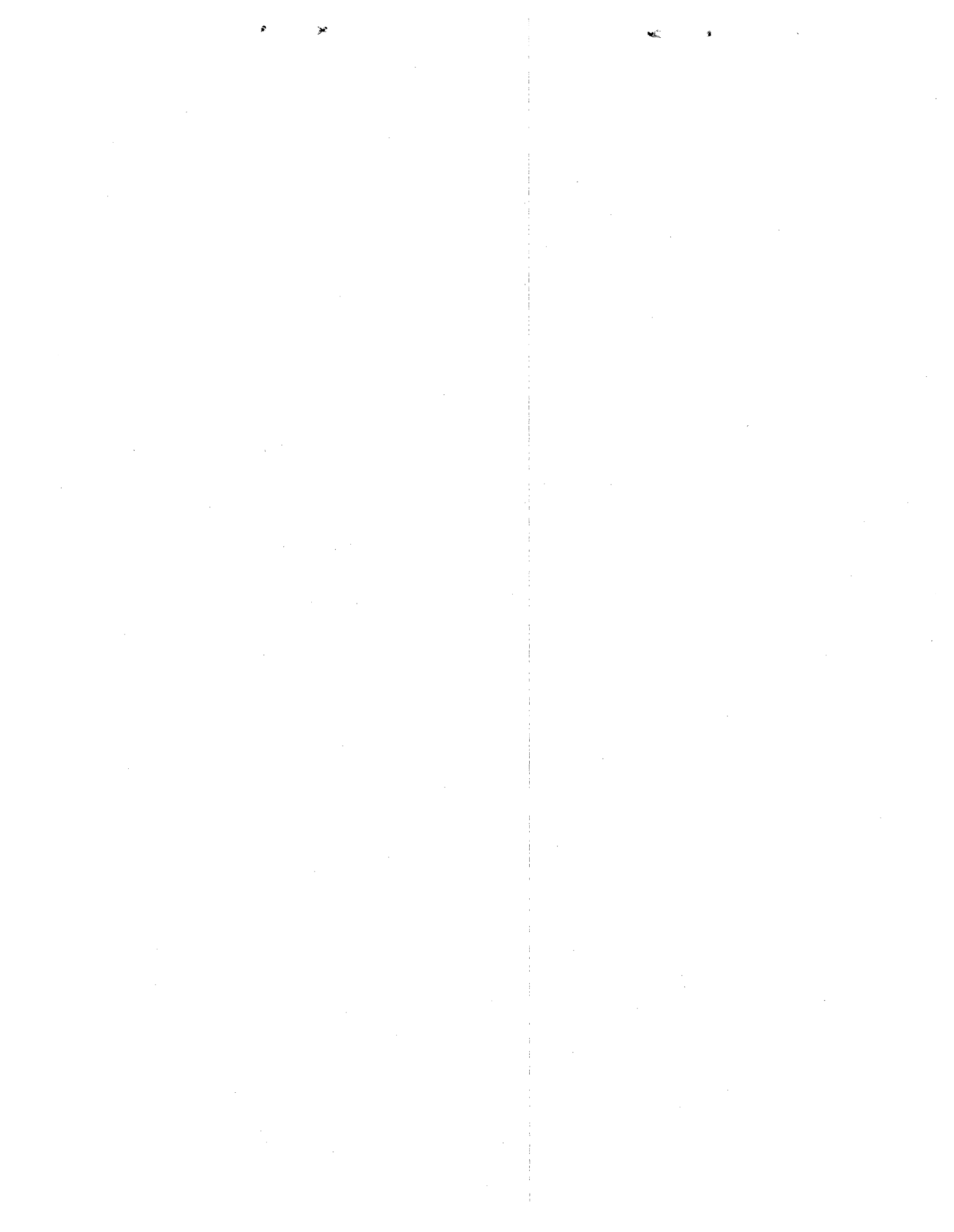

PROPERTY TAX PLAN AND INCOME TAX PLAN - EFFECTS

COUNTY OF BERGEN

ASSD VALUE THOUS	74 ACTAL TAX	74 PROP TAX	DIFF	5,000 INCOME			9,000 INCOME			13,000 INCOME			17,000 INCOME			26,000 INCOME			80,000 INCOME		
				STND INC TAX	INC TAX W/BR	TOT EFF	STND INC TAX	INC TAX W/BR	TOT EFF	STND INC TAX	INC TAX W/BR	TOT EFF	STND INC TAX	INC TAX W/BR	TOT EFF	STND INC TAX	INC TAX W/BR	TOT EFF	STND INC TAX	INC TAX W/BR	TOT EFF
MOUNACHIE BOR.																					
10	180	187	7	8	8	15	93	93	100	202	202	209	335	335	342	742	742	749	4355	4355	4362
20	360	374	14	8	116	102	93	93	107	202	202	216	335	335	349	742	742	756	4355	4355	4369
30	540	561	21	8	303	282	93	72	93	202	202	223	335	335	356	742	742	763	4355	4355	4376
40	720	748	28	8	490	462	93	115	87	202	202	230	335	335	363	742	742	770	4355	4355	4383
50	900	935	35	8	492	457	93	302	267	202	177	212	335	335	370	742	742	777	4355	4355	4390
NEW MILFORD BOR.																					
10	599	452	147	8	194	341	93	93	54	202	202	55	335	335	188	742	742	595	4355	4355	4208
20	1198	904	294	8	492	786	93	271	565	202	202	92	335	335	41	742	742	448	4355	4355	4061
30	1797	1356	441	8	492	933	93	407	848	202	244	685	335	335	106	742	742	301	4355	4355	3914
40	2396	1808	588	8	492	1080	93	407	995	202	298	886	335	113	701	742	742	154	4355	4355	3767
50	2995	2260	735	8	492	1227	93	407	1142	202	298	1033	335	165	900	742	742	7	4355	4355	3620
NORTH ARLINGTON BOR.																					
10	290	283	7	8	25	32	93	93	86	202	202	195	335	335	328	742	742	735	4355	4355	4348
20	580	566	14	8	308	322	93	67	53	202	202	188	335	335	321	742	742	728	4355	4355	4341
30	870	849	21	8	492	513	93	216	237	202	202	181	335	335	314	742	742	721	4355	4355	4334
40	1160	1132	28	8	492	520	93	407	435	202	20	48	335	335	307	742	742	714	4355	4355	4327
50	1450	1415	35	8	492	527	93	407	442	202	298	333	335	280	245	742	742	707	4355	4355	4320
NORTHVALE BOR.																					
10	474	389	85	8	131	216	93	93	8	202	202	117	335	335	250	742	742	657	4355	4355	4270
20	948	778	170	8	492	662	93	145	315	202	202	32	335	335	165	742	742	572	4355	4355	4185
30	1422	1167	255	8	492	747	93	407	662	202	55	310	335	335	80	742	742	487	4355	4355	4100
40	1896	1556	340	8	492	832	93	407	747	202	298	638	335	139	201	742	742	402	4355	4355	4015
50	2370	1945	425	8	492	917	93	407	832	202	298	723	335	165	590	742	742	317	4355	4355	3930
NORWOOD BOR.																					
10	479	387	92	8	129	221	93	93	1	202	202	110	335	335	243	742	742	650	4355	4355	4263
20	958	774	184	8	492	676	93	141	325	202	202	18	335	335	151	742	742	558	4355	4355	4171
30	1437	1161	276	8	492	768	93	407	683	202	49	325	335	335	59	742	742	466	4355	4355	4079
40	1916	1548	368	8	492	860	93	407	775	202	298	666	335	147	221	742	742	374	4355	4355	3987
50	2395	1935	460	8	492	952	93	407	867	202	298	758	335	165	625	742	742	282	4355	4355	3895
OAKLAND BOR.																					
10	609	415	194	8	157	351	93	93	101	202	202	8	335	335	141	742	742	548	4355	4355	4161
20	1218	830	388	8	492	880	93	197	585	202	202	186	335	335	53	742	742	354	4355	4355	3967
30	1827	1245	582	8	492	1074	93	407	989	202	133	715	335	335	247	742	742	160	4355	4355	3773
40	2436	1660	776	8	492	1268	93	407	1183	202	298	1074	335	35	741	742	742	34	4355	4355	3579
50	3045	2075	970	8	492	1462	93	407	1377	202	298	1268	335	165	1135	742	742	228	4355	4355	3385

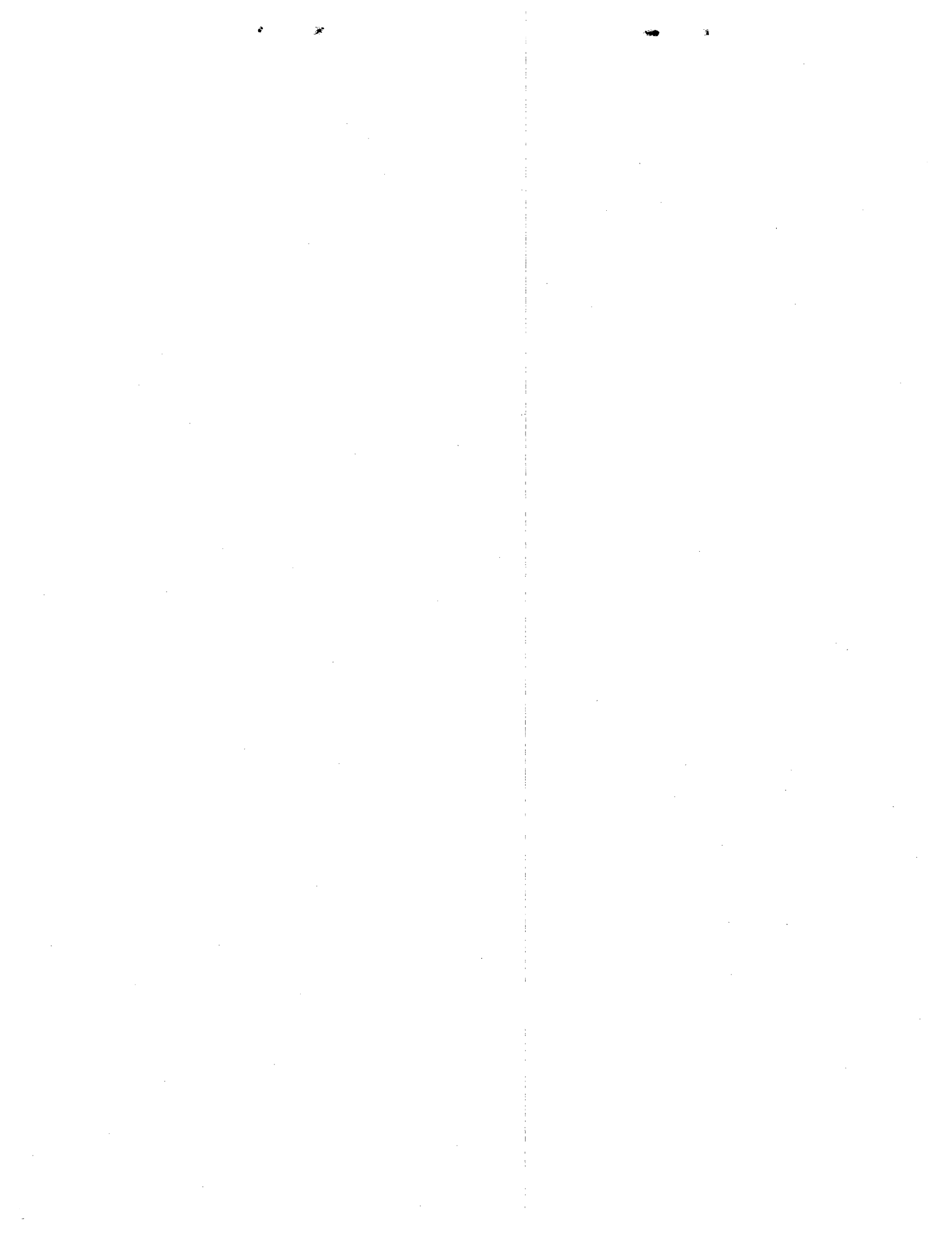

PROPERTY TAX PLAN AND INCOME TAX PLAN - EFFECTS

COUNTY OF BERGEN

ASSD VALUE THOUS	74 ACTAL TAX	74 PROP TAX	DIFF	5,000 INCOME			9,000 INCOME			13,000 INCOME			17,000 INCOME			26,000 INCOME			80,000 INCOME		
				STND INC TAX	INC TAX W/BR	TOT EFF	STND INC TAX	INC TAX W/BR	TOT EFF	STND INC TAX	INC TAX W/BR	TOT EFF	STND INC TAX	INC TAX W/BR	TOT EFF	STND INC TAX	INC TAX W/BR	TOT EFF	STND INC TAX	INC TAX W/BR	TOT EFF
OLD TAPPAN BOR.																					
10	391	270	121	8	12	133	93	93	28	202	202	81	335	335	214	742	742	621	4355	4355	4234
20	782	540	242	8	282	524	93	93	149	202	202	40	335	335	93	742	742	500	4355	4355	4113
30	1173	810	363	8	492	855	93	177	540	202	202	161	335	335	28	742	742	379	4355	4355	3992
40	1564	1080	484	8	492	976	93	407	891	202	32	452	335	335	149	742	742	258	4355	4355	3871
50	1955	1350	605	8	492	1097	93	407	1012	202	238	843	335	335	270	742	742	137	4355	4355	3750
GARDELL BOR.																					
10	261	232	29	8	8	21	93	93	64	202	202	173	335	335	306	742	742	713	4355	4355	4326
20	522	464	58	8	206	264	93	93	35	202	202	144	335	335	277	742	742	684	4355	4355	4297
30	783	696	87	8	438	525	93	63	150	202	202	115	335	335	248	742	742	655	4355	4355	4268
40	1044	928	116	8	492	608	93	295	411	202	184	68	335	335	219	742	742	626	4355	4355	4239
50	1305	1160	145	8	492	637	93	407	552	202	48	193	335	335	190	742	742	597	4355	4355	4210
PALISADES PARK BOR.																					
10	364	339	25	8	81	106	93	93	68	202	202	177	335	335	310	742	742	717	4355	4355	4330
20	728	678	50	8	420	470	93	45	95	202	202	152	335	335	285	742	742	692	4355	4355	4305
30	1092	1017	75	8	492	567	93	384	489	202	95	20	335	335	260	742	742	667	4355	4355	4280
40	1456	1356	100	8	492	592	93	407	507	202	244	344	335	335	235	742	742	642	4355	4355	4255
50	1820	1695	125	8	492	617	93	407	532	202	298	423	335	0	125	742	742	617	4355	4355	4230
PARAMUS BOR.																					
10	458	451	7	8	193	200	93	93	86	202	202	195	335	335	328	742	742	735	4355	4355	4348
20	916	902	14	8	492	506	93	269	283	202	202	188	335	335	321	742	742	728	4355	4355	4341
30	1374	1353	21	8	492	513	93	407	428	202	241	262	335	335	314	742	742	721	4355	4355	4334
40	1832	1804	28	8	492	520	93	407	435	202	298	326	335	109	137	742	742	714	4355	4355	4327
50	2290	2255	35	8	492	527	93	407	442	202	298	333	335	165	200	742	742	707	4355	4355	4320
PARK RIDGE BOR.																					
10	564	403	161	8	145	306	93	93	68	202	202	41	335	335	174	742	742	581	4355	4355	4194
20	1128	806	322	8	492	814	93	173	495	202	202	120	335	335	13	742	742	420	4355	4355	4033
30	1692	1209	483	8	492	975	93	407	890	202	97	580	335	335	148	742	742	259	4355	4355	3872
40	2256	1612	644	8	492	1136	93	407	1051	202	298	942	335	83	561	742	742	98	4355	4355	3711
50	2820	2015	805	8	492	1297	93	407	1212	202	298	1103	335	165	970	742	742	63	4355	4355	3550
RAMSEY BOR.																					
10	389	309	80	8	51	131	93	93	13	202	202	122	335	335	255	742	742	662	4355	4355	4275
20	778	618	160	8	360	520	93	15	145	202	202	42	335	335	175	742	742	582	4355	4355	4195
30	1167	927	240	8	492	732	93	294	534	202	185	55	335	335	95	742	742	502	4355	4355	4115
40	1556	1236	320	8	492	812	93	407	727	202	124	444	335	335	15	742	742	422	4355	4355	4035
50	1945	1545	400	8	492	892	93	407	807	202	298	698	335	150	250	742	742	342	4355	4355	3955



PROPERTY TAX PLAN AND INCOME TAX PLAN - EFFECTS

COUNTY OF BERGEN

ASSD VALUE THOUS	74 ACTAL TAX	74 PROP TAX	DIFF	5,000 INCOME			9,000 INCOME			13,000 INCOME			17,000 INCOME			26,000 INCOME			80,000 INCOME		
				STND INC TAX	INC TAX W/BR	TOT EFF	STND INC TAX	INC TAX W/BR	TOT EFF	STND INC TAX	INC TAX W/BR	TOT EFF	STND INC TAX	INC TAX W/BR	TOT EFF	STND INC TAX	INC TAX W/BR	TOT EFF	STND INC TAX	INC TAX W/BR	TOT EFF
RIDGEFIELD BOR.																					
10	130	143	13	8	8	21	93	93	106	202	202	215	335	335	348	742	742	755	4355	4355	4368
20	260	286	26	8	28	2	93	93	119	202	202	228	335	335	361	742	742	768	4355	4355	4381
30	390	429	39	8	171	132	93	93	132	202	202	241	335	335	374	742	742	781	4355	4355	4394
40	520	572	52	8	314	262	93	61	113	202	202	254	335	335	387	742	742	794	4355	4355	4407
50	650	715	65	8	457	392	93	82	17	202	202	267	335	335	400	742	742	807	4355	4355	4420
RIDGEFIELD PARK TWP.																					
10	432	312	120	8	54	174	93	93	27	202	202	82	335	335	215	742	742	622	4355	4355	4235
20	864	624	240	8	366	606	93	9	231	202	202	38	335	335	95	742	742	502	4355	4355	4115
30	1296	936	360	8	492	852	93	303	663	202	176	184	335	335	25	742	742	382	4355	4355	3995
40	1728	1248	480	8	492	972	93	407	887	202	136	616	335	335	145	742	742	262	4355	4355	3875
50	2160	1560	600	8	492	1092	93	407	1007	202	298	898	335	135	465	742	742	142	4355	4355	3755
RIDGEWOOD VILLAGE																					
10	479	375	104	8	117	221	93	93	11	202	202	98	335	335	231	742	742	638	4355	4355	4251
20	958	750	208	8	492	700	93	117	325	202	202	6	335	335	127	742	742	534	4355	4355	4147
30	1437	1125	312	8	492	804	93	407	719	202	13	325	335	335	23	742	742	430	4355	4355	4043
40	1916	1500	416	8	492	908	93	407	823	202	298	714	335	195	221	742	742	326	4355	4355	3939
50	2395	1875	520	8	492	1012	93	407	927	202	298	818	335	165	685	742	742	222	4355	4355	3835
RIVEREDGE BOR.																					
10	605	536	69	8	278	347	93	93	24	202	202	133	335	335	266	742	742	673	4355	4355	4286
20	1210	1072	138	8	492	630	93	407	545	202	40	98	335	335	197	742	742	604	4355	4355	4217
30	1815	1608	207	8	492	699	93	407	614	202	298	505	335	87	120	742	742	535	4355	4355	4148
40	2420	2144	276	8	492	768	93	407	683	202	298	574	335	165	441	742	742	466	4355	4355	4079
50	3025	2680	345	8	492	837	93	407	752	202	298	643	335	165	510	742	662	317	4355	4355	4010
RIVERVALE TWP.																					
10	355	251	104	8	7	97	93	93	11	202	202	98	335	335	231	742	742	638	4355	4355	4251
20	710	502	208	8	244	452	93	93	115	202	202	6	335	335	127	742	742	534	4355	4355	4147
30	1065	753	312	8	492	804	93	120	432	202	202	110	335	335	23	742	742	430	4355	4355	4043
40	1420	1004	416	8	492	908	93	371	787	202	108	308	335	335	81	742	742	326	4355	4355	3939
50	1775	1255	520	8	492	1012	93	407	927	202	143	663	335	335	185	742	742	222	4355	4355	3835
ROCHELLE PARK TWP.																					
10	382	401	19	8	143	124	93	93	112	202	202	221	335	335	354	742	742	761	4355	4355	4374
20	764	802	38	8	492	454	93	169	131	202	202	240	335	335	373	742	742	780	4355	4355	4393
30	1146	1203	57	8	492	435	93	407	350	202	91	34	335	335	392	742	742	799	4355	4355	4412
40	1528	1604	76	8	492	416	93	407	331	202	298	222	335	91	167	742	742	818	4355	4355	4431
50	1910	2005	95	8	492	397	93	407	312	202	298	203	335	165	70	742	742	837	4355	4355	4450

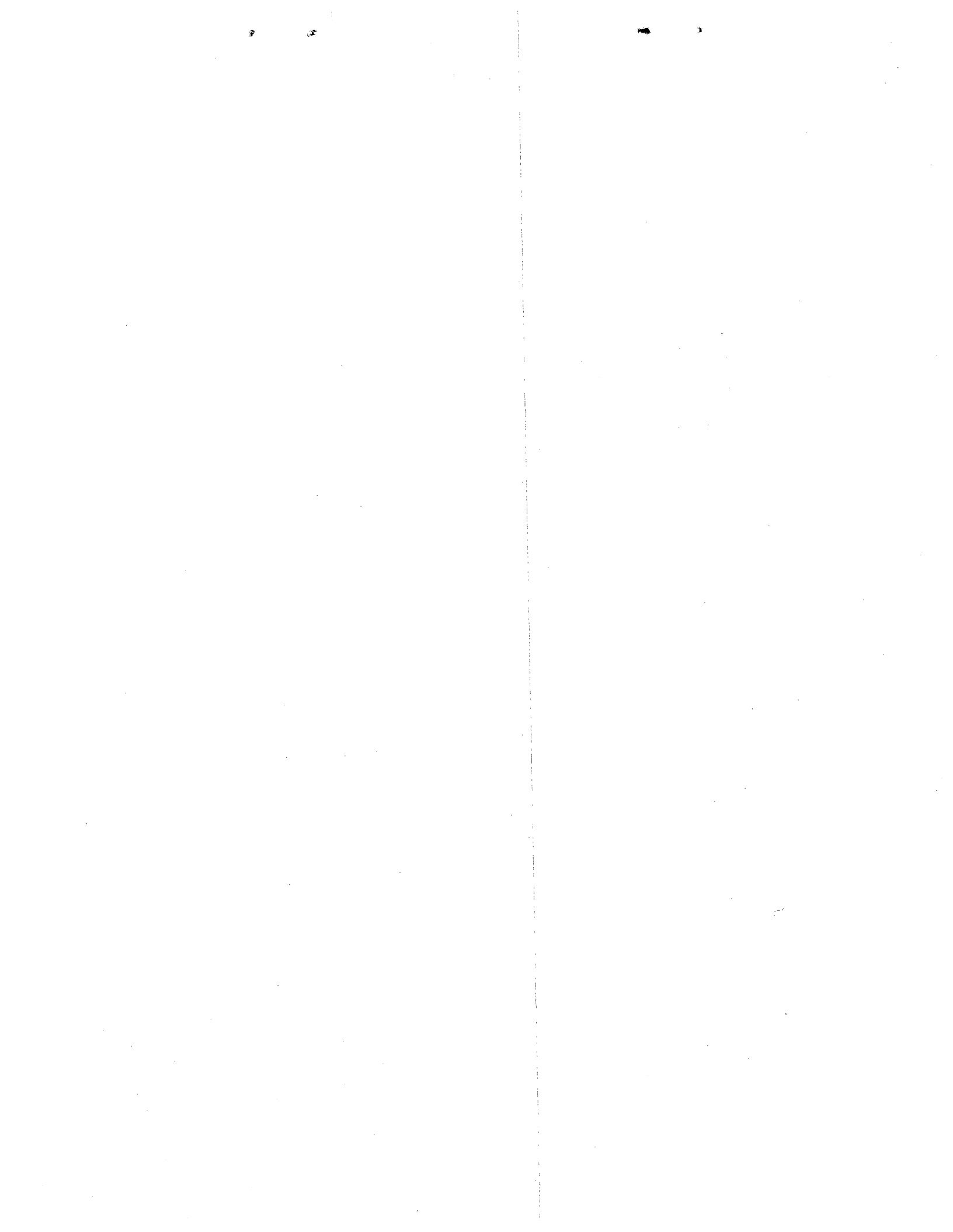

PROPERTY TAX PLAN AND INCOME TAX PLAN - EFFECTS

COUNTY OF BERGEN

ASSD VALUE THOUS	74 ACTAL TAX	74 PROP TAX	DIFF	5,000 INCOME			9,000 INCOME			13,000 INCOME			17,000 INCOME			26,000 INCOME			80,000 INCOME		
				STND INC TAX	INC TAX W/BR	TOT EFF	STND INC TAX	INC TAX W/BR	TOT EFF	STND INC TAX	INC TAX W/BR	TOT EFF	STND INC TAX	INC TAX W/BR	TOT EFF	STND INC TAX	INC TAX W/BR	TOT EFF	STND INC TAX	INC TAX W/BR	TOT EFF
ROCKLEIGH BOR.																					
10	59	55	4	8	8	4	93	93	89	202	202	198	335	335	331	742	742	738	4355	4355	4351
20	118	110	8	8	8	0	93	93	85	202	202	194	335	335	327	742	742	734	4355	4355	4347
30	177	165	12	8	8	4	93	93	81	202	202	190	335	335	323	742	742	730	4355	4355	4343
40	236	220	16	8	8	8	93	93	77	202	202	186	335	335	319	742	742	726	4355	4355	4339
50	295	275	20	8	17	37	93	93	73	202	202	182	335	335	315	742	742	722	4355	4355	4335
RUTHERFORD BOR.																					
10	360	305	55	8	47	102	93	93	38	202	202	147	335	335	280	742	742	687	4355	4355	4300
20	720	610	110	8	352	462	93	23	87	202	202	92	335	335	225	742	742	632	4355	4355	4245
30	1080	915	165	8	492	657	93	282	447	202	197	32	335	335	170	742	742	577	4355	4355	4190
40	1440	1220	220	8	492	712	93	407	627	202	108	328	335	335	115	742	742	522	4355	4355	4135
50	1800	1525	275	8	492	767	93	407	682	202	298	573	335	170	105	742	742	467	4355	4355	4080
SADDLE BROOK TWP.																					
10	385	320	65	8	62	127	93	93	28	202	202	137	335	335	270	742	742	677	4355	4355	4290
20	770	640	130	8	382	512	93	7	137	202	202	72	335	335	205	742	742	612	4355	4355	4225
30	1155	960	195	8	492	687	93	327	522	202	152	43	335	335	140	742	742	547	4355	4355	4160
40	1540	1280	260	8	492	752	93	407	667	202	168	428	335	335	75	742	742	482	4355	4355	4095
50	1925	1600	325	8	492	817	93	407	732	202	298	623	335	95	230	742	742	417	4355	4355	4030
SADDLE RIVER BOR.																					
10	230	240	10	8	8	18	93	93	103	202	202	212	335	335	345	742	742	752	4355	4355	4365
20	460	480	20	8	222	202	93	93	113	202	202	222	335	335	355	742	742	762	4355	4355	4375
30	690	720	30	8	462	432	93	87	57	202	202	232	335	335	365	742	742	772	4355	4355	4385
40	920	960	40	8	492	452	93	327	287	202	152	192	335	335	375	742	742	782	4355	4355	4395
50	1150	1200	50	8	492	442	93	407	357	202	88	38	335	335	385	742	742	792	4355	4355	4405
50 HACKENSACK TWP.																					
10	210	215	5	8	8	13	93	93	98	202	202	207	335	335	340	742	742	747	4355	4355	4360
20	420	430	10	8	172	162	93	93	103	202	202	212	335	335	345	742	742	752	4355	4355	4365
30	630	645	15	8	387	372	93	12	3	202	202	217	335	335	350	742	742	757	4355	4355	4370
40	840	860	20	8	492	472	93	227	207	202	202	222	335	335	355	742	742	762	4355	4355	4375
50	1050	1075	25	8	492	467	93	407	382	202	37	62	335	335	360	742	742	767	4355	4355	4380
TEANECK TWP.																					
10	434	386	48	8	128	176	93	93	45	202	202	154	335	335	287	742	742	694	4355	4355	4307
20	868	772	96	8	492	588	93	139	235	202	202	106	335	335	239	742	742	646	4355	4355	4259
30	1302	1158	144	8	492	636	93	407	551	202	46	190	335	335	191	742	742	598	4355	4355	4211
40	1736	1544	192	8	492	684	93	407	599	202	298	490	335	151	41	742	742	550	4355	4355	4163
50	2170	1930	240	8	492	732	93	407	647	202	298	538	335	165	405	742	742	502	4355	4355	4115

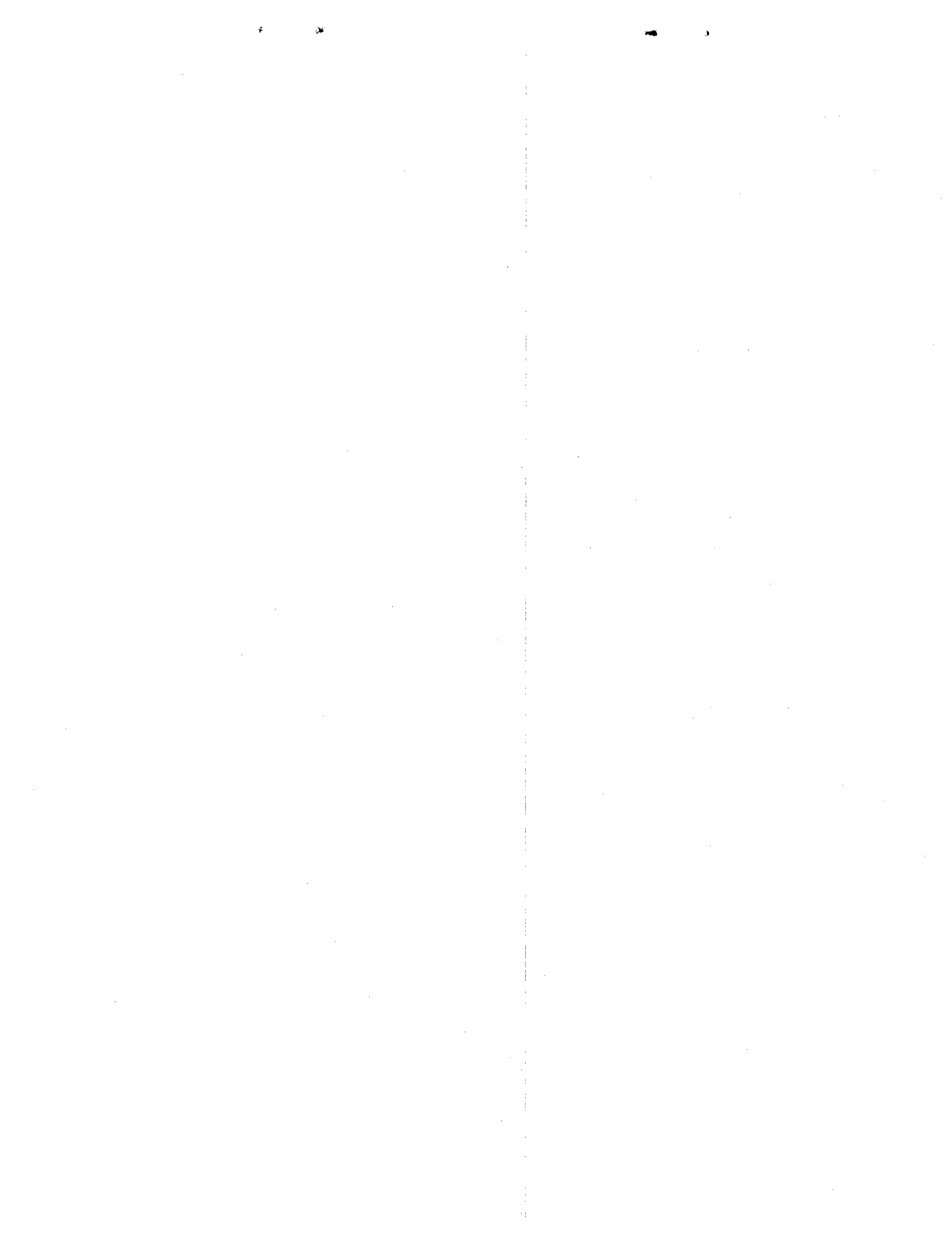

PROPERTY TAX PLAN AND INCOME TAX PLAN - EFFECTS

COUNTY OF BERGEN

ASSD VALUE THOUS	74 ACTAL TAX	74 PROP TAX	DIFF	5,000 INCOME			9,000 INCOME			13,000 INCOME			17,000 INCOME			26,000 INCOME			80,000 INCOME		
				STND INC TAX	INC TAX W/BR	TOT EFF	STND INC TAX	INC TAX W/BR	TOT EFF	STND INC TAX	INC TAX W/BR	TOT EFF	STND INC TAX	INC TAX W/BR	TOT EFF	STND INC TAX	INC TAX W/BR	TOT EFF	STND INC TAX	INC TAX W/BR	TOT EFF
TENAFLY BOR.																					
10	334	319	15	8	61	76	93	93	78	202	202	187	335	335	320	742	742	727	4355	4355	4340
20	668	638	30	8	380	410	93	5	35	202	202	172	335	335	305	742	742	712	4355	4355	4325
30	1002	957	45	8	492	537	93	324	369	202	155	110	335	335	290	742	742	697	4355	4355	4310
40	1336	1276	60	8	492	552	93	407	467	202	164	224	335	335	275	742	742	682	4355	4355	4295
50	1670	1595	75	8	492	567	93	407	482	202	298	373	335	100	25	742	742	667	4355	4355	4280
TETERBORO BOR.																					
10	72	66	6	8	8	2	93	93	87	202	202	196	335	335	329	742	742	736	4355	4355	4349
20	144	132	12	8	8	4	93	93	81	202	202	190	335	335	323	742	742	730	4355	4355	4343
30	216	198	18	8	8	10	93	93	75	202	202	184	335	335	317	742	742	724	4355	4355	4337
40	288	264	24	8	6	30	93	93	69	202	202	178	335	335	311	742	742	718	4355	4355	4331
50	360	330	30	8	72	102	93	93	63	202	202	172	335	335	305	742	742	712	4355	4355	4325
UPPER SADDLE RIVER																					
10	337	253	84	8	5	79	93	93	9	202	202	118	335	335	251	742	742	658	4355	4355	4271
20	674	506	168	8	248	416	93	93	75	202	202	34	335	335	167	742	742	574	4355	4355	4187
30	1011	759	252	8	492	744	93	126	378	202	202	50	335	335	83	742	742	490	4355	4355	4103
40	1348	1012	336	8	492	828	93	379	715	202	100	236	335	335	1	742	742	406	4355	4355	4019
50	1685	1265	420	8	492	912	93	407	827	202	153	573	335	335	85	742	742	322	4355	4355	3935
WALDWICK BOR.																					
10	528	316	212	8	58	270	93	93	119	202	202	10	335	335	123	742	742	530	4355	4355	4143
20	1056	632	424	8	374	798	93	1	423	202	202	222	335	335	89	742	742	318	4355	4355	3931
30	1584	948	636	8	492	1128	93	315	951	202	164	472	335	335	301	742	742	106	4355	4355	3719
40	2112	1264	848	8	492	1340	93	407	1255	202	152	1000	335	335	513	742	742	106	4355	4355	3507
50	2640	1580	1060	8	492	1552	93	407	1467	202	298	1358	335	115	945	742	742	318	4355	4355	3295
WALLINGTON BOR.																					
10	384	389	5	8	131	126	93	93	98	202	202	207	335	335	340	742	742	747	4355	4355	4360
20	768	778	10	8	492	482	93	145	135	202	202	212	335	335	345	742	742	752	4355	4355	4365
30	1152	1167	15	8	492	477	93	407	392	202	55	40	335	335	350	742	742	757	4355	4355	4370
40	1536	1556	20	8	492	472	93	407	387	202	298	278	335	139	159	742	742	762	4355	4355	4375
50	1920	1945	25	8	492	467	93	407	382	202	298	273	335	165	140	742	742	767	4355	4355	4380
WASHINGTON TWP.																					
10	600	445	155	8	187	342	93	93	62	202	202	47	335	335	180	742	742	587	4355	4355	4200
20	1200	890	310	8	492	802	93	257	567	202	202	108	335	335	25	742	742	432	4355	4355	4045
30	1800	1335	465	8	492	957	93	407	872	202	223	688	335	335	130	742	742	277	4355	4355	3890
40	2400	1780	620	8	492	1112	93	407	1027	202	298	918	335	85	705	742	742	122	4355	4355	3735
50	3000	2225	775	8	492	1267	93	407	1182	202	298	1073	335	165	940	742	742	33	4355	4355	3580



PROPERTY TAX PLAN AND INCOME TAX PLAN - EFFECTS

COUNTY OF BERGEN

ASSU VALUE THOUS	74 ACTAL TAX	74 PROP TAX	DIFF	5,000 INCOME			9,000 INCOME			13,000 INCOME			17,000 INCOME			26,000 INCOME			80,000 INCOME		
				STND INC TAX	INC TAX W/BR	TOT EFF	STND INC TAX	INC TAX W/BR	TOT EFF	STND INC TAX	INC TAX W/BR	TOT EFF	STND INC TAX	INC TAX W/BR	TOT EFF	STND INC TAX	INC TAX W/BR	TOT EFF	STND INC TAX	INC TAX W/BR	TOT EFF
WESTWOOD BOR.																					
10	561	403	158	8	145	303	93	93	65	202	202	44	335	335	177	742	742	584	4355	4355	4197
20	1122	806	316	8	492	808	93	173	489	202	202	114	335	335	19	742	742	426	4355	4355	4039
30	1683	1209	474	8	492	966	93	407	881	202	97	571	335	335	139	742	742	268	4355	4355	3881
40	2244	1612	632	8	492	1124	93	407	1039	202	298	930	335	83	549	742	742	110	4355	4355	3723
50	2805	2015	790	8	492	1282	93	407	1197	202	298	1088	335	165	955	742	742	48	4355	4355	3565
WOODCLIFF LAKE BOR.																					
10	363	285	78	8	27	105	93	93	15	202	202	124	335	335	257	742	742	664	4355	4355	4277
20	726	570	156	8	312	468	93	63	93	202	202	46	335	335	179	742	742	586	4355	4355	4199
30	1089	855	234	8	492	726	93	222	456	202	202	32	335	335	101	742	742	508	4355	4355	4121
40	1452	1140	312	8	492	804	93	407	719	202	28	340	335	335	23	742	742	430	4355	4355	4043
50	1815	1425	390	8	492	882	93	407	797	202	298	688	335	270	120	742	742	352	4355	4355	3965
WOODRIDGE BOR.																					
10	290	292	2	8	34	32	93	93	95	202	202	204	335	335	337	742	742	744	4355	4355	4357
20	580	584	4	8	326	322	93	49	53	202	202	206	335	335	339	742	742	746	4355	4355	4359
30	870	876	6	8	492	486	93	243	237	202	202	208	335	335	341	742	742	748	4355	4355	4361
40	1160	1168	8	8	492	484	93	407	399	202	56	48	335	335	343	742	742	750	4355	4355	4363
50	1450	1460	10	8	492	482	93	407	397	202	298	288	335	235	245	742	742	752	4355	4355	4365
WYCKOFF TWP.																					
10	397	303	94	8	45	139	93	93	1	202	202	108	335	335	241	742	742	648	4355	4355	4261
20	794	606	188	8	348	536	93	27	161	202	202	14	335	335	147	742	742	554	4355	4355	4167
30	1191	909	282	8	492	774	93	276	558	202	202	80	335	335	53	742	742	460	4355	4355	4073
40	1588	1212	376	8	492	868	93	407	783	202	100	476	335	335	41	742	742	366	4355	4355	3979
50	1985	1515	470	8	492	962	93	407	877	202	298	768	335	180	290	742	742	272	4355	4355	3885

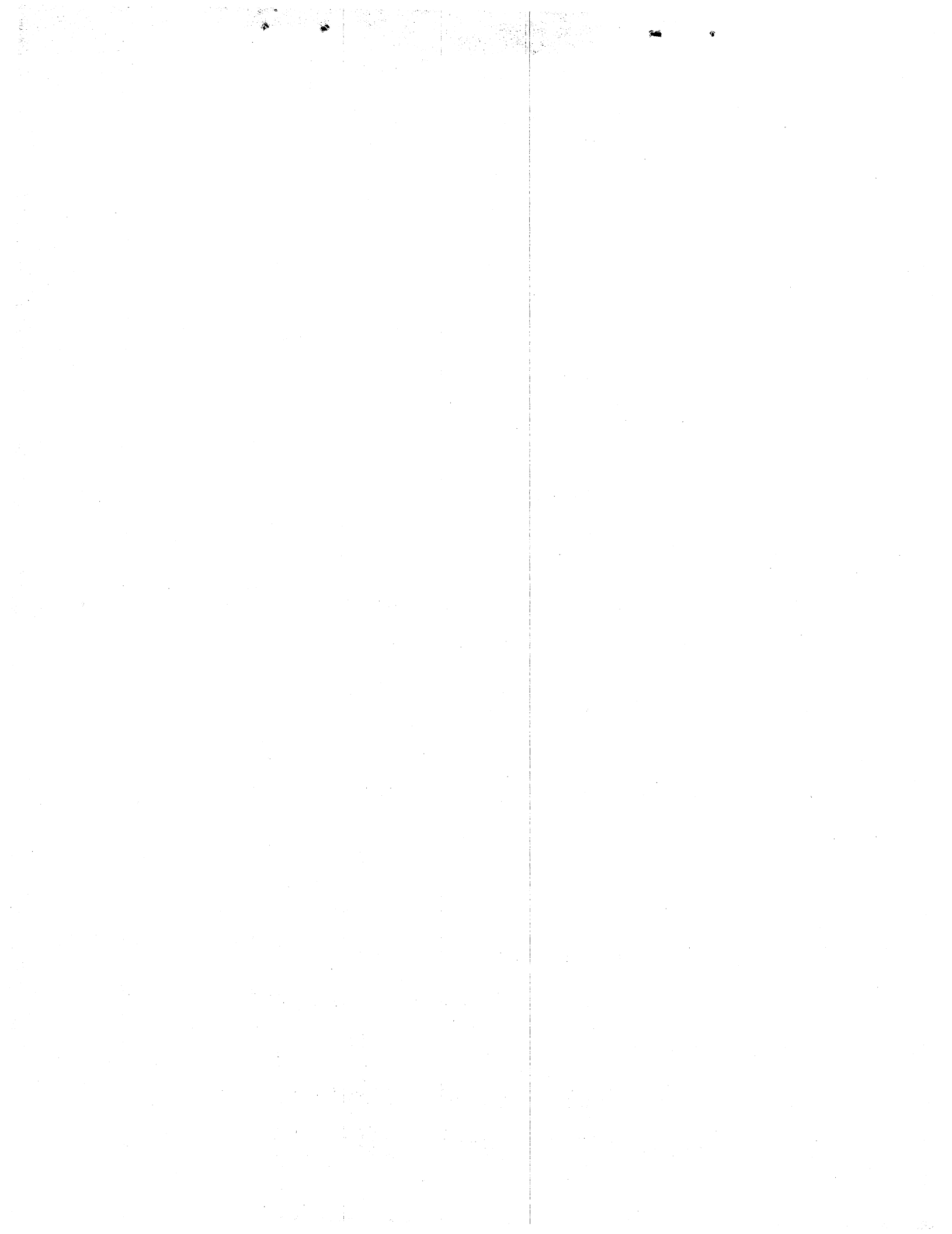

PROPERTY TAX PLAN AND INCOME TAX PLAN - EFFECTS

COUNTY OF BURLINGTON

ASSD VALUE THOUS	74 ACTAL TAX	74 PROP TAX	DIFF	5,000 INCOME			9,000 INCOME			13,000 INCOME			17,000 INCOME			26,000 INCOME			80,000 INCOME		
				STND INC TAX	INC TAX W/BR	TOT EFF	STND INC TAX	INC TAX W/BR	TOT EFF	STND INC TAX	INC TAX W/BR	TOT EFF	STND INC TAX	INC TAX W/BR	TOT EFF	STND INC TAX	INC TAX W/BR	TOT EFF	STND INC TAX	INC TAX W/BR	TOT EFF
BASS RIVER TWP.																					
10	267	213	54	8	8	46	93	93	39	202	202	148	335	335	281	742	742	688	4355	4355	4301
20	534	426	108	8	168	276	93	93	15	202	202	94	335	335	227	742	742	634	4355	4355	4247
30	801	639	162	8	381	543	93	6	168	202	202	40	335	335	173	742	742	580	4355	4355	4193
40	1068	852	216	8	492	708	93	219	435	202	202	14	335	335	119	742	742	526	4355	4355	4139
50	1395	1065	270	8	492	762	93	407	677	202	47	223	335	335	65	742	742	472	4355	4355	4085
BEVERLY CITY																					
10	440	296	144	8	38	182	93	93	51	202	202	58	335	335	191	742	742	598	4355	4355	4211
20	880	592	288	8	334	622	93	41	247	202	202	86	335	335	47	742	742	454	4355	4355	4067
30	1320	888	432	8	492	924	93	255	687	202	202	230	335	335	97	742	742	310	4355	4355	3923
40	1760	1184	576	8	492	1068	93	407	983	202	72	648	335	335	241	742	742	166	4355	4355	3779
50	2200	1480	720	8	492	1212	93	407	1127	202	298	1018	335	215	505	742	742	22	4355	4355	3635
BORDENTOWN CITY																					
10	520	359	161	8	101	262	93	93	68	202	202	41	335	335	174	742	742	581	4355	4355	4194
20	1040	718	322	8	460	782	93	85	407	202	202	120	335	335	13	742	742	420	4355	4355	4033
30	1560	1077	483	8	492	975	93	407	890	202	35	448	335	335	148	742	742	259	4355	4355	3872
40	2080	1436	644	8	492	1136	93	407	1051	202	298	942	335	259	385	742	742	98	4355	4355	3711
50	2600	1795	805	8	492	1297	93	407	1212	202	298	1103	335	100	905	742	742	63	4355	4355	3550
BORDENTOWN TWP.																					
10	311	200	111	8	8	103	93	93	18	202	202	91	335	335	224	742	742	631	4355	4355	4244
20	622	400	222	8	142	364	93	93	129	202	202	20	335	335	113	742	742	520	4355	4355	4133
30	933	600	333	8	342	675	93	33	300	202	202	131	335	335	2	742	742	409	4355	4355	4022
40	1244	800	444	8	492	936	93	167	611	202	202	242	335	335	109	742	742	298	4355	4355	3911
50	1555	1000	555	8	492	1047	93	367	922	202	112	443	335	335	220	742	742	187	4355	4355	3800
BURLINGTON CITY																					
10	279	57	222	8	8	214	93	93	129	202	202	20	335	335	113	742	742	520	4355	4355	4133
20	558	114	444	8	8	436	93	93	351	202	202	242	335	335	109	742	742	298	4355	4355	3911
30	837	171	666	8	8	658	93	93	573	202	202	464	335	335	331	742	742	76	4355	4355	3689
40	1116	228	888	8	8	880	93	93	795	202	202	686	335	335	553	742	742	146	4355	4355	3467
50	1395	285	1110	8	27	1137	93	93	1017	202	202	908	335	335	775	742	742	368	4355	4355	3245
BURLINGTON TWP.																					
10	405	253	152	8	5	147	93	93	59	202	202	50	335	335	183	742	742	590	4355	4355	4203
20	810	506	304	8	248	552	93	93	211	202	202	102	335	335	31	742	742	438	4355	4355	4051
30	1215	759	456	8	492	948	93	126	582	202	202	254	335	335	121	742	742	286	4355	4355	3899
40	1620	1012	608	8	492	1100	93	379	987	202	100	508	335	335	273	742	742	134	4355	4355	3747
50	2025	1265	760	8	492	1252	93	407	1167	202	153	913	335	335	425	742	742	18	4355	4355	3595

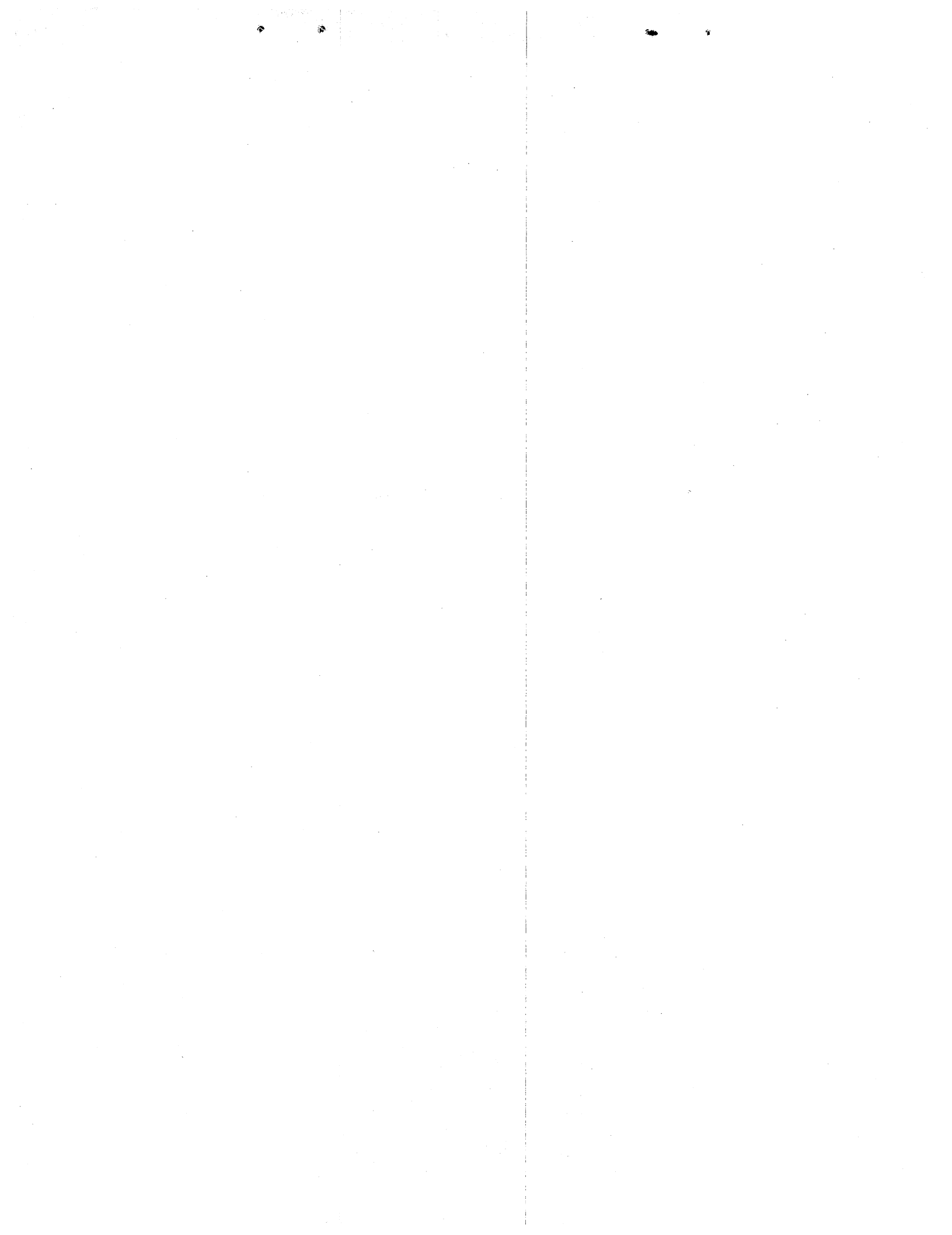

PROPERTY TAX PLAN AND INCOME TAX PLAN - EFFECTS

COUNTY OF BURLINGTON

ASSD VALUE THOUS	74 ACTAL TAX	74 PROP TAX	DIFF	5,000 INCOME			9,000 INCOME			13,000 INCOME			17,000 INCOME			26,000 INCOME			80,000 INCOME		
				STND INC TAX	INC TAX W/BR	TOT EFF	STND INC TAX	INC TAX W/BR	TOT EFF	STND INC TAX	INC TAX W/BR	TOT EFF	STND INC TAX	INC TAX W/BR	TOT EFF	STND INC TAX	INC TAX W/BR	TOT EFF	STND INC TAX	INC TAX W/BR	TOT EFF
CHESTERFIELD TWP.																					
10	386	115	271	8	8	263	93	93	178	202	202	69	335	335	64	742	742	471	4355	4355	4084
20	772	230	542	8	8	534	93	93	449	202	202	340	335	335	207	742	742	200	4355	4355	3813
30	1158	345	813	8	87	900	93	93	720	202	202	611	335	335	478	742	742	71	4355	4355	3542
40	1544	460	1084	8	202	1286	93	93	991	202	202	882	335	335	749	742	742	342	4355	4355	3271
50	1930	575	1355	8	317	1672	93	58	1297	202	202	1153	335	335	1020	742	742	613	4355	4355	3000
CINNAMINSON TWP.																					
10	335	196	139	8	8	131	93	93	46	202	202	63	335	335	196	742	742	603	4355	4355	4216
20	670	392	278	8	134	412	93	93	185	202	202	76	335	335	57	742	742	464	4355	4355	4077
30	1005	588	417	8	330	747	93	45	372	202	202	215	335	335	82	742	742	325	4355	4355	3938
40	1340	784	556	8	492	1048	93	151	707	202	202	354	335	335	221	742	742	186	4355	4355	3799
50	1675	980	695	8	492	1187	93	347	1042	202	132	563	335	335	360	742	742	47	4355	4355	3660
DELANCO TWP.																					
10	294	187	107	8	8	99	93	93	14	202	202	95	335	335	228	742	742	635	4355	4355	4248
20	588	374	214	8	116	330	93	93	121	202	202	12	335	335	121	742	742	528	4355	4355	4141
30	882	561	321	8	303	624	93	72	249	202	202	119	335	335	14	742	742	421	4355	4355	4034
40	1176	748	428	8	490	918	93	115	543	202	202	226	335	335	93	742	742	314	4355	4355	3927
50	1470	935	535	8	492	1027	93	302	837	202	177	358	335	335	200	742	742	207	4355	4355	3820
DELRAN TWP.																					
10	310	182	128	8	8	120	93	93	35	202	202	74	335	335	207	742	742	614	4355	4355	4227
20	620	364	256	8	106	362	93	93	163	202	202	54	335	335	79	742	742	486	4355	4355	4099
30	930	546	384	8	288	672	93	87	297	202	202	182	335	335	49	742	742	358	4355	4355	3971
40	1240	728	512	8	470	982	93	95	607	202	202	310	335	335	177	742	742	230	4355	4355	3843
50	1550	910	640	8	492	1132	93	277	917	202	202	438	335	335	305	742	742	102	4355	4355	3715
EASTAMPTON TWP.																					
10	427	267	160	8	9	169	93	93	67	202	202	42	335	335	175	742	742	582	4355	4355	4195
20	854	534	320	8	276	596	93	93	227	202	202	118	335	335	15	742	742	422	4355	4355	4035
30	1281	801	480	8	492	972	93	168	648	202	202	278	335	335	145	742	742	262	4355	4355	3875
40	1708	1068	640	8	492	1132	93	407	1047	202	44	596	335	335	305	742	742	102	4355	4355	3715
50	2135	1335	800	8	492	1292	93	407	1207	202	223	1023	335	335	465	742	742	58	4355	4355	3555
EDGEWATER PARK TWP.																					
10	470	277	193	8	19	212	93	93	100	202	202	9	335	335	142	742	742	549	4355	4355	4162
20	940	554	386	8	296	682	93	79	307	202	202	184	335	335	51	742	742	356	4355	4355	3969
30	1410	831	579	8	492	1071	93	198	777	202	202	377	335	335	244	742	742	163	4355	4355	3776
40	1880	1108	772	8	492	1264	93	407	1179	202	4	768	335	335	437	742	742	30	4355	4355	3583
50	2350	1385	965	8	492	1457	93	407	1372	202	273	1238	335	310	655	742	742	223	4355	4355	3390

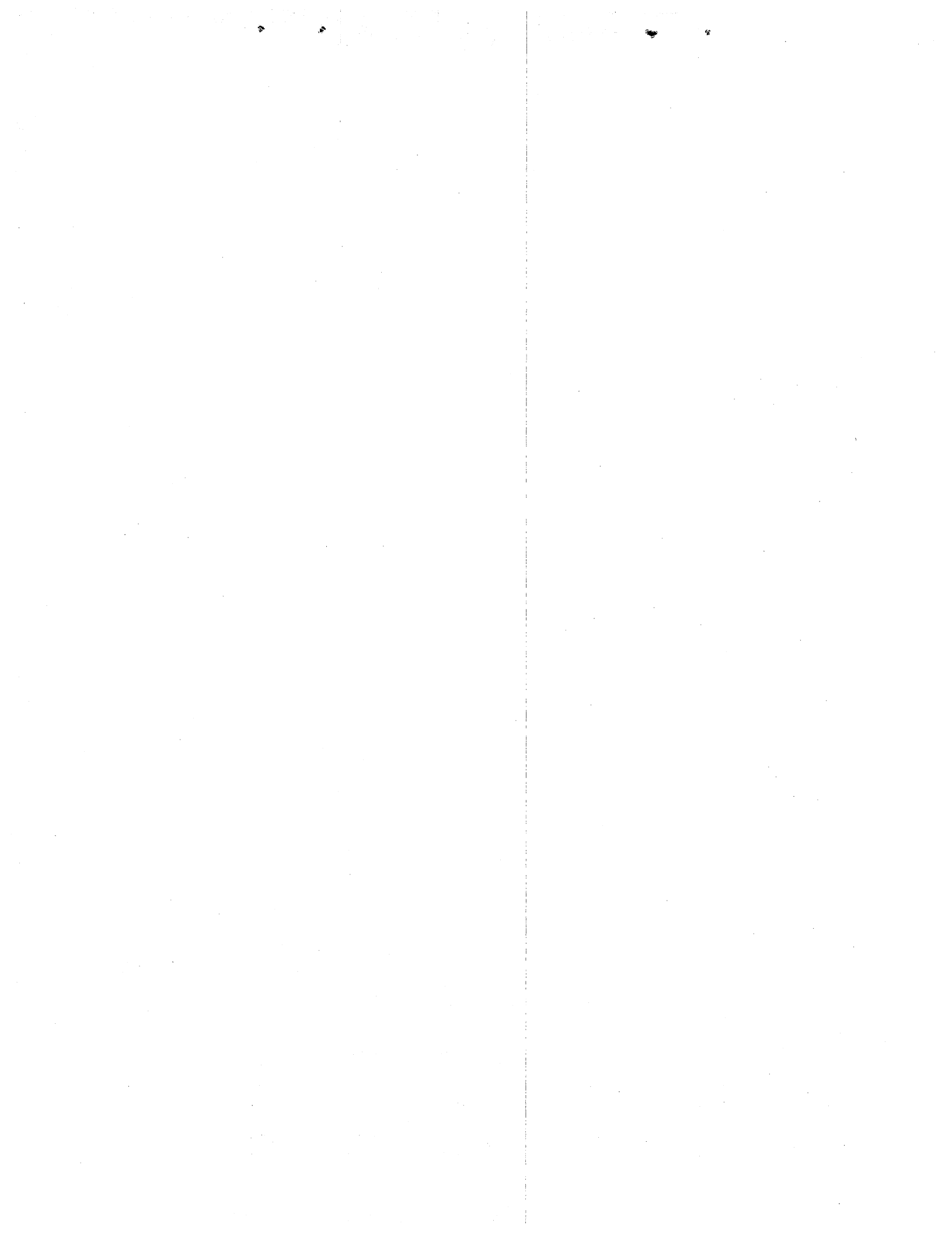

PROPERTY TAX PLAN AND INCOME TAX PLAN - EFFECTS

COUNTY OF BURLINGTON

ASSD VALUE THOUS	74 ACTAL TAX	74 PROP TAX	DIFF	5,000 INCOME			9,000 INCOME			13,000 INCOME			17,000 INCOME			26,000 INCOME			80,000 INCOME		
				STND	INC	TOT	STND	INC	TOT	STND	INC	TOT	STND	INC	TOT	STND	INC	TOT	STND	INC	TOT
				INC TAX	W/BR	EFF	INC TAX	W/BR	EFF	INC TAX	W/BR	EFF	INC TAX	W/BR	EFF	INC TAX	W/BR	EFF	INC TAX	W/BR	EFF
EVESHAM TWP.																					
10	328	191	137	8	8	129	93	93	44	202	202	65	335	335	198	742	742	605	4355	4355	4218
20	656	382	274	8	124	398	93	93	181	202	202	72	335	335	61	742	742	468	4355	4355	4081
30	984	573	411	8	315	726	93	60	351	202	202	209	335	335	76	742	742	331	4355	4355	3944
40	1312	764	548	8	492	1040	93	131	679	202	202	346	335	335	213	742	742	194	4355	4355	3807
50	1640	955	685	8	492	1177	93	322	1007	202	157	528	335	335	350	742	742	57	4355	4355	3670
FIELDSBORO BOR.																					
10	570	409	161	8	151	312	93	93	68	202	202	41	335	335	174	742	742	581	4355	4355	4194
20	1140	818	322	8	492	814	93	185	507	202	202	120	335	335	13	742	742	420	4355	4355	4033
30	1710	1227	483	8	492	975	93	407	890	202	115	598	335	335	148	742	742	259	4355	4355	3872
40	2280	1636	644	8	492	1136	93	407	1051	202	298	942	335	59	585	742	742	98	4355	4355	3711
50	2850	2045	805	8	492	1297	93	407	1212	202	298	1103	335	165	970	742	742	63	4355	4355	3550
FLURENCE TWP.																					
10	424	281	143	8	23	166	93	93	50	202	202	59	335	335	192	742	742	599	4355	4355	4212
20	848	562	286	8	304	590	93	71	215	202	202	84	335	335	49	742	742	456	4355	4355	4069
30	1272	843	429	8	492	921	93	210	639	202	202	227	335	335	94	742	742	313	4355	4355	3926
40	1696	1124	572	8	492	1064	93	407	979	202	12	584	335	335	237	742	742	170	4355	4355	3783
50	2120	1405	715	8	492	1207	93	407	1122	202	293	1008	335	290	425	742	742	27	4355	4355	3640
HAINESPORT TWP.																					
10	357	236	121	8	8	113	93	93	28	202	202	81	335	335	214	742	742	621	4355	4355	4234
20	714	472	242	8	214	456	93	93	149	202	202	40	335	335	93	742	742	500	4355	4355	4113
30	1071	708	363	8	450	813	93	75	438	202	202	161	335	335	28	742	742	379	4355	4355	3992
40	1428	944	484	8	492	976	93	311	795	202	168	316	335	335	149	742	742	258	4355	4355	3871
50	1785	1180	605	8	492	1097	93	407	1012	202	68	673	335	335	270	742	742	137	4355	4355	3750
LUMBERTON TWP.																					
10	485	318	167	8	60	227	93	93	74	202	202	35	335	335	168	742	742	575	4355	4355	4188
20	970	636	334	8	378	712	93	3	337	202	202	132	335	335	1	742	742	408	4355	4355	4021
30	1455	954	501	8	492	993	93	321	822	202	158	343	335	335	166	742	742	241	4355	4355	3854
40	1940	1272	668	8	492	1160	93	407	1075	202	160	828	335	335	333	742	742	74	4355	4355	3687
50	2425	1590	835	8	492	1327	93	407	1242	202	298	1133	335	105	730	742	742	93	4355	4355	3520
MANSFIELD TWP.																					
10	322	206	116	8	8	108	93	93	23	202	202	86	335	335	219	742	742	626	4355	4355	4239
20	644	412	232	8	154	386	93	93	139	202	202	30	335	335	103	742	742	510	4355	4355	4123
30	966	618	348	8	360	708	93	15	333	202	202	146	335	335	13	742	742	394	4355	4355	4007
40	1288	824	464	8	492	956	93	191	655	202	202	262	335	335	129	742	742	278	4355	4355	3891
50	1610	1030	580	8	492	1072	93	397	977	202	82	498	335	335	245	742	742	162	4355	4355	3775

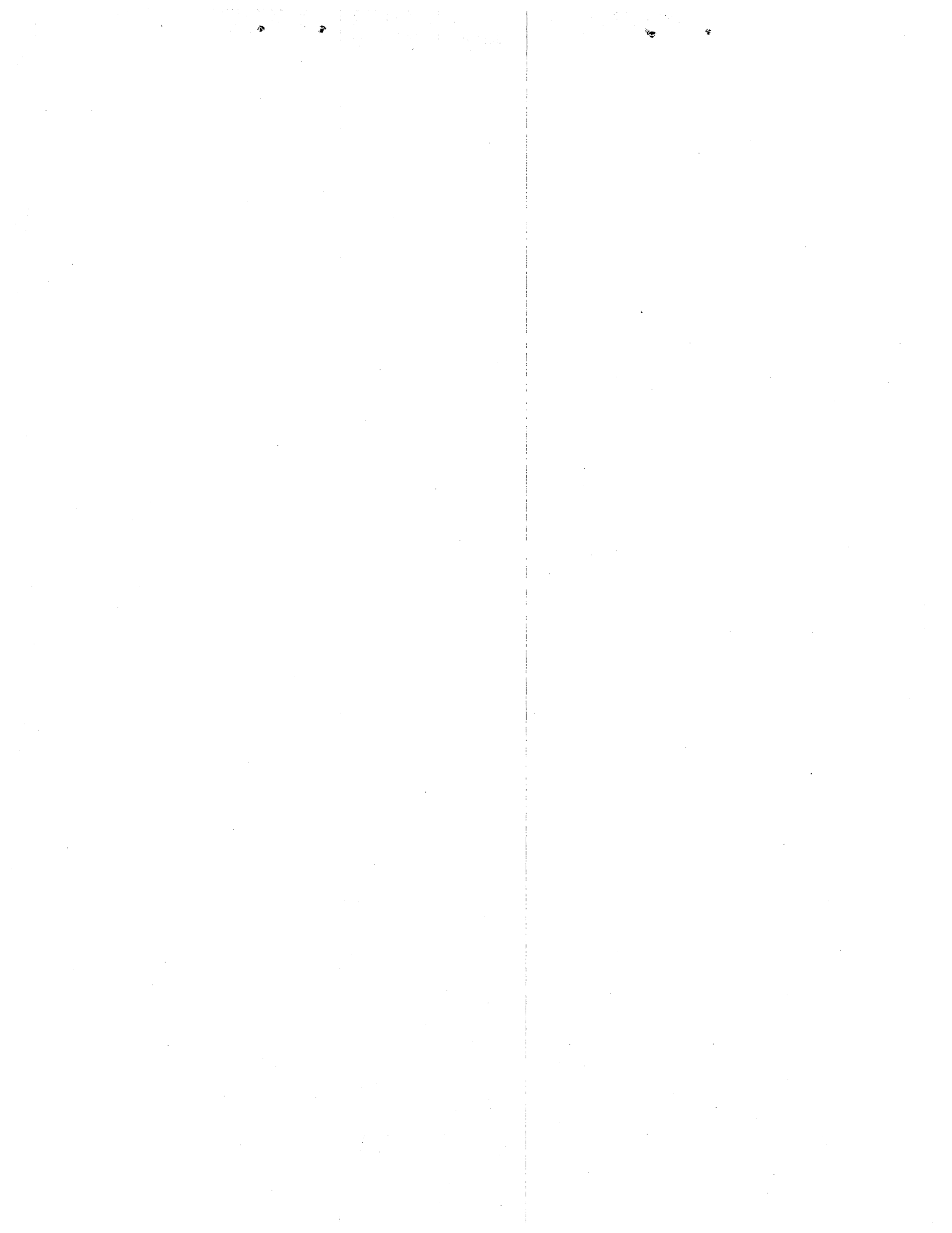

PROPERTY TAX PLAN AND INCOME TAX PLAN - EFFECTS

COUNTY OF BURLINGTON

ASSD VALUE THOUS	74 ACTAL TAX	74 PROP TAX	DIFF	5,000 INCOME			9,000 INCOME			13,000 INCOME			17,000 INCOME			26,000 INCOME			80,000 INCOME		
				STND INC TAX	INC TAX W/BR	TOT EFF	STND INC TAX	INC TAX W/BR	TOT EFF	STND INC TAX	INC TAX W/BR	TOT EFF	STND INC TAX	INC TAX W/BR	TOT EFF	STND INC TAX	INC TAX W/BR	TOT EFF	STND INC TAX	INC TAX W/BR	TOT EFF
MAPLE SHADE TWP.																					
10	444	278	166	8	20	186	93	93	73	202	202	36	335	335	169	742	742	576	4355	4355	4189
20	888	556	332	8	298	630	93	77	255	202	202	130	335	335	3	742	742	410	4355	4355	4023
30	1332	834	498	8	492	990	93	201	699	202	202	296	335	335	163	742	742	244	4355	4355	3857
40	1776	1112	664	8	492	1156	93	407	1071	202	0	664	335	335	329	742	742	78	4355	4355	3691
50	2220	1390	830	8	492	1322	93	407	1237	202	278	1108	335	305	525	742	742	88	4355	4355	3525
MEDFORD TWP.																					
10	407	253	154	8	5	149	93	93	61	202	202	48	335	335	181	742	742	588	4355	4355	4201
20	814	506	308	8	248	556	93	93	215	202	202	106	335	335	27	742	742	434	4355	4355	4047
30	1221	759	462	8	492	954	93	126	588	202	202	260	335	335	127	742	742	280	4355	4355	3893
40	1628	1012	616	8	492	1108	93	379	995	202	100	516	335	335	281	742	742	126	4355	4355	3739
50	2035	1265	770	8	492	1262	93	407	1177	202	153	923	335	335	435	742	742	28	4355	4355	3585
MEDFORD LAKES BOR.																					
10	353	225	128	8	8	120	93	93	35	202	202	74	335	335	207	742	742	614	4355	4355	4227
20	706	450	256	8	192	448	93	93	163	202	202	54	335	335	79	742	742	486	4355	4355	4099
30	1059	675	384	8	417	801	93	42	426	202	202	182	335	335	49	742	742	358	4355	4355	3971
40	1412	900	512	8	492	1004	93	267	779	202	202	310	335	335	177	742	742	230	4355	4355	3843
50	1765	1125	640	8	492	1132	93	407	1047	202	13	653	335	335	305	742	742	102	4355	4355	3715
MOORESTOWN TWP.																					
10	310	225	85	8	8	77	93	93	8	202	202	117	335	335	250	742	742	657	4355	4355	4270
20	620	450	170	8	192	362	93	93	77	202	202	32	335	335	165	742	742	572	4355	4355	4185
30	930	675	255	8	417	672	93	42	297	202	202	53	335	335	80	742	742	487	4355	4355	4100
40	1240	900	340	8	492	832	93	267	607	202	202	138	335	335	5	742	742	402	4355	4355	4015
50	1550	1125	425	8	492	917	93	407	832	202	13	438	335	335	90	742	742	317	4355	4355	3930
MOUNT HOLLY TWP.																					
10	524	357	167	8	99	266	93	93	74	202	202	35	335	335	168	742	742	575	4355	4355	4188
20	1048	714	334	8	456	790	93	81	415	202	202	132	335	335	1	742	742	408	4355	4355	4021
30	1572	1071	501	8	492	993	93	407	908	202	41	460	335	335	166	742	742	241	4355	4355	3854
40	2096	1428	668	8	492	1160	93	407	1075	202	298	966	335	267	401	742	742	74	4355	4355	3687
50	2620	1785	835	8	492	1327	93	407	1242	202	298	1133	335	90	925	742	742	93	4355	4355	3520
MOUNT LAUREL TWP.																					
10	431	255	176	8	3	173	93	93	83	202	202	26	335	335	159	742	742	566	4355	4355	4179
20	862	510	352	8	252	604	93	93	259	202	202	150	335	335	17	742	742	390	4355	4355	4003
30	1293	765	528	8	492	1020	93	132	660	202	202	326	335	335	193	742	742	214	4355	4355	3827
40	1724	1020	704	8	492	1196	93	387	1091	202	92	612	335	335	369	742	742	38	4355	4355	3651
50	2155	1275	880	8	492	1372	93	407	1287	202	163	1043	335	335	545	742	742	138	4355	4355	3475



PROPERTY TAX PLAN AND INCOME TAX PLAN - EFFECTS

COUNTY OF BURLINGTON

ASSD VALUE THOUS	74 ACTAL TAX	74 PROP TAX	DIFF	5,000 INCOME			9,000 INCOME			13,000 INCOME			17,000 INCOME			26,000 INCOME			80,000 INCOME		
				STND INC TAX	INC TAX W/BR	TOT EFF	STND INC TAX	INC TAX W/BR	TOT EFF	STND INC TAX	INC TAX W/BR	TOT EFF	STND INC TAX	INC TAX W/BR	TOT EFF	STND INC TAX	INC TAX W/BR	TOT EFF	STND INC TAX	INC TAX W/BR	TOT EFF

NEW HANOVER TWP.

10	132	141	9	8	8	17	93	93	102	202	202	211	335	335	344	742	742	751	4355	4355	4364
20	264	282	18	8	24	6	93	93	111	202	202	220	335	335	353	742	742	760	4355	4355	4373
30	396	423	27	8	165	138	93	93	120	202	202	229	335	335	362	742	742	769	4355	4355	4382
40	528	564	36	8	306	270	93	69	105	202	202	238	335	335	371	742	742	778	4355	4355	4391
50	660	705	45	8	447	402	93	72	27	202	202	247	335	335	380	742	742	787	4355	4355	4400

NO. HANOVER TWP.

10	204	358	154	8	100	54	93	93	247	202	202	356	335	335	489	742	742	896	4355	4355	4509
20	408	716	308	8	458	150	93	83	225	202	202	510	335	335	643	742	742	1050	4355	4355	4663
30	612	1074	462	8	492	30	93	407	55	202	38	500	335	335	797	742	742	1204	4355	4355	4817
40	816	1432	616	8	492	124	93	407	209	202	298	318	335	263	879	742	742	1358	4355	4355	4971
50	1020	1790	770	8	492	278	93	407	363	202	298	472	335	95	675	742	742	1512	4355	4355	5125

PALMYRA BOR.

10	357	233	124	8	8	116	93	93	31	202	202	78	335	335	211	742	742	618	4355	4355	4231
20	714	466	248	8	208	456	93	93	155	202	202	46	335	335	87	742	742	494	4355	4355	4107
30	1071	699	372	8	441	813	93	66	438	202	202	170	335	335	37	742	742	370	4355	4355	3983
40	1428	932	496	8	492	988	93	299	795	202	180	316	335	335	161	742	742	246	4355	4355	3859
50	1785	1165	620	8	492	1112	93	407	1027	202	53	673	335	335	285	742	742	122	4355	4355	3735

PEMBERTON BOR.

10	253	171	82	8	8	74	93	93	11	202	202	120	335	335	253	742	742	660	4355	4355	4273
20	506	342	164	8	84	248	93	93	71	202	202	38	335	335	171	742	742	578	4355	4355	4191
30	759	513	246	8	255	501	93	93	153	202	202	44	335	335	89	742	742	496	4355	4355	4109
40	1012	684	328	8	426	754	93	51	379	202	202	126	335	335	7	742	742	414	4355	4355	4027
50	1265	855	410	8	492	902	93	222	632	202	202	208	335	335	75	742	742	332	4355	4355	3945

PEMBERTON TWP.

10	184	126	58	8	8	50	93	93	35	202	202	144	335	335	277	742	742	684	4355	4355	4297
20	368	252	116	8	6	110	93	93	23	202	202	86	335	335	219	742	742	626	4355	4355	4239
30	552	378	174	8	120	294	93	93	81	202	202	28	335	335	161	742	742	568	4355	4355	4181
40	736	504	232	8	246	478	93	93	139	202	202	30	335	335	103	742	742	510	4355	4355	4123
50	920	630	290	8	372	662	93	3	287	202	202	88	335	335	45	742	742	452	4355	4355	4065

RIVERSIDE TWP.

10	363	235	128	8	8	120	93	93	35	202	202	74	335	335	207	742	742	614	4355	4355	4227
20	726	470	256	8	212	468	93	93	163	202	202	54	335	335	79	742	742	486	4355	4355	4099
30	1089	705	384	8	447	831	93	72	456	202	202	182	335	335	49	742	742	358	4355	4355	3971
40	1452	940	512	8	492	1004	93	307	819	202	172	340	335	335	177	742	742	230	4355	4355	3843
50	1815	1175	640	8	492	1132	93	407	1047	202	63	703	335	335	305	742	742	102	4355	4355	3715

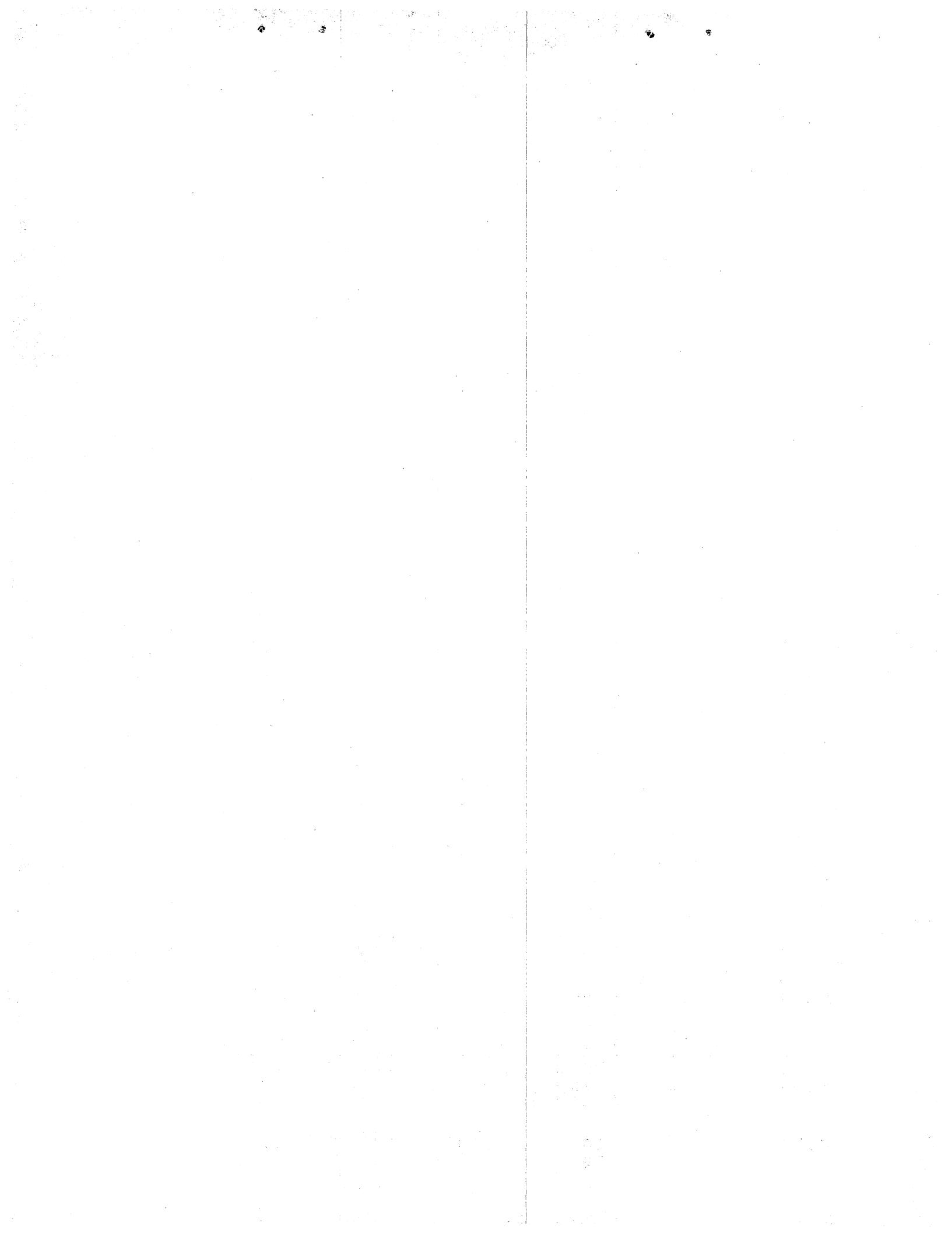

PROPERTY TAX PLAN AND INCOME TAX PLAN - EFFECTS

COUNTY OF BURLINGTON

ASSD VALUE THOUS	74 ACTAL TAX	74 PROP TAX	DIFF	5,000 INCOME			9,000 INCOME			13,000 INCOME			17,000 INCOME			26,000 INCOME			80,000 INCOME		
				STND INC TAX	INC TAX W/BR	TOT EFF	STND INC TAX	INC TAX W/BR	TOT EFF	STND INC TAX	INC TAX W/BR	TOT EFF	STND INC TAX	INC TAX W/BR	TOT EFF	STND INC TAX	INC TAX W/BR	TOT EFF	STND INC TAX	INC TAX W/BR	TOT EFF
RIVERTON BOR.																					
10	431	282	149	8	24	173	93	93	56	202	202	53	335	335	186	742	742	593	4355	4355	4206
20	862	564	298	8	306	604	93	93	229	202	202	96	335	335	37	742	742	444	4355	4355	4057
30	1293	846	447	8	492	939	93	213	660	202	202	245	335	335	112	742	742	295	4355	4355	3908
40	1724	1128	596	8	492	1088	93	407	1003	202	16	612	335	335	261	742	742	146	4355	4355	3759
50	2155	1410	745	8	492	1237	93	407	1152	202	298	1043	335	285	460	742	742	3	4355	4355	3610
SHAMONG TWP.																					
10	261	143	118	8	8	110	93	93	25	202	202	84	335	335	217	742	742	624	4355	4355	4237
20	522	286	236	8	28	264	93	93	143	202	202	34	335	335	99	742	742	506	4355	4355	4119
30	783	429	354	8	171	525	93	93	261	202	202	152	335	335	19	742	742	388	4355	4355	4001
40	1044	572	472	8	314	786	93	61	411	202	202	270	335	335	137	742	742	270	4355	4355	3883
50	1305	715	590	8	457	1047	93	82	672	202	202	388	335	335	255	742	742	152	4355	4355	3765
SOUTHAMPTON TWP.																					
10	193	126	67	8	8	59	93	93	26	202	202	135	335	335	268	742	742	675	4355	4355	4288
20	386	252	134	8	6	128	93	93	41	202	202	68	335	335	201	742	742	608	4355	4355	4221
30	579	378	201	8	120	321	93	93	108	202	202	1	335	335	134	742	742	541	4355	4355	4154
40	772	504	268	8	246	514	93	93	175	202	202	66	335	335	67	742	742	474	4355	4355	4087
50	965	630	335	8	372	707	93	3	332	202	202	133	335	335	0	742	742	407	4355	4355	4020
SPRINGFIELD TWP.																					
10	349	227	122	8	8	114	93	93	29	202	202	80	335	335	213	742	742	620	4355	4355	4233
20	698	454	244	8	196	440	93	93	151	202	202	42	335	335	91	742	742	498	4355	4355	4111
30	1047	681	366	8	423	789	93	48	414	202	202	164	335	335	31	742	742	376	4355	4355	3989
40	1396	908	488	8	492	980	93	275	763	202	202	286	335	335	153	742	742	254	4355	4355	3867
50	1745	1135	610	8	492	1102	93	407	1017	202	23	633	335	335	275	742	742	132	4355	4355	3745
TABERNACLE TWP.																					
10	205	125	80	8	8	72	93	93	13	202	202	122	335	335	255	742	742	662	4355	4355	4275
20	410	250	160	8	8	152	93	93	67	202	202	42	335	335	175	742	742	582	4355	4355	4195
30	615	375	240	8	117	357	93	93	147	202	202	38	335	335	95	742	742	502	4355	4355	4115
40	820	500	320	8	242	562	93	93	227	202	202	118	335	335	15	742	742	422	4355	4355	4035
50	1025	625	400	8	367	767	93	8	392	202	202	198	335	335	65	742	742	342	4355	4355	3955
WASHINGTON TWP.																					
10	320	287	33	8	29	62	93	93	60	202	202	169	335	335	302	742	742	709	4355	4355	4322
20	640	574	66	8	316	382	93	59	7	202	202	136	335	335	269	742	742	676	4355	4355	4289
30	960	861	99	8	492	591	93	228	327	202	202	103	335	335	236	742	742	643	4355	4355	4256
40	1280	1148	132	8	492	624	93	407	539	202	36	168	335	335	203	742	742	610	4355	4355	4223
50	1600	1435	165	8	492	657	93	407	572	202	298	463	335	260	95	742	742	577	4355	4355	4190

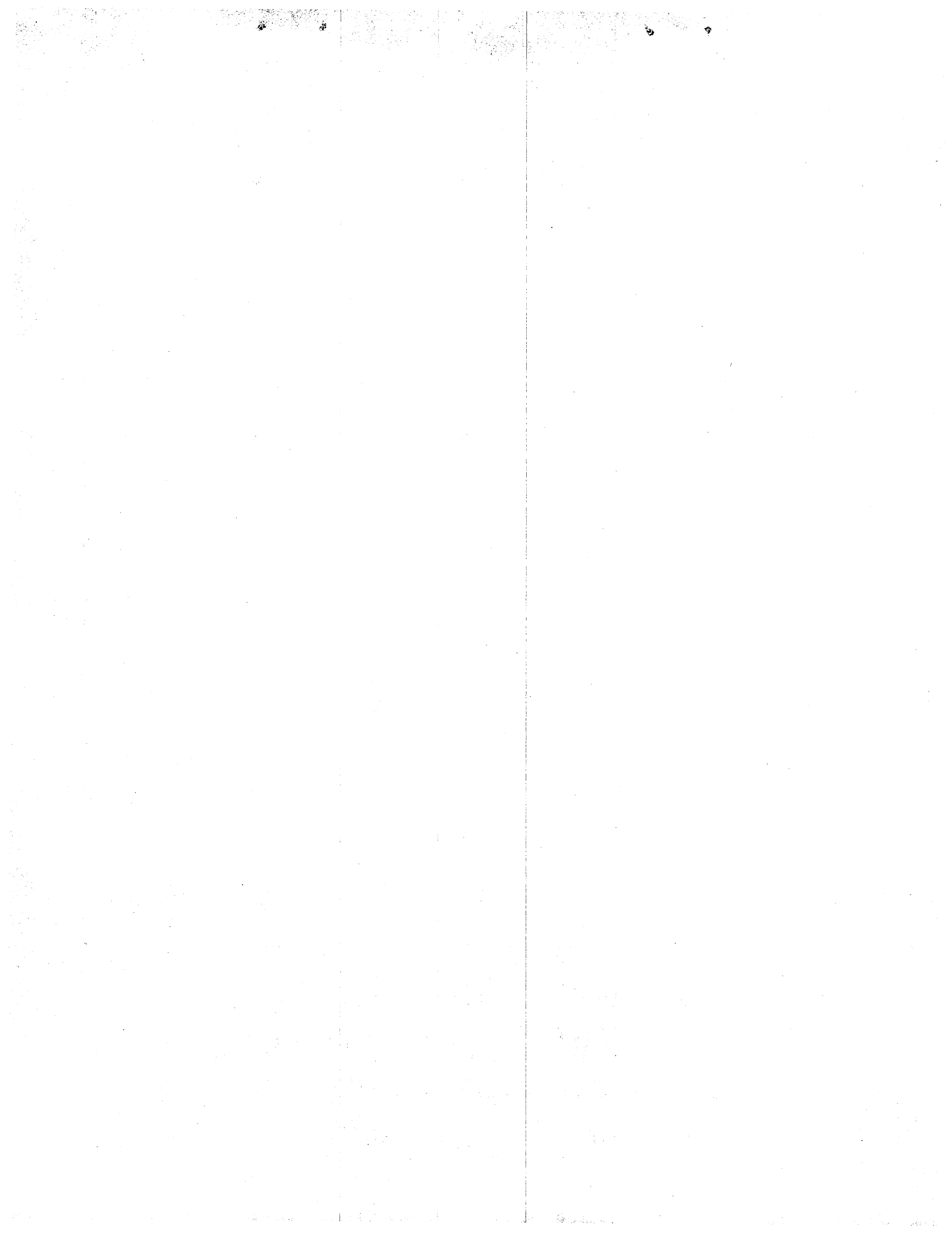

PROPERTY TAX PLAN AND INCOME TAX PLAN - EFFECTS

COUNTY OF BURLINGTON

ASSD VALUE THOUS	74 ACTAL TAX	74 PROP TAX	DIFF	5,000 INCOME			9,000 INCOME			13,000 INCOME			17,000 INCOME			26,000 INCOME			80,000 INCOME		
				STND INC TAX	INC TAX W/BR	TOT EFF	STND INC TAX	INC TAX W/BR	TOT EFF	STND INC TAX	INC TAX W/BR	TOT EFF	STND INC TAX	INC TAX W/BR	TOT EFF	STND INC TAX	INC TAX W/BR	TOT EFF	STND INC TAX	INC TAX W/BR	TOT EFF
WESTAMPTON TWP.																					
10	421	254	167	8	4	163	93	93	74	202	202	35	335	335	168	742	742	575	4355	4355	4188
20	842	508	334	8	250	584	93	93	241	202	202	132	335	335	1	742	742	408	4355	4355	4021
30	1263	762	501	8	492	993	93	129	630	202	202	299	335	335	166	742	742	241	4355	4355	3854
40	1684	1016	668	8	492	1160	93	383	1051	202	96	572	335	335	333	742	742	74	4355	4355	3687
50	2105	1270	835	8	492	1327	93	407	1242	202	158	993	335	335	500	742	742	93	4355	4355	3520
WILLINGBORO TWP.																					
10	338	196	142	8	8	134	93	93	49	202	202	60	335	335	193	742	742	600	4355	4355	4213
20	676	392	284	8	134	418	93	93	191	202	202	82	335	335	51	742	742	458	4355	4355	4071
30	1014	588	426	8	330	756	93	45	381	202	202	224	335	335	91	742	742	316	4355	4355	3929
40	1352	784	568	8	492	1060	93	151	719	202	202	366	335	335	233	742	742	174	4355	4355	3787
50	1690	980	710	8	492	1202	93	347	1057	202	132	578	335	335	375	742	742	32	4355	4355	3645
WOODLAND TWP.																					
10	372	328	44	8	70	114	93	93	49	202	202	158	335	335	291	742	742	698	4355	4355	4311
20	744	656	88	8	398	486	93	23	111	202	202	114	335	335	247	742	742	654	4355	4355	4267
30	1116	984	132	8	492	624	93	351	483	202	128	4	335	335	203	742	742	610	4355	4355	4223
40	1488	1312	176	8	492	668	93	407	583	202	200	374	335	335	159	742	742	566	4355	4355	4179
50	1860	1640	220	8	492	712	93	407	627	202	298	518	335	55	165	742	742	522	4355	4355	4135
WRIGHTSTOWN BOR.																					
10	263	273	10	8	15	5	93	93	103	202	202	212	335	335	345	742	742	752	4355	4355	4365
20	526	546	20	8	288	268	93	87	107	202	202	222	335	335	355	742	742	762	4355	4355	4375
30	789	819	30	8	492	462	93	186	156	202	202	232	335	335	365	742	742	772	4355	4355	4385
40	1052	1092	40	8	492	452	93	407	367	202	20	60	335	335	375	742	742	782	4355	4355	4395
50	1315	1365	50	8	492	442	93	407	357	202	253	203	335	330	380	742	742	792	4355	4355	4405

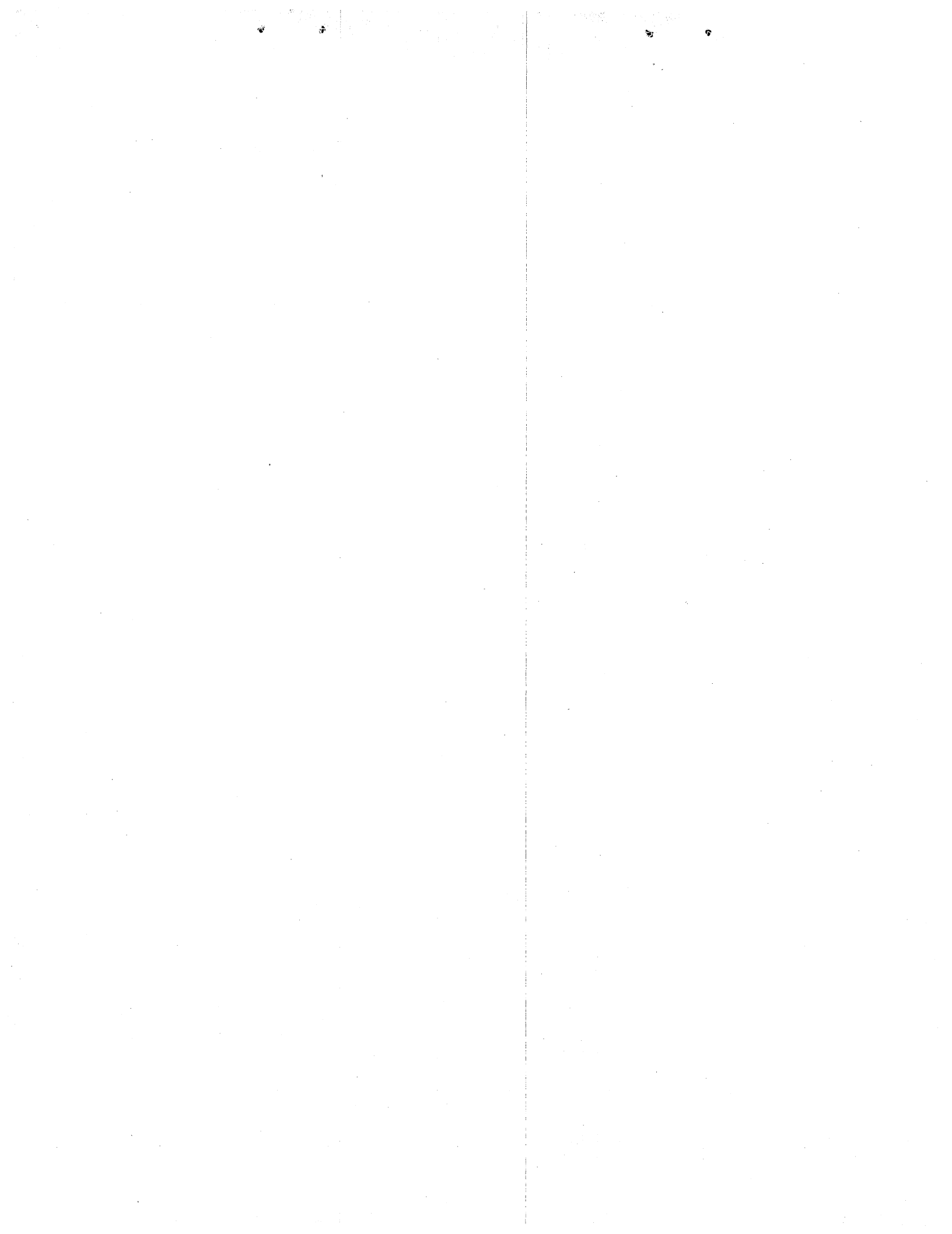

PROPERTY TAX PLAN AND INCOME TAX PLAN - EFFECTS

COUNTY OF CAMDEN

ASSD VALUE THOUS	74 ACTAL TAX	74 PROP TAX	DIFF	5,000 INCOME			9,000 INCOME			13,000 INCOME			17,000 INCOME			26,000 INCOME			80,000 INCOME		
				STND INC TAX	INC TAX W/BR	TOT EFF	STND INC TAX	INC TAX W/BR	TOT EFF	STND INC TAX	INC TAX W/BR	TOT EFF	STND INC TAX	INC TAX W/BR	TOT EFF	STND INC TAX	INC TAX W/BR	TOT EFF	STND INC TAX	INC TAX W/BR	TOT EFF
AUDUBON BOR.																					
10	593	383	210	8	125	335	93	93	117	202	202	8	335	335	125	742	742	532	4355	4355	4145
20	1186	766	420	8	492	912	93	133	553	202	202	218	335	335	85	742	742	322	4355	4355	3935
30	1779	1149	630	8	492	1122	93	407	1037	202	37	667	335	335	295	742	742	112	4355	4355	3725
40	2372	1532	840	8	492	1332	93	407	1247	202	298	1138	335	163	677	742	742	98	4355	4355	3515
50	2965	1915	1050	8	492	1542	93	407	1457	202	298	1348	335	165	1215	742	742	308	4355	4355	3305
AUDUBON PARK BOR.																					
10	878	739	139	8	481	620	93	106	245	202	202	63	335	335	196	742	742	603	4355	4355	4216
20	1756	1478	278	8	492	770	93	407	685	202	298	576	335	217	61	742	742	464	4355	4355	4077
30	2634	2217	417	8	492	909	93	407	824	202	298	715	335	165	582	742	742	325	4355	4355	3938
40	3512	2956	556	8	492	1048	93	407	963	202	298	854	335	165	721	742	386	170	4355	4355	3799
50	4390	3695	695	8	492	1187	93	407	1102	202	298	993	335	165	860	742	242	453	4355	4355	3660
BARRINGTON BOR.																					
10	378	242	136	8	8	128	93	93	43	202	202	66	335	335	199	742	742	606	4355	4355	4219
20	756	484	272	8	226	498	93	93	179	202	202	70	335	335	63	742	742	470	4355	4355	4083
30	1134	726	408	8	468	876	93	93	501	202	202	206	335	335	73	742	742	334	4355	4355	3947
40	1512	968	544	8	492	1036	93	335	879	202	144	400	335	335	209	742	742	198	4355	4355	3811
50	1890	1210	680	8	492	1172	93	407	1087	202	98	778	335	335	345	742	742	62	4355	4355	3675
BELLMAWR BOR.																					
10	615	388	227	8	130	357	93	93	134	202	202	25	335	335	108	742	742	515	4355	4355	4128
20	1230	776	454	8	492	946	93	143	597	202	202	252	335	335	119	742	742	288	4355	4355	3901
30	1845	1164	681	8	492	1173	93	407	1088	202	52	733	335	335	346	742	742	61	4355	4355	3674
40	2460	1552	908	8	492	1400	93	407	1315	202	298	1206	335	143	765	742	742	166	4355	4355	3447
50	3075	1940	1135	8	492	1627	93	407	1542	202	298	1433	335	165	1300	742	742	393	4355	4355	3220
BERLIN BOR.																					
10	507	320	187	8	62	249	93	93	94	202	202	15	335	335	148	742	742	555	4355	4355	4168
20	1014	640	374	8	382	756	93	7	381	202	202	172	335	335	39	742	742	368	4355	4355	3981
30	1521	960	561	8	492	1053	93	327	888	202	152	409	335	335	226	742	742	181	4355	4355	3794
40	2028	1280	748	8	492	1240	93	407	1155	202	168	916	335	335	413	742	742	6	4355	4355	3607
50	2535	1600	935	8	492	1427	93	407	1342	202	298	1233	335	95	840	742	742	193	4355	4355	3420
BERLIN TWP.																					
10	747	418	329	8	160	489	93	93	236	202	202	127	335	335	6	742	742	413	4355	4355	4026
20	1494	836	658	8	492	1150	93	203	861	202	202	456	335	335	323	742	742	84	4355	4355	3697
30	2241	1254	987	8	492	1479	93	407	1394	202	142	1129	335	335	652	742	742	245	4355	4355	3368
40	2988	1672	1316	8	492	1808	93	407	1723	202	298	1614	335	23	1293	742	742	574	4355	4355	3039
50	3735	2090	1645	8	492	2137	93	407	2052	202	298	1943	335	165	1810	742	742	903	4355	4355	2710

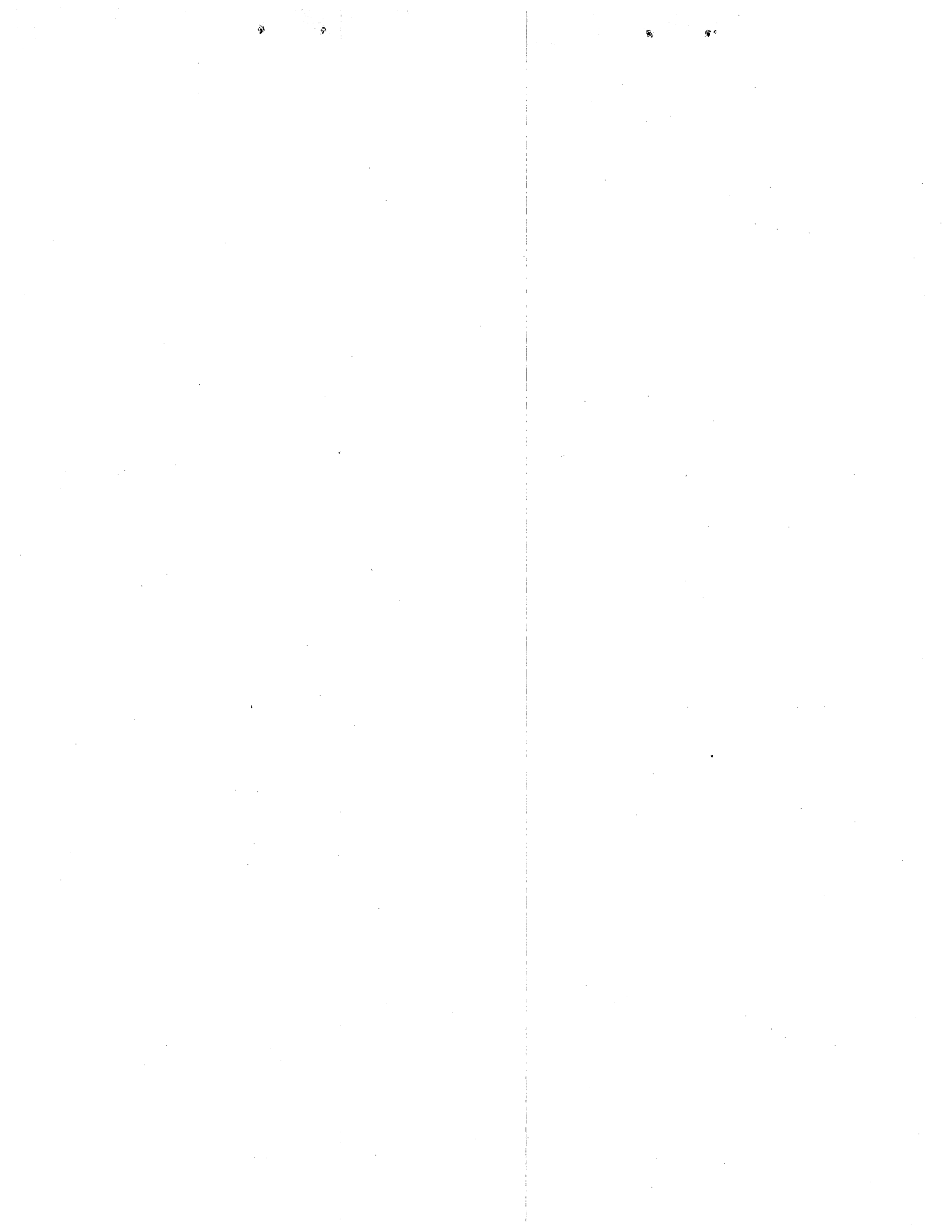

PROPERTY TAX PLAN AND INCOME TAX PLAN - EFFECTS

COUNTY OF CAMDEN

ASSD VALUE THOUS	74 ACTAL TAX	74 PROP TAX	DIFF	5,000 INCOME			9,000 INCOME			13,000 INCOME			17,000 INCOME			26,000 INCOME			80,000 INCOME		
				STND INC TAX	INC TAX W/BR	TOT EFF	STND INC TAX	INC TAX W/BR	TOT EFF	STND INC TAX	INC TAX W/BR	TOT EFF	STND INC TAX	INC TAX W/BR	TOT EFF	STND INC TAX	INC TAX W/BR	TOT EFF	STND INC TAX	INC TAX W/BR	TOT EFF
BROOKLAWN BOR.																					
10	481	317	164	8	59	223	93	93	71	202	202	38	335	335	171	742	742	578	4355	4355	4191
20	962	634	328	8	376	704	93	1	329	202	202	126	335	335	7	742	742	414	4355	4355	4027
30	1443	951	492	8	492	984	93	318	810	202	161	331	335	335	157	742	742	250	4355	4355	3863
40	1924	1268	656	8	492	1148	93	407	1063	202	156	812	335	335	321	742	742	86	4355	4355	3699
50	2405	1585	820	8	492	1312	93	407	1227	202	298	1118	335	110	710	742	742	78	4355	4355	3595
CAMDEN CITY																					
10	756	444	312	8	186	498	93	93	219	202	202	110	335	335	23	742	742	430	4355	4355	4043
20	1512	888	624	8	492	1116	93	255	879	202	202	422	335	335	289	742	742	118	4355	4355	3731
30	2268	1332	936	8	492	1428	93	407	1343	202	220	1156	335	335	601	742	742	194	4355	4355	3419
40	3024	1776	1248	8	492	1740	93	407	1655	202	298	1546	335	81	1329	742	742	506	4355	4355	3107
50	3780	2220	1560	8	492	2052	93	407	1967	202	298	1858	335	165	1725	742	742	818	4355	4355	2795
CHERRY HILL TWP.																					
10	515	316	199	8	58	257	93	93	106	202	202	3	335	335	136	742	742	543	4355	4355	4156
20	1030	632	398	8	374	772	93	1	397	202	202	196	335	335	63	742	742	344	4355	4355	3957
30	1545	948	597	8	492	1089	93	315	912	202	164	433	335	335	262	742	742	145	4355	4355	3758
40	2060	1264	796	8	492	1288	93	407	1203	202	152	948	335	335	461	742	742	54	4355	4355	3559
50	2575	1580	995	8	492	1487	93	407	1402	202	298	1293	335	115	880	742	742	253	4355	4355	3360
CHESILHURST BOR.																					
10	510	249	261	8	8	253	93	93	168	202	202	59	335	335	74	742	742	481	4355	4355	4094
20	1020	498	522	8	240	762	93	93	429	202	202	320	335	335	187	742	742	220	4355	4355	3833
30	1530	747	783	8	489	1272	93	114	897	202	202	581	335	335	448	742	742	41	4355	4355	3572
40	2040	996	1044	8	492	1536	93	363	1407	202	116	928	335	335	709	742	742	302	4355	4355	3311
50	2550	1245	1305	8	492	1797	93	407	1712	202	133	1438	335	335	970	742	742	563	4355	4355	3050
CLEMONTON BOR.																					
10	606	363	243	8	105	348	93	93	150	202	202	41	335	335	92	742	742	499	4355	4355	4112
20	1212	726	486	8	468	954	93	93	579	202	202	284	335	335	151	742	742	256	4355	4355	3869
30	1818	1089	729	8	492	1221	93	407	1136	202	23	706	335	335	394	742	742	13	4355	4355	3626
40	2424	1452	972	8	492	1464	93	407	1379	202	298	1270	335	243	729	742	742	230	4355	4355	3383
50	3030	1815	1215	8	492	1707	93	407	1622	202	298	1513	335	120	1335	742	742	473	4355	4355	3140
COLLINGSWOOD BOR.																					
10	432	275	157	8	17	174	93	93	64	202	202	45	335	335	178	742	742	585	4355	4355	4198
20	864	550	314	8	292	606	93	83	231	202	202	112	335	335	21	742	742	428	4355	4355	4041
30	1296	825	471	8	492	963	93	192	663	202	202	269	335	335	136	742	742	271	4355	4355	3884
40	1728	1100	628	8	492	1120	93	407	1035	202	12	616	335	335	293	742	742	114	4355	4355	3727
50	2160	1375	785	8	492	1277	93	407	1192	202	263	1048	335	320	465	742	742	43	4355	4355	3570

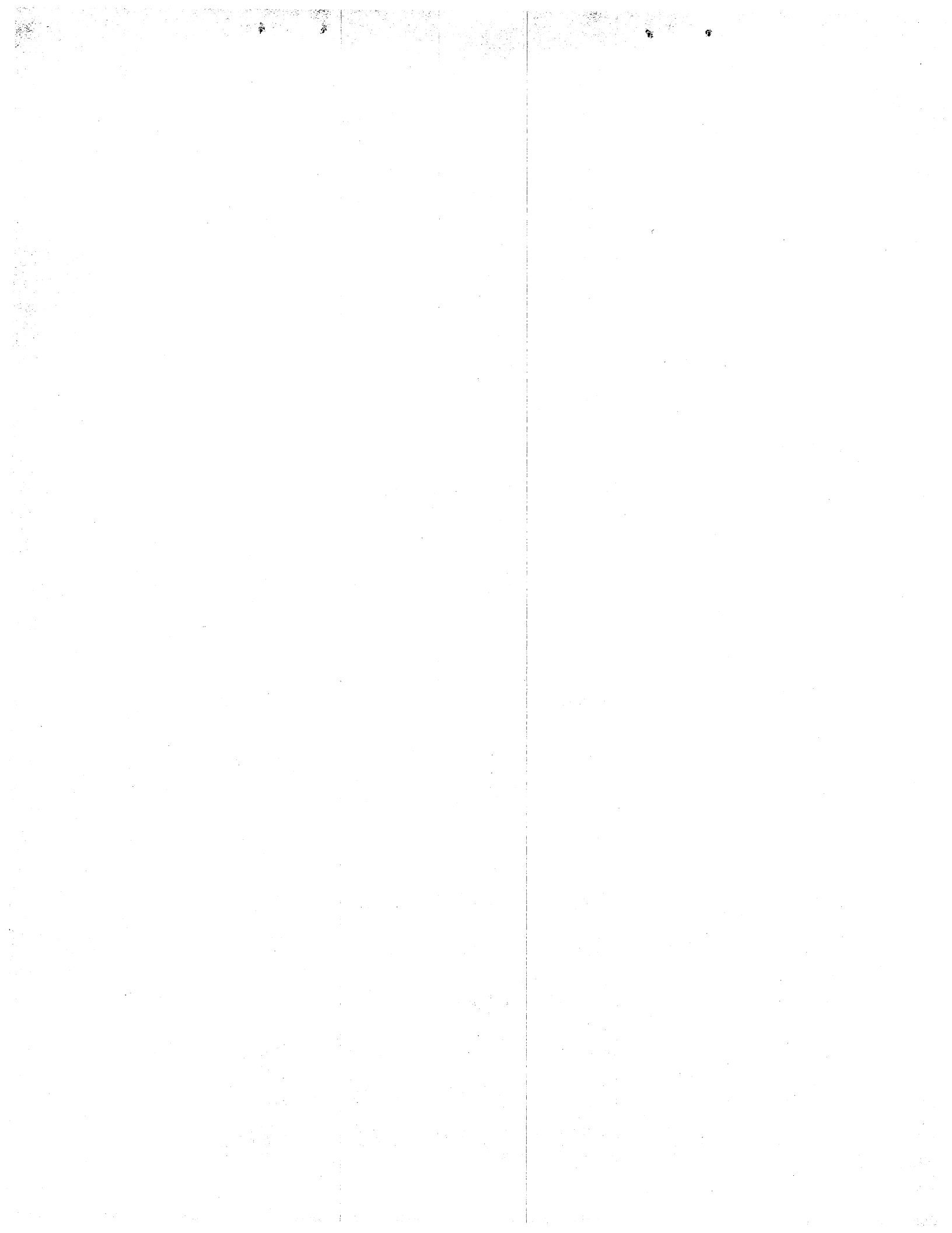

PROPERTY TAX PLAN AND INCOME TAX PLAN - EFFECTS

COUNTY OF CAMDEN

ASSD VALUE THOUS	74 ACTUAL TAX	74 PROP TAX	DIFF	5,000 INCOME			9,000 INCOME			13,000 INCOME			17,000 INCOME			26,000 INCOME			80,000 INCOME		
				STND INC TAX	INC TAX W/BR	TOT EFF	STND INC TAX	INC TAX W/BR	TOT EFF	STND INC TAX	INC TAX W/BR	TOT EFF	STND INC TAX	INC TAX W/BR	TOT EFF	STND INC TAX	INC TAX W/BR	TOT EFF	STND INC TAX	INC TAX W/BR	TOT EFF

GIBBSBORO BOR.

10	682	450	232	8	192	424	93	93	139	202	202	30	335	335	103	742	742	510	4355	4355	4123
20	1364	900	464	8	492	956	93	267	731	202	202	262	335	335	129	742	742	278	4355	4355	3891
30	2046	1350	696	8	492	1188	93	407	1103	202	238	934	335	335	361	742	742	46	4355	4355	3659
40	2728	1800	928	8	492	1420	93	407	1335	202	298	1226	335	105	1033	742	742	186	4355	4355	3427
50	3410	2250	1160	8	492	1652	93	407	1567	202	298	1458	335	165	1325	742	742	418	4355	4355	3195

GLOUCESTER CITY

10	582	389	193	8	131	324	93	93	100	202	202	9	335	335	142	742	742	549	4355	4355	4162
20	1164	778	386	8	492	878	93	145	531	202	202	184	335	335	51	742	742	356	4355	4355	3969
30	1746	1167	579	8	492	1071	93	407	986	202	55	634	335	335	244	742	742	163	4355	4355	3776
40	2328	1556	772	8	492	1264	93	407	1179	202	298	1070	335	139	633	742	742	30	4355	4355	3583
50	2910	1945	965	8	492	1457	93	407	1372	202	298	1263	335	165	1130	742	742	223	4355	4355	3390

GLOUCESTER TWP.

10	651	371	280	8	113	393	93	93	187	202	202	78	335	335	55	742	742	462	4355	4355	4075
20	1302	742	560	8	484	1044	93	109	669	202	202	358	335	335	225	742	742	182	4355	4355	3795
30	1953	1113	840	8	492	1332	93	407	1247	202	1	841	335	335	505	742	742	98	4355	4355	3515
40	2604	1484	1120	8	492	1612	93	407	1527	202	298	1418	335	211	909	742	742	378	4355	4355	3235
50	3255	1855	1400	8	492	1892	93	407	1807	202	298	1698	335	160	1560	742	742	658	4355	4355	2955

HADDON TWP.

10	594	377	217	8	119	336	93	93	124	202	202	15	335	335	118	742	742	525	4355	4355	4138
20	1188	754	434	8	492	926	93	121	555	202	202	232	335	335	99	742	742	308	4355	4355	3921
30	1782	1131	651	8	492	1143	93	407	1058	202	19	670	335	335	316	742	742	91	4355	4355	3704
40	2376	1508	868	8	492	1360	93	407	1275	202	298	1166	335	187	681	742	742	126	4355	4355	3487
50	2970	1885	1085	8	492	1577	93	407	1492	202	298	1383	335	165	1250	742	742	343	4355	4355	3270

HADDONFIELD BOR.

10	402	290	112	8	32	144	93	93	19	202	202	90	335	335	223	742	742	630	4355	4355	4243
20	804	580	224	8	322	546	93	53	171	202	202	22	335	335	111	742	742	518	4355	4355	4131
30	1206	870	336	8	492	828	93	237	573	202	202	134	335	335	1	742	742	406	4355	4355	4019
40	1608	1160	448	8	492	940	93	407	855	202	48	496	335	335	113	742	742	294	4355	4355	3907
50	2010	1450	560	8	492	1052	93	407	967	202	298	858	335	245	315	742	742	182	4355	4355	3795

HADDON HEIGHTS BOR.

10	695	464	231	8	206	437	93	93	138	202	202	29	335	335	104	742	742	511	4355	4355	4124
20	1390	928	462	8	492	954	93	295	757	202	184	278	335	335	127	742	742	280	4355	4355	3893
30	2085	1392	693	8	492	1185	93	407	1100	202	280	973	335	303	390	742	742	49	4355	4355	3662
40	2780	1856	924	8	492	1416	93	407	1331	202	298	1222	335	161	1085	742	742	182	4355	4355	3431
50	3475	2320	1155	8	492	1647	93	407	1562	202	298	1453	335	165	1320	742	742	413	4355	4355	3200

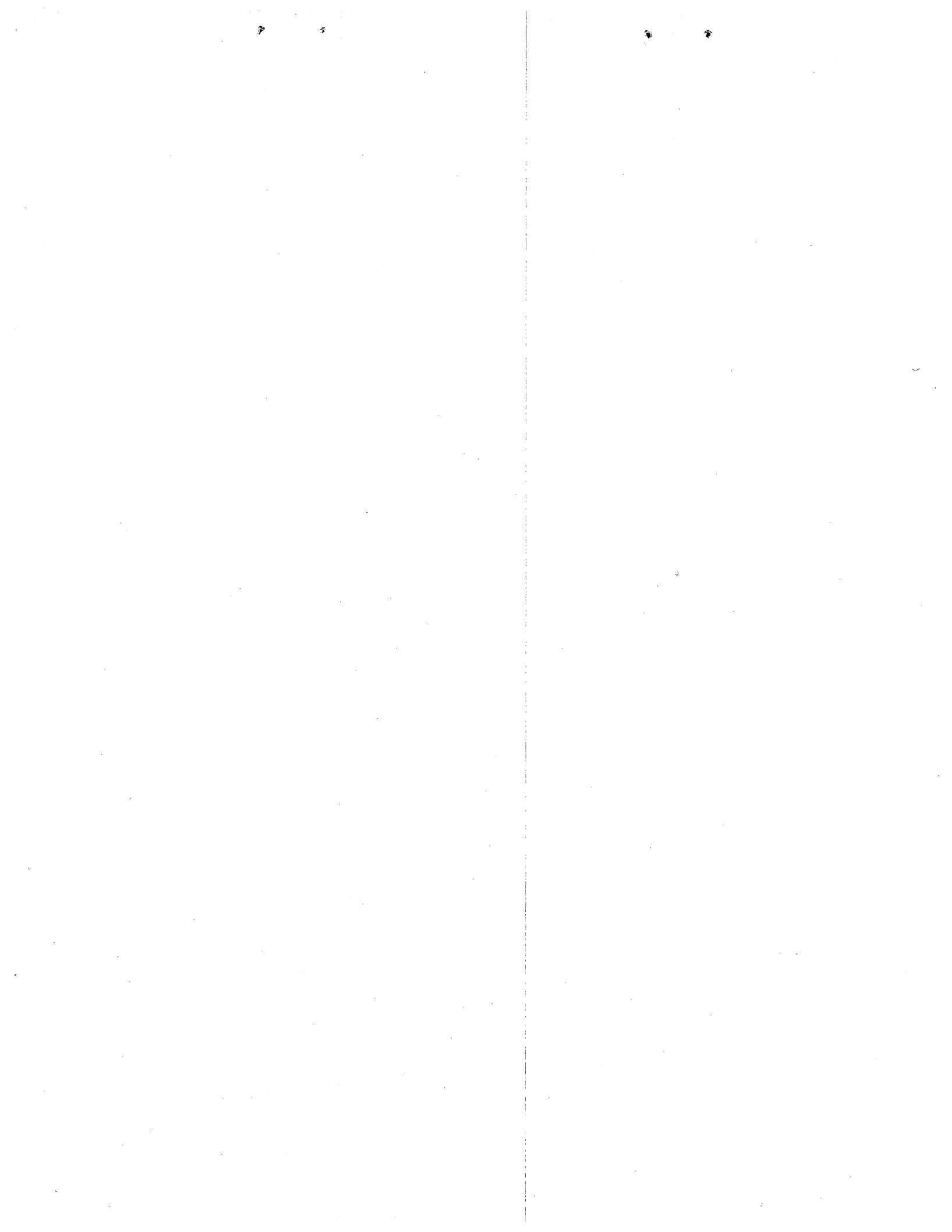

PROPERTY TAX PLAN AND INCOME TAX PLAN - EFFECTS

COUNTY OF CAMDEN

ASSD VALUE THOUS	74 ACTAL TAX	74 PROP TAX	DIFF	5,000 INCOME			9,000 INCOME			13,000 INCOME			17,000 INCOME			26,000 INCOME			80,000 INCOME		
				STND INC TAX	INC TAX W/BR	TOT EFF	STND INC TAX	INC TAX W/BR	TOT EFF	STND INC TAX	INC TAX W/BR	TOT EFF	STND INC TAX	INC TAX W/BR	TOT EFF	STND INC TAX	INC TAX W/BR	TOT EFF	STND INC TAX	INC TAX W/BR	TOT EFF
HI NELLA BOR.																					
10	516	366	150	8	108	258	93	93	57	202	202	52	335	335	185	742	742	592	4355	4355	4205
20	1032	732	300	8	474	774	93	99	399	202	202	98	335	335	35	742	742	442	4355	4355	4055
30	1548	1098	450	8	492	942	93	407	857	202	14	436	335	335	115	742	742	292	4355	4355	3905
40	2064	1464	600	8	492	1092	93	407	1007	202	298	898	335	291	369	742	742	142	4355	4355	3755
50	2580	1830	750	8	492	1242	93	407	1157	202	298	1048	335	135	885	742	742	8	4355	4355	3605
LAUREL SPRINGS BOR.																					
10	358	248	110	8	8	102	93	93	17	202	202	92	335	335	225	742	742	632	4355	4355	4245
20	716	496	220	8	238	458	93	93	127	202	202	18	335	335	115	742	742	522	4355	4355	4135
30	1074	744	330	8	486	816	93	111	441	202	202	128	335	335	5	742	742	412	4355	4355	4025
40	1432	992	440	8	492	932	93	359	799	202	120	320	335	335	105	742	742	302	4355	4355	3915
50	1790	1240	550	8	492	1042	93	407	957	202	128	678	335	335	215	742	742	192	4355	4355	3805
LAWNSIDE BOR.																					
10	608	406	202	8	148	350	93	93	109	202	202	0	335	335	133	742	742	540	4355	4355	4153
20	1216	812	404	8	492	896	93	179	583	202	202	202	335	335	69	742	742	338	4355	4355	3951
30	1824	1218	606	8	492	1098	93	407	1013	202	106	712	335	335	271	742	742	136	4355	4355	3749
40	2432	1624	808	8	492	1300	93	407	1215	202	298	1106	335	71	737	742	742	66	4355	4355	3547
50	3040	2030	1010	8	492	1502	93	407	1417	202	298	1308	335	165	1175	742	742	268	4355	4355	3345
LINDENWOLD BOR.																					
10	397	252	145	8	6	139	93	93	52	202	202	57	335	335	190	742	742	597	4355	4355	4210
20	794	504	290	8	246	536	93	93	197	202	202	88	335	335	45	742	742	452	4355	4355	4065
30	1191	756	435	8	492	927	93	123	558	202	202	233	335	335	100	742	742	307	4355	4355	3920
40	1588	1008	580	8	492	1072	93	375	955	202	104	476	335	335	245	742	742	162	4355	4355	3775
50	1985	1260	725	8	492	1217	93	407	1132	202	148	873	335	335	390	742	742	17	4355	4355	3630
MAGNOLIA BOR.																					
10	590	391	199	8	133	332	93	93	106	202	202	3	335	335	136	742	742	543	4355	4355	4156
20	1180	782	398	8	492	890	93	149	547	202	202	196	335	335	63	742	742	344	4355	4355	3957
30	1770	1173	597	8	492	1089	93	407	1004	202	61	658	335	335	262	742	742	145	4355	4355	3758
40	2360	1564	796	8	492	1288	93	407	1203	202	298	1094	335	131	665	742	742	54	4355	4355	3559
50	2950	1955	995	8	492	1487	93	407	1402	202	298	1293	335	165	1160	742	742	253	4355	4355	3360
MERCHANTVILLE BOR.																					
10	435	326	109	8	68	177	93	93	16	202	202	93	335	335	226	742	742	633	4355	4355	4246
20	870	652	218	8	394	612	93	19	237	202	202	16	335	335	117	742	742	524	4355	4355	4137
30	1305	978	327	8	492	819	93	345	672	202	134	193	335	335	8	742	742	415	4355	4355	4028
40	1740	1304	436	8	492	928	93	407	843	202	192	628	335	335	101	742	742	306	4355	4355	3919
50	2175	1630	545	8	492	1037	93	407	952	202	298	843	335	65	480	742	742	197	4355	4355	3810

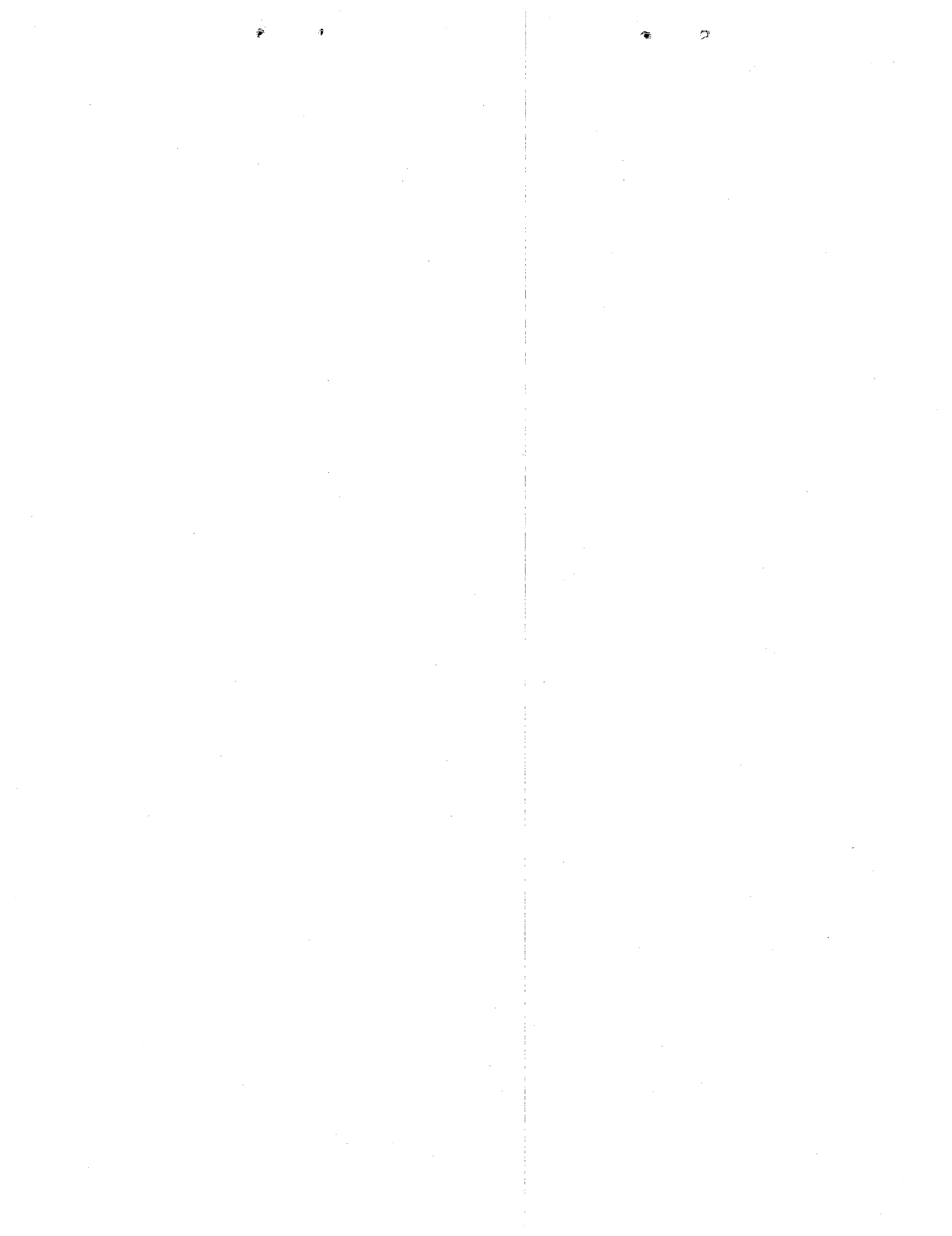

PROPERTY TAX PLAN AND INCOME TAX PLAN - EFFECTS

COUNTY OF CAMDEN

ASSD VALUE THOUS	74 ACTAL TAX	74 PROP TAX	DIFF	5,000 INCOME			9,000 INCOME			13,000 INCOME			17,000 INCOME			26,000 INCOME			80,000 INCOME		
				STND INC TAX	INC TAX W/BR	TOT EFF	STND INC TAX	INC TAX W/BR	TOT EFF	STND INC TAX	INC TAX W/BR	TOT EFF	STND INC TAX	INC TAX W/BR	TOT EFF	STND INC TAX	INC TAX W/BR	TOT EFF	STND INC TAX	INC TAX W/BR	TOT EFF
MT. EPHRAIM BOR.																					
10	345	248	97	8	8	89	93	93	4	202	202	105	335	335	238	742	742	645	4355	4355	4258
20	690	496	194	8	238	432	93	93	101	202	202	8	335	335	141	742	742	548	4355	4355	4161
30	1035	744	291	8	486	777	93	111	402	202	202	89	335	335	44	742	742	451	4355	4355	4064
40	1380	992	388	8	492	880	93	359	747	202	120	268	335	335	53	742	742	354	4355	4355	3967
50	1725	1240	485	8	492	977	93	407	892	202	128	613	335	335	150	742	742	257	4355	4355	3870
OAKLYN BOR.																					
10	609	426	183	8	168	351	93	93	90	202	202	19	335	335	152	742	742	559	4355	4355	4172
20	1218	852	366	8	492	858	93	219	585	202	202	164	335	335	31	742	742	376	4355	4355	3989
30	1827	1278	549	8	492	1041	93	407	956	202	166	715	335	335	214	742	742	193	4355	4355	3806
40	2436	1704	732	8	492	1224	93	407	1139	202	298	1030	335	9	741	742	742	10	4355	4355	3623
50	3045	2130	915	8	492	1407	93	407	1322	202	298	1213	335	165	1080	742	742	173	4355	4355	3440
PENNSAUKEN TWP.																					
10	241	165	76	8	8	68	93	93	17	202	202	126	335	335	259	742	742	666	4355	4355	4279
20	482	330	152	8	72	224	93	93	59	202	202	50	335	335	183	742	742	590	4355	4355	4203
30	723	495	228	8	237	465	93	93	135	202	202	26	335	335	107	742	742	514	4355	4355	4127
40	964	660	304	8	402	706	93	27	331	202	202	102	335	335	31	742	742	438	4355	4355	4051
50	1205	825	380	8	492	872	93	192	572	202	202	178	335	335	45	742	742	362	4355	4355	3975
PINE HILL BOR.																					
10	391	250	141	8	8	133	93	93	48	202	202	61	335	335	194	742	742	601	4355	4355	4214
20	782	500	282	8	242	524	93	93	189	202	202	80	335	335	53	742	742	460	4355	4355	4073
30	1173	750	423	8	492	915	93	117	540	202	202	221	335	335	88	742	742	319	4355	4355	3932
40	1564	1000	564	8	492	1056	93	367	931	202	112	452	335	335	229	742	742	178	4355	4355	3791
50	1955	1250	705	8	492	1197	93	407	1112	202	138	843	335	335	370	742	742	37	4355	4355	3650
PINE VALLEY BOR.																					
10	472	423	49	8	165	214	93	93	44	202	202	153	335	335	286	742	742	693	4355	4355	4306
20	944	846	98	8	492	590	93	213	311	202	202	104	335	335	237	742	742	644	4355	4355	4257
30	1416	1269	147	8	492	639	93	407	554	202	157	304	335	335	188	742	742	595	4355	4355	4208
40	1888	1692	196	8	492	688	93	407	603	202	298	494	335	3	193	742	742	546	4355	4355	4159
50	2360	2115	245	8	492	737	93	407	652	202	298	543	335	165	410	742	742	497	4355	4355	4110
RUNNEMEDE BOR.																					
10	542	332	210	8	74	284	93	93	117	202	202	8	335	335	125	742	742	532	4355	4355	4145
20	1084	664	420	8	406	826	93	31	451	202	202	218	335	335	85	742	742	322	4355	4355	3935
30	1626	996	630	8	492	1122	93	363	993	202	116	514	335	335	295	742	742	112	4355	4355	3725
40	2168	1328	840	8	492	1332	93	407	1247	202	216	1056	335	335	505	742	742	98	4355	4355	3515
50	2710	1660	1050	8	492	1542	93	407	1457	202	298	1348	335	35	1015	742	742	308	4355	4355	3305

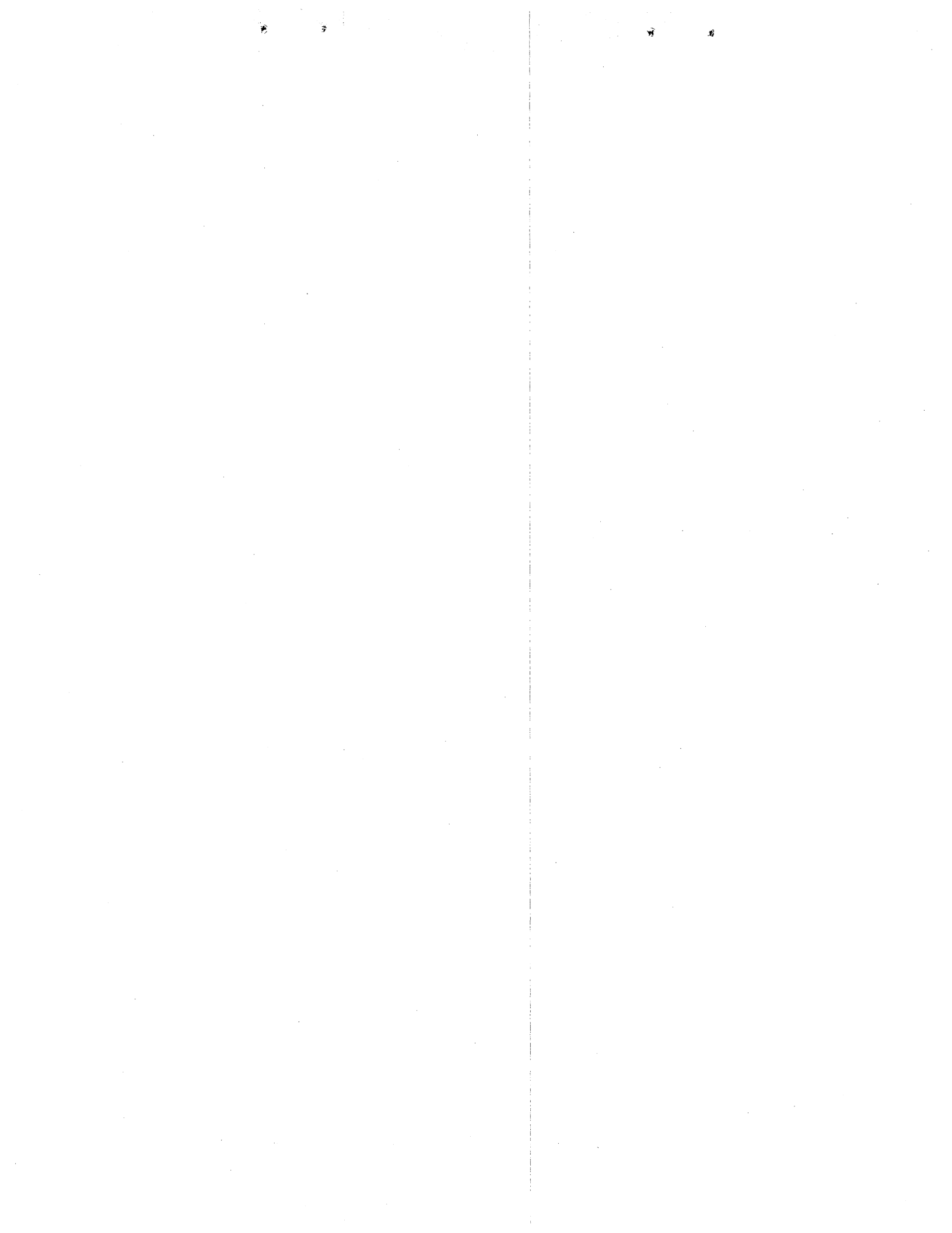

PROPERTY TAX PLAN AND INCOME TAX PLAN - EFFECTS

COUNTY OF CAMDEN

ASSD THOUS	74 ACTAL TAX	74 PROP TAX	DIFF	5,000 INCOME			9,000 INCOME			13,000 INCOME			17,000 INCOME			26,000 INCOME			80,000 INCOME		
				STND INC TAX	INC TAX W/BR	TOT EFF	STND INC TAX	INC TAX W/BR	TOT EFF	STND INC TAX	INC TAX W/BR	TOT EFF	STND INC TAX	INC TAX W/BR	TOT EFF	STND INC TAX	INC TAX W/BR	TOT EFF	STND INC TAX	INC TAX W/BR	TOT EFF
SOMERDALE BOR.																					
10	438	273	165	8	15	180	93	93	72	202	202	37	335	335	170	742	742	577	4355	4355	4190
20	876	546	330	8	288	618	93	87	243	202	202	128	335	335	5	742	742	412	4355	4355	4025
30	1314	819	495	8	492	987	93	186	681	202	202	293	335	335	160	742	742	247	4355	4355	3860
40	1752	1092	660	8	492	1152	93	407	1067	202	20	640	335	335	325	742	742	82	4355	4355	3695
50	2190	1365	825	8	492	1317	93	407	1232	202	253	1078	335	330	495	742	742	83	4355	4355	3530
STRATFORD BOR.																					
10	594	344	250	8	86	336	93	93	157	202	202	48	335	335	85	742	742	492	4355	4355	4105
20	1188	688	500	8	430	930	93	55	555	202	202	298	335	335	165	742	742	242	4355	4355	3855
30	1782	1032	750	8	492	1242	93	399	1149	202	80	670	335	335	415	742	742	8	4355	4355	3605
40	2376	1376	1000	8	492	1492	93	407	1407	202	264	1264	335	319	681	742	742	258	4355	4355	3355
50	2970	1720	1250	8	492	1742	93	407	1657	202	298	1548	335	25	1275	742	742	508	4355	4355	3105
TAVISTOCK BOR.																					
10	158	126	32	8	8	24	93	93	61	202	202	170	335	335	303	742	742	710	4355	4355	4323
20	316	252	64	8	6	58	93	93	29	202	202	138	335	335	271	742	742	678	4355	4355	4291
30	474	378	96	8	120	216	93	93	3	202	202	106	335	335	239	742	742	646	4355	4355	4259
40	632	504	128	8	246	374	93	93	35	202	202	74	335	335	207	742	742	614	4355	4355	4227
50	790	630	160	8	372	532	93	3	157	202	202	42	335	335	175	742	742	582	4355	4355	4195
VOURHEES TWP.																					
10	507	335	172	8	77	249	93	93	79	202	202	30	335	335	163	742	742	570	4355	4355	4183
20	1014	670	344	8	412	756	93	37	381	202	202	142	335	335	9	742	742	398	4355	4355	4011
30	1521	1005	516	8	492	1008	93	372	888	202	107	409	335	335	181	742	742	226	4355	4355	3839
40	2028	1340	688	8	492	1180	93	407	1095	202	228	916	335	335	353	742	742	54	4355	4355	3667
50	2535	1675	860	8	492	1352	93	407	1267	202	298	1158	335	20	840	742	742	118	4355	4355	3495
WATERFORD TWP.																					
10	367	228	139	8	8	131	93	93	46	202	202	63	335	335	196	742	742	603	4355	4355	4216
20	734	456	278	8	198	476	93	93	185	202	202	76	335	335	57	742	742	464	4355	4355	4077
30	1101	684	417	8	426	843	93	51	468	202	202	215	335	335	82	742	742	325	4355	4355	3938
40	1468	912	556	8	492	1048	93	279	835	202	200	356	335	335	221	742	742	186	4355	4355	3799
50	1835	1140	695	8	492	1187	93	407	1102	202	28	723	335	335	360	742	742	47	4355	4355	3660
WINSLOW TWP.																					
10	471	186	285	8	8	277	93	93	192	202	202	83	335	335	50	742	742	457	4355	4355	4070
20	942	372	570	8	114	684	93	93	477	202	202	368	335	335	235	742	742	172	4355	4355	3785
30	1413	558	855	8	300	1155	93	75	780	202	202	653	335	335	520	742	742	113	4355	4355	3500
40	1884	744	1140	8	486	1626	93	111	1251	202	202	938	335	335	805	742	742	398	4355	4355	3215
50	2355	930	1425	8	492	1917	93	297	1722	202	182	1243	335	335	1090	742	742	683	4355	4355	2930

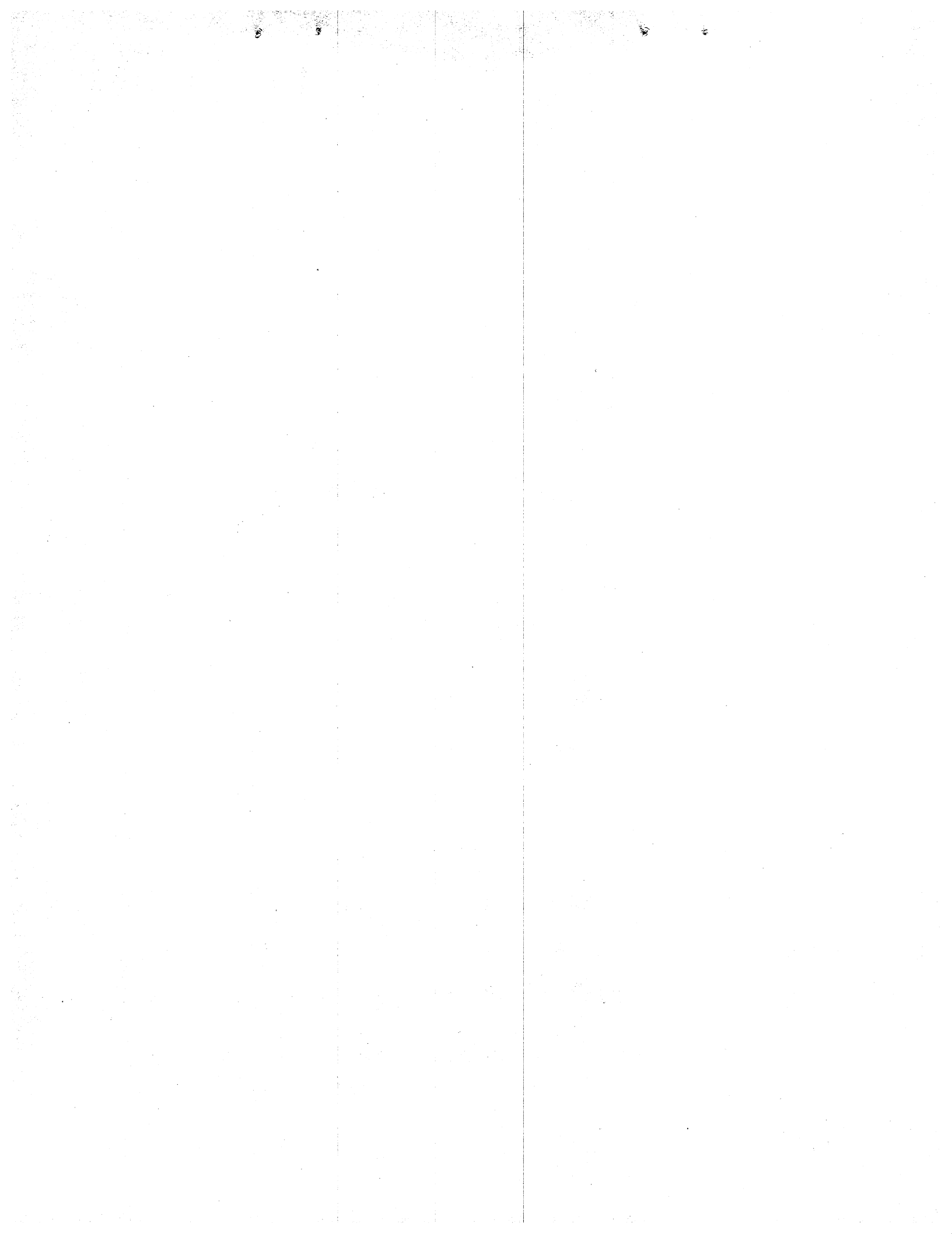

PROPERTY TAX PLAN AND INCOME TAX PLAN - EFFECTS

COUNTY OF CAMDEN

ASSD VALUE THOUS	74 ACTAL TAX	74 PROP TAX	DIFF	5,000 INCOME			9,000 INCOME			13,000 INCOME			17,000 INCOME			26,000 INCOME			80,000 INCOME		
				STND INC TAX	INC TAX W/BR	TOT EFF	STND INC TAX	INC TAX W/BR	TOT EFF	STND INC TAX	INC TAX W/BR	TOT EFF	STND INC TAX	INC TAX W/BR	TOT EFF	STND INC TAX	INC TAX W/BR	TOT EFF	STND INC TAX	INC TAX W/BR	TOT EFF

WOODLYNNE BOR.

10	374	272	102	8	14	116	93	93	9	202	202	100	335	335	233	742	742	640	4355	4355	4253
20	748	544	204	8	286	490	93	89	115	202	202	2	335	335	131	742	742	538	4355	4355	4151
30	1122	816	306	8	492	798	93	183	489	202	202	104	335	335	29	742	742	436	4355	4355	4049
40	1496	1088	408	8	492	900	93	407	815	202	24	384	335	335	73	742	742	334	4355	4355	3947
50	1870	1360	510	8	492	1002	93	407	917	202	248	758	335	335	175	742	742	232	4355	4355	3845

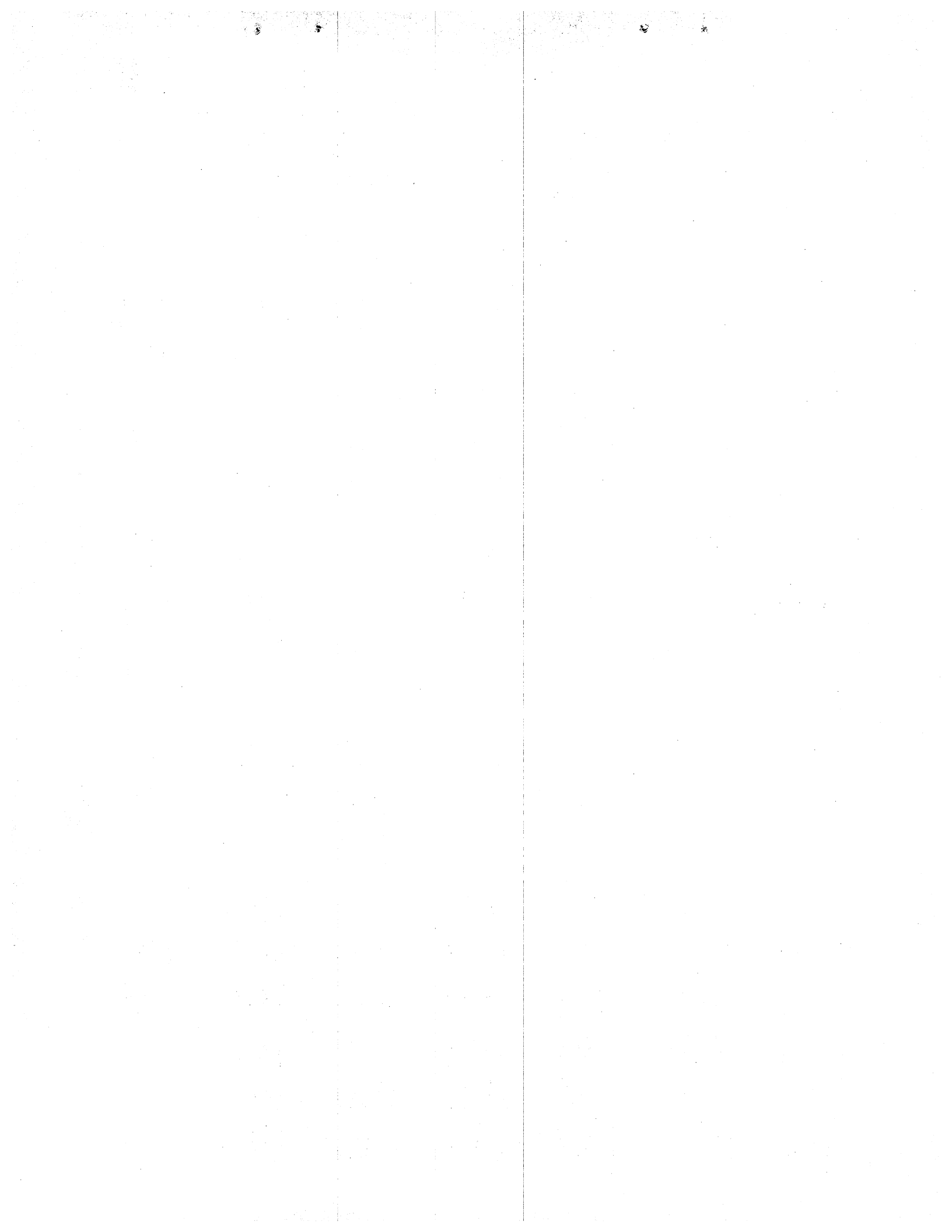

PROPERTY TAX PLAN AND INCOME TAX PLAN - EFFECTS

COUNTY OF CAPE MAY

ASSD VALUE THOUS	74 ACTAL TAX	74 PROP TAX	DIFF	5,000 INCOME			9,000 INCOME			13,000 INCOME			17,000 INCOME			26,000 INCOME			80,000 INCOME		
				STND INC TAX	INC TAX W/BR	TOT EFF	STND INC TAX	INC TAX W/BR	TOT EFF	STND INC TAX	INC TAX W/BR	TOT EFF	STND INC TAX	INC TAX W/BR	TOT EFF	STND INC TAX	INC TAX W/BR	TOT EFF	STND INC TAX	INC TAX W/BR	TOT EFF

AVALON BOR.

10	241	240	1	8	8	7	93	93	92	202	202	201	335	335	334	742	742	741	4355	4355	4354
20	482	480	2	8	222	224	93	93	91	202	202	200	335	335	333	742	742	740	4355	4355	4353
30	723	720	3	8	462	465	93	87	90	202	202	199	335	335	332	742	742	739	4355	4355	4352
40	964	960	4	8	492	496	93	327	331	202	152	148	335	335	331	742	742	738	4355	4355	4351
50	1205	1200	5	8	492	497	93	407	412	202	88	93	335	335	330	742	742	737	4355	4355	4350

CAPE MAY CITY

10	430	389	41	8	131	172	93	93	52	202	202	161	335	335	294	742	742	701	4355	4355	4314
20	860	778	82	8	492	574	93	145	227	202	202	120	335	335	253	742	742	660	4355	4355	4273
30	1290	1167	123	8	492	615	93	407	530	202	55	178	335	335	212	742	742	619	4355	4355	4232
40	1720	1556	164	8	492	656	93	407	571	202	298	462	335	139	25	742	742	578	4355	4355	4191
50	2150	1945	205	8	492	697	93	407	612	202	298	503	335	165	370	742	742	537	4355	4355	4150

CAPE MAY POINT BOR.

10	196	198	2	8	8	10	93	93	95	202	202	204	335	335	337	742	742	744	4355	4355	4357
20	392	396	4	8	138	134	93	93	97	202	202	206	335	335	339	742	742	746	4355	4355	4359
30	588	594	6	8	336	330	93	39	45	202	202	208	335	335	341	742	742	748	4355	4355	4361
40	784	792	8	8	492	484	93	159	151	202	202	210	335	335	343	742	742	750	4355	4355	4363
50	980	990	10	8	492	482	93	357	347	202	122	132	335	335	345	742	742	752	4355	4355	4365

DENNIS TWP.

10	520	275	245	8	17	262	93	93	152	202	202	43	335	335	90	742	742	497	4355	4355	4110
20	1040	550	490	8	292	782	93	83	407	202	202	288	335	335	155	742	742	252	4355	4355	3865
30	1560	825	735	8	492	1227	93	192	927	202	202	533	335	335	400	742	742	7	4355	4355	3620
40	2080	1100	980	8	492	1472	93	407	1387	202	12	968	335	335	645	742	742	238	4355	4355	3375
50	2600	1375	1225	8	492	1717	93	407	1632	202	263	1488	335	320	905	742	742	483	4355	4355	3130

LOWER TWP.

10	432	341	91	8	83	174	93	93	2	202	202	111	335	335	244	742	742	651	4355	4355	4264
20	864	682	182	8	424	606	93	49	231	202	202	20	335	335	153	742	742	560	4355	4355	4173
30	1296	1023	273	8	492	765	93	390	663	202	89	184	335	335	62	742	742	469	4355	4355	4082
40	1728	1364	364	8	492	856	93	407	771	202	252	616	335	331	33	742	742	378	4355	4355	3991
50	2160	1705	455	8	492	947	93	407	862	202	298	753	335	10	465	742	742	287	4355	4355	3900

MIDDLE TWP.

10	301	171	130	8	8	122	93	93	37	202	202	72	335	335	205	742	742	612	4355	4355	4225
20	602	342	260	8	84	344	93	93	167	202	202	58	335	335	75	742	742	482	4355	4355	4095
30	903	513	390	8	255	645	93	93	297	202	202	188	335	335	55	742	742	352	4355	4355	3965
40	1204	684	520	8	426	946	93	51	571	202	202	318	335	335	185	742	742	222	4355	4355	3835
50	1505	855	650	8	492	1142	93	222	872	202	202	448	335	335	315	742	742	92	4355	4355	3705

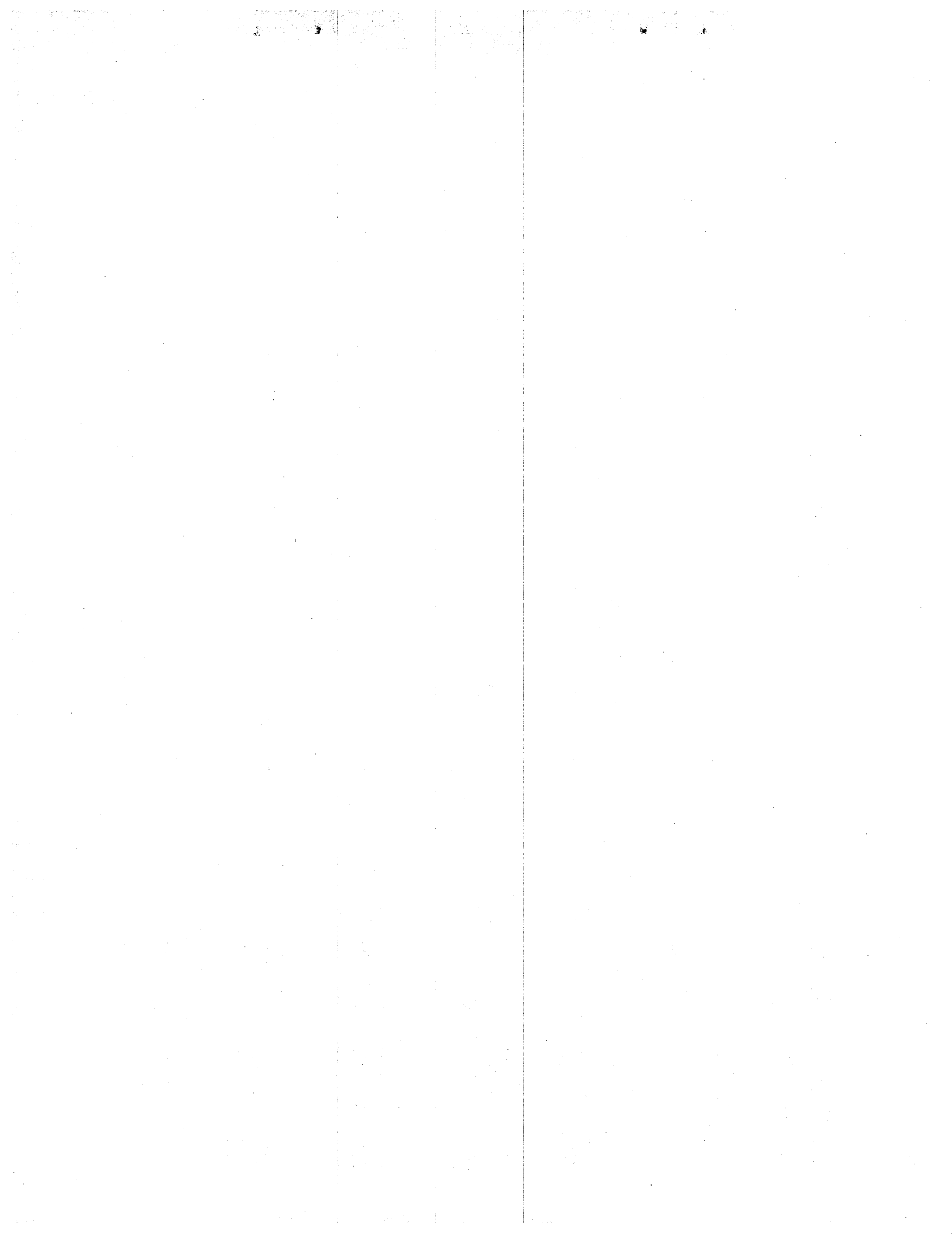

PROPERTY TAX PLAN AND INCOME TAX PLAN - EFFECTS

COUNTY OF CAPE MAY

ASSD VALUE THOUS	74 ACTAL TAX	74 PROP TAX	DIFF	5,000 INCOME			9,000 INCOME			13,000 INCOME			17,000 INCOME			26,000 INCOME			80,000 INCOME		
				STND INC TAX	INC TAX W/BR	TOT EFF	STND INC TAX	INC TAX W/BR	TOT EFF	STND INC TAX	INC TAX W/BR	TOT EFF	STND INC TAX	INC TAX W/BR	TOT EFF	STND INC TAX	INC TAX W/BR	TOT EFF	STND INC TAX	INC TAX W/BR	TOT EFF

NORTH WILDWOOD CITY

10	304	308	4	8	50	46	93	93	97	202	202	206	335	335	339	742	742	746	4355	4355	4359
20	608	616	8	8	358	350	93	93	17	202	202	210	335	335	343	742	742	750	4355	4355	4363
30	912	924	12	8	492	480	93	93	291	202	188	200	335	335	347	742	742	754	4355	4355	4367
40	1216	1232	16	8	492	476	93	93	407	202	120	104	335	335	351	742	742	758	4355	4355	4371
50	1520	1540	20	8	492	472	93	93	407	202	298	278	335	155	175	742	742	762	4355	4355	4375

OCEAN CITY

10	233	235	2	8	8	10	93	93	95	202	202	204	335	335	337	742	742	744	4355	4355	4357
20	466	470	4	8	212	208	93	93	97	202	202	206	335	335	339	742	742	746	4355	4355	4359
30	699	705	6	8	447	441	93	93	72	202	202	208	335	335	341	742	742	748	4355	4355	4361
40	932	940	8	8	492	484	93	93	307	202	172	180	335	335	343	742	742	750	4355	4355	4363
50	1165	1175	10	8	492	482	93	93	407	202	63	53	335	335	345	742	742	752	4355	4355	4365

SEA ISLE CITY

10	129	130	1	8	8	9	93	93	94	202	202	203	335	335	336	742	742	743	4355	4355	4356
20	258	260	2	8	2	0	93	93	95	202	202	204	335	335	337	742	742	744	4355	4355	4357
30	387	390	3	8	132	129	93	93	96	202	202	205	335	335	338	742	742	745	4355	4355	4358
40	516	520	4	8	262	258	93	93	97	202	202	206	335	335	339	742	742	746	4355	4355	4359
50	645	650	5	8	392	387	93	93	17	202	202	207	335	335	340	742	742	747	4355	4355	4360

STONE HARBOR BOR.

10	150	145	5	8	8	3	93	93	88	202	202	197	335	335	330	742	742	737	4355	4355	4350
20	300	290	10	8	32	42	93	93	83	202	202	192	335	335	325	742	742	732	4355	4355	4345
30	450	435	15	8	177	192	93	93	78	202	202	187	335	335	320	742	742	727	4355	4355	4340
40	600	580	20	8	322	342	93	93	33	202	202	182	335	335	315	742	742	722	4355	4355	4335
50	750	725	25	8	467	492	93	93	92	202	202	177	335	335	310	742	742	717	4355	4355	4330

UPPER TWP.

10	75	25	50	8	8	42	93	93	43	202	202	152	335	335	285	742	742	692	4355	4355	4305
20	150	50	100	8	8	92	93	93	7	202	202	102	335	335	235	742	742	642	4355	4355	4255
30	225	75	150	8	8	142	93	93	57	202	202	52	335	335	185	742	742	592	4355	4355	4205
40	300	100	200	8	8	192	93	93	107	202	202	2	335	335	135	742	742	542	4355	4355	4155
50	375	125	250	8	8	242	93	93	157	202	202	48	335	335	85	742	742	492	4355	4355	4105

WEST CAPE BAY BOR.

10	656	555	101	8	297	398	93	78	23	202	202	101	335	335	234	742	742	641	4355	4355	4254
20	1312	1110	202	8	492	694	93	407	609	202	2	200	335	335	133	742	742	540	4355	4355	4153
30	1968	1665	303	8	492	795	93	407	710	202	298	601	335	30	273	742	742	439	4355	4355	4052
40	2624	2220	404	8	492	896	93	407	811	202	298	702	335	165	569	742	742	338	4355	4355	3951
50	3280	2775	505	8	492	997	93	407	912	202	298	803	335	165	670	742	567	62	4355	4355	3850

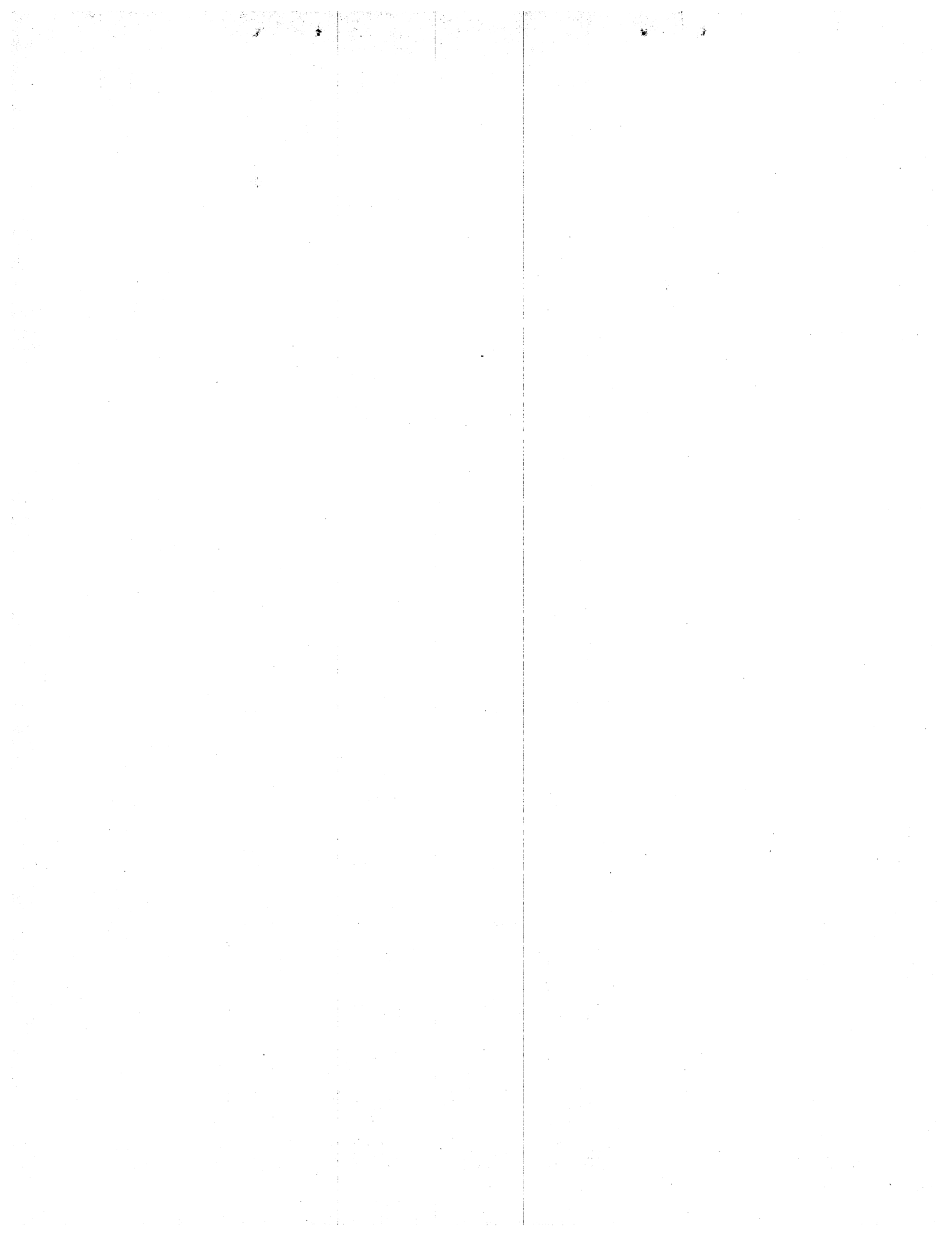

PROPERTY TAX PLAN AND INCOME TAX PLAN - EFFECTS

COUNTY OF CAPE MAY

ASSD VALUE THOUS	74 ACTAL TAX	74 PROP TAX	DIFF	5,000 INCOME			9,000 INCOME			13,000 INCOME			17,000 INCOME			26,000 INCOME			80,000 INCOME		
				STND INC TAX	INC TAX W/BR	TOT EFF	STND INC TAX	INC TAX W/BR	TOT EFF	STND INC TAX	INC TAX W/BR	TOT EFF	STND INC TAX	INC TAX W/BR	TOT EFF	STND INC TAX	INC TAX W/BR	TOT EFF	STND INC TAX	INC TAX W/BR	TOT EFF
WEST WILDWOOD BOR.																					
10	427	432	5	8	174	169	93	93	98	202	202	207	335	335	340	742	742	747	4355	4355	4360
20	854	864	10	8	492	482	93	231	221	202	202	212	335	335	345	742	742	752	4355	4355	4365
30	1281	1296	15	8	492	477	93	407	392	202	184	169	335	335	350	742	742	757	4355	4355	4370
40	1708	1728	20	8	492	472	93	407	387	202	298	278	335	33	13	742	742	762	4355	4355	4375
50	2135	2160	25	8	492	467	93	407	382	202	298	273	335	165	140	742	742	767	4355	4355	4380
WILDWOOD CITY																					
10	421	408	13	8	150	163	93	93	80	202	202	189	335	335	322	742	742	729	4355	4355	4342
20	842	816	26	8	492	518	93	183	209	202	202	176	335	335	309	742	742	716	4355	4355	4329
30	1263	1224	39	8	492	531	93	407	446	202	112	151	335	335	296	742	742	703	4355	4355	4316
40	1684	1632	52	8	492	544	93	407	459	202	298	350	335	63	11	742	742	690	4355	4355	4303
50	2105	2040	65	8	492	557	93	407	472	202	298	363	335	165	230	742	742	677	4355	4355	4290
WILDWOOD CREST BOR.																					
10	275	276	1	8	18	17	93	93	94	202	202	203	335	335	336	742	742	743	4355	4355	4356
20	550	552	2	8	294	292	93	81	83	202	202	204	335	335	337	742	742	744	4355	4355	4357
30	825	828	3	8	492	489	93	195	192	202	202	205	335	335	338	742	742	745	4355	4355	4358
40	1100	1104	4	8	492	488	93	407	403	202	8	12	335	335	339	742	742	746	4355	4355	4359
50	1375	1380	5	8	492	487	93	407	402	202	268	263	335	315	320	742	742	747	4355	4355	4360
WOODBINE BOR.																					
10	232	90	142	8	8	134	93	93	49	202	202	60	335	335	193	742	742	600	4355	4355	4213
20	464	180	284	8	8	276	93	93	191	202	202	82	335	335	51	742	742	458	4355	4355	4071
30	696	270	426	8	12	438	93	93	333	202	202	224	335	335	91	742	742	316	4355	4355	3929
40	928	360	568	8	102	670	93	93	475	202	202	366	335	335	233	742	742	174	4355	4355	3787
50	1160	450	710	8	192	902	93	93	617	202	202	508	335	335	375	742	742	32	4355	4355	3645

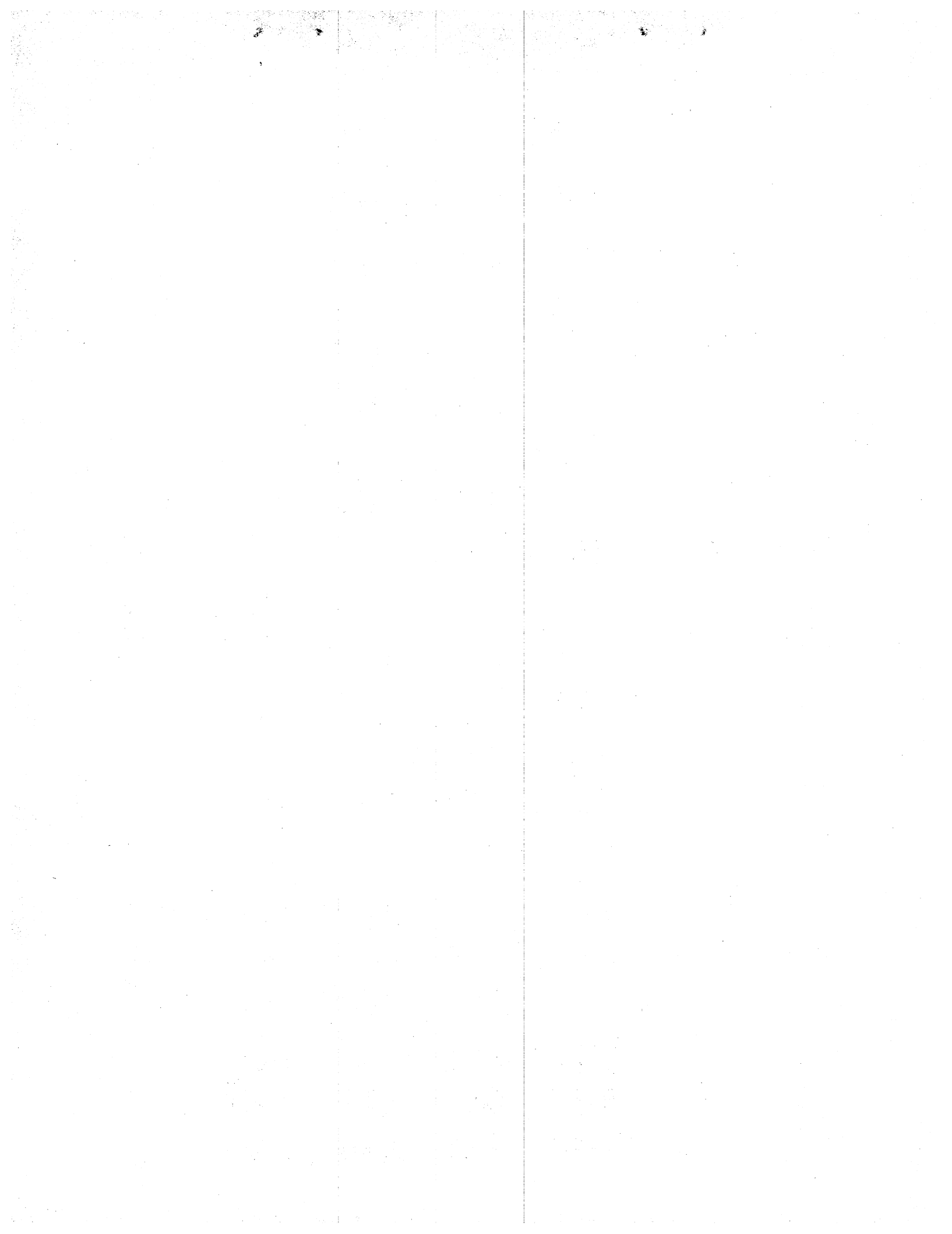

PROPERTY TAX PLAN AND INCOME TAX PLAN - EFFECTS

COUNTY OF CUMBERLAND

ASSD VALUE THOUS	74 ACTAL TAX	74 PROP TAX	DIFF	5,000 INCOME			9,000 INCOME			13,000 INCOME			17,000 INCOME			26,000 INCOME			80,000 INCOME		
				STND INC TAX	INC TAX W/BR	TOT EFF	STND INC TAX	INC TAX W/BR	TOT EFF	STND INC TAX	INC TAX W/BR	TOT EFF	STND INC TAX	INC TAX W/BR	TOT EFF	STND INC TAX	INC TAX W/BR	TOT EFF	STND INC TAX	INC TAX W/BR	TOT EFF
BRIDGETON CITY																					
10	447	269	178	8	11	189	93	93	85	202	202	24	335	335	157	742	742	564	4355	4355	4177
20	894	538	356	8	280	636	93	93	263	202	202	154	335	335	21	742	742	386	4355	4355	3999
30	1341	807	534	8	492	1026	93	174	708	202	202	332	335	335	199	742	742	208	4355	4355	3821
40	1788	1076	712	8	492	1204	93	407	1119	202	36	676	335	335	377	742	742	30	4355	4355	3643
50	2235	1345	890	8	492	1382	93	407	1297	202	233	1123	335	335	555	742	742	148	4355	4355	3465
COMMERCIAL TWP.																					
10	332	198	134	8	8	126	93	93	41	202	202	68	335	335	201	742	742	608	4355	4355	4221
20	664	396	268	8	138	406	93	93	175	202	202	66	335	335	67	742	742	474	4355	4355	4087
30	996	594	402	8	336	738	93	39	363	202	202	200	335	335	67	742	742	340	4355	4355	3953
40	1328	792	536	8	492	1028	93	159	685	202	202	334	335	335	201	742	742	206	4355	4355	3819
50	1660	990	670	8	492	1162	93	357	1027	202	122	548	335	335	335	742	742	72	4355	4355	3685
DEERFIELD TWP.																					
10	527	274	253	8	16	269	93	93	160	202	202	51	335	335	82	742	742	489	4355	4355	4102
20	1054	548	506	8	290	796	93	85	421	202	202	304	335	335	171	742	742	236	4355	4355	3849
30	1581	822	759	8	492	1251	93	189	948	202	202	557	335	335	424	742	742	17	4355	4355	3596
40	2108	1096	1012	8	492	1504	93	407	1419	202	16	996	335	335	677	742	742	270	4355	4355	3343
50	2635	1370	1265	8	492	1757	93	407	1672	202	258	1523	335	325	940	742	742	523	4355	4355	3090
DOWNE TWP.																					
10	579	324	255	8	66	321	93	93	162	202	202	53	335	335	80	742	742	487	4355	4355	4100
20	1158	648	510	8	390	900	93	15	525	202	202	308	335	335	175	742	742	232	4355	4355	3845
30	1737	972	765	8	492	1257	93	339	1104	202	140	625	335	335	430	742	742	23	4355	4355	3590
40	2316	1296	1020	8	492	1512	93	407	1427	202	184	1204	335	335	685	742	742	278	4355	4355	3335
50	2895	1620	1275	8	492	1767	93	407	1682	202	298	1573	335	75	1200	742	742	533	4355	4355	3080
FAIRFIELD TWP.																					
10	276	186	90	8	8	82	93	93	3	202	202	112	335	335	245	742	742	652	4355	4355	4265
20	552	372	180	8	114	294	93	93	87	202	202	22	335	335	155	742	742	562	4355	4355	4175
30	828	558	270	8	300	570	93	75	195	202	202	68	335	335	65	742	742	472	4355	4355	4085
40	1104	744	360	8	486	846	93	111	471	202	202	158	335	335	25	742	742	382	4355	4355	3995
50	1380	930	450	8	492	942	93	297	747	202	182	268	335	335	115	742	742	292	4355	4355	3905
GREENWICH TWP.																					
10	348	207	141	8	8	133	93	93	48	202	202	61	335	335	194	742	742	601	4355	4355	4214
20	696	414	282	8	156	438	93	93	189	202	202	80	335	335	53	742	742	460	4355	4355	4073
30	1044	621	423	8	363	786	93	12	411	202	202	221	335	335	88	742	742	319	4355	4355	3932
40	1392	828	564	8	492	1056	93	195	759	202	202	362	335	335	229	742	742	178	4355	4355	3791
50	1740	1035	705	8	492	1197	93	402	1107	202	77	628	335	335	370	742	742	37	4355	4355	3650

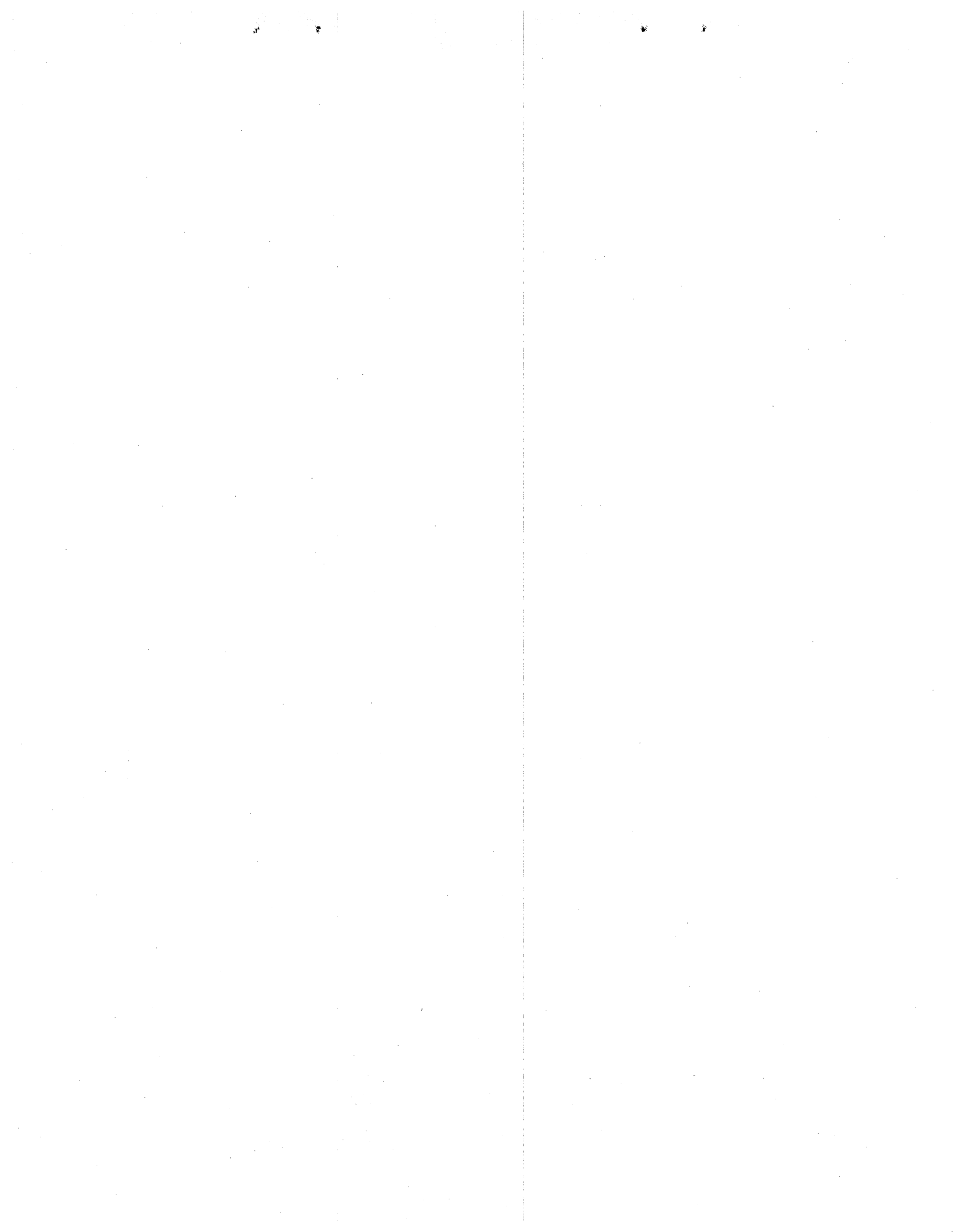

PROPERTY TAX PLAN AND INCOME TAX PLAN - EFFECTS

COUNTY OF CUMBERLAND

ASSD VALUE THOUS	74 ACTAL TAX	74 PROP TAX	DIFF	5,000 INCOME			9,000 INCOME			13,000 INCOME			17,000 INCOME			26,000 INCOME			80,000 INCOME		
				STND INC TAX	INC TAX W/BR	TOT EFF	STND INC TAX	INC TAX W/BR	TOT EFF	STND INC TAX	INC TAX W/BR	TOT EFF	STND INC TAX	INC TAX W/BR	TOT EFF	STND INC TAX	INC TAX W/BR	TOT EFF	STND INC TAX	INC TAX W/BR	TOT EFF
HOPEWELL TWP.																					
10	394	222	172	8	8	164	93	93	79	202	202	30	335	335	163	742	742	570	4355	4355	4183
20	788	444	344	8	186	530	93	93	251	202	202	142	335	335	9	742	742	398	4355	4355	4011
30	1182	666	516	8	408	924	93	33	549	202	202	314	335	335	181	742	742	226	4355	4355	3839
40	1576	888	688	8	492	1180	93	255	943	202	202	486	335	335	353	742	742	54	4355	4355	3667
50	1970	1110	860	8	492	1352	93	407	1267	202	2	858	335	335	525	742	742	118	4355	4355	3495
LAWRENCE TWP.																					
10	572	415	157	8	157	314	93	93	64	202	202	45	335	335	178	742	742	585	4355	4355	4198
20	1144	830	314	8	492	806	93	197	511	202	202	112	335	335	21	742	742	428	4355	4355	4041
30	1716	1245	471	8	492	963	93	407	878	202	133	504	335	335	136	742	742	271	4355	4355	3884
40	2288	1660	628	8	492	1120	93	407	1035	202	298	926	335	35	593	742	742	114	4355	4355	3727
50	2860	2075	785	8	492	1277	93	407	1192	202	298	1083	335	165	950	742	742	43	4355	4355	3570
MAURICE RIVER TWP.																					
10	549	185	364	8	8	356	93	93	271	202	202	162	335	335	29	742	742	378	4355	4355	3991
20	1098	370	728	8	112	840	93	93	635	202	202	526	335	335	393	742	742	14	4355	4355	3627
30	1647	555	1092	8	297	1389	93	78	1014	202	202	890	335	335	757	742	742	350	4355	4355	3263
40	2196	740	1456	8	482	1938	93	107	1563	202	202	1254	335	335	1121	742	742	714	4355	4355	2899
50	2745	925	1820	8	492	2312	93	292	2112	202	187	1633	335	335	1485	742	742	1078	4355	4355	2535
MILLVILLE CITY																					
10	599	391	208	8	133	341	93	93	115	202	202	6	335	335	127	742	742	534	4355	4355	4147
20	1198	782	416	8	492	908	93	149	565	202	202	214	335	335	81	742	742	326	4355	4355	3939
30	1797	1173	624	8	492	1116	93	407	1031	202	61	685	335	335	289	742	742	118	4355	4355	3731
40	2396	1564	832	8	492	1324	93	407	1239	202	298	1130	335	131	701	742	742	90	4355	4355	3523
50	2995	1955	1040	8	492	1532	93	407	1447	202	298	1338	335	165	1205	742	742	298	4355	4355	3315
SHILOH BDR.																					
10	368	206	162	8	8	154	93	93	69	202	202	40	335	335	173	742	742	580	4355	4355	4193
20	736	412	324	8	154	478	93	93	231	202	202	122	335	335	11	742	742	418	4355	4355	4031
30	1104	618	486	8	360	846	93	15	471	202	202	284	335	335	151	742	742	256	4355	4355	3869
40	1472	824	648	8	492	1140	93	191	839	202	202	446	335	335	313	742	742	94	4355	4355	3707
50	1840	1030	810	8	492	1302	93	397	1207	202	82	728	335	335	475	742	742	68	4355	4355	3545
STOW CREEK TWP.																					
10	294	179	115	8	8	107	93	93	22	202	202	87	335	335	220	742	742	627	4355	4355	4240
20	588	358	230	8	100	330	93	93	137	202	202	28	335	335	105	742	742	512	4355	4355	4125
30	882	537	345	8	279	624	93	93	252	202	202	143	335	335	10	742	742	397	4355	4355	4010
40	1176	716	460	8	458	918	93	83	543	202	202	258	335	335	125	742	742	282	4355	4355	3895
50	1470	895	575	8	492	1067	93	262	837	202	202	373	335	335	240	742	742	167	4355	4355	3780



PROPERTY TAX PLAN AND INCOME TAX PLAN - EFFECTS

COUNTY OF CUMBERLAND

ASSD VALUE THOUS	74 ACTAL TAX	74 PRDP TAX	DIFF	5,000 INCOME			9,000 INCOME			13,000 INCOME			17,000 INCOME			26,000 INCOME			80,000 INCOME		
				STND INC TAX	INC TAX W/BR	TOT EFF	STND INC TAX	INC TAX W/BR	TOT EFF	STND INC TAX	INC TAX W/BR	TOT EFF	STND INC TAX	INC TAX W/BR	TOT EFF	STND INC TAX	INC TAX W/BR	TOT EFF	STND INC TAX	INC TAX W/BR	TOT EFF

UPPER DEERFIELD TWP.

10	258	149	109	8	8	101	93	93	16	202	202	93	335	335	226	742	742	633	4355	4355	4246
20	516	298	218	8	40	258	93	93	125	202	202	16	335	335	117	742	742	524	4355	4355	4137
30	774	447	327	8	189	516	93	93	234	202	202	125	335	335	8	742	742	415	4355	4355	4028
40	1032	596	436	8	338	774	93	37	399	202	202	234	335	335	101	742	742	306	4355	4355	3919
50	1290	745	545	8	487	1032	93	112	687	202	202	343	335	335	210	742	742	197	4355	4355	3810

VINELAND CITY.

10	377	235	142	8	8	134	93	93	49	202	202	60	335	335	193	742	742	600	4355	4355	4213
20	754	470	284	8	212	496	93	93	191	202	202	82	335	335	51	742	742	458	4355	4355	4071
30	1131	705	426	8	447	873	93	72	498	202	202	224	335	335	91	742	742	316	4355	4355	3929
40	1508	940	568	8	492	1060	93	307	875	202	172	394	335	335	233	742	742	174	4355	4355	3787
50	1885	1175	710	8	492	1202	93	407	1117	202	63	773	335	335	375	742	742	32	4355	4355	3645

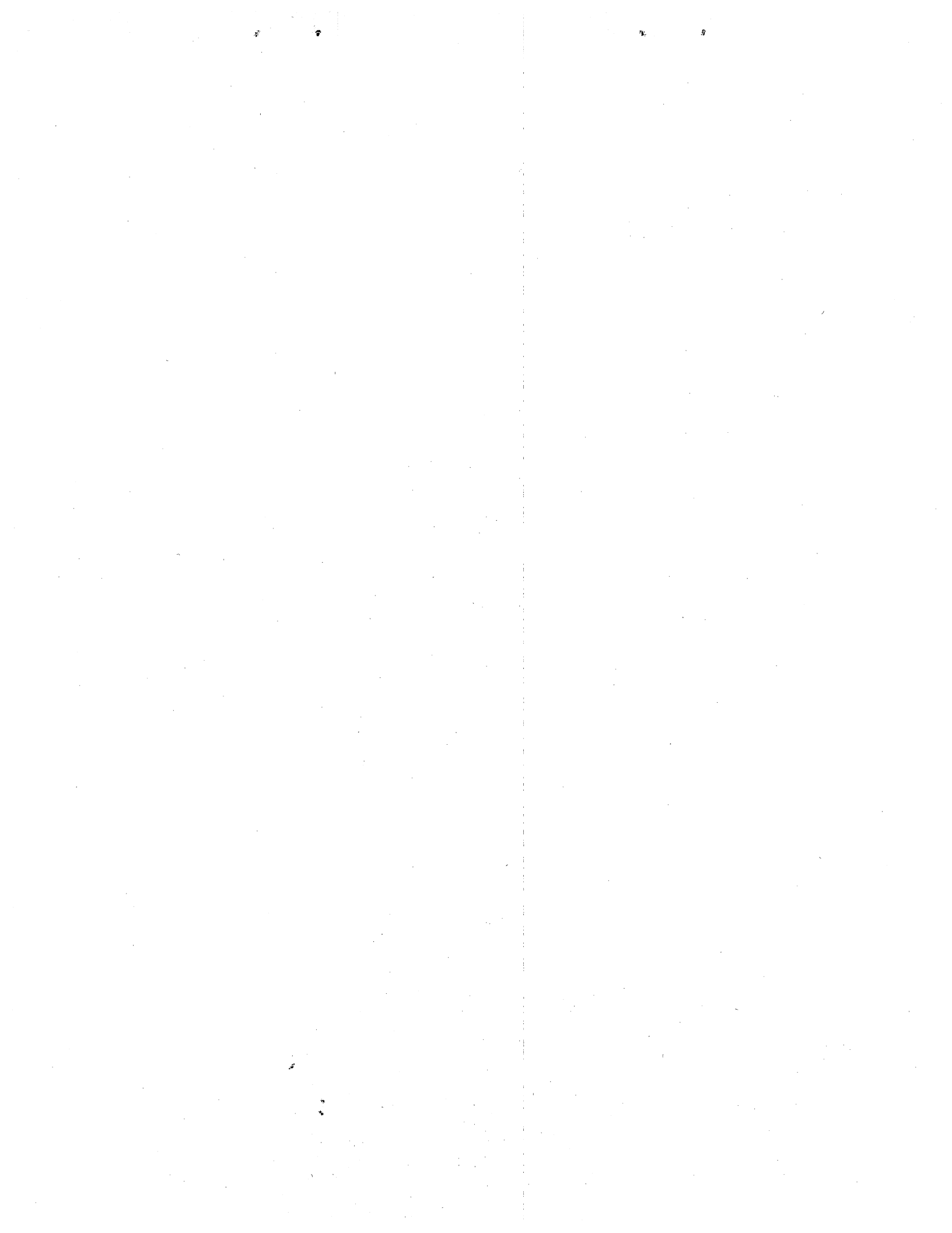

PROPERTY TAX PLAN AND INCOME TAX PLAN - EFFECTS

COUNTY OF ESSEX

ASSD	74 VALUE THOUS	74 ACTAL TAX	74 PROP TAX	DIFF	5,000 INCOME			9,000 INCOME			13,000 INCOME			17,000 INCOME			26,000 INCOME			80,000 INCOME		
					STND INC TAX	INC TAX W/BR	TOT EFF	STND INC TAX	INC TAX W/BR	TOT EFF	STND INC TAX	INC TAX W/BR	TOT EFF	STND INC TAX	INC TAX W/BR	TOT EFF	STND INC TAX	INC TAX W/BR	TOT EFF	STND INC TAX	INC TAX W/BR	TOT EFF

BELLEVILLE TOWN

10	627	460	167	8	202	369	93	93	74	202	202	35	335	335	168	742	742	575	4355	4355	4188
20	1254	920	334	8	492	826	93	287	621	202	192	142	335	335	1	742	742	408	4355	4355	4021
30	1881	1380	501	8	492	993	93	407	908	202	268	769	335	315	186	742	742	241	4355	4355	3854
40	2508	1840	668	8	492	1160	93	407	1075	202	298	966	335	145	813	742	742	74	4355	4355	3687
50	3135	2300	835	8	492	1327	93	407	1242	202	298	1133	335	165	1000	742	742	93	4355	4355	3520

BLOOMFIELD TOWN

10	510	385	125	8	127	252	93	93	32	202	202	77	335	335	210	742	742	617	4355	4355	4230
20	1020	770	250	8	492	742	93	137	387	202	202	48	335	335	85	742	742	492	4355	4355	4105
30	1530	1155	375	8	492	867	93	407	782	202	43	418	335	335	40	742	742	367	4355	4355	3980
40	2040	1540	500	8	492	992	93	407	907	202	298	798	335	153	345	742	742	242	4355	4355	3855
50	2550	1925	625	8	492	1117	93	407	1032	202	298	923	335	165	790	742	742	117	4355	4355	3730

CALDWELL BOR.

10	589	466	123	8	208	331	93	93	30	202	202	79	335	335	212	742	742	619	4355	4355	4232
20	1178	932	246	8	492	738	93	299	545	202	180	66	335	335	89	742	742	496	4355	4355	4109
30	1767	1398	369	8	492	861	93	407	776	202	286	655	335	297	72	742	742	373	4355	4355	3986
40	2356	1864	492	8	492	984	93	407	899	202	298	790	335	165	657	742	742	250	4355	4355	3863
50	2945	2330	615	8	492	1107	93	407	1022	202	298	913	335	165	780	742	742	127	4355	4355	3740

CEDAR GROVE TWP.

10	528	350	178	8	92	270	93	93	85	202	202	24	335	335	157	742	742	564	4355	4355	4177
20	1056	700	356	8	442	798	93	67	423	202	202	154	335	335	21	742	742	386	4355	4355	3999
30	1584	1050	534	8	492	1026	93	407	941	202	62	472	335	335	199	742	742	208	4355	4355	3821
40	2112	1400	712	8	492	1204	93	407	1119	202	288	1000	335	295	417	742	742	30	4355	4355	3643
50	2640	1750	890	8	492	1382	93	407	1297	202	298	1188	335	55	945	742	742	148	4355	4355	3465

EAST ORANGE CITY

10	746	545	201	8	287	488	93	88	113	202	202	1	335	335	134	742	742	541	4355	4355	4154
20	1492	1090	402	8	492	894	93	407	809	202	22	380	335	335	67	742	742	340	4355	4355	3953
30	2238	1635	603	8	492	1095	93	407	1010	202	298	901	335	60	543	742	742	139	4355	4355	3752
40	2984	2180	804	8	492	1296	93	407	1211	202	298	1102	335	165	969	742	742	62	4355	4355	3551
50	3730	2725	1005	8	492	1497	93	407	1412	202	298	1303	335	165	1170	742	617	388	4355	4355	3350

ESSEX FIELDS BOR.

10	504	438	66	8	180	246	93	93	27	202	202	136	335	335	269	742	742	676	4355	4355	4289
20	1008	876	132	8	492	624	93	243	375	202	202	70	335	335	203	742	742	610	4355	4355	4223
30	1512	1314	198	8	492	690	93	407	605	202	202	400	335	335	137	742	742	544	4355	4355	4157
40	2016	1752	264	8	492	756	93	407	671	202	298	562	335	57	321	742	742	478	4355	4355	4091
50	2520	2190	330	8	492	822	93	407	737	202	298	628	335	165	495	742	742	412	4355	4355	4025



PROPERTY TAX PLAN AND INCOME TAX PLAN - EFFECTS

COUNTY OF ESSEX

ASSD VALUE THOUS	74 ACTAL TAX	74 PROP TAX	DIFF	5,000 INCOME			9,000 INCOME			13,000 INCOME			17,000 INCOME			26,000 INCOME			80,000 INCOME		
				STND INC TAX	INC TAX W/BR	TOT EFF	STND INC TAX	INC TAX W/BR	TOT EFF	STND INC TAX	INC TAX W/BR	TOT EFF	STND INC TAX	INC TAX W/BR	TOT EFF	STND INC TAX	INC TAX W/BR	TOT EFF	STND INC TAX	INC TAX W/BR	TOT EFF
FAIRFIELD BOR.																					
10	445	374	71	8	116	187	93	93	22	202	202	131	335	335	264	742	742	671	4355	4355	4284
20	890	748	142	8	490	632	93	115	257	202	202	60	335	335	193	742	742	600	4355	4355	4213
30	1335	1122	213	8	492	705	93	407	620	202	10	223	335	335	122	742	742	529	4355	4355	4142
40	1780	1496	284	8	492	776	93	407	691	202	298	582	335	199	85	742	742	458	4355	4355	4071
50	2225	1870	355	8	492	847	93	407	762	202	298	653	335	165	520	742	742	387	4355	4355	4000
GLEN RIDGE BOR.																					
10	749	490	259	8	232	491	93	93	166	202	202	57	335	335	76	742	742	483	4355	4355	4096
20	1498	980	518	8	492	1010	93	347	865	202	132	386	335	335	183	742	742	224	4355	4355	3837
30	2247	1470	777	8	492	1269	93	407	1184	202	298	1075	335	225	552	742	742	35	4355	4355	3578
40	2996	1960	1036	8	492	1528	93	407	1443	202	298	1334	335	165	1201	742	742	294	4355	4355	3319
50	3745	2450	1295	8	492	1787	93	407	1702	202	298	1593	335	165	1460	742	742	553	4355	4355	3060
IRVINGTON TOWN																					
10	633	423	210	8	165	375	93	93	117	202	202	8	335	335	125	742	742	532	4355	4355	4145
20	1266	846	420	8	492	912	93	213	633	202	202	218	335	335	85	742	742	322	4355	4355	3935
30	1899	1269	630	8	492	1122	93	407	1037	202	157	787	335	335	295	742	742	112	4355	4355	3725
40	2532	1692	840	8	492	1332	93	407	1247	202	298	1138	335	3	837	742	742	98	4355	4355	3515
50	3165	2115	1050	8	492	1542	93	407	1457	202	298	1348	335	165	1215	742	742	308	4355	4355	3305
LIVINGSTON TWP.																					
10	548	405	143	8	147	290	93	93	50	202	202	59	335	335	192	742	742	599	4355	4355	4212
20	1096	810	286	8	492	778	93	177	463	202	202	84	335	335	49	742	742	456	4355	4355	4069
30	1644	1215	429	8	492	921	93	407	836	202	103	532	335	335	94	742	742	313	4355	4355	3926
40	2192	1620	572	8	492	1064	93	407	979	202	298	870	335	75	497	742	742	170	4355	4355	3783
50	2740	2025	715	8	492	1207	93	407	1122	202	298	1013	335	165	880	742	742	27	4355	4355	3640
MAPLEWOOD TWP.																					
10	654	509	145	8	251	396	93	93	52	202	202	57	335	335	190	742	742	597	4355	4355	4210
20	1308	1018	290	8	492	782	93	385	675	202	94	196	335	335	45	742	742	452	4355	4355	4065
30	1962	1527	435	8	492	927	93	407	842	202	298	733	335	168	267	742	742	307	4355	4355	3920
40	2616	2036	580	8	492	1072	93	407	987	202	298	878	335	165	745	742	742	162	4355	4355	3775
50	3270	2545	725	8	492	1217	93	407	1132	202	298	1023	335	165	890	742	742	17	4355	4355	3630
MILLBURN TWP.																					
10	410	380	30	8	122	152	93	93	63	202	202	172	335	335	305	742	742	712	4355	4355	4325
20	820	760	60	8	492	552	93	127	187	202	202	142	335	335	275	742	742	682	4355	4355	4295
30	1230	1140	90	8	492	582	93	407	497	202	28	118	335	335	245	742	742	652	4355	4355	4265
40	1640	1520	120	8	492	612	93	407	527	202	298	418	335	175	55	742	742	622	4355	4355	4235
50	2050	1900	150	8	492	642	93	407	557	202	298	448	335	165	315	742	742	592	4355	4355	4205

1
2
3
4
5
6
7
8
9
10
11
12
13
14
15
16
17
18
19
20
21
22
23
24
25
26
27
28
29
30
31
32
33
34
35
36
37
38
39
40
41
42
43
44
45
46
47
48
49
50
51
52
53
54
55
56
57
58
59
60
61
62
63
64
65
66
67
68
69
70
71
72
73
74
75
76
77
78
79
80
81
82
83
84
85
86
87
88
89
90
91
92
93
94
95
96
97
98
99
100

PROPERTY TAX PLAN AND INCOME TAX PLAN - EFFECTS

COUNTY OF ESSEX

ASSD VALUE THOUS	74 ACTAL TAX	74 PROP TAX	DIFF	5,000 INCOME			9,000 INCOME			13,000 INCOME			17,000 INCOME			26,000 INCOME			80,000 INCOME		
				STND INC TAX	INC TAX W/BR	TOT EFF	STND INC TAX	INC TAX W/BR	TOT EFF	STND INC TAX	INC TAX W/BR	TOT EFF	STND INC TAX	INC TAX W/BR	TOT EFF	STND INC TAX	INC TAX W/BR	TOT EFF	STND INC TAX	INC TAX W/BR	TOT EFF
MONTCLAIR TOWN																					
10	494	384	110	8	126	236	93	93	17	202	202	92	335	335	225	742	742	632	4355	4355	4245
20	988	768	220	8	492	712	93	135	355	202	202	18	335	335	115	742	742	522	4355	4355	4135
30	1482	1152	330	8	492	822	93	407	737	202	40	370	335	335	5	742	742	412	4355	4355	4025
40	1976	1536	440	8	492	932	93	407	847	202	298	738	335	159	281	742	742	302	4355	4355	3915
50	2470	1920	550	8	492	1042	93	407	957	202	298	848	335	165	715	742	742	192	4355	4355	3805
NEWARK CITY																					
10	860	438	422	8	180	602	93	93	329	202	202	220	335	335	87	742	742	320	4355	4355	3933
20	1720	876	844	8	492	1336	93	243	1087	202	202	642	335	335	509	742	742	102	4355	4355	3511
30	2580	1314	1266	8	492	1758	93	407	1673	202	202	1468	335	335	931	742	742	524	4355	4355	3089
40	3440	1752	1688	8	492	2180	93	407	2095	202	298	1986	335	57	1745	742	742	946	4355	4355	2667
50	4300	2190	2110	8	492	2602	93	407	2517	202	298	2408	335	165	2275	742	742	1368	4355	4355	2245
NORTH CALDWELL BOR.																					
10	481	385	96	8	127	223	93	93	3	202	202	106	335	335	239	742	742	646	4355	4355	4259
20	962	770	192	8	492	684	93	137	329	202	202	10	335	335	143	742	742	550	4355	4355	4163
30	1443	1155	288	8	492	780	93	407	695	202	43	331	335	335	47	742	742	454	4355	4355	4067
40	1924	1540	384	8	492	876	93	407	791	202	298	682	335	155	229	742	742	358	4355	4355	3971
50	2405	1925	480	8	492	972	93	407	887	202	298	778	335	165	645	742	742	262	4355	4355	3875
NUTLEY TOWN																					
10	528	401	127	8	143	270	93	93	34	202	202	75	335	335	208	742	742	615	4355	4355	4228
20	1056	802	254	8	492	746	93	169	423	202	202	52	335	335	81	742	742	488	4355	4355	4101
30	1584	1203	381	8	492	873	93	407	788	202	91	472	335	335	46	742	742	361	4355	4355	3974
40	2112	1604	508	8	492	1000	93	407	915	202	298	806	335	91	417	742	742	234	4355	4355	3847
50	2640	2005	635	8	492	1127	93	407	1042	202	298	933	335	165	800	742	742	107	4355	4355	3720
ORANGE CITY																					
10	975	749	226	8	491	717	93	116	342	202	202	24	335	335	109	742	742	516	4355	4355	4129
20	1950	1498	452	8	492	944	93	407	859	202	298	750	335	197	255	742	742	290	4355	4355	3903
30	2925	2247	678	8	492	1170	93	407	1085	202	298	976	335	165	843	742	742	64	4355	4355	3677
40	3900	2996	904	8	492	1396	93	407	1311	202	298	1202	335	165	1069	742	742	558	4355	4355	3451
50	4875	3745	1130	8	492	1622	93	407	1537	202	298	1428	335	165	1295	742	742	888	4355	4355	3225
ROSELAND BOR.																					
10	325	265	60	8	7	67	93	93	33	202	202	142	335	335	275	742	742	682	4355	4355	4295
20	650	530	120	8	272	392	93	93	27	202	202	82	335	335	215	742	742	622	4355	4355	4235
30	975	795	180	8	492	672	93	162	342	202	202	22	335	335	155	742	742	562	4355	4355	4175
40	1300	1060	240	8	492	732	93	407	647	202	52	188	335	335	95	742	742	502	4355	4355	4115
50	1625	1325	300	8	492	792	93	407	707	202	213	513	335	335	35	742	742	442	4355	4355	4055



PROPERTY TAX PLAN AND INCOME TAX PLAN - EFFECTS

COUNTY OF ESSEX

ASSD VALUE THOUS	74 ACTAL TAX	74 PROP TAX	DIFF	5,000 INCOME			9,000 INCOME			13,000 INCOME			17,000 INCOME			26,000 INCOME			80,000 INCOME		
				STND INC TAX	INC TAX W/BR	TOT EFF	STND INC TAX	INC TAX W/BR	TOT EFF	STND INC TAX	INC TAX W/BR	TOT EFF	STND INC TAX	INC TAX W/BR	TOT EFF	STND INC TAX	INC TAX W/BR	TOT EFF	STND INC TAX	INC TAX W/BR	TOT EFF
SO, ORANGE VILLAGE																					
10	466	374	92	8	116	208	93	93	1	202	202	110	335	335	243	742	742	650	4355	4355	4263
20	932	748	184	8	490	674	93	115	299	202	202	18	335	335	151	742	742	558	4355	4355	4171
30	1398	1122	276	8	492	768	93	407	683	202	10	286	335	335	59	742	742	466	4355	4355	4079
40	1864	1496	368	8	492	860	93	407	775	202	298	666	335	199	169	742	742	374	4355	4355	3987
50	2330	1870	460	8	492	952	93	407	867	202	298	758	335	165	625	742	742	282	4355	4355	3895
VERONA BDR.																					
10	497	373	124	8	115	239	93	93	31	202	202	78	335	335	211	742	742	618	4355	4355	4231
20	994	746	248	8	488	736	93	113	361	202	202	46	335	335	87	742	742	494	4355	4355	4107
30	1491	1119	372	8	492	864	93	407	779	202	7	379	335	335	37	742	742	370	4355	4355	3983
40	1988	1492	496	8	492	988	93	407	903	202	298	794	335	203	293	742	742	246	4355	4355	3859
50	2485	1865	620	8	492	1112	93	407	1027	202	298	918	335	165	785	742	742	122	4355	4355	3735
WEST CALDWELL BOR.																					
10	615	475	140	8	217	357	93	93	47	202	202	62	335	335	195	742	742	602	4355	4355	4215
20	1230	950	280	8	492	772	93	317	597	202	162	118	335	335	55	742	742	462	4355	4355	4075
30	1845	1425	420	8	492	912	93	407	827	202	298	718	335	270	150	742	742	322	4355	4355	3935
40	2460	1900	560	8	492	1052	93	407	967	202	298	858	335	165	725	742	742	182	4355	4355	3795
50	3075	2375	700	8	492	1192	93	407	1107	202	298	998	335	165	865	742	742	42	4355	4355	3655
WEST ORANGE TOWN																					
10	563	428	135	8	170	305	93	93	42	202	202	67	335	335	200	742	742	607	4355	4355	4220
20	1126	856	270	8	492	762	93	223	493	202	202	68	335	335	65	742	742	472	4355	4355	4085
30	1689	1284	405	8	492	897	93	407	812	202	172	577	335	335	70	742	742	337	4355	4355	3950
40	2252	1712	540	8	492	1032	93	407	947	202	298	898	335	17	557	742	742	202	4355	4355	3815
50	2815	2140	675	8	492	1167	93	407	1082	202	298	973	335	165	840	742	742	67	4355	4355	3680



PROPERTY TAX PLAN AND INCOME TAX PLAN - EFFECTS

COUNTY OF GLOUCESTER

ASSD VALUE THOUS	74 ACTAL TAX	74 PROP TAX	DIFF	5,000 INCOME			9,000 INCOME			13,000 INCOME			17,000 INCOME			26,000 INCOME			80,000 INCOME		
				STND INC TAX	INC TAX W/BR	TOT EFF	STND INC TAX	INC TAX W/BR	TOT EFF	STND INC TAX	INC TAX W/BR	TOT EFF	STND INC TAX	INC TAX W/BR	TOT EFF	STND INC TAX	INC TAX W/BR	TOT EFF	STND INC TAX	INC TAX W/BR	TOT EFF
CLAYTON BOR.																					
10	519	317	202	8	59	261	93	93	109	202	202	0	335	335	133	742	742	540	4355	4355	4153
20	1038	634	404	8	376	780	93	1	405	202	202	202	335	335	69	742	742	338	4355	4355	3951
30	1557	951	606	8	492	1098	93	318	924	202	161	445	335	335	271	742	742	136	4355	4355	3749
40	2076	1268	808	8	492	1300	93	407	1215	202	156	964	335	335	473	742	742	66	4355	4355	3547
50	2595	1585	1010	8	492	1502	93	407	1417	202	298	1308	335	110	900	742	742	268	4355	4355	3345
DEPTFORD TWP.																					
10	313	191	122	8	8	114	93	93	29	202	202	80	335	335	213	742	742	620	4355	4355	4233
20	626	382	244	8	124	368	93	93	151	202	202	42	335	335	91	742	742	498	4355	4355	4111
30	939	573	366	8	315	681	93	60	306	202	202	164	335	335	31	742	742	376	4355	4355	3989
40	1252	764	488	8	492	980	93	131	619	202	202	286	335	335	153	742	742	254	4355	4355	3867
50	1565	955	610	8	492	1102	93	322	932	202	157	453	335	335	275	742	742	132	4355	4355	3745
EAST GREENWICH TWP.																					
10	298	161	137	8	8	129	93	93	44	202	202	65	335	335	198	742	742	605	4355	4355	4218
20	596	322	274	8	64	338	93	93	181	202	202	72	335	335	61	742	742	468	4355	4355	4081
30	894	483	411	8	225	636	93	93	318	202	202	209	335	335	76	742	742	331	4355	4355	3944
40	1192	644	548	8	386	934	93	11	559	202	202	346	335	335	213	742	742	194	4355	4355	3807
50	1490	805	685	8	492	1177	93	172	857	202	202	483	335	335	350	742	742	57	4355	4355	3670
ELK TWP.																					
10	386	248	138	8	8	130	93	93	45	202	202	64	335	335	197	742	742	604	4355	4355	4217
20	772	496	276	8	238	514	93	93	183	202	202	74	335	335	59	742	742	466	4355	4355	4079
30	1158	744	414	8	486	900	93	111	525	202	202	212	335	335	79	742	742	328	4355	4355	3941
40	1544	992	552	8	492	1044	93	359	911	202	120	432	335	335	217	742	742	190	4355	4355	3803
50	1930	1240	690	8	492	1182	93	407	1097	202	128	818	335	335	355	742	742	52	4355	4355	3665
FRANKLIN TWP.																					
10	469	284	185	8	26	211	93	93	92	202	202	17	335	335	150	742	742	557	4355	4355	4170
20	938	568	370	8	310	680	93	65	305	202	202	168	335	335	35	742	742	372	4355	4355	3985
30	1407	852	555	8	492	1047	93	219	774	202	202	353	335	335	220	742	742	187	4355	4355	3800
40	1876	1136	740	8	492	1232	93	407	1147	202	24	764	335	335	405	742	742	2	4355	4355	3615
50	2345	1420	925	8	492	1417	93	407	1332	202	298	1223	335	275	650	742	742	183	4355	4355	3430
GLASSBORO BOR.																					
10	516	238	278	8	8	270	93	93	185	202	202	76	335	335	57	742	742	464	4355	4355	4077
20	1032	476	556	8	218	774	93	93	463	202	202	354	335	335	221	742	742	186	4355	4355	3799
30	1548	714	834	8	456	1290	93	81	915	202	202	632	335	335	499	742	742	92	4355	4355	3521
40	2064	952	1112	8	492	1604	93	319	1431	202	160	952	335	335	777	742	742	370	4355	4355	3243
50	2580	1190	1390	8	492	1882	93	407	1797	202	78	1468	335	335	1055	742	742	648	4355	4355	2965



PROPERTY TAX PLAN AND INCOME TAX PLAN - EFFECTS

COUNTY OF GLOUCESTER

ASSD VALUE THOUS	74 ACTAL TAX	74 PROP TAX	DIFF	5,000 INCOME			9,000 INCOME			13,000 INCOME			17,000 INCOME			26,000 INCOME			80,000 INCOME		
				STND INC TAX	INC TAX W/BR	TOT EFF	STND INC TAX	INC TAX W/BR	TOT EFF	STND INC TAX	INC TAX W/BR	TOT EFF	STND INC TAX	INC TAX W/BR	TOT EFF	STND INC TAX	INC TAX W/BR	TOT EFF	STND INC TAX	INC TAX W/BR	TOT EFF

GREENWICH TWP.

10	301	300	1=	8	42=	43=	93	93	92	202	202	201	335	335	334	742	742	741	4355	4355	4354
20	602	600	2=	8	342=	344=	93	33	31	202	202	200	335	335	333	742	742	740	4355	4355	4353
30	903	900	3=	8	492=	495=	93	267=	270=	202	202	199	335	335	332	742	742	739	4355	4355	4352
40	1204	1200	4=	8	492=	496=	93	407=	411=	202	88=	92=	335	335	331	742	742	738	4355	4355	4351
50	1505	1500	5=	8	492=	497=	93	407=	412=	202	298=	303=	335	195	190	742	742	737	4355	4355	4350

HARRISON TWP.

10	730	415	315=	8	157=	472=	93	93	222=	202	202	113=	335	335	20	742	742	427	4355	4355	4040
20	1460	830	630=	8	492=	1122=	93	197=	827=	202	202	428=	335	335	295=	742	742	112	4355	4355	3725
30	2190	1245	945=	8	492=	1437=	93	407=	1352=	202	133=	1078=	335	335	610=	742	742	203=	4355	4355	3410
40	2920	1660	1260=	8	492=	1752=	93	407=	1667=	202	298=	1558=	335	35	1225=	742	742	518=	4355	4355	3095
50	3650	2075	1575=	8	492=	2067=	93	407=	1982=	202	298=	1873=	335	165=	1740=	742	742	833=	4355	4355	2780

LOGAN TWP.

10	421	278	143=	8	20=	163=	93	93	50=	202	202	59	335	335	192	742	742	599	4355	4355	4212
20	842	556	286=	8	298=	584=	93	77	209=	202	202	84=	335	335	49	742	742	456	4355	4355	4069
30	1263	834	429=	8	492=	921=	93	201=	630=	202	202	227=	335	335	94=	742	742	313	4355	4355	3926
40	1684	1112	572=	8	492=	1064=	93	407=	979=	202	0=	572=	335	335	237=	742	742	170	4355	4355	3783
50	2105	1390	715=	8	492=	1207=	93	407=	1122=	202	278=	993=	335	305	410=	742	742	27	4355	4355	3640

MANTUA TWP.

10	563	367	196=	8	109=	305=	93	93	103=	202	202	6	335	335	139	742	742	546	4355	4355	4159
20	1126	734	392=	8	476=	868=	93	101=	493=	202	202	190=	335	335	57=	742	742	350	4355	4355	3963
30	1689	1101	588=	8	492=	1080=	93	407=	995=	202	11	577=	335	335	253=	742	742	154	4355	4355	3767
40	2252	1468	784=	8	492=	1276=	93	407=	1191=	202	298=	1082=	335	227	557=	742	742	42=	4355	4355	3571
50	2815	1835	980=	8	492=	1472=	93	407=	1387=	202	298=	1278=	335	140=	1120=	742	742	238=	4355	4355	3375

MONROE TWP.

10	592	364	228=	8	106=	334=	93	93	135=	202	202	26=	335	335	107	742	742	514	4355	4355	4127
20	1184	728	456=	8	470=	926=	93	95=	551=	202	202	254=	335	335	121=	742	742	286	4355	4355	3899
30	1776	1092	684=	8	492=	1176=	93	407=	1091=	202	20	664=	335	335	349=	742	742	58	4355	4355	3671
40	2368	1456	912=	8	492=	1404=	93	407=	1319=	202	298=	1210=	335	239	673=	742	742	170=	4355	4355	3443
50	2960	1820	1140=	8	492=	1632=	93	407=	1547=	202	298=	1438=	335	125=	1265=	742	742	398=	4355	4355	3215

NATIONAL PARK BOR.

10	576	360	216=	8	102=	318=	93	93	123=	202	202	14=	335	335	119	742	742	526	4355	4355	4139
20	1152	720	432=	8	462=	894=	93	87=	519=	202	202	230=	335	335	97=	742	742	310	4355	4355	3923
30	1728	1080	648=	8	492=	1140=	93	407=	1055=	202	32	616=	335	335	313=	742	742	94	4355	4355	3707
40	2304	1440	864=	8	492=	1356=	93	407=	1271=	202	298=	1162=	335	255	609=	742	742	122=	4355	4355	3491
50	2880	1800	1080=	8	492=	1572=	93	407=	1487=	202	298=	1378=	335	105=	1185=	742	742	338=	4355	4355	3275



PROPERTY TAX PLAN AND INCOME TAX PLAN - EFFECTS

COUNTY OF GLOUCESTER

ASSD VALUE THOUS	74 ACTAL TAX	74 PROP TAX	DIFF	5,000 INCOME			9,000 INCOME			13,000 INCOME			17,000 INCOME			26,000 INCOME			80,000 INCOME		
				STND INC TAX	INC TAX W/BR	TOT EFF	STND INC TAX	INC TAX W/BR	TOT EFF	STND INC TAX	INC TAX W/BR	TOT EFF	STND INC TAX	INC TAX W/BR	TOT EFF	STND INC TAX	INC TAX W/BR	TOT EFF	STND INC TAX	INC TAX W/BR	TOT EFF
NEWFIELD BOR.																					
10	482	344	138	8	86	224	93	93	45	202	202	64	335	335	197	742	742	604	4355	4355	4217
20	964	688	276	8	430	706	93	55	331	202	202	74	335	335	59	742	742	466	4355	4355	4079
30	1446	1032	414	8	492	906	93	399	813	202	80	334	335	335	79	742	742	328	4355	4355	3941
40	1928	1376	552	8	492	1044	93	407	959	202	264	816	335	319	233	742	742	190	4355	4355	3803
50	2410	1720	690	8	492	1182	93	407	1097	202	298	988	335	25	715	742	742	52	4355	4355	3665
PAULSBORO BOR.																					
10	510	359	151	8	101	252	93	93	58	202	202	51	335	335	184	742	742	591	4355	4355	4204
20	1020	718	302	8	460	762	93	85	387	202	202	100	335	335	33	742	742	440	4355	4355	4053
30	1530	1077	453	8	492	945	93	407	860	202	35	418	335	335	118	742	742	289	4355	4355	3902
40	2040	1436	604	8	492	1096	93	407	1011	202	298	902	335	259	345	742	742	138	4355	4355	3751
50	2550	1795	755	8	492	1247	93	407	1162	202	298	1053	335	100	855	742	742	13	4355	4355	3600
PITMAN BOR.																					
10	428	257	171	8	1	170	93	93	78	202	202	31	335	335	164	742	742	571	4355	4355	4184
20	856	514	342	8	256	598	93	93	249	202	202	140	335	335	7	742	742	400	4355	4355	4013
30	1284	771	513	8	492	1005	93	138	651	202	202	311	335	335	178	742	742	229	4355	4355	3842
40	1712	1028	684	8	492	1176	93	395	1079	202	84	600	335	335	349	742	742	58	4355	4355	3671
50	2140	1285	855	8	492	1347	93	407	1262	202	173	1028	335	335	520	742	742	113	4355	4355	3500
SO. HARRISON TWP.																					
10	458	255	203	8	3	200	93	93	110	202	202	1	335	335	132	742	742	539	4355	4355	4152
20	916	510	406	8	252	658	93	93	313	202	202	204	335	335	71	742	742	336	4355	4355	3949
30	1374	765	609	8	492	1101	93	132	741	202	202	407	335	335	274	742	742	133	4355	4355	3746
40	1832	1020	812	8	492	1304	93	387	1199	202	92	720	335	335	477	742	742	70	4355	4355	3543
50	2290	1275	1015	8	492	1507	93	407	1422	202	163	1178	335	335	680	742	742	273	4355	4355	3340
SWEDESBORO BOR.																					
10	509	342	167	8	84	251	93	93	74	202	202	35	335	335	168	742	742	575	4355	4355	4188
20	1018	684	334	8	426	760	93	51	385	202	202	132	335	335	1	742	742	408	4355	4355	4021
30	1527	1026	501	8	492	993	93	393	894	202	86	415	335	335	166	742	742	241	4355	4355	3854
40	2036	1368	668	8	492	1160	93	407	1075	202	256	924	335	327	341	742	742	74	4355	4355	3687
50	2545	1710	835	8	492	1327	93	407	1242	202	298	1133	335	15	850	742	742	93	4355	4355	3520
WASHINGTON TWP.																					
10	491	275	216	8	17	233	93	93	123	202	202	14	335	335	119	742	742	526	4355	4355	4139
20	982	550	432	8	292	724	93	83	349	202	202	230	335	335	97	742	742	310	4355	4355	3923
30	1473	825	648	8	492	1140	93	192	840	202	202	446	335	335	313	742	742	94	4355	4355	3707
40	1964	1100	864	8	492	1356	93	407	1271	202	12	852	335	335	529	742	742	122	4355	4355	3491
50	2455	1375	1080	8	492	1572	93	407	1487	202	263	1343	335	320	760	742	742	338	4355	4355	3275



PROPERTY TAX PLAN AND INCOME TAX PLAN - EFFECTS

COUNTY OF GLOUCESTER

ASSD VALUE THOUS	74 ACTAL TAX	74 PROP TAX	DIFF	5,000 INCOME			9,000 INCOME			13,000 INCOME			17,000 INCOME			26,000 INCOME			80,000 INCOME		
				STND INC TAX	INC TAX W/BR	TOT EFF	STND INC TAX	INC TAX W/BR	TOT EFF	STND INC TAX	INC TAX W/BR	TOT EFF	STND INC TAX	INC TAX W/BR	TOT EFF	STND INC TAX	INC TAX W/BR	TOT EFF	STND INC TAX	INC TAX W/BR	TOT EFF
WENONAH BOR.																					
10	314	200	114	8	8	106	93	93	21	202	202	88	335	335	221	742	742	628	4355	4355	4241
20	628	400	228	8	142	370	93	93	135	202	202	26	335	335	107	742	742	514	4355	4355	4127
30	942	600	342	8	342	684	93	33	309	202	202	140	335	335	7	742	742	400	4355	4355	4013
40	1256	800	456	8	492	948	93	167	623	202	202	254	335	335	121	742	742	286	4355	4355	3899
50	1570	1000	570	8	492	1062	93	367	937	202	112	458	335	335	235	742	742	172	4355	4355	3785
WEST DEPTFORD TWP.																					
10	304	212	92	8	8	84	93	93	1	202	202	110	335	335	243	742	742	650	4355	4355	4263
20	608	424	184	8	166	350	93	93	91	202	202	18	335	335	151	742	742	558	4355	4355	4171
30	912	636	276	8	378	654	93	3	279	202	202	74	335	335	59	742	742	466	4355	4355	4079
40	1216	848	368	8	492	860	93	215	583	202	202	166	335	335	33	742	742	374	4355	4355	3987
50	1520	1060	460	8	492	952	93	407	867	202	52	408	335	335	125	742	742	282	4355	4355	3895
WESTVILLE BOR.																					
10	532	349	183	8	91	274	93	93	90	202	202	19	335	335	152	742	742	559	4355	4355	4172
20	1064	698	366	8	440	806	93	65	431	202	202	164	335	335	31	742	742	376	4355	4355	3989
30	1596	1047	549	8	492	1041	93	407	956	202	65	484	335	335	214	742	742	193	4355	4355	3806
40	2128	1396	732	8	492	1224	93	407	1139	202	284	1016	335	299	433	742	742	10	4355	4355	3623
50	2660	1745	915	8	492	1407	93	407	1322	202	298	1213	335	50	965	742	742	173	4355	4355	3440
WOODBURY CITY																					
10	415	268	147	8	10	157	93	93	54	202	202	55	335	335	188	742	742	595	4355	4355	4208
20	830	536	294	8	278	572	93	93	201	202	202	92	335	335	41	742	742	448	4355	4355	4061
30	1245	804	441	8	492	933	93	171	612	202	202	239	335	335	106	742	742	301	4355	4355	3914
40	1660	1072	588	8	492	1080	93	407	995	202	40	548	335	335	253	742	742	154	4355	4355	3767
50	2075	1340	735	8	492	1227	93	407	1142	202	228	963	335	335	400	742	742	7	4355	4355	3620
WOODBURY HEIGHTS BOR.																					
10	422	253	169	8	5	164	93	93	76	202	202	33	335	335	166	742	742	573	4355	4355	4186
20	844	506	338	8	248	586	93	93	245	202	202	136	335	335	3	742	742	404	4355	4355	4017
30	1266	759	507	8	492	999	93	126	633	202	202	305	335	335	172	742	742	235	4355	4355	3848
40	1688	1012	676	8	492	1168	93	379	1055	202	100	576	335	335	341	742	742	66	4355	4355	3679
50	2110	1265	845	8	492	1337	93	407	1252	202	153	998	335	335	510	742	742	103	4355	4355	3510
WOOLWICK TWP.																					
10	324	180	144	8	8	136	93	93	51	202	202	58	335	335	191	742	742	598	4355	4355	4211
20	648	360	288	8	102	390	93	93	195	202	202	86	335	335	47	742	742	454	4355	4355	4067
30	972	540	432	8	282	714	93	93	339	202	202	230	335	335	97	742	742	310	4355	4355	3923
40	1296	720	576	8	462	1038	93	87	663	202	202	374	335	335	241	742	742	166	4355	4355	3779
50	1620	900	720	8	492	1212	93	267	987	202	202	518	335	335	385	742	742	22	4355	4355	3635





PROPERTY TAX PLAN AND INCOME TAX PLAN - EFFECTS

COUNTY OF HUDSON

ASSU VALUE THOUS	74 ACTAL TAX	74 PROP TAX	DIFF	5,000 INCOME			9,000 INCOME			13,000 INCOME			17,000 INCOME			26,000 INCOME			80,000 INCOME		
				STND INC TAX	INC TAX W/BR	TOT EFF	STND INC TAX	INC TAX W/BR	TOT EFF	STND INC TAX	INC TAX W/BR	TOT EFF	STND INC TAX	INC TAX W/BR	TOT EFF	STND INC TAX	INC TAX W/BR	TOT EFF	STND INC TAX	INC TAX W/BR	TOT EFF

BAYONNE CITY

10	670	522	148	8	264	412	93	93	55	202	202	54	335	335	187	742	742	594	4355	4355	4207
20	1340	1044	296	8	492	788	93	407	703	202	68	228	335	335	39	742	742	446	4355	4355	4059
30	2010	1566	444	8	492	936	93	407	851	202	298	742	335	129	315	742	742	298	4355	4355	3911
40	2680	2088	592	8	492	1084	93	407	999	202	298	890	335	165	757	742	742	150	4355	4355	3763
50	3350	2610	740	8	492	1232	93	407	1147	202	298	1038	335	165	905	742	792	8	4355	4355	3615

EAST NEWARK BOR.

10	673	474	199	8	216	415	93	93	106	202	202	3	335	335	136	742	742	543	4355	4355	4156
20	1346	948	398	8	492	890	93	315	713	202	164	234	335	335	63	742	742	344	4355	4355	3957
30	2019	1422	597	8	492	1089	93	407	1004	202	298	895	335	273	324	742	742	145	4355	4355	3758
40	2692	1896	796	8	492	1288	93	407	1203	202	298	1094	335	165	961	742	742	54	4355	4355	3559
50	3365	2370	995	8	492	1487	93	407	1402	202	298	1293	335	165	1160	742	742	253	4355	4355	3360

GUTTENBERG TOWN

10	531	364	167	8	106	273	93	93	74	202	202	35	335	335	168	742	742	575	4355	4355	4188
20	1062	728	334	8	470	804	93	95	429	202	202	132	335	335	1	742	742	408	4355	4355	4021
30	1593	1092	501	8	492	993	93	407	908	202	20	481	335	335	166	742	742	241	4355	4355	3854
40	2124	1456	668	8	492	1160	93	407	1075	202	298	966	335	239	429	742	742	74	4355	4355	3687
50	2655	1820	835	8	492	1327	93	407	1242	202	298	1139	335	125	960	742	742	93	4355	4355	3520

HARRISON TOWN

10	425	281	144	8	23	167	93	93	51	202	202	58	335	335	191	742	742	598	4355	4355	4211
20	850	562	288	8	304	592	93	71	217	202	202	86	335	335	47	742	742	454	4355	4355	4067
30	1275	843	432	8	492	924	93	210	642	202	202	230	335	335	97	742	742	310	4355	4355	3923
40	1700	1124	576	8	492	1068	93	407	983	202	12	588	335	335	241	742	742	166	4355	4355	3779
50	2125	1405	720	8	492	1212	93	407	1127	202	293	1013	335	290	430	742	742	22	4355	4355	3635

HOBOKEN CITY

10	1086	584	502	8	326	828	93	49	453	202	202	300	335	335	167	742	742	240	4355	4355	3853
20	2172	1168	1004	8	492	1496	93	407	1411	202	56	1060	335	335	669	742	742	262	4355	4355	3351
30	3258	1752	1506	8	492	1998	93	407	1913	202	298	1804	335	57	1563	742	742	764	4355	4355	2849
40	4344	2336	2008	8	492	2500	93	407	2415	202	298	2306	335	165	2173	742	742	1266	4355	4355	2347
50	5430	2920	2510	8	492	3002	93	407	2917	202	298	2808	335	165	2675	742	422	2088	4355	4355	1845

JERSEY CITY

10	822	537	285	8	279	564	93	93	192	202	202	83	335	335	50	742	742	457	4355	4355	4070
20	1644	1074	570	8	492	1062	93	407	977	202	38	532	335	335	235	742	742	172	4355	4355	3785
30	2466	1611	855	8	492	1347	93	407	1262	202	298	1153	335	84	771	742	742	113	4355	4355	3500
40	3288	2148	1140	8	492	1632	93	407	1547	202	298	1438	335	165	1305	742	742	398	4355	4355	3215
50	4110	2685	1425	8	492	1917	93	407	1832	202	298	1723	335	165	1590	742	657	768	4355	4355	2930



PROPERTY TAX PLAN AND INCOME TAX PLAN - EFFECTS

COUNTY OF HUDSON

ASSD VALUE THOUS	74 ACTAL TAX	74 PROP TAX	DIFF	5,000 INCOME			9,000 INCOME			13,000 INCOME			17,000 INCOME			26,000 INCOME			80,000 INCOME		
				STND INC TAX	INC TAX W/BR	TOT EFF	STND INC TAX	INC TAX W/BR	TOT EFF	STND INC TAX	INC TAX W/BR	TOT EFF	STND INC TAX	INC TAX W/BR	TOT EFF	STND INC TAX	INC TAX W/BR	TOT EFF	STND INC TAX	INC TAX W/BR	TOT EFF
KEARNY TOWN																					
10	439	371	68	8	113	181	93	93	25	202	202	134	335	335	267	742	742	674	4355	4355	4287
20	878	742	136	8	484	620	93	109	245	202	202	66	335	335	199	742	742	606	4355	4355	4219
30	1317	1113	204	8	492	696	93	407	611	202	1	205	335	335	131	742	742	538	4355	4355	4151
40	1756	1484	272	8	492	764	93	407	679	202	298	570	335	211	61	742	742	470	4355	4355	4083
50	2195	1855	340	8	492	832	93	407	747	202	298	638	335	160	500	742	742	402	4355	4355	4015
NORTH BERGEN TWP.																					
10	252	199	53	8	8	45	93	93	40	202	202	149	335	335	282	742	742	689	4355	4355	4302
20	504	398	106	8	140	246	93	93	13	202	202	96	335	335	229	742	742	636	4355	4355	4249
30	756	597	159	8	339	498	93	36	123	202	202	43	335	335	176	742	742	583	4355	4355	4196
40	1008	796	212	8	492	704	93	163	375	202	202	10	335	335	123	742	742	530	4355	4355	4143
50	1260	995	265	8	492	757	93	362	627	202	117	148	335	335	70	742	742	477	4355	4355	4090
SECAUCUS TOWN																					
10	327	274	53	8	16	69	93	93	40	202	202	149	335	335	282	742	742	689	4355	4355	4302
20	654	548	106	8	290	396	93	85	21	202	202	96	335	335	229	742	742	636	4355	4355	4249
30	981	822	159	8	492	651	93	189	348	202	202	43	335	335	176	742	742	583	4355	4355	4196
40	1308	1096	212	8	492	704	93	407	619	202	16	196	335	335	123	742	742	530	4355	4355	4143
50	1635	1370	265	8	492	757	93	407	672	202	258	523	335	325	60	742	742	477	4355	4355	4090
UNION CITY																					
10	522	334	188	8	76	264	93	93	95	202	202	14	335	335	147	742	742	554	4355	4355	4167
20	1044	668	376	8	410	786	93	35	411	202	202	174	335	335	41	742	742	366	4355	4355	3979
30	1566	1002	564	8	492	1056	93	369	933	202	110	454	335	335	229	742	742	178	4355	4355	3791
40	2088	1336	752	8	492	1244	93	407	1159	202	224	976	335	335	417	742	742	10	4355	4355	3603
50	2610	1670	940	8	492	1432	93	407	1347	202	298	1238	335	25	915	742	742	198	4355	4355	3415
WEEHAWKEN TWP.																					
10	512	372	140	8	114	254	93	93	47	202	202	62	335	335	195	742	742	602	4355	4355	4215
20	1024	744	280	8	486	766	93	111	391	202	202	78	335	335	55	742	742	462	4355	4355	4075
30	1536	1116	420	8	492	912	93	407	827	202	4	424	335	335	85	742	742	322	4355	4355	3935
40	2048	1488	560	8	492	1052	93	407	967	202	298	858	335	207	353	742	742	182	4355	4355	3795
50	2560	1860	700	8	492	1192	93	407	1107	202	298	998	335	165	865	742	742	42	4355	4355	3655
WEST NEW YORK TOWN																					
10	741	426	315	8	168	483	93	93	222	202	202	113	335	335	20	742	742	427	4355	4355	4040
20	1482	852	630	8	492	1122	93	219	849	202	202	428	335	335	295	742	742	112	4355	4355	3725
30	2223	1278	945	8	492	1437	93	407	1352	202	166	1111	335	335	610	742	742	203	4355	4355	3410
40	2964	1704	1260	8	492	1752	93	407	1667	202	298	1558	335	9	1269	742	742	518	4355	4355	3095
50	3705	2130	1575	8	492	2067	93	407	1982	202	298	1873	335	165	1740	742	742	833	4355	4355	2780





PROPERTY TAX PLAN AND INCOME TAX PLAN - EFFECTS

COUNTY OF HUNTERDON

ASSD THOUS	74 ACTAL TAX	74 PROP TAX	DIFF	5,000 INCOME			9,000 INCOME			13,000 INCOME			17,000 INCOME			26,000 INCOME			80,000 INCOME		
				STND INC TAX	INC TAX W/BR	TOT EFF	STND INC TAX	INC TAX W/BR	TOT EFF	STND INC TAX	INC TAX W/BR	TOT EFF	STND INC TAX	INC TAX W/BR	TOT EFF	STND INC TAX	INC TAX W/BR	TOT EFF	STND INC TAX	INC TAX W/BR	TOT EFF

ALEXANDRIA TWP.

10	408	273	135	8	15	150	93	93	42	202	202	67	335	335	200	742	742	607	4355	4355	4220
20	816	546	270	8	288	558	93	87	183	202	202	68	335	335	65	742	742	472	4355	4355	4085
30	1224	819	405	8	492	897	93	186	591	202	202	203	335	335	70	742	742	337	4355	4355	3950
40	1632	1092	540	8	492	1032	93	407	947	202	20	520	335	335	205	742	742	202	4355	4355	3815
50	2040	1365	675	8	492	1167	93	407	1082	202	253	928	335	330	345	742	742	67	4355	4355	3680

BETHLEHEM TWP.

10	310	227	83	8	8	75	93	93	10	202	202	119	335	335	252	742	742	659	4355	4355	4272
20	620	454	166	8	196	362	93	93	73	202	202	36	335	335	169	742	742	576	4355	4355	4189
30	930	681	249	8	423	672	93	48	297	202	202	47	335	335	86	742	742	493	4355	4355	4106
40	1240	908	332	8	492	824	93	275	607	202	202	130	335	335	3	742	742	410	4355	4355	4023
50	1550	1135	415	8	492	907	93	407	822	202	23	438	335	335	80	742	742	327	4355	4355	3940

BLOOMSBURY BOR.

10	182	110	72	8	8	64	93	93	21	202	202	130	335	335	263	742	742	670	4355	4355	4283
20	364	220	144	8	8	136	93	93	51	202	202	58	335	335	191	742	742	598	4355	4355	4211
30	546	330	216	8	72	288	93	93	123	202	202	14	335	335	119	742	742	526	4355	4355	4139
40	728	440	288	8	182	470	93	93	195	202	202	86	335	335	47	742	742	454	4355	4355	4067
50	910	550	360	8	292	652	93	89	277	202	202	158	335	335	25	742	742	382	4355	4355	3995

CALIFON BOR.

10	374	255	119	8	3	116	93	93	26	202	202	83	335	335	216	742	742	623	4355	4355	4236
20	748	510	238	8	252	490	93	93	145	202	202	36	335	335	97	742	742	504	4355	4355	4117
30	1122	765	357	8	492	849	93	132	489	202	202	155	335	335	22	742	742	385	4355	4355	3998
40	1496	1020	476	8	492	968	93	387	863	202	92	384	335	335	141	742	742	266	4355	4355	3879
50	1870	1275	595	8	492	1087	93	407	1002	202	163	758	335	335	260	742	742	147	4355	4355	3760

CLINTON TOWN

10	331	223	108	8	8	100	93	93	15	202	202	94	335	335	227	742	742	634	4355	4355	4247
20	662	446	216	8	188	404	93	93	123	202	202	14	335	335	119	742	742	526	4355	4355	4139
30	993	669	324	8	411	735	93	36	360	202	202	182	335	335	11	742	742	418	4355	4355	4031
40	1324	892	432	8	492	924	93	259	691	202	202	230	335	335	97	742	742	310	4355	4355	3923
50	1655	1115	540	8	492	1032	93	407	947	202	3	543	335	335	205	742	742	202	4355	4355	3815

CLINTON TWP.

10	363	230	133	8	8	125	93	93	40	202	202	69	335	335	202	742	742	609	4355	4355	4222
20	726	460	266	8	202	468	93	93	173	202	202	64	335	335	69	742	742	476	4355	4355	4089
30	1089	690	399	8	432	831	93	57	456	202	202	197	335	335	64	742	742	343	4355	4355	3956
40	1452	920	532	8	492	1024	93	287	819	202	192	340	335	335	197	742	742	210	4355	4355	3823
50	1815	1150	665	8	492	1157	93	407	1072	202	38	703	335	335	330	742	742	77	4355	4355	3690



PROPERTY TAX PLAN AND INCOME TAX PLAN - EFFECTS

COUNTY OF HUNTERDON

ASSD VALUE THOUS	74 ACTAL TAX	74 PROP TAX	DIFF	5,000 INCOME			9,000 INCOME			13,000 INCOME			17,000 INCOME			26,000 INCOME			80,000 INCOME		
				STND INC TAX	INC TAX W/BR	TOT EFF	STND INC TAX	INC TAX W/BR	TOT EFF	STND INC TAX	INC TAX W/BR	TOT EFF	STND INC TAX	INC TAX W/BR	TOT EFF	STND INC TAX	INC TAX W/BR	TOT EFF	STND INC TAX	INC TAX W/BR	TOT EFF
DELAWARE TWP.																					
10	330	260	70=	8	2=	72=	93	93	23	202	202	132	335	335	265	742	742	672	4355	4355	4285
20	660	520	140=	8	262=	402=	93	93	47=	202	202	62	335	335	195	742	742	602	4355	4355	4215
30	990	780	210=	8	492=	702=	93	147=	357=	202	202	8=	335	335	125	742	742	532	4355	4355	4145
40	1320	1040	280=	8	492=	772=	93	407=	687=	202	72	208=	335	335	55	742	742	462	4355	4355	4075
50	1650	1300	350=	8	492=	842=	93	407=	757=	202	188=	538=	335	335	15=	742	742	392	4355	4355	4005
EAST AMWELL TWP.																					
10	406	315	91=	8	57=	148=	93	93	2	202	202	111	335	335	244	742	742	651	4355	4355	4264
20	812	630	182=	8	372=	554=	93	3	179=	202	202	20	335	335	153	742	742	560	4355	4355	4173
30	1218	945	273=	8	492=	765=	93	312=	585=	202	167	106=	335	335	62	742	742	469	4355	4355	4082
40	1624	1260	364=	8	492=	856=	93	407=	771=	202	148=	512=	335	335	29=	742	742	378	4355	4355	3991
50	2030	1575	455=	8	492=	947=	93	407=	862=	202	298=	753=	335	120	335=	742	742	287	4355	4355	3900
FLEMINGTON BOR.																					
10	379	287	92=	8	29=	121=	93	93	1	202	202	110	335	335	243	742	742	650	4355	4355	4263
20	758	574	184=	8	316=	500=	93	59	125=	202	202	18	335	335	151	742	742	558	4355	4355	4171
30	1137	861	276=	8	492=	768=	93	228=	504=	202	202	74=	335	335	59	742	742	466	4355	4355	4079
40	1516	1148	368=	8	492=	860=	93	407=	775=	202	36=	404=	335	335	33=	742	742	374	4355	4355	3987
50	1895	1435	460=	8	492=	952=	93	407=	867=	202	298=	758=	335	260	200=	742	742	282	4355	4355	3895
FRANKLIN TWP.																					
10	254	201	53=	8	8	45=	93	93	40	202	202	149	335	335	282	742	742	689	4355	4355	4302
20	508	402	106=	8	144=	250=	93	93	13=	202	202	96	335	335	229	742	742	636	4355	4355	4249
30	762	603	159=	8	345=	504=	93	30	129=	202	202	43	335	335	176	742	742	583	4355	4355	4196
40	1016	804	212=	8	492=	704=	93	171=	383=	202	202	10=	335	335	123	742	742	530	4355	4355	4143
50	1270	1005	265=	8	492=	757=	93	372=	637=	202	107	158=	335	335	70	742	742	477	4355	4355	4090
FRENCHTOWN BOR.																					
10	581	436	145=	8	178=	323=	93	93	52=	202	202	57	335	335	190	742	742	597	4355	4355	4210
20	1162	872	290=	8	492=	782=	93	239=	529=	202	202	88=	335	335	45	742	742	452	4355	4355	4065
30	1743	1308	435=	8	492=	927=	93	407=	842=	202	196=	631=	335	335	100=	742	742	307	4355	4355	3920
40	2324	1744	580=	8	492=	1072=	93	407=	987=	202	298=	878=	335	49=	629=	742	742	162	4355	4355	3775
50	2905	2180	725=	8	492=	1217=	93	407=	1132=	202	298=	1023=	335	165=	890=	742	742	17	4355	4355	3630
GLEN GARDNER BOR.																					
10	338	244	94=	8	8	86=	93	93	1=	202	202	108	335	335	241	742	742	648	4355	4355	4261
20	676	488	188=	8	230=	418=	93	93	95=	202	202	14	335	335	147	742	742	554	4355	4355	4167
30	1014	732	282=	8	474=	756=	93	99=	381=	202	202	80=	335	335	53	742	742	460	4355	4355	4073
40	1352	976	376=	8	492=	868=	93	343=	719=	202	136	240=	335	335	41=	742	742	366	4355	4355	3979
50	1690	1220	470=	8	492=	962=	93	407=	877=	202	108=	578=	335	335	135=	742	742	272	4355	4355	3885



PROPERTY TAX PLAN AND INCOME TAX PLAN - EFFECTS

COUNTY OF HUNTERDON

ASSD VALUE THOUS	74 ACTAL TAX	74 PROP TAX	DIFF	5,000 INCOME			9,000 INCOME			13,000 INCOME			17,000 INCOME			26,000 INCOME			80,000 INCOME		
				STND INC TAX	INC TAX W/BR	TOT EFF	STND INC TAX	INC TAX W/BR	TOT EFF	STND INC TAX	INC TAX W/BR	TOT EFF	STND INC TAX	INC TAX W/BR	TOT EFF	STND INC TAX	INC TAX W/BR	TOT EFF	STND INC TAX	INC TAX W/BR	TOT EFF
HAMPTON BOR.																					
10	447	277	170	8	19	189	93	93	77	202	202	32	335	335	165	742	742	572	4355	4355	4185
20	894	554	340	8	296	636	93	79	261	202	202	138	335	335	5	742	742	402	4355	4355	4015
30	1341	831	510	8	492	1002	93	198	708	202	202	308	335	335	175	742	742	232	4355	4355	3845
40	1788	1108	680	8	492	1172	93	407	1087	202	4	676	335	335	345	742	742	62	4355	4355	3675
50	2235	1385	850	8	492	1342	93	407	1287	202	273	1123	335	310	540	742	742	108	4355	4355	3505
HIGH BRIDGE BOR.																					
10	535	324	211	8	66	277	93	93	118	202	202	9	335	335	124	742	742	531	4355	4355	4144
20	1070	648	422	8	390	812	93	15	437	202	202	220	335	335	87	742	742	320	4355	4355	3933
30	1605	972	633	8	492	1125	93	339	972	202	140	493	335	335	298	742	742	109	4355	4355	3722
40	2140	1296	844	8	492	1336	93	407	1251	202	184	1028	335	335	509	742	742	102	4355	4355	3511
50	2675	1620	1055	8	492	1547	93	407	1662	202	298	1353	335	75	980	742	742	313	4355	4355	3300
HOLLAND TWP.																					
10	195	84	111	8	8	103	93	93	18	202	202	91	335	335	224	742	742	631	4355	4355	4244
20	390	168	222	8	8	214	93	93	129	202	202	20	335	335	113	742	742	520	4355	4355	4133
30	585	252	333	8	6	327	93	93	240	202	202	131	335	335	2	742	742	409	4355	4355	4022
40	780	336	444	8	78	522	93	93	351	202	202	242	335	335	109	742	742	298	4355	4355	3911
50	975	420	555	8	162	717	93	93	462	202	202	353	335	335	220	742	742	187	4355	4355	3800
KINGWOOD TWP.																					
10	269	220	49	8	8	41	93	93	44	202	202	153	335	335	286	742	742	693	4355	4355	4306
20	538	440	98	8	182	280	93	93	5	202	202	104	335	335	237	742	742	644	4355	4355	4257
30	807	660	147	8	402	549	93	27	174	202	202	55	335	335	188	742	742	595	4355	4355	4208
40	1076	880	196	8	492	688	93	247	443	202	202	6	335	335	139	742	742	546	4355	4355	4159
50	1345	1100	245	8	492	737	93	407	652	202	12	233	335	335	90	742	742	497	4355	4355	4110
LAMBERTVILLE CITY																					
10	650	461	189	8	203	392	93	93	96	202	202	13	335	335	146	742	742	553	4355	4355	4166
20	1300	922	378	8	492	870	93	289	667	202	190	188	335	335	43	742	742	364	4355	4355	3977
30	1950	1383	567	8	492	1059	93	407	974	202	271	838	335	312	255	742	742	175	4355	4355	3788
40	2600	1844	756	8	492	1248	93	407	1163	202	298	1054	335	149	905	742	742	14	4355	4355	3599
50	3250	2305	945	8	492	1437	93	407	1352	202	298	1243	335	165	1110	742	742	203	4355	4355	3410
LEANTON BOR.																					
10	473	327	146	8	69	215	93	93	53	202	202	56	335	335	189	742	742	596	4355	4355	4209
20	946	654	292	8	396	688	93	21	313	202	202	90	335	335	43	742	742	450	4355	4355	4063
30	1419	981	438	8	492	930	93	348	786	202	131	307	335	335	103	742	742	304	4355	4355	3917
40	1892	1308	584	8	492	1076	93	407	991	202	196	780	335	335	249	742	742	158	4355	4355	3771
50	2365	1635	730	8	492	1222	93	407	1137	202	298	1028	335	60	670	742	742	12	4355	4355	3625



PROPERTY TAX PLAN AND INCOME TAX PLAN - EFFECTS

COUNTY OF HUNTERDON

ASSD VALUE THOUS	74 ACTAL TAX	74 PROP TAX	DIFF	5,000 INCOME			9,000 INCOME			13,000 INCOME			17,000 INCOME			26,000 INCOME			80,000 INCOME		
				STND INC TAX	INC TAX W/BR	TOT EFF	STND INC TAX	INC TAX W/BR	TOT EFF	STND INC TAX	INC TAX W/BR	TOT EFF	STND INC TAX	INC TAX W/BR	TOT EFF	STND INC TAX	INC TAX W/BR	TOT EFF	STND INC TAX	INC TAX W/BR	TOT EFF
LEBANON TWP.																					
10	264	134	130	8	8	122	93	93	37	202	202	72	335	335	205	742	742	612	4355	4355	4225
20	528	268	260	8	10	270	93	93	167	202	202	58	335	335	75	742	742	482	4355	4355	4095
30	792	402	390	8	144	534	93	93	297	202	202	188	335	335	55	742	742	352	4355	4355	3965
40	1056	536	520	8	278	798	93	93	427	202	202	318	335	335	185	742	742	222	4355	4355	3835
50	1320	670	650	8	412	1062	93	93	687	202	202	448	335	335	315	742	742	92	4355	4355	3705
MILFORD BOR.																					
10	315	226	89	8	8	81	93	93	4	202	202	113	335	335	246	742	742	653	4355	4355	4266
20	630	452	178	8	194	372	93	93	85	202	202	24	335	335	157	742	742	564	4355	4355	4177
30	945	678	267	8	420	687	93	93	312	202	202	65	335	335	68	742	742	475	4355	4355	4088
40	1260	904	356	8	492	848	93	93	427	202	202	154	335	335	21	742	742	386	4355	4355	3999
50	1575	1130	445	8	492	937	93	93	852	202	202	463	335	335	110	742	742	297	4355	4355	3910
RARITAN TWP.																					
10	373	263	110	8	5	115	93	93	17	202	202	92	335	335	225	742	742	632	4355	4355	4245
20	746	526	220	8	268	488	93	93	127	202	202	18	335	335	115	742	742	522	4355	4355	4135
30	1119	789	330	8	492	822	93	93	486	202	202	128	335	335	5	742	742	412	4355	4355	4025
40	1492	1052	440	8	492	932	93	93	847	202	202	380	335	335	105	742	742	302	4355	4355	3915
50	1865	1315	550	8	492	1042	93	93	957	202	202	753	335	335	215	742	742	192	4355	4355	3805
READINGTON TWP.																					
10	328	235	93	8	8	85	93	93	0	202	202	109	335	335	242	742	742	649	4355	4355	4262
20	656	470	186	8	212	398	93	93	93	202	202	16	335	335	149	742	742	556	4355	4355	4169
30	984	705	279	8	447	726	93	93	351	202	202	77	335	335	56	742	742	463	4355	4355	4076
40	1312	940	372	8	492	864	93	93	679	202	202	200	335	335	37	742	742	370	4355	4355	3983
50	1640	1175	465	8	492	957	93	93	872	202	202	528	335	335	130	742	742	277	4355	4355	3890
STOCKTON BOR.																					
10	219	137	82	8	8	74	93	93	11	202	202	120	335	335	253	742	742	660	4355	4355	4273
20	438	274	164	8	16	180	93	93	71	202	202	38	335	335	171	742	742	578	4355	4355	4191
30	657	411	246	8	153	399	93	93	153	202	202	44	335	335	89	742	742	496	4355	4355	4109
40	876	548	328	8	290	618	93	93	243	202	202	126	335	335	7	742	742	414	4355	4355	4027
50	1095	685	410	8	427	837	93	93	462	202	202	208	335	335	75	742	742	332	4355	4355	3945
TEWKSBURY TWP.																					
10	250	200	50	8	8	42	93	93	43	202	202	152	335	335	285	742	742	692	4355	4355	4305
20	500	400	100	8	142	242	93	93	7	202	202	102	335	335	235	742	742	642	4355	4355	4255
30	750	600	150	8	342	492	93	93	117	202	202	52	335	335	185	742	742	592	4355	4355	4205
40	1000	800	200	8	492	692	93	93	367	202	202	2	335	335	135	742	742	542	4355	4355	4155
50	1250	1000	250	8	492	742	93	93	617	202	202	138	335	335	85	742	742	492	4355	4355	4105

PROPERTY TAX PLAN AND INCOME TAX PLAN - EFFECTS

COUNTY OF HUNTERDON

ASSD VALUE THOUS	74 ACTAL TAX	74 PROP TAX	DIFF	5,000 INCOME			9,000 INCOME			13,000 INCOME			17,000 INCOME			26,000 INCOME			80,000 INCOME		
				STND INC TAX	INC TAX W/BR	TOT EFF	STND INC TAX	INC TAX W/BR	TOT EFF	STND INC TAX	INC TAX W/BR	TOT EFF	STND INC TAX	INC TAX W/BR	TOT EFF	STND INC TAX	INC TAX W/BR	TOT EFF	STND INC TAX	INC TAX W/BR	TOT EFF
UNION TWP.																					
10	289	174	115	8	8	107	93	93	22	202	202	87	335	335	220	742	742	627	4355	4355	4240
20	578	348	230	8	90	320	93	93	137	202	202	28	335	335	105	742	742	512	4355	4355	4125
30	867	522	345	8	264	609	93	93	252	202	202	143	335	335	10	742	742	397	4355	4355	4010
40	1156	696	460	8	438	898	93	63	529	202	202	258	335	335	125	742	742	282	4355	4355	3895
50	1445	870	575	8	492	1067	93	237	812	202	202	379	335	335	240	742	742	167	4355	4355	3780
WEST AMWELL TWP.																					
10	301	196	105	8	8	97	93	93	12	202	202	97	335	335	230	742	742	637	4355	4355	4250
20	602	392	210	8	134	344	93	93	117	202	202	8	335	335	125	742	742	532	4355	4355	4145
30	903	588	315	8	330	645	93	45	270	202	202	113	335	335	20	742	742	427	4355	4355	4040
40	1204	784	420	8	492	912	93	151	571	202	202	218	335	335	85	742	742	322	4355	4355	3935
50	1505	980	525	8	492	1017	93	347	872	202	132	393	335	335	190	742	742	217	4355	4355	3830



PROPERTY TAX PLAN AND INCOME TAX PLAN - EFFECTS

COUNTY OF MERCER

ASSU VALUE THOUS	74 ACTAL TAX	74 PROP TAX	DIFF	5,000 INCOME			9,000 INCOME			13,000 INCOME			17,000 INCOME			26,000 INCOME			80,000 INCOME		
				STND INC TAX	INC TAX W/BR	TOT EFF	STND INC TAX	INC TAX W/BR	TOT EFF	STND INC TAX	INC TAX W/BR	TOT EFF	STND INC TAX	INC TAX W/BR	TOT EFF	STND INC TAX	INC TAX W/BR	TOT EFF	STND INC TAX	INC TAX W/BR	TOT EFF
EAST WINDSOR TWP.																					
10	304	244	60	8	8	52	93	93	93	202	202	142	335	335	275	742	742	682	4355	4355	4295
20	608	488	120	8	230	350	93	93	27	202	202	82	335	335	215	742	742	622	4355	4355	4235
30	912	732	180	8	474	654	93	99	279	202	202	22	335	335	155	742	742	562	4355	4355	4175
40	1216	976	240	8	492	732	93	343	583	202	136	104	335	335	95	742	742	502	4355	4355	4115
50	1520	1220	300	8	492	792	93	407	707	202	108	408	335	335	35	742	742	442	4355	4355	4055
EWING TWP.																					
10	579	409	170	8	151	321	93	93	77	202	202	32	335	335	165	742	742	572	4355	4355	4185
20	1158	818	340	8	492	832	93	185	525	202	202	138	335	335	5	742	742	402	4355	4355	4015
30	1737	1227	510	8	492	1002	93	407	917	202	115	625	335	335	175	742	742	232	4355	4355	3845
40	2316	1636	680	8	492	1172	93	407	1087	202	298	978	335	59	621	742	742	62	4355	4355	3675
50	2895	2045	850	8	492	1342	93	407	1257	202	298	1148	335	165	1015	742	742	108	4355	4355	3505
HAMILTON TWP.																					
10	561	347	214	8	89	303	93	93	121	202	202	12	335	335	121	742	742	528	4355	4355	4141
20	1122	694	428	8	436	864	93	61	429	202	202	226	335	335	93	742	742	314	4355	4355	3927
30	1683	1041	642	8	492	1134	93	407	1049	202	71	571	335	335	307	742	742	100	4355	4355	3713
40	2244	1388	856	8	492	1348	93	407	1263	202	276	1132	335	307	549	742	742	114	4355	4355	3499
50	2805	1735	1070	8	492	1562	93	407	1477	202	298	1368	335	40	1110	742	742	328	4355	4355	3285
HIGHTSTOWN BOR.																					
10	404	290	114	8	32	146	93	93	21	202	202	88	335	335	221	742	742	628	4355	4355	4241
20	808	580	228	8	322	550	93	53	175	202	202	26	335	335	107	742	742	514	4355	4355	4127
30	1212	870	342	8	492	834	93	237	579	202	202	140	335	335	7	742	742	400	4355	4355	4013
40	1616	1160	456	8	492	948	93	407	863	202	48	504	335	335	121	742	742	286	4355	4355	3899
50	2020	1450	570	8	492	1062	93	407	977	202	298	868	335	245	325	742	742	172	4355	4355	3785
HOPEWELL BOR.																					
10	296	241	55	8	8	47	93	93	38	202	202	147	335	335	280	742	742	687	4355	4355	4300
20	592	482	110	8	224	334	93	93	17	202	202	92	335	335	225	742	742	632	4355	4355	4245
30	888	723	165	8	465	630	93	90	255	202	202	37	335	335	170	742	742	577	4355	4355	4190
40	1184	964	220	8	492	712	93	331	651	202	148	72	335	335	115	742	742	522	4355	4355	4135
50	1480	1205	275	8	492	767	93	407	682	202	93	368	335	335	60	742	742	467	4355	4355	4080
HOPEWELL TWP.																					
10	289	224	65	8	8	57	93	93	28	202	202	137	335	335	270	742	742	677	4355	4355	4290
20	578	448	130	8	190	320	93	93	37	202	202	72	335	335	205	742	742	612	4355	4355	4225
30	867	672	195	8	414	609	93	39	234	202	202	7	335	335	140	742	742	547	4355	4355	4160
40	1156	896	260	8	492	752	93	263	523	202	202	58	335	335	75	742	742	482	4355	4355	4095
50	1445	1120	325	8	492	817	93	407	732	202	8	333	335	335	10	742	742	417	4355	4355	4030



PROPERTY TAX PLAN AND INCOME TAX PLAN - EFFECTS

COUNTY OF MERCER

ASSD VALUE THOUS	74 ACTAL TAX	74 PROP TAX	DIFF	5,000 INCOME			9,000 INCOME			13,000 INCOME			17,000 INCOME			26,000 INCOME			80,000 INCOME		
				STND INC TAX	INC TAX W/BR	TOT EFF	STND INC TAX	INC TAX W/BR	TOT EFF	STND INC TAX	INC TAX W/BR	TOT EFF	STND INC TAX	INC TAX W/BR	TOT EFF	STND INC TAX	INC TAX W/BR	TOT EFF	STND INC TAX	INC TAX W/BR	TOT EFF
LAWRENCE TWP.																					
10	342	306	36	8	48	84	93	93	87	202	202	166	335	335	299	742	742	706	4355	4355	4319
20	684	612	72	8	354	426	93	21	51	202	202	130	335	335	263	742	742	670	4355	4355	4283
30	1026	918	108	8	492	600	93	285	393	202	194	86	335	335	227	742	742	634	4355	4355	4247
40	1368	1224	144	8	492	636	93	407	551	202	112	256	335	335	191	742	742	598	4355	4355	4211
50	1710	1530	180	8	492	672	93	407	587	202	298	478	335	165	15	742	742	562	4355	4355	4175
PENNINGTON BOR.																					
10	335	265	70	8	7	77	93	93	23	202	202	132	335	335	265	742	742	672	4355	4355	4285
20	670	530	140	8	272	412	93	93	47	202	202	62	335	335	195	742	742	602	4355	4355	4215
30	1005	795	210	8	492	702	93	162	372	202	202	8	335	335	125	742	742	532	4355	4355	4145
40	1340	1060	280	8	492	772	93	407	687	202	52	228	335	335	55	742	742	462	4355	4355	4075
50	1675	1325	350	8	492	842	93	407	757	202	213	563	335	335	15	742	742	392	4355	4355	4005
PRINCETON BOR.																					
10	431	428	3	8	170	173	93	93	90	202	202	199	335	335	332	742	742	739	4355	4355	4352
20	862	856	6	8	492	498	93	223	229	202	202	196	335	335	329	742	742	736	4355	4355	4349
30	1293	1284	9	8	492	501	93	407	416	202	172	181	335	335	326	742	742	733	4355	4355	4346
40	1724	1712	12	8	492	504	93	407	419	202	298	310	335	17	29	742	742	730	4355	4355	4343
50	2155	2140	15	8	492	507	93	407	422	202	298	313	335	165	180	742	742	727	4355	4355	4340
PRINCETON TWP.																					
10	330	332	2	8	74	72	93	93	95	202	202	204	335	335	337	742	742	744	4355	4355	4357
20	660	664	4	8	406	402	93	31	27	202	202	206	335	335	339	742	742	746	4355	4355	4359
30	990	996	6	8	492	486	93	363	357	202	116	122	335	335	341	742	742	748	4355	4355	4361
40	1320	1328	8	8	492	484	93	407	399	202	216	208	335	335	343	742	742	750	4355	4355	4363
50	1650	1660	10	8	492	482	93	407	397	202	298	288	335	35	45	742	742	752	4355	4355	4365
TRENTON CITY																					
10	736	433	303	8	175	478	93	93	210	202	202	101	335	335	32	742	742	439	4355	4355	4052
20	1472	866	606	8	492	1098	93	233	839	202	202	404	335	335	271	742	742	136	4355	4355	3749
30	2208	1299	909	8	492	1401	93	407	1316	202	187	1096	335	335	574	742	742	167	4355	4355	3446
40	2944	1732	1212	8	492	1704	93	407	1619	202	298	1510	335	37	1249	742	742	470	4355	4355	3143
50	3680	2165	1515	8	492	2007	93	407	1922	202	298	1813	335	165	1680	742	742	773	4355	4355	2840
WASHINGTON TWP.																					
10	260	198	62	8	8	54	93	93	31	202	202	140	335	335	273	742	742	680	4355	4355	4293
20	520	396	124	8	138	262	93	93	31	202	202	78	335	335	211	742	742	618	4355	4355	4231
30	780	594	186	8	336	522	93	39	147	202	202	16	335	335	149	742	742	556	4355	4355	4169
40	1040	792	248	8	492	740	93	159	407	202	202	46	335	335	87	742	742	494	4355	4355	4107
50	1300	990	310	8	492	802	93	357	667	202	122	188	335	335	25	742	742	432	4355	4355	4045



PROPERTY TAX PLAN AND INCOME TAX PLAN - EFFECTS

COUNTY OF MERCER

ASSD VALUE THOUS	74 ACTAL TAX	74 PROP TAX	DIFF	5,000 INCOME			9,000 INCOME			13,000 INCOME			17,000 INCOME			26,000 INCOME			80,000 INCOME		
				STND	INC	TOT	STND	INC	TOT	STND	INC	TOT	STND	INC	TOT	STND	INC	TOT	STND	INC	TOT
				INC	TAX	EFF	INC	TAX	EFF	INC	TAX	EFF	INC	TAX	EFF	INC	TAX	EFF	INC	TAX	EFF
			TAX	W/BR		TAX	W/BR		TAX	W/BR	TAX	W/BR	TAX	W/BR		TAX	W/BR		TAX	W/BR	
WEST WINDSOR TWP.																					
10	409	352	57	8	94	151	93	93	36	202	202	146	335	335	278	742	742	685	4355	4355	4298
20	818	704	114	8	446	560	93	71	185	202	202	88	335	335	221	742	742	628	4355	4355	4241
30	1227	1056	171	8	492	663	93	407	578	202	56	115	335	335	164	742	742	571	4355	4355	4184
40	1636	1408	228	8	492	720	93	407	635	202	296	524	335	287	59	742	742	514	4355	4355	4127
50	2045	1760	285	8	492	777	93	407	692	202	298	583	335	65	350	742	742	457	4355	4355	4070

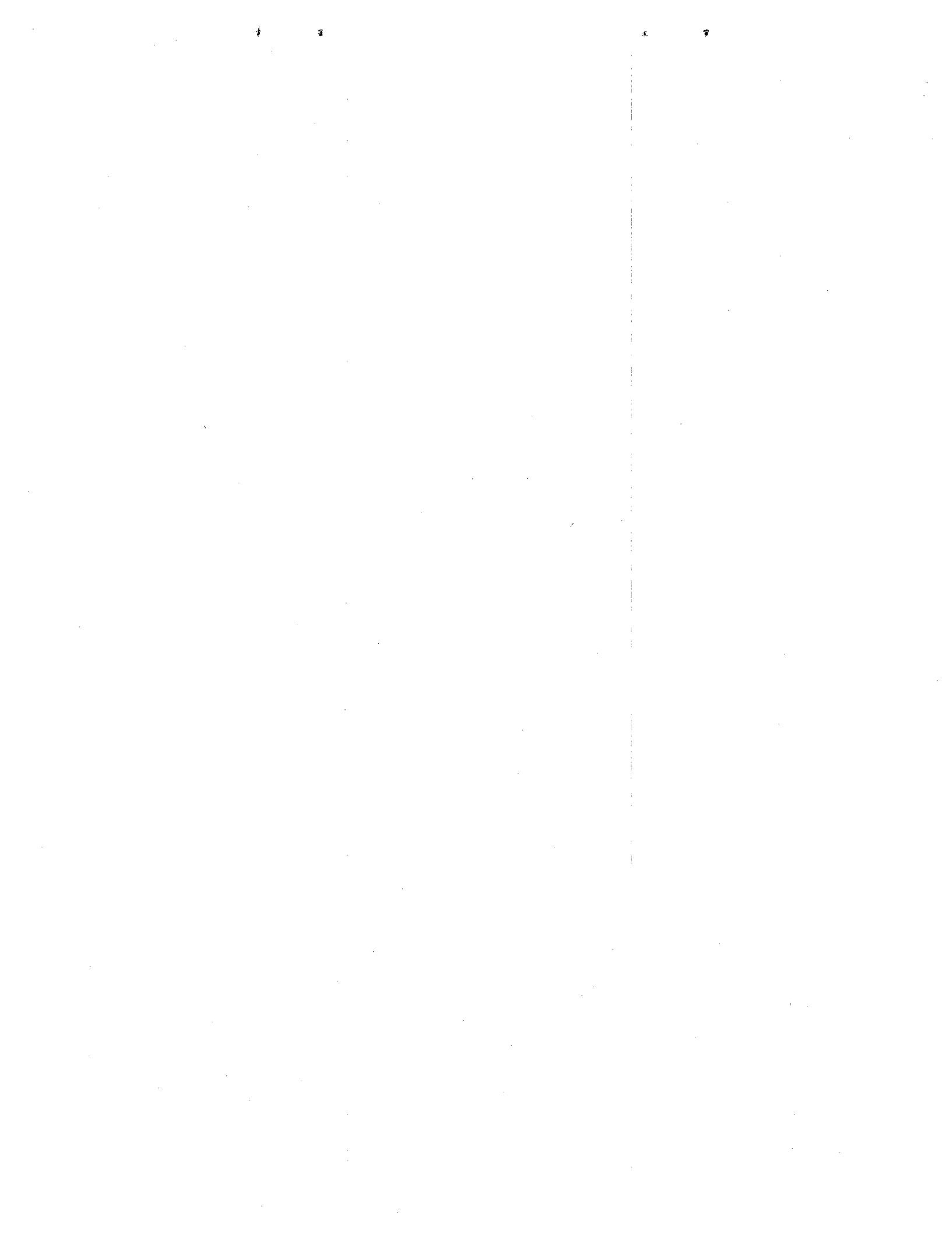

PROPERTY TAX PLAN AND INCOME TAX PLAN - EFFECTS

COUNTY OF MIDDLESEX

ASSD	74 VALUE THOUS	74 ACTAL TAX	74 PROP TAX	DIFF	5,000 INCOME			9,000 INCOME			13,000 INCOME			17,000 INCOME			26,000 INCOME			80,000 INCOME		
					STND INC TAX	INC TAX W/BR	TOT EFF	STND INC TAX	INC TAX W/BR	TOT EFF	STND INC TAX	INC TAX W/BR	TOT EFF	STND INC TAX	INC TAX W/BR	TOT EFF	STND INC TAX	INC TAX W/BR	TOT EFF	STND INC TAX	INC TAX W/BR	TOT EFF
CARTERET BOR.																						
10	369	266	103	8	8	111	93	93	10	202	202	99	335	335	232	742	742	639	4355	4355	4252	
20	738	532	206	8	274	480	93	93	113	202	202	4	335	335	129	742	742	536	4355	4355	4149	
30	1107	798	309	8	492	801	93	165	474	202	202	107	335	335	26	742	742	433	4355	4355	4046	
40	1476	1064	412	8	492	904	93	407	819	202	48	364	335	335	77	742	742	330	4355	4355	3943	
50	1845	1330	515	8	492	1007	93	407	922	202	218	733	335	335	180	742	742	227	4355	4355	3840	
CRANBURY TWP.																						
10	240	248	8	8	8	16	93	93	101	202	202	210	335	335	343	742	742	750	4355	4355	4363	
20	480	496	16	8	238	222	93	93	109	202	202	218	335	335	351	742	742	758	4355	4355	4371	
30	720	744	24	8	486	462	93	111	87	202	202	226	335	335	359	742	742	766	4355	4355	4379	
40	960	992	32	8	492	460	93	359	327	202	120	152	335	335	367	742	742	774	4355	4355	4387	
50	1200	1240	40	8	492	452	93	407	367	202	128	88	335	335	375	742	742	782	4355	4355	4395	
DUNELLEN BOR.																						
10	439	311	128	8	53	181	93	93	35	202	202	74	335	335	207	742	742	614	4355	4355	4227	
20	878	622	256	8	364	620	93	11	245	202	202	54	335	335	79	742	742	486	4355	4355	4099	
30	1317	933	384	8	492	876	93	300	684	202	179	205	335	335	49	742	742	358	4355	4355	3971	
40	1756	1244	512	8	492	1004	93	407	919	202	132	644	335	335	177	742	742	230	4355	4355	3843	
50	2195	1555	640	8	492	1132	93	407	1047	202	298	938	335	140	500	742	742	102	4355	4355	3715	
EAST BRUNSWICK TWP.																						
10	347	208	139	8	8	131	93	93	46	202	202	63	335	335	196	742	742	603	4355	4355	4216	
20	694	416	278	8	158	436	93	93	185	202	202	76	335	335	57	742	742	464	4355	4355	4077	
30	1041	624	417	8	366	783	93	9	408	202	202	215	335	335	82	742	742	325	4355	4355	3938	
40	1388	832	556	8	492	1048	93	199	755	202	202	354	335	335	221	742	742	186	4355	4355	3799	
50	1735	1040	695	8	492	1187	93	407	1102	202	72	623	335	335	360	742	742	47	4355	4355	3660	
EDISON TWP.																						
10	313	239	74	8	8	66	93	93	19	202	202	128	335	335	261	742	742	668	4355	4355	4281	
20	626	478	148	8	220	368	93	93	55	202	202	54	335	335	187	742	742	594	4355	4355	4207	
30	939	717	222	8	459	681	93	84	306	202	202	20	335	335	113	742	742	520	4355	4355	4133	
40	1252	956	296	8	492	788	93	323	619	202	156	140	335	335	39	742	742	446	4355	4355	4059	
50	1565	1195	370	8	492	862	93	407	777	202	83	453	335	335	35	742	742	372	4355	4355	3985	
HELMETTA BOR.																						
10	280	214	66	8	8	58	93	93	27	202	202	136	335	335	269	742	742	676	4355	4355	4289	
20	560	428	132	8	170	302	93	93	39	202	202	70	335	335	203	742	742	610	4355	4355	4223	
30	840	642	198	8	384	582	93	9	207	202	202	4	335	335	137	742	742	544	4355	4355	4157	
40	1120	856	264	8	492	756	93	223	487	202	202	62	335	335	71	742	742	478	4355	4355	4091	
50	1400	1070	330	8	492	822	93	407	737	202	42	288	335	335	5	742	742	412	4355	4355	4025	



PROPERTY TAX PLAN AND INCOME TAX PLAN - EFFECTS

COUNTY OF MIDDLESEX

ASSD VALUE THOUS	74 ACTAL TAX	74 PROP TAX	DIFF	5,000 INCOME			9,000 INCOME			13,000 INCOME			17,000 INCOME			26,000 INCOME			80,000 INCOME		
				STND INC TAX	INC TAX W/BR	TOT EFF	STND INC TAX	INC TAX W/BR	TOT EFF	STND INC TAX	INC TAX W/BR	TOT EFF	STND INC TAX	INC TAX W/BR	TOT EFF	STND INC TAX	INC TAX W/BR	TOT EFF	STND INC TAX	INC TAX W/BR	TOT EFF
HIGHLAND PARK BOR.																					
10	465	349	116	8	91	207	93	93	83	202	202	86	335	335	219	742	742	626	4355	4355	4239
20	930	698	232	8	440	672	93	65	297	202	202	30	335	335	103	742	742	510	4355	4355	4123
30	1395	1047	348	8	492	840	93	407	755	202	65	283	335	335	13	742	742	394	4355	4355	4007
40	1860	1396	464	8	492	956	93	407	871	202	284	748	335	299	165	742	742	278	4355	4355	3891
50	2325	1745	580	8	492	1072	93	407	987	202	298	878	335	50	630	742	742	162	4355	4355	3775
JAMESBURG BOR.																					
10	403	262	141	8	4	145	93	93	48	202	202	61	335	335	194	742	742	601	4355	4355	4214
20	806	524	282	8	266	548	93	93	189	202	202	80	335	335	53	742	742	460	4355	4355	4073
30	1209	786	423	8	492	915	93	153	576	202	202	221	335	335	88	742	742	319	4355	4355	3932
40	1612	1048	564	8	492	1056	93	407	971	202	64	500	335	335	229	742	742	178	4355	4355	3791
50	2015	1310	705	8	492	1197	93	407	1112	202	198	903	335	335	370	742	742	37	4355	4355	3650
MADISON TWP.																					
10	439	259	180	8	1	181	93	93	87	202	202	22	335	335	155	742	742	562	4355	4355	4175
20	878	518	360	8	260	620	93	93	267	202	202	158	335	335	25	742	742	382	4355	4355	3995
30	1317	777	540	8	492	1032	93	144	684	202	202	338	335	335	205	742	742	202	4355	4355	3815
40	1756	1036	720	8	492	1212	93	403	1123	202	76	644	335	335	385	742	742	22	4355	4355	3635
50	2195	1295	900	8	492	1392	93	407	1307	202	183	1083	335	335	565	742	742	158	4355	4355	3455
METUCHEN BOR.																					
10	358	273	85	8	15	100	93	93	8	202	202	117	335	335	250	742	742	657	4355	4355	4270
20	716	546	170	8	288	458	93	87	83	202	202	32	335	335	165	742	742	572	4355	4355	4185
30	1074	819	255	8	492	747	93	186	441	202	202	53	335	335	80	742	742	487	4355	4355	4100
40	1432	1092	340	8	492	832	93	407	747	202	20	320	335	335	5	742	742	402	4355	4355	4015
50	1790	1365	425	8	492	917	93	407	832	202	253	678	335	330	95	742	742	317	4355	4355	3930
MIDDLESEX BOR.																					
10	299	200	99	8	8	91	93	93	6	202	202	103	335	335	236	742	742	643	4355	4355	4256
20	598	400	198	8	142	340	93	93	105	202	202	4	335	335	137	742	742	544	4355	4355	4157
30	897	600	297	8	342	639	93	33	264	202	202	95	335	335	38	742	742	445	4355	4355	4058
40	1196	800	396	8	492	888	93	167	563	202	202	194	335	335	61	742	742	346	4355	4355	3959
50	1495	1000	495	8	492	987	93	367	862	202	112	383	335	335	160	742	742	247	4355	4355	3860
MILLTOWN BOR.																					
10	287	239	48	8	8	40	93	93	45	202	202	154	335	335	287	742	742	694	4355	4355	4307
20	574	478	96	8	220	316	93	93	3	202	202	106	335	335	239	742	742	646	4355	4355	4259
30	861	717	144	8	459	603	93	84	228	202	202	58	335	335	191	742	742	598	4355	4355	4211
40	1148	956	192	8	492	684	93	323	515	202	156	36	335	335	143	742	742	550	4355	4355	4163
50	1435	1195	240	8	492	732	93	407	647	202	83	323	335	335	95	742	742	502	4355	4355	4115



PROPERTY TAX PLAN AND INCOME TAX PLAN - EFFECTS

COUNTY OF MIDDLESEX

ASSD VALUE THOUS	74 ACTAL TAX	74 PROP TAX	DIFF	5,000 INCOME			9,000 INCOME			13,000 INCOME			17,000 INCOME			26,000 INCOME			80,000 INCOME		
				STND INC TAX	INC TAX W/BR	TOT EFF	STND INC TAX	INC TAX W/BR	TOT EFF	STND INC TAX	INC TAX W/BR	TOT EFF	STND INC TAX	INC TAX W/BR	TOT EFF	STND INC TAX	INC TAX W/BR	TOT EFF	STND INC TAX	INC TAX W/BR	TOT EFF
MONROE TWP.																					
10	262	238	24	8	8	16	93	93	69	202	202	178	335	335	311	742	742	718	4355	4355	4331
20	524	476	48	8	218	266	93	93	45	202	202	154	335	335	287	742	742	694	4355	4355	4307
30	786	714	72	8	456	528	93	81	153	202	202	130	335	335	263	742	742	670	4355	4355	4283
40	1048	952	96	8	492	588	93	319	415	202	160	64	335	335	239	742	742	646	4355	4355	4259
50	1310	1190	120	8	492	612	93	407	527	202	78	198	335	335	215	742	742	622	4355	4355	4235
NEW BRUNSWICK CITY																					
10	374	252	122	8	6	116	93	93	89	202	202	80	335	335	213	742	742	620	4355	4355	4233
20	748	504	244	8	246	490	93	93	151	202	202	42	335	335	91	742	742	498	4355	4355	4111
30	1122	756	366	8	492	858	93	123	489	202	202	164	335	335	31	742	742	376	4355	4355	3989
40	1496	1008	488	8	492	980	93	375	863	202	104	384	335	335	153	742	742	254	4355	4355	3867
50	1870	1260	610	8	492	1102	93	407	1017	202	148	758	335	335	275	742	742	132	4355	4355	3745
NO. BRUNSWICK TWP.																					
10	292	273	19	8	15	34	93	93	74	202	202	183	335	335	316	742	742	723	4355	4355	4336
20	584	546	38	8	288	326	93	87	49	202	202	164	335	335	297	742	742	704	4355	4355	4317
30	876	819	57	8	492	549	93	186	243	202	202	145	335	335	278	742	742	685	4355	4355	4298
40	1168	1092	76	8	492	568	93	407	483	202	20	56	335	335	259	742	742	666	4355	4355	4279
50	1460	1365	95	8	492	587	93	407	502	202	253	348	335	330	235	742	742	647	4355	4355	4260
PERTH AMBOY CITY																					
10	435	271	164	8	13	177	93	93	71	202	202	38	335	335	171	742	742	578	4355	4355	4191
20	870	542	328	8	284	612	93	91	237	202	202	126	335	335	7	742	742	414	4355	4355	4027
30	1305	813	492	8	492	984	93	180	672	202	202	290	335	335	157	742	742	250	4355	4355	3863
40	1740	1084	656	8	492	1148	93	407	1063	202	28	628	335	335	321	742	742	86	4355	4355	3699
50	2175	1355	820	8	492	1312	93	407	1227	202	243	1063	335	335	485	742	742	78	4355	4355	3535
PISCATAWAY TWP.																					
10	382	240	142	8	8	134	93	93	49	202	202	60	335	335	193	742	742	600	4355	4355	4213
20	764	480	284	8	222	506	93	93	191	202	202	82	335	335	51	742	742	458	4355	4355	4071
30	1146	720	426	8	462	888	93	87	513	202	202	224	335	335	91	742	742	316	4355	4355	3929
40	1528	960	568	8	492	1060	93	327	895	202	152	416	335	335	233	742	742	174	4355	4355	3787
50	1910	1200	710	8	492	1202	93	407	1117	202	88	798	335	335	375	742	742	32	4355	4355	3645
PLAINSBORO TWP.																					
10	257	185	72	8	8	64	93	93	21	202	202	130	335	335	263	742	742	670	4355	4355	4283
20	514	370	144	8	112	256	93	93	51	202	202	58	335	335	191	742	742	598	4355	4355	4211
30	771	555	216	8	297	513	93	78	138	202	202	14	335	335	119	742	742	526	4355	4355	4139
40	1028	740	288	8	482	770	93	107	395	202	202	86	335	335	47	742	742	454	4355	4355	4067
50	1285	925	360	8	492	852	93	292	652	202	187	173	335	335	25	742	742	382	4355	4355	3995



PROPERTY TAX PLAN AND INCOME TAX PLAN - EFFECTS

COUNTY OF MIDDLESEX

ASSD VALUE THOUS	74 ACTAL TAX	74 PROP TAX	DIFF	5,000 INCOME			9,000 INCOME			13,000 INCOME			17,000 INCOME			26,000 INCOME			80,000 INCOME		
				STND INC TAX	INC W/BR	TOT EFF	STND INC TAX	INC W/BR	TOT EFF	STND INC TAX	INC W/BR	TOT EFF	STND INC TAX	INC W/BR	TOT EFF	STND INC TAX	INC W/BR	TOT EFF	STND INC TAX	INC W/BR	TOT EFF
SAYREVILLE BOR.																					
10	286	215	71	8	8	63	93	93	22	202	202	131	335	335	264	742	742	671	4355	4355	4284
20	572	430	142	8	172	314	93	93	49	202	202	60	335	335	193	742	742	600	4355	4355	4213
30	858	645	213	8	387	600	93	12	225	202	202	11	335	335	122	742	742	529	4355	4355	4142
40	1144	860	284	8	492	776	93	227	511	202	202	82	335	335	51	742	742	458	4355	4355	4071
50	1430	1075	355	8	492	847	93	407	762	202	37	318	335	335	20	742	742	387	4355	4355	4000
SOUTH AMBOY CITY																					
10	341	276	65	8	18	83	93	93	28	202	202	137	335	335	270	742	742	677	4355	4355	4290
20	682	552	130	8	294	424	93	81	49	202	202	72	335	335	205	742	742	612	4355	4355	4225
30	1023	828	195	8	492	687	93	195	390	202	202	7	335	335	140	742	742	547	4355	4355	4160
40	1364	1104	260	8	492	752	93	407	667	202	8	252	335	335	75	742	742	482	4355	4355	4095
50	1705	1380	325	8	492	817	93	407	732	202	268	593	335	315	10	742	742	417	4355	4355	4030
SOUTH BRUNSWICK TWP.																					
10	298	188	110	8	8	102	93	93	17	202	202	92	335	335	225	742	742	632	4355	4355	4245
20	596	376	220	8	118	338	93	93	127	202	202	18	335	335	115	742	742	522	4355	4355	4135
30	894	564	330	8	306	636	93	69	261	202	202	128	335	335	5	742	742	412	4355	4355	4025
40	1192	752	440	8	492	932	93	119	559	202	202	238	335	335	105	742	742	302	4355	4355	3915
50	1490	940	550	8	492	1042	93	307	857	202	172	378	335	335	215	742	742	192	4355	4355	3805
SOUTH PLAINFIELD BOR.																					
10	354	250	104	8	8	96	93	93	11	202	202	98	335	335	231	742	742	638	4355	4355	4251
20	708	500	208	8	242	450	93	93	115	202	202	6	335	335	127	742	742	534	4355	4355	4147
30	1062	730	312	8	492	804	93	117	429	202	202	110	335	335	23	742	742	430	4355	4355	4043
40	1416	1000	416	8	492	908	93	367	783	202	112	304	335	335	81	742	742	326	4355	4355	3939
50	1770	1250	520	8	492	1012	93	407	927	202	138	658	335	335	185	742	742	222	4355	4355	3835
SOUTH RIVER BOR.																					
10	401	286	115	8	28	143	93	93	22	202	202	87	335	335	220	742	742	627	4355	4355	4240
20	802	572	230	8	314	544	93	61	169	202	202	28	335	335	105	742	742	512	4355	4355	4125
30	1203	858	345	8	492	837	93	225	570	202	202	143	335	335	10	742	742	397	4355	4355	4010
40	1604	1144	460	8	492	952	93	407	867	202	32	492	335	335	125	742	742	282	4355	4355	3895
50	2005	1430	575	8	492	1067	93	407	982	202	298	873	335	265	310	742	742	167	4355	4355	3780
SPOTSWOOD BOR.																					
10	368	223	145	8	8	137	93	93	52	202	202	57	335	335	190	742	742	597	4355	4355	4210
20	736	446	290	8	188	478	93	93	197	202	202	88	335	335	45	742	742	452	4355	4355	4065
30	1104	669	435	8	411	846	93	36	471	202	202	233	335	335	100	742	742	307	4355	4355	3920
40	1472	892	580	8	492	1072	93	259	839	202	202	378	335	335	245	742	742	162	4355	4355	3775
50	1840	1115	725	8	492	1217	93	407	1132	202	3	728	335	335	390	742	742	17	4355	4355	3630

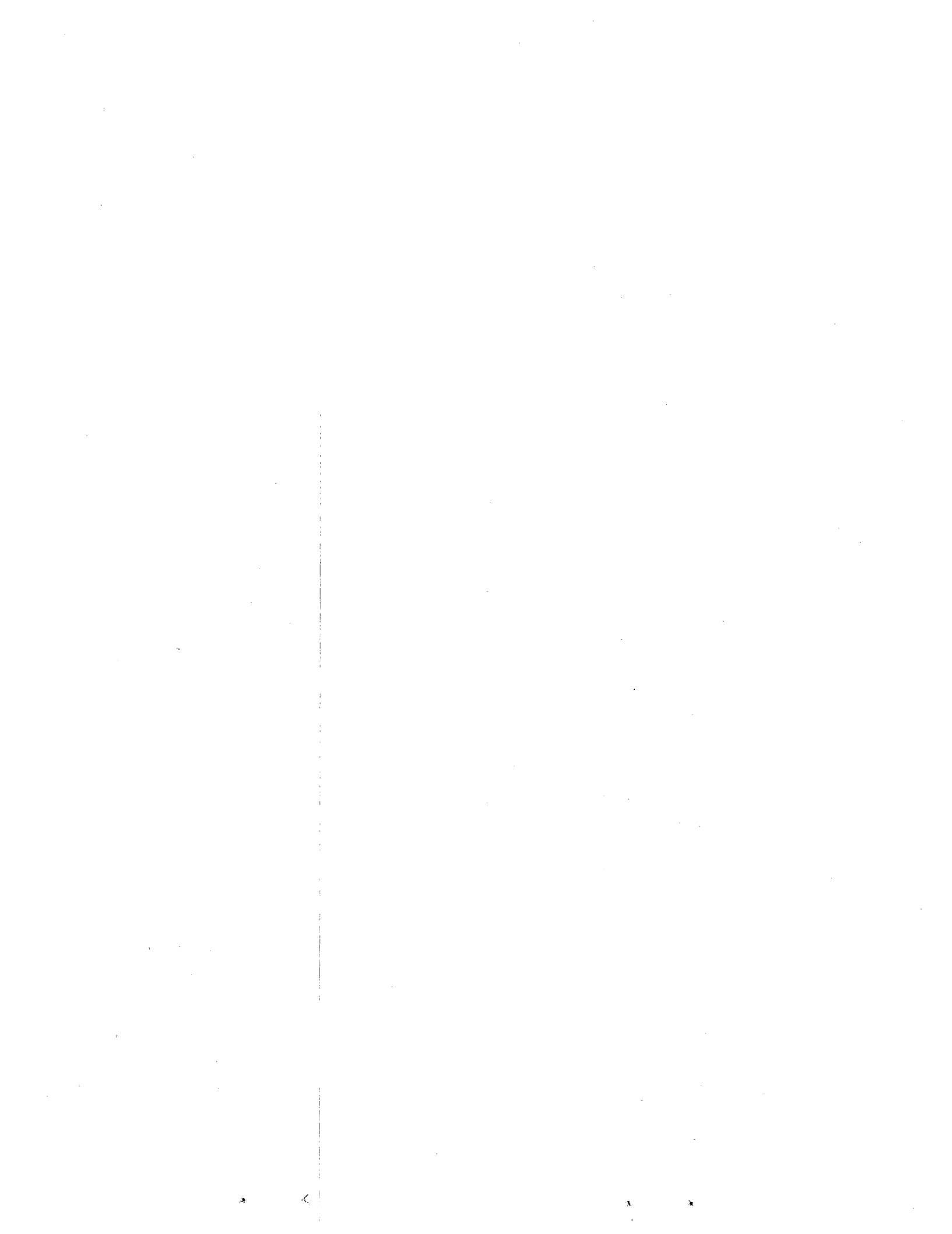

PROPERTY TAX PLAN AND INCOME TAX PLAN - EFFECTS

COUNTY OF MIDDLESEX

ASSD VALUE THOUS	74 ACTAL TAX	74 PROP TAX	DIFF	5,000 INCOME			9,000 INCOME			13,000 INCOME			17,000 INCOME			26,000 INCOME			80,000 INCOME		
				STND INC TAX	INC TAX W/BR	TOT EFF	STND INC TAX	INC TAX W/BR	TOT EFF	STND INC TAX	INC TAX W/BR	TOT EFF	STND INC TAX	INC TAX W/BR	TOT EFF	STND INC TAX	INC TAX W/BR	TOT EFF	STND INC TAX	INC TAX W/BR	TOT EFF

WOODBIDGE TWP.

10	314	222	92	8	8	84	93	93	1	202	202	110	335	335	243	742	742	650	4355	4355	4263
20	628	444	184	8	186	370	93	93	91	202	202	18	335	335	151	742	742	558	4355	4355	4171
30	942	666	276	8	408	684	93	33	309	202	202	74	335	335	59	742	742	466	4355	4355	4079
40	1256	888	368	8	492	860	93	255	623	202	202	166	335	335	33	742	742	374	4355	4355	3987
50	1570	1110	460	8	492	952	93	407	867	202	2	458	335	335	125	742	742	282	4355	4355	3895

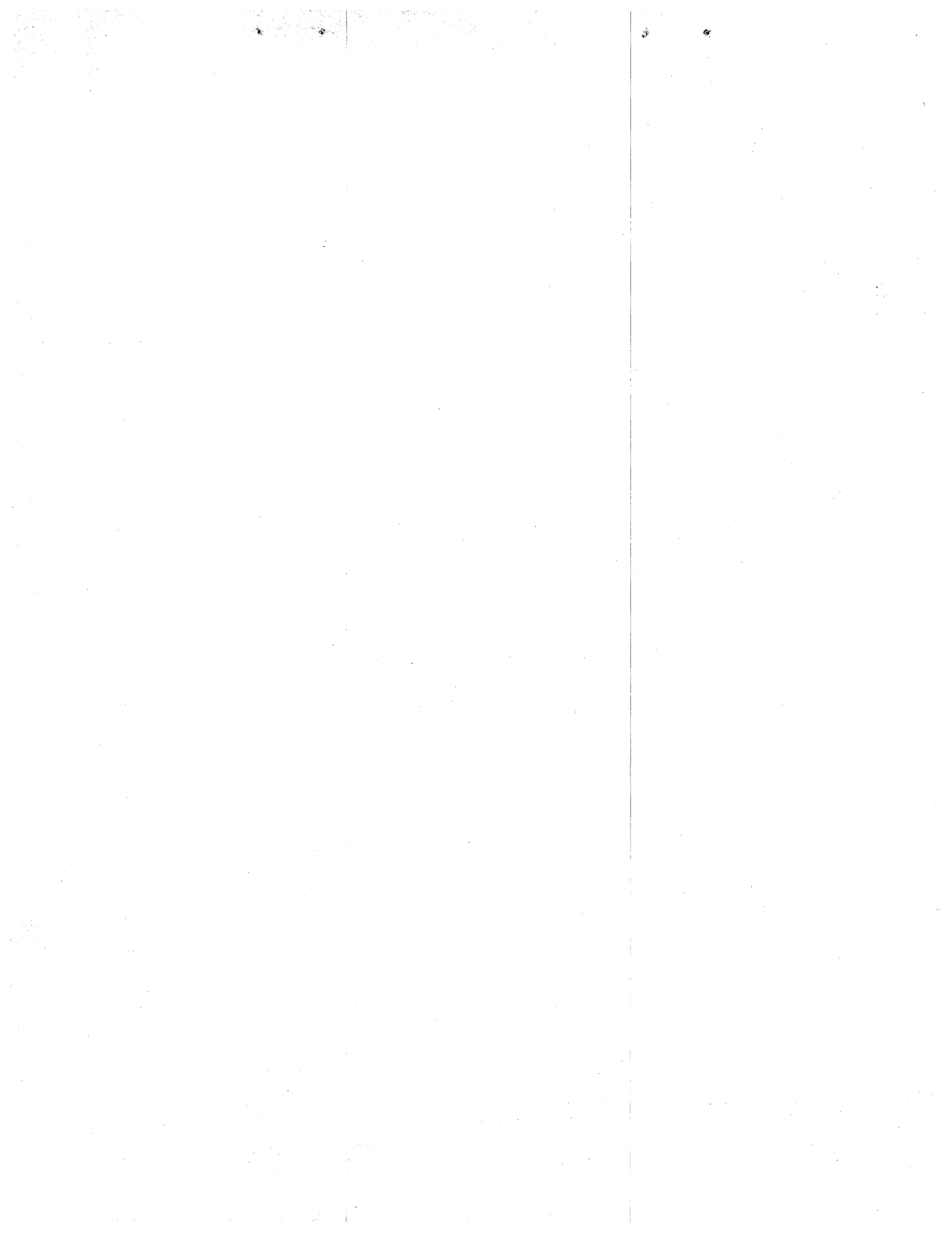

PROPERTY TAX PLAN AND INCOME TAX PLAN - EFFECTS

COUNTY OF MONMOUTH

ASSD VALUE THOUS	74 ACTAL TAX	74 PROP TAX	DIFF	5,000 INCOME			9,000 INCOME			13,000 INCOME			17,000 INCOME			26,000 INCOME			80,000 INCOME		
				STND INC TAX	INC TAX W/BR	TOT EFF	STND INC TAX	INC TAX W/BR	TOT EFF	STND INC TAX	INC TAX W/BR	TOT EFF	STND INC TAX	INC TAX W/BR	TOT EFF	STND INC TAX	INC TAX W/BR	TOT EFF	STND INC TAX	INC TAX W/BR	TOT EFF
ALLENHURST BOR.																					
10	308	304	4	8	46	50	93	93	89	202	202	198	335	335	331	742	742	738	4355	4355	4351
20	616	608	8	8	350	358	93	25	17	202	202	194	335	335	327	742	742	734	4355	4355	4347
30	924	912	12	8	492	504	93	279	291	202	200	188	335	335	323	742	742	730	4355	4355	4343
40	1232	1216	16	8	492	508	93	407	423	202	104	120	335	335	319	742	742	726	4355	4355	4339
50	1540	1520	20	8	492	512	93	407	427	202	298	318	335	175	155	742	742	722	4355	4355	4335
ALLENTOWN BOR.																					
10	517	362	155	8	104	259	93	93	62	202	202	47	335	335	180	742	742	587	4355	4355	4200
20	1034	724	310	8	466	776	93	91	401	202	202	108	335	335	25	742	742	432	4355	4355	4045
30	1551	1086	465	8	492	957	93	407	872	202	26	439	335	335	130	742	742	277	4355	4355	3890
40	2068	1448	620	8	492	1112	93	407	1027	202	298	918	335	247	373	742	742	122	4355	4355	3735
50	2585	1810	775	8	492	1267	93	407	1182	202	298	1079	335	115	890	742	742	33	4355	4355	3580
ASBURY PARK CITY																					
10	674	382	292	8	124	416	93	93	129	202	202	90	335	335	43	742	742	450	4355	4355	4063
20	1348	764	584	8	492	1076	93	131	715	202	202	382	335	335	249	742	742	158	4355	4355	3771
30	2022	1146	876	8	492	1368	93	407	1283	202	34	910	335	335	541	742	742	134	4355	4355	3479
40	2696	1528	1168	8	492	1660	93	407	1575	202	298	1466	335	167	1001	742	742	426	4355	4355	3187
50	3370	1910	1460	8	492	1952	93	407	1867	202	298	1758	335	165	1625	742	742	718	4355	4355	2895
ATLANTIC HIGHLANDS BOR.																					
10	540	385	155	8	127	282	93	93	62	202	202	47	335	335	180	742	742	587	4355	4355	4200
20	1080	770	310	8	492	802	93	137	447	202	202	108	335	335	25	742	742	432	4355	4355	4045
30	1620	1155	465	8	492	957	93	407	872	202	43	508	335	335	130	742	742	277	4355	4355	3890
40	2160	1540	620	8	492	1112	93	407	1027	202	298	918	335	155	465	742	742	122	4355	4355	3735
50	2700	1925	775	8	492	1267	93	407	1182	202	298	1079	335	165	940	742	742	33	4355	4355	3580
AVON-BY-THE-SEA BOR.																					
10	415	414	1	8	156	157	93	93	92	202	202	201	335	335	334	742	742	741	4355	4355	4354
20	830	828	2	8	492	494	93	195	197	202	202	200	335	335	333	742	742	740	4355	4355	4353
30	1245	1242	3	8	492	495	93	407	410	202	130	133	335	335	332	742	742	739	4355	4355	4352
40	1660	1656	4	8	492	496	93	407	411	202	298	302	335	39	35	742	742	738	4355	4355	4351
50	2075	2070	5	8	492	497	93	407	412	202	298	303	335	165	170	742	742	737	4355	4355	4350
BELMAR BOR.																					
10	320	299	21	8	41	62	93	93	72	202	202	181	335	335	314	742	742	721	4355	4355	4334
20	640	598	42	8	340	382	93	35	7	202	202	160	335	335	293	742	742	700	4355	4355	4313
30	960	897	63	8	492	555	93	264	327	202	202	139	335	335	272	742	742	679	4355	4355	4292
40	1280	1196	84	8	492	576	93	407	491	202	84	168	335	335	251	742	742	658	4355	4355	4271
50	1600	1495	105	8	492	597	93	407	512	202	298	403	335	200	95	742	742	637	4355	4355	4250

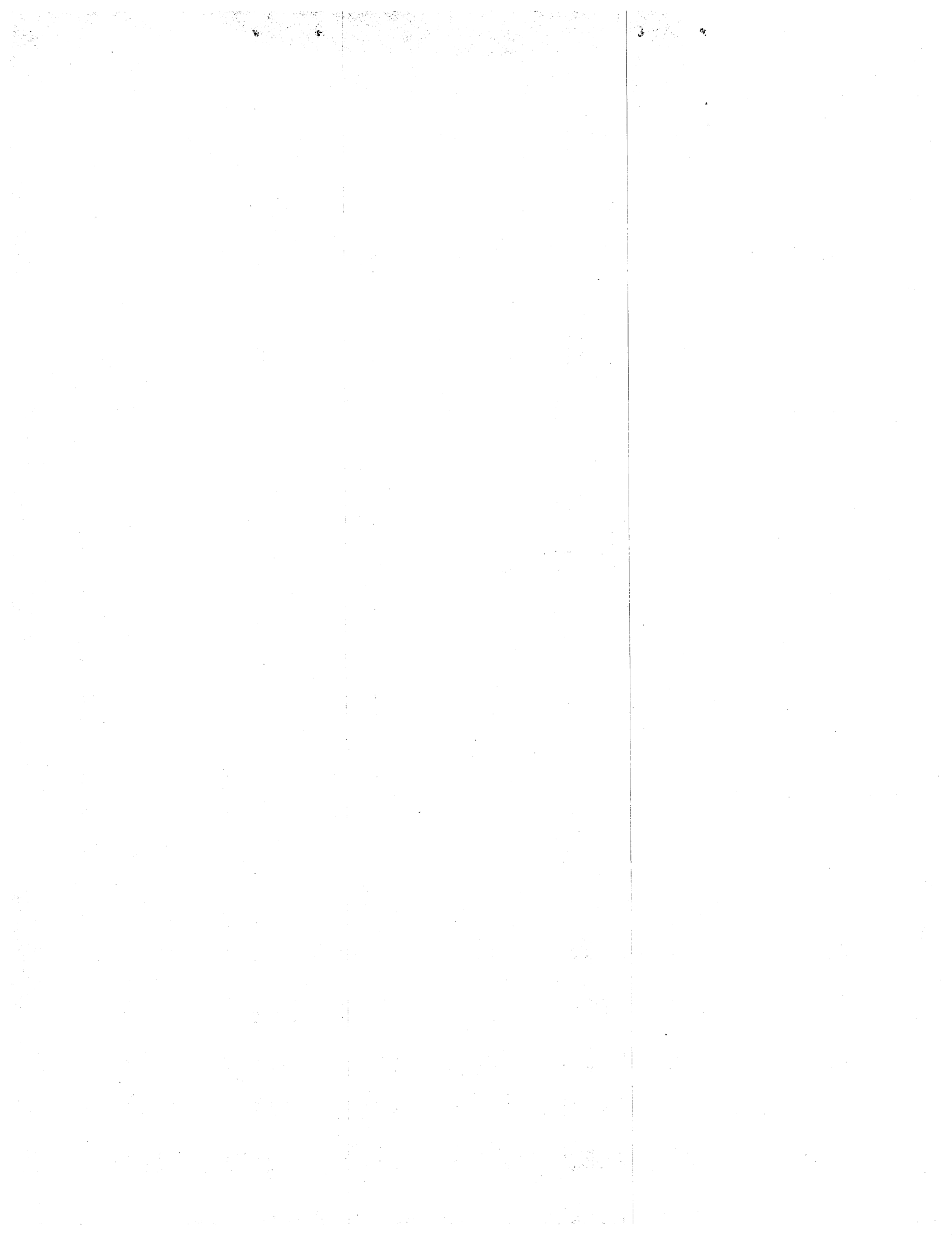

PROPERTY TAX PLAN AND INCOME TAX PLAN - EFFECTS

COUNTY OF MONMOUTH

ASSD VALUE THOUS	74 ACTAL TAX	74 PROP TAX	DIFF	5,000 INCOME			9,000 INCOME			13,000 INCOME			17,000 INCOME			26,000 INCOME			80,000 INCOME		
				STND INC TAX	INC TAX W/BR	TOT EFF	STND INC TAX	INC TAX W/BR	TOT EFF	STND INC TAX	INC TAX W/BR	TOT EFF	STND INC TAX	INC TAX W/BR	TOT EFF	STND INC TAX	INC TAX W/BR	TOT EFF	STND INC TAX	INC TAX W/BR	TOT EFF
BRADLEY BEACH BOR.																					
10	530	400	130	8	142	272	93	93	37	202	202	72	335	335	205	742	742	612	4355	4355	4225
20	1060	800	260	8	492	752	93	167	427	202	202	58	335	335	75	742	742	482	4355	4355	4095
30	1590	1200	390	8	492	882	93	407	797	202	88	478	335	335	55	742	742	352	4355	4355	3965
40	2120	1600	520	8	492	1012	93	407	927	202	298	818	335	95	425	742	742	222	4355	4355	3835
50	2650	2000	650	8	492	1142	93	407	1057	202	298	948	335	165	815	742	742	92	4355	4355	3705
BIELLE BOR.																					
10	355	298	57	8	40	97	93	93	36	202	202	145	335	335	278	742	742	685	4355	4355	4298
20	710	596	114	8	338	452	93	37	77	202	202	88	335	335	221	742	742	628	4355	4355	4241
30	1065	894	171	8	492	663	93	261	432	202	202	31	335	335	164	742	742	571	4355	4355	4184
40	1420	1192	228	8	492	720	93	407	635	202	80	308	335	335	107	742	742	514	4355	4355	4127
50	1775	1490	285	8	492	777	93	407	692	202	298	583	335	205	80	742	742	457	4355	4355	4070
COLTS NECK TWP.																					
10	289	200	89	8	8	81	93	93	4	202	202	113	335	335	246	742	742	653	4355	4355	4266
20	578	400	178	8	142	320	93	93	85	202	202	24	335	335	157	742	742	564	4355	4355	4177
30	867	600	267	8	342	609	93	33	234	202	202	65	335	335	68	742	742	475	4355	4355	4088
40	1156	800	356	8	492	848	93	167	523	202	202	154	335	335	21	742	742	386	4355	4355	3999
50	1445	1000	445	8	492	937	93	367	812	202	112	333	335	335	110	742	742	297	4355	4355	3910
DEAL BOR.																					
10	298	297	1	8	39	40	93	93	32	202	202	201	335	335	334	742	742	741	4355	4355	4354
20	596	594	2	8	336	338	93	39	37	202	202	200	335	335	333	742	742	740	4355	4355	4353
30	894	891	3	8	492	495	93	258	261	202	202	199	335	335	332	742	742	739	4355	4355	4352
40	1192	1188	4	8	492	496	93	407	411	202	76	80	335	335	331	742	742	738	4355	4355	4351
50	1490	1485	5	8	492	497	93	407	412	202	298	303	335	210	205	742	742	737	4355	4355	4350
EATONTOWN BOR.																					
10	359	271	88	8	13	101	93	93	5	202	202	114	335	335	247	742	742	654	4355	4355	4267
20	718	542	176	8	284	460	93	91	85	202	202	26	335	335	159	742	742	566	4355	4355	4179
30	1077	813	264	8	492	756	93	180	444	202	202	62	335	335	71	742	742	478	4355	4355	4091
40	1436	1084	352	8	492	844	93	407	759	202	28	324	335	335	17	742	742	390	4355	4355	4003
50	1795	1355	440	8	492	932	93	407	847	202	243	683	335	335	105	742	742	302	4355	4355	3915
ENGLISHTOWN BOR.																					
10	400	222	178	8	8	170	93	93	85	202	202	24	335	335	157	742	742	564	4355	4355	4177
20	800	444	356	8	186	542	93	93	263	202	202	154	335	335	21	742	742	386	4355	4355	3999
30	1200	666	534	8	408	942	93	33	567	202	202	332	335	335	199	742	742	208	4355	4355	3821
40	1600	888	712	8	492	1204	93	255	967	202	202	510	335	335	377	742	742	30	4355	4355	3643
50	2000	1110	890	8	492	1382	93	407	1297	202	2	888	335	335	555	742	742	148	4355	4355	3465

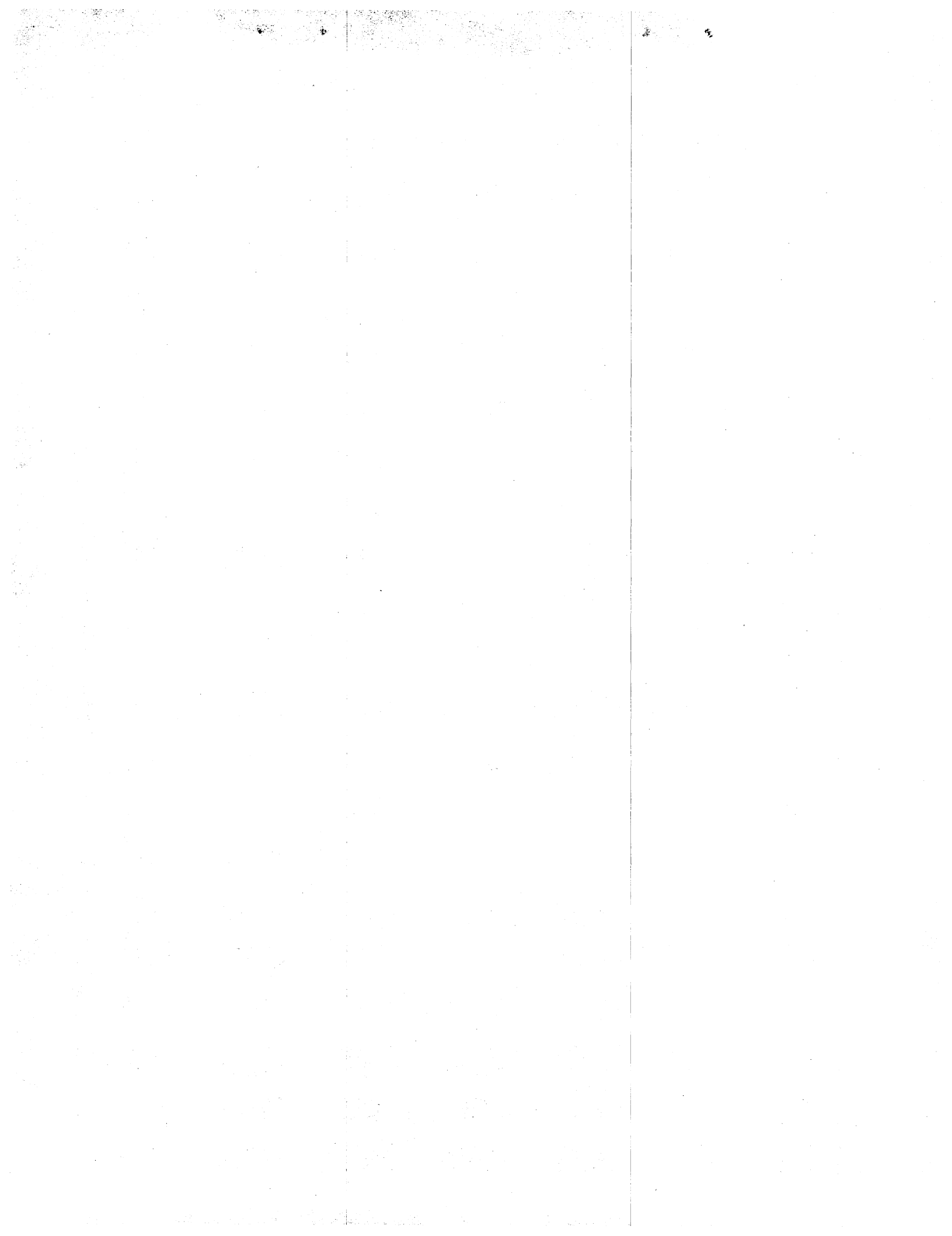

PROPERTY TAX PLAN AND INCOME TAX PLAN - EFFECTS

COUNTY OF MONMOUTH

ASSD VALUE THOUS	74 ACTAL TAX	74 PROP TAX	DIFF	5,000 INCOME			9,000 INCOME			13,000 INCOME			17,000 INCOME			26,000 INCOME			80,000 INCOME		
				STND INC TAX	INC TAX W/BR	TOT EFF	STND INC TAX	INC TAX W/BR	TOT EFF	STND INC TAX	INC TAX W/BR	TOT EFF	STND INC TAX	INC TAX W/BR	TOT EFF	STND INC TAX	INC TAX W/BR	TOT EFF	STND INC TAX	INC TAX W/BR	TOT EFF
FAIR HAVEN BOR.																					
10	535	376	159	8	118	277	93	93	66	202	202	49	335	335	176	742	742	583	4355	4355	4196
20	1070	752	318	8	492	810	93	119	437	202	202	116	335	335	17	742	742	424	4355	4355	4037
30	1605	1128	477	8	492	969	93	407	884	202	16	493	335	335	142	742	742	265	4355	4355	3878
40	2140	1504	636	8	492	1128	93	407	1043	202	298	934	335	191	445	742	742	106	4355	4355	3719
50	2675	1880	795	8	492	1287	93	407	1202	202	298	1093	335	165	960	742	742	53	4355	4355	3560
FARMINGDALE BOR.																					
10	470	317	153	8	59	212	93	93	60	202	202	49	335	335	182	742	742	589	4355	4355	4202
20	940	634	306	8	376	682	93	1	307	202	202	104	335	335	29	742	742	436	4355	4355	4049
30	1410	951	459	8	492	951	93	318	777	202	161	298	335	335	124	742	742	283	4355	4355	3896
40	1880	1268	612	8	492	1104	93	407	1019	202	156	768	335	335	277	742	742	130	4355	4355	3743
50	2350	1585	765	8	492	1257	93	407	1172	202	298	1063	335	110	655	742	742	23	4355	4355	3590
FREEHOLD BOR.																					
10	453	326	127	8	68	195	93	93	34	202	202	75	335	335	208	742	742	615	4355	4355	4228
20	906	652	254	8	394	648	93	19	273	202	202	52	335	335	81	742	742	488	4355	4355	4101
30	1359	978	381	8	492	873	93	345	786	202	134	247	335	335	46	742	742	361	4355	4355	3974
40	1812	1304	508	8	492	1000	93	407	918	202	192	700	335	335	173	742	742	234	4355	4355	3847
50	2265	1630	635	8	492	1127	93	407	1042	202	298	933	335	65	570	742	742	107	4355	4355	3720
FREEHOLD TWP.																					
10	440	274	166	8	16	182	93	93	73	202	202	36	335	335	169	742	742	576	4355	4355	4189
20	880	548	332	8	290	622	93	85	247	202	202	130	335	335	3	742	742	410	4355	4355	4023
30	1320	822	498	8	492	990	93	189	687	202	202	296	335	335	163	742	742	244	4355	4355	3857
40	1760	1096	664	8	492	1156	93	407	1071	202	16	648	335	335	329	742	742	78	4355	4355	3691
50	2200	1370	830	8	492	1322	93	407	1237	202	258	1088	335	325	505	742	742	88	4355	4355	3525
HAZLET TWP.																					
10	518	327	191	8	69	260	93	93	98	202	202	11	335	335	144	742	742	551	4355	4355	4164
20	1036	654	382	8	396	778	93	21	403	202	202	180	335	335	47	742	742	360	4355	4355	3973
30	1554	981	573	8	492	1065	93	348	921	202	131	442	335	335	238	742	742	169	4355	4355	3782
40	2072	1308	764	8	492	1256	93	407	1171	202	196	960	335	335	429	742	742	22	4355	4355	3691
50	2590	1635	955	8	492	1447	93	407	1362	202	298	1253	335	60	895	742	742	213	4355	4355	3400
HIGHLANDS BOR.																					
10	586	419	167	8	161	328	93	93	74	202	202	35	335	335	168	742	742	575	4355	4355	4188
20	1172	838	334	8	492	826	93	205	539	202	202	132	335	335	1	742	742	408	4355	4355	4021
30	1758	1257	501	8	492	993	93	407	908	202	145	646	335	335	166	742	742	241	4355	4355	3854
40	2344	1676	668	8	492	1160	93	407	1075	202	298	966	335	19	649	742	742	74	4355	4355	3687
50	2930	2095	835	8	492	1327	93	407	1242	202	298	1133	335	165	1000	742	742	93	4355	4355	3520

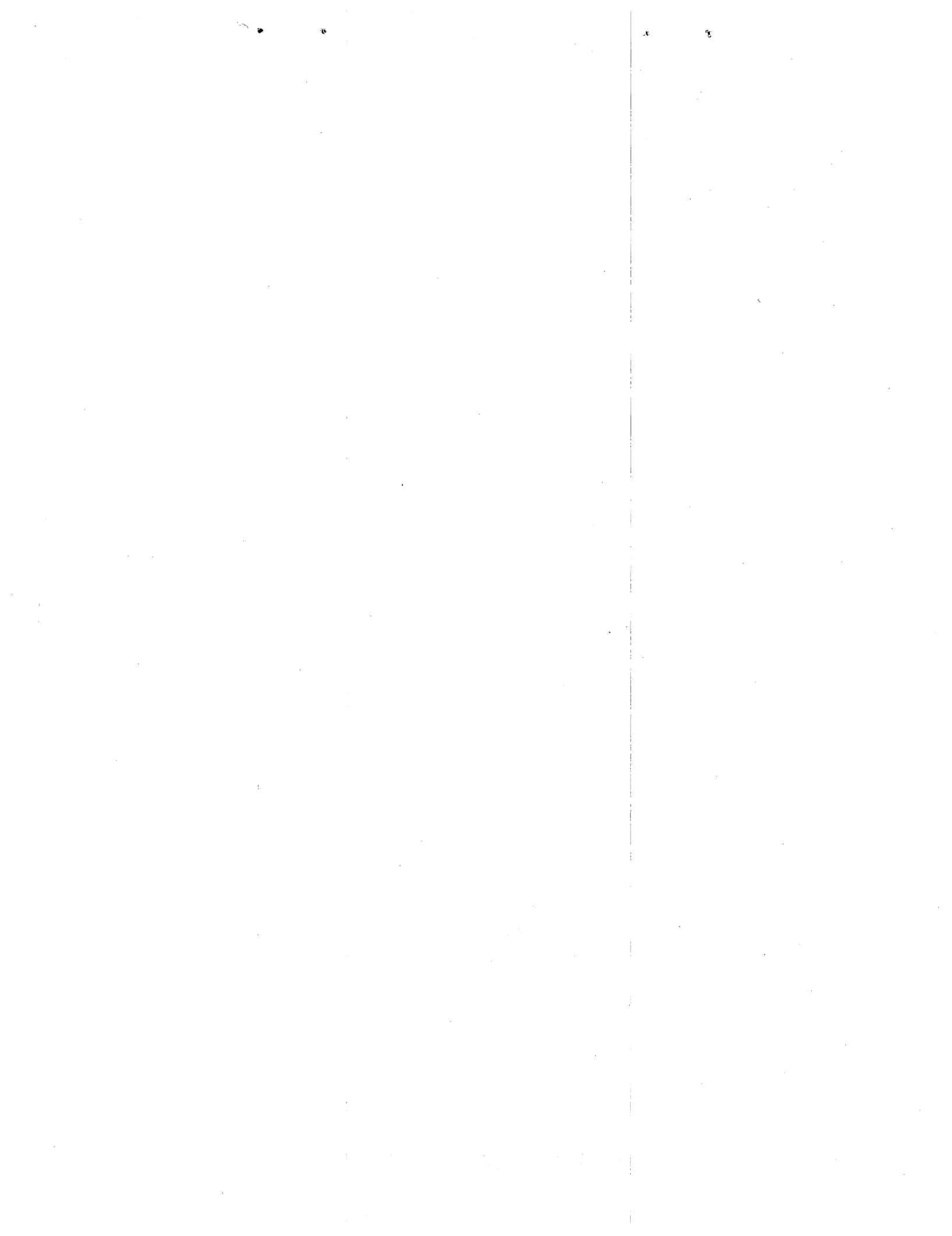

PROPERTY TAX PLAN AND INCOME TAX PLAN - EFFECTS

COUNTY OF MONMOUTH

ASSD VALUE THOUS	74 ACTAL TAX	74 PROP TAX	DIFF	5,000 INCOME			9,000 INCOME			13,000 INCOME			17,000 INCOME			26,000 INCOME			80,000 INCOME		
				STND INC TAX	INC TAX W/BR	TOT EFF	STND INC TAX	INC TAX W/BR	TOT EFF	STND INC TAX	INC TAX W/BR	TOT EFF	STND INC TAX	INC TAX W/BR	TOT EFF	STND INC TAX	INC TAX W/BR	TOT EFF	STND INC TAX	INC TAX W/BR	TOT EFF
HOLMDEL TWP.																					
10	355	265	90	8	7	97	93	93	3	202	202	112	335	335	245	742	742	652	4355	4355	4265
20	710	530	180	8	272	452	93	93	87	202	202	22	335	335	155	742	742	562	4355	4355	4175
30	1065	795	270	8	492	762	93	162	432	202	202	68	335	335	65	742	742	472	4355	4355	4085
40	1420	1060	360	8	492	852	93	407	767	202	52	308	335	335	25	742	742	382	4355	4355	3995
50	1775	1325	450	8	492	942	93	407	857	202	213	663	335	335	115	742	742	292	4355	4355	3905
HOWELL TWP.																					
10	564	357	207	8	99	306	93	93	114	202	202	5	335	335	128	742	742	535	4355	4355	4148
20	1128	714	414	8	456	870	93	81	495	202	202	212	335	335	79	742	742	328	4355	4355	3941
30	1692	1071	621	8	492	1113	93	407	1028	202	41	580	335	335	286	742	742	121	4355	4355	3734
40	2256	1428	828	8	492	1320	93	407	1235	202	298	1124	335	267	561	742	742	86	4355	4355	3527
50	2820	1785	1035	8	492	1527	93	407	1442	202	298	1333	335	90	1125	742	742	293	4355	4355	3320
INTERLAKEN BOR.																					
10	303	294	9	8	36	45	93	93	84	202	202	199	335	335	325	742	742	733	4355	4355	4346
20	606	588	18	8	330	348	93	45	27	202	202	184	335	335	317	742	742	724	4355	4355	4337
30	909	882	27	8	492	519	93	249	276	202	202	175	335	335	308	742	742	715	4355	4355	4328
40	1212	1176	36	8	492	528	93	407	443	202	64	100	335	335	299	742	742	706	4355	4355	4319
50	1515	1470	45	8	492	537	93	407	452	202	298	343	335	225	180	742	742	697	4355	4355	4310
KEANSBURG BOR.																					
10	526	335	191	8	77	268	93	93	98	202	202	11	335	335	144	742	742	551	4355	4355	4164
20	1052	670	382	8	412	794	93	37	419	202	202	180	335	335	47	742	742	360	4355	4355	3973
30	1578	1005	573	8	492	1065	93	372	945	202	107	466	335	335	238	742	742	169	4355	4355	3782
40	2104	1340	764	8	492	1256	93	407	1171	202	228	992	335	335	429	742	742	22	4355	4355	3591
50	2630	1675	955	8	492	1447	93	407	1362	202	298	1253	335	20	935	742	742	213	4355	4355	3400
KEYPORT BOR.																					
10	468	284	184	8	26	210	93	93	91	202	202	18	335	335	151	742	742	558	4355	4355	4171
20	936	568	368	8	310	678	93	65	303	202	202	166	335	335	33	742	742	374	4355	4355	3987
30	1404	852	552	8	492	1044	93	219	771	202	202	350	335	335	217	742	742	190	4355	4355	3803
40	1872	1136	736	8	492	1228	93	407	1143	202	24	760	335	335	401	742	742	6	4355	4355	3619
50	2340	1420	920	8	492	1412	93	407	1327	202	298	1218	335	275	645	742	742	178	4355	4355	3435
LITTLE SILVER BOR.																					
10	415	330	85	8	72	157	93	93	8	202	202	117	335	335	250	742	742	657	4355	4355	4270
20	830	660	170	8	402	572	93	27	197	202	202	32	335	335	165	742	742	572	4355	4355	4185
30	1245	990	255	8	492	747	93	357	612	202	122	133	335	335	80	742	742	487	4355	4355	4100
40	1660	1320	340	8	492	832	93	407	747	202	208	548	335	335	5	742	742	402	4355	4355	4015
50	2075	1650	425	8	492	917	93	407	832	202	298	723	335	45	380	742	742	317	4355	4355	3930



PROPERTY TAX PLAN AND INCOME TAX PLAN - EFFECTS

COUNTY OF MONMOUTH

ASSD VALUE THOUS	7% ACTUAL TAX	7% PROP TAX	DIFF	5,000 INCOME			9,000 INCOME			13,000 INCOME			17,000 INCOME			26,000 INCOME			80,000 INCOME		
				STND INC TAX	INC TAX W/BR	TOT EFF	STND INC TAX	INC TAX W/BR	TOT EFF	STND INC TAX	INC TAX W/BR	TOT EFF	STND INC TAX	INC TAX W/BR	TOT EFF	STND INC TAX	INC TAX W/BR	TOT EFF	STND INC TAX	INC TAX W/BR	TOT EFF
LOCH ARBOUR VILLAGE																					
10	661	485	176	8	227	403	93	93	83	202	202	26	335	335	159	742	742	566	4355	4355	4179
20	1322	970	352	8	492	844	93	337	689	202	142	210	335	335	17	742	742	390	4355	4355	4003
30	1983	1455	528	8	492	1020	93	407	935	202	298	826	335	240	288	742	742	214	4355	4355	3827
40	2644	1940	704	8	492	1196	93	407	1111	202	298	1002	335	165	869	742	742	38	4355	4355	3651
50	3305	2425	880	8	492	1372	93	407	1227	202	298	1178	335	165	1045	742	742	138	4355	4355	3475
LONG BRANCH CITY																					
10	574	337	237	8	79	316	93	93	144	202	202	35	335	335	98	742	742	505	4355	4355	4118
20	1148	674	474	8	416	890	93	41	515	202	202	272	335	335	139	742	742	268	4355	4355	3881
30	1722	1011	711	8	492	1203	93	378	1089	202	101	610	335	335	376	742	742	31	4355	4355	3644
40	2296	1348	948	8	492	1440	93	407	1255	202	236	1184	335	335	613	742	742	206	4355	4355	3407
50	2870	1685	1185	8	492	1677	93	407	1322	202	298	1489	335	10	1175	742	742	443	4355	4355	3170
MANALAPAN TWP.																					
10	455	260	195	8	2	197	93	93	102	202	202	7	335	335	140	742	742	547	4355	4355	4160
20	910	520	390	8	262	652	93	93	207	202	202	188	335	335	55	742	742	352	4355	4355	3965
30	1365	780	585	8	492	1077	93	147	732	202	202	383	335	335	250	742	742	157	4355	4355	3770
40	1820	1040	780	8	492	1272	93	407	1187	202	72	708	335	335	445	742	742	38	4355	4355	3575
50	2275	1300	975	8	492	1467	93	407	1322	202	188	1163	335	335	640	742	742	233	4355	4355	3380
MANASQUAN BOR.																					
10	367	349	18	8	91	109	93	93	75	202	202	184	335	335	317	742	742	724	4355	4355	4237
20	734	698	36	8	440	476	93	65	101	202	202	166	335	335	299	742	742	706	4355	4355	4219
30	1101	1047	54	8	492	546	93	407	461	202	65	11	335	335	281	742	742	688	4355	4355	4201
40	1468	1396	72	8	492	564	93	407	479	202	284	354	335	299	227	742	742	670	4355	4355	4283
50	1835	1745	90	8	492	582	93	407	497	202	298	388	335	50	140	742	742	652	4355	4355	4265
MARLBORO TWP.																					
10	410	228	182	8	8	174	93	93	89	202	202	20	335	335	153	742	742	560	4355	4355	4173
20	820	456	364	8	198	562	93	93	271	202	202	162	335	335	29	742	742	378	4355	4355	3991
30	1230	684	546	8	426	972	93	51	597	202	202	344	335	335	211	742	742	196	4355	4355	3809
40	1640	912	728	8	492	1220	93	279	1007	202	200	528	335	335	393	742	742	14	4355	4355	3627
50	2050	1140	910	8	492	1402	93	407	1317	202	28	938	335	335	575	742	742	168	4355	4355	3445
MATAWAN BOR.																					
10	395	226	169	8	8	161	93	93	76	202	202	33	335	335	166	742	742	573	4355	4355	4186
20	790	452	338	8	194	532	93	93	245	202	202	136	335	335	3	742	742	404	4355	4355	4017
30	1185	678	507	8	420	927	93	45	552	202	202	305	335	335	172	742	742	235	4355	4355	3848
40	1580	904	676	8	492	1168	93	271	947	202	202	474	335	335	341	742	742	66	4355	4355	3679
50	1975	1130	845	8	492	1337	93	407	1252	202	18	863	335	335	510	742	742	103	4355	4355	3510

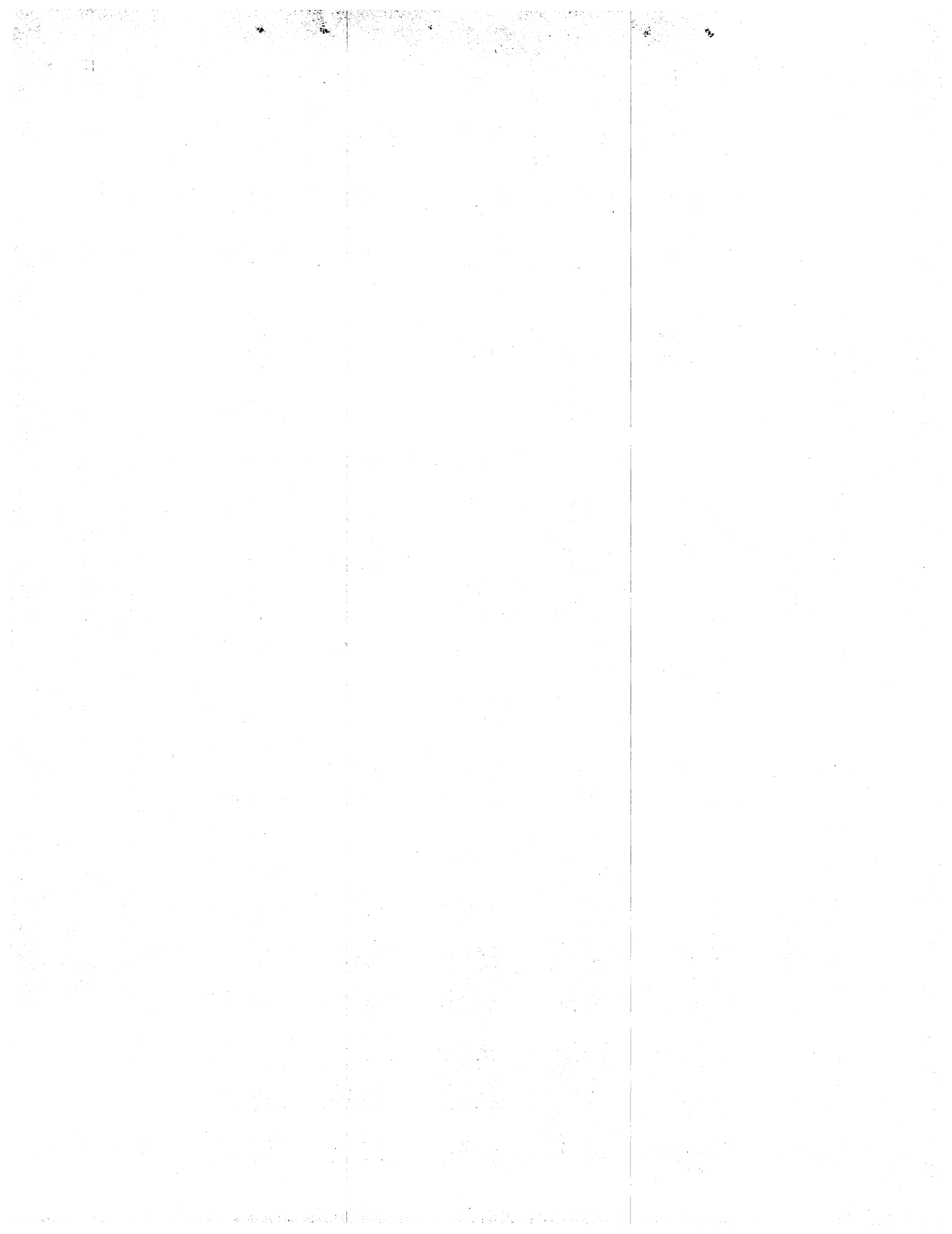

PROPERTY TAX PLAN AND INCOME TAX PLAN - EFFECTS

COUNTY OF MONMOUTH

ASSD VALUE THOUS	74 ACTAL TAX	74 PROP TAX	DIFF	5,000 INCOME			9,000 INCOME			13,000 INCOME			17,000 INCOME			26,000 INCOME			80,000 INCOME		
				STND INC TAX	INC TAX W/BR	TOT EFF	STND INC TAX	INC TAX W/BR	TOT EFF	STND INC TAX	INC TAX W/BR	TOT EFF	STND INC TAX	INC TAX W/BR	TOT EFF	STND INC TAX	INC TAX W/BR	TOT EFF	STND INC TAX	INC TAX W/BR	TOT EFF
MATAWAN TWP.																					
10	527	335	192	8	77	269	93	93	99	202	202	10	335	335	143	742	742	550	4355	4355	4163
20	1054	670	384	8	412	796	93	37	421	202	202	182	335	335	49	742	742	358	4355	4355	3971
30	1581	1005	576	8	492	1068	93	372	948	202	107	469	335	335	241	742	742	166	4355	4355	3779
40	2108	1340	768	8	492	1260	93	407	1175	202	228	994	335	335	433	742	742	26	4355	4355	3587
50	2635	1675	960	8	492	1452	93	407	1367	202	298	1258	335	20	940	742	742	218	4355	4355	3395
MIDDLETOWN TWP.																					
10	361	225	136	8	8	128	93	93	43	202	202	66	335	335	199	742	742	606	4355	4355	4219
20	722	450	272	8	192	464	93	93	179	202	202	70	335	335	63	742	742	470	4355	4355	4083
30	1083	675	408	8	417	825	93	42	450	202	202	206	335	335	73	742	742	334	4355	4355	3947
40	1444	900	544	8	492	1036	93	267	811	202	202	342	335	335	209	742	742	198	4355	4355	3811
50	1805	1125	680	8	492	1172	93	407	1087	202	13	693	335	335	345	742	742	62	4355	4355	3675
MILLSTONE TWP.																					
10	436	290	146	8	32	178	93	93	53	202	202	56	335	335	189	742	742	596	4355	4355	4209
20	872	580	292	8	322	614	93	53	239	202	202	90	335	335	43	742	742	480	4355	4355	4063
30	1308	870	438	8	492	930	93	237	675	202	202	236	335	335	103	742	742	304	4355	4355	3917
40	1744	1160	584	8	492	1076	93	407	991	202	48	632	335	335	249	742	742	188	4355	4355	3771
50	2180	1450	730	8	492	1222	93	407	1137	202	298	1028	335	245	485	742	742	12	4355	4355	3625
MONMOUTH BEACH BOR.																					
10	323	265	58	8	7	65	93	93	35	202	202	144	335	335	277	742	742	684	4355	4355	4297
20	646	530	116	8	272	388	93	93	23	202	202	86	335	335	219	742	742	626	4355	4355	4239
30	969	795	174	8	492	666	93	162	336	202	202	28	335	335	161	742	742	568	4355	4355	4181
40	1292	1060	232	8	492	724	93	407	639	202	52	180	335	335	103	742	742	510	4355	4355	4123
50	1615	1325	290	8	492	782	93	407	697	202	213	503	335	335	45	742	742	452	4355	4355	4065
NEPTUNE TWP.																					
10	459	285	174	8	27	201	93	93	81	202	202	28	335	335	161	742	742	568	4355	4355	4181
20	918	570	348	8	312	660	93	63	285	202	202	146	335	335	13	742	742	394	4355	4355	4007
30	1377	855	522	8	492	1014	93	222	744	202	202	320	335	335	187	742	742	220	4355	4355	3833
40	1836	1140	696	8	492	1188	93	407	1103	202	28	724	335	335	361	742	742	46	4355	4355	3659
50	2295	1425	870	8	492	1362	93	407	1277	202	298	1168	335	270	600	742	742	128	4355	4355	3485
NEPTUNE CITY BOR.																					
10	428	310	118	8	52	170	93	93	25	202	202	84	335	335	217	742	742	624	4355	4355	4237
20	856	620	236	8	362	598	93	13	223	202	202	34	335	335	99	742	742	506	4355	4355	4119
30	1284	930	354	8	492	846	93	297	651	202	182	172	335	335	19	742	742	388	4355	4355	4001
40	1712	1240	472	8	492	964	93	407	879	202	128	600	335	335	137	742	742	270	4355	4355	3883
50	2140	1550	590	8	492	1082	93	407	997	202	298	888	335	145	445	742	742	152	4355	4355	3765



PROPERTY TAX PLAN AND INCOME TAX PLAN - EFFECTS

COUNTY OF MONMOUTH

ASSD VALUE THOUS	74 ACTAL TAX	74 PROP TAX	DIFF	5,000 INCOME			9,000 INCOME			13,000 INCOME			17,000 INCOME			26,000 INCOME			80,000 INCOME		
				STND INC TAX	INC TAX W/BR	TOT EFF	STND INC TAX	INC TAX W/BR	TOT EFF	STND INC TAX	INC TAX W/BR	TOT EFF	STND INC TAX	INC TAX W/BR	TOT EFF	STND INC TAX	INC TAX W/BR	TOT EFF	STND INC TAX	INC TAX W/BR	TOT EFF
NEW SHREWSBURY BOR.																					
10	438	315	123	8	57	180	93	93	30	202	202	79	335	335	212	742	742	619	4355	4355	4232
20	876	630	246	8	372	618	93	3	243	202	202	44	335	335	89	742	742	496	4355	4355	4109
30	1314	945	369	8	492	861	93	312	681	202	167	202	335	335	34	742	742	379	4355	4355	3986
40	1752	1260	492	8	492	984	93	407	899	202	148	640	335	335	157	742	742	250	4355	4355	3863
50	2190	1575	615	8	492	1107	93	407	1022	202	298	913	335	120	495	742	742	127	4355	4355	3740
OCEAN TWP.																					
10	505	327	178	8	69	247	93	93	85	202	202	24	335	335	157	742	742	564	4355	4355	4177
20	1010	654	356	8	396	752	93	21	377	202	202	154	335	335	21	742	742	386	4355	4355	3999
30	1515	981	534	8	492	1026	93	348	882	202	131	403	335	335	199	742	742	208	4355	4355	3821
40	2020	1308	712	8	492	1204	93	407	1119	202	196	908	335	335	377	742	742	30	4355	4355	3643
50	2525	1635	890	8	492	1382	93	407	1297	202	298	1188	335	60	830	742	742	148	4355	4355	3465
OCEANPORT BOR.																					
10	310	238	72	8	8	64	93	93	21	202	202	130	335	335	263	742	742	670	4355	4355	4283
20	620	476	144	8	218	362	93	93	51	202	202	58	335	335	191	742	742	598	4355	4355	4211
30	930	714	216	8	456	672	93	81	297	202	202	14	335	335	119	742	742	526	4355	4355	4139
40	1240	952	288	8	492	780	93	312	607	202	160	128	335	335	47	742	742	454	4355	4355	4067
50	1550	1190	360	8	492	852	93	407	767	202	78	438	335	335	25	742	742	382	4355	4355	3995
RED BANK BOR.																					
10	589	460	129	8	202	331	93	93	36	202	202	79	335	335	206	742	742	619	4355	4355	4226
20	1178	920	258	8	492	750	93	287	545	202	192	66	335	335	77	742	742	484	4355	4355	4097
30	1767	1380	387	8	492	879	93	407	794	202	268	655	335	315	72	742	742	355	4355	4355	3968
40	2356	1840	516	8	492	1008	93	407	923	202	298	814	335	145	661	742	742	226	4355	4355	3839
50	2945	2300	645	8	492	1137	93	407	1052	202	298	943	335	165	810	742	742	97	4355	4355	3710
ROOSEVELT BOR.																					
10	629	401	228	8	143	371	93	93	135	202	202	26	335	335	107	742	742	514	4355	4355	4127
20	1258	802	456	8	492	948	93	169	625	202	202	254	335	335	121	742	742	286	4355	4355	3899
30	1887	1203	684	8	492	1176	93	407	1091	202	91	775	335	335	349	742	742	58	4355	4355	3671
40	2516	1604	912	8	492	1404	93	407	1319	202	298	1210	335	91	821	742	742	170	4355	4355	3443
50	3145	2005	1140	8	492	1632	93	407	1547	202	298	1438	335	165	1305	742	742	398	4355	4355	3215
RUMSON BOR.																					
10	386	316	70	8	58	128	93	93	23	202	202	132	335	335	265	742	742	672	4355	4355	4285
20	772	632	140	8	374	514	93	1	139	202	202	62	335	335	195	742	742	602	4355	4355	4215
30	1158	948	210	8	492	702	93	315	525	202	164	46	335	335	125	742	742	532	4355	4355	4145
40	1544	1264	280	8	492	772	93	407	687	202	152	432	335	335	55	742	742	462	4355	4355	4075
50	1930	1580	350	8	492	842	93	407	757	202	298	648	335	115	235	742	742	392	4355	4355	4005

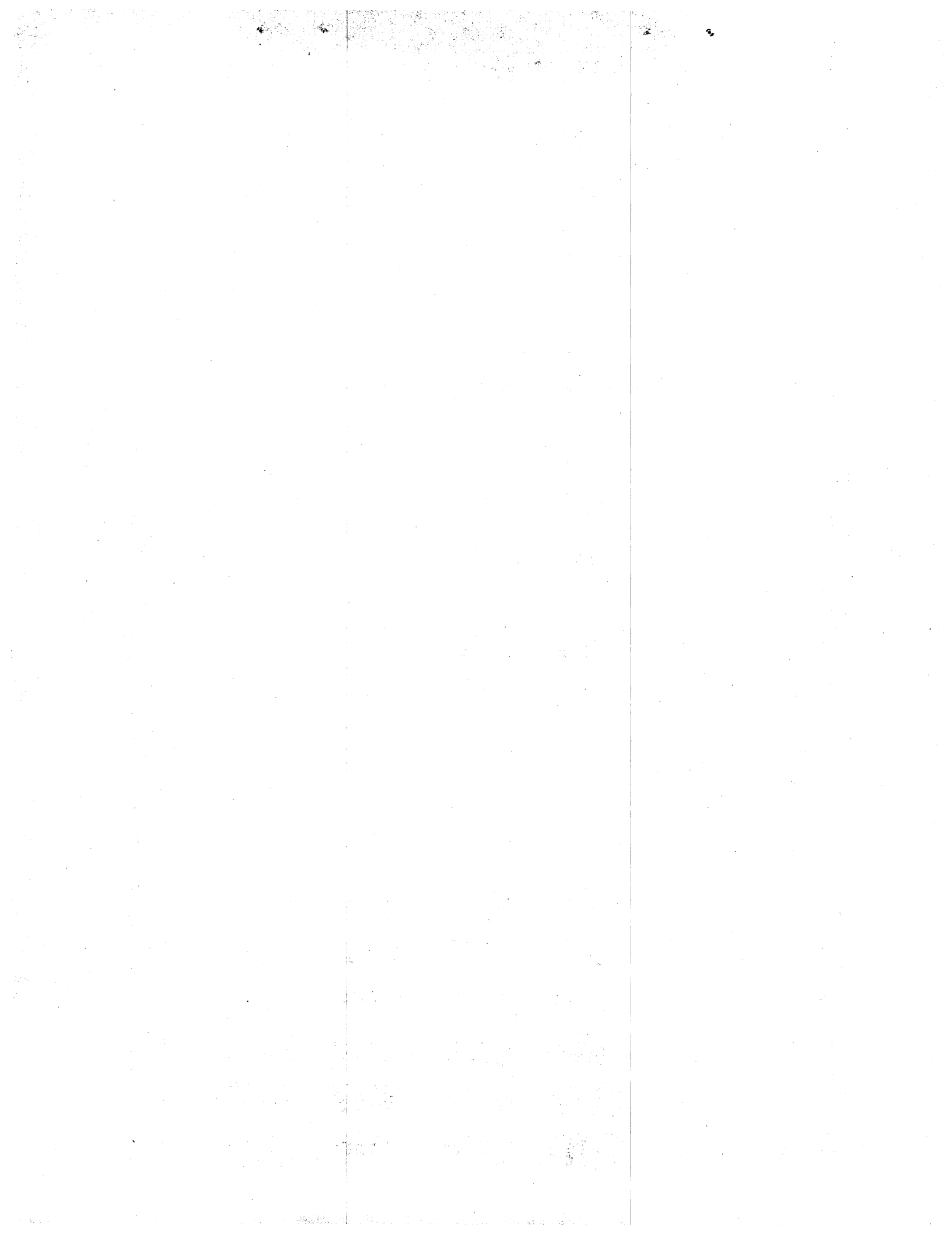

PROPERTY TAX PLAN AND INCOME TAX PLAN - EFFECTS

COUNTY OF MONMOUTH

ASSD VALUE THOUS	74 ACTAL TAX	74 PROP TAX	DIFF	5,000 INCOME			9,000 INCOME			13,000 INCOME			17,000 INCOME			26,000 INCOME			80,000 INCOME		
				STND INC TAX	INC TAX W/BR	TOT EFF	STND INC TAX	INC TAX W/BR	TOT EFF	STND INC TAX	INC TAX W/BR	TOT EFF	STND INC TAX	INC TAX W/BR	TOT EFF	STND INC TAX	INC TAX W/BR	TOT EFF	STND INC TAX	INC TAX W/BR	TOT EFF
SEA BRIGHT BOR.																					
10	358	333	25	8	75	100	93	93	68	202	202	177	335	335	310	742	742	717	4355	4355	4330
20	716	666	50	8	408	458	93	33	83	202	202	152	335	335	285	742	742	692	4355	4355	4305
30	1074	999	75	8	492	567	93	366	441	202	113	38	335	335	260	742	742	667	4355	4355	4280
40	1432	1332	100	8	492	592	93	407	507	202	220	320	335	335	235	742	742	642	4355	4355	4255
50	1790	1665	125	8	492	617	93	407	532	202	298	429	335	30	95	742	742	617	4355	4355	4230
SEA GIRT BOR.																					
10	238	231	7	8	8	1	93	93	86	202	202	195	335	335	328	742	742	735	4355	4355	4348
20	476	462	14	8	204	218	93	93	79	202	202	188	335	335	321	742	742	728	4355	4355	4341
30	714	693	21	8	435	486	93	60	81	202	202	181	335	335	314	742	742	721	4355	4355	4334
40	952	924	28	8	492	520	93	291	319	202	188	160	335	335	307	742	742	714	4355	4355	4327
50	1190	1155	35	8	492	527	93	407	442	202	43	78	335	335	300	742	742	707	4355	4355	4320
SHREWSBURY BOR.																					
10	393	333	60	8	75	135	93	93	33	202	202	142	335	335	275	742	742	682	4355	4355	4295
20	786	666	120	8	408	528	93	33	153	202	202	82	335	335	215	742	742	622	4355	4355	4235
30	1179	999	180	8	492	672	93	366	546	202	113	67	335	335	155	742	742	562	4355	4355	4175
40	1572	1332	240	8	492	732	93	407	647	202	220	460	335	335	95	742	742	502	4355	4355	4115
50	1965	1665	300	8	492	792	93	407	707	202	298	598	335	30	270	742	742	442	4355	4355	4055
SHREWSBURY TWP.																					
10	556	443	113	8	185	298	93	93	20	202	202	89	335	335	222	742	742	629	4355	4355	4242
20	1112	886	226	8	492	718	93	253	479	202	202	24	335	335	109	742	742	516	4355	4355	4129
30	1668	1329	339	8	492	831	93	407	746	202	217	556	335	335	4	742	742	403	4355	4355	4016
40	2224	1772	452	8	492	944	93	407	859	202	298	750	335	77	529	742	742	290	4355	4355	3903
50	2780	2215	565	8	492	1057	93	407	972	202	298	863	335	165	730	742	742	177	4355	4355	3790
SOUTH BELMAR BOR.																					
10	387	312	75	8	54	129	93	93	18	202	202	127	335	335	260	742	742	667	4355	4355	4280
20	774	624	150	8	366	516	93	9	141	202	202	52	335	335	185	742	742	592	4355	4355	4205
30	1161	936	225	8	492	717	93	303	528	202	176	49	335	335	110	742	742	517	4355	4355	4130
40	1548	1248	300	8	492	792	93	407	707	202	136	436	335	335	35	742	742	442	4355	4355	4055
50	1935	1560	375	8	492	867	93	407	782	202	298	673	335	135	240	742	742	367	4355	4355	3980
SPRING LAKE BOR.																					
10	239	233	6	8	8	2	93	93	87	202	202	196	335	335	329	742	742	736	4355	4355	4349
20	478	466	12	8	208	220	93	93	81	202	202	190	335	335	323	742	742	730	4355	4355	4343
30	717	699	18	8	441	459	93	66	84	202	202	184	335	335	317	742	742	724	4355	4355	4337
40	956	932	24	8	492	516	93	299	323	202	180	156	335	335	311	742	742	718	4355	4355	4331
50	1195	1165	30	8	492	522	93	407	437	202	53	83	335	335	305	742	742	712	4355	4355	4325



PROPERTY TAX PLAN AND INCOME TAX PLAN - EFFECTS

COUNTY OF MONMOUTH

ASSD VALUE THOUS	74 ACTAL TAX	74 PROP TAX	DIFF	5,000 INCOME			9,000 INCOME			13,000 INCOME			17,000 INCOME			26,000 INCOME			30,000 INCOME		
				STND INC TAX	INC TAX W/BR	TOT EFF	STND INC TAX	INC TAX W/BR	TOT EFF	STND INC TAX	INC TAX W/BR	TOT EFF	STND INC TAX	INC TAX W/BR	TOT EFF	STND INC TAX	INC TAX W/BR	TOT EFF	STND INC TAX	INC TAX W/BR	TOT EFF
SPRING LAKE HEIGHTS BOR																					
10	233	176	57	8	8	49	93	93	36	202	202	148	335	335	278	742	742	685	4355	4355	4298
20	466	352	114	8	94	208	93	93	21	202	202	88	335	335	221	742	742	628	4355	4355	4241
30	699	528	171	8	270	441	93	93	78	202	202	31	335	335	164	742	742	571	4355	4355	4184
40	932	704	228	8	446	674	93	71	239	202	202	26	335	335	107	742	742	514	4355	4355	4127
50	1165	880	285	8	492	777	93	247	532	202	202	83	335	335	50	742	742	457	4355	4355	4070
UNION BEACH BOR																					
10	512	358	154	8	100	254	93	93	61	202	202	48	335	335	181	742	742	588	4355	4355	4201
20	1024	716	308	8	458	766	93	83	391	202	202	106	335	335	27	742	742	434	4355	4355	4047
30	1536	1074	462	8	492	954	93	407	849	202	38	424	335	335	127	742	742	280	4355	4355	3893
40	2048	1432	616	8	492	1108	93	407	1023	202	298	314	335	243	353	742	742	126	4355	4355	3739
50	2560	1790	770	8	492	1262	93	407	1177	202	298	1068	335	95	865	742	742	28	4355	4355	3585
UPPER FREEHOLD TWP																					
10	347	190	157	8	8	149	93	93	44	202	202	45	335	335	178	742	742	585	4355	4355	4198
20	694	380	314	8	122	436	93	93	221	202	202	112	335	335	21	742	742	428	4355	4355	4041
30	1041	570	471	8	312	783	93	63	408	202	202	269	335	335	136	742	742	271	4355	4355	3884
40	1388	760	628	8	492	1120	93	127	785	202	202	426	335	335	293	742	742	114	4355	4355	3727
50	1735	950	785	8	492	1277	93	317	1102	202	162	623	335	335	450	742	742	43	4355	4355	3570
WALL TWP																					
10	433	282	151	8	24	175	93	93	58	202	202	51	335	335	184	742	742	591	4355	4355	4204
20	866	564	302	8	306	608	93	69	233	202	202	100	335	335	33	742	742	440	4355	4355	4053
30	1299	846	453	8	492	945	93	213	644	202	202	251	335	335	118	742	742	289	4355	4355	3902
40	1732	1128	604	8	492	1096	93	407	1011	202	16	620	335	335	269	742	742	138	4355	4355	3751
50	2165	1410	755	8	492	1247	93	407	1162	202	298	1053	335	285	470	742	742	13	4355	4355	3600
WEST LONG BRANCH																					
10	462	339	123	8	81	204	93	93	30	202	202	79	335	335	212	742	742	619	4355	4355	4232
20	924	678	246	8	420	666	93	45	231	202	202	44	335	335	89	742	742	496	4355	4355	4109
30	1386	1017	369	8	492	861	93	384	783	202	95	274	335	335	34	742	742	373	4355	4355	3986
40	1848	1356	492	8	492	984	93	407	899	202	244	736	335	335	157	742	742	250	4355	4355	3863
50	2310	1695	615	8	492	1107	93	407	1022	202	298	913	335	0	615	742	742	127	4355	4355	3740



PROPERTY TAX PLAN AND INCOME TAX PLAN - EFFECTS

COUNTY OF MORRIS

ASSD VALUE THOUS	74 ACTAL TAX	74 PROP TAX	DIFF	5,000 INCOME			9,000 INCOME			13,000 INCOME			17,000 INCOME			26,000 INCOME			80,000 INCOME		
				STND INC TAX	INC W/BR	TOT EFF	STND INC TAX	INC W/BR	TOT EFF	STND INC TAX	INC W/BR	TOT EFF	STND INC TAX	INC W/BR	TOT EFF	STND INC TAX	INC W/BR	TOT EFF	STND INC TAX	INC W/BR	TOT EFF
BOONTON TOWN																					
10	422	296	127	8	37	164	93	93	34	202	202	75	335	335	208	742	742	618	4355	4355	4228
20	844	590	254	8	332	586	93	43	211	202	202	52	335	335	81	742	742	488	4355	4355	4101
30	1266	885	381	8	492	873	93	252	633	202	202	179	335	335	46	742	742	361	4355	4355	3974
40	1688	1180	508	8	492	1000	93	407	918	202	68	576	335	335	173	742	742	234	4355	4355	3847
50	2110	1475	635	8	492	1127	93	407	1042	202	298	933	335	220	415	742	742	107	4355	4355	3720
BOONTON TWP.																					
10	377	324	53	8	66	119	93	93	40	202	202	149	335	335	282	742	742	689	4355	4355	4302
20	754	648	106	8	390	496	93	15	121	202	202	96	335	335	229	742	742	636	4355	4355	4249
30	1131	972	159	8	492	651	93	339	498	202	140	19	335	335	176	742	742	583	4355	4355	4196
40	1508	1296	212	8	492	704	93	407	619	202	184	396	335	335	123	742	742	530	4355	4355	4143
50	1885	1620	265	8	492	757	93	407	672	202	298	563	335	75	190	742	742	477	4355	4355	4090
BUTLER BOR.																					
10	452	263	189	8	5	194	93	93	96	202	202	13	335	335	146	742	742	553	4355	4355	4166
20	904	526	378	8	268	646	93	93	285	202	202	176	335	335	43	742	742	364	4355	4355	3977
30	1356	789	567	8	492	1059	93	156	783	202	202	365	335	335	232	742	742	175	4355	4355	3788
40	1808	1052	756	8	492	1248	93	407	1163	202	60	696	335	335	421	742	742	14	4355	4355	3599
50	2260	1315	945	8	492	1437	93	407	1352	202	203	1148	335	335	610	742	742	203	4355	4355	3410
CHATHAM BOR.																					
10	571	491	80	8	233	313	93	93	13	202	202	122	335	335	255	742	742	662	4355	4355	4275
20	1142	982	160	8	492	652	93	349	509	202	130	30	335	335	175	742	742	582	4355	4355	4195
30	1713	1473	240	8	492	732	93	407	647	202	298	538	335	222	18	742	742	502	4355	4355	4115
40	2284	1964	320	8	492	812	93	407	727	202	298	618	335	165	485	742	742	422	4355	4355	4035
50	2855	2455	400	8	492	892	93	407	807	202	298	698	335	165	565	742	742	342	4355	4355	3955
CHATHAM TWP.																					
10	596	500	96	8	242	338	93	93	3	202	202	106	335	335	239	742	742	646	4355	4355	4289
20	1192	1000	192	8	492	684	93	367	559	202	112	80	335	335	143	742	742	550	4355	4355	4163
30	1788	1500	288	8	492	780	93	407	695	202	298	586	335	195	93	742	742	454	4355	4355	4067
40	2384	2000	384	8	492	876	93	407	791	202	298	682	335	165	549	742	742	358	4355	4355	3971
50	2980	2500	480	8	492	972	93	407	887	202	298	778	335	165	645	742	742	262	4355	4355	3875
CHESTER BOR.																					
10	404	290	114	8	32	146	93	93	21	202	202	88	335	335	221	742	742	628	4355	4355	4241
20	808	580	228	8	322	550	93	53	175	202	202	26	335	335	107	742	742	514	4355	4355	4127
30	1212	870	342	8	492	834	93	237	579	202	202	140	335	335	7	742	742	400	4355	4355	4013
40	1616	1160	456	8	492	948	93	407	863	202	48	504	335	335	121	742	742	286	4355	4355	3899
50	2020	1450	570	8	492	1062	93	407	977	202	298	868	335	246	325	742	742	172	4355	4355	3785



PROPERTY TAX PLAN AND INCOME TAX PLAN - EFFECTS

COUNTY OF MORRIS

ASSD VALUE THOUS	74 ACTAL TAX	74 PROP TAX	DIFF	5,000 INCOME			9,000 INCOME			13,000 INCOME			17,000 INCOME			26,000 INCOME			80,000 INCOME		
				STND INC TAX	INC TAX W/BR	TOT EFF	STND INC TAX	INC TAX W/BR	TOT EFF	STND INC TAX	INC TAX W/BR	TOT EFF	STND INC TAX	INC TAX W/BR	TOT EFF	STND INC TAX	INC TAX W/BR	TOT EFF	STND INC TAX	INC TAX W/BR	TOT EFF
CHESTER TWP.																					
10	379	275	104	8	17	121	93	93	11	202	202	98	335	335	231	742	742	638	4355	4355	4251
20	758	550	208	8	292	500	93	83	125	202	202	6	335	335	127	742	742	534	4355	4355	4147
30	1137	825	312	8	492	804	93	192	504	202	202	110	335	335	23	742	742	430	4355	4355	4043
40	1516	1100	416	8	492	908	93	407	823	202	12	404	335	335	81	742	742	326	4355	4355	3939
50	1895	1375	520	8	492	1012	93	407	927	202	263	783	335	320	200	742	742	222	4355	4355	3835
DENVERLE TWP.																					
10	447	319	128	8	61	189	93	93	35	202	202	74	335	335	207	742	742	614	4355	4355	4227
20	894	638	256	8	380	636	93	5	261	202	202	54	335	335	79	742	742	486	4355	4355	4099
30	1341	957	384	8	492	876	93	324	708	202	155	229	335	335	49	742	742	358	4355	4355	3971
40	1788	1276	512	8	492	1004	93	407	919	202	164	676	335	335	177	742	742	230	4355	4355	3843
50	2235	1595	640	8	492	1132	93	407	1047	202	298	938	335	100	540	742	742	102	4355	4355	3715
DOVER TOWN																					
10	637	432	205	8	174	379	93	93	112	202	202	3	335	335	130	742	742	537	4355	4355	4150
20	1274	864	410	8	492	902	93	231	641	202	202	208	335	335	75	742	742	332	4355	4355	3945
30	1911	1296	615	8	492	1107	93	407	1022	202	184	799	335	335	280	742	742	127	4355	4355	3740
40	2548	1728	820	8	492	1312	93	407	1227	202	298	1118	335	33	853	742	742	78	4355	4355	3535
50	3185	2160	1025	8	492	1517	93	407	1432	202	298	1323	335	165	1190	742	742	283	4355	4355	3330
EAST HANOVER TWP.																					
10	310	282	28	8	24	52	93	93	65	202	202	174	335	335	307	742	742	714	4355	4355	4327
20	620	564	56	8	306	362	93	69	13	202	202	146	335	335	279	742	742	686	4355	4355	4299
30	930	846	84	8	492	576	93	213	297	202	202	118	335	335	251	742	742	658	4355	4355	4271
40	1240	1128	112	8	492	604	93	407	519	202	16	128	335	335	223	742	742	630	4355	4355	4243
50	1550	1410	140	8	492	632	93	407	547	202	298	438	335	285	145	742	742	602	4355	4355	4215
FLORHAM PARK BOR.																					
10	420	391	29	8	133	162	93	93	64	202	202	173	335	335	306	742	742	713	4355	4355	4326
20	840	782	58	8	492	550	93	149	207	202	202	144	335	335	277	742	742	684	4355	4355	4297
30	1260	1173	87	8	492	579	93	407	494	202	61	148	335	335	248	742	742	655	4355	4355	4268
40	1680	1564	116	8	492	608	93	407	523	202	298	414	335	131	15	742	742	626	4355	4355	4239
50	2100	1955	145	8	492	637	93	407	552	202	298	443	335	165	310	742	742	597	4355	4355	4210
HANOVER TWP.																					
10	493	438	55	8	180	235	93	93	38	202	202	147	335	335	280	742	742	687	4355	4355	4300
20	986	876	110	8	492	602	93	243	353	202	202	92	335	335	225	742	742	632	4355	4355	4245
30	1479	1314	165	8	492	657	93	407	572	202	202	367	335	335	170	742	742	577	4355	4355	4190
40	1972	1752	220	8	492	712	93	407	627	202	298	518	335	57	277	742	742	522	4355	4355	4135
50	2465	2190	275	8	492	767	93	407	682	202	298	573	335	165	440	742	742	467	4355	4355	4080



PROPERTY TAX PLAN AND INCOME TAX PLAN - EFFECTS

COUNTY OF MORRIS

ASSD THOUS	74 ACTAL TAX	74 PROP TAX	DIFF	5,000 INCOME			9,000 INCOME			13,000 INCOME			17,000 INCOME			26,000 INCOME			80,000 INCOME		
				STND INC TAX	INC TAX W/BR	TOT EFF	STND INC TAX	INC TAX W/BR	TOT EFF	STND INC TAX	INC TAX W/BR	TOT EFF	STND INC TAX	INC TAX W/BR	TOT EFF	STND INC TAX	INC TAX W/BR	TOT EFF	STND INC TAX	INC TAX W/BR	TOT EFF
HARDING TWP.																					
10	185	193	8	8	8	16	93	93	101	202	202	210	335	335	343	742	742	750	4355	4355	4363
20	370	386	16	8	128	112	93	93	109	202	202	218	335	335	351	742	742	758	4355	4355	4371
30	555	579	24	8	321	297	93	54	78	202	202	226	335	335	359	742	742	766	4355	4355	4379
40	740	772	32	8	492	460	93	139	107	202	202	234	335	335	367	742	742	774	4355	4355	4387
50	925	965	40	8	492	452	93	332	292	202	147	187	335	335	375	742	742	782	4355	4355	4395
JEFFERSON TWP.																					
10	321	206	115	8	8	107	93	93	22	202	202	87	335	335	220	742	742	627	4355	4355	4240
20	642	412	230	8	154	384	93	93	137	202	202	28	335	335	105	742	742	512	4355	4355	4125
30	963	618	345	8	360	705	93	19	330	202	202	143	335	335	10	742	742	397	4355	4355	4010
40	1284	824	460	8	492	952	93	191	651	202	202	258	335	335	125	742	742	282	4355	4355	3895
50	1605	1030	575	8	492	1067	93	397	972	202	82	493	335	335	240	742	742	167	4355	4355	3780
KINNELON BOR.																					
10	357	289	68	8	31	99	93	93	25	202	202	134	335	335	267	742	742	674	4355	4355	4287
20	714	578	136	8	320	456	93	55	81	202	202	66	335	335	199	742	742	606	4355	4355	4219
30	1071	867	204	8	492	696	93	234	435	202	202	2	335	335	131	742	742	538	4355	4355	4151
40	1428	1156	272	8	492	764	93	407	679	202	44	316	335	335	63	742	742	470	4355	4355	4083
50	1785	1445	340	8	492	832	93	407	747	202	298	638	335	250	90	742	742	402	4355	4355	4015
LINCOLN PARK BOR.																					
10	384	269	115	8	11	126	93	93	22	202	202	87	335	335	220	742	742	627	4355	4355	4240
20	768	538	230	8	280	510	93	93	137	202	202	28	335	335	105	742	742	512	4355	4355	4125
30	1152	807	345	8	492	837	93	174	519	202	202	143	335	335	10	742	742	397	4355	4355	4010
40	1536	1076	460	8	492	952	93	407	867	202	36	424	335	335	125	742	742	282	4355	4355	3895
50	1920	1345	575	8	492	1067	93	407	982	202	233	808	335	335	240	742	742	167	4355	4355	3780
MADISON BOR.																					
10	522	424	98	8	166	264	93	93	5	202	202	104	335	335	237	742	742	644	4355	4355	4257
20	1044	848	196	8	492	688	93	215	411	202	202	6	335	335	139	742	742	546	4355	4355	4159
30	1566	1272	294	8	492	786	93	407	701	202	160	454	335	335	41	742	742	448	4355	4355	4061
40	2088	1696	392	8	492	884	93	407	799	202	298	690	335	1	393	742	742	350	4355	4355	3963
50	2610	2120	490	8	492	982	93	407	897	202	298	788	335	165	655	742	742	252	4355	4355	3865
MENDHAM BOR.																					
10	449	332	117	8	74	191	93	93	24	202	202	85	335	335	218	742	742	625	4355	4355	4238
20	898	664	234	8	406	640	93	31	265	202	202	32	335	335	101	742	742	508	4355	4355	4121
30	1347	996	351	8	492	843	93	363	714	202	116	235	335	335	16	742	742	391	4355	4355	4004
40	1796	1328	468	8	492	960	93	407	875	202	216	684	335	335	133	742	742	274	4355	4355	3887
50	2245	1660	585	8	492	1077	93	407	992	202	298	883	335	35	550	742	742	157	4355	4355	3770



PROPERTY TAX PLAN AND INCOME TAX PLAN - EFFECTS

COUNTY OF MORRIS

ASSD VALUE THOUS	74 ACTAL TAX	74 PROP TAX	DIFF	5,000 INCOME			9,000 INCOME			13,000 INCOME			17,000 INCOME			26,000 INCOME			80,000 INCOME		
				STND INC TAX	INC TAX W/BR	TOT EFF	STND INC TAX	INC TAX W/BR	TOT EFF	STND INC TAX	INC TAX W/BR	TOT EFF	STND INC TAX	INC TAX W/BR	TOT EFF	STND INC TAX	INC TAX W/BR	TOT EFF	STND INC TAX	INC TAX W/BR	TOT EFF
MENDHAM TWP.																					
10	505	409	96	8	151	247	93	93	3	202	202	104	335	335	239	742	742	646	4355	4355	4259
20	1010	818	192	8	492	684	93	185	377	202	202	10	335	335	143	742	742	550	4355	4355	4163
30	1515	1227	288	8	492	780	93	407	695	202	115	403	335	335	47	742	742	454	4355	4355	4067
40	2020	1636	384	8	492	876	93	407	791	202	298	682	335	59	325	742	742	358	4355	4355	3971
50	2525	2045	480	8	492	972	93	407	887	202	298	778	335	165	645	742	742	262	4355	4355	3875
MINE HILL TWP.																					
10	611	382	229	8	124	353	93	93	136	202	202	27	335	335	106	742	742	513	4355	4355	4126
20	1222	764	458	8	492	950	93	131	589	202	202	256	335	335	123	742	742	284	4355	4355	3897
30	1833	1146	687	8	492	1179	93	407	1094	202	34	721	335	335	352	742	742	55	4355	4355	3668
40	2444	1528	916	8	492	1408	93	407	1323	202	298	1214	335	167	749	742	742	174	4355	4355	3439
50	3055	1910	1145	8	492	1637	93	407	1552	202	298	1443	335	165	1310	742	742	403	4355	4355	3210
MONTVILLE TWP.																					
10	392	267	125	8	9	134	93	93	32	202	202	77	335	335	210	742	742	617	4355	4355	4230
20	784	534	250	8	276	526	93	93	157	202	202	48	335	335	85	742	742	492	4355	4355	4105
30	1176	801	375	8	492	867	93	168	543	202	202	173	335	335	40	742	742	367	4355	4355	3980
40	1568	1068	500	8	492	992	93	407	907	202	44	456	335	335	165	742	742	242	4355	4355	3855
50	1960	1335	625	8	492	1117	93	407	1032	202	223	848	335	335	290	742	742	117	4355	4355	3730
MORRIS TWP.																					
10	276	259	17	8	1	18	93	93	76	202	202	185	335	335	318	742	742	725	4355	4355	4338
20	552	518	34	8	260	294	93	93	59	202	202	168	335	335	301	742	742	708	4355	4355	4321
30	828	777	51	8	492	543	93	144	195	202	202	151	335	335	284	742	742	691	4355	4355	4304
40	1104	1036	68	8	492	560	93	403	471	202	76	8	335	335	267	742	742	674	4355	4355	4287
50	1380	1295	85	8	492	577	93	407	492	202	183	268	335	335	250	742	742	657	4355	4355	4270
MORRIS PLAINS BOR.																					
10	439	430	9	8	172	181	93	93	84	202	202	193	335	335	326	742	742	733	4355	4355	4346
20	878	860	18	8	492	510	93	227	245	202	202	184	335	335	317	742	742	724	4355	4355	4337
30	1317	1290	27	8	492	519	93	407	434	202	178	205	335	335	308	742	742	715	4355	4355	4328
40	1756	1720	36	8	492	528	93	407	443	202	298	334	335	25	61	742	742	706	4355	4355	4319
50	2195	2150	45	8	492	537	93	407	452	202	298	343	335	165	210	742	742	697	4355	4355	4310
MORRISTOWN TOWN																					
10	490	455	35	8	197	232	93	93	58	202	202	167	335	335	300	742	742	707	4355	4355	4320
20	980	910	70	8	492	562	93	277	347	202	202	132	335	335	265	742	742	672	4355	4355	4285
30	1470	1365	105	8	492	597	93	407	512	202	253	358	335	330	225	742	742	637	4355	4355	4250
40	1960	1820	140	8	492	632	93	407	547	202	298	438	335	125	265	742	742	602	4355	4355	4215
50	2450	2275	175	8	492	667	93	407	582	202	298	473	335	165	340	742	742	567	4355	4355	4180



PROPERTY TAX PLAN AND INCOME TAX PLAN - EFFECTS

COUNTY OF MORRIS

ASSD VALUE THOUS	74 ACTAL TAX	74 PROP TAX	DIFF	5,000 INCOME			9,000 INCOME			13,000 INCOME			17,000 INCOME			26,000 INCOME			80,000 INCOME		
				STND INC TAX	INC TAX W/BR	TOT EFF	STND INC TAX	INC TAX W/BR	TOT EFF	STND INC TAX	INC TAX W/BR	TOT EFF	STND INC TAX	INC TAX W/BR	TOT EFF	STND INC TAX	INC TAX W/BR	TOT EFF	STND INC TAX	INC TAX W/BR	TOT EFF

MOUNTAIN LAKES BOR.

10	682	393	289	8	135	424	93	93	196	202	202	87	335	335	46	742	742	453	4355	4355	4066
20	1364	786	578	8	492	1070	93	153	731	202	202	376	335	335	243	742	742	164	4355	4355	3777
30	2046	1179	867	8	492	1359	93	407	1274	202	67	934	335	335	532	742	742	125	4355	4355	3488
40	2728	1572	1156	8	492	1648	93	407	1563	202	298	1454	335	183	1033	742	742	414	4355	4355	3199
50	3410	1965	1445	8	492	1937	93	407	1852	202	298	1743	335	165	1610	742	742	703	4355	4355	2910

MOUNT ARLINGTON BOR.

10	619	389	230	8	131	361	93	93	137	202	202	28	335	335	105	742	742	512	4355	4355	4125
20	1238	778	460	8	492	952	93	145	605	202	202	258	335	335	125	742	742	282	4355	4355	3895
30	1857	1167	690	8	492	1182	93	407	1097	202	55	745	335	335	355	742	742	52	4355	4355	3665
40	2476	1556	920	8	492	1412	93	407	1327	202	298	1218	335	139	781	742	742	178	4355	4355	3435
50	3095	1945	1150	8	492	1642	93	407	1557	202	298	1448	335	165	1315	742	742	408	4355	4355	3205

MOUNT OLIVE TWP.

10	614	253	161	8	5	156	93	93	68	202	202	41	335	335	174	742	742	581	4355	4355	4194
20	828	506	322	8	248	570	93	93	329	202	202	120	335	335	13	742	742	420	4355	4355	4033
30	1242	759	483	8	492	975	93	126	609	202	202	281	335	335	148	742	742	259	4355	4355	3872
40	1656	1012	644	8	492	1136	93	379	1023	202	100	544	335	335	309	742	742	98	4355	4355	3711
50	2070	1265	805	8	492	1297	93	407	1212	202	153	958	335	335	470	742	742	63	4355	4355	3550

NETCONG BOR.

10	549	371	178	8	113	291	93	93	85	202	202	24	335	335	157	742	742	564	4355	4355	4177
20	1098	742	356	8	484	840	93	109	465	202	202	154	335	335	21	742	742	386	4355	4355	3999
30	1647	1113	534	8	492	1026	93	407	941	202	1	535	335	335	199	742	742	208	4355	4355	3821
40	2196	1484	712	8	492	1204	93	407	1119	202	298	1010	335	211	501	742	742	30	4355	4355	3643
50	2745	1855	890	8	492	1382	93	407	1297	202	298	1188	335	160	1050	742	742	148	4355	4355	3465

PAR-TROY HILLS TWP.

10	394	241	153	8	8	145	93	93	60	202	202	49	335	335	182	742	742	589	4355	4355	4202
20	788	482	306	8	224	530	93	93	213	202	202	104	335	335	29	742	742	436	4355	4355	4049
30	1182	723	459	8	465	924	93	90	549	202	202	257	335	335	124	742	742	283	4355	4355	3896
40	1576	964	612	8	492	1104	93	331	943	202	148	464	335	335	277	742	742	130	4355	4355	3743
50	1970	1205	765	8	492	1257	93	407	1172	202	93	858	335	335	430	742	742	23	4355	4355	3590

PASSAIC TWP.

10	471	349	122	8	91	213	93	93	29	202	202	80	335	335	213	742	742	620	4355	4355	4233
20	942	698	244	8	440	684	93	65	309	202	202	42	335	335	91	742	742	498	4355	4355	4111
30	1413	1047	366	8	492	858	93	407	773	202	65	301	335	335	31	742	742	376	4355	4355	3989
40	1884	1396	488	8	492	980	93	407	895	202	284	772	335	299	189	742	742	254	4355	4355	3867
50	2355	1745	610	8	492	1102	93	407	1017	202	298	908	335	50	660	742	742	132	4355	4355	3745



PROPERTY TAX PLAN AND INCOME TAX PLAN - EFFECTS

COUNTY OF MORRIS

ASSD VALUE THOUS	74 ACTAL TAX	74 PROP TAX	DIFF	5,000 INCOME			9,000 INCOME			13,000 INCOME			17,000 INCOME			26,000 INCOME			80,000 INCOME		
				STND INC TAX	INC TAX W/BR	TOT EFF	STND INC TAX	INC TAX W/BR	TOT EFF	STND INC TAX	INC TAX W/BR	TOT EFF	STND INC TAX	INC TAX W/BR	TOT EFF	STND INC TAX	INC TAX W/BR	TOT EFF	STND INC TAX	INC TAX W/BR	TOT EFF
PEQUANNOCK TWP.																					
10	400	246	154	8	8	146	93	93	61	202	202	48	335	335	181	742	742	588	4355	4355	4201
20	800	492	308	8	234	542	93	93	215	202	202	106	335	335	27	742	742	434	4355	4355	4047
30	1200	738	462	8	480	942	93	105	567	202	202	260	335	335	127	742	742	280	4355	4355	3893
40	1600	984	616	8	492	1108	93	351	967	202	128	488	335	335	281	742	742	126	4355	4355	3799
50	2000	1230	770	8	492	1262	93	407	1177	202	118	888	335	335	435	742	742	28	4355	4355	3585
RANDOLPH TWP.																					
10	377	250	127	8	8	119	93	93	34	202	202	75	335	335	208	742	742	615	4355	4355	4228
20	754	500	254	8	242	496	93	93	141	202	202	52	335	335	81	742	742	488	4355	4355	4101
30	1131	750	381	8	492	873	93	117	498	202	202	179	335	335	46	742	742	361	4355	4355	3974
40	1508	1000	508	8	492	1000	93	367	875	202	112	396	335	335	173	742	742	234	4355	4355	3847
50	1885	1250	635	8	492	1127	93	407	1042	202	138	773	335	335	300	742	742	107	4355	4355	3720
RIVERDALE BOR.																					
10	386	321	65	8	63	128	93	93	28	202	202	137	335	335	270	742	742	677	4355	4355	4290
20	772	642	130	8	384	514	93	9	139	202	202	72	335	335	205	742	742	612	4355	4355	4225
30	1158	963	195	8	492	687	93	330	525	202	149	46	335	335	140	742	742	547	4355	4355	4160
40	1544	1284	260	8	492	752	93	407	667	202	172	432	335	335	75	742	742	482	4355	4355	4095
50	1930	1605	325	8	492	817	93	407	732	202	298	623	335	90	235	742	742	417	4355	4355	4030
ROCKAWAY BOR.																					
10	290	190	100	8	8	92	93	93	7	202	202	102	335	335	235	742	742	642	4355	4355	4285
20	580	380	200	8	122	322	93	93	107	202	202	2	335	335	135	742	742	542	4355	4355	4155
30	870	570	300	8	312	612	93	63	237	202	202	98	335	335	35	742	742	442	4355	4355	4055
40	1160	760	400	8	492	892	93	127	527	202	202	198	335	335	65	742	742	342	4355	4355	3955
50	1450	950	500	8	492	992	93	317	817	202	162	338	335	335	165	742	742	242	4355	4355	3855
ROCKAWAY TWP.																					
10	494	324	170	8	66	236	93	93	77	202	202	32	335	335	165	742	742	572	4355	4355	4185
20	988	648	340	8	390	730	93	15	355	202	202	138	335	335	5	742	742	402	4355	4355	4015
30	1482	972	510	8	492	1002	93	339	849	202	140	370	335	335	175	742	742	232	4355	4355	3845
40	1976	1296	680	8	492	1172	93	407	1087	202	184	864	335	335	345	742	742	62	4355	4355	3675
50	2470	1620	850	8	492	1342	93	407	1257	202	298	1148	335	75	775	742	742	108	4355	4355	3505
ROXBURY TWP.																					
10	385	249	136	8	8	128	93	93	43	202	202	66	335	335	199	742	742	606	4355	4355	4219
20	770	498	272	8	240	512	93	93	179	202	202	70	335	335	63	742	742	470	4355	4355	4083
30	1155	747	408	8	489	897	93	114	522	202	202	206	335	335	73	742	742	334	4355	4355	3947
40	1540	996	544	8	492	1036	93	363	907	202	116	428	335	335	209	742	742	198	4355	4355	3811
50	1925	1245	680	8	492	1172	93	407	1087	202	133	813	335	335	345	742	742	62	4355	4355	3675



PROPERTY TAX PLAN AND INCOME TAX PLAN - EFFECTS

COUNTY OF MORRIS

ASSD VALUE THOUS	74 ACTAL TAX	74 PROP TAX	DIFF	5,000 INCOME			9,000 INCOME			13,000 INCOME			17,000 INCOME			26,000 INCOME			80,000 INCOME		
				STND INC TAX	INC TAX W/BR	TOT EFF	STND INC TAX	INC TAX W/BR	TOT EFF	STND INC TAX	INC TAX W/BR	TOT EFF	STND INC TAX	INC TAX W/BR	TOT EFF	STND INC TAX	INC TAX W/BR	TOT EFF	STND INC TAX	INC TAX W/BR	TOT EFF

VICTORY GARDENS

10	481	175	306	8	8	298	93	93	813	202	202	104	335	335	29	742	742	436	4355	4355	4049
20	962	350	612	8	92	704	93	93	519	202	202	410	335	335	277	742	742	130	4355	4355	3743
30	1443	525	918	8	267	1185	93	93	825	202	202	716	335	335	583	742	742	176	4355	4355	3437
40	1924	700	1224	8	442	1666	93	67	1291	202	202	1022	335	335	889	742	742	482	4355	4355	3131
50	2405	875	1530	8	492	2022	93	242	1772	202	202	1328	335	335	1195	742	742	788	4355	4355	2825

WASHINGTON TWP.

10	392	275	117	8	17	134	93	93	24	202	202	85	335	335	218	742	742	625	4355	4355	4238
20	784	550	234	8	292	526	93	89	151	202	202	32	335	335	101	742	742	508	4355	4355	4121
30	1176	825	351	8	492	843	93	192	543	202	202	149	335	335	16	742	742	391	4355	4355	4004
40	1568	1100	468	8	492	960	93	407	875	202	12	456	335	335	133	742	742	274	4355	4355	3887
50	1960	1375	585	8	492	1077	93	407	992	202	263	848	335	320	265	742	742	157	4355	4355	3770

WHARTON BOR.

10	504	352	152	8	94	246	93	99	59	202	202	50	335	335	183	742	742	590	4355	4355	4203
20	1008	704	304	8	446	750	93	71	375	202	202	102	335	335	31	742	742	438	4355	4355	4051
30	1512	1056	456	8	492	948	93	407	863	202	56	400	335	335	121	742	742	286	4355	4355	3899
40	2016	1408	608	8	492	1100	93	407	1015	202	296	904	335	287	321	742	742	134	4355	4355	3747
50	2520	1760	760	8	492	1252	93	407	1167	202	298	1058	335	65	825	742	742	18	4355	4355	3595



PROPERTY TAX PLAN AND INCOME TAX PLAN - EFFECTS

COUNTY OF OCEAN

ASSD VALUE THOUS	74 ACTAL TAX	74 PROP TAX	DIFF	5,000 INCOME			9,000 INCOME			13,000 INCOME			17,000 INCOME			26,000 INCOME			80,000 INCOME		
				STND INC TAX	INC TAX W/BR	TOT EFF	STND INC TAX	INC TAX W/BR	TOT EFF	STND INC TAX	INC TAX W/BR	TOT EFF	STND INC TAX	INC TAX W/BR	TOT EFF	STND INC TAX	INC TAX W/BR	TOT EFF	STND INC TAX	INC TAX W/BR	TOT EFF
BARNEGAT LIGHT BOR.																					
10	189	189	0	8	8	8	93	93	93	202	202	202	335	335	335	742	742	742	4355	4355	4355
20	378	378	0	8	120	120	93	93	93	202	202	202	335	335	335	742	742	742	4355	4355	4355
30	567	567	0	8	309	309	93	66	66	202	202	202	335	335	335	742	742	742	4355	4355	4355
40	756	756	0	8	492	492	93	123	123	202	202	202	335	335	335	742	742	742	4355	4355	4355
50	945	945	0	8	492	492	93	312	312	202	167	167	335	335	335	742	742	742	4355	4355	4355
BAY HEAD BOR.																					
10	221	220	1	8	8	7	93	93	92	202	202	201	335	335	334	742	742	741	4355	4355	4354
20	442	440	2	8	182	184	93	93	91	202	202	200	335	335	333	742	742	740	4355	4355	4353
30	663	660	3	8	402	405	93	27	30	202	202	199	335	335	332	742	742	739	4355	4355	4352
40	884	880	4	8	492	496	93	247	251	202	202	198	335	335	331	742	742	738	4355	4355	4351
50	1105	1100	5	8	492	497	93	407	412	202	12	7	335	335	330	742	742	737	4355	4355	4350
BEACH HAVEN BOR.																					
10	221	222	1	8	8	9	93	93	94	202	202	203	335	335	336	742	742	743	4355	4355	4356
20	442	444	2	8	186	184	93	93	95	202	202	204	335	335	337	742	742	744	4355	4355	4357
30	663	666	3	8	408	405	93	33	30	202	202	205	335	335	338	742	742	745	4355	4355	4358
40	884	888	4	8	492	488	93	255	251	202	202	206	335	335	339	742	742	746	4355	4355	4359
50	1105	1110	5	8	492	487	93	407	402	202	2	7	335	335	340	742	742	747	4355	4355	4360
BEACHWOOD BOR.																					
10	331	225	106	8	8	98	93	93	13	202	202	96	335	335	229	742	742	636	4355	4355	4249
20	662	450	212	8	192	404	93	93	119	202	202	10	335	335	123	742	742	530	4355	4355	4143
30	993	675	318	8	417	735	93	42	360	202	202	116	335	335	17	742	742	424	4355	4355	4037
40	1324	900	424	8	492	916	93	267	691	202	202	222	335	335	89	742	742	318	4355	4355	3931
50	1655	1125	530	8	492	1022	93	407	937	202	13	543	335	335	195	742	742	212	4355	4355	3825
BERKELEY TWP.																					
10	264	234	30	8	8	22	93	93	63	202	202	172	335	335	305	742	742	712	4355	4355	4325
20	528	468	60	8	210	270	93	93	33	202	202	142	335	335	275	742	742	682	4355	4355	4295
30	792	702	90	8	444	534	93	69	159	202	202	112	335	335	245	742	742	652	4355	4355	4265
40	1056	936	120	8	492	612	93	303	423	202	176	56	335	335	215	742	742	622	4355	4355	4235
50	1320	1170	150	8	492	642	93	407	557	202	58	208	335	335	185	742	742	592	4355	4355	4205
BRICK TWP.																					
10	304	205	99	8	8	91	93	93	6	202	202	103	335	335	236	742	742	643	4355	4355	4256
20	608	410	198	8	152	350	93	93	105	202	202	4	335	335	137	742	742	544	4355	4355	4157
30	912	615	297	8	357	654	93	18	279	202	202	95	335	335	38	742	742	445	4355	4355	4058
40	1216	820	396	8	492	888	93	187	583	202	202	194	335	335	61	742	742	346	4355	4355	3959
50	1520	1025	495	8	492	987	93	392	887	202	87	408	335	335	160	742	742	247	4355	4355	3860



PROPERTY TAX PLAN AND INCOME TAX PLAN - EFFECTS

COUNTY OF OCEAN

ASSD VALUE THOUS	74 ACTAL TAX	74 PROP TAX	DIFF	5,000 INCOME			9,000 INCOME			13,000 INCOME			17,000 INCOME			26,000 INCOME			80,000 INCOME		
				STND INC TAX	INC W/BR	TOT EFF	STND INC TAX	INC W/BR	TOT EFF	STND INC TAX	INC W/BR	TOT EFF	STND INC TAX	INC W/BR	TOT EFF	STND INC TAX	INC W/BR	TOT EFF	STND INC TAX	INC W/BR	TOT EFF
DOVER TWP.																					
10	363	241	122	8	8	114	93	93	29	202	202	80	335	335	213	742	742	620	4355	4355	4233
20	726	482	244	8	224	468	93	93	151	202	202	42	335	335	91	742	742	498	4355	4355	4111
30	1089	723	366	8	465	831	93	90	486	202	202	164	335	335	31	742	742	376	4355	4355	3989
40	1452	964	488	8	492	980	93	331	819	202	148	340	335	335	153	742	742	254	4355	4355	3867
50	1815	1205	610	8	492	1102	93	407	1017	202	93	703	335	335	275	742	742	132	4355	4355	3745
EAGLESWOOD TWP.																					
10	381	261	120	8	3	123	93	93	27	202	202	82	335	335	215	742	742	622	4355	4355	4235
20	762	522	240	8	264	504	93	93	147	202	202	38	335	335	95	742	742	502	4355	4355	4115
30	1143	783	360	8	492	852	93	150	510	202	202	158	335	335	25	742	742	382	4355	4355	3995
40	1524	1044	480	8	492	972	93	407	887	202	68	412	335	335	145	742	742	262	4355	4355	3875
50	1905	1305	600	8	492	1092	93	407	1007	202	193	793	335	335	265	742	742	142	4355	4355	3755
HARVEY CEDARS BOR.																					
10	188	189	1	8	8	9	93	93	94	202	202	203	335	335	336	742	742	743	4355	4355	4356
20	376	378	2	8	120	118	93	93	95	202	202	204	335	335	337	742	742	744	4355	4355	4357
30	564	567	3	8	309	306	93	66	69	202	202	205	335	335	338	742	742	745	4355	4355	4358
40	752	756	4	8	492	488	93	123	119	202	202	206	335	335	339	742	742	746	4355	4355	4359
50	940	945	5	8	492	487	93	312	307	202	167	172	335	335	340	742	742	747	4355	4355	4360
ISLAND HEIGHTS BOR.																					
10	407	335	72	8	77	149	93	93	21	202	202	130	335	335	263	742	742	670	4355	4355	4283
20	814	670	144	8	412	556	93	37	181	202	202	58	335	335	191	742	742	598	4355	4355	4211
30	1221	1005	216	8	492	708	93	372	588	202	107	109	335	335	119	742	742	526	4355	4355	4139
40	1628	1340	288	8	492	780	93	407	695	202	228	516	335	335	47	742	742	454	4355	4355	4067
50	2035	1675	360	8	492	852	93	407	767	202	298	658	335	20	340	742	742	382	4355	4355	3995
JACKSON TWP.																					
10	523	311	212	8	53	265	93	93	119	202	202	10	335	335	123	742	742	530	4355	4355	4143
20	1046	622	424	8	364	788	93	11	413	202	202	222	335	335	89	742	742	318	4355	4355	3991
30	1569	933	636	8	492	1128	93	300	936	202	179	457	335	335	301	742	742	106	4355	4355	3719
40	2092	1244	848	8	492	1340	93	407	1255	202	132	980	335	335	513	742	742	106	4355	4355	3507
50	2615	1555	1060	8	492	1552	93	407	1467	202	298	1358	335	140	920	742	742	318	4355	4355	3295
LACEY TWP.																					
10	120	112	8	8	8	0	93	93	85	202	202	194	335	335	327	742	742	734	4355	4355	4347
20	240	224	16	8	8	8	93	93	77	202	202	186	335	335	319	742	742	726	4355	4355	4339
30	360	336	24	8	78	102	93	93	69	202	202	178	335	335	311	742	742	718	4355	4355	4331
40	480	448	32	8	190	222	93	93	61	202	202	170	335	335	303	742	742	710	4355	4355	4323
50	600	560	40	8	302	342	93	73	33	202	202	162	335	335	295	742	742	702	4355	4355	4315



PROPERTY TAX PLAN AND INCOME TAX PLAN - EFFECTS

COUNTY OF OCEAN

ASSD THOUS	74 ACTAL TAX	74 PROP TAX	DIFF	5,000 INCOME			9,000 INCOME			13,000 INCOME			17,000 INCOME			26,000 INCOME			80,000 INCOME		
				STND INC TAX	INC TAX W/BR	TOT EFF	STND INC TAX	INC TAX W/BR	TOT EFF	STND INC TAX	INC TAX W/BR	TOT EFF	STND INC TAX	INC TAX W/BR	TOT EFF	STND INC TAX	INC TAX W/BR	TOT EFF	STND INC TAX	INC TAX W/BR	TOT EFF
LAKEHURST BOR.																					
10	483	385	98	8	127	225	93	93	5	202	202	104	335	335	237	742	742	644	4355	4355	4257
20	966	770	196	8	492	688	93	137	333	202	202	6	335	335	139	742	742	546	4355	4355	4159
30	1449	1155	294	8	492	786	93	407	701	202	43	337	335	335	41	742	742	448	4355	4355	4061
40	1932	1540	392	8	492	884	93	407	799	202	298	690	335	155	237	742	742	350	4355	4355	3963
50	2415	1925	490	8	492	982	93	407	897	202	298	788	335	165	655	742	742	252	4355	4355	3865
LAKEWOOD TWP.																					
10	497	344	153	8	86	239	93	93	60	202	202	49	335	335	182	742	742	589	4355	4355	4202
20	994	688	306	8	430	736	93	55	361	202	202	104	335	335	29	742	742	436	4355	4355	4049
30	1491	1032	459	8	492	951	93	399	888	202	80	379	335	335	124	742	742	283	4355	4355	3896
40	1988	1376	612	8	492	1104	93	407	1019	202	264	876	335	319	293	742	742	130	4355	4355	3743
50	2485	1720	765	8	492	1257	93	407	1172	202	298	1063	335	25	790	742	742	23	4355	4355	3590
LAVALLETTE BOR.																					
10	196	194	2	8	8	6	93	93	91	202	202	200	335	335	333	742	742	740	4355	4355	4353
20	392	388	4	8	130	134	93	93	89	202	202	198	335	335	331	742	742	738	4355	4355	4351
30	588	582	6	8	324	330	93	51	45	202	202	196	335	335	329	742	742	736	4355	4355	4349
40	784	776	8	8	492	500	93	143	151	202	202	194	335	335	327	742	742	734	4355	4355	4347
50	980	970	10	8	492	502	93	337	347	202	142	132	335	335	325	742	742	732	4355	4355	4345
LITTLE EGG HARBOR TWP.																					
10	238	215	23	8	8	15	93	93	70	202	202	179	335	335	312	742	742	719	4355	4355	4332
20	476	430	46	8	172	218	93	93	47	202	202	156	335	335	289	742	742	696	4355	4355	4309
30	714	645	69	8	387	456	93	12	81	202	202	133	335	335	266	742	742	673	4355	4355	4286
40	952	860	92	8	492	584	93	227	319	202	202	110	335	335	243	742	742	650	4355	4355	4263
50	1190	1075	115	8	492	607	93	407	522	202	37	78	335	335	220	742	742	627	4355	4355	4240
LONG BEACH TWP.																					
10	222	223	1	8	8	9	93	93	94	202	202	203	335	335	336	742	742	743	4355	4355	4356
20	444	446	2	8	188	186	93	93	95	202	202	204	335	335	337	742	742	744	4355	4355	4357
30	666	669	3	8	411	408	93	36	33	202	202	205	335	335	338	742	742	745	4355	4355	4358
40	888	892	4	8	492	488	93	259	255	202	202	206	335	335	339	742	742	746	4355	4355	4359
50	1110	1115	5	8	492	487	93	407	402	202	3	2	335	335	340	742	742	747	4355	4355	4360
MANCHESTER TWP.																					
10	294	266	28	8	8	36	93	93	65	202	202	174	335	335	307	742	742	714	4355	4355	4327
20	588	532	56	8	274	330	93	93	37	202	202	146	335	335	279	742	742	686	4355	4355	4299
30	882	798	84	8	492	576	93	165	249	202	202	118	335	335	251	742	742	658	4355	4355	4271
40	1176	1064	112	8	492	604	93	407	519	202	48	64	335	335	223	742	742	630	4355	4355	4243
50	1470	1330	140	8	492	632	93	407	547	202	218	358	335	335	195	742	742	602	4355	4355	4215



PROPERTY TAX PLAN AND INCOME TAX PLAN - EFFECTS

COUNTY OF OCEAN

ASSD VALUE THOUS	74 ACTAL TAX	74 PROP TAX	DIFF	5,000 INCOME			9,000 INCOME			13,000 INCOME			17,000 INCOME			26,000 INCOME			80,000 INCOME		
				STND INC TAX	INC TAX W/BR	TOT EFF	STND INC TAX	INC TAX W/BR	TOT EFF	STND INC TAX	INC TAX W/BR	TOT EFF	STND INC TAX	INC TAX W/BR	TOT EFF	STND INC TAX	INC TAX W/BR	TOT EFF	STND INC TAX	INC TAX W/BR	TOT EFF
MANTOLOKING BOR.																					
10	212	206	6	8	8	2	93	93	87	202	202	196	335	335	329	742	742	736	4355	4355	4349
20	424	412	12	8	154	166	93	93	81	202	202	190	335	335	323	742	742	730	4355	4355	4343
30	636	618	18	8	360	378	93	15	3	202	202	184	335	335	317	742	742	724	4355	4355	4337
40	848	824	24	8	492	516	93	191	215	202	202	178	335	335	311	742	742	718	4355	4355	4331
50	1060	1030	30	8	492	522	93	397	427	202	82	52	335	335	305	742	742	712	4355	4355	4325
OCEAN TWP.																					
10	249	246	3	8	8	5	93	93	90	202	202	199	335	335	332	742	742	739	4355	4355	4352
20	498	492	6	8	234	240	93	93	87	202	202	196	335	335	329	742	742	736	4355	4355	4349
30	747	738	9	8	480	489	93	105	114	202	202	193	335	335	326	742	742	733	4355	4355	4346
40	996	984	12	8	492	504	93	351	363	202	128	116	335	335	323	742	742	730	4355	4355	4343
50	1245	1230	15	8	492	507	93	407	422	202	118	133	335	335	320	742	742	727	4355	4355	4340
OCEAN GATE BOR.																					
10	286	239	47	8	8	39	93	93	46	202	202	155	335	335	288	742	742	695	4355	4355	4308
20	572	478	94	8	220	314	93	93	1	202	202	108	335	335	241	742	742	648	4355	4355	4261
30	858	717	141	8	459	600	93	84	225	202	202	61	335	335	194	742	742	601	4355	4355	4214
40	1144	956	188	8	492	680	93	323	511	202	156	32	335	335	147	742	742	554	4355	4355	4167
50	1430	1195	235	8	492	727	93	407	642	202	83	318	335	335	100	742	742	507	4355	4355	4120
PINE BEACH BOR.																					
10	360	239	121	8	8	113	93	93	28	202	202	81	335	335	214	742	742	621	4355	4355	4234
20	720	478	242	8	220	462	93	93	149	202	202	40	335	335	93	742	742	500	4355	4355	4113
30	1080	717	363	8	459	822	93	84	447	202	202	161	335	335	28	742	742	379	4355	4355	3992
40	1440	956	484	8	492	976	93	323	807	202	156	328	335	335	149	742	742	258	4355	4355	3871
50	1800	1195	605	8	492	1097	93	407	1012	202	83	688	335	335	270	742	742	137	4355	4355	3750
PLUMSTED TWP.																					
10	295	151	144	8	8	136	93	93	51	202	202	58	335	335	191	742	742	598	4355	4355	4211
20	590	302	288	8	44	332	93	93	195	202	202	86	335	335	47	742	742	454	4355	4355	4067
30	885	453	432	8	195	627	93	93	339	202	202	230	335	335	97	742	742	310	4355	4355	3923
40	1180	604	576	8	346	922	93	29	547	202	202	374	335	335	241	742	742	166	4355	4355	3779
50	1475	755	720	8	492	1212	93	122	842	202	202	518	335	335	385	742	742	22	4355	4355	3635
PT. PLEASANT BOR.																					
10	288	208	80	8	8	72	93	93	13	202	202	122	335	335	255	742	742	662	4355	4355	4275
20	576	416	160	8	158	318	93	93	67	202	202	42	335	335	175	742	742	582	4355	4355	4195
30	864	624	240	8	366	606	93	9	231	202	202	38	335	335	95	742	742	502	4355	4355	4115
40	1152	832	320	8	492	812	93	199	519	202	202	118	335	335	15	742	742	422	4355	4355	4035
50	1440	1040	400	8	492	892	93	407	807	202	72	328	335	335	65	742	742	342	4355	4355	3955



PROPERTY TAX PLAN AND INCOME TAX PLAN - EFFECTS

COUNTY OF OCEAN.

ASSD VALUE THOUS	74 ACTAL TAX	74 PROP TAX	DIFF	5,000 INCOME			9,000 INCOME			13,000 INCOME			17,000 INCOME			26,000 INCOME			80,000 INCOME		
				STND INC TAX	INC TAX W/BR	TOT EFF	STND INC TAX	INC TAX W/BR	TOT EFF	STND INC TAX	INC TAX W/BR	TOT EFF	STND INC TAX	INC TAX W/BR	TOT EFF	STND INC TAX	INC TAX W/BR	TOT EFF	STND INC TAX	INC TAX W/BR	TOT EFF

PT. PLEASANT BCH. BOR.

10	275	284	9	8	26=	17=	93	93	102	202	202	211	335	335	344	742	742	751	4355	4355	4364
20	550	568	18	8	310=	292=	93	65	83	202	202	220	335	335	353	742	742	760	4355	4355	4373
30	825	852	27	8	492=	465=	93	219=	192=	202	202	229	335	335	362	742	742	769	4355	4355	4382
40	1100	1136	36	8	492=	456=	93	407=	371=	202	24=	12	335	335	371	742	742	778	4355	4355	4391
50	1375	1420	45	8	492=	447=	93	407=	362=	202	298=	253=	335	275	320	742	742	787	4355	4355	4400

SEASIDE HEIGHTS BOR.

10	195	188	7=	8	8	1	93	93	86	202	202	195	335	335	328	742	742	735	4355	4355	4348
20	390	376	14=	8	118=	132=	93	93	79	202	202	188	335	335	321	742	742	728	4355	4355	4341
30	585	564	21=	8	306=	327=	93	69	48	202	202	181	335	335	314	742	742	721	4355	4355	4334
40	780	752	28=	8	492=	520=	93	119=	147=	202	202	174	335	335	307	742	742	714	4355	4355	4327
50	975	940	35=	8	492=	527=	93	307=	342=	202	172	137	335	335	300	742	742	707	4355	4355	4320

SEASIDE PARK BOR.

10	174	168	6=	8	8	2	93	93	87	202	202	196	335	335	329	742	742	736	4355	4355	4349
20	348	336	12=	8	78=	90=	93	93	81	202	202	190	335	335	323	742	742	730	4355	4355	4343
30	522	504	18=	8	246=	264=	93	93	75	202	202	184	335	335	317	742	742	724	4355	4355	4337
40	696	672	24=	8	414=	438=	93	39=	63=	202	202	178	335	335	311	742	742	718	4355	4355	4331
50	870	840	30=	8	492=	522=	93	207=	237=	202	202	172	335	335	305	742	742	712	4355	4355	4325

SHIP BOTTOM BOR.

10	234	235	1	8	8	9	93	93	94	202	202	203	335	335	336	742	742	743	4355	4355	4356
20	468	470	2	8	212=	210=	93	93	95	202	202	204	335	335	337	742	742	744	4355	4355	4357
30	702	705	3	8	447=	444=	93	72=	69=	202	202	205	335	335	338	742	742	745	4355	4355	4358
40	936	940	4	8	492=	488=	93	307=	303=	202	172	176	335	335	339	742	742	746	4355	4355	4359
50	1170	1175	5	8	492=	487=	93	407=	402=	202	63=	58=	335	335	340	742	742	747	4355	4355	4360

SOUTH TOMS RIVER BOR.

10	377	253	124=	8	5	119=	93	93	31=	202	202	78	335	335	211	742	742	618	4355	4355	4231
20	754	506	248=	8	248=	496=	93	93	155=	202	202	46=	335	335	87	742	742	494	4355	4355	4107
30	1131	759	372=	8	492=	864=	93	126=	498=	202	202	170=	335	335	37=	742	742	370	4355	4355	3983
40	1508	1012	496=	8	492=	988=	93	379=	875=	202	100	396=	335	335	161=	742	742	246	4355	4355	3859
50	1885	1265	620=	8	492=	1112=	93	407=	1027=	202	153=	773=	335	335	285=	742	742	122	4355	4355	3735

STAFFORD TWP.

10	201	203	2	8	8	10	93	93	95	202	202	204	335	335	337	742	742	744	4355	4355	4357
20	402	406	4	8	148=	144=	93	93	97	202	202	206	335	335	339	742	742	746	4355	4355	4359
30	603	609	6	8	351=	345=	93	24	30	202	202	208	335	335	341	742	742	748	4355	4355	4361
40	804	812	8	8	492=	484=	93	179=	171=	202	202	210	335	335	343	742	742	750	4355	4355	4363
50	1005	1015	10	8	492=	482=	93	382=	372=	202	97	107	335	335	345	742	742	752	4355	4355	4365



PROPERTY TAX PLAN AND INCOME TAX PLAN - EFFECTS

COUNTY OF OCEAN

ASSD VALUE THOUS	74 ACTAL TAX	74 PROP TAX	DIFF	5,000 INCOME			9,000 INCOME			13,000 INCOME			17,000 INCOME			26,000 INCOME			80,000 INCOME		
				STND INC TAX	INC TAX W/BR	TOT EFF	STND INC TAX	INC TAX W/BR	TOT EFF	STND INC TAX	INC TAX W/BR	TOT EFF	STND INC TAX	INC TAX W/BR	TOT EFF	STND INC TAX	INC TAX W/BR	TOT EFF	STND INC TAX	INC TAX W/BR	TOT EFF

SURF CITY BOR.

10	172	172	0	8	8	8	93	93	93	202	202	202	335	335	335	742	742	742	4355	4355	4355
20	344	344	0	8	86	86	93	93	93	202	202	202	335	335	335	742	742	742	4355	4355	4355
30	516	516	0	8	258	258	93	93	93	202	202	202	335	335	335	742	742	742	4355	4355	4355
40	688	688	0	8	430	430	93	55	55	202	202	202	335	335	335	742	742	742	4355	4355	4355
50	860	860	0	8	492	492	93	227	227	202	202	202	335	335	335	742	742	742	4355	4355	4355

TUCKERTON BOR.

10	395	260	135	8	2	137	93	93	42	202	202	67	335	335	200	742	742	607	4355	4355	4220
20	790	520	270	8	262	532	93	93	177	202	202	68	335	335	65	742	742	472	4355	4355	4085
30	1185	780	405	8	492	897	93	147	552	202	202	203	335	335	70	742	742	337	4355	4355	3950
40	1580	1040	540	8	492	1032	93	407	947	202	72	468	335	335	205	742	742	202	4355	4355	3815
50	1975	1300	675	8	492	1167	93	407	1082	202	188	863	335	335	340	742	742	67	4355	4355	3680

UNION TWP.

10	348	270	78	8	12	90	93	93	15	202	202	124	335	335	257	742	742	664	4355	4355	4277
20	696	540	156	8	282	438	93	93	63	202	202	46	335	335	179	742	742	586	4355	4355	4199
30	1044	810	234	8	492	726	93	177	411	202	202	32	335	335	101	742	742	508	4355	4355	4121
40	1392	1080	312	8	492	804	93	407	719	202	32	280	335	335	23	742	742	430	4355	4355	4043
50	1740	1350	390	8	492	882	93	407	797	202	238	628	335	335	55	742	742	352	4355	4355	3965



PROPERTY TAX PLAN AND INCOME TAX PLAN - EFFECTS

COUNTY OF PASSAIC

ASSD VALUE THOUS	74 ACTAL TAX	74 PROP TAX	DIFF	5,000 INCOME			9,000 INCOME			13,000 INCOME			17,000 INCOME			26,000 INCOME			80,000 INCOME		
				STND INC TAX	INC W/BR	TOT EFF	STND INC TAX	INC W/BR	TOT EFF	STND INC TAX	INC W/BR	TOT EFF	STND INC TAX	INC W/BR	TOT EFF	STND INC TAX	INC W/BR	TOT EFF	STND INC TAX	INC W/BR	TOT EFF
BLOOMINGDALE BOR,																					
10	592	348	244	8	90	334	93	93	151	202	202	42	335	335	91	742	742	498	4355	4355	4111
20	1184	696	488	8	438	926	93	63	551	202	202	286	335	335	153	742	742	254	4355	4355	3867
30	1776	1044	732	8	492	1224	93	407	1139	202	68	664	335	335	397	742	742	10	4355	4355	3623
40	2368	1392	976	8	492	1468	93	407	1383	202	280	1256	335	303	673	742	742	234	4355	4355	3379
50	2960	1740	1220	8	492	1712	93	407	1627	202	298	1518	335	45	1265	742	742	478	4355	4355	3135
CLIFTON CITY																					
10	231	217	14	8	8	6	93	93	79	202	202	188	335	335	321	742	742	728	4355	4355	4341
20	462	434	28	8	176	204	93	93	65	202	202	174	335	335	307	742	742	714	4355	4355	4327
30	693	651	42	8	393	435	93	18	60	202	202	160	335	335	293	742	742	700	4355	4355	4313
40	924	868	56	8	492	548	93	235	291	202	202	146	335	335	279	742	742	686	4355	4355	4299
50	1155	1085	70	8	492	562	93	407	477	202	27	43	335	335	265	742	742	672	4355	4355	4285
HALEDON BOR																					
10	386	302	84	8	44	128	93	93	9	202	202	118	335	335	251	742	742	658	4355	4355	4271
20	772	604	168	8	346	514	93	29	139	202	202	34	335	335	167	742	742	574	4355	4355	4187
30	1158	906	252	8	492	744	93	273	525	202	202	50	335	335	83	742	742	490	4355	4355	4103
40	1544	1208	336	8	492	828	93	407	743	202	96	432	335	335	1	742	742	406	4355	4355	4019
50	1930	1510	420	8	492	912	93	407	827	202	298	718	335	185	235	742	742	322	4355	4355	3935
HAWTHORNE BOR,																					
10	300	247	53	8	8	45	93	93	40	202	202	149	335	335	282	742	742	689	4355	4355	4302
20	600	494	106	8	236	342	93	93	13	202	202	96	335	335	229	742	742	636	4355	4355	4249
30	900	741	159	8	483	642	93	108	267	202	202	43	335	335	176	742	742	583	4355	4355	4196
40	1200	988	212	8	492	704	93	355	567	202	124	88	335	335	123	742	742	530	4355	4355	4143
50	1500	1235	265	8	492	757	93	407	672	202	123	388	335	335	70	742	742	477	4355	4355	4090
LITTLE FALLS TWP,																					
10	310	260	50	8	2	52	93	93	43	202	202	152	335	335	285	742	742	692	4355	4355	4305
20	620	520	100	8	262	362	93	93	7	202	202	102	335	335	235	742	742	642	4355	4355	4255
30	930	780	150	8	492	642	93	147	297	202	202	52	335	335	185	742	742	592	4355	4355	4205
40	1240	1040	200	8	492	692	93	407	607	202	72	128	335	335	135	742	742	542	4355	4355	4155
50	1550	1300	250	8	492	742	93	407	657	202	188	438	335	335	85	742	742	492	4355	4355	4105
NORTH HALEDON BOR,																					
10	448	345	103	8	87	190	93	93	10	202	202	99	335	335	232	742	742	639	4355	4355	4252
20	896	690	206	8	432	638	93	57	263	202	202	4	335	335	129	742	742	536	4355	4355	4149
30	1344	1035	309	8	492	801	93	402	711	202	77	232	335	335	26	742	742	433	4355	4355	4046
40	1792	1380	412	8	492	904	93	407	819	202	268	680	335	315	97	742	742	330	4355	4355	3943
50	2240	1725	515	8	492	1007	93	407	922	202	298	813	335	30	545	742	742	227	4355	4355	3840

PROPERTY TAX PLAN AND INCOME TAX PLAN - EFFECTS

COUNTY OF PASSAIC

ASSD VALUE THOUS	74 ACTAL TAX	74 PROP TAX	DIFF	5,000 INCOME			9,000 INCOME			13,000 INCOME			17,000 INCOME			26,000 INCOME			80,000 INCOME		
				STND INC TAX	INC TAX W/BR	TOT EFF	STND INC TAX	INC TAX W/BR	TOT EFF	STND INC TAX	INC TAX W/BR	TOT EFF	STND INC TAX	INC TAX W/BR	TOT EFF	STND INC TAX	INC TAX W/BR	TOT EFF	STND INC TAX	INC TAX W/BR	TOT EFF
PASSAIC CITY																					
10	469	315	154	8	57	211	93	93	61	202	202	48	335	335	181	742	742	588	4355	4355	4201
20	938	630	308	8	372	680	93	3	305	202	202	106	335	335	27	742	742	434	4355	4355	4047
30	1407	945	462	8	492	954	93	312	774	202	167	295	335	335	127	742	742	280	4355	4355	3893
40	1876	1260	616	8	492	1108	93	407	1023	202	148	764	335	335	281	742	742	126	4355	4355	3739
50	2345	1575	770	8	492	1262	93	407	1177	202	298	1068	335	120	650	742	742	28	4355	4355	3585
PATERSON CITY																					
10	541	358	183	8	100	283	93	93	90	202	202	19	335	335	152	742	742	559	4355	4355	4172
20	1082	716	366	8	458	824	93	83	449	202	202	164	335	335	31	742	742	376	4355	4355	3989
30	1623	1074	549	8	492	1041	93	407	956	202	38	511	335	335	214	742	742	193	4355	4355	3806
40	2164	1432	732	8	492	1224	93	407	1139	202	298	1030	335	263	469	742	742	10	4355	4355	3623
50	2705	1790	915	8	492	1407	93	407	1322	202	298	1213	335	95	1010	742	742	173	4355	4355	3440
POMPTON LAKES BOR,																					
10	512	304	208	8	46	254	93	93	115	202	202	6	335	335	127	742	742	534	4355	4355	4147
20	1024	608	416	8	350	766	93	25	391	202	202	214	335	335	81	742	742	326	4355	4355	3939
30	1536	912	624	8	492	1116	93	279	903	202	200	424	335	335	289	742	742	118	4355	4355	3731
40	2048	1216	832	8	492	1324	93	407	1239	202	104	936	335	335	497	742	742	90	4355	4355	3623
50	2560	1520	1040	8	492	1532	93	407	1447	202	298	1338	335	175	865	742	742	298	4355	4355	3315
PROSPECT PARK BOR,																					
10	626	295	131	8	37	168	93	93	38	202	202	71	335	335	204	742	742	611	4355	4355	4224
20	852	590	262	8	332	594	93	43	219	202	202	60	335	335	73	742	742	480	4355	4355	4093
30	1278	885	393	8	492	885	93	252	645	202	202	191	335	335	58	742	742	349	4355	4355	3962
40	1704	1180	524	8	492	1016	93	407	931	202	68	592	335	335	189	742	742	218	4355	4355	3831
50	2130	1475	655	8	492	1147	93	407	1062	202	298	953	335	220	435	742	742	87	4355	4355	3700
RINGWOOD BOR,																					
10	516	324	192	8	66	258	93	93	99	202	202	10	335	335	143	742	742	550	4355	4355	4163
20	1032	648	384	8	390	774	93	15	399	202	202	182	335	335	49	742	742	358	4355	4355	3971
30	1548	972	576	8	492	1068	93	339	915	202	140	436	335	335	241	742	742	166	4355	4355	3779
40	2064	1296	768	8	492	1260	93	407	1175	202	184	952	335	335	433	742	742	26	4355	4355	3587
50	2580	1620	960	8	492	1452	93	407	1367	202	298	1258	335	75	885	742	742	218	4355	4355	3395
TOTOWA BOR,																					
10	260	225	35	8	8	27	93	93	58	202	202	167	335	335	300	742	742	707	4355	4355	4320
20	520	450	70	8	192	262	93	93	23	202	202	132	335	335	265	742	742	672	4355	4355	4285
30	780	675	105	8	417	522	93	42	147	202	202	97	335	335	230	742	742	637	4355	4355	4250
40	1040	900	140	8	492	632	93	267	407	202	202	62	335	335	195	742	742	602	4355	4355	4215
50	1300	1125	175	8	492	667	93	407	582	202	13	188	335	335	160	742	742	567	4355	4355	4180



PROPERTY TAX PLAN AND INCOME TAX PLAN - EFFECTS

COUNTY OF PASSAIC

ASSD VALUE THOUS	74 ACTAL TAX	74 PROP TAX	DIFF	5,000 INCOME			9,000 INCOME			13,000 INCOME			17,000 INCOME			26,000 INCOME			80,000 INCOME		
				STND INC TAX	INC TAX W/BR	TOT EFF	STND INC TAX	INC TAX W/BR	TOT EFF	STND INC TAX	INC TAX W/BR	TOT EFF	STND INC TAX	INC TAX W/BR	TOT EFF	STND INC TAX	INC TAX W/BR	TOT EFF	STND INC TAX	INC TAX W/BR	TOT EFF
WANAQUE BOR.																					
10	503	293	210	8	35	245	93	93	117	202	202	8	335	335	125	742	742	532	4355	4355	4145
20	1006	586	420	8	328	748	93	47	373	202	202	218	335	335	85	742	742	322	4355	4355	3935
30	1509	879	630	8	492	1122	93	246	876	202	202	428	335	335	295	742	742	112	4355	4355	3725
40	2012	1172	840	8	492	1332	93	407	1247	202	60	900	335	335	505	742	742	98	4355	4355	3515
50	2515	1465	1050	8	492	1542	93	407	1457	202	298	1348	335	230	820	742	742	308	4355	4355	3305
WAYNE TWP.																					
10	395	304	91	8	46	137	93	93	2	202	202	111	335	335	244	742	742	651	4355	4355	4264
20	790	608	182	8	350	532	93	25	157	202	202	20	335	335	153	742	742	560	4355	4355	4173
30	1185	912	273	8	492	765	93	279	552	202	200	73	335	335	62	742	742	469	4355	4355	4082
40	1580	1216	364	8	492	856	93	407	771	202	104	468	335	335	29	742	742	378	4355	4355	3991
50	1975	1520	455	8	492	947	93	407	862	202	298	753	335	175	280	742	742	287	4355	4355	3900
WEST MILFORD TWP.																					
10	444	290	154	8	32	186	93	93	61	202	202	48	335	335	181	742	742	588	4355	4355	4201
20	888	580	308	8	322	630	93	53	255	202	202	106	335	335	27	742	742	434	4355	4355	4047
30	1332	870	462	8	492	954	93	237	699	202	202	260	335	335	127	742	742	280	4355	4355	3893
40	1776	1160	616	8	492	1108	93	407	1023	202	48	664	335	335	281	742	742	126	4355	4355	3739
50	2220	1450	770	8	492	1262	93	407	1177	202	298	1068	335	245	525	742	742	28	4355	4355	3585
WEST PATERSON BOR.																					
10	350	280	70	8	22	92	93	93	23	202	202	132	335	335	265	742	742	672	4355	4355	4285
20	700	560	140	8	302	442	93	73	67	202	202	62	335	335	195	742	742	602	4355	4355	4215
30	1050	840	210	8	492	702	93	207	417	202	202	8	335	335	125	742	742	532	4355	4355	4145
40	1400	1120	280	8	492	772	93	407	687	202	8	288	335	335	55	742	742	462	4355	4355	4075
50	1750	1400	350	8	492	842	93	407	757	202	288	638	335	295	55	742	742	392	4355	4355	4005



PROPERTY TAX PLAN AND INCOME TAX PLAN - EFFECTS

COUNTY OF SALEM

ASSD VALUE THOUS	74 ACTAL TAX	74 PROP TAX	DIFF	5,000 INCOME			9,000 INCOME			13,000 INCOME			17,000 INCOME			26,000 INCOME			80,000 INCOME		
				STND INC TAX	INC TAX W/BR	TOT EFF	STND INC TAX	INC TAX W/BR	TOT EFF	STND INC TAX	INC TAX W/BR	TOT EFF	STND INC TAX	INC TAX W/BR	TOT EFF	STND INC TAX	INC TAX W/BR	TOT EFF	STND INC TAX	INC TAX W/BR	TOT EFF
ALLOWAY TWP.																					
10	266	162	104	8	8	96	93	93	11	202	202	98	335	335	231	742	742	638	4355	4355	4251
20	532	324	208	8	66	274	93	93	115	202	202	6	335	335	127	742	742	594	4355	4355	4147
30	798	486	312	8	228	540	93	93	219	202	202	110	335	335	23	742	742	430	4355	4355	4043
40	1064	648	416	8	390	806	93	93	431	202	202	214	335	335	81	742	742	326	4355	4355	3939
50	1330	810	520	8	492	1012	93	93	697	202	202	318	335	335	185	742	742	222	4355	4355	3835
ELMER BOR.																					
10	212	134	78	8	8	70	93	93	15	202	202	124	335	335	257	742	742	664	4355	4355	4277
20	424	268	156	8	10	166	93	93	63	202	202	46	335	335	179	742	742	586	4355	4355	4199
30	636	402	234	8	144	378	93	93	141	202	202	32	335	335	101	742	742	508	4355	4355	4121
40	848	536	312	8	278	590	93	93	219	202	202	110	335	335	23	742	742	430	4355	4355	4043
50	1060	670	390	8	412	802	93	93	427	202	202	188	335	335	55	742	742	352	4355	4355	3965
EL SINBORD TWP.																					
10	563	333	230	8	75	305	93	93	137	202	202	28	335	335	105	742	742	512	4355	4355	4125
20	1126	666	460	8	408	868	93	93	493	202	202	258	335	335	125	742	742	282	4355	4355	3895
30	1689	999	690	8	492	1182	93	93	1056	202	202	113	335	335	355	742	742	52	4355	4355	3665
40	2252	1332	920	8	492	1412	93	93	1327	202	202	1140	335	335	585	742	742	178	4355	4355	3435
50	2815	1665	1150	8	492	1642	93	93	1557	202	202	1448	335	335	1120	742	742	408	4355	4355	3205
LOWER ALLOWAYS CRK. TWP																					
10	159	34	125	8	8	117	93	93	32	202	202	77	335	335	210	742	742	617	4355	4355	4230
20	318	68	250	8	8	242	93	93	157	202	202	48	335	335	85	742	742	492	4355	4355	4105
30	477	102	375	8	8	367	93	93	282	202	202	173	335	335	40	742	742	367	4355	4355	3980
40	636	136	500	8	8	492	93	93	407	202	202	298	335	335	165	742	742	242	4355	4355	3855
50	795	170	625	8	8	617	93	93	532	202	202	423	335	335	290	742	742	117	4355	4355	3730
MANNINGTON TWP.																					
10	474	295	179	8	37	216	93	93	86	202	202	23	335	335	156	742	742	563	4355	4355	4176
20	948	590	358	8	332	690	93	93	315	202	202	156	335	335	23	742	742	384	4355	4355	3997
30	1422	885	537	8	492	1029	93	93	789	202	202	335	335	335	202	742	742	205	4355	4355	3818
40	1896	1180	716	8	492	1208	93	93	1123	202	202	68	335	335	381	742	742	26	4355	4355	3639
50	2370	1475	895	8	492	1387	93	93	1302	202	202	1193	335	335	675	742	742	153	4355	4355	3460
OLDMANS TWP.																					
10	218	134	84	8	8	76	93	93	9	202	202	118	335	335	251	742	742	658	4355	4355	4271
20	436	268	168	8	10	178	93	93	75	202	202	34	335	335	167	742	742	574	4355	4355	4187
30	654	402	252	8	144	396	93	93	159	202	202	50	335	335	83	742	742	490	4355	4355	4103
40	872	536	336	8	278	614	93	93	243	202	202	134	335	335	1	742	742	406	4355	4355	4019
50	1090	670	420	8	412	832	93	93	457	202	202	218	335	335	85	742	742	322	4355	4355	3935



PROPERTY TAX PLAN AND INCOME TAX PLAN - EFFECTS

COUNTY OF SALEM

ASSD VALUE THOUS	74 ACTAL TAX	74 PROP TAX	DIFF	5,000 INCOME			9,000 INCOME			13,000 INCOME			17,000 INCOME			26,000 INCOME			80,000 INCOME		
				STND INC TAX	INC TAX W/BR	TOT EFF	STND INC TAX	INC TAX W/BR	TOT EFF	STND INC TAX	INC TAX W/BR	TOT EFF	STND INC TAX	INC TAX W/BR	TOT EFF	STND INC TAX	INC TAX W/BR	TOT EFF	STND INC TAX	INC TAX W/BR	TOT EFF
PENNS GROVE BOR.																					
10	529	217	312	8	8	304	93	93	219	202	202	110	335	335	23	742	742	430	4355	4355	4043
20	1058	434	624	8	176	800	93	93	531	202	202	422	335	335	289	742	742	118	4355	4355	3731
30	1587	651	936	8	393	1329	93	18	954	202	202	734	335	335	501	742	742	194	4355	4355	3419
40	2116	868	1248	8	492	1740	93	235	1483	202	202	1046	335	335	913	742	742	506	4355	4355	3107
50	2645	1085	1560	8	492	2052	93	407	1967	202	27	1533	335	335	1225	742	742	818	4355	4355	2795
PENNSVILLE TWP.																					
10	351	225	126	8	8	118	93	93	33	202	202	76	335	335	209	742	742	616	4355	4355	4229
20	702	450	252	8	192	444	93	93	159	202	202	50	335	335	83	742	742	490	4355	4355	4103
30	1053	675	378	8	417	795	93	42	420	202	202	176	335	335	43	742	742	364	4355	4355	3977
40	1404	900	504	8	492	996	93	267	771	202	202	302	335	335	169	742	742	238	4355	4355	3851
50	1755	1125	630	8	492	1122	93	407	1037	202	13	643	335	335	295	742	742	112	4355	4355	3725
PILES GROVE TWP.																					
10	387	219	168	8	8	160	93	93	75	202	202	34	335	335	167	742	742	574	4355	4355	4187
20	774	438	336	8	180	516	93	93	243	202	202	134	335	335	1	742	742	406	4355	4355	4019
30	1161	657	504	8	399	903	93	24	528	202	202	302	335	335	169	742	742	238	4355	4355	3851
40	1548	876	672	8	492	1164	93	243	915	202	202	470	335	335	337	742	742	70	4355	4355	3683
50	1935	1095	840	8	492	1332	93	407	1247	202	17	823	335	335	505	742	742	98	4355	4355	3515
PITTS GROVE TWP.																					
10	363	224	139	8	8	131	93	93	46	202	202	63	335	335	196	742	742	603	4355	4355	4216
20	726	448	278	8	190	468	93	93	185	202	202	76	335	335	57	742	742	464	4355	4355	4077
30	1089	672	417	8	414	831	93	39	456	202	202	215	335	335	82	742	742	325	4355	4355	3938
40	1452	896	556	8	492	1048	93	263	819	202	202	354	335	335	221	742	742	186	4355	4355	3799
50	1815	1120	695	8	492	1187	93	407	1102	202	8	703	335	335	360	742	742	47	4355	4355	3660
QUINTON TWP.																					
10	492	289	203	8	31	234	93	93	110	202	202	1	335	335	132	742	742	539	4355	4355	4152
20	984	578	406	8	320	726	93	55	351	202	202	204	335	335	71	742	742	336	4355	4355	3949
30	1476	867	609	8	492	1101	93	234	843	202	202	407	335	335	274	742	742	133	4355	4355	3746
40	1968	1156	812	8	492	1304	93	407	1219	202	44	856	335	335	477	742	742	70	4355	4355	3543
50	2460	1445	1015	8	492	1507	93	407	1422	202	298	1313	335	250	765	742	742	273	4355	4355	3340
SALEM CITY																					
10	546	252	294	8	6	288	93	93	201	202	202	92	335	335	41	742	742	448	4355	4355	4061
20	1092	504	588	8	246	834	93	93	495	202	202	386	335	335	253	742	742	154	4355	4355	3767
30	1638	756	882	8	492	1374	93	123	1005	202	202	680	335	335	547	742	742	140	4355	4355	3473
40	2184	1008	1176	8	492	1668	93	375	1551	202	104	1072	335	335	841	742	742	434	4355	4355	3179
50	2730	1260	1470	8	492	1962	93	407	1877	202	148	1618	335	335	1135	742	742	728	4355	4355	2885



PROPERTY TAX PLAN AND INCOME TAX PLAN - EFFECTS

COUNTY OF SALEM

ASSD VALUE THOUS	74 ACTAL TAX	74 PROP TAX	DIFF	5,000 INCOME			9,000 INCOME			13,000 INCOME			17,000 INCOME			26,000 INCOME			80,000 INCOME		
				STND INC TAX	INC TAX W/BR	TOT EFF	STND INC TAX	INC TAX W/BR	TOT EFF	STND INC TAX	INC TAX W/BR	TOT EFF	STND INC TAX	INC TAX W/BR	TOT EFF	STND INC TAX	INC TAX W/BR	TOT EFF	STND INC TAX	INC TAX W/BR	TOT EFF
UPPER PENNS NECK TWP:																					
10	988	559	429	8	301	730	93	74	355	202	202	227	335	335	94	742	742	313	4355	4355	3926
20	1976	1118	858	8	492	1350	93	407	1265	202	6	864	335	335	523	742	742	116	4355	4355	3497
30	2964	1677	1287	8	492	1779	93	407	1694	202	298	1585	335	18	1269	742	742	545	4355	4355	3068
40	3952	2236	1716	8	492	2208	93	407	2123	202	298	2014	335	165	1881	742	742	974	4355	4355	2639
50	4940	2795	2145	8	492	2637	93	407	2552	202	298	2443	335	165	2310	742	547	1598	4355	4355	2210
UPPER PITTSBORO TWP:																					
10	395	228	167	8	8	159	93	93	74	202	202	35	335	335	168	742	742	575	4355	4355	4188
20	790	456	334	8	198	532	93	93	241	202	202	132	335	335	1	742	742	408	4355	4355	4021
30	1185	684	501	8	426	927	93	51	552	202	202	299	335	335	166	742	742	241	4355	4355	3854
40	1580	912	668	8	492	1160	93	279	947	202	200	468	335	335	333	742	742	74	4355	4355	3687
50	1975	1140	835	8	492	1327	93	407	1242	202	28	863	335	335	500	742	742	93	4355	4355	3520
WOODSTOWN BOR:																					
10	435	272	163	8	14	177	93	93	70	202	202	39	335	335	172	742	742	579	4355	4355	4192
20	870	544	326	8	286	612	93	89	237	202	202	124	335	335	9	742	742	416	4355	4355	4029
30	1305	816	489	8	492	951	93	183	672	202	202	287	335	335	154	742	742	253	4355	4355	3866
40	1740	1088	652	8	492	1144	93	407	1059	202	24	628	335	335	317	742	742	90	4355	4355	3703
50	2175	1360	815	8	492	1307	93	407	1222	202	248	1063	335	335	480	742	742	73	4355	4355	3540



PROPERTY TAX PLAN AND INCOME TAX PLAN - EFFECTS

COUNTY OF SOMERSET

ASSD VALUE THOUS	74 ACTAL TAX	74 PROP TAX	DIFF	5,000 INCOME			9,000 INCOME			13,000 INCOME			17,000 INCOME			26,000 INCOME			80,000 INCOME		
				STND INC TAX	INC TAX W/BR	TOT EFF	STND INC TAX	INC TAX W/BR	TOT EFF	STND INC TAX	INC TAX W/BR	TOT EFF	STND INC TAX	INC TAX W/BR	TOT EFF	STND INC TAX	INC TAX W/BR	TOT EFF	STND INC TAX	INC TAX W/BR	TOT EFF
BEOMINISTER TWP.																					
10	267	285	18	8	27	9	93	93	111	202	202	220	335	335	353	742	742	760	4355	4355	4373
20	534	570	36	8	312	276	93	63	99	202	202	238	335	335	371	742	742	778	4355	4355	4391
30	801	855	54	8	492	438	93	222	168	202	202	256	335	335	389	742	742	796	4355	4355	4409
40	1068	1140	72	8	492	420	93	407	335	202	28	44	335	335	407	742	742	814	4355	4355	4427
50	1335	1425	90	8	492	402	93	407	317	202	298	208	335	270	360	742	742	832	4355	4355	4445
BERNARDS TWP.																					
10	406	287	119	8	29	148	93	93	26	202	202	83	335	335	216	742	742	623	4355	4355	4236
20	812	574	238	8	316	554	93	59	179	202	202	36	335	335	97	742	742	504	4355	4355	4117
30	1218	861	357	8	492	849	93	228	585	202	202	155	335	335	22	742	742	385	4355	4355	3998
40	1624	1148	476	8	492	968	93	407	883	202	36	512	335	335	141	742	742	266	4355	4355	3879
50	2030	1435	595	8	492	1087	93	407	1002	202	298	893	335	260	335	742	742	147	4355	4355	3760
BERNARDSVILLE BOR.																					
10	281	274	7	8	16	23	93	93	86	202	202	195	335	335	328	742	742	735	4355	4355	4348
20	562	548	14	8	290	304	93	85	71	202	202	188	335	335	321	742	742	728	4355	4355	4341
30	843	822	21	8	492	513	93	189	210	202	202	181	335	335	314	742	742	721	4355	4355	4334
40	1124	1096	28	8	492	520	93	407	435	202	16	12	335	335	307	742	742	714	4355	4355	4327
50	1405	1370	35	8	492	527	93	407	442	202	258	293	335	325	290	742	742	707	4355	4355	4320
BOUND BROOK BOR.																					
10	516	353	163	8	95	258	93	93	70	202	202	39	335	335	172	742	742	579	4355	4355	4192
20	1032	706	326	8	448	774	93	73	399	202	202	124	335	335	9	742	742	416	4355	4355	4029
30	1548	1059	489	8	492	981	93	407	896	202	53	436	335	335	154	742	742	253	4355	4355	3866
40	2064	1412	652	8	492	1144	93	407	1059	202	298	950	335	283	369	742	742	90	4355	4355	3703
50	2580	1765	815	8	492	1307	93	407	1222	202	298	1113	335	70	885	742	742	73	4355	4355	3540
BRANCBURG TWP.																					
10	347	219	128	8	8	120	93	93	35	202	202	74	335	335	207	742	742	614	4355	4355	4227
20	694	438	256	8	180	436	93	93	163	202	202	54	335	335	79	742	742	486	4355	4355	4099
30	1041	657	384	8	399	783	93	24	408	202	202	182	335	335	49	742	742	358	4355	4355	3971
40	1388	876	512	8	492	1004	93	243	755	202	202	310	335	335	177	742	742	230	4355	4355	3843
50	1735	1095	640	8	492	1132	93	407	1047	202	17	623	335	335	305	742	742	102	4355	4355	3715
BRIDGEWATER TWP.																					
10	282	181	101	8	8	93	93	93	8	202	202	101	335	335	234	742	742	641	4355	4355	4254
20	564	362	202	8	104	306	93	93	109	202	202	0	335	335	133	742	742	540	4355	4355	4153
30	846	543	303	8	285	588	93	90	213	202	202	101	335	335	32	742	742	439	4355	4355	4052
40	1128	724	404	8	466	870	93	91	495	202	202	202	335	335	69	742	742	338	4355	4355	3951
50	1410	905	505	8	492	997	93	272	777	202	202	303	335	335	170	742	742	237	4355	4355	3850



PROPERTY TAX PLAN AND INCOME TAX PLAN - EFFECTS

COUNTY OF SOMERSET

ASSD VALUE THOUS	74 ACTAL TAX	74 PROP TAX	DIFF	5,000 INCOME			9,000 INCOME			13,000 INCOME			17,000 INCOME			26,000 INCOME			80,000 INCOME		
				STND INC TAX	INC TAX W/BR	TOT EFF	STND INC TAX	INC TAX W/BR	TOT EFF	STND INC TAX	INC TAX W/BR	TOT EFF	STND INC TAX	INC TAX W/BR	TOT EFF	STND INC TAX	INC TAX W/BR	TOT EFF	STND INC TAX	INC TAX W/BR	TOT EFF
FAR HILLS BOR.																					
10	295	302	7	8	44=	37=	93	93	100	202	202	209	335	335	342	742	742	749	4355	4355	4362
20	590	604	14	8	346=	332=	93	29	43	202	202	216	335	335	349	742	742	756	4355	4355	4369
30	885	906	21	8	492=	471=	93	273=	252=	202	202	223	335	335	356	742	742	763	4355	4355	4376
40	1180	1208	28	8	492=	464=	93	407=	379=	202	96=	68=	335	335	363	742	742	770	4355	4355	4383
50	1475	1510	35	8	492=	457=	93	407=	372=	202	298=	263=	335	185	220	742	742	777	4355	4355	4390
FRANKLIN TWP.																					
10	390	272	118=	8	14=	132=	93	93	25=	202	202	84	335	335	217	742	742	624	4355	4355	4237
20	780	544	236=	8	286=	522=	93	89	147=	202	202	34=	335	335	99	742	742	506	4355	4355	4119
30	1170	816	354=	8	492=	846=	93	183=	537=	202	202	152=	335	335	19=	742	742	388	4355	4355	4001
40	1560	1088	472=	8	492=	964=	93	407=	879=	202	24	448=	335	335	137=	742	742	270	4355	4355	3883
50	1950	1360	590=	8	492=	1082=	93	407=	997=	202	248=	838=	335	335	255=	742	742	152	4355	4355	3765
GREEN BROOK TWP.																					
10	383	272	111=	8	14=	125=	93	93	18=	202	202	91	335	335	224	742	742	631	4355	4355	4244
20	766	544	222=	8	286=	508=	93	89	133=	202	202	20=	335	335	113	742	742	520	4355	4355	4133
30	1149	816	333=	8	492=	825=	93	183=	516=	202	202	131=	335	335	2	742	742	409	4355	4355	4022
40	1532	1088	444=	8	492=	936=	93	407=	851=	202	24	420=	335	335	109=	742	742	298	4355	4355	3911
50	1915	1360	555=	8	492=	1047=	93	407=	962=	202	248=	803=	335	335	220=	742	742	187	4355	4355	3800
HILLSBOROUGH TWP.																					
10	455	299	156=	8	41=	197=	93	93	63=	202	202	46	335	335	179	742	742	586	4355	4355	4199
20	910	598	312=	8	340=	652=	93	35	277=	202	202	110=	335	335	23	742	742	430	4355	4355	4043
30	1365	897	468=	8	492=	960=	93	264=	732=	202	202	266=	335	335	133=	742	742	274	4355	4355	3887
40	1820	1196	624=	8	492=	1116=	93	407=	1031=	202	84=	708=	335	335	289=	742	742	118	4355	4355	3731
50	2275	1495	780=	8	492=	1272=	93	407=	1187=	202	298=	1078=	335	200	580=	742	742	38=	4355	4355	3575
MANVILLE BOR.																					
10	649	417	232=	8	159=	391=	93	93	139=	202	202	30=	335	335	103	742	742	510	4355	4355	4123
20	1298	834	464=	8	492=	956=	93	201=	665=	202	202	262=	335	335	129=	742	742	278	4355	4355	3891
30	1947	1251	696=	8	492=	1188=	93	407=	1103=	202	139=	835=	335	335	361=	742	742	46	4355	4355	3659
40	2596	1668	928=	8	492=	1420=	93	407=	1335=	202	298=	1226=	335	27	901=	742	742	186=	4355	4355	3427
50	3245	2085	1160=	8	492=	1652=	93	407=	1567=	202	298=	1458=	335	165=	1325=	742	742	418=	4355	4355	3195
MILLSTONE BOR.																					
10	355	223	132=	8	8	124=	93	93	39=	202	202	70	335	335	203	742	742	610	4355	4355	4223
20	710	446	264=	8	188=	452=	93	93	171=	202	202	62=	335	335	71	742	742	478	4355	4355	4091
30	1065	669	396=	8	411=	807=	93	36=	432=	202	202	194=	335	335	61=	742	742	346	4355	4355	3959
40	1420	892	528=	8	492=	1020=	93	259=	787=	202	202	326=	335	335	193=	742	742	214	4355	4355	3827
50	1775	1115	660=	8	492=	1152=	93	407=	1067=	202	3=	663=	335	335	325=	742	742	82	4355	4355	3695



PROPERTY TAX PLAN AND INCOME TAX PLAN - EFFECTS

COUNTY OF SOMERSET

ASSD THOUS	74 ACTAL TAX	74 PROP TAX	DIFF	5,000 INCOME			9,000 INCOME			13,000 INCOME			17,000 INCOME			26,000 INCOME			80,000 INCOME		
				STND INC TAX	INC TAX W/BR	TOT EFF	STND INC TAX	INC TAX W/BR	TOT EFF	STND INC TAX	INC TAX W/BR	TOT EFF	STND INC TAX	INC TAX W/BR	TOT EFF	STND INC TAX	INC TAX W/BR	TOT EFF	STND INC TAX	INC TAX W/BR	TOT EFF
MONTGOMERY TWP.																					
10	349	252	97	8	6	91	93	93	4	202	202	105	335	335	238	742	742	645	4355	4355	4258
20	698	504	194	8	246	440	93	93	101	202	202	8	335	335	141	742	742	548	4355	4355	4161
30	1047	756	291	8	492	783	93	123	414	202	202	89	335	335	44	742	742	451	4355	4355	4064
40	1396	1008	388	8	492	880	93	375	763	202	104	284	335	335	53	742	742	354	4355	4355	3967
50	1745	1260	485	8	492	977	93	407	892	202	148	633	335	335	150	742	742	257	4355	4355	3870
NORTH PLAINFIELD BOR.																					
10	623	445	178	8	187	365	93	93	85	202	202	24	335	335	157	742	742	564	4355	4355	4177
20	1246	890	356	8	492	848	93	257	613	202	202	154	335	335	21	742	742	386	4355	4355	3999
30	1869	1335	534	8	492	1026	93	407	941	202	223	757	335	335	199	742	742	208	4355	4355	3821
40	2492	1780	712	8	492	1204	93	407	1119	202	298	1010	335	85	797	742	742	30	4355	4355	3643
50	3115	2225	890	8	492	1382	93	407	1297	202	298	1188	335	165	1055	742	742	148	4355	4355	3465
PEAPACK-GLADSTONE BOR.																					
10	292	303	11	8	45	34	93	93	104	202	202	213	335	335	346	742	742	783	4355	4355	4366
20	584	606	22	8	348	326	93	27	49	202	202	224	335	335	357	742	742	764	4355	4355	4377
30	876	909	33	8	492	459	93	276	243	202	202	235	335	335	368	742	742	775	4355	4355	4388
40	1168	1212	44	8	492	448	93	407	363	202	100	56	335	335	379	742	742	786	4355	4355	4399
50	1460	1515	55	8	492	437	93	407	352	202	298	243	335	180	235	742	742	797	4355	4355	4410
RARITAN BOR.																					
10	587	409	178	8	151	329	93	93	85	202	202	24	335	335	157	742	742	564	4355	4355	4177
20	1174	818	356	8	492	848	93	185	541	202	202	154	335	335	21	742	742	386	4355	4355	3999
30	1761	1227	534	8	492	1026	93	407	941	202	115	649	335	335	199	742	742	208	4355	4355	3821
40	2348	1636	712	8	492	1204	93	407	1119	202	298	1010	335	59	653	742	742	30	4355	4355	3643
50	2935	2045	890	8	492	1382	93	407	1297	202	298	1188	335	165	1055	742	742	148	4355	4355	3465
ROCKY HILL BOR.																					
10	437	317	120	8	59	179	93	93	27	202	202	82	335	335	215	742	742	622	4355	4355	4235
20	874	634	240	8	376	616	93	1	241	202	202	38	335	335	95	742	742	502	4355	4355	4115
30	1311	951	360	8	492	852	93	318	678	202	161	199	335	335	25	742	742	382	4355	4355	3995
40	1748	1268	480	8	492	972	93	407	887	202	156	636	335	335	145	742	742	262	4355	4355	3875
50	2185	1585	600	8	492	1092	93	407	1007	202	298	898	335	110	490	742	742	142	4355	4355	3755
SOMERVILLE BOR.																					
10	362	266	96	8	8	104	93	93	3	202	202	106	335	335	239	742	742	646	4355	4355	4259
20	724	532	192	8	274	466	93	93	99	202	202	10	335	335	143	742	742	550	4355	4355	4163
30	1086	798	288	8	492	780	93	165	453	202	202	86	335	335	47	742	742	454	4355	4355	4067
40	1448	1064	384	8	492	876	93	407	791	202	48	336	335	335	49	742	742	358	4355	4355	3971
50	1810	1330	480	8	492	972	93	407	887	202	218	698	335	335	145	742	742	262	4355	4355	3875



PROPERTY TAX PLAN AND INCOME TAX PLAN - EFFECTS

COUNTY OF SOMERSET

ASSD VALUE THOUS	74 ACTAL TAX	74 PROP TAX	DIFF	5,000 INCOME			9,000 INCOME			13,000 INCOME			17,000 INCOME			26,000 INCOME			80,000 INCOME		
				STND INC TAX	INC TAX W/BR	TOT EFF	STND INC TAX	INC TAX W/BR	TOT EFF	STND INC TAX	INC TAX W/BR	TOT EFF	STND INC TAX	INC TAX W/BR	TOT EFF	STND INC TAX	INC TAX W/BR	TOT EFF	STND INC TAX	INC TAX W/BR	TOT EFF
SOUTH BOUND BRK. BOR.																					
10	538	319	219=	8	61=	280=	93	93	126=	202	202	17=	335	335	116	742	742	523	4355	4355	4136
20	1076	638	438=	8	380=	818=	93	5=	443=	202	202	236=	335	335	103=	742	742	304	4355	4355	3917
30	1614	957	657=	8	492=	1149=	93	324=	981=	202	155	502=	335	335	322=	742	742	85	4355	4355	3698
40	2152	1276	876=	8	492=	1368=	93	407=	1283=	202	164=	1040=	335	335	541=	742	742	134=	4355	4355	3479
50	2690	1595	1095=	8	492=	1587=	93	407=	1502=	202	298=	1393=	335	100	995=	742	742	353=	4355	4355	3260
WARREN TWP.																					
10	448	306	142=	8	48=	190=	93	93	49=	202	202	60	335	335	193	742	742	600	4355	4355	4213
20	896	612	284=	8	354=	638=	93	21	263=	202	202	82=	335	335	51	742	742	458	4355	4355	4071
30	1344	918	426=	8	492=	918=	93	285=	711=	202	194	232=	335	335	91=	742	742	316	4355	4355	3929
40	1792	1224	568=	8	492=	1060=	93	407=	975=	202	112=	680=	335	335	233=	742	742	174	4355	4355	3787
50	2240	1530	710=	8	492=	1202=	93	407=	1117=	202	298=	1008=	335	165	545=	742	742	32	4355	4355	3645
WATCHUNG BOR.																					
10	397	389	8=	8	131=	139=	93	93	85	202	202	194	335	335	327	742	742	734	4355	4355	4347
20	794	778	16=	8	492=	508=	93	145=	161=	202	202	186	335	335	319	742	742	726	4355	4355	4339
30	1191	1167	24=	8	492=	516=	93	407=	431=	202	55=	79=	335	335	311	742	742	718	4355	4355	4331
40	1588	1556	32=	8	492=	524=	93	407=	439=	202	298=	330=	335	139	107	742	742	710	4355	4355	4323
50	1985	1945	40=	8	492=	532=	93	407=	447=	202	298=	338=	335	165=	205=	742	742	702	4355	4355	4315



PROPERTY TAX PLAN AND INCOME TAX PLAN - EFFECTS

COUNTY OF SUSSEX

ASSD VALUE THOUS	74 ACTAL TAX	74 PROP TAX	DIFF	5,000 INCOME			9,000 INCOME			13,000 INCOME			17,000 INCOME			26,000 INCOME			80,000 INCOME		
				STND INC TAX	INC TAX W/BR	TOT EFF	STND INC TAX	INC TAX W/BR	TOT EFF	STND INC TAX	INC TAX W/BR	TOT EFF	STND INC TAX	INC TAX W/BR	TOT EFF	STND INC TAX	INC TAX W/BR	TOT EFF	STND INC TAX	INC TAX W/BR	TOT EFF
ANDOVER BOR.																					
10	613	414	199	8	156	355	93	93	106	202	202	3	335	335	136	742	742	543	4355	4355	4156
20	1226	828	398	8	492	890	93	195	593	202	202	196	335	335	63	742	742	344	4355	4355	3957
30	1839	1242	597	8	492	1089	93	407	1004	202	130	727	335	335	262	742	742	145	4355	4355	3758
40	2452	1656	796	8	492	1288	93	407	1203	202	298	1094	335	39	757	742	742	54	4355	4355	3559
50	3065	2070	995	8	492	1487	93	407	1402	202	298	1293	335	165	1160	742	742	253	4355	4355	3360
ANDOVER TWP.																					
10	431	298	133	8	40	173	93	93	40	202	202	69	335	335	202	742	742	609	4355	4355	4222
20	862	596	266	8	338	604	93	37	229	202	202	64	335	335	69	742	742	476	4355	4355	4029
30	1293	894	399	8	492	891	93	261	660	202	202	197	335	335	64	742	742	343	4355	4355	3956
40	1724	1192	532	8	492	1024	93	407	939	202	80	612	335	335	197	742	742	210	4355	4355	3823
50	2155	1490	665	8	492	1157	93	407	1072	202	298	963	335	205	460	742	742	77	4355	4355	3690
BRANCHVILLE BOR.																					
10	210	147	63	8	8	55	93	93	30	202	202	139	335	335	272	742	742	679	4355	4355	4292
20	420	294	126	8	36	162	93	93	33	202	202	76	335	335	209	742	742	616	4355	4355	4229
30	630	441	189	8	183	372	93	93	96	202	202	13	335	335	146	742	742	553	4355	4355	4166
40	840	588	252	8	330	582	93	45	207	202	202	50	335	335	83	742	742	490	4355	4355	4103
50	1050	735	315	8	477	792	93	102	417	202	202	113	335	335	20	742	742	427	4355	4355	4040
BYRAM TWP.																					
10	365	258	107	8	0	107	93	93	14	202	202	95	335	335	228	742	742	635	4355	4355	4248
20	730	516	214	8	258	472	93	93	121	202	202	12	335	335	121	742	742	528	4355	4355	4141
30	1095	774	321	8	492	813	93	141	462	202	202	119	335	335	14	742	742	421	4355	4355	4034
40	1460	1032	428	8	492	920	93	399	827	202	80	348	335	335	93	742	742	314	4355	4355	3927
50	1825	1290	535	8	492	1027	93	407	942	202	178	713	335	335	200	742	742	207	4355	4355	3820
FRANKFORD TWP.																					
10	450	341	109	8	83	192	93	93	16	202	202	93	335	335	226	742	742	633	4355	4355	4246
20	900	682	218	8	424	642	93	49	267	202	202	16	335	335	117	742	742	524	4355	4355	4137
30	1350	1023	327	8	492	819	93	390	717	202	89	238	335	335	8	742	742	415	4355	4355	4028
40	1800	1364	436	8	492	928	93	407	843	202	252	688	335	331	105	742	742	306	4355	4355	3919
50	2250	1705	545	8	492	1037	93	407	952	202	298	843	335	10	555	742	742	197	4355	4355	3810
FRANKLIN BOR.																					
10	431	301	130	8	43	173	93	93	37	202	202	72	335	335	205	742	742	612	4355	4355	4225
20	862	602	260	8	344	604	93	31	229	202	202	58	335	335	75	742	742	482	4355	4355	4095
30	1293	903	390	8	492	882	93	270	660	202	202	188	335	335	55	742	742	352	4355	4355	3965
40	1724	1204	520	8	492	1012	93	407	927	202	92	612	335	335	185	742	742	222	4355	4355	3835
50	2155	1505	650	8	492	1142	93	407	1057	202	298	948	335	190	460	742	742	92	4355	4355	3705



PROPERTY TAX PLAN AND INCOME TAX PLAN - EFFECTS

COUNTY OF SUSSEX

ASSD THOUS	74 ACTAL TAX	74 PROP TAX	DIFF	5,000 INCOME			9,000 INCOME			13,000 INCOME			17,000 INCOME			26,000 INCOME			80,000 INCOME		
				STND INC TAX	INC TAX W/BR	TOT EFF	STND INC TAX	INC TAX W/BR	TOT EFF	STND INC TAX	INC TAX W/BR	TOT EFF	STND INC TAX	INC TAX W/BR	TOT EFF	STND INC TAX	INC TAX W/BR	TOT EFF	STND INC TAX	INC TAX W/BR	TOT EFF
FREDON TWP.																					
10	559	385	174	8	127	301	93	93	81	202	202	28	335	335	161	742	742	568	4355	4355	4181
20	1118	770	348	8	492	840	93	137	485	202	202	146	335	335	13	742	742	394	4355	4355	4007
30	1677	1155	522	8	492	1014	93	407	929	202	43	565	335	335	187	742	742	220	4355	4355	3833
40	2236	1540	696	8	492	1188	93	407	1103	202	298	99	335	155	541	742	742	46	4355	4355	3659
50	2795	1925	870	8	492	1362	93	407	1277	202	298	1168	335	165	1035	742	742	128	4355	4355	3485
GREEN TWP.																					
10	390	250	140	8	8	132	93	93	47	202	202	62	335	335	195	742	742	602	4355	4355	4215
20	780	500	280	8	242	522	93	93	187	202	202	78	335	335	55	742	742	462	4355	4355	4075
30	1170	750	420	8	492	912	93	117	537	202	202	218	335	335	85	742	742	322	4355	4355	3935
40	1560	1000	560	8	492	1052	93	367	927	202	112	448	335	335	225	742	742	182	4355	4355	3795
50	1950	1250	700	8	492	1192	93	407	1107	202	138	838	335	335	365	742	742	42	4355	4355	3655
HAMBURG BOR.																					
10	369	228	141	8	8	133	93	93	48	202	202	61	335	335	194	742	742	601	4355	4355	4214
20	738	456	282	8	198	480	93	93	189	202	202	80	335	335	53	742	742	460	4355	4355	4073
30	1107	684	423	8	426	849	93	51	474	202	202	221	335	335	88	742	742	319	4355	4355	3932
40	1476	912	564	8	492	1056	93	279	843	202	200	364	335	335	229	742	742	178	4355	4355	3791
50	1845	1140	705	8	492	1197	93	407	1112	202	28	733	335	335	370	742	742	37	4355	4355	3650
HAMPTON TWP.																					
10	373	326	47	8	68	115	93	93	46	202	202	155	335	335	288	742	742	695	4355	4355	4308
20	746	652	94	8	394	488	93	19	113	202	202	108	335	335	241	742	742	648	4355	4355	4261
30	1119	978	141	8	492	633	93	345	486	202	134	7	335	335	194	742	742	601	4355	4355	4214
40	1492	1304	188	8	492	680	93	407	595	202	192	380	335	335	147	742	742	554	4355	4355	4167
50	1865	1630	235	8	492	727	93	407	642	202	298	533	335	65	170	742	742	507	4355	4355	4120
HARDYSTON TWP.																					
10	303	250	53	8	8	45	93	93	40	202	202	149	335	335	282	742	742	689	4355	4355	4302
20	606	500	106	8	242	348	93	93	13	202	202	96	335	335	229	742	742	636	4355	4355	4249
30	909	750	159	8	492	651	93	117	276	202	202	43	335	335	176	742	742	583	4355	4355	4196
40	1212	1000	212	8	492	704	93	367	579	202	112	100	335	335	123	742	742	530	4355	4355	4143
50	1515	1250	265	8	492	757	93	407	672	202	138	403	335	335	70	742	742	477	4355	4355	4090
HOPATCONG BOR.																					
10	500	321	179	8	63	242	93	93	86	202	202	23	335	335	156	742	742	563	4355	4355	4176
20	1000	642	358	8	384	742	93	9	367	202	202	156	335	335	23	742	742	384	4355	4355	3997
30	1500	963	537	8	492	1029	93	330	867	202	149	388	335	335	202	742	742	205	4355	4355	3818
40	2000	1284	716	8	492	1208	93	407	1123	202	172	888	335	335	381	742	742	26	4355	4355	3639
50	2500	1605	895	8	492	1387	93	407	1302	202	298	1193	335	90	805	742	742	153	4355	4355	3460



PROPERTY TAX PLAN AND INCOME TAX PLAN - EFFECTS

COUNTY OF SUSSEX

ASSD VALUE THOUS	74 ACTAL TAX	74 PROP TAX	DIFF	5,000 INCOME			9,000 INCOME			13,000 INCOME			17,000 INCOME			26,000 INCOME			80,000 INCOME		
				STND INC TAX	INC W/BR	TOT EFF	STND INC TAX	INC W/BR	TOT EFF	STND INC TAX	INC W/BR	TOT EFF	STND INC TAX	INC W/BR	TOT EFF	STND INC TAX	INC W/BR	TOT EFF	STND INC TAX	INC W/BR	TOT EFF
LAFAYETTE TWP.																					
10	380	269	111	8	11	122	93	93	18	202	202	91	335	335	224	742	742	631	4355	4355	4244
20	760	538	222	8	280	502	93	93	129	202	202	20	335	335	113	742	742	520	4355	4355	4133
30	1140	807	333	8	492	825	93	174	507	202	202	131	335	335	2	742	742	409	4355	4355	4022
40	1520	1076	444	8	492	936	93	407	851	202	36	408	335	335	109	742	742	298	4355	4355	3911
50	1900	1345	555	8	492	1047	93	407	962	202	233	788	335	335	220	742	742	187	4355	4355	3800
MONTAGUE TWP.																					
10	216	224	8	8	8	16	93	93	101	202	202	210	335	335	343	742	742	750	4355	4355	4363
20	432	448	16	8	190	174	93	93	109	202	202	218	335	335	351	742	742	758	4355	4355	4371
30	648	672	24	8	414	390	93	39	15	202	202	226	335	335	359	742	742	766	4355	4355	4379
40	864	896	32	8	492	460	93	263	231	202	202	234	335	335	367	742	742	774	4355	4355	4387
50	1080	1120	40	8	492	452	93	407	367	202	8	32	335	335	375	742	742	782	4355	4355	4395
NEWTON TWP.																					
10	616	355	261	8	97	358	93	93	168	202	202	59	335	335	74	742	742	481	4355	4355	4094
20	1232	710	522	8	452	974	93	77	599	202	202	320	335	335	187	742	742	220	4355	4355	3833
30	1848	1065	783	8	492	1275	93	407	1190	202	47	736	335	335	448	742	742	41	4355	4355	3572
40	2464	1420	1044	8	492	1536	93	407	1451	202	298	1342	335	275	769	742	742	302	4355	4355	3311
50	3080	1775	1305	8	492	1797	93	407	1712	202	298	1603	335	80	1385	742	742	563	4355	4355	3050
OGDENSBURG BOR.																					
10	780	517	263	8	259	522	93	93	170	202	202	61	335	335	72	742	742	479	4355	4355	4092
20	1560	1034	526	8	492	1018	93	401	927	202	78	448	335	335	191	742	742	216	4355	4355	3829
30	2340	1551	789	8	492	1281	93	407	1196	202	298	1087	335	144	645	742	742	47	4355	4355	3566
40	3120	2068	1052	8	492	1544	93	407	1459	202	298	1350	335	165	1217	742	742	310	4355	4355	3303
50	3900	2585	1315	8	492	1807	93	407	1722	202	298	1613	335	165	1480	742	742	573	4355	4355	3040
SANDYSTON TWP.																					
10	594	636	42	8	378	336	93	3	39	202	202	244	335	335	377	742	742	784	4355	4355	4397
20	1188	1272	84	8	492	408	93	407	323	202	160	76	335	335	419	742	742	826	4355	4355	4439
30	1782	1908	126	8	492	366	93	407	281	202	298	172	335	165	39	742	742	868	4355	4355	4481
40	2376	2544	168	8	492	324	93	407	239	202	298	130	335	165	3	742	742	910	4355	4355	4523
50	2970	3180	210	8	492	282	93	407	197	202	298	88	335	165	45	742	242	452	4355	4355	4565
SPARTA TWP.																					
10	597	423	174	8	165	339	93	93	81	202	202	28	335	335	161	742	742	568	4355	4355	4181
20	1194	846	348	8	492	840	93	213	561	202	202	146	335	335	13	742	742	394	4355	4355	4007
30	1791	1269	522	8	492	1014	93	407	929	202	157	679	335	335	187	742	742	220	4355	4355	3833
40	2388	1692	696	8	492	1188	93	407	1103	202	298	994	335	3	693	742	742	46	4355	4355	3659
50	2985	2115	870	8	492	1362	93	407	1277	202	298	1168	335	165	1035	742	742	128	4355	4355	3485



PROPERTY TAX PLAN AND INCOME TAX PLAN - EFFECTS

COUNTY OF SUSSEX

ASSD VALUE THOUS	74 ACTAL TAX	74 PROP TAX	DIFF	5,000 INCOME			9,000 INCOME			13,000 INCOME			17,000 INCOME			26,000 INCOME			80,000 INCOME		
				STND INC TAX	INC TAX W/BR	TOT EFF	STND INC TAX	INC TAX W/BR	TOT EFF	STND INC TAX	INC TAX W/BR	TOT EFF	STND INC TAX	INC TAX W/BR	TOT EFF	STND INC TAX	INC TAX W/BR	TOT EFF	STND INC TAX	INC TAX W/BR	TOT EFF
STANHOPE BOR,																					
10	536	384	152=	8	126=	278=	93	93	59=	202	202	50	335	335	183	742	742	590	4355	4355	4203
20	1072	768	304=	8	492=	796=	93	135=	439=	202	202	102=	335	335	31	742	742	438	4355	4355	4051
30	1608	1152	456=	8	492=	948=	93	407=	863=	202	40=	496=	335	335	121=	742	742	286	4355	4355	3899
40	2144	1536	608=	8	492=	1100=	93	407=	1015=	202	298=	906=	335	159	449=	742	742	134	4355	4355	3747
50	2680	1920	760=	8	492=	1252=	93	407=	1167=	202	298=	1058=	335	165=	925=	742	742	18=	4355	4355	3595
STILLWATER TWP,																					
10	307	259	48=	8	1=	49=	93	93	45	202	202	154	335	335	287	742	742	694	4355	4355	4307
20	614	518	96=	8	260=	356=	93	93	3=	202	202	106	335	335	239	742	742	646	4355	4355	4259
30	921	777	144=	8	492=	636=	93	144=	288=	202	202	58	335	335	191	742	742	598	4355	4355	4211
40	1228	1036	192=	8	492=	684=	93	403=	595=	202	76	116=	335	335	143	742	742	550	4355	4355	4163
50	1535	1295	240=	8	492=	732=	93	407=	647=	202	183=	423=	335	335	95	742	742	502	4355	4355	4115
SUSSEX BOR,																					
10	715	590	125=	8	332=	457=	93	43	82=	202	202	77	335	335	210	742	742	617	4355	4355	4230
20	1430	1180	250=	8	492=	742=	93	407=	657=	202	68=	318=	335	335	85	742	742	492	4355	4355	4105
30	2145	1770	375=	8	492=	867=	93	407=	782=	202	298=	673=	335	75=	450=	742	742	367	4355	4355	3980
40	2860	2360	500=	8	492=	992=	93	407=	907=	202	298=	798=	335	165=	665=	742	742	242	4355	4355	3855
50	3575	2950	625=	8	492=	1117=	93	407=	1032=	202	298=	923=	335	165=	790=	742	392	233=	4355	4355	3730
VERNON TWP,																					
10	300	262	38=	8	4=	42=	93	93	55	202	202	164	335	335	297	742	742	704	4355	4355	4317
20	600	524	76=	8	266=	342=	93	93	17	202	202	126	335	335	259	742	742	666	4355	4355	4279
30	900	786	114=	8	492=	606=	93	153=	247=	202	202	88	335	335	221	742	742	628	4355	4355	4241
40	1200	1048	152=	8	492=	644=	93	407=	559=	202	64	88=	335	335	183	742	742	590	4355	4355	4203
50	1500	1310	190=	8	492=	682=	93	407=	597=	202	198=	388=	335	335	145	742	742	552	4355	4355	4165
WALPACK TWP,																					
10	420	433	13	8	175=	162=	93	93	106	202	202	215	335	335	348	742	742	755	4355	4355	4368
20	840	866	26	8	492=	466=	93	233=	207=	202	202	228	335	335	361	742	742	768	4355	4355	4381
30	1260	1299	39	8	492=	453=	93	407=	368=	202	187=	148=	335	335	374	742	742	781	4355	4355	4394
40	1680	1732	52	8	492=	440=	93	407=	355=	202	298=	246=	335	37=	15	742	742	794	4355	4355	4407
50	2100	2165	65	8	492=	427=	93	407=	342=	202	298=	233=	335	165=	100=	742	742	807	4355	4355	4420
WANTAGE TWP,																					
10	373	266	107=	8	8=	115=	93	93	14=	202	202	95	335	335	228	742	742	635	4355	4355	4248
20	746	532	214=	8	274=	488=	93	93	121=	202	202	12=	335	335	121	742	742	528	4355	4355	4141
30	1119	798	321=	8	492=	813=	93	165=	486=	202	202	119=	335	335	14	742	742	421	4355	4355	4034
40	1492	1064	428=	8	492=	920=	93	407=	835=	202	48	380=	335	335	93=	742	742	314	4355	4355	3927
50	1865	1330	535=	8	492=	1027=	93	407=	942=	202	218=	753=	335	335	200=	742	742	207	4355	4355	3820





PROPERTY TAX PLAN AND INCOME TAX PLAN - EFFECTS

COUNTY OF UNION

ASSD VALUE THOUS	74 ACTAL TAX	74 PROP TAX	DIFF	5,000 INCOME			9,000 INCOME			13,000 INCOME			17,000 INCOME			26,000 INCOME			80,000 INCOME		
				STND INC TAX	INC TAX W/BR	TOT EFF	STND INC TAX	INC TAX W/BR	TOT EFF	STND INC TAX	INC TAX W/BR	TOT EFF	STND INC TAX	INC TAX W/BR	TOT EFF	STND INC TAX	INC TAX W/BR	TOT EFF	STND INC TAX	INC TAX W/BR	TOT EFF
BERKELEY HEIGHTS TWP.																					
10	362	288	74	8	30	104	93	93	19	202	202	128	335	335	261	742	742	668	4355	4355	4281
20	724	576	148	8	318	466	93	57	91	202	202	54	335	335	187	742	742	594	4355	4355	4207
30	1086	864	222	8	492	714	93	231	453	202	202	20	335	335	113	742	742	520	4355	4355	4133
40	1448	1152	296	8	492	788	93	407	703	202	40	336	335	335	39	742	742	446	4355	4355	4059
50	1810	1440	370	8	492	862	93	407	777	202	298	668	335	255	115	742	742	372	4355	4355	3985
CLARK TWP.																					
10	286	219	67	8	8	59	93	93	26	202	202	135	335	335	268	742	742	675	4355	4355	4288
20	572	438	134	8	180	314	93	93	41	202	202	68	335	335	201	742	742	608	4355	4355	4221
30	858	657	201	8	399	600	93	24	225	202	202	1	335	335	134	742	742	541	4355	4355	4154
40	1144	876	268	8	492	760	93	243	511	202	202	66	335	335	67	742	742	474	4355	4355	4087
50	1430	1095	335	8	492	827	93	407	742	202	17	318	335	335	0	742	742	407	4355	4355	4020
CRANFORD TWP.																					
10	562	410	152	8	152	304	93	93	59	202	202	50	335	335	183	742	742	590	4355	4355	4203
20	1124	820	304	8	492	796	93	187	491	202	202	102	335	335	31	742	742	438	4355	4355	4051
30	1686	1230	456	8	492	948	93	407	863	202	118	574	335	335	121	742	742	286	4355	4355	3899
40	2248	1640	608	8	492	1100	93	407	1015	202	298	906	335	55	553	742	742	134	4355	4355	3747
50	2810	2050	760	8	492	1252	93	407	1167	202	298	1058	335	165	925	742	742	18	4355	4355	3595
ELIZABETH CITY																					
10	599	392	207	8	134	341	93	93	114	202	202	5	335	335	128	742	742	535	4355	4355	4148
20	1198	784	414	8	492	906	93	151	565	202	202	212	335	335	79	742	742	328	4355	4355	3941
30	1797	1176	621	8	492	1113	93	407	1028	202	64	685	335	335	286	742	742	121	4355	4355	3734
40	2396	1568	828	8	492	1320	93	407	1235	202	298	1126	335	127	701	742	742	86	4355	4355	3527
50	2995	1960	1035	8	492	1527	93	407	1442	202	298	1333	335	165	1200	742	742	293	4355	4355	3320
FANWOOD BOR.																					
10	406	259	147	8	1	148	93	93	54	202	202	55	335	335	188	742	742	595	4355	4355	4208
20	812	518	294	8	260	554	93	93	201	202	202	92	335	335	41	742	742	448	4355	4355	4061
30	1218	777	441	8	492	933	93	144	585	202	202	239	335	335	106	742	742	301	4355	4355	3914
40	1624	1036	588	8	492	1080	93	403	991	202	76	512	335	335	253	742	742	154	4355	4355	3767
50	2030	1295	735	8	492	1227	93	407	1142	202	183	918	335	335	400	742	742	7	4355	4355	3620
GARWOOD BOR.																					
10	504	409	95	8	151	246	93	93	2	202	202	107	335	335	240	742	742	647	4355	4355	4260
20	1008	818	190	8	492	682	93	185	375	202	202	12	335	335	145	742	742	552	4355	4355	4165
30	1512	1227	285	8	492	777	93	407	692	202	115	400	335	335	50	742	742	457	4355	4355	4070
40	2016	1636	380	8	492	872	93	407	787	202	298	678	335	59	321	742	742	362	4355	4355	3975
50	2520	2045	475	8	492	967	93	407	882	202	298	773	335	165	640	742	742	267	4355	4355	3880



PROPERTY TAX PLAN AND INCOME TAX PLAN - EFFECTS

COUNTY OF UNION

ASSD VALUE THOUS	74 ACTUAL TAX	74 PROP TAX	DIFF	5,000 INCOME			9,000 INCOME			13,000 INCOME			17,000 INCOME			26,000 INCOME			80,000 INCOME		
				STND INC TAX	INC W/BR	TOT EFF	STND INC TAX	INC W/BR	TOT EFF	STND INC TAX	INC W/BR	TOT EFF	STND INC TAX	INC W/BR	TOT EFF	STND INC TAX	INC W/BR	TOT EFF	STND INC TAX	INC W/BR	TOT EFF
HILLSIDE TWP.																					
10	559	471	88	8	213	301	93	93	5	202	202	114	335	335	247	742	742	654	4355	4355	4267
20	1118	942	176	8	492	668	93	309	485	202	170	6	335	335	159	742	742	566	4355	4355	4179
30	1677	1413	264	8	492	756	93	407	671	202	298	562	335	282	18	742	742	478	4355	4355	4091
40	2236	1884	352	8	492	844	93	407	759	202	298	650	335	165	517	742	742	390	4355	4355	4003
50	2795	2355	440	8	492	932	93	407	847	202	298	738	335	165	605	742	742	302	4355	4355	3915
KENILWORTH BOR.																					
10	215	189	26	8	8	18	93	93	67	202	202	176	335	335	309	742	742	716	4355	4355	4329
20	430	378	52	8	120	172	93	93	41	202	202	150	335	335	283	742	742	690	4355	4355	4303
30	645	567	78	8	309	387	93	66	12	202	202	124	335	335	257	742	742	664	4355	4355	4277
40	860	756	104	8	492	596	93	123	227	202	202	98	335	335	231	742	742	638	4355	4355	4251
50	1075	945	130	8	492	622	93	312	442	202	167	37	335	335	205	742	742	612	4355	4355	4225
LINDEN CITY																					
10	174	175	1	8	8	9	93	93	94	202	202	203	335	335	336	742	742	743	4355	4355	4356
20	348	350	2	8	92	90	93	93	95	202	202	204	335	335	337	742	742	744	4355	4355	4357
30	522	525	3	8	267	264	93	93	96	202	202	205	335	335	338	742	742	745	4355	4355	4358
40	696	700	4	8	442	438	93	67	63	202	202	206	335	335	339	742	742	746	4355	4355	4359
50	870	875	5	8	492	487	93	242	237	202	202	207	335	335	340	742	742	747	4355	4355	4360
MOUNTAINSIDE BOR.																					
10	289	268	21	8	10	31	93	93	72	202	202	181	335	335	314	742	742	721	4355	4355	4334
20	578	536	42	8	278	320	93	93	51	202	202	160	335	335	293	742	742	700	4355	4355	4313
30	867	804	63	8	492	555	93	171	234	202	202	139	335	335	272	742	742	679	4355	4355	4292
40	1156	1072	84	8	492	576	93	407	491	202	40	44	335	335	251	742	742	658	4355	4355	4271
50	1445	1340	105	8	492	597	93	407	512	202	228	333	335	335	230	742	742	637	4355	4355	4250
NEW PROVIDENCE BOR.																					
10	455	335	120	8	77	197	93	93	27	202	202	82	335	335	215	742	742	622	4355	4355	4235
20	910	670	240	8	412	652	93	37	277	202	202	38	335	335	95	742	742	502	4355	4355	4115
30	1365	1005	360	8	492	852	93	372	732	202	107	253	335	335	25	742	742	382	4355	4355	3995
40	1820	1340	480	8	492	972	93	407	887	202	228	708	335	335	145	742	742	262	4355	4355	3875
50	2275	1675	600	8	492	1092	93	407	1007	202	298	898	335	20	580	742	742	142	4355	4355	3755
PLAINFIELD CITY																					
10	667	442	225	8	184	409	93	93	132	202	202	23	335	335	110	742	742	517	4355	4355	4130
20	1334	884	450	8	492	942	93	251	701	202	202	248	335	335	115	742	742	292	4355	4355	3905
30	2001	1326	675	8	492	1167	93	407	1082	202	214	889	335	335	340	742	742	67	4355	4355	3680
40	2668	1768	900	8	492	1392	93	407	1307	202	298	1198	335	73	973	742	742	158	4355	4355	3455
50	3335	2210	1125	8	492	1617	93	407	1532	202	298	1423	335	165	1290	742	742	383	4355	4355	3230



PROPERTY TAX PLAN AND INCOME TAX PLAN - EFFECTS

COUNTY OF UNION

ASSD VALUE THOUS	74 ACTAL TAX	74 PROP TAX	DIFF	5,000 INCOME			9,000 INCOME			13,000 INCOME			17,000 INCOME			26,000 INCOME			80,000 INCOME		
				STND	INC	TOT	STND	INC	TOT	STND	INC	TOT	STND	INC	TOT	STND	INC	TOT	STND	INC	TOT
				INC TAX	TAX W/BR	EFF	INC TAX	TAX W/BR	EFF	INC TAX	TAX W/BR	EFF	INC TAX	TAX W/BR	EFF	INC TAX	TAX W/BR	EFF	INC TAX	TAX W/BR	EFF
RAHWAY CITY																					
10	302	237	65=	8	8	57=	93	93	28	202	202	137	335	335	270	742	742	677	4355	4355	4290
20	604	474	130=	8	216=	346=	93	93	37=	202	202	72	335	335	205	742	742	612	4355	4355	4225
30	906	711	195=	8	453=	648=	93	78=	273=	202	202	7	335	335	140	742	742	547	4355	4355	4160
40	1208	948	260=	8	492=	752=	93	315=	575=	202	164	96=	335	335	75	742	742	482	4355	4355	4095
50	1510	1185	325=	8	492=	817=	93	407=	732=	202	73=	398=	335	335	10	742	742	417	4355	4355	4030
ROSELLE BOR.																					
10	515	385	130=	8	127=	257=	93	93	37=	202	202	72	335	335	205	742	742	612	4355	4355	4225
20	1030	770	260=	8	492=	752=	93	137=	397=	202	202	58=	335	335	75	742	742	482	4355	4355	4095
30	1545	1155	390=	8	492=	882=	93	407=	797=	202	43=	433=	335	335	55=	742	742	352	4355	4355	3965
40	2060	1540	520=	8	492=	1012=	93	407=	927=	202	298=	818=	335	155	365=	742	742	222	4355	4355	3835
50	2575	1925	650=	8	492=	1142=	93	407=	1057=	202	298=	948=	335	165=	815=	742	742	92	4355	4355	3705
ROSELLE PARK BOR.																					
10	346	251	95=	8	7	88=	93	93	2=	202	202	107	335	335	240	742	742	647	4355	4355	4260
20	692	502	190=	8	244=	434=	93	93	97=	202	202	12	335	335	145	742	742	552	4355	4355	4165
30	1038	753	285=	8	492=	777=	93	120=	405=	202	202	83=	335	335	50	742	742	457	4355	4355	4070
40	1384	1004	380=	8	492=	872=	93	371=	751=	202	108	272=	335	335	45=	742	742	362	4355	4355	3975
50	1730	1255	475=	8	492=	967=	93	407=	882=	202	143=	618=	335	335	140=	742	742	267	4355	4355	3880
SCOTCH PLAINS TWP.																					
10	369	230	139=	8	8	131=	93	93	46=	202	202	63	335	335	196	742	742	603	4355	4355	4216
20	738	460	278=	8	202=	480=	93	93	185=	202	202	76=	335	335	57	742	742	464	4355	4355	4077
30	1107	690	417=	8	432=	849=	93	57=	474=	202	202	215=	335	335	82=	742	742	325	4355	4355	3938
40	1476	920	556=	8	492=	1048=	93	287=	843=	202	192	364=	335	335	221=	742	742	186	4355	4355	3799
50	1845	1150	695=	8	492=	1187=	93	407=	1102=	202	38=	733=	335	335	360=	742	742	47	4355	4355	3660
SPRINGFIELD TWP.																					
10	257	246	11=	8	8	3=	93	93	82	202	202	191	335	335	324	742	742	731	4355	4355	4344
20	514	492	22=	8	234=	256=	93	93	71	202	202	180	335	335	313	742	742	720	4355	4355	4333
30	771	738	33=	8	480=	513=	93	105=	138=	202	202	169	335	335	302	742	742	709	4355	4355	4322
40	1028	984	44=	8	492=	536=	93	351=	395=	202	128	84	335	335	291	742	742	698	4355	4355	4311
50	1285	1230	55=	8	492=	547=	93	407=	462=	202	118=	173=	335	335	280	742	742	687	4355	4355	4300
SUMMIT CITY																					
10	331	305	26=	8	47=	73=	93	93	67	202	202	176	335	335	309	742	742	716	4355	4355	4329
20	662	610	52=	8	352=	404=	93	23	29=	202	202	150	335	335	283	742	742	690	4355	4355	4303
30	993	915	78=	8	492=	570=	93	282=	360=	202	197	119	335	335	257	742	742	664	4355	4355	4277
40	1324	1220	104=	8	492=	596=	93	407=	511=	202	108=	212=	335	335	231	742	742	638	4355	4355	4251
50	1655	1525	130=	8	492=	622=	93	407=	537=	202	298=	428=	335	170	40	742	742	612	4355	4355	4225



PROPERTY TAX PLAN AND INCOME TAX PLAN - EFFECTS

COUNTY OF UNION

ASSD VALUE THOUS	74 ACTAL TAX	74 PROP TAX	DIFF	5,000 INCOME			9,000 INCOME			13,000 INCOME			17,000 INCOME			26,000 INCOME			80,000 INCOME		
				STND INC TAX	INC TAX	TOT EFF W/BR	STND INC TAX	INC TAX	TOT EFF W/BR	STND INC TAX	INC TAX	TOT EFF	STND INC TAX	INC TAX	TOT EFF	STND INC TAX	INC TAX	TOT EFF	STND INC TAX	INC TAX	TOT EFF

UNION TWP.

10	414	405	9	8	147	156	93	93	84	202	202	193	335	335	326	742	742	739	4355	4355	4346
20	828	810	18	8	492	510	93	177	195	202	202	184	335	335	317	742	742	724	4355	4355	4337
30	1242	1215	27	8	492	519	93	407	434	202	103	130	335	335	308	742	742	715	4355	4355	4328
40	1656	1620	36	8	492	528	93	407	443	202	298	334	335	75	39	742	742	706	4355	4355	4319
50	2070	2025	45	8	492	537	93	407	452	202	298	343	335	165	210	742	742	697	4355	4355	4310

WESTFIELD TOWN

10	360	261	99	8	3	102	93	93	6	202	202	103	335	335	236	742	742	649	4355	4355	4256
20	720	522	198	8	264	462	93	93	105	202	202	4	335	335	137	742	742	544	4355	4355	4157
30	1080	783	297	8	492	789	93	150	447	202	202	95	335	335	38	742	742	445	4355	4355	4058
40	1440	1044	396	8	492	888	93	407	803	202	68	328	335	335	61	742	742	346	4355	4355	3959
50	1800	1305	495	8	492	987	93	407	902	202	193	688	335	335	160	742	742	247	4355	4355	3860

WINFIELD TWP.

10	1599	1460	139	8	492	631	93	407	546	202	298	437	335	235	96	742	742	609	4355	4355	4216
20	3198	2920	278	8	492	770	93	407	685	202	298	576	335	165	443	742	482	144	4355	4355	4077
30	4797	4380	417	8	492	909	93	407	824	202	298	715	335	165	582	742	242	175	4355	4355	3938
40	6396	5840	556	8	492	1048	93	407	963	202	298	854	335	165	721	742	242	314	4355	4355	3799
50	7995	7300	695	8	492	1187	93	407	1102	202	298	993	335	165	860	742	242	453	4355	4355	3660



PROPERTY TAX PLAN AND INCOME TAX PLAN - EFFECTS

COUNTY OF WARREN

ASSD VALUE THOUS	74 ACTAL TAX	74 PROP TAX	DIFF	5,000 INCOME			9,000 INCOME			13,000 INCOME			17,000 INCOME			26,000 INCOME			80,000 INCOME		
				STND INC TAX	INC TAX W/BR	TOT EFF	STND INC TAX	INC TAX W/BR	TOT EFF	STND INC TAX	INC TAX W/BR	TOT EFF	STND INC TAX	INC TAX W/BR	TOT EFF	STND INC TAX	INC TAX W/BR	TOT EFF	STND INC TAX	INC TAX W/BR	TOT EFF
ALLAMUCHY TWP.																					
10	548	417	131	8	159	290	93	93	38	202	202	71	335	335	204	742	742	611	4355	4355	4224
20	1096	834	262	8	492	754	93	201	463	202	202	60	335	335	73	742	742	480	4355	4355	4093
30	1644	1251	393	8	492	885	93	407	800	202	139	532	335	335	58	742	742	349	4355	4355	3962
40	2192	1668	524	8	492	1016	93	407	931	202	298	822	335	27	497	742	742	218	4355	4355	3831
50	2740	2085	655	8	492	1147	93	407	1062	202	298	953	335	165	820	742	742	87	4355	4355	3700
ALPHA BOR.																					
10	299	190	109	8	8	101	93	93	16	202	202	93	335	335	226	742	742	633	4355	4355	4246
20	598	380	218	8	122	340	93	93	125	202	202	16	335	335	117	742	742	524	4355	4355	4137
30	897	570	327	8	312	639	93	63	264	202	202	125	335	335	8	742	742	415	4355	4355	4028
40	1196	760	436	8	492	928	93	127	563	202	202	234	335	335	101	742	742	306	4355	4355	3919
50	1495	950	545	8	492	1037	93	317	862	202	162	383	335	335	210	742	742	197	4355	4355	3810
BELVIDERE TOWN																					
10	373	254	119	8	4	115	93	93	26	202	202	83	335	335	216	742	742	623	4355	4355	4236
20	746	508	238	8	250	488	93	93	145	202	202	36	335	335	97	742	742	504	4355	4355	4117
30	1119	762	357	8	492	849	93	129	486	202	202	155	335	335	22	742	742	385	4355	4355	3998
40	1492	1016	476	8	492	968	93	383	859	202	96	380	335	335	141	742	742	266	4355	4355	3879
50	1865	1270	595	8	492	1087	93	407	1002	202	158	753	335	335	260	742	742	147	4355	4355	3760
BLAIRSTOWN TWP.																					
10	134	39	95	8	8	87	93	93	2	202	202	107	335	335	240	742	742	647	4355	4355	4260
20	268	78	190	8	8	182	93	93	97	202	202	12	335	335	145	742	742	552	4355	4355	4165
30	402	117	285	8	8	277	93	93	192	202	202	83	335	335	50	742	742	457	4355	4355	4070
40	536	156	380	8	8	372	93	93	287	202	202	178	335	335	45	742	742	362	4355	4355	3975
50	670	195	475	8	8	467	93	93	382	202	202	273	335	335	140	742	742	267	4355	4355	3880
FRANKLIN TWP.																					
10	302	193	109	8	8	101	93	93	16	202	202	93	335	335	226	742	742	633	4355	4355	4246
20	604	386	218	8	128	346	93	93	125	202	202	16	335	335	117	742	742	524	4355	4355	4137
30	906	579	327	8	321	648	93	54	273	202	202	125	335	335	8	742	742	415	4355	4355	4028
40	1208	772	436	8	492	928	93	139	575	202	202	234	335	335	101	742	742	306	4355	4355	3919
50	1510	965	545	8	492	1037	93	332	877	202	147	398	335	335	210	742	742	197	4355	4355	3810
FRELINGHUYSEN TWP.																					
10	385	315	70	8	57	127	93	93	23	202	202	132	335	335	265	742	742	672	4355	4355	4285
20	770	630	140	8	372	512	93	3	137	202	202	62	335	335	195	742	742	602	4355	4355	4215
30	1155	945	210	8	492	702	93	312	522	202	167	43	335	335	125	742	742	532	4355	4355	4145
40	1540	1260	280	8	492	772	93	407	687	202	148	428	335	335	55	742	742	462	4355	4355	4075
50	1925	1575	350	8	492	842	93	407	757	202	298	648	335	120	230	742	742	392	4355	4355	4005



PROPERTY TAX PLAN AND INCOME TAX PLAN - EFFECTS

COUNTY OF WARREN

ASSD VALUE THOUS	74 ACTAL TAX	74 PROP TAX	DIFF	5,000 INCOME			9,000 INCOME			13,000 INCOME			17,000 INCOME			26,000 INCOME			80,000 INCOME		
				STND INC TAX	INC TAX W/BR	TOT EFF	STND INC TAX	INC TAX W/BR	TOT EFF	STND INC TAX	INC TAX W/BR	TOT EFF	STND INC TAX	INC TAX W/BR	TOT EFF	STND INC TAX	INC TAX W/BR	TOT EFF	STND INC TAX	INC TAX W/BR	TOT EFF

GREENWICH TWP.

10	351	217	134	8	8	126	93	93	41	202	202	68	335	335	201	742	742	608	4355	4355	4221
20	702	434	268	8	176	444	93	93	175	202	202	66	335	335	67	742	742	474	4355	4355	4087
30	1053	651	402	8	393	795	93	18	420	202	202	200	335	335	67	742	742	340	4355	4355	3953
40	1404	868	536	8	492	1028	93	235	771	202	202	334	335	335	201	742	742	206	4355	4355	3819
50	1755	1085	670	8	492	1162	93	407	1077	202	27	649	335	335	335	742	742	72	4355	4355	3685

HACKETTSTOWN TOWN

10	514	314	200	8	56	256	93	93	107	202	202	2	335	335	135	742	742	542	4355	4355	4155
20	1028	628	400	8	370	770	93	5	395	202	202	198	335	335	65	742	742	342	4355	4355	3955
30	1542	942	600	8	492	1092	93	309	909	202	170	430	335	335	265	742	742	142	4355	4355	3755
40	2056	1256	800	8	492	1292	93	407	1207	202	144	944	335	335	465	742	742	58	4355	4355	3555
50	2570	1570	1000	8	492	1492	93	407	1407	202	298	1298	335	125	875	742	742	258	4355	4355	3355

HARDWICK TWP.

10	281	240	41	8	8	33	93	93	52	202	202	161	335	335	294	742	742	701	4355	4355	4314
20	562	480	82	8	222	304	93	93	11	202	202	120	335	335	253	742	742	660	4355	4355	4273
30	843	720	123	8	462	585	93	87	210	202	202	79	335	335	212	742	742	619	4355	4355	4232
40	1124	960	164	8	492	656	93	327	491	202	152	12	335	335	171	742	742	578	4355	4355	4191
50	1405	1200	205	8	492	697	93	407	612	202	88	299	335	335	130	742	742	537	4355	4355	4150

HARMONY TWP.

10	615	391	224	8	133	357	93	93	131	202	202	22	335	335	111	742	742	518	4355	4355	4131
20	1230	782	448	8	492	940	93	149	597	202	202	246	335	335	113	742	742	294	4355	4355	3907
30	1845	1173	672	8	492	1164	93	407	1079	202	61	733	335	335	337	742	742	70	4355	4355	3683
40	2460	1564	896	8	492	1388	93	407	1303	202	298	1194	335	131	765	742	742	154	4355	4355	3459
50	3075	1955	1120	8	492	1612	93	407	1527	202	298	1418	335	165	1285	742	742	378	4355	4355	3235

HOPE TWP.

10	395	284	111	8	26	137	93	93	18	202	202	91	335	335	224	742	742	631	4355	4355	4244
20	790	568	222	8	310	532	93	65	157	202	202	20	335	335	113	742	742	520	4355	4355	4133
30	1185	852	333	8	492	825	93	219	552	202	202	131	335	335	2	742	742	409	4355	4355	4022
40	1580	1136	444	8	492	936	93	407	851	202	24	468	335	335	109	742	742	298	4355	4355	3911
50	1975	1420	555	8	492	1047	93	407	962	202	298	859	335	275	280	742	742	187	4355	4355	3800

INDEPENDENCE TWP.

10	445	272	173	8	14	187	93	93	80	202	202	29	335	335	162	742	742	569	4355	4355	4182
20	890	544	346	8	286	632	93	89	257	202	202	144	335	335	11	742	742	396	4355	4355	4009
30	1335	816	519	8	492	1011	93	183	702	202	202	317	335	335	184	742	742	223	4355	4355	3836
40	1780	1088	692	8	492	1184	93	407	1099	202	24	668	335	335	357	742	742	50	4355	4355	3663
50	2225	1360	865	8	492	1357	93	407	1272	202	248	1113	335	335	530	742	742	123	4355	4355	3490



PROPERTY TAX PLAN AND INCOME TAX PLAN - EFFECTS

COUNTY OF WARREN

ASSD VALUE THOUS	74 ACTAL TAX	74 PROP TAX	DIFF	5,000 INCOME			9,000 INCOME			13,000 INCOME			17,000 INCOME			26,000 INCOME			80,000 INCOME		
				STND INC TAX	INC W/BR	TOT EFF	STND INC TAX	INC W/BR	TOT EFF	STND INC TAX	INC W/BR	TOT EFF	STND INC TAX	INC W/BR	TOT EFF	STND INC TAX	INC W/BR	TOT EFF	STND INC TAX	INC W/BR	TOT EFF
KNOWLTON TWP.																					
10	326	250	76	8	8	68	93	93	17	202	202	126	335	335	259	742	742	666	4355	4355	4279
20	652	500	152	8	242	394	93	93	59	202	202	50	335	335	183	742	742	590	4355	4355	4203
30	978	750	228	8	492	720	93	117	345	202	202	26	335	335	107	742	742	514	4355	4355	4127
40	1304	1000	304	8	492	796	93	367	671	202	112	192	335	335	31	742	742	438	4355	4355	4051
50	1630	1250	380	8	492	872	93	407	787	202	138	518	335	335	45	742	742	362	4355	4355	3975
LIBERTY TWP.																					
10	401	280	121	8	22	143	93	93	28	202	202	81	335	335	214	742	742	621	4355	4355	4234
20	802	560	242	8	302	544	93	73	169	202	202	40	335	335	93	742	742	500	4355	4355	4113
30	1203	840	363	8	492	855	93	207	570	202	202	161	335	335	28	742	742	379	4355	4355	3992
40	1604	1120	484	8	492	976	93	407	891	202	8	492	335	335	149	742	742	258	4355	4355	3871
50	2005	1400	605	8	492	1097	93	407	1012	202	288	893	335	295	310	742	742	137	4355	4355	3750
LOPATCONG TWP.																					
10	352	269	83	8	11	94	93	93	10	202	202	119	335	335	252	742	742	659	4355	4355	4272
20	704	538	166	8	280	446	93	93	73	202	202	36	335	335	169	742	742	576	4355	4355	4189
30	1056	807	249	8	492	741	93	174	423	202	202	47	335	335	86	742	742	493	4355	4355	4106
40	1408	1076	332	8	492	824	93	407	739	202	36	296	335	335	3	742	742	410	4355	4355	4023
50	1760	1345	415	8	492	907	93	407	822	202	233	648	335	335	80	742	742	327	4355	4355	3940
MANSFIELD TWP.																					
10	553	364	189	8	106	295	93	93	26	202	202	13	335	335	146	742	742	553	4355	4355	4166
20	1106	728	378	8	470	848	93	95	473	202	202	176	335	335	43	742	742	364	4355	4355	3977
30	1659	1092	567	8	492	1059	93	407	974	202	20	547	335	335	232	742	742	175	4355	4355	3788
40	2212	1456	756	8	492	1248	93	407	1163	202	298	1054	335	239	517	742	742	14	4355	4355	3599
50	2765	1820	945	8	492	1437	93	407	1352	202	298	1243	335	125	1070	742	742	203	4355	4355	3410
OXFORD TWP.																					
10	517	339	178	8	81	259	93	93	85	202	202	24	335	335	157	742	742	564	4355	4355	4177
20	1034	678	356	8	420	776	93	45	401	202	202	154	335	335	21	742	742	386	4355	4355	3999
30	1551	1017	534	8	492	1026	93	384	918	202	95	439	335	335	199	742	742	208	4355	4355	3821
40	2068	1356	712	8	492	1204	93	407	1119	202	244	956	335	335	377	742	742	30	4355	4355	3643
50	2585	1695	890	8	492	1382	93	407	1297	202	298	1188	335	0	890	742	742	148	4355	4355	3465
PAHAQUARRY TWP.																					
10	232	196	36	8	8	28	93	93	57	202	202	166	335	335	299	742	742	706	4355	4355	4319
20	464	392	72	8	134	206	93	93	21	202	202	130	335	335	263	742	742	670	4355	4355	4283
30	696	588	108	8	330	438	93	45	63	202	202	94	335	335	227	742	742	634	4355	4355	4247
40	928	784	144	8	492	636	93	151	295	202	202	58	335	335	191	742	742	598	4355	4355	4211
50	1160	980	180	8	492	672	93	347	527	202	132	48	335	335	155	742	742	562	4355	4355	4175



PROPERTY TAX PLAN AND INCOME TAX PLAN - EFFECTS

COUNTY OF WARREN

ASSD VALUE THOUS	7% ACTAL TAX	7% PROP TAX	DIFF	5,000 INCOME			9,000 INCOME			13,000 INCOME			17,000 INCOME			26,000 INCOME			80,000 INCOME		
				STND INC TAX	INC TAX W/BR	TOT EFF	STND INC TAX	INC TAX W/BR	TOT EFF	STND INC TAX	INC TAX W/BR	TOT EFF	STND INC TAX	INC TAX W/BR	TOT EFF	STND INC TAX	INC TAX W/BR	TOT EFF	STND INC TAX	INC TAX W/BR	TOT EFF
PHILLIPSBURG TOWN																					
10	442	269	173=	8	11=	184=	93	93	80=	202	202	29	335	335	162	742	742	569	4355	4355	4182
20	884	538	346=	8	280=	626=	93	93	253=	202	202	144=	335	335	11=	742	742	396	4355	4355	4009
30	1326	807	519=	8	492=	1011=	93	174=	693=	202	202	317=	335	335	184=	742	742	223	4355	4355	3836
40	1768	1076	692=	8	492=	1184=	93	407=	1099=	202	36	656=	335	335	357=	742	742	50	4355	4355	3663
50	2210	1345	865=	8	492=	1357=	93	407=	1272=	202	233=	1098=	335	335	530=	742	742	123=	4355	4355	3490
POHATCONG TWP.																					
10	396	272	124=	8	14=	138=	93	93	31=	202	202	78	335	335	211	742	742	618	4355	4355	4231
20	792	544	248=	8	286=	534=	93	89	159=	202	202	46=	335	335	87	742	742	494	4355	4355	4107
30	1188	816	372=	8	492=	864=	93	183=	555=	202	202	170=	335	335	37=	742	742	370	4355	4355	3883
40	1584	1088	496=	8	492=	988=	93	407=	903=	202	24	472=	335	335	161=	742	742	246	4355	4355	3859
50	1980	1360	620=	8	492=	1112=	93	407=	1027=	202	248=	868=	335	335	285=	742	742	122	4355	4355	3735
WASHINGTON BOR.																					
10	395	280	115=	8	22=	137=	93	93	22=	202	202	87	335	335	220	742	742	627	4355	4355	4240
20	790	560	230=	8	302=	532=	93	73	157=	202	202	28=	335	335	105	742	742	512	4355	4355	4125
30	1185	840	345=	8	492=	837=	93	207=	552=	202	202	143=	335	335	10=	742	742	397	4355	4355	4010
40	1580	1120	460=	8	492=	952=	93	407=	867=	202	8=	468=	335	335	125=	742	742	282	4355	4355	3895
50	1975	1400	575=	8	492=	1067=	93	407=	982=	202	288=	863=	335	295	280=	742	742	167	4355	4355	3780
WASHINGTON TWP.																					
10	370	249	121=	8	8	113=	93	93	28=	202	202	81	335	335	214	742	742	621	4355	4355	4234
20	740	498	242=	8	240=	482=	93	93	149=	202	202	40=	335	335	93	742	742	500	4355	4355	4113
30	1110	747	363=	8	489=	852=	93	114=	477=	202	202	161=	335	335	28=	742	742	379	4355	4355	3992
40	1480	996	484=	8	492=	976=	93	363=	847=	202	116	368=	335	335	149=	742	742	258	4355	4355	3871
50	1850	1245	605=	8	492=	1097=	93	407=	1012=	202	133=	738=	335	335	270=	742	742	137	4355	4355	3750
WHITE TWP.																					
10	272	231	41=	8	8	33=	93	93	52	202	202	161	335	335	294	742	742	701	4355	4355	4314
20	544	462	82=	8	204=	286=	93	93	11	202	202	120	335	335	253	742	742	660	4355	4355	4273
30	816	693	123=	8	435=	558=	93	60=	183=	202	202	79	335	335	212	742	742	619	4355	4355	4232
40	1088	924	164=	8	492=	656=	93	291=	455=	202	188	24	335	335	171	742	742	578	4355	4355	4191
50	1360	1155	205=	8	492=	697=	93	407=	612=	202	43=	248=	335	335	130	742	742	537	4355	4355	4150



1. 4

2. 9

6-11-19

1-1-19