

701
712

NUMBERS, LETTERS
AND TITLES

OF

STATE APPROPRIATIONS AND
ACCOUNTS CURRENT

FOR

Fiscal Year, July 1st, 1920—June 30th 1921

For use in connection with the operations of
Chapter 158, P. L. 1914

PROPERTY OF
NEW JERSEY STATE LIBRARY

186 W. STATE ST. PO BOX 520
TRENTON, NJ 08625-0520

No requisition without number, letter and title
plainly set forth will receive counter-signature

NEWTON A. K. BUGBEE
Comptroller

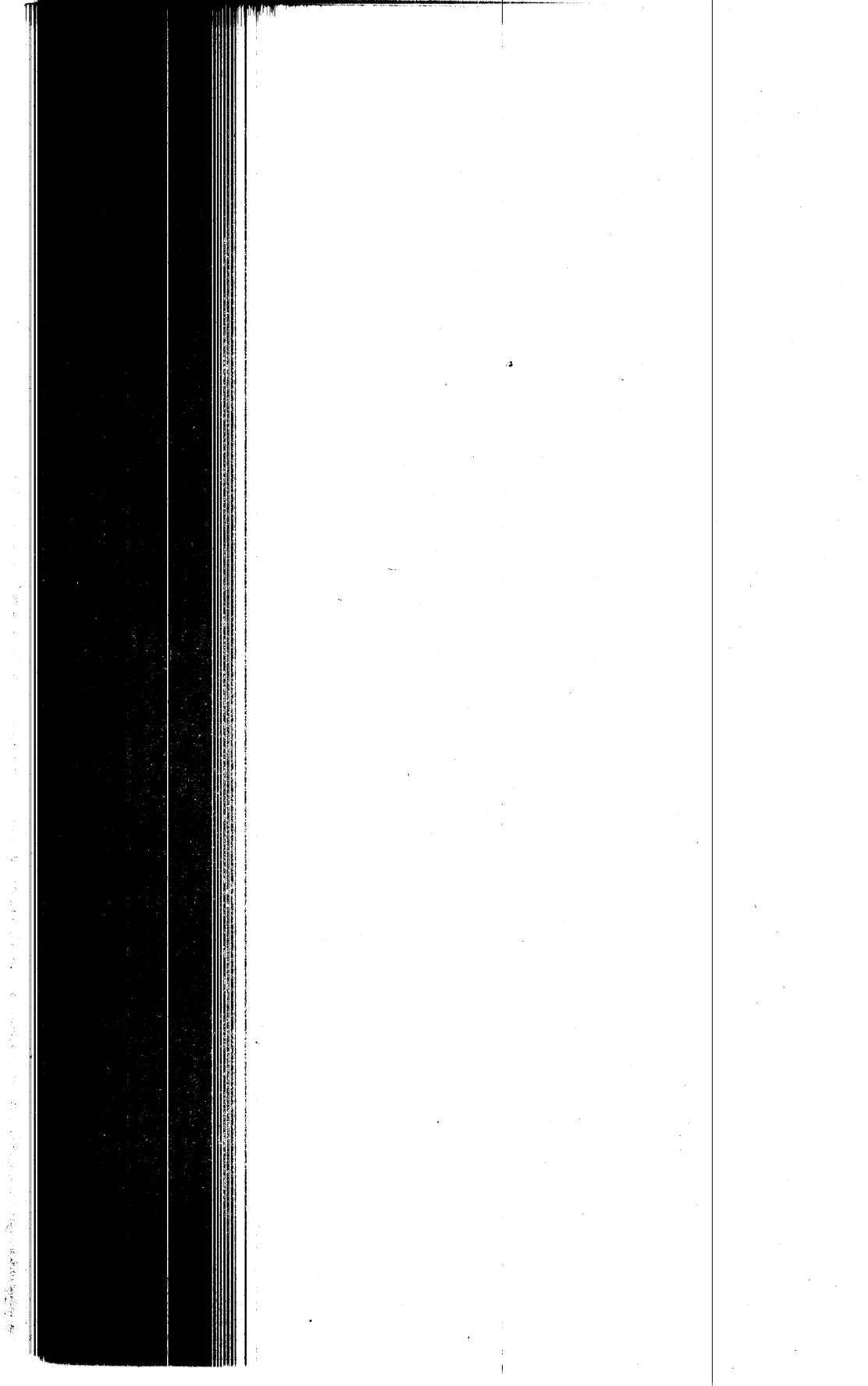

NUMBERS, LETTERS
AND TITLES

OF

STATE APPROPRIATIONS AND
ACCOUNTS CURRENT

FOR

Fiscal Year, July 1st, 1920—June 30th 1921

For use in connection with the operations of
Chapter 158, P. L. 1914

No requisition without number, letter and title
plainly set forth will receive counter-signature

NEWTON A. K. BUGBEE
Comptroller

To All Departments, Institutions, Etc.

This handbook of appropriations for the fiscal year beginning July 1, 1920, and ending June 30, 1921, is published for the benefit and information of all parties concerned.

The several items composing the act herein contained are hereby declared to be appropriations for the fiscal year above mentioned for the purposes therein expressed.

In order that some degree of flexibility in appropriations may be had, and to meet contingencies not apparent at the passage of the act, the Comptroller, by authority vested in him under section 6 of Chapter 353, Laws of 1920, will make such correction of titles or text, or both, of appropriations necessary to make them available for the purpose or purposes intended, at such time as the necessity for them may be presented to him by the various boards, institutions, commissions or officials of the State.

Attention is directed to section one of the act with reference to the availability of the appropriations for the period of three months after the close of each fiscal year. State officers are advised that by reason of the enactment of this clause all unexpended balances will arbitrarily lapse at the close of the three months' period, except it be reserved as provided therein.

Heads of institutions coming under the control of the Department of Institutions and Agencies should direct their attention to section 7.

Departments and institution heads are also directed to carefully read sections 9 and 10.

All miscellaneous receipts must be forwarded monthly in accordance with the law as heretofore, and each institution will be credited with the amount so received, but cannot use any sum in excess of the amount appropriated by the Appropriation Committee.

For the past two years or more every effort has been made by this Department to facilitate the payment of bills, and it appears that there should be no difficulty in each department and institu-

tion forwarding schedules of bills within five days after the close of each month. Schedules should not be held simply because some firm with whom the institution is doing business fails to send in their invoice at the proper time. It might be better to forward a supplemental schedule later in the month.

This Department is enabled at all times to pass bills to payment promptly, and it is sincerely hoped that bookkeepers of institutions will make every effort to forward their schedules as frequently as they desire, and that they call upon this Department whenever it is desirable for such assistance as may be needed to expedite payments.

Institutional bookkeepers are directed to pay strict attention to copies of requisitions forwarded by the Purchasing Agent, and debit same against their appropriation when received. They become debits against the appropriation notwithstanding the fact that the goods ordered under the requisition have not been received. A prompt compliance with this will make it impossible for bookkeepers to carry balances different from this Department, as has occurred frequently in the past.

Department heads are requested to familiarize themselves with the provisions of Chapter 254, P. L. 1920, for facilitating approval of bills and also Chapter 66, P. L. 1920, concerning emergency appropriations.

In submitting vouchers for reimbursement of personal expenditures hereafter, receipts will be required for hotel expenditures, Pullman car, and any miscellaneous expenditure for \$5.00 or excess thereof.

It will be noted that the order in which the various appropriation items are set up in this handbook has been radically changed from that of prior years. For the information and convenience of all who may have reference to this book a table of the various appropriation groups and the appropriations comprising each group follows:

A--Executive and Administrative,	<ul style="list-style-type: none"> A 1 Attorney-General. A 2 Budget Expenses. A 3 Civil Service Commission. A 4 Comptroller's Department. A 5 Department of Architecture. A 6 Department of Public Reports. A 7 Emergency Fund. A 8 Executive Department. A 9 Secretary of State. A 10 Secretary of State, Motor Vehicle. A 11 State House Commission. A 12 Treasurer's Department.
B--Legislative,	<ul style="list-style-type: none"> B 1 Legislature. B 2 Committee to Make Survey of Questions of Public Interest and to Investigate Violations of Law, etc. B 3 Commission to Urge Upon Congress the Importance of Appropriating Money for Construction of a Canal Across the State.
C--Judicial,	<ul style="list-style-type: none"> C 1 Clerk in Chancery. C 2 Clerk of the Supreme Court. C 3 Court of Chancery. C 4 Court of Errors and Appeals. C 5 Court of Pardons C 6 Court Expenses. C 7 Law and Equity Reports. C 8 Stenographic Reporters. C 9 Supreme Court.

- D—Regulative,
- D 1 Board of Commerce and Navigation.
 - D 2 Board of Fish and Game Commissioners.
 - D 3 Board of Public Utility Commissioners.
 - D 4 Board of Shell Fisheries.
 - D 5 County Boards of Taxation.
 - D 6 Department of Banking and Insurance.
 - D 7 Department of Conservation and Development.
 - D 8 Department of Health.
 - D 9 Department of Labor.
 - D 10 Department of Weights and Measures.
 - D 11 Health Officers, Port of Perth Amboy.
 - D 12 State Athletic Commission.
 - D 13 State Board of Taxes and Assessment.
 - D 14 State Board of Tenement House Supervision.
 - D 15 Commission for Obtaining Valuation of Street Railway and Traction Companies.
- E—Educational,
- E 1 Agricultural College.
 - E 2 Commissioner of Education.
 - E 3 County Superintendents.
 - E 4 Evening Schools for Foreign-Born Residents.
 - E 5 Industrial Education.
 - E 6 Manual Training and Industrial School for Colored Youth.
 - E 7 New Jersey School for the Deaf.
 - E 8 Public Library Commission.
 - E 9 State Board of Education.
 - E 10 State Board of Examiners.
 - E 11 State Normal School, Glassboro.
 - E 12 State Normal School, Montclair.
 - E 13 State Normal School, Newark.
 - E 14 State Normal School, Trenton.
 - E 15 State School Tax.
 - E 16 Summer Courses in Agriculture.
 - E 17 Teachers' Institutes.
 - E 18 Teachers' Libraries.
 - E 19 Teachers' Retirement Fund.
 - E 20 Vocational Schools.

F—Agricultural,	{	F 1 Agricultural Experiment Station.
		F 2 Department of Agriculture.
		F 3 State Horticultural Society.
G—Military,	{	G 1 Adjutant-General's Department.
		G 2 National Guard.
		G 3—Quartermaster-General's Department.
		G 4 Sea Girt Cottage.
H—Pensions and Retirement Funds,	{	H 1 Annuity for Widows of Governors.
		H 2 Judicial Retirement Fund.
		H 3 Pensions.
		H 4 State Employees Retirement System.
J—Constructive,	{	J 1 Commission on Elimination of Toll Bridges.
		J 2 Commission on Port Development.
		J 3 New Jersey Interstate Bridge and Tunnel Commission.
		J 4 State Highway Commission.
K—General,	{	K 1 Burial Grounds.
		K 2 Commission of Palisades Interstate Park.
		K 3 Monmouth Battle Monument.
		K 4 New Jersey Conference of Charities and Corrections.
		K 5 Old Barracks Association.
		K 6 Red Bank Battle Monument.
		K 7 Refund of Railroad Tax.
		K 8 Refunding Taxes on Miscellaneous Corporations.
		K 9 Rehabilitation Commission.
		K 10 State Board of Canvassers.
		K 11 State Charities Aid Association.
		K 12 State Library.
		K 13 Trenton Battle Monument.
		K 14 Washington Association of New Jersey.
		K 15 Washington Rock Park Commission.
		K 16 Commission on Preparation and Presentation of Service Medals.
		K 17 Commission to Mark Site of the Settlement of the Dutch at Fort Nassau, Timber Creek, Old Gloucester County.
		K 18 Commission to Mark Historical Sites of Camden County.
		K 19 National Encampment, G. A. R.
		K 20 Public Record Office.

1.—State Emergency Fund, L. 1 State Emergency Fund.

- | | | |
|----------------------------------|---|--|
| X—Institutions and Agencies, ... | { | <ul style="list-style-type: none"> X 1 Department of Institutions and Agencies. X 2 Colonies for Feeble-Minded Males. X 3 Commission for the Blind. X 4 County Lunatic Asylums. X 5 County Tuberculosis Hospitals. X 6 Feeble-Minded. X 7 Home for Disabled Soldiers, Kearny. X 8 Home for Disabled Soldiers, Vineland. X 9 Reformatory. X 10 Reformatory for Women. X 11 Sanatorium for Tuberculous Diseases. X 12 State Board of Children's Guardians. X 13 State Home for Boys. X 14 State Home for Girls. X 15 State Hospital, Morris Plains. X 16 State Hospital, Trenton. X 17 State Institution for Feeble-Minded. X 18 State Prison. X 19 Village for Epileptics. |
|----------------------------------|---|--|

N. A. K. BUGBEE,
Comptroller of the Treasury.

June 30th, 1920.

Chapter 353, Laws 1920.

An Act making appropriations for the support of the State government and for several public purposes for the fiscal year ending June thirtieth, one thousand nine hundred and twenty-one.

BE IT ENACTED by the Senate and General Assembly of the State of New Jersey:

1. The following sums, or so much thereof as may be necessary, be and they are appropriated out of the State fund for the respective public officers and for the several purposes herein specified, for the fiscal year ending on the thirtieth day of June, in the year one thousand nine hundred and twenty-one, and shall be available for expenditure during said fiscal year, and for a period of three months thereafter to pay obligations incurred during said fiscal year only. At the expiration of said three months' period all unexpended balances, unless specifically held by contracts on file with the Comptroller of the Treasury, shall lapse into the State treasury:

A. EXECUTIVE AND ADMINISTRATIVE.

A I. ATTORNEY-GENERAL'S DEPARTMENT.

Salaries:

		<i>Account No.</i>
Attorney-General,	\$7,000 00	A 1 a
Assistant Attorney-General,	5,000 00	A 1 b
Second Assistant Attorney-General,	4,800 00	A 1 c
Chief legal assistant,	4,800 00	A 1 d
Senior legal assistant,	3,300 00	A 1 e
Senior legal assistant,	3,000 00	A 1 f
Compensation for other assistants,	9,960 00	A 1 g
	\$37,860 00	
Traveling expenses,	1,000 00	A 1 h
Blanks, stationery and printing,	1,500 00	A 1 i

		<i>Account No</i>
Postage and incidentals:		
Postage,	\$500 00	A 1 j
Incidentals,	500 00	A 1 k
	<hr/>	
		1,000 00
Miscellaneous:		
For the purpose of carrying on the prosecution of violations of the Corrupt Practice act; <i>provided, however,</i> that the use of these funds may be applied for the procuring of evidence, counsel fees and such other expenses incident and necessary for such prosecution but for no other purpose whatsoever, ...	\$5,000 00	A 1 i
Compensation and expenses of counsel employed by the Attorney-General in foreign States to collect taxes due from bankrupt and other insolvent corporations, ..	500 00	A 1 m
Law books,	500 00	A 1 n
	<hr/>	
		6,000 00
		<hr/>
		\$47,360 00
		<hr/> <hr/>

A 2. BUDGET ACT EXPENSES.

For salaries and expenses for the purpose of carrying into effect the provisions of chapter 15, Laws of 1916, known as the "Budget Act,"	\$10,000 00	A 2 a
	<hr/> <hr/>	

A 3. CIVIL SERVICE COMMISSION.

Salaries:		
Commissioners,	\$10,500 00	} A 3 a
Commissioners, additional, provided said increase is authorized by law,	5,000 00	

		<i>Account No.</i>
Chief examiner and secretary,	4,800 00	A 3 b
Assistant secretary,	2,880 00	A 3 c
Senior examiner,	2,280 00	A 3 d
Assistant chief examiner, ..	2,880 00	A 3 e
Compensation for assistants,	43,000 00	A 3 f
	\$71,340 00	
Traveling expenses,	2,500 00	A 3 g
Printing and office supplies,	7,000 00	A 3 h
Postage and incidentals:		
Postage,	\$3,500 00	A 3 i
Incidentals,	1,150 00	A 3 j
	4,650 00	
Miscellaneous:		
Advertising,	\$2,000 00	A 3 k
Office equipment,	1,000 00	A 3 l
	3,000 00	
	\$88,490 00	

A 4. COMPTROLLER'S DEPARTMENT.

Salaries:		
Comptroller,	\$6,000 00	A 4 a
Deputy Comptroller,	5,300 00	A 4 b
Clerical services,	18,000 00	A 4 c
	\$29,300 00	
Blanks, stationery and printing,	4,000 00	A 4 d
Postage and incidentals,	5,000 00	A 4 e
Miscellaneous:		
Premium on surety bonds,	300 00	A 4 f

Audit Department.

Salaries:		
Chief Auditor and assistants,	\$17,000 00	A 4 g
Clerical services,	3,000 00	A 4 h
	20,000 00	
Traveling expenses,	1,000 00	A 4 i
Miscellaneous:		
Requisition act expenses,	3,500 00	A 4 j

Inheritance Tax Department.

		<i>Account No.</i>
Salaries,	90,000 00	A 4 k
Expenses,	6,000 00	A 4 l
Miscellaneous:		
<p>The Comptroller of the Treasury is hereby authorized and it shall be his duty to withdraw from the State fund such amounts as shall be required to carry out the provisions of chapter 238, Laws of 1909, and to refund and pay such claims as may be necessary, and the State Treasurer shall pay same upon the warrants of said Comptroller, and there is hereby appropriated the amount necessary therefor,</p>		
	\$159,100 00	A 4 m

A 5. DEPARTMENT OF ARCHITECTURE.

Salaries:		
State Architect,	\$4,000 00	A 5 a
Engineer, draftsmen, inspectors and other employees,	28,360 00	A 5 b
	\$32,360 00	
Traveling expenses,	3,000 00	A 5 c
Blanks, stationery and printing,	4,000 00	A 5 d
Postage and incidentals:		
Postage,	\$500 00	A 5 e
Incidentals,	750 00	A 5 f
	1,250 00	
Miscellaneous:		
Blue prints,	\$1,000 00	A 5 g
Instruments,	750 00	A 5 h
Automobile (Ford),	950 00	A 5 i
Automobile expenses, ...	500 00	A 5 j
	3,200 00	
	\$43,810 00	

A 6. DEPARTMENT OF PUBLIC REPORTS.

Salaries:		Account No.
Commissioner,	\$2,000 00	A 6 a
Clerk,	600 00	A 6 b
	<u>2,600 00</u>	
Blanks, stationery and printing,.....	100 00	A 6 c
	<u>\$2,700 00</u>	

A 7. EMERGENCY FUND.

For the Governor, to enable him to meet any emergency requiring the expenditure of money not otherwise appropriated, and to cover any incidental expense of commissioners appointed by him under statute, or in his discretion, . \$10,000 00 A 7 a

A 8. EXECUTIVE DEPARTMENT.

Salaries:		
Governor,	\$10,000 00	
Secretary to the Governor,	5,000 00	A 8 a
Compensation for assistants,	9,480 00	A 8 b
	<u>24,480 00</u>	A 8 c
Traveling expenses,	1,500 00	A 8 d
Blanks, stationery and printing,.....	1,800 00	A 8 e
Postage and incidentals:		
Postage,	\$1,150 00	A 8 f
Incidentals,	1,850 00	A 8 g
	<u>3,000 00</u>	
	<u>\$30,780 00</u>	

A 9. SECRETARY OF STATE.

Salaries:		
Secretary of State,.....	\$6,000 00	A 9 a
Assistant Secretary of State,	3,000 00	A 9 b
Chief clerk,	4,500 00	A 9 c

Compensation for assistants,	24,680 00		Account No.
		\$38,180 00	A 9 d
Traveling expenses,		300 00	A 9 e
Blanks, stationery and printing,		29,500 00	A 9 f
Postage and incidentals:			
Postage,	\$4,000 00		A 9 g
Incidentals,	1,500 00		A 9 h
		5,500 00	
Miscellaneous:			
Preserving early probate records,	\$1,000 00		A 9 i
Metallic cases,	500 00		A 9 j
		1,500 00	
		<u>\$74,980 00</u>	

A 10. SECRETARY OF STATE, MOTOR VEHICLE
DEPARTMENT.

Salaries:			
Commissioner,	\$1,500 00		A 10 a
Compensation for inspectors, clerks, et cetera, ..	77,070 00		A 10 b
		\$78,570 00	
Traveling expenses:			
Expenses of inspectors and equipment,		28,000 00	A 10 c
Blanks, stationery and printing,		8,000 00	A 10 d
Postage and incidentals,		5,000 00	A 10 e
Miscellaneous:			
Automobile markers,	\$60,000 00		A 10 f
Purchase of automobiles, ..	5,000 00		A 10 g
Liability insurance,	500 00		A 10 h
Refunds for errors in rating,	300 00		A 10 i
Printing copies of laws, ..	3,000 00		A 10 j
Filing cabinets,	3,000 00		A 10 k
Automobile insurance, ...	3,500 00		A 10 l
		<u>75,300 00</u>	

Payment of the above items in this account to be made from the receipts of the department of motor vehicle regulation and registration, pursuant to chapter 235, Laws of 1909.

The above items in this account are transferred under account A4, Comptroller's Department, and the appropriation for the salary of the Commissioner is increased to the sum of \$5,000.00, provided a bill pending, entitled "An act to consolidate the Department of Motor Vehicle Registration and Regulation with the office of the Comptroller of the Treasury" becomes a law.

\$194,870 00

A II. STATE HOUSE COMMISSION.

		<i>Account No.</i>
Salaries and Wages:		
Custodian,	\$3,500 00	A 11 a
Compensation of assistants and helpers,	72,000 00	A 11 b
	<u>75,500 00</u>	
Maintenance:		
Fuel, light and power,	\$18,500 00	A 11 c
Sundry supplies,	15,000 00	A 11 d
Current repairs,	14,000 00	A 11 e
Telephone and telegraph, ..	3,000 00	A 11 f
Furniture and office sup- plies,	3,000 00	A 11 g
Insurance,	2,000 00	A 11 h
Postage,	800 00	A 11 i
Freight and express,	500 00	A 11 j
Traveling expenses,	200 00	A 11 k
	<u>57,000 00</u>	
Additions and Improvements:		
Completion of Stacey Park,	15,000 00	A 11 l

State Printing Board.

		<i>Account No.</i>
Salaries and Wages:		
Public Printer,.....	900 00	A 11 m
Miscellaneous:		
Legislative printing,.....	\$40,000 00	A 11 n
Printing and binding public documents,	20,000 00	A 11 o
Printing and circulating laws,	7,500 00	A 11 p
	67,500 00	

State Purchasing Department.

Salaries and Wages:		
State Purchasing Agent,..	\$5,000 00	A 11 q
Assistant State Purchasing Agent,.....	4,000 00	A 11 r
Compensation of assistants and clerical services,...	21,240 00	A 11 s
	30,240 00	
Miscellaneous:		
Traveling expenses,	\$1,500 00	A 11 t
Blanks, stationery and printing,	2,500 00	A 11 u
Postage,	1,200 00	A 11 v
Telephone and telegraph...	675 00	A 11 w
Incidentals, including insurance, laboratory tests, truck expenses, freight, et cetera,	2,125 00	A 11 x
Construction of vault,....	5,000 00	A 11 y
	13,000 00	
	\$259,140 00	

State Purchase Fund.

The unexpended balance of the "Purchase Fund" created in accordance with the provisions of chapter 277, P. L. 1917, item 100, together with such sums as may be returned to the State treasury for the reimbursement of the appropriation pro-

vided by said item so that a "Purchase Fund" not exceeding \$250,000 will be established and maintained for the purpose of making payments for purchases in the operation of chapter 68, Pamphlet Laws of one thousand nine hundred and sixteen, the cost of said purchases to be apportioned among the various using agencies and the appropriations current for their use so as to reimburse the said "Purchase Fund" for said purchases when so made; said amounts so apportioned to be credited to said fund when deposited in the State treasury for disbursement in accordance with the provisions of said chapter 68, P. L. 1916, so as to constitute it a revolving fund for purchases, is hereby appropriated.

Account No.
A 11 z

A 12. TREASURER'S DEPARTMENT.

Salaries:

Treasurer,	\$6,000 00	A 12 a
Compensation for other assistants,	24,000 00	A 12 b
	<hr/>	
	\$30,000 00	
Blanks, stationery and printing,	1,300 00	A 12 c
Postage and incidentals,	2,500 00	A 12 d
Miscellaneous:		
Premium on surety bond for Treasurer and deputy treasurer,	750 00	A 12 e

Department of Municipal Accounts.

Salaries:

Commissioner,	\$5,000 00	A 12 f
Chief clerk, traveling auditor and compensation for other assistants,	13,710 00	A 12 g
	<hr/>	
	18,710 00	
Traveling expenses,	4,000 00	A 12 h
Blanks, stationery and printing,	1,500 00	A 12 i
Postage and incidentals,	500 00	A 12 j

Miscellaneous:			
Furniture and equipment, .	\$300 00		<i>Account No.</i> A 12 k
Expenditures under provisions of section 3(b), chapter 266, Laws of 1918,	2,500 00		A 12 l
	<hr/>	2,800 00	
		<hr/>	
		\$62,060 00	
		<hr/> <hr/>	

B. LEGISLATIVE.

B I. LEGISLATURE.

Salaries:			
Senators and Assemblymen,	\$40,833 32		B 1 a
Compensation for officers and employees,	49,600 00		B 1 b
	<hr/>	\$90,433 32	
Miscellaneous:			
Manuals of the Legislature,	\$3,000 00		B 1 c
Indexing Journal and Minutes and other incidental and contingent expenses,	14,000 00		B 1 d
Toilet and other necessary articles, to be furnished by the State House Commission,	1,250 00		B 1 e
	<hr/>	18,250 00	
		<hr/>	
		\$108,683 32	
		<hr/> <hr/>	

B 2. COMMITTEE TO MAKE SURVEY OF QUESTIONS OF PUBLIC INTEREST AND TO INVESTIGATE VIOLATIONS OF LAW, ETC.

For the purpose of carrying into effect the provisions of Senate Joint Resolution No. 2, entitled "Joint resolution for the appointment of a committee to make a survey of questions of public

interest and to investigate violations of law and the conduct of any public official, public body, department, board or commission," provided said resolution becomes a law,..... \$10,000 00 *Account No.* B 2 a

B 3. COMMISSION TO URGE UPON CONGRESS THE IMPORTANCE OF APPROPRIATING MONEY FOR CONSTRUCTION OF A CANAL ACROSS THE STATE.

For carrying into effect the provisions of Assembly Joint Resolution No. 5, authorizing the appointment of a commission to urge upon Congress the importance of appropriating money for the construction of a canal across the State of New Jersey, provided said Joint Resolution becomes a law,..... \$500 00 B 3 a

C. JUDICIAL.

C 1. CLERK IN CHANCERY.

Salaries:

Clerk in Chancery,.....	\$6,000 00	C 1 a
Compensation for assistants,	50,436 00	C 1 b
Additional assistants for enrolling court cases,...	2,500 00	C 1 c
	<u>\$58,936 00</u>	
Blanks, stationery and printing,.....	5,000 00	C 1 d
Postage and incidentals.....	4,000 00	C 1 e
Steel filing case,.....	1,500 00	C 1 f
	<u>\$69,436 00</u>	

C 2. CLERK OF SUPREME COURT.

Salaries:

Clerk of Supreme Court,.	\$6,000 00	C 2 a
Compensation for assistants,	22,260 00	C 2 b
	<u>\$28,260 00</u>	

		<i>Account No.</i>
Blanks, stationery and printing,.....	3,300 00	C 2 c
Postage and incidentals:		
Postage,	\$1,500 00	C 2 d
Incidentals,	1,300 00	C 2 e
	<hr style="width: 100px; margin-left: auto; margin-right: 0;"/> 2,800 00	
Miscellaneous:		
Vault equipment,.....	1,200 00	C 2 f
	<hr style="width: 100px; margin-left: auto; margin-right: 0;"/> \$35,560 00	

C 3. COURT OF CHANCERY.

Salaries:		
Chancellor,	\$13,000 00	}
Chancellor, additional, provided said sum is authorized by law,.....	2,000 00	
Vice Chancellors,.....	96,000 00	}
Vice Chancellors, additional, provided said sum is authorized by law,.....	16,000 00	
Compensation and traveling expenses of sergeants-at-arms,	7,100 00	C 3 c
Compensation and allowance of advisory masters and their official stenographers,	15,000 00	C 3 d
Compensation and traveling expenses of stenographers and for services pursuant to section 103 of chapter 158 of the Laws of 1902,.....	23,400 00	C 3 e
Compensation for stenographer for the Chancellor,	1,200 00	C 3 f
	<hr style="width: 100px; margin-left: auto; margin-right: 0;"/> \$173,700 00	
Blanks, stationery and printing,.....	500 00	C 3 g
Miscellaneous:		
Rent of rooms in Atlantic City, Jersey City, Newark, and Trenton,.....	\$11,300 00	C 3 h

Miscellaneous expenses in connection with such rooms,	150 00		<i>Account No.</i>
	<hr/>	11,450 00	C 3 i
		<hr/> <hr/>	
		\$185,650 00	

C 4. COURT OF ERRORS AND APPEALS.

Salaries:

Compensation of Judges of the Court of Errors and Appeals, at \$20.00 per diem,	\$22,000 00		C 4 a
Compensation of officers, ..	2,250 00		C 4 b
	<hr/>	\$24,250 00	

Blanks, Stationery and Printing:

Printed or typewritten copies of draft opinions under the direction of the presiding judge,	1,000 00		C 4 c
Postage and incidentals,	200 00		C 4 d
	<hr/>	\$25,450 00	
		<hr/> <hr/>	

C 5. COURT OF PARDONS.

Salaries:

Compensation of judges of the Court of Pardons at \$20.00 per diem,	\$5,500 00		C 5 a
Compensation of clerk and stenographer,	1,275 00		C 5 b
	<hr/>	\$6,775 00	
Traveling expenses,	350 00		C 5 c
Postage, printing and incidentals,	1,000 00		C 5 d
	<hr/>	\$8,125 00	
		<hr/> <hr/>	

C 6. COURT EXPENSES.

For compensation of judges of the Court of Common Pleas pursuant to section 49, chapter 149, Laws of 1900,.....	\$750 00	Account No. C 6 a
	<hr/> <hr/>	

C 7. LAW AND EQUITY REPORTS.

Chancery reporter, for salary,.....	\$500 00	C 7 a
Supreme Court reporter, for salary,....	500 00	C 7 b
Publication of chancery reports,.....	6,500 00	C 7 c
Publication of law reports,.....	6,500 00	C 7 d
Binding chancery and law reports,.....	1,500 00	C 7 e
	<hr/> <hr/>	
	\$15,500 00	

C 8. STENOGRAPHIC REPORTERS.

For amount to be refunded to various counties in this State for salaries of stenographic reporters appointed by the justices of the Supreme Court, pursuant to chapter 81 of the Laws of 1901,	\$21,650 00	C 8 a
	<hr/> <hr/>	

C 9. SUPREME COURT.

Salaries:		
Chief justice,.....	\$13,000 00	} C 9 a
Chief Justice, additional, provided said sum is authorized by law,.....	2,000 00	
Associate justices,.....	96,000 00	} C 9 b
Associate Justices, additional, provided said sum is authorized by law,	16,000 00	
Circuit Court judges,.....	80,000 00	} C 9 c
Circuit Court judges, additional, provided said sum is authorized by law,	16,000 00	
Compensation for assistants,	2,000 00	C 9 d
Board of bar examiners, salary of members, secretary, and messenger,.	7,090 00	} C 9 e
	<hr/> <hr/>	
	232,090 00	

Account No.

Blanks, stationery and printing,.....	300 00	C 9 f
Postage and incidentals,.....	60 00	C 9 g
Miscellaneous:		
Other expenses incurred by court order,	3,000 00	C 9 h
	<u>235,450 00</u>	

D. REGULATIVE.

D I. BOARD OF COMMERCE AND NAVIGATION.

Salaries:

Director,	\$5,000 00	D 1 a
Counsel for the board,...	5,000 00	D 1 b
Consulting engineer,	4,500 00	D 1 c
Public hearings, etc., searches, surveys, wit- nesses on trespasses, and other assistants,	31,160 00	D 1 d
	<u>45,660 00</u>	
Traveling expenses, rents, blanks, sta- tionery and printing, postage and in- cidental,	12,000 00	D 1 e
Miscellaneous:		
Continuing construction of Bay Head Manasquan canal,	\$25,000 00	D 1 f
Maintenance of Inland Waterway from Cape May to Bay Head,....	10,000 00	D 1 g
For a survey and plan for a beach channel between Manahawkin and Beach Haven in Ocean County,	2,000 00	Disapproved.
	<u>37,000 00</u>	
	<u>\$94,660 00</u>	

D. 2. BOARD OF FISH AND GAME COMMISSIONERS.

For salaries and wages, and for the expenses of maintenance and operation of the New Jersey Board of Fish and Game Commissioners to include the expenses of administration and of the fish hatchery and the game farm:

All receipts from hunters' and anglers' licenses pursuant to the provisions of chapter 152 of the Laws of 1914.

All receipts, licenses and sales pursuant to the provisions of chapter 41 of the Laws of 1908.

All fines pursuant to the provisions of chapter 247 of the Laws of 1911.

All such receipts as are above set forth are hereby appropriated and any portion of receipts from the same sources that may not have been disbursed on or before the end of the fiscal year ending June 30, 1920, are also appropriated.

Account No.

D 2 a

D 3. BOARD OF PUBLIC UTILITY COMMISSIONERS.

Salaries:

Members of the Board, . . .	\$37,500 00	D 3 a
Counsel,	7,500 00	D 3 b
Assistant to counsel,	3,600 00	D 3 c
Secretary,	5,000 00	D 3 d
Chief, Bureau of Utilities,	6,500 00	D 3 e
Engineers, inspectors,		
clerks, stenographers,		
and other employees, . .	73,000 00	D 3 f
For reporting hearings, . .	7,000 00	D 3 g
Expert engineers for		
special investigations, .	10,000 00	D 3 h
	<hr/>	
	\$150,100 00	
Traveling expenses,	7,500 00	D 3 i
Blanks, stationery and printing,	7,500 00	D 3 j
Postage and incidentals:		
Postage,	\$1,200 00	D 3 k
Incidentals,	1,200 00	D 3 l
	<hr/>	
	2,400 00	

Miscellaneous:		<i>Account No.</i>
Rent of offices in Newark,	\$6,000 00	D 3 m
Insurance,	350 00	D 3 n
	<hr style="width: 100%;"/>	
	6,350 00	
	<hr style="width: 100%;"/>	
	\$173,850 00	
	<hr style="width: 100%;"/>	

D 4. BOARD OF SHELL FISHERIES.

Salaries:		
Director,	\$2,000 00	}
Director, additional, provided said sum is authorized by law,.....	500 00	
Chiefs of bureaus,.....	4,900 00	D 4 a
Captains of boats, crews, guards, clerks, etc.,....	31,000 00	D 4 b
	<hr style="width: 100%;"/>	
	\$38,400 00	D 4 c
Traveling expenses,	2,500 00	D 4 d
Blanks, stationery and printing,.....	500 00	D 4 e
Postage and incidentals,	950 00	D 4 f
Miscellaneous:		
Food,	\$1,250 00	D 4 g
Fuel and power,.....	2,000 00	D 4 h
Current repairs,.....	1,000 00	D 4 i
Insurance,	600 00	D 4 j
Surveying and mapping,..	500 00	D 4 k
Rent of offices,.....	240 00	D 4 l
	<hr style="width: 100%;"/>	
	5,590 00	
	<hr style="width: 100%;"/>	
	\$47,940 00	
	<hr style="width: 100%;"/>	

D 5. COUNTY BOARDS OF TAXATION.

For salaries of members of the county boards of taxation,	\$100,800 00	D 5 a
	<hr style="width: 100%;"/>	

D 6. DEPARTMENT OF BANKING AND INSURANCE.

Salaries:		
Commissioner,	\$6,000 00	D 6 a
Deputy commissioner,....	4,200 00	D 6 b
Chief, compensation rating and inspection bureau,..	4,000 00	D 6 c

		<i>Account No.</i>
Chief, bureau of banking and insurance,	3,300 00	D 6 b
Chief, building and loan division,	3,000 00	D 6 e
Department investigator,	2,280 00	D 6 f
Statistician,	2,280 00	D 6 g
Examiners, building and loan,	40,680 00	D 6 h
Examiners in miscellaneous investigations, etc.,	750 00	D 6 i
Clerks, stenographers and other employees,	29,000 00	D 6 j
	<hr/>	
	\$95,490 00	
Traveling expenses,	13,000 00	D 6 k
Blanks, stationery and printing,	9,000 00	D 6 l
Postage and incidentals:		
Postage,	\$3,500 00	D 6 m
Incidentals,	2,000 00	D 6 n
	<hr/>	
	5,500 00	
Miscellaneous:		
Rental of statistical machines,	1,200 00	D 6 o
Appraisals of real estate,	300 00	D 6 p
Carrying out the provisions of a bill pending, entitled "An act to prevent fraud in the sale and disposition of certain securities within the State of New Jersey," provided said bill becomes a law,	7,500 00	
	<hr/>	
	9,000 00	Disapproved.
There is hereby appropriated all receipts necessary for the payment of examinations required by law, services and expenses of assistants, et cetera, heretofore disbursed by said department prior to their deposit in State Treasury.		
	<hr/>	
	\$131,990 00	
	<hr/> <hr/>	

D 8. DEPARTMENT OF HEALTH.

		<i>Account No.</i>
Salaries:		
Director,	\$5,000 00	D 8 a
Specialists, investigators, laboratory assistants, in- spectors and other em- ployees (including \$17,- 720.00 requested for new employees),	124,320 00	D 8 b
	\$129,320 00	
Traveling expenses,	21,000 00	D 8 c
Blanks, stationery and printing,	13,000 00	D 8 d
Postage and incidentals:		
Postage,	\$3,500 00	D 8 e
Incidentals,	800 00	D 8 f
	4,300 00	
Miscellaneous:		
Sundry supplies,	\$13,700 00	D 8 g
Salaries and expenses, sup- plies and exhibit material for the department of child hygiene,	150,000 00	D 8 h
Salaries, expenses and sup- plies for the Bureau of Venereal Disease Con- trol, provided the Feder- al Government appropri- ates a similar amount, . .	27,586 22	D 8 i
	191,286 22	
	\$358,906 22	

D 9. DEPARTMENT OF LABOR.

Salaries:		
Commissioner of Labor, .	\$6,000 00	D 9 a
Assistant Commissioner of Labor,	3,000 00	D 9 b
Commissioner Workmen's Compensation,	1,500 00	D 9 c

Deputy Commissioners			
Workmen's Compensation (four),.....	12,000 00		<i>Account No.</i> D 9 d
Chiefs of bureaus (five),.	15,500 00		D 9 e
Referee,	3,000 00		D 9 f
Examiners, inspectors, clerks, and other employees,	115,000 00		D 9 g
	<hr/>	\$156,000 00	
Traveling expenses,.....		21,000 00	D 9 h
Blanks, stationery and printing,.....		12,000 00	D 9 i
Postage and incidentals:			
Postage,	\$5,000 00		D 9 j
Incidentals,	2,000 00		D 9 k
	<hr/>	7,000 00	
Miscellaneous:			
Farm Labor Bureau and State Employment Bureau,	\$30,000 00		D 9 l
Rent of rooms in Newark, Jersey City, Paterson or other cities,	6,000 00		D 9 m
	<hr/>	36,000 00	
		<hr/>	
		\$232,000 00	
		<hr/> <hr/>	

D 10. DEPARTMENT OF WEIGHTS AND MEASURES.

Salaries:			
Superintendent,	\$3,500 00		} D 10 a
Superintendent, additional, provided said sum is authorized by law,.....	1,000 00		
Compensation for assistants,	8,640 00		D 10 b
	<hr/>	\$13,140 00	
Traveling expenses,.....		3,000 00	D 10 c
Blanks, stationery and printing,.....		500 00	D 10 d
Postage and incidentals,.....		900 00	D 10 e
		<hr/>	
		\$17,540 00	
		<hr/> <hr/>	

D II. HEALTH OFFICERS, PORT OF PERTH AMBOY.

Health officer of the port of Perth Am- boy, for salary, pursuant to chapter 328, Laws of 1906,.....	1,000 00	D 11 a
Deputy health officer, for salary,.....	250 00	D 11 b
	<u>\$1,250 00</u>	

D 12. STATE ATHLETIC COMMISSION.

Salaries:		
Commissioners,	\$7,500 00	D 12 a
Secretary,	2,500 00	D 12 b
Clerical services,.....	500 00	D 12 c
	<u>\$10,500 00</u>	
Traveling expenses,.....	1,800 00	D 12 d
Blanks, stationery and printing,.....	200 00	D 12 e
Postage and incidentals,.....	500 00	D 12 f
	<u>\$13,000 00</u>	

D 13. STATE BOARD OF TAXES AND ASSESSMENT.

Salaries:		
President,	\$4,000 00	} D 13 a
President, additional, pro- vided said sum is author- ized by law,.....	1,000 00	
Members of the Board,...	12,000 00	} D 13 b
Members of the Board, ad- ditional, provided said sum is authorized by law,	4,000 00	
Compensation for secre- tary and other assistants,	48,500 00	D 13 c
	<u>\$69,500 00</u>	
Traveling expenses,	2,200 00	D 13 d
Blanks, stationery and printing,.....	6,000 00	D 13 e
Postage and incidentals:		
Postage,	\$2,000 00	D 13 f
Incidentals,	400 00	D 13 g
	<u>2,400 00</u>	

Miscellaneous:

Reclassification and revaluation of rail- road property,.....	10,000 00	<i>Account No.</i> D 13 h
	<u>\$90,100 00</u>	

D 14. STATE BOARD OF TENEMENT HOUSE SUPERVISION.

Salaries:

Secretary and Executive officer,	\$4,500 00	D 14 a
Principal clerk,.....	2,160 00	D 14 b
Plan examiners (two),...	4,200 00	D 14 c
Senior clerk,.....	1,800 00	D 14 d
Inspectors and clerical ser- vices,	71,380 00	D 14 e
	<u>\$84,040 00</u>	
Traveling expenses,.....	5,500 00	D 14 f
Blanks, stationery and printing,.....	800 00	D 14 g
Postage and incidentals,.....	2,250 00	D 14 h
Miscellaneous:		
Rent of offices,.....	\$2,500 00	D 14 i
Furniture and fixtures,...	250 00	D 14 j
	<u>2,750 00</u>	

For carrying into effect the provisions of a bill pending, entitled "An act to provide for the issuance of permits authorizing the use of buildings as tenement houses and the payment of an annual fee therefor," provided said bill becomes a law:

Clerical services,.....	\$5,300 00	D 14 k
Postage and incidentals,..	1,000 00	D 14 l
Blanks, stationery and printing,	700 00	D 14 m
	<u>7,000 00</u>	
	<u>\$102,340 00</u>	

D 15. COMMISSION FOR OBTAINING VALUATION OF STREET RAILWAY AND TRACTION COMPANIES.

Carrying into effect the provisions of a bill pending, entitled "An act providing for the valuation of street railway property in this State," provided said bill becomes a law,..... \$100,000 00 Account No. D 15 a

E. EDUCATIONAL.

E I. AGRICULTURAL COLLEGE.

To the Treasurer of Rutgers College, to pay the State Agricultural College, for the benefit of agriculture and the mechanic arts, pursuant to chapter 90 of the Laws of 1905, and amendments thereto,	\$38,400 00	E 1 a
Salaries, supplies and all other expenses for the maintenance of short courses in practical and scientific agriculture, pursuant to chapter 55 of the Laws of 1905, and chapter 43 of the Laws of 1907,	25,000 00	E 1 b
Reference books and periodicals,.....	2,500 00	E 1 c
Long courses in agriculture,.....	30,000 00	E 1 d
Summer sessions,.....	20,000 00	E 1 e
Farm buildings, for maintenance and repair,	2,500 00	E 1 f
Clay working and ceramics,.....	7,500 00	E 1 g

For the purpose of carrying into effect the provisions of an act entitled "A further supplement to an act entitled 'An act to provide for the establishment of a course in practical and scientific instruction in the art of clay working and ceramics in the State Agricultural College,' " approved March twenty-third, nineteen hundred and twenty; *provided*, a satisfactory deed conveying a site for the building referred to in said act is duly executed and delivered by

the proper officers of Rutgers College in New Jersey, vesting title in the State of New Jersey, the sum of.....	100,000 00	E 1 h
Agricultural building, for maintenance,	3,000 00	E 1 i
Agricultural building, repairs,.....	2,200 00	E 1 j
Courses in engineering,.....	10,000 00	E 1 k
Courses in chemistry,.....	3,000 00	E 1 l
Courses in sanitary science and sanitary engineering,	3,000 00	E 1 m
Course in military science,.....	2,500 00	E 1 n
Courses in education,.....	5,000 00	E 1 o
To the treasurer of Rutgers College, for interest on \$116,000, certificates of in- debtedness of the State of New Jersey, due July 1st, 1920, and January 1st, 1921, pursuant to the provisions of chapter 135 of the Laws of 1896,....	5,800 00	E 1 p
Board of visitors, for expenses,.....	50 00	E 1 q
Advertising, pursuant to chapter 9, Laws of 1879,.....	90 00	E 1 r
College for women,.....	50,000 00	E 1 s
Horticultural building, equipment,.....	20,000 00	E 1 t
Payments under this account to be made pursuant to chapter 2, Laws of 1920.		
	<u>\$330,540 00</u>	

E 2. COMMISSIONER OF EDUCATION.

Salaries:

Commissioner,	\$10,000 00	E 2 a
Four assistant commis- sioners,	20,000 00	E 2 b
Business manager,.....	4,500 00	E 2 c
Chief examiner,.....	4,000 00	E 2 d
Physical training superin- tendent,	5,000 00	E 2 e
Physical training assistant superintendent,	2,250 00	E 2 f
Physical training instruc- tor,	3,000 00	E 2 g
Inspector of buildings,...	3,300 00	E 2 h

		<i>Account No.</i>
Superintendent of industrial education,.....	3,200 00	E 2 i
Inspector of accounts,....	2,460 00	E 2 j
Assistant in vocational work for girls,.....	500 00	E 2 k
Statistician,	2,500 00	E 2 l
Inspector of school accounts,	2,540 00	E 2 m
Clerical services,	19,930 00	E 2 n
Physical training summer school instructor,.....	900 00	E 2 o
	<hr/>	
	\$84,080 00	
Traveling expenses,.....	6,500 00	E 2 p
Blanks, stationery and printing, including latest edition of school laws,.....	24,000 00	E 2 q
Postage and incidentals,.....	6,500 00	E 2 r
Miscellaneous:		
Office fixtures,.....	\$1,500 00	E 2 s
Legislative Manuals,....	2,000 00	E 2 t
Expenses physical training work,	2,200 00	E 2 u
	<hr/>	
	5,700 00	
The moneys in this item appropriated shall be deducted in the same manner as the moneys heretofore appropriated to the Superintendent of Public Instruction are required to be deducted pursuant to chapter 65, Laws of 1909.	<hr/>	
	\$126,780 00	
	<hr/> <hr/>	
Academic certificate fund,		E 2 v

E 3. COUNTY SUPERINTENDENTS.

For county superintendents, for salaries, payment to be made pursuant to chapter 65, Laws of 1909,.....	\$84,000 00	E 3 a
	<hr/> <hr/>	

E 4. EVENING SCHOOLS FOR FOREIGN-BORN RESIDENTS.

For the purpose of carrying out the provisions of an act entitled "An act providing for the establishment of evening schools for foreign-born residents

in the State of New Jersey," approved April eleventh, one thousand nine hundred and seven, payment to be made pursuant to chapter 65, Laws of 1909, Account No.
\$18,690 00 E 4 a

E 5. INDUSTRIAL EDUCATION.

For payments to schools established for industrial education, pursuant to chapter 78, Laws of 1909,..... \$27,000 00 E 5 a
 Payments to schools for manual training, pursuant to Article 22, section 230, School law of 1903,..... 300,000 00 E 5 b
 Additional amount on account of deficiency in the above item for the fiscal year ending June 30, 1920,..... 40,000 00 E 5 c

CONTINUATION SCHOOLS.

To defray the expense which may be incurred by the State Department of Public Instruction in carrying into effect the provisions of chapter 152, Laws of 1919,..... 10,000 00 E 5 d
 Payments under this account to be made pursuant to chapter 2, Laws of 1920. _____
\$377,000 00

E 6. MANUAL TRAINING AND INDUSTRIAL SCHOOL FOR COLORED YOUTH.

For salaries and wages, and for maintenance of the Manual Training and Industrial School for Colored Youth, on the basis of two hundred and fifty students:

Salaries and wages:

Principal,	\$4,000 00	E 6 a
Preceptress,	1,000 00	E 6 b
Other officers and employees,	39,310 00	E 6 c
	<u> </u>	\$44,310 00

		<i>Account No.</i>
Materials and supplies:		
Food,	\$17,000 00	E 6 d
Fuel, light and power,....	8,500 00	E 6 e
Household supplies,.....	4,800 00	E 6 f
Farm, stable and grounds,	8,000 00	E 6 g
Industrial shops,.....	2,000 00	E 6 h
School,	2,000 00	E 6 i
Medical and surgical,....	250 00	E 6 j
Sundries,	500 00	E 6 k
Printing and office supplies,	400 00	E 6 l
	43,450 00	
Current repairs,.....		E 6 m
	6,500 00	
Miscellaneous:		
Traveling expenses,.....	\$400 00	E 6 n
Postage,	400 00	E 6 o
Telephone and telegraph,.	400 00	E 6 p
Insurance,	800 00	E 6 q
Advertising,	200 00	E 6 r
Entertainments,	300 00	E 6 s
Freight and express,.....	200 00	E 6 t
Water,	1,000 00	E 6 u
	3,700 00	
Additions and improvements:		
Equipment for laundry,..	\$5,500 00	E 6 v
Completing administration building, and principal's house,	5,000 00	E 6 w
Completing apartment house,	5,000 00	E 6 x
Sewage disposal plant,..	5,000 00	E 6 y
Roads, fencing and fruit trees,	3,000 00	E 6 z
Moving and remodeling domestic science house,.	6,000 00	E 6 aa
Materials for permanent improvements,	3,000 00	E 6 bb
Two wooden silos,.....	1,500 00	E 6 cc
One two-ton capacity coal wagon,	800 00	E 6 dd
Drop-bottom dump cart,..	350 00	E 6 ee
Two-wheel two-horse dump cart,.....	325 00	E 6 ff

Addition to laundry building,	12,000 00	<i>Account No.</i> E 6 gg
Extension to cow barn and implement shed,	12,000 00	E 6 hh
	<hr/>	59,475 00
New Buildings:		
Construction of a new building to contain dining-room, kitchen, gymnasium and auditorium,	160,000 00	E 6 ii
Payments under this account to be made pursuant to chapter 65, Laws of 1909.	<hr/>	
Appropriation, including estimated receipts,	\$317,435 00	
The receipts of the institution are hereby appropriated for maintenance expenditures pursuant to chapter 153, Laws of 1918, estimated as amounting to.....	18,000 00	
	<hr/>	
Net amount appropriated,	\$299,435 00	
	<hr/> <hr/>	

E 7. NEW JERSEY SCHOOL FOR THE DEAF.

For salaries and wages, and for maintenance of the New Jersey School for the Deaf, on the basis of two hundred and twenty-five pupils.

Salaries and Wages:

Superintendent,	\$4,000 00	E 7 a
Principal, teachers and instructors,	43,150 00	E 7 b
Other officers and employees,	21,700 00	E 7 c
	<hr/>	\$68,850 00

Materials and supplies:

Food,	\$26,000 00	E 7 d
Clothing,	3,500 00	E 7 e
Fuel, light and power,	8,500 00	E 7 f
Household supplies,	3,500 00	E 7 g
Industrial shops,	3,500 00	E 7 h

		<i>Account No.</i>
School supplies,.....	3,500 00	E 7 i
Medical and surgical,....	500 00	E 7 j
Printing and office supplies,	1,000 00	E 7 k
Sundry supplies,.....	1,000 00	E 7 l
	<hr/>	
	51,000 00	
Current repairs,	6,000 00	E 7 m
Miscellaneous:		
Traveling expenses,.....	\$350 00	E 7 n
Postage,	300 00	E 7 o
Telephone and telegraph,.	350 00	E 7 p
Insurance,	700 00	E 7 q
Medical and surgical fees,	200 00	E 7 r
Rental of gymnasium,....	200 00	E 7 s
Entertainment,	200 00	E 7 t
Expressage,	200 00	E 7 u
Cartage,	600 00	E 7 v
Children's carfare,.....	200 00	E 7 w
	<hr/>	
	3,300 00	
Additions and improvements:		
Equipment for printing		
shop,	\$2,500 00	E 7 x
Equipment for carpenter		
shop,	1,500 00	E 7 y
Motors and machines,....	2,500 00	E 7 z
	<hr/>	
	6,500 00	
Payment under this account		
to be made pursuant to		
chapter 65, Laws of 1909.		
Appropriation, including estimated re-		
ceipts,	\$135,650 00	
The receipts of the institution are hereby		
appropriated for maintenance expendi-		
tures pursuant to chapter 153, Laws of		
1918, estimated as amounting to,	3,000 00	
	<hr/>	
Net amount appropriated,.....	\$132,650 00	
	<hr/> <hr/>	

E 8. PUBLIC LIBRARY COMMISSION.

Salaries:

Secretary,	\$400 00	E 8 a
Librarian and organizer,..	2,400 00	E 8 b

		<i>Account No.</i>
Assistant librarian,.....	1,500 00	E 8 c
Other employees,.....	2,760 00	E 8 d
	\$7,060 00	
Traveling expenses,.....	1,500 00	E 8 e
Blanks, stationery and printing,.....	1,200 00	E 8 f
Postage and incidentals:		
Express,	\$1,500 00	E 8 g
Postage,	1,400 00	E 8 h
	2,900 00	
Miscellaneous:		
Operating materials and supplies, books and pamphlets,	\$10,000 00	E 8 i
Formation and aid of school libraries, chapter 186, P. L. 1914,.....	7,000 00	E 8 j
Donation to libraries chapter 62, P. L. 1900,	300 00	E 8 k
Summer school,.....	500 00	E 8 l
	17,800 00	
	\$30,460 00	

E 9. STATE BOARD OF EDUCATION.

Salaries:		
Clerical services,	\$1,000 00	E 9 a
Traveling expenses,.....	1,500 00	E 9 b
Blanks, stationery and printing,.....	400 00	E 9 c
Postage and incidentals,.....	800 00	E 9 d
Payments under this account to be made pursuant to chapter 2, Laws of 1920.	\$3,700 00	
	\$3,700 00	

E 10. STATE BOARD OF EXAMINERS.

Salaries:		
Per diem of members writing questions, marking papers, services at examinations, extra help, etc.,	\$4,200 00	E 10 a

		<i>Account No.</i>
Senior clerk,	1,620 00	E 10 b
Clerical services,.....	2,120 00	E 10 c
	\$7,940 00	
Traveling expenses,.....	300 00	E 10 d
Blanks, stationery and printing,.....	2,000 00	E 10 e
Postage and incidentals,.....	1,000 00	E 10 f
Payments under this account to be made pursuant to chapter 2, Laws of 1920.	\$11,240 00	
	\$11,240 00	

E 11. STATE NORMAL SCHOOL, GLASSBORO.

There is hereby appropriated the undischarged balance on the thirtieth day of June, 1920, of the appropriation made under item, 119, of chapter 277, Laws of 1917, for the purchase of site and erection of building or buildings thereon, for the establishment of a new State normal school, pursuant to chapter 76, Laws of 1913, and in addition thereto the sum of,..... \$141,200 00 E 11 a

E 12. STATE NORMAL SCHOOL, MONTCLAIR.

For salaries and wages and for maintenance of the State Normal School, Montclair, on the basis of 600 students.

Salaries and wages:

Principal,	\$6,000 00	E 12 a
Principal, for additional allowance for salary in lieu of the State providing a house of residence,	600 00	E 12 b
Teachers,	63,061 00	E 12 c
Other employees,.....	18,000 00	E 12 d
	\$87,661 00	

Materials and supplies:

Fuel, light and power,....	\$7,700 00	E 12 e
School supplies,.....	10,000 00	E 12 f
Printing and office supplies,	2,100 00	E 12 g
Sundry supplies,	2,000 00	E 12 h
	21,800 00	

Account No.

Current repairs,.....	9,000 00	E 12 i
Miscellaneous:		
Traveling expenses,.....	\$300 00	E 12 j
Postage,	500 00	E 12 k
Telephone and telegraph,.	200 00	E 12 l
Incidentals,	1,300 00	E 12 m
	<u>2,300 00</u>	
Practice teaching,.....	13,500 00	E 12 n
Additions and improvements:		
Railroad siding to boiler house,	4,000 00	E 12 o
Refrigerating plant at boarding hall,.....	5,000 00	E 12 p
Complete copper gutters on main building and boiler house,	4,000 00	E 12 q
	<u>13,000 00</u>	

For the expenses of maintenance of the boarding halls there is hereby appropriated all the receipts therefrom pursuant to the provisions of chapter 58 of the Laws of 1910, and all receipts from the said boarding halls, for the current fiscal year that may not have been disbursed on or before June 30, 1920, shall be held in trust in the State treasury, subject to the provisions of chapter 58 of the Laws of 1910. Payments under this account to be made pursuant to chapter 65, Laws of 1909.

\$147,261 00

E 12 r

E 13. STATE NORMAL SCHOOL, NEWARK.

For salaries and wages, and for maintenance of the State Normal School, Newark, on the basis of 900 students:

Salaries and wages:

Principal,	\$6,000 00	E 13 a
Teachers,	98,000 00	E 13 b
Other employees,	15,000 00	E 13 c

\$119,000 00

		<i>Account No.</i>
Materials and supplies:		
Fuel, light and power	\$5,500 00	E 13 d
School supplies,	11,000 00	E 13 e
Printing and office supplies,	2,250 00	E 13 f
Sundry supplies,	1,500 00	E 13 g
	20,250 00	
Current repairs,	2,000 00	E 13 h
Miscellaneous:		
Traveling expenses,	\$1,200 00	E 13 i
Postage	500 00	E 13 j
Telephone and telegraph,	250 00	E 13 k
Insurance,	200 00	E 13 l
Incidentals,	500 00	E 13 m
	2,650 00	
Practice teaching,	14,000 00	E 13 n
Payments under this account to be made pursuant to Chapter 2, Laws of 1920.	\$157,900 00	
	\$157,900 00	

E 14. STATE NORMAL SCHOOL, TRENTON.

For salaries and wages, and for maintenance of the State Normal School, Trenton, on the basis of nine hundred students.

Salaries and wages:

Principal,	\$6,000 00	E 14 a
Teachers,	107,570 00	E 14 b
Other employees,	20,000 00	E 14 c

\$133,570 00

Materials and supplies:

Fuel, light and power,	\$6,000 00	E 14 d
School supplies,	11,000 00	E 14 e
Printing and office supplies,	2,250 00	E 14 f
Sundry supplies,	450 00	E 14 g

19,700 00

Current repairs, Normal School and Boarding Hall,	23,650 00	E 14 h
---	-----------	--------

Miscellaneous:

Traveling expenses,	\$300 00	E 14 i
Postage,	500 00	E 14 j

	Account No.
Telephone and telegraph,	E 14 k
Insurance,	E 14 l
Incidentals,	E 14 m
	3,925 00
Practice teaching.	7,500 00 E 14 n
For the expenses of maintenance of the boarding halls there is hereby appropriated all the receipts therefrom pursuant to the provisions of chapter 58, Laws of 1910, and all receipts from the said boarding halls, for the current fiscal year that may not have been disbursed on or before June thirtieth, one thousand nine hundred and twenty, shall be held in trust in the State treasury, subject to the provisions of chapter 58, Laws of 1910.	E 14 o
All receipts from proceeds of sales of the lunch room are hereby reappropriated for the uses of said lunch room.	E 14 p
Payments under this account to be made pursuant to chapter 65, Laws of 1909.	
	\$188,345 00

E 15. STATE SCHOOL TAX.

For the purpose of reducing the State school tax, to be assessed for the year 1920,	\$100,000 00 E 15 a

E 16. SUMMER COURSES IN AGRICULTURE.

For the expenses of instructors and employees, and for printing, postage, and other incidental expenses for summer schools, for the purpose of carrying out the provisions of chapter 310, Laws of 1913, payments to be made as provided by chapter 2, Laws of 1920,	\$14,000 00 E 16 a

E 17. TEACHERS' INSTITUTES.

Account No.

Expenses of teachers' institutes,	\$3,000 00	E 17 a
Payments under this account to be made pursuant to chapter 2, Laws of 1920.		

E 18. TEACHERS' LIBRARIES.

Establishment and maintenance of libraries for use of teachers,	\$300 00	E 18 a
Payment under this account to be made pursuant to chapter 2, Laws of 1920.		

E 19. TEACHERS' RETIREMENT FUND.

Salaries and expenses,	\$3,000 00	E 19 a
State Treasurer, for expenses incurred in connection with the fund:		
Salaries of clerks,	\$3,200 00	E 19 b
Blanks, stationery, printing, postage, and incidentals,	250 00	E 19 c
	3,450 00	
Payments under this account to be made pursuant to chapter 2, Laws of 1920.		
	\$6,450 00	

E 20. VOCATIONAL SCHOOLS.

For the purpose of carrying into effect the provisions of chapter 76, Laws of 1916, which provides for the appropriation of State Funds for the purpose of carrying out the provisions of chapter 294, of the Laws of 1913, which authorized State aid for vocational schools,	\$78,000 00	E 20 a
Amount required to meet deficiency in the above item for the fiscal year ending June thirtieth, one thousand nine hundred and nineteen,	6,115 91	E 20 b

Amount required to meet deficiency in the above item for the fiscal year ending June thirtieth, one thousand nine hundred and twenty,.....	35,482 94	<i>Account No.</i> E 20 c
For the purpose of carrying into effect the provisions of chapter 119, Laws of 1917, which provides that the State shall appropriate a sum not less than the maximum amount received from the Federal government under an act of Congress, which provides for Federal co-operation in the promotion of such education as agriculture and the trades and industries, and for the proper preparation of teachers of vocational subjects,	27,685 88	E 20 d
State supervision,	1,000 00	E 20 e
Payments under this account to be made pursuant to chapter 2, Laws of 1920.		
	<hr/> <hr/>	
	\$148,284 73	
	<hr/> <hr/>	

F. AGRICULTURAL.

F I. AGRICULTURAL EXPERIMENT STATION.

For salaries and wages and for the expenses of maintenance and operation of the New Jersey Agricultural Experiment Station at New Brunswick, and its authorized activities,.....	\$60,000 00	F 1 a
Printing bulletins and circulars,.....	15,000 00	F 1 b
Abolishing mosquito-breeding salt marshes, pursuant to chapter 134, Laws of 1906,.....	16,500 00	F 1 c
Investigation of oyster propagation, pursuant to chapter 187, Laws of 1907,...	1,200 00	F 1 d
Department of Poultry Husbandry, pursuant to chapter 52, Laws of 1911,...	15,000 00	F 1 e
Seed inspection, pursuant to chapter 228, Laws of 1916,.....	7,500 00	F 1 f

	<i>Account No.</i>
Experimental work in vegetable production,	2,500 00 F 1 g
Insecticide inspection, pursuant to chapter 89, Laws of 1912,	1,000 00 F 1 h
Farm demonstration, pursuant to the provisions of chapter 364, Laws of 1913, and other agricultural extension work,	65,000 00 F 1 i
Cranberry investigation,	5,000 00 F 1 j
Egg-laying and breeding tests, pursuant to the provisions of chapter 16, Laws of 1916,	5,000 00 F 1 k
For experimental work in growing white potatoes, sweet potatoes and tomatoes,	8,000 00 F 1 l
Repairs to the Experiment Station building,	1,000 00 F 1 m
Legume inoculation inspection,	2,000 00 F 1 n
Materials for lean to,	1,000 00 F 1 o
For the purpose of carrying into effect the provisions of a bill pending entitled, "A supplement to an act entitled 'An act to establish a Department of Agriculture, and to prescribe its powers and duties.' approved March twenty-ninth, one thousand nine hundred and sixteen," provided, said bill becomes a law,	4,000 00 F 1 p
All fees and receipts of the Experiment Station are hereby appropriated for the uses of the station.	
Carrying into effect the provisions of chapter 35, Laws of 1920, for an egg-laying contest in Bergen county, provided the sum of \$15,000.00 is available through subscription for this purpose,	5,000 00 F 1 q
For the purpose of carrying into effect the provisions of chapter 75, Laws of 1920,	3,000 00 F 1 r
	<hr style="width: 100%; border: 0.5px solid black;"/>
	\$217,700 00
	<hr style="width: 100%; border: 0.5px solid black;"/>
Feed inspection fees,	F 1 s
Fertilizer inspection fees,	F 1 t

F 2. DEPARTMENT OF AGRICULTURE.

Salaries:		<i>Account No.</i>
Secretary,	\$5,000 00	F 2 a
Chief, Animal Industry Bureau,	4,000 00	F 2 b
Chief, Land and Markets Bureau,	3,500 00	F 2 c
Chief, Bureau of Statis- tics and Inspection,....	2,500 00	F 2 d
Assistant Director Insti- tutes,	2,400 00	F 2 e
Specialist, Dairy Products, Chief Inspector, Animal Industry,	3,000 00	F 2 f
Inspectors, Animal Indus- try (eight),.....	2,400 00	F 2 g
Transportation Specialist,.	17,200 00	F 2 h
Chief Inspector of Statis- tics,	2,500 00	F 2 i
Bee Inspector,	2,400 00	F 2 j
Veterinary services,	2,100 00	F 2 k
Lectures at farmers' insti- tutes,	1,500 00	F 2 l
Compensation for scientific and clerical services,...	2,000 00	F 2 m
	25,580 00	F 2 n
	\$76,080 00	
Traveling expenses,.....	26,000 00	F 2 o
Blanks, stationery and printing,.....	10,000 00	F 2 p
Postage and incidentals,.....	5,500 00	F 2 q
Miscellaneous:		
Appraisalment of and in- demnification for con- demned cattle,	\$25,000 00	F 2 r
Hog cholera extermination,	7,500 00	F 2 s
Extermination of Japanese beetle,	15,000 00	F 2 t
Drugs, chemicals, instru- ments, et cetera,.....	3,000 00	F 2 u
Exhibits, halls, judging, et cetera,	2,500 00	F 2 v
For the purpose of apportion- ing and paying to the county boards of agricul-		

ture of the State in its discretion, sums of money to be devoted by said county boards to the collection of and reporting to the State Board crop and other agricultural statistics and for educational purposes, 1,000 00

Account No.
F 2 w

54,000 00

All fees and receipts received pursuant to a bill pending entitled "A supplement to an act entitled 'An act to establish a Department of Agriculture, and to prescribe its powers and duties,' approved March twenty-ninth, one thousand nine hundred and sixteen, and amendments thereof and supplements thereto," known as Assembly Bill No. 282, are hereby appropriated as provided in the bill, provided said bill becomes a law.

\$171,580 00 F 2 x

F 3. STATE HORTICULTURAL SOCIETY.

For salaries, and for the expenses of the New Jersey State Horticultural Society, pursuant to chapter 141, Laws of 1911,

\$3,000 00 F 3 a

G. MILITARY.

G I. ADJUTANT-GENERAL'S DEPARTMENT.

Salaries:

Adjutant General,	\$5,000 00	G 1 a
Deputy Adjutant General,	3,600 00	G 1 b
Clerical services,	21,780 00	G 1 c

\$30,380 00

Blanks, stationery and printing, 3,300 00 G 1 d

Postage and incidentals, 2,000 00 G 1 e

Miscellaneous:

Filing cases,	1,000 00	G 1 f
-------------------------	----------	-------

\$36,680 00

G 2. NATIONAL GUARD.

		<i>Account No.</i>
Expenses of the National Guard, the maintenance and operation of armories and the State Camp at Sea Girt:		
Allowance for brigade, regimental and battalion headquarters, infantry, cavalry, artillery and engineers,.....	\$1,700 00	G 2 a
Allowance to companies of infantry,..	10,000 00	G 2 b
Allowance to seven (7) troops of cavalry, at \$2,000.00 each,.....	14,000 00	G 2 c
Allowance to two companies C. A. Corps,	3,000 00	G 2 d
Allowance to two (2) batteries of heavy field artillery, at \$2,000.00,..	4,000 00	G 2 e
Allowance to two (2) companies engineers, at \$1,000.00 each,.....	2,000 00	G 2 f
Allowance to one field radio company signal corps,.....	1,000 00	G 2 g
Allowance to one field hospital,.....	1,000 00	G 2 h
State Camp grounds, salaries, wages and maintenance,.....	12,000 00	G 2 i
State Arsenal, maintenance,.....	1,800 00	G 2 j
Regimental armories at Jersey City, Camden, Newark, Paterson and Trenton, maintenance,	22,500 00	G 2 k
Troop and battalion armories at Newark, East Orange, Camden, Elizabeth, Red Bank and Orange, maintenance,	23,000 00	G 2 l
Company armories at Somerville, Hackensack, Bridgeton, Asbury Park, New Brunswick, and Englewood, maintenance,.....	9,000 00	G 2 m
Insurance,	9,504 12	G 2 n
Headquarters, organizations and detachments of medical corps, support and maintenance,	1,000 00	G 2 o
Ordnance stores, uniforms, clothing, camp and garrison equipage, freight, expressage and miscellaneous supplies.	10,000 00	G 2 p

	<i>Account No.</i>
Caretaker of military equipment of signal corps, salary,	1,200 00 G 2 q
Extraordinary repairs, alterations, additions, furnishings for the preservation, equipment and completion of regimental, troop, battery, battalion and company armories,	10,000 00 G 2 r
Transportation and expenses for battalion drills inspection, parades and pay and expenses of inspecting officers,	7,000 00 G 2 s
Compensation of officers and employees and expenses incurred in connection with rifle practice,	12,000 00 G 2 t
Salary of clerk to Inspector-Instructor, Compensation of officers and enlisted men and expenses in connection with annual encampment,	900 00 G 2 u 50,000 00 G 2 v
Military boards and courts-martial expenses,	1,000 00 G 2 w
Transportation of disabled soldiers of the late Rebellion and the Spanish-American War,	30 00 G 2 x
Horse allowance to officers,	1,300 00 G 2 y
Uniforms and equipment of officers of regiments, troops, batteries, companies, signal corps and naval militia,	4,500 00 G 2 z
For rent of drill hall for headquarters and machine gun troops, cavalry,	2,000 00 G 2 aa
Claim of James H. Husk for the loss of one horse by 1st Squadron Cavalry, at Mount Gretna, Pa., July, 1914	175 00 G 2 bb
Purchase of Armory, including equipment, located at Morristown, for use of Company "M," 6th Infantry, pursuant to chapter 7, Laws of 1920,	45,000 00 G 2 cc
	<hr/> \$260,609 12 <hr/> <hr/>

G 3. QUARTERMASTER-GENERAL'S DEPARTMENT.

		<i>Account No.</i>
Salaries:		
Quartermaster-General, ...	\$5,000 00	G 3 a
Chief Clerk,	2,500 00	G 3 b
Chief of Quartermaster's corps,	3,000 00	G 3 c
Compensation of assistants,	11,430 00	G 3 d
Military storekeeper,	1,800 00	G 3 e
Compensation of Arsenal employees,	4,920 00	G 3 f
	28,650 00	
Blanks, stationery and printing,	500 00	G 3 g
Postage and incidentals,	650 00	G 3 h
	\$29,800 00	

G 4. SEA GIRT COTTAGE.

For maintenance of cottage at Sea Girt and entertainment therein,	\$6,000 00	G 4 a
--	------------	-------

H. PENSION AND RETIREMENT FUNDS.

H 1. ANNUITY FOR WIDOWS OF GOVERNORS.

For annuities for the widows of Govern- ors of New Jersey, at the rate of \$1,500 per annum each,	\$3,000 00	H 1 a
---	------------	-------

H 2. JUDICIAL RETIREMENT FUND.

For the purposes of carrying out the pro- visions of chapter 313, Laws of 1908; chapter 185, Laws of 1911, and chap- ter 256, Laws of 1918,	\$3,000 00	H 2 a
--	------------	-------

H 3. PENSIONS.

For amount required to pay pensions pur-
suant to various acts relative thereto.

irrespective of any provisions therein that pensions shall be made in the appropriation or tax levy for the department of the public service from which the pensioner shall be so retired, *Account No.*
H 3 a \$21,000 00

H 4. STATE EMPLOYEES' RETIREMENT SYSTEM.

Carrying into effect the provisions of a bill pending, entitled "An act for the establishment of an employers' retirement system for employees of the State of New Jersey," provided said bill become a law,..... \$5,000 00 H 4 a

J. CONSTRUCTIVE.

J I. COMMISSION ON ELIMINATION OF TOLL BRIDGES.

Expenses of the commission appointed pursuant to chapter 297, Laws of 1912,	\$1,000 00	J 1 a
Purchase of toll bridges,.....	100,000 00	J 1 b
Maintenance of free bridges now or to become State property,.....	10,000 00	J 1 c
There is hereby appropriated the undistributed balance on the thirtieth day of June, one thousand nine hundred and twenty, of the appropriations heretofore made for the purchase of toll bridges.		J 1 d

All moneys received from any source whatsoever, whether from the operation of bridges or from the State of Pennsylvania, as reimbursement for its proportion of maintenance of said bridges, is hereby appropriated to the said commission to be used by them for maintenance of bridges and the payment to the State of Pennsylvania of their proportion of the earnings of said bridges.

\$111,000 00

J 2. COMMISSION ON PORT DEVELOPMENT.

For the expenses of the commission in connection with the development of the Port of New York, pursuant to the provisions of chapter 130, Laws of 1917, *Account No.* \$25,000 00 J 2 a

J 3. NEW JERSEY INTERSTATE BRIDGE AND TUNNEL COMMISSION.

There is hereby appropriated the undischarged balances on the thirtieth day of June, 1920, of the appropriations made under item 47, of chapter 261, Laws of 1919, for the purposes and uses as specified in said item.

Pennsylvania-Delaware River Bridge, .. J 3 a
 New York-New Jersey Tunnel, J 3 b
 Expenses of Commission, J 3 c

J 4. STATE HIGHWAY COMMISSION.

For the State road fund,..... \$500,000 00 J 4 a
 And the receipts, as and when received, of the motor vehicle fund, less the amounts appropriated for maintenance of Department of Motor Vehicle Regulation and Registration and the State road tax and from Federal aid, and other contributions, sales of condemned property, penalties and damages for the violation of any law for the protection of roads pursuant to chapter 15, P. L. 1917, and the amount accruing thereto pursuant to chapter 230, P. L. 1917.

There is hereby appropriated pursuant to chapter 223, Laws of 1916,..... 25,000 00 J 4 b

\$525,000 00

STATE ROAD FUND.	<i>Account No.</i>
Administrative and office expenses,	J 4 c
State highway maintenance,	J 4 d
State aid—new construction,	J 4 e
State aid—repairs,	J 4 f
State road tax,	J 4 g

K. GENERAL.

K I. BURIAL GROUNDS.

For the care and maintenance of burial grounds, purchased by the State pursuant to chapter 171, Laws of 1898, . . . \$75 00 K 1 a

K 2. COMMISSIONERS OF PALISADES INTERSTATE PARK.

Expenses of commissioners in the operation of the Palisades Interstate Park, . . \$59,500 00 K 2 a
 For the purpose of carrying into effect the provisions of chapter 59, Laws of 1917, 50,000 00 K 2 b
\$109,500 00

K 3. MONMOUTH BATTLE MONUMENT.

For the commission having in charge the Monmouth Battle Monument and grounds, pursuant to chapter 118, Laws of 1906, \$750 00 K 3 a

K 4. NEW JERSEY CONFERENCE OF CHARITIES AND CORRECTIONS.

For printing and distributing the proceedings of the annual conference of the New Jersey Conference of Charities and Corrections, for the year 1920, . . \$600 00 K 4 a

K 5. OLD BARRACKS ASSOCIATION.

For the Old Barracks Association of Trenton, New Jersey, for maintenance

and administration of the Old Barracks, at Trenton, as a historical landmark and repository,.....

Account No.
\$2,500 00 K 5 a

K 6. RED BANK BATTLE MONUMENT.

To the board of chosen freeholders of the county of Gloucester, for the purpose of aiding in the care and supervision of the Red Bank Battle Monument in said county, and in the maintenance of the ground upon which the same is located with which they are charged by the provisions of chapter 79, Laws of 1905,

\$500 00 K 6 a

K 7. REFUND OF RAILROAD TAX.

The Comptroller of the Treasury is hereby authorized and empowered to adjust and repay any overpayment of tax assessed and penalty thereon for any year, pursuant to chapter one hundred and eighty-eight, Laws of one thousand eight hundred and eighty-eight and the acts amendatory thereof and supplementary thereto, made by any railroad and canal company, and the State Treasurer is directed to pay warrants therefor issued by the Comptroller, said payments shall be deducted from the amount originally paid into and remaining undistributed in the treasury of the State, and the amount of money necessary for such purpose as ascertained is hereby appropriated.

K 7 a

K 8. REFUNDING TAXES ON MISCELLANEOUS CORPORATIONS.

The Comptroller of the Treasury is hereby authorized and empowered to adjust and repay any overpayment of miscellaneous corporation taxes assessed and penalty thereon, for any year, and the State Treasurer is directed to pay warrants issued therefor by the Comptroller.

K 8 a

K 9. REHABILITATION COMMISSION.

For the purpose of carrying into effect the provisions of chapter 74, Laws of 1919, *Account No.*
K 9 a
\$75,000 00

K 10. STATE BOARD OF CANVASSERS.

For the expenses of the State Board of Canvassers,
\$500 00 K 10 a

K 11. STATE CHARITIES AID ASSOCIATION.

For the expenses of the association, pursuant to chapter 120, Laws of 1892, ..
\$600 00 K 11 a

K 12. STATE LIBRARY.

Salaries:

Librarian,	\$3,000 00	K 12 a
Law librarian,	2,000 00	K 12 b
Reference librarian,.....	1,500 00	K 12 c
Clerical services,.....	2,400 00	K 12 d
	<hr/>	
	\$8,900 00	

Traveling expenses:

Expenses of librarian to national convention,	100 00	K 12 e
Blanks, stationery and printing,.....	500 00	K 12 f
Postage and incidentals,.....	500 00	K 12 g

Miscellaneous:

Compiling and completing war record data, pursuant to chapter 22, Laws of 1919,.....	10,000 00	K 12 h
Repair, preservation and purchase of useful books, periodicals, newspapers and other publications, ..	4,000 00	K 12 i
Legislative reference department,	400 00	K 12 j
	<hr/>	
	14,400 00	

\$24,400 00

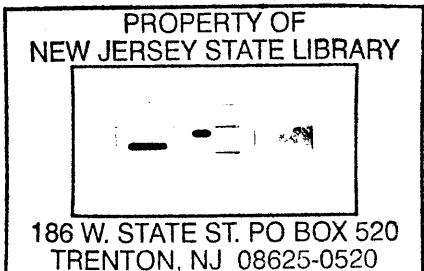

K 13. TRENTON BATTLE MONUMENT.

For the State House Commission for the purpose of keeping the Trenton Battle Monument and grounds in good condition and repair, \$1,000 00 *Account No.* K 13 a

All receipts of the monument are hereby appropriated for the use of the commission in addition to the above sum.

K 14. WASHINGTON ASSOCIATION OF NEW JERSEY.

For the trustees of the Washington Association of New Jersey, pursuant to chapter 309, Laws of 1874, \$2,500 00 K 14 a

K 15. WASHINGTON ROCK PARK COMMISSION.

For insurance, improvement and maintenance of Washington Rock Park, including incidentals, \$2,000 00 K 15 a

K 16. COMMISSION ON PREPARATION AND PRESENTATION OF SERVICE MEDALS.

For the commission appointed to purchase and present medals, as provided by Joint Resolution number eight, Laws of 1919, approved April seventeenth, one thousand nine hundred and nineteen, \$18,000 00 K 16 a

K 17. COMMISSION TO MARK THE SITE OF THE SETTLEMENT OF THE DUTCH AT FORT NASSAU, TIMBER CREEK, OLD GLOUCESTER COUNTY.

For compiling and distributing historical data, \$251 80 K 17 a

K 18. COMMISSION TO MARK HISTORICAL SITES OF
CAMDEN COUNTY.

Carrying into effect the provisions of a bill pending, entitled "An act creating a commission to mark the historical sites of Camden county from Colonial to the Revolutionary War period," provided said bill becomes a law,..... *Account No.*
\$5,000 00 K 18 a

K 19. NATIONAL ENCAMPMENT, G. A. R.

For the proper and legitimate expenses of such representation authorized by the Governor, pursuant to the provisions of chapter 253, Laws of 1919, at the Annual Encampment of the Grand Army of the Republic to be held in the State of New Jersey in the year one thousand nine hundred and twenty,..... \$25,000 00 K 19 a

K 20. PUBLIC RECORD OFFICE.

Salary of director, clerical services, traveling and other necessary and incidental expenses, pursuant to chapter 46, Laws of 1920,..... \$7,500 00 K 20 a

L. STATE EMERGENCY FUND.

L 1. STATE EMERGENCY FUND.

For the Governor, the State Treasurer, and the State Comptroller, ex officio, constituting the State House Commission, to meet any condition of emergency until legislation appropriate therefor shall be enacted, the sum of, . \$200,000 00 L 1 a

Provided, however, that all disbursements therefrom shall be made only upon the written authority of each and all of the officials recited herein.

X. INSTITUTIONS AND AGENCIES.

X I. DEPARTMENT OF INSTITUTIONS AND AGENCIES.

Salaries:		<i>Account No.</i>
Commissioner,	\$10,000 00	X 1 a
Secretary and Director of Administration,	4,500 00	X 1 b
Director of Labor and Agriculture,	5,500 00	X 1 c
Director of Education and Parole,	6,000 00	X 1 d
Other officers and em- ployees,	36,360 00	X 1 e
	<hr/>	
	\$62,360 00	
Traveling expenses,.....	5,500 00	X 1 f
Blanks, stationery and printing,.....	3,000 00	X 1 g
Postage and incidentals,.....	3,200 00	X 1 h
Miscellaneous:		
Automobile expenses,.....	\$3,000 00	X 1 i
Deporting aliens and non- residents,	1,500,00	X 1 j
Furniture and fixtures,...	500 00	X 1 k
	<hr/>	
	5,000 00	
<i>Central Parole Bureau.</i>		
Salaries:		
Parole officers,	\$18,720 00	X 1 l
Other employees,.....	8,020 00	X 1 m
	<hr/>	
	26,740 00	
Traveling expenses,.....	7,500 00	X 1 n
Blanks, stationery and printing,.....	600 00	X 1 o
Postage and incidentals,.....	300 00	X 1 p
Miscellaneous:		
Furniture and equipment,.....	500 00	X 1 q
<i>Industrial Supervision.</i>		
Salaries:		
Farm supervisor,.....	\$3,000 00	X 1 r
Assistant farm supervisor,	1,200 00	X 1 s
Supervisor institutional in- dustries,	2,640 00	X 1 t

Clerical services and other employees, 4,620 00

Account No.
X 1 u

11,460 00

Miscellaneous:

Materials, supplies and miscellaneous expenses, . 1,000 00

X 1 v

There is hereby appropriated the undisbursed balance on the thirtieth day of June, one thousand nine hundred and twenty, of the appropriation made under Item x 1, chapter 261, Laws of 1919, for equipment and installation of school furniture industry, and said unexpended balance is hereby reappropriated for furniture and wood-working industry.

X 1 w

State Use Funds.

For the State Use Revolving Fund there is hereby appropriated the unexpended balance of the fund now known as the "State Use Working Capital Fund," and in accordance with the provisions of section 709, chapter 147 of the Laws of 1918, such portion of the receipts, when received, derived from State use production as will reimburse the State Use Revolving Fund to the amount of the original appropriation of \$100,000.00, together with an additional amount of, . \$25,000 00

X 1 x

Equipment for woodworking plant, 10,000 00
 Print shop, 14,000 00
 Tailor shop, 2,500 00
 Extension of bakery, 3,000 00

X 1 z

X 1 aa

X 1 bb

X 1 cc

Account No.

Machine shop,.....	3,000 00	X 1 dd
Auto truck,.....	2,500 00	X 1 ee
	<u>60,000 00</u>	
	<u><u>\$187,160 00</u></u>	

X 2. COLONIES FOR FEEBLE-MINDED MALES.

For salaries and wages, and for maintenance of the Colonies for Feeble-Minded Males, on the basis of eighty-five inmates:

Salaries and wages:

Superintendent,	\$2,500 00	X 2 a
Assistant superintendent,..	1,200 00	X 2 b
Other officers and employees,	13,560 00	X 2 c
	<u>\$17,260 00</u>	

Materials and Supplies:

Food,	\$9,200 00	X 2 d
Clothing,	3,800 00	X 2 e
Fuel, light and power,..	2,750 00	X 2 f
Household supplies,.....	1,600 00	X 2 g
Farm, stables and grounds,	6,800 00	X 2 h
Industrial shops,.....	1,000 00	X 2 i
Medical and surgical,.....	550 00	X 2 j
Printing and office supplies,	300 00	X 2 k
School,	300 00	X 2 l
Sundry supplies,	300 00	X 2 m
	<u>26,600 00</u>	

Current repairs,.....	900 00	X 2 n
-----------------------	--------	-------

Miscellaneous:

Traveling expenses,.....	\$550 00	X 2 o
Telephone and telegraph, ..	250 00	X 2 p
Medical and surgical fees,	850 00	X 2 q
Postage,	200 00	X 2 r
	<u>1,850 00</u>	

Additions and improvements:

Electric feed line to barn and wiring barn,.....	\$450 00	X 2 s
Platform scales,.....	900 00	X 2 t

Play apparatus for small boys,	300 00	Account No. X 2 u
New entrance and porch to employees' dining rooms,	300 00	X 2 v
Seats for assembly room, .	250 00	X 2 w
Covering and finishing ice house,	360 00	X 2 x
Piano for assembly room,	400 00	X 2 y
Automobile (Ford station wagon),	950 00	X 2 z
Fencing,	650 00	X 2 aa
One-third of the cost of new road from New Lisbon to the Colony provided two-thirds of the cost is provided by Burlington county,	20,000 00	X 2 bb
	<hr/>	24,560 00
New Buildings:		
New dormitory,	\$60,000 00	X 2 cc
Additional farm land, ...	5,000 00	X 2 dd
	<hr/>	65,000 00
		<hr/> <hr/>
		\$136,170 00

X 3. COMMISSION FOR THE BLIND.

Salaries:		
Superintendent and Secretary,	\$1,800 00	X 3 a
Teachers of occupational subjects and other employees,	13,000 00	X 3 b
	<hr/>	\$14,800 00
Traveling expenses,	6,000 00	X 3 c
Blanks, stationery and printing,	800 00	X 3 d
Postage and incidentals:		
Postage,	\$300 00	X 3 e
Incidentals,	800 00	X 3 f
	<hr/>	1,100 00

Miscellaneous:

		<i>Account No.</i>
Clothing, maintenance, support and instruction of blind persons,.....	\$30,000 00	X 3 g
Extension of home indus- tries,	3,000 00	X 3 h
Preventive work,.....	1,000 00	X 3 i
Industrial fund,.....	1,000 00	X 3 j
Publicity, demonstrations and sales,.....	500 00	X 3 k
Rent,	600 00	X 3 l
Fuel and light,.....	300 00	X 3 m
Repairs,	100 00	X 3 n
	<hr/>	
	36,500 00	
	<hr/>	
	\$59,200 00	
	<hr/> <hr/>	

X 4. COUNTY LUNATIC ASYLUMS.

For the support of patients in county lunatic asylums:

Atlantic county,.....	\$20,328 00	X 4 a
Burlington county,.....	26,712 00	X 4 b
Camden county,.....	36,792 00	X 4 c
Cumberland county,.....	22,680 00	X 4 d
Essex county,.....	280,136 00	X 4 e
Gloucester county,.....	1,008 00	X 4 f
Hudson county,.....	140,784 00	X 4 g
Passaic county,.....	4,032 00	X 4 h
Salem county,.....	504 00	X 4 i
	<hr/>	
	\$532,976 00	
	<hr/> <hr/>	

X 5. COUNTY TUBERCULOSIS HOSPITALS.

For the support of patients pursuant to chapter 217, Laws of 1912, in the following county hospitals:

Atlantic,	\$8,424 00	X 5 a
Bergen,	24,960 00	X 5 b
Burlington,	5,304 00	X 5 c
Camden,	17,160 00	X 5 d
Cumberland,	5,928 00	X 5 e
Essex,	93,600 00	X 5 f

		<i>Account No.</i>
Gloucester,	1,560 00	X 5 g
Hudson,	50,232 00	X 5 h
Mercer,	10,920 00	X 5 i
Middlesex,	31,200 00	X 5 j
Morris,	9,672 00	X 5 k
Passaic,	23,400 00	X 5 l
Salem,	2,496 00	X 5 m
Union,	42,432 00	X 5 n
	327,288 00	

Said amounts to include payment of bills prior to current fiscal year.

X 6. FEEBLE MINDED.

Clothing, maintenance, support and instruction of feeble-minded persons,.. \$150,000 00 X 6 a

X 7. HOME FOR DISABLED SOLDIERS, KEARNY.

For salaries and wages, and for maintenance of the Home for Disabled Soldiers, Kearny, on the basis of four hundred inmates.

Salaries and wages:

Superintendent,	\$2,500 00	X 7 a
Secretary,	1,500 00	X 7 b
Surgeon,	2,000 00	X 7 c
Other officers and employees,	47,000 00	X 7 d
	\$53,000 00	

Materials and supplies:

Food,	\$85,000 00	X 7 e
Clothing,	16,000 00	X 7 f
Fuel, light and power,....	17,000 00	X 7 g
Household supplies,.....	8,000 00	X 7 h
Farm, stable and grounds,	2,700 00	X 7 i
Sundry supplies,.....	500 00	X 7 j
Medical and surgical,.....	2,200 00	X 7 k
	131,400 00	

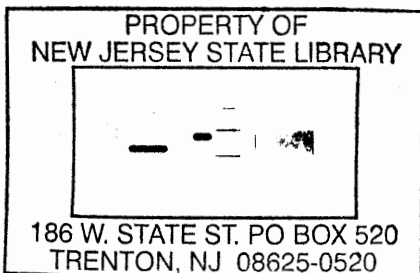

Account No.

Current repairs,.....	5,000 00	X 7 1
Miscellaneous:		
Traveling expenses,.....	\$150 00	X 7 m
Postage,	200 00	X 7 n
Telephone and telegraph,.	400 00	X 7 o
Funeral expenses,.....	1,000 00	X 7 p
Out-patients' allowance,..	400 00	X 7 q
Entertainments,	500 00	X 7 r
Freight and express,.....	300 00	X 7 s
City water,.....	500 00	X 7 t
Insurance,	1,800 00	X 7 u
Painting walls and wood- work,	2,000 00	X 7 v
Printing and office supplies,	300 00	X 7 w
Bond for superintendent,.	25 00	X 7 x
Claim of Jacob H. Kue- bler, for pay while in U. S. service, May 15th, 1918, to February 20th, 1919,	839 76	X 7 y
	<u>8,414 76</u>	
Additions and Improvements:		
Five-passenger automobile, winter top,..	1,875 00	X 7 z
	<u>1,875 00</u>	
Appropriation, including estimated re- ceipts,	\$199,689 76	
The receipts of the institution are hereby appropriated for maintenance expendi- tures pursuant to chapter 153, Laws of 1918, estimated as amounting to,....	32,600 00	
	<u>32,600 00</u>	
Net amount appropriated,.....	<u>\$167,089 76</u>	

X 8. HOME FOR DISABLED SOLDIERS, ET CETERA,
VINELAND.

For salaries and wages, and for mainte-
 nance of the Home for Disabled Sol-
 diers, Sailors, et cetera, Vineland, on
 the basis of four hundred inmates.

Salaries and wages:

 Superintendent,

\$3,000 00	X 8 a
------------	-------

Superintendent, for main- tenance and professional services,	1,500 00		<i>Account No.</i> X 8 b
Other officers and employ- ees,	40,000 00		X 8 c
	<hr/>	\$44,500 00	
Materials and supplies:			
Food,	\$81,000 00		X 8 d
Clothing,	10,000 00		X 8 e
Fuel, light and power,....	12,000 00		X 8 f
Household supplies,.....	5,000 00		X 8 g
Farm, stable and grounds,	2,000 00		X 8 h
Medical and surgical,....	1,500 00		X 8 i
Printing and office supplies,	400 00		X 8 j
Sundry supplies,.....	500 00		X 8 k
Furniture for reception and patients' rooms,...	500 00		X 8 l
	<hr/>	112,900 00	
Current repairs,		4,000 00	X 8 m
Miscellaneous:			
Traveling expenses,.....	\$400 00		X 8 n
Postage,	200 00		X 8 o
Telephone and telegraph,.	400 00		X 8 p
Religious services,.....	300 00		X 8 q
Amusements,	300 00		X 8 r
Insurance,	1,815 80		X 8 s
	<hr/>	3,415 80	
Additions and improvements:			
Painting interior of main building, outside wood- work and roofs,.....	\$4,500 00		X 8 t
Repairs to side and end porches on three floors of main building,.....	2,500 00		X 8 u
Bricking up elevator shaft,	5,000 00		X 8 v
Fireproof stairs,.....	7,500 00		X 8 w
Repairing main building roof,	9,000 00		X 8 x
Replastering main building and annex,.....	9,000 00		X 8 y
	<hr/>	37,500 00	

Appropriation including estimated receipts,	\$202,315 80
The receipts of the institution are hereby appropriated for maintenance expenditures, pursuant to chapter 153, Laws of 1918, estimated as amounting to,....	11,000 00
Net amount appropriated,.....	<u>\$191,315 80</u>

X 9. REFORMATORY

For salaries and wages, and for maintenance of the Reformatory, on the basis of six hundred and fifty inmates.

		<i>Account No.</i>
Salaries and wages:		
Superintendent,	5,000 00	X 9 a
Superintendent for additional allowance for salary, in lieu of the State providing a house of residence as contemplated by statute,.....	660 00	X 9 b
Other officers and employees,	90,000 00	X 9 c
	<u>\$95,660 00</u>	
Materials and supplies:		
• Food,	\$70,000 00	X 9 d
• Clothing,	25,000 00	X 9 e
• Fuel, light, power and water,	23,500 00	X 9 f
Household,	8,000 00	X 9 g
Farm, stable and grounds,	16,750 00	X 9 h
Industrial shops and vocational,	2,000 00	X 9 i
School,	1,000 00	X 9 j
Medical and surgical,....	1,150 00	X 9 k
Printing and office supplies,	1,000 00	X 9 l
Sundries,	750 00	X 9 m
	<u>149,150 00</u>	
Current repairs,.....	8,000 00	X 9 n

Miscellaneous expenses:		<i>Account No.</i>
Traveling,	\$500 00	X 9 o
Postage,	500 00	X 9 p
Telephone and telegraph, ..	500 00	X 9 q
Medical and surgical fees,	200 00	X 9 r
Incidentals,	100 00	X 9 s
Freight and express,.....	500 00	X 9 t
Entertainment,	500 00	X 9 u
Funeral expenses,.....	60 00	X 9 v
Annual inventory,.....	200 00	X 9 w
Rent of farm land,.....	300 00	X 9 x
Payments to discharged inmates and recapturing escapes,	4,000 00	X 9 y
	7,360 00	
Additions and improvements:		
Telephone system,.....	\$1,000 00	X 9 z
Repairing plumbing of old wing,	11,800 00	X 9 aa
One new boiler,.....	12,500 00	X 9 bb
Repairing generators,....	5,000 00	X 9 cc
One unit hydro-therapeutic bath,	1,200 00	X 9 dd
	31,500 00	
	\$291,670 00	

X 10. REFORMATORY FOR WOMEN.

For salaries and wages, and for maintenance of the Reformatory for Women, on the basis of one hundred and thirty inmates:

Salaries and wages:		
Superintendent,	\$2,500 00	X 10 a
Assistant superintendent,..	1,320 00	X 10 b
Other officers and employees,	18,000 00	X 10 c
	\$21,820 00	

		<i>Account No.</i>
Materials and supplies:		
Food,	\$7,000 00	X 10 d
Clothing,	5,000 00	X 10 e
Fuel, light and power,....	6,750 00	X 10 f
Household supplies,	3,500 00	X 10 g
Farm, stable and grounds,	8,200 00	X 10 h
Medical and surgical,....	1,500 00	X 10 i
Printing and office supplies	600 00	X 10 j
School supplies,.....	800 00	X 10 k
Sundry supplies,.....	200 00	X 10 l
	33,550 00	
Current repairs,.....	3,000 00	X 10 m
Miscellaneous:		
Traveling expenses,.....	\$750 00	X 10 n
Postage,	250 00	X 10 o
Telephone and telegraph,.	400 00	X 10 p
Insurance,	1,200 00	X 10 q
Freight and express,.....	400 00	X 10 r
Religious services,.....	300 00	X 10 s
Inventory and appraisal,.	225 00	X 10 t
Entertainment,	100 00	X 10 u
Return of runaways,....	50 00	X 10 v
Funeral expenses,.....	25 00	X 10 w
	3,700 00	
Additions and improvements:		
Farm tractor, plows and harrows,	\$1,350 00	X 10 x
Roads, gutters and grading,	3,000 00	X 10 y
Machinery and equipment for Industrial building,.	3,000 00	X 10 z
Repairing interior of Pad- dock Cottage,.....	2,500 00	X 10 aa
Waterproofing exterior Paddock Cottage,.....	500 00	X 10 bb
Moving pictude machine and fire-proof booth,...	700 00	X 10 cc
	11,050 00	
Appropriation, including estimated re- ceipts,		\$73,120 00

The receipts of the institution are hereby appropriated for maintenance expenditures pursuant to chapter 153, Laws of 1918, estimated as amounting to, . . .	500 00
Net amount appropriated,	<u>\$72,620 00</u>

X II. SANATORIUM FOR TUBERCULOUS DISEASES.

For salaries and wages, and for maintenance of the Sanatorium for Tuberculous Diseases, on the basis of two hundred and sixty inmates.

		<i>Account No.</i>
Salaries and wages.		
Superintendent,	\$4,000 00	X 11 a
Physicians, clerks, nurses, farm help, waiters, instructors and others, including school teacher, .	76,500 00	X 11 b
	<u>\$80,500 00</u>	
Material and supplies:		
Food,	\$59,000 00	X 11 c
Fuel, light and power, . . .	25,000 00	X 11 d
Household,	9,000 00	X 11 e
Farm, stable and grounds, . . .	24,000 00	X 11 f
School,	100 00	X 11 g
Medical and surgical,	4,500 00	X 11 h
Printing and office supplies, .	1,000 00	X 11 i
Sundry supplies,	500 00	X 11 j
	<u>123,100 00</u>	
Current repairs,	10,000 00	X 11 k
Miscellaneous:		
Traveling expenses,	\$1,000 00	X 11 l
Postage,	400 00	X 11 m
Telephone and telegraph, . .	800 00	X 11 n
Insurance,	600 00	X 11 o
Freight and express,	1,000 00	X 11 p
Entertainments,	500 00	X 11 q
Religious services,	240 00	X 11 r
Incidentals,	300 00	X 11 s
Medical and surgical fees, . .	200 00	X 11 t
	<u>5,040 00</u>	

		<i>Account No.</i>
Additions and improvements:		
Hog pens,.....	2,000 00	X 11 u
Chlorine purification plant,	425 00	X 11 v
Automobile,	1,800 00	X 11 w
Furnishing new farmhouse,	800 00	X 11 x
Auto bus,.....	2,000 00	X 11 y
	7,025 00	
New buildings:		
Housing for two employees and families,	8,000 00	X 11 z
Employees' dormitory, in- cluding equipment,.....	6,000 00	X 11 aa
	14,000 00	
Appropriation, including estimated re- ceipts,	\$239,665 00	
The receipts of the institution are hereby appropriated for maintenance expendi- tures pursuant to chapter 153, Laws of 1918, estimated as amounting to,.....	50,000 00	
Net amount appropriated,.....	\$189,665 00	

X 12. STATE BOARD OF CHILDREN'S GUARDIANS.

Salaries:

General agent,.....	\$3,120 00	X 12 a
Compensation for other as- sistants,	25,560 00	X 12 b
	\$28,680 00	
Traveling expenses,.....	10,500 00	X 12 c
Blanks, stationery and printing,.....	4,300 00	X 12 d
Postage and incidentals:		
Postage,	\$1,300 00	X 12 e
Incidentals,	575 00	X 12 f
	1,875 00	
Miscellaneous:		
Rent,	\$2,295 00	X 12 g
Office equipment,.....	650 00	X 12 h
	2,945 00	

Miscellaneous:		<i>Account No.</i>
Traveling expenses,.....	\$1,000 00	X 13 n
Postage,	300 00	X 13 o
Telephone and telegraph,.	500 00	X 13 p
Entertainment,	600 00	X 13 q
Insurance,	5,500 00	X 13 r
Returning runaways,.....	500 00	X 13 s
Incidentals,	250 00	X 13 t
Freight and express,	500 00	X 13 u
Car fare for parole and re- turned boys,	1,000 00	X 13 v
Medical and surgical fees,	250 00	X 13 w
	<hr/>	
	10,400 00	
Additions and improvements:		
Exchange of automobile,.	\$1,500 00	X 13 x
Hot water generators,...	6,500 00	X 13 y
Settling tank for water supply,	500 00	X 13 z
Remodeling administration building,	5,000 00	X 13 aa
New inter-building tele- phone system,.....	900 00	X 13 bb
Remodeling dairy testing room,	500 00	X 13 cc
Motor truck,	3,500 00	X 13 dd
Improvements to swim- ming pool,.....	1,500 00	X 13 ee
Extension to water mains and pipes,.....	5,000 00	X 13 ff
Replacing electric wiring and power lines,.....	2,000 00	X 13 gg
Remodeling and equipping central lavatory building,	2,500 00	X 13 hh
Additional hospital facili- ties,	15,000 00	X 13 ii
Extraordinary household equipment,	3,000 00	X 13 jj
Lockers for boys' clothes,	3,000 00	X 13 kk
	<hr/>	
	50,400 00	

New buildings:

Assistant superintendent's cottage,	\$10,000 00	<i>Account No.</i> X 13 ll
Reception cottage,.....	35,000 00	X 13 mm
	<u>45,000 00</u>	
Appropriation, including estimated re- ceipts,	\$393,600 00	
Receipts of the institution are hereby ap- propriated for maintenance expendi- tures pursuant to chapter 153, Laws of 1918, estimated as amounting to,..	8,000 00	
Net amount appropriated,.....	<u>\$385,600 00</u>	

X 14. STATE HOME FOR GIRLS.

For salaries and wages, and for mainte-
nance of the State Home for Girls, on
the basis of three hundred inmates.

Salaries and wages:

Superintendent,	\$2,500 00	X 14 a
Physician,	2,000 00	X 14 b
Teachers, nurses, clerks and others,.....	44,600 00	X 14 c
	<u>\$49,100 00</u>	

Materials and supplies:

Food,	\$35,500 00	X 14 d
Clothing,	15,000 00	X 14 e
Fuel, light and power,...	15,000 00	X 14 f
Household,	8,200 00	X 14 g
Farm, stable and grounds,	8,000 00	X 14 h
School,	1,900 00	X 14 i
Medical and surgical,...	2,200 00	X 14 j
Moving-picture machine and booth,.....	1,000 00	X 14 k
Printing and office supplies,	400 00	X 14 l
Sundry supplies,.....	300 00	X 14 m
	<u>87,500 00</u>	

Current repairs,.....	10,000 00	X 14 n
-----------------------	-----------	--------

Miscellaneous:		<i>Account No.</i>
Traveling expenses,.....	\$900 00	X 14 o
Postage,	400 00	X 14 p
Telephone and telegraph,.	500 00	X 14 q
Insurance,	1,232 46	X 14 r
Inventory,	200 00	X 14 s
Oculist,	500 00	X 14 t
Dentistry,	800 00	X 14 u
Water tax,.....	400 00	X 14 v
Freight and express,.....	500 00	X 14 w
Traveling expenses for pa- role inmates,.....	500 00	X 14 x
Entertainment,	600 00	X 14 y
Payments to discharged in- mates,	150 00	X 14 z
Medical and surgical fees,	200 00	X 14 aa
Horse-drawn lawn mower,	125 00	X 14 bb
	<hr/>	
		7,007 46
Additions and improvements:		
Furnishing new dormitory,	\$830 00	X 14 cc
Remodeling and enlarging white house kitchen,...	150 00	X 14 dd
Lighting grounds,.....	1,700 00	X 14 ee
Additional fire equipment,	300 00	X 14 ff
Addition to infirmary and one unit hydro-thero treatment,	18,000 00	X 14 gg
Remodeling old building, school and new equip- ment,	1,000 00	X 14 hh
Remodeling old building, for vocational shop and equipment,	5,000 00	X 14 ii
Drilling new well and in- stalling deep-well pump,	5,000 00	X 14 jj
New smokestack for boiler house,	6,500 00	X 14 kk
New 150 H. P. boiler, pi- ping, repairs and altera- tions to power house,..	10,000 00	X 14 ll
	<hr/>	
		48,480 00
		<hr/>
		\$202,087 46
		<hr/> <hr/>

X 15. STATE HOSPITAL, MORRIS PLAINS.

For salaries and wages, and for maintenance of the State Hospital, Morris Plains, on the basis of two thousand eight hundred and fifty inmates.

		<i>Account No.</i>
Salaries and wages:		
Medical director,	\$6,000 00	X 15 a
Warden and treasurer,	5,000 00	X 15 b
Other officers and employees,	381,116 00	X 15 c
	\$392,116 00	
Materials and supplies:		
Food,	\$330,000 00	X 15 d
Clothing,	64,000 00	X 15 e
Fuel, light and power,	100,000 00	X 15 f
Household supplies,	60,000 00	X 15 g
Farm, stable and grounds,	45,000 00	X 15 h
Tobacco,	5,000 00	X 15 i
Industrial shops,	4,000 00	X 15 j
Medical and surgical,	10,000 00	X 15 k
Printing and office supplies,	1,000 00	X 15 l
Sundry supplies,	2,000 00	X 15 m
	621,000 00	
Current repairs, including wire fence,	35,000 00	X 15 n
Miscellaneous:		
Traveling expenses,	\$500 00	X 15 o
Postage,	1,000 00	X 15 p
Telephone and telegraph,	2,200 00	X 15 q
Insurance,	10,000 00	X 15 r
Freight and express,	2,500 00	X 15 s
Amusements,	1,000 00	X 15 t
Religious services,	900 00	X 15 u
Funeral expenses,	3,500 00	X 15 v
Annual inventory,	200 00	X 15 w
Advertising, books, et cetera,	500 00	X 15 x
	22,300 00	
Additions and improvements:		
Spiral fire escapes,	\$3,500 00	X 15 y

Changing rooms of old laboratory into dormi- tory for men,	500 00	<i>Account No.</i> X 15 z
Replastering nurses' home for women,	500 00	X 15 aa
Furnishing two bungalows for physicians,	2,000 00	X 15 bb
Auto truck,	4,000 00	X 15 cc
Dairy—sterilizer,	2,000 00	X 15 dd
Dairy—shower bath and toilet,	350 00	X 15 ee
Filing cases,	600 00	X 15 ff
Gas plant, new meter,	300 00	X 15 gg
Repairing porches of dor- mitory building,	800 00	X 15 hh
Hospital switch, rails, et cetera,	6,500 00	X 15 ii
Repainting woodwork, . . .	10,000 00	X 15 jj
	31,050 00	
New Buildings:		
Additional housing for inmates,	400,000 00	X 15 kk

There is hereby appropriated the undis-
bursed balance on the thirtieth day
of June, one thousand nine hundred
and twenty, of the appropriation
made in the year one thousand nine
hundred and nineteen "for the erec-
tion of two treatment buildings for
the prevention and curing of in-
sanity."

Appropriation, including estimated re- ceipts,	\$1,500,966 00
The receipts of the institution are hereby appropriated for maintenance expendi- tures, pursuant to chapter 153 Laws of 1918, estimated as amounting to,	401,500 00
Net amount appropriated,	\$1,099,466 00

X 16. STATE HOSPITAL, TRENTON.

For salaries and wages, and for maintenance of the State Hospital, Trenton, on the basis of two thousand inmates.

		<i>Account No.</i>
Salaries and wages:		
Medical director,	\$6,000 00	X 16 a
Warden,	5,000 00	X 16 b
Other officers and employees,	245,000 00	X 16 c
	\$256,000 00	
Materials and supplies:		
Food,	\$226,000 00	X 16 d
Clothing,	39,000 00	X 16 e
Fuel, light and power,	80,000 00	X 16 f
Household supplies,	45,000 00	X 16 g
Farm, stable and grounds,	50,000 00	X 16 h
Medical and surgical,	15,000 00	X 16 i
Printing and office supplies,	2,000 00	X 16 j
	457,000 00	
Current repairs,	26,000 00	X 16 k
Miscellaneous:		
Traveling expenses,	\$165 00	X 16 l
Telephone and telegraph,	1,700 00	X 16 m
Postage,	600 00	X 16 n
Amusements	1,000 00	X 16 o
Funeral expenses,	1,000 00	X 16 p
Newspapers and magazines,	300 00	X 16 q
Returning runaways,	300 00	X 16 r
Insurance,	4,500 00	X 16 s
Religious services,	300 00	X 16 t
Freight and express,	1,000 00	X 16 u
Tobacco,	3,000 00	X 16 v
Incidentals,	2,000 00	X 16 w
Psychiatric clinic for various institutions, with headquarters at Trenton State Hospital,	12,500 00	X 16 x
	28,365 00	
Additions and improvements:		
Walls and fireproofing stairs,	\$25,000 00	X 16 y

Account No.
X 16 z
X 16 aa

Auto truck,	2,500 00	
Extraordinary repairs, ...	34,000 00	
	<u> </u>	61,500 00

Appropriation, including estimated receipts,		\$828,865 00
--	--	--------------

The receipts of the institution are hereby appropriated for maintenance expenditures pursuant to chapter 153, Laws of 1918, estimated as amounting to,.....

		285,000 00
--	--	------------

Net amount appropriated,.....		<u>\$543,865 00</u>
-------------------------------	--	---------------------

X 17. STATE INSTITUTION FOR FEEBLE-MINDED.

For salaries and wages, and for maintenance of the State Institution for Feeble-Minded, on the basis of nine hundred inmates.

Salaries and wages:

Medical director and superintendent,	\$4,000 00	X 17 a
Physicians, clerks, mechanics and others,....	72,000 00	X 17 b
	<u> </u>	\$76,000 00

Materials and supplies:

Food,	\$79,900 00	X 17 c
Clothing,	27,000 00	X 17 d
Fuel, light and power,....	43,000 00	X 17 e
Household,	14,000 00	X 17 f
Farm, stable and grounds,	29,000 00	X 17 g
Industrial shops,	1,000 00	X 17 h
School,	1,000 00	X 17 i
Medical and surgical,	5,000 00	X 17 j
Printing and office supplies,	1,800 00	X 17 k
Sundries,	1,000 00	X 17 l
	<u> </u>	202,700 00

Current repairs,	10,000 00	X 17 m
------------------------	-----------	--------

Miscellaneous:

Traveling expenses,	3,000 00	X 17 n
Postage,	700 00	X 17 o

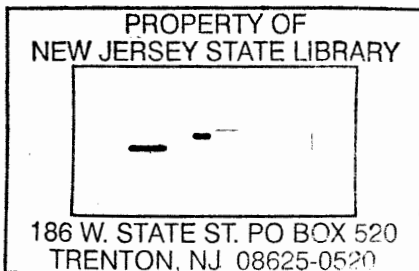

		<i>Account No.</i>
Telephone and telegraph, .	1,500 00	X 17 p
Insurance,	3,000 00	X 17 q
Medical, surgical and ocu- list fees,	3,500 00	X 17 r
Returning runaways,	100 00	X 17 s
Entertainments,	500 00	X 17 t
Funeral expenses,	600 00	X 17 u
Freight and express, inci- dentals,	800 00	X 17 v
	13,700 00	
Additions and improvements:		
Drilling two wells and con- necting with main plant, \$6,500 00		X 17 w
Steam and sewage connec- tions to new buildings, .	12,000 00	X 17 x
Furnishing two new build- ings,	20,000 00	X 17 y
Herd of cows,	3,000 00	X 17 z
Repairs to hospital,	5,000 00	X 17 aa
Enlarging boiler house and new stack,	21,500 00	X 17 bb
One new boiler, including pumps and piping,	11,000 00	X 17 cc
Addition to piggery,	2,000 00	X 17 dd
Repairs to main building, .	4,500 00	X 17 ee
Repairs to barn,	1,250 00	X 17 ff
Repairs to pavilion,	600 00	X 17 gg
One silo,	1,000 00	X 17 hh
	88,350 00	
	\$390,750 00	

X 18. STATE PRISON.

For salaries and wages, and for maintenance of the State Prison on the basis of one thousand two hundred inmates.

Salaries and wages:

Principal keeper,	\$5,000 00	X 18 a
Other officers and employ- ees,	234,000 00	X 18 b
Wages for inmates at farm at the rate \$0.25 per day,	11,000 00	X 18 c

Wages for inmates at prison (other than State use),	6,000 00		<i>Account No.</i> X 18 d
	<hr/>	\$256,000 00	
Materials and supplies:			
Food,	\$143,000 00		X 18 e
Clothing,	30,000 00		X 18 f
Fuel, light and power,...	40,000 00		X 18 g
Household supplies,.....	15,000 00		X 18 h
Farm, stable and grounds (State Prison),	2,000 00		X 18 i
Farm, stable and grounds (Leesburg Farm),	14,000 00		X 18 j
Industrial shops,	5,000 00		X 18 k
School supplies,	2,000 00		X 18 l
Medical and surgical,....	10,000 00		X 18 m
Printing and office supplies,	2,000 00		X 18 n
Tobacco,	3,500 00		X 18 o
Water tax,	3,000 00		X 18 p
Bureau of identification,..	500 00		X 18 q
Library,	600 00		X 18 r
	<hr/>	270,600 00	
Current repairs,		14,000 00	X 18 s
Miscellaneous:			
Traveling expenses,	\$1,500 00		X 18 t
Transportation of prisoners to and from farm and camps,	1,600 00		X 18 u
Postage,	800 00		X 18 v
Telephone and telegraph,	600 00		X 18 w
Insurance,	2,500 00		X 18 x
Medical and surgical fees,	600 00		X 18 y
Freight and cartage,....	2,000 00		X 18 z
Appraisalment,	200 00		X 18 aa
Electrocution plant,	2,000 00		X 18 bb
Payments to discharged in- mates,	2,500 00		X 18 cc
Amusements,	1,000 00		X 18 dd
Returning runaways,	1,000 00		X 18 ee
Funeral expenses,	50 00		X 18 ff
	<hr/>	16,350 00	

Additions and improvements:

		<i>Account No.</i>
Completion of reconstruction of Wing No. 3,	\$7,000 00	X 18 gg
Equipment-dining hall and assembly room, Wing No. 3,	7,000 00	X 18 hh
Farm tractor,	1,300 00	X 18 ii
Slicing machine,	350 00	X 18 jj
Replacing platform scale,	1,000 00	X 18 kk
Safe cabinet,	450 00	X18 ll
Painting materials for Wing No. 7,	1,000 00	X 18 mm
Sewage, light and heating for towers,	1,500 00	X 18 nn
Reconstructing heating systems, Wing No. 7,	1,000 00	X 18 oo
Materials for electric lighting system for boiler room, yards and wings 1, 2, 5 and 6,	5,000 00	X 18 pp
Ceilings for cooling house, runway and store-rooms, including painting,	1,000 00	X 18 qq
Repairing gutters and roof on main building,	1,000 00	X 18 rr
Cesspool and toilet system for Leesburg,	2,000 00	X 18 ss
Toilets, six hospital wards,	1,000 00	X 18 tt
Repairs to boiler and moving boiler,	1,500 00	X 18 uu
	<hr/>	
		32,100 00
		<hr/>
Appropriation, including estimated receipts,	\$589,050 00	
The receipts of the institution are hereby appropriated for maintenance expenditures pursuant to chapter 153, Laws of 1918, estimated as amounting to,	75,000 00	
	<hr/>	
Net amount appropriated,	\$514,050 00	
	<hr/> <hr/>	

X 19. VILLAGE FOR EPILEPTICS.

For salaries and wages, and for maintenance of the Village for Epileptics on the basis of eight hundred inmates.

		<i>Account No.</i>
Salaries and wages:		
Superintendent,	\$6,000 00	X 19 a
Steward,	2,750 00	X 19 b
First assistant physician, .	3,000 00	X 19 c
Other officers and employ- ees,	139,250 00	X 19 d
	\$151,000 00	
Materials and supplies:		
Food,	\$90,000 00	X 19 e
Clothing,	11,000 00	X 19 f
Fuel, light and power,...	40,000 00	X 19 g
Household supplies,	18,000 00	X 19 h
Farm, stable and grounds,	35,000 00	X 19 i
School,	1,100 00	X 19 j
Medical and surgical,	4,500 00	X 19 k
Printing and office supplies,	1,500 00	X 19 l
Sundry supplies,	1,500 00	X 19 m
	202,600 00	
Current repairs,	7,000 00	X 19 n
Miscellaneous:		
Traveling expenses,	\$1,200 00	X 19 o
Postage,	500 00	X 19 p
Telephone and telegraph,.	1,000 00	X 19 q
Insurance,	4,400 00	X 19 r
Freight and express,....	2,000 00	X 19 s
Amusements,	500 00	X 19 t
Funeral expenses,	500 00	X 19 u
Returning runaways,	100 00	X 19 v
Religious services,	760 00	X 19 w
Appraising property,	200 00	X 19 x
Incidentals,	200 00	X 19 y
	11,360 00	
Additions and improvements:		
Furniture and fixtures,...	\$1,000 00	X 19 z
X-Ray equipment,	5,000 00	X 19 aa
	6,000 00	

Appropriation, including estimated receipts,	377,960 00
The receipts of the institution are hereby appropriated for maintenance expenditures, pursuant to chapter 153, Laws of 1918, estimated as amounting to,...	160,175 00
	<hr/>
Net amount appropriated,.....	\$217,785 00
	<hr/> <hr/>

2. The following sums are hereby appropriated out of the income of the school fund for the purposes specified for the fiscal year ending on the thirtieth day of June, in the year one thousand nine hundred and twenty-one:

I. FREE PUBLIC SCHOOLS.

Account No.

For the support of free public schools, .. \$300,000 00 1 Sch.

2. PREMIUMS AND ACCRUED INTEREST.

There shall be paid from the income of the school fund such sums required to pay premiums and accrued interest on bonds purchased by the trustees for the support of public schools.

2 Sch.

3. SCHOOL FUND EXPENSES.

For necessary legal and other expenses incurred by or under the direction of the trustees for the support of public schools in the investment and protection of the school fund, and in the collection of the income thereof,.....
 Refund of duplicate payment of rental under riparian lease by Ida M. Vare,
 Refund of rental paid under riparian lease by the Texas Company, which rental was not due and owing to the State of New Jersey,.....

\$3,500 00 3 Sch.

1,025 30 4 Sch.

100 69 5 Sch.

\$4,625 99

4.

There shall be transferred from the income of the school fund to the principal of the school fund, the sum of, \$200,000 00

Account No.
6 Sch.

3. Before any building or buildings shall be commenced or work undertaken, for the cost of which money is appropriated by this act, the plans, specifications and contracts necessary for the entire completion thereof shall, and each of them shall, be submitted and approved pursuant to chapter five, laws of nineteen hundred and eighteen, and such contracts shall not be approved or entered into if the total expenditure under all the contracts necessary to the entire completion of such building, buildings or work according to such plans and specifications shall exceed the amount appropriated by this act for such building, buildings or work; and in any and every case where it shall appear that the appropriation is insufficient to complete such building, buildings, or work, the appropriation hereby made therefor shall not be applied toward the construction of such building or buildings, or prosecution of such work, but shall lapse, and no payment shall be made therefrom; *provided, however*, that the provisions of this section, prohibiting the expenditure of the whole or any part of an appropriation, which in itself is insufficient to complete any building, buildings or work, and providing for the lapsing of such appropriations, shall not apply to nor restrict the expenditure of any moneys herein appropriated for the construction, completion of construction, equipment or furnishing of any armory or armories which have been heretofore authorized and which are partially constructed, completed or furnished, but such appropriation shall be available for the uses and purposes herein expressed to the full extent thereof, nor shall the provisions of this section apply to any appropriation authorizing expenditures for the construction of the proposed bridge between the city of Philadelphia, State of Pennsylvania, and the city of Camden, in this State, nor the proposed tunnel to be constructed under the Hudson river, between the city of New York, State of New York, and the city of Jersey City, in this State.

4. No money shall be drawn from the treasury except for objects as hereinabove specifically appropriated, and except such sums which are by law devoted to specific purposes, namely, State school tax, United States appropriation to Agricultural College, and taxes for the use of taxing districts in this State, moneys received by the State from the taxation of railroad and canal property, which may be by law apportioned to the various counties of the State for school purposes, academic certificate fund, vocational schools, pensions of teachers and school officers authorized by law, moneys received from tuition at the summer schools, and loans to "State School Fund," which last-named sums shall be paid pursuant to the laws applicable thereto; this section shall not be construed to prohibit the payment due upon any contract made under an appropriation of the previous years; moneys received by the Department of Conservation and Development from the sale or lease of forest reserve lands pursuant to chapter one hundred and eighty-seven, Laws of nineteen hundred and thirteen; moneys received by the Quartermaster-General under the provisions of section seventeen, chapter 81, Laws of 1917, as amended March fourth, one thousand nine hundred and eighteen; moneys received by the Department of Health pursuant to chapter thirteen, Laws of nineteen hundred and fifteen, chapter two hundred and thirty-two, Laws of nineteen hundred and seventeen, and chapter thirty-nine, Laws of nineteen hundred and eighteen, and receipts pursuant to the provisions of chapter one hundred and forty-seven, Laws of nineteen hundred and eighteen.

5. In order that some degree of flexibility in appropriations may be had, any department or other State agency receiving an appropriation by any act of the Legislature may apply to the State House Commission for leave to transfer a part of any item granted to such department or agency to any other item in such appropriation. Such application shall only be made during the current year for which the appropriation was made, and if the State House Commission shall consent thereto, it shall notify the Comptroller thereof in writing, whereupon the Comptroller shall place the

amount so transferred to the credit of the item so designated; *provided, however*, that no sum appropriated for any permanent improvement shall be used for maintenance or for any temporary purpose.

6. The Comptroller of the Treasury is hereby authorized, empowered, directed, and it shall be his duty to make such correction of the title or text, or both, of an appropriation, necessary to make such appropriation available for the purpose or purposes of its intention. Such correction shall be by written ruling, reciting in appropriate detail the facts thereof and the reasons therefor, attested by the signature of said Comptroller and filed in the Department of the Comptroller of the Treasury as an official record thereof, and any action thereunder, including disbursements and the audit thereof, shall be legally binding and of full force and virtue.

7. The appropriations made to institutions operating under the provisions of chapter 147, Laws of 1918, shall be available subject to the following limitations: There shall be submitted monthly to the State Comptroller by the Department of Institutions and Agencies, a statement showing the number of inmates or patients maintained in each of the several institutions during the preceding month, the estimated number for the succeeding month together with the increase or decrease in population of such institution based on the estimate submitted by the Department of Institutions and Agencies to the Budget Commission, and the Comptroller is authorized, in the event of any institutional agency exceeding the proportion of its appropriation as based on the number of inmates so estimated, at any time during the fiscal year to refuse countersignature of requisitions and take whatever steps he shall deem necessary to reduce the expenditures of such institution to a proper proportion based on the decrease in population.

8. The Comptroller of the Treasury is hereby empowered, and it shall be his duty in the disbursement of funds available for the general uses of the State, to first provide for the maintenance of the administration of the government of the State, and of its courts, and of

its penal, correctional and charitable institutions, and to apply the remainder of such available funds in such manner and to such purpose for which appropriation may have been made as in his judgment may best conserve the interest of the State.

9. The person to whom is paid any salary or wages herein specifically appropriated as compensation for services in performing the duties of a particular office, position or employment shall not be paid from other moneys herein appropriated, any additional compensation.

10. Anything herein contained to the contrary notwithstanding, no person, now or hereafter filling an office, position or employment for which a definite compensation or salary range has been fixed by the Civil Service Commission under the provisions of chapter 24, of the Laws of 1918, shall receive for his services in said office, position or employment, a sum greater than the maximum amount provided by the schedule of compensation adopted by the Civil Service Commission in accordance with the provisions of said chapter 24, of the Laws of 1918; *provided, however*, that nothing herein contained shall be construed as altering, repealing or in any way affecting the provisions of chapter 49, of the Laws of 1916.

11. This act shall take effect on the first day of July, one thousand nine hundred and twenty.

Approved, with the exceptions noted on attached sheet, May 17, 1920.

STATE OF NEW JERSEY.
EXECUTIVE DEPARTMENT.

Page 15, lines 15 and 16:

For a survey and plan of a beach channel between Manahawkin and Beach Haven in Ocean county, two thousand dollars.

Page 18, lines 22, 23, 24, 25 and 26:

Carrying out the provisions of a bill pending entitled "An act to prevent fraud in the sale and disposition of certain securities within the State of New Jersey, seventy-five hundred dollars.

EDWARD I. EDWARDS,
Governor.

