

NUMBERS, LETTERS
AND TITLES

OF

STATE APPROPRIATIONS AND
ACCOUNTS CURRENT

FOR

Fiscal Year, July 1, 1933—June 30, 1934

For use in connection with the operations of
Chapter 231, P. L. 1933

No requisition or invoice without number, letter
and title plainly set forth will receive attention

JOHN McCUTCHEON
Comptroller

PROPERTY OF
NEW JERSEY STATE LIBRARY



186 W. STATE ST. PO BOX 520
TRENTON, NJ 08625-0520

NUMBERS, LETTERS
AND TITLES

OF

STATE APPROPRIATIONS AND
ACCOUNTS CURRENT

FOR

Fiscal Year, July 1, 1933—June 30, 1934

For use in connection with the operations of
Chapter 231, P. L. 1933

No requisition or invoice without number, letter
and title plainly set forth will receive attention

JOHN McCUTCHEON
Comptroller

To All Departments and Institutions

This handbook of appropriations for the fiscal year beginning July 1, 1933, and ending June 30, 1934, is published for the benefit and information of all parties concerned.

The several items composing the act herein contained are hereby declared to be appropriations for the fiscal year above mentioned for the purposes therein expressed.

In order that some degree of flexibility in appropriations may be had, and to meet contingencies not apparent at the passage of the act, the Comptroller, by authority vested in him under section 8 of Chapter 140, Laws of 1930, will make such correction of titles or text, or both, of appropriations necessary to make them available for the purpose or purposes intended, at such time as the necessity for them may be presented to him by the various boards, institutions, commissions or officials of the State.

Attention is directed to section one of the act with reference to the availability of the appropriations for the period of three months after the close of each fiscal year. State officers are advised that by reason of the enactment of this clause all unexpended balances will arbitrarily lapse at the close of the three months' period, except it be reserved as provided therein.

All miscellaneous receipts must be forwarded monthly in accordance with the law as heretofore, and each institution will be credited with the amount so received, but cannot use any sum in excess of the amount appropriated by the Appropriation Committee.

Every effort will be made by this Department to facilitate the payment of bills, and there should be no difficulty in each department and institution forwarding schedules of bills within five

days after the close of each month. Schedules should not be held simply because some firm with whom the institution is doing business fails to send in their invoice at the proper time. It might be better to forward a supplemental schedule later in the month.

This Department is enabled at all times to pass bills to payment promptly, and it is sincerely hoped that bookkeepers of institutions will make every effort to forward their schedules as frequently as they desire, and that they call upon this Department whenever it is desirable for such assistance as may be needed to expedite payments.

Institutional bookkeepers are directed to pay strict attention to copies of requisitions forwarded by the Purchasing Agent, and debit same against their appropriation when received. They become debits against the appropriation notwithstanding the fact that the goods ordered under the requisition have not been received. A prompt compliance with this will make it impossible for bookkeepers to carry balances different from this Department, as has occurred frequently in the past.

In submitting vouchers for reimbursement of personal expenditures hereafter, receipts will be required for hotel expenditures, Pullman car, and any miscellaneous expenditure for \$5.00 or excess thereof.

Extracts from Laws Relating to Disbursement of State Funds

RECEIPTS AND DISBURSEMENTS.

(Pg. 4958, C. S., sec. 102.)

An Act concerning appropriations of money.

(P. L. 1895, p. 788.)

102. *Money not to be drawn from treasury until explicitly appropriated.*—Sec. 1. That from and after the first day of November, eighteen hundred and ninety-five, no money shall be drawn from the treasury unless it shall have been explicitly appropriated by the annual appropriation act to the purpose for which it is drawn.

An Act regulating the receipt and disbursements of State moneys in certain cases. (Pg. 4958, C. S., sec. 105.)

(P. L. 1920, p. 473.)

105. *Payments from treasury for buildings, repairs or supplies; approval and presentation of bills.*—Sec. 1. No money shall hereafter be drawn from the treasury of this State to pay the salaries and expenses of employees of this State, or to defray the expenses of any department, institution, commission, board, committee or official of this State, or for or on account of any contract for building or for repairs or supplies, except upon bills presented to the Comptroller of the Treasury of this State, approved as follows:

(a) In the case of a department, by the head of a department, or by some person designated by him;

(b) In the case of an institution, by a majority of the board of managers or trustees of such institution, or by such person as shall be designated for that purpose by said board of managers or trustees;

(c) In the case of a board, commission or committee, by the president or chairman of such board, commission or committee or by such person as may be designated by any such board, commission or committee;

(d) In the case of an official not subordinate to the head of a department, by such official personally.

This act shall take effect immediately.

106. *Moneys to be reported to Comptroller and paid to Treasurer.*—Sec. 2. Hereafter all moneys collected by any department, institution, commission, board, committee or official of this State for the use of any such department, institution, commission, board, committee or official, or for the use of the State, shall be reported in detail to the Comptroller of the Treasury and paid to the State Treasurer. Such report and payment shall be made not later than the tenth day of the month following that during which the said moneys were received; *provided, however*, that nothing in this section contained shall be construed to repeal the provisions of any law now in force authorizing any department, institution, commission, board, committee or official to deduct from any moneys received for the use of any such department, institution, commission, board, committee or official, any costs, fees or expenses which they are now entitled by law to deduct. (P. L. 1907, p. 717.)

107. *Detailed report by treasurers of boards.*—Sec. 3. Within thirty days after this act shall take effect the several treasurers of the various boards of managers, trustees and commissions of this State shall make a detailed report to the Comptroller of the Treasury of all moneys then in their possession and of all moneys due or thereafter to become due to such board, trustees or commission, and shall immediately, upon the making of such report,

pay to the Treasurer of this State all moneys then in their possession, and all moneys as shown by the said report to become due in the future immediately upon the receipt of the same. (P. L. 1907, p. 718.)

108. *Suits to recover funds.*—Sec. 4. The Comptroller of the Treasury of this State shall cause suit to be instituted in any competent court of this or any other State for the recovery of any moneys due or hereafter to become due to the State of New Jersey or to any of its institutions, departments, commissions or officials. Said suit shall be in the name of the "State of New Jersey," as plaintiff. (P. L. 1907, p. 718.)

109. *Monthly statements by treasurers of boards; duplicate statements.*—Sec. 5. Hereafter the treasurer of any board or of any trustees having charge of any institution of this State, and receiving funds from this State, shall at the close of each month file with the Comptroller an itemized statement of expenses for the preceding month, which statement shall be approved as provided in section one, and shall be paid by the State Treasurer upon the warrant of the Comptroller. Such statement shall be made in duplicate, one of which shall be retained by the Comptroller and the other by the treasurer of the boards of managers or trustees, or otherwise, to whom the same shall be issued. (P. L. 1907, p. 718.)

110. *Approval of claims not provided for.*—Sec. 6. In case any bill or claim shall be presented against the State the approval of which is not provided for by this act, the Comptroller of the Treasury shall fix and determine the form and character of its approval. (P. L. 1907, p. 718.)

WITHDRAWALS

111. *Withdrawals from treasury for State school tax, agricultural college, etc.*—Sec. 7. Nothing in this act contained shall be construed to apply to the withdrawing of moneys from the

treasury of this State for the following purposes, namely, State school tax, United States appropriation to agricultural college, United States appropriation for disabled soldiers, United States appropriation for disabled soldiers, sailors, marines and their wives, agricultural college fund, and taxes for the use of taxing districts of this State, moneys received by the State from the taxation of railroad and canal property which may be by law apportioned to the various counties of the State for school purposes, and loans to "State school fund." (P. L. 1907, p. 719.)

CHAPTER 268, P. L. 1913.

An Act to regulate the payment of salaries of officers of this State. (Pg. 508.)

1. All officers paid by the government of the State of New Jersey shall be paid their salaries or compensation semi-monthly.
2. This act shall take effect immediately. (April 7th, 1913.)

CHAPTER 158, P. L. 1914.

A Supplement to an act entitled "An act regulating the receipt and disbursement of State moneys in certain cases," approved October thirty-first, one thousand nine hundred and seven. (P. 717)

BE IT ENACTED *by the Senate and General Assembly of the State of New Jersey:*

1. It shall be the duty of the Comptroller of the Treasury of this State, within sixty days after the passage of this act, to prepare a form of requisition covering the doing of any work or

labor, or the furnishing of any goods, chattels, supplies or material of any kind whatsoever, for use in every department, institution, commission, committee, official, board or body of the State government, which said form of requisition, when so prepared as aforesaid, shall be the only form which shall be used for the ordering of any work or labor, or the furnishing of any goods, chattels, supplies or materials of any kind whatsoever, for the use of said department, institution, commission, committee, official board or body of the State. There shall be indicated in said form of requisition the purpose of expense, the limitation of expense and a blank space for the signature of the officer authorized by law to incur any obligation or expense on the part of said department, institution, commission, committee, official, board or body of the State government, and provision shall be made in said form for the counter signature of the Comptroller or an assistant specially designated by him. A notice shall also be printed on said form of requisition that the same shall be invalid unless countersigned by said Comptroller or the assistant designated by him.

2. It shall be the duty of each and every department, commission, committee, official, board or body of any institution or organization of this State to designate the proper officer who shall sign all requisitions pursuant to the act to which this act is a supplement and to this act, and such designation shall be filed in the office of the Comptroller of the Treasury of this State within sixty days from the date of the passage of this act.

3. It shall be the duty of the Comptroller of the Treasury to prepare the form upon which shall be rendered all statements of indebtedness against any department, institution, commission, committee, official, board or body of the State government, which form of indebtedness when so prepared as aforesaid shall be the only form which shall be used for the evidence of and record of such indebtedness of such department, institution, commission, committee, official, board or body of the State government. A notice shall also be printed on said statements of indebtedness

that the same shall be invalid unless accompanied by the requisition by which said indebtedness was incurred as hereinbefore provided in this act. Said statements of indebtedness shall be approved in the manner now provided in the act to which this act is a supplement by the department, institution, commission, committee, official, board or body of the State government which has incurred the indebtedness set forth therein. The Comptroller of the Treasury shall have the power to indicate to every department, institution, commission, committee, official, board or body of the State government, the manner and method in which any and every form of indebtedness, including salaries of officers and employees when approved as provided by the act to which this act is a supplement, and in accordance with the provisions of this act, shall be presented to his department for audit, and it shall be his duty to examine, audit, adjust and settle all accounts so presented and certify the amounts adjusted or allowed to the Treasurer of the State for receipt and payment, and they shall be paid on warrant of the Comptroller when so examined, audited, adjusted and settled.

4. It shall be the duty of the Comptroller of the Treasury, in addition to the records now required by law or in the interest of the State, to provide such additional records as will easily indicate the expenditures authorized and anticipated by the issuance of any requisition as provided by this act, and to adjust the same in such manner as the interests of the State may demand and in no event shall said Comptroller, either by himself or the assistant designated by him, approve any requisition issued by any department, institution, commission, committee, official, board or body of the State for any sum in excess of the amount appropriated for any such department, institution, commission, committee, official, board or body of the State government in any fiscal year; *provided, however*, in the case of any department, institution, commission, committee, official, board or body of the State government which is now or hereafter may be in receipt of earnings, fines, fees, et cetera, or moneys from sources other than appropriations and which, by the operation of any law, are en-

titled to the use of the same for the purposes and expenses of said department, institution, commission, committee, official, board or body of the State government, it shall be lawful for the State Comptroller to approve of requisitions in the manner heretofore provided, up to the amount of said earnings, fines, fees, et cetera, on deposit in the State treasury, or as shown to his satisfaction by the records of said department, institution, commission, committee, official, board or body of the State government, up to and including June thirtieth of each year. It shall be lawful for the State Comptroller during the last month of the fiscal year to retain in his possession, out of the moneys appropriated but unexpended, a sum sufficient to pay all bills for which requisitions have been issued in accordance with the provisions of this act during the said fiscal year, but which remain unpaid.

5. It shall be the duty of the State Treasurer to pay, on the warrant of the Comptroller, all bills which have been duly certified according to the provisions of this act.

6. All acts and parts of acts inconsistent with the provisions of this act be and the same are hereby repealed, and this act shall take effect immediately.

Approved April 14, 1914.

CHAPTER 3, P. L. 1916.

A Further Supplement to an act entitled "An act regulating the receipt and disbursements of State moneys in certain cases," approved October thirty-first, nineteen hundred and seven.

BE IT ENACTED *by the Senate and General Assembly of the State of New Jersey:*

1. Every requisition under the act to which this is a supplement, shall immediately upon its receipt in the office of the Comptroller of the Treasury be endorsed or stamped with the date of its receipt and shall be allowed or rejected by the Comptroller of

the Treasury within the next business day after being so received, he having regard only to the question of whether or not the amount of such requisition is within the appropriation or allowances for each department, institution, commission, committee, official, board or body of the State, respectively, by whom such requisition is made, and not to the purpose for which such requisition shall be made or the cost, price, character or manner of purchase of articles therein mentioned.

2. No requisition shall be required for any salary or compensation that has been previously fixed and ascertained by law and is covered by any annual or supplemental appropriation.

3. This act shall take effect immediately.

Approved February 14, 1916.

CHAPTER 283, P. L. 1916.

An Act to amend an act entitled "A further supplement to an act entitled 'An act to regulate receipts and disbursements of State moneys in certain cases,' approved October thirty-first, nineteen hundred and seven," which further supplement was approved February fourteenth, nineteen hundred and sixteen.

BE IT ENACTED *by the Senate and General Assembly of the State of New Jersey:*

1. Section three of the above-mentioned act is hereby amended so as to read as follows:

2. This act shall take effect November first, nineteen hundred and sixteen.

3. This act shall take effect immediately.

Approved March 31, 1916.

CHAPTER 219, P. L. 1914.

An Act to amend an act entitled "An act for the punishment of crimes" (Revision of 1898), approved June fourteenth, one thousand eight hundred and ninety-eight.

BE IT ENACTED *by the Senate and General Assembly of the State of New Jersey:*

1. Section thirty-one (31) of the act to which this act is an amendment be and the same is hereby amended to read as follows:

31. Any person or persons, board or body charged with or having the control of any State office, department or institution, any board of chosen freeholders, or any township committee, or any board of aldermen, or common councilmen, or any board of education, or any board of commissioners of any county, township, city, town or borough in this State, or any committee of any such board, committee or commission, which, or any member thereof who shall disburse, order or vote for the disbursement of public moneys, in excess of the appropriation respectively to any such board or committee; or which board or committee, or any member thereof, who shall incur obligations in excess of the appropriation and limit of expenditure provided by law for the purposes respectively of any such board or committee, thus disbursing, ordering or voting for the disbursement and expenditure of public moneys, or thus incurring obligations in excess of the amount appropriated, and limit of expenditure as now or hereafter appropriated, and limited by law, shall be jointly or severally guilty of a misdemeanor; *provided*, nothing herein shall prevent any board of education from keeping open the public schools.

2. This act shall take effect immediately.

Approved April 15, 1914.

CHAPTER 70, P. L. 1930.

A Supplement to an act entitled "An act for the punishment of crimes" (Revision of 1898), approved June fourteenth, one thousand eight hundred and ninety-eight.

BE IT ENACTED *by the Senate and General Assembly of the State of New Jersey:*

1. No contract or agreement for the construction of any building or buildings, for the making of any alterations, extensions or repairs thereto, for the doing of any work or labor, or for the furnishing of any goods, chattels, supplies or materials of any kind whatsoever, the cost or contract price whereof is to be paid with State funds, and shall exceed the sum of one thousand dollars (\$1,000), shall be awarded, made or entered into by the board of managers or board of trustees of any State institution, or by any State department or commission, or by any person or persons whomsoever acting for or on behalf of the State, without first having publicly advertised for bids upon the same, according to the specifications to be furnished to or for the inspection of prospective bidders by the board of managers or board of trustees of any State institution, or by the State department or commission, or by the person or persons acting for or on behalf of the State, authorized to procure the same, which advertisement shall be inserted in three or more newspapers once each week for at least three weeks successively next before the time fixed for receiving bids, two of which newspapers shall be printed and published in the county wherein such building or buildings are to be built, such alterations, extensions or repairs made, such work or labor done, or such goods, chattels, supplies or materials furnished, and one of which newspapers shall be printed and published in the city of Trenton, in this State, and which advertisement shall designate the time and place when and where sealed proposals, which shall be required to be accompanied in each case with cash or a certified check for at least five per centum of the amount of the bid, will be

received and publicly opened and read; and the contract shall, within fourteen days thereafter, be awarded to the lowest responsible bidder, except that the right to reject any or all bids is reserved to and may be exercised by the person or persons acting for or on behalf of the State in such matters; subject to the execution by him of a proper contract or agreement and the furnishing by him, within a reasonable time, of a bond to the State of New Jersey, which bond shall be in the amount equal to at least fifty per centum of the amount of such contract or agreement, with satisfactory security, conditioned for the faithful performance of his contract or agreement; any person or persons authorizing, consenting to, making or procuring to be made any contract or agreement in violation of any of the provisions hereof, or making or procuring to be made payment of State funds for or on account of any contract or agreement made or entered into in violation of any of the provisions hereof, shall be guilty of a misdemeanor; *provided, however*, that nothing herein contained shall apply to any purchase by any State institution, commission, board, body or officer from the Federal government or from any agency thereof; *and provided, further*, that nothing in this act shall be construed to prohibit the State House Commission, by unanimous vote of all the members thereof, in open public meeting, from awarding any contract or authorizing the award of any contract for the doing of any work, or the furnishing of any goods, chattels, supplies or materials without first advertising as herein required, in case of public exigency, or for the purchase of perishable food supplies, or where property has been destroyed by fire or by the elements, and the determination of such State House Commission that a public exigency exists shall not be questioned.

2. All acts and parts of acts inconsistent with the provisions of this act be and the same are hereby repealed, and this act shall take effect immediately.

Approved April 7, 1930.

CHAPTER 262, P. L. 1915.

An act to amend an act entitled "A supplement to an act entitled 'An act regulating the receipt and disbursement of State moneys in certain cases,' approved October thirty-first, one thousand nine hundred and seven," approved March thirtieth, one thousand nine hundred and ten.

BE IT ENACTED *by the Senate and General Assembly of the State of New Jersey:*

1. Any board or institution of the State, receiving from the State for its maintenance an annual appropriation of State funds, may, for the purpose of paying such current expenses of maintenance, requiring a prompt cash outlay, establish a petty cash expense fund.

2. The State Treasurer, upon the warrant of the State Comptroller, may, for the purpose aforesaid, pay to the treasurer of such board or institution or the person or official acting as such, from the annual appropriation of State funds for its maintenance, an amount necessary therefor not exceeding two thousand dollars (in any fiscal year) upon the application in writing by the management of such board or institution.

3. The treasurer of such board or institution, or the official acting as such, shall include in the monthly schedule of expenses as provided by section five (5) of the act to which this act is a supplement, a detailed monthly account of the disbursement of said fund accompanied by appropriate vouchers therefor approved by the management of such board or institution, and shall devote the sum thereof when received from the State Treasurer to the reimbursement of said fund.

4. Any question arising in respect hereof with reference to the amount to be allowed each institution or board, the expenditure thereof, the accounting therefor, and the repayment thereof to the State Treasurer, shall be finally determined by the ruling of the State Comptroller.

5. All acts or parts thereof inconsistent herewith are hereby repealed.

6. This act shall take effect immediately.

Approved April 8, 1915.

CHAPTER 231, LAWS OF 1933.

AN ACT making appropriations for the support of the State government and for several public purposes for the fiscal year ending June thirtieth, one thousand nine hundred and thirty-four, and regulating the disbursement thereof.

BE IT ENACTED by the Senate and General Assembly of the State of New Jersey:

1. The following sums or so much thereof as may be necessary, be and they are hereby appropriated out of the State fund for the respective public officers and for the several purposes herein specified, for the fiscal year ending on the thirtieth day of June, in the year one thousand nine hundred and thirty-four, and shall be available for expenditure during said fiscal year, and for a period of three months thereafter to pay obligations incurred during said fiscal year only. At the expiration of said three months' period all unexpended balances, unless specifically held by contracts on file with the Comptroller of the Treasury, shall lapse into the State treasury, or in case of appropriations from special funds shall lapse to the credit of such special funds.

A. EXECUTIVE AND ADMINISTRATIVE.

A 1. Attorney-General's Department.

Salaries:		<i>Account No.</i>
Attorney-General ...	\$7,000 00	A 1 A
Assistant Attorney-General	7,500 00	A 1 B
Assistant Attorney-General	6,000 00	A 1 C

		<i>Account No.</i>
Assistant Attorney-General	6,000 00	A 1 D
Assistant Attorney-General	6,000 00	A 1 E
Assistant Attorney-General	6,000 00	A 1 F
Second Assistant Attorney-General ...	9,000 00	A 1 G
Senior legal assistant	6,500 00	A 1 H
Senior legal assistant	6,000 00	A 1 I
Legal assistant	5,500 00	A 1 J
Principal law clerk ..	3,000 00	A 1 K
Senior law clerk-stenographer	2,400 00	A 1 L
Compensation for other assistants ...	13,440 00	A 1 M
	<hr/>	\$84,340 00
Materials and Supplies:		
Stationery and office supplies	\$1,000 00	A 1 N
Law books	250 00	A 1 O
Vehicular transportation supplies	350 00	A 1 P
Office equipment	200 00	A 1 Q
	<hr/>	1,800 00
Miscellaneous Expenses:		
Traveling expenses ..	\$1,000 00	A 1 R
Other miscellaneous expenses	600 00	A 1 S
Expenses in connection with escheat cases	300 00	A 1 T
	<hr/>	1,900 00
Extraordinary Expenditures:		
Preparation and trial Delaware river boundary suit	\$5,000 00	A 1 U
Preparation and trial Lighterage Case ..	10,000 00	A 1 V

Preparation and trial Dorrance Estate Tax Case	10,000 00	<i>Account No.</i> A 1 W
Preparation and trial Railroad Tax Cases	5,000 00	A 1 X
Contingent Fund for Unanticipated Liti- gation	1,000 00	A 1 Y
	<hr/>	
	31,000 00	

Division of Securities.

Salaries:

Assistant Attorney- General	\$7,500 00	A 1 Z
Member of legal staff	4,000 00	A 1 AA
Investigator	1,980 00	A 1 BB
Compensation for clerks and stenog- raphers	5,160 00	A 1 CC
	<hr/>	
	18,640 00	

Materials and Supplies:

Stationery and office supplies	\$500 00	A 1 DD
Office equipment	100 00	A 1 EE
	<hr/>	
	600 00	

Miscellaneous Expenses:

Office rent	\$3,200 00	A 1 FF
Expenses of investiga- tions	4,000 00	A 1 GG
Telephone, telegraph and postage	900 00	A 1 HH
	<hr/>	
	8,100 00	

\$146,380 00

A 2. Budget Commission.

Salaries:		<i>Account No.</i>
Budget officer	\$7,000 00	A 2 A
Accountant	5,200 00	A 2 B
Compensation for as- sistants	3,370 00	A 2 C
	<hr/>	\$15,570 00
Materials and Supplies:		
Stationery and office supplies	200 00	A 2 D
Vehicular transporta- tion supplies	200 00	A 2 E
	<hr/>	400 00
Miscellaneous:		
Printing	\$5,000 00	A 2 F
Other miscellaneous expenses	750 00	A 2 G
	<hr/>	5,750 00
		<hr/> <hr/>
		\$21,720 00

A 3. Civil Service Commission.

Salaries:		
Commissioners	\$18,000 00	A 3 A
Chief examiner and secretary	10,000 00	A 3 B
Assistant chief exam- iner	5,700 00	A 3 C
Assistant secretary ..	3,180 00	A 3 D
Medical examiner ...	3,000 00	A 3 E
Examiners	23,460 00	A 3 F
Official stenographer .	2,400 00	A 3 G
Institutional examiner	2,400 00	A 3 H
Special examiners ..	500 00	A 3 I
Monitors	1,500 00	A 3 J
Compensation for as- sistants	75,000 00	A 3 K
Janitors	100 00	A 3 L
	<hr/>	\$145,240 00

Materials and Supplies:

		<i>Account No.</i>
Stationery and office supplies	\$6,000 00	A 3 M
Office equipment	800 00	A 3 N
Vehicular transportation supplies	500 00	A 3 O
	<hr/>	
	7,300 00	

Miscellaneous:

Traveling expenses .	1,500 00	A 3 P
Advertising	1,500 00	A 3 Q
Printing	800 00	A 3 R
Rent	300 00	A 3 S
Other miscellaneous expenses	300 00	A 3 T
	<hr/>	
	4,400 00	
	<hr/>	
	\$156,940 00	
	<hr/> <hr/>	

A 4. Comptroller's Department.**Salaries:**

Comptroller	\$6,000 00	A 4 A
Chief clerk and deputy comptroller	7,000 00	A 4 B
Head clerk book-keeper	3,000 00	A 4 C
Clerical services	19,500 00	A 4 D
	<hr/>	
	\$35,500 00	

Materials and Supplies:

Stationery and office supplies	4,000 00	A 4 E
-------------------------------------	----------	-------

Miscellaneous:

Premium on surety bonds	\$300 00	A 4 F
Other miscellaneous expenses	1,000 00	A 4 G
	<hr/>	
	1,300 00	

Audit Department.

Salaries:		<i>Account No.</i>
Chief auditor	\$6,000 00	A 4 H
Auditors and assistants	27,000 00	A 4 I
	<hr style="width: 100%;"/>	
	33,000 00	
 Miscellaneous:		
Traveling expenses	200 00	A 4 J
	<hr style="width: 100%;"/>	
	\$74,000 00	
	<hr style="width: 100%;"/>	
	<hr style="width: 100%;"/>	

A 5. State Accounting and Auditing Department.

Salaries and expenses incurred in carrying out the provisions of chapter 269, Laws of 1930.

Salaries:		
Chief accountant	\$6,000 00	A 5 A
Assistant chief accountant	3,600 00	A 5 B
Assistant chief auditor	3,600 00	A 5 C
Auditors (6)	13,500 00	A 5 D
Calculating machine operator-typists (4)	6,000 00	A 5 E
Clerks (2), (confidential and senior) ...	4,000 00	A 5 F
	<hr style="width: 100%;"/>	
	\$36,700 00	
 Materials and Supplies:		
Stationery and office supplies	1,200 00	A 5 G
 Miscellaneous:		
Traveling expenses—auditors	\$2,200 00	A 5 H
Printing and binding	500 00	A 5 I
	<hr style="width: 100%;"/>	
	2,700 00	
	<hr style="width: 100%;"/>	
	\$40,600 00	
	<hr style="width: 100%;"/>	
	<hr style="width: 100%;"/>	

A 6. Emergency Fund.

For the Governor, to enable him to meet any emergency requiring the expenditure of money not otherwise appropriated, and to cover any incidental personal expense or the expenses of commissioners appointed by him under statute, or in his discretion

Account No.
\$10,000 00 A 6 A

A 7. Executive Department.

Salaries:

Governor	\$20,000 00	A 7 A
Secretary to the Governor	5,000 00	A 7 B
Executive clerk	3,600 00	A 7 C
Assistant secretary to Governor	3,000 00	A 7 D
Compensation for assistants, \$9,000.00, extra services, \$500.00	9,500 00	A 7 E
	\$41,100 00	

Materials and Supplies:

Stationery and office supplies	2,000 00	A 7 F
-------------------------------------	----------	-------

Miscellaneous:

Maintenance, cottage at Sea Girt and entertainment therein	\$15,000 00	A 7 G
Maintenance of Secretary to the Governor during encampment	1,000 00	A 7 H
Other miscellaneous expenses	1,300 00	A 7 I
	17,300 00	

\$60,400 00

A 8. Secretary of State.

Salaries:		<i>Account No.</i>
Secretary of State ..	\$6,000 00	A 8 A
Assistant Secretary of State	3,000 00	A 8 B
Chief clerk	7,000 00	A 8 C
Head clerk	4,500 00	A 8 D
Election clerk	4,500 00	A 8 E
Compensation for as- sistants	30,240 00	A 8 F
	<hr/>	\$55,240 00
Materials and Supplies:		
Stationery and office supplies	8,000 00	A 8 G
Miscellaneous:		
Election expenses ...	\$25,000 00	A 8 H
Printing copies of "An act concerning corporations"	3,000 00	A 8 I
Photostating copies of certificates of incor- poration	3,000 00	A 8 J
Traveling expenses ..	75 00	A 8 K
Other miscellaneous expenses	900 00	A 8 L
	<hr/>	31,975 00
Additions and Improvements:		
Vault equipment	1,500 00	A 8 M
	<hr/>	\$96,715 00
	<hr/>	

A 9. Department of Motor Vehicles.

Salaries:		
Commissioner	\$5,000 00	A 9 A
Deputy Commissioner	2,750 00	A 9 B
Chief clerk	2,550 00	A 9 C

Account No

Chief inspector	1,800 00	A 9 D
Deputy chief inspectors (6)	9,900 00	A 9 E
Compensation for inspectors, clerks and other employees, present \$130,200.00, new \$5,510.00	135,710 00	A 9 F
	<u> </u>	\$157,710 00
Materials and Supplies:		
Stationery and office supplies	\$32,000 00	A 9 G
Metal and materials for markers	70,000 00	A 9 H
Office equipment	2,750 00	A 9 I
Motor vehicle transportation supplies .	18,000 00	A 9 J
	<u> </u>	122,750 00
Miscellaneous:		
Postage	\$10,000 00	A 9 K
Other miscellaneous expenses	1,500 00	A 9 L
Liability insurance ..	1,125 00	A 9 M
Traveling expenses ..	2,500 00	A 9 N
Subscriptions	750 00	A 9 O
Telephone and telegraph	4,000 00	A 9 P
Printing laws	3,000 00	A 9 Q
Bonds of commissioner, deputy commissioner and agents .	1,625 00	A 9 R
Freight and express .	1,500 00	A 9 S
	<u> </u>	26,000 00
Additions and Improvements:		
Purchase of automobiles	\$6,000 00	A 9 T
Purchase and repair of typewriters	1,500 00	A 9 U
	<u> </u>	7,500 00

Extraordinary Expenditures:		<i>Account No.</i>
Safety eucational campaign	10,000 00	A 9 V

Financial Responsibility Division.

Salaries:

Compensation for assistants	18,510 00	A 9 W
-----------------------------------	-----------	--------------

Materials and Supplies:

Stationery and office supplies	\$1,000 00	A 9 X
Office equipment	200 00	A 9 Y
	<hr/>	
	1,200 00	

Miscellaneous Expenses:

Postage and expressage	900 00	A 9 Z
------------------------------	--------	--------------

Bill of Sale Division.

Salaries:

Compensation for assistants	22,200 00	A 9 AA
-----------------------------------	-----------	---------------

Materials and Supplies:

Stationery, office sup- plies and printing forms, safety paper	\$8,000 00	A 9 BB
Office equipment, steel files	1,000 00	A 9 CC
Typewriters	200 00	A 9 DD
	<hr/>	
	9,200 00	

Miscellaneous Expenses:

Postage	\$3,750 00	A 9 EE
Other miscellaneous expenses	400 00	A 9 FF
Telephone and tele- graph	1,000 00	A 9 GG
	<hr/>	
	5,150 00	

Bureau of Traffic Control

Salaries:		<i>Account No</i>
Compensation for assistants	10,410 00	A 9 HH
Materials and Supplies:		
Stationery and office supplies	200 00	A 9 II
Miscellaneous Expenses:		
Postage	\$150 00	A 9 JJ
Rental of machines and other miscellaneous expenses ..	600 00	A 9 KK
Telephone and telegraph	150 00	A 9 LL
	<hr/> 900 00	

The above items in this account are appropriated for the period from July 1 to December 31, 1933.

Payments of above items in this account to be made from the receipts of the Department of Motor Vehicle Regulation and Registration, pursuant to Chapter 235, Laws of 1909.

\$392,630 00

A 10. State House Commission.

Salaries and Wages:

Custodian, State House	\$4,500 00	A 10 A
Chief engineer	4,000 00	A 10 B
Superintendent of State House Annex and State office building	3,600 00	A 10 C
Compensation for assistants and helpers	189,910 00	A 10 D
	<hr/> \$202,010 00	

Materials and Supplies:

		<i>Account No.</i>
Heat, light, power and electricity	\$50,000 00	A 10 E
Stationery and office supplies, furniture and carpets	2,000 00	A 10 F
Other materials and supplies	10,000 00	A 10 G
	<hr/>	
Current repairs	62,000 00	A 10 H
	20,000 00	

Miscellaneous:

Insurance	\$4,200 00	A 10 I
Capitol post office, postage	100,000 00	A 10 J
Telephone and telegraph, State Departments in Trenton	30,000 00	A 10 K
Freight and express and cost of moving	1,800 00	A 10 L
Maintenance of Stacy Park and Capitol and annex grounds	4,000 00	A 10 M
Other miscellaneous expenses	500 00	A 10 N
	<hr/>	
	140,500 00	

Rentals for State Departments in Newark:

Court of Chancery ..	\$15,715 00	}	A 10 O
Board of Public Utility Commissioners .	21,000 00		
Department of Banking and Insurance .	6,650 00		
Department of Labor	29,445 00		
State Board of Tenement House Supervision	11,662 00		
Commission for the Blind	10,000 00		
Attorney-General's Department	3,700 00		
	<hr/>		
	98,172 00		

Rentals for State Departments in Trenton :

Budget Commission .	\$1,995 00
Department of Weights and Meas- ures	2,400 00
Department of Agri- culture	15,500 00
Department of Police	8,400 00
State Employees' Re- tirement System ..	2,500 00
Department of Labor	15,000 00
State Board of Chil- dren's Guardians .	8,000 00
Commission on Re- vision and Con- solidation of Public Statutes	5,216 40
Rental for building for State exhibits at Trenton Fair	5,000 00

Account No.
A 10 P

Rentals in Other Cities :

Associate Justices' of- fices	6,240 00
Chancery Courts, At- lantic City, Jersey City and Camden .	33,500 00
Vice-Cancellor's quart- ers, Jersey City, Hoboken, Elizabeth and Toms River ..	6,870 00

\$110,621 40

\$633,303 40

A 11. Treasurer's Department

Salaries:		<i>Account No.</i>
Treasurer	\$6,000 00	A 11 A
Cashier and deputy treasurer	6,000 00	A 11 B
Head clerk	3,000 00	A 11 C
Compensation for other assistants ...	24,160 00	A 11 D
	<hr/>	\$39,160 00
 Materials and Supplies:		
Stationery and office supplies	2,500 00	A 11 E
 Miscellaneous:		
Premiums on surety bonds for Treasurer and Deputy Treas- urer	\$750 00	A 11 F
Other miscellaneous expenses	400 00	A 11 G
	<hr/>	1,150 00

Department of Municipal Accounts

Salaries:		
Commissioner	\$7,500 00	A 11 H
Head auditor	4,500 00	A 11 I
Principal auditors (3)	12,000 00	A 11 J
Senior auditors (2)	5,640 00	A 11 K
Examiner	4,200 00	A 11 L
Compensation for au- ditors and other as- sistants	35,520 00	A 11 M
Expenditures for spe- cial investigations, chapter 266, Laws of 1918	10,000 00	A 11 N
	<hr/>	79,360 00

Materials and Supplies:

Stationery and office supplies	\$2,000 00	<i>Account No.</i> A 11 O
Office equipment	500 00	A 11 P
	<hr/>	2,500 00

Miscellaneous:

Traveling expenses .	\$16,000 00	A 11 Q
Printing, binding, etc.	1,000 00	A 11 R
Other miscellaneous expenses	300 00	A 11 S
	<hr/>	17,300 00
		<hr/>
		\$141,970 00
		<hr/> <hr/>

A 12. State Purchasing Department.**Salaries and Wages:**

State Purchasing Commissioner	\$7,000 00	A 12 A
Chief clerk and buyer	4,250 00	A 12 B
Supervisors of pur- chases (5)	13,560 00	A 12 C
Compensation for as- sistants and clerical services	11,970 00	A 12 D
	<hr/>	\$36,780 00

Materials and Supplies:

Stationery and office supplies	\$2,400 00	A 12 E
Vehicular transporta- tion supplies	750 00	A 12 F
Office equipment	300 00	A 12 G
	<hr/>	3,450 00

Miscellaneous:

Traveling expenses ..	\$700 00
Advertising, pursuant to chapter 70, Laws of 1930	3,250 00
	<hr/>

Account No.

A 12 H

A 12 I

3,950 00

State Purchase Fund.

The unexpended balance of the "Purchase Fund" created in accordance with the provisions of chapter 277, Pamphlet Laws of one thousand nine hundred and seventeen, item one hundred, together with such sums as may be returned to the State treasury for the reimbursement of the appropriation provided by said item so that a "Purchase Fund" not exceeding \$250,000.00 will be established and maintained for the purpose of making payments for purchases in the operation of chapter 179, Pamphlet Laws of one thousand nine hundred and thirty-one, and the expenses of handling, storing and transporting purchases so made, the cost of said purchases to be apportioned among the various using agencies and the appropriations current for their use so as to reimburse the said "Purchase Fund" for said purchases when so made; said amounts so appropriated to be credited to said fund when deposited in the State treasury for disbursement in accordance with the provisions of said chapter 179, Pamphlet Laws of one thousand nine hundred and thirty-one, so as

to constitute it a revolving fund for purchases is hereby appropriated; *provided, however,* that any sum or sums in excess of the amount hereby appropriated received by the purchasing agent from any source shall by him be paid to the State Treasurer and deposited in the general fund of the State.

Printing.

Miscellaneous:		<i>Account No.</i>
Legislative printing .	\$75,000 00	A 12 J
Printing and binding public documents .	20,000 00	A 12 K
Printing and circulat- ing laws	7,500 00	A 12 L
	<hr style="width: 100%;"/>	
	102,500 00	
	<hr style="width: 100%;"/>	
	\$146,680 00	
	<hr style="width: 100%;"/>	

A 13. State Athletic Commissioner.

Salaries:		
Commissioner	\$5,000 00	A 13 A
Compensation for other assistants . . .	19,160 00	A 13 B
	<hr style="width: 100%;"/>	
	\$24,160 00	

Materials and Supplies:

Stationery, office supplies and equipment	500 00	A 13 C
--	--------	--------

Miscellaneous:

Traveling and incidental expenses	5,700 00	A 13 D
	<hr style="width: 100%;"/>	
	\$30,360 00	
	<hr style="width: 100%;"/>	

B. LEGISLATIVE.**B 1. Legislature.****Salaries:**

Senators and members of General Assem- bly	\$40,833 32	<i>Account No</i> B 1 A
Compensation for of- ficers and employees	30,000 00	B 1 B
	<hr/>	\$70,833 32

Materials and Supplies:

Manuals of the Legis- lature	\$5,000 00	B 1 C
Toilet and other neces- sary articles to be furnished by the State House Com- mission	200 00	B 1 D
	<hr/>	5,200 00

Miscellaneous:

Indexing Journal and Minutes and other incidental and contingent expenses	25,000 00	B 1 E
	<hr/>	\$101,033 32
	<hr/>	

C. JUDICIAL.**C 1. Clerk in Chancery.****Salaries:**

Clerk in Chancery ..	\$6,000 00	C 1 A
Chief clerk	5,500 00	C 1 B
Law clerks (2)	7,100 00	C 1 C
Compensation for as- sistants	76,100 00	C 1 D
	<hr/>	\$94,700 00

Materials and Supplies:

Stationery, office supplies and other materials	10,000 00	<i>Account No.</i> C 1 E
--	-----------	------------------------------------

Miscellaneous:

Premium on surety bonds	475 00	C 1 F
-------------------------------	--------	--------------

	\$105,175 00	
	\$105,175 00	

C 2. Clerk of the Supreme Court.**Salaries:**

Clerk of the Supreme Court	\$6,000 00	C 2 A
Chief clerk	5,500 00	C 2 B
Compensation for as- sistants	39,680 00	C 2 C
	\$51,180 00	

Materials and Supplies:

Stationery and office supplies	\$4,000 00	C 2 D
Other materials and supplies	400 00	C 2 E
	4,400 00	

Miscellaneous:

Other miscellaneous expenses	900 00	C 2 F
-----------------------------------	--------	--------------

	\$56,480 00	
	\$56,480 00	

C 3. Court of Chancery.**Salaries:**

Chancellor	\$19,000 00	C 3 A
Vice-Chancellors	180,000 00	C 3 B
Secretaries to Vice- Chancellors	20,000 00	C 3 C
Chancellor's secretary	2,000 00	C 3 D

Compensation and traveling expenses of Sergeants-at-arms	32,000 00	<i>Account No.</i> C 3 E
Compensation and allowance of advisory masters and their official stenographers	38,500 00	C 3 F
Compensation of stenographers, and for services pursuant to section 103, chapter 158, Laws of 1902	45,000 00	C 3 G
	<hr/>	\$336,500 00
Materials and Supplies:		
Stationery and office supplies	4,000 00	C 3 H
Miscellaneous:		
Expenses in connection with leased Chancery Chambers	\$1,500 00	C 3 I
Telephone service in connection with Chambers	1,000 00	C 3 J
	<hr/>	2,500 00
		<hr/>
		\$343,000 00
		<hr/> <hr/>

C 4. Court of Errors and Appeals.

Salaries:

Compensation of judges of the Court of Errors and Appeals, at \$40.00 per diem	\$45,000 00	C 4 A
Compensation of officers	3,500 00	C 4 B
	<hr/>	\$48,500 00

Miscellaneous:

Printed or type-written copies of draft of opinions under the direction of the presiding judge	\$2,000 00	<i>Account No.</i> C 4 C
Binding State cases, briefs, et cetera, and printing lists of causes, et cetera ..	2,000 00	C 4 D
	<hr/>	
	4,000 00	
	<hr/>	
	\$52,500 00	
	<hr/> <hr/>	

C 5. Court of Pardons.**Salaries:**

Compensation of judges of the Court of Pardons, at \$20.00 per diem ...	\$2,500 00	C 5 A
Compensation of clerk and stenographer	1,350 00	C 5 B
	<hr/>	
	\$3,850 00	

Materials and Supplies:

Stationery and office supplies	300 00	C 5 C
-------------------------------------	--------	-------

Miscellaneous:

Other miscellaneous expenses	75 00	C 5 D
	<hr/>	
	\$4,225 00	
	<hr/> <hr/>	

C 6. Court Expenses.

Payments to counties for services of judges of court of common pleas at the rate of \$40.00 per diem holding Circuit Court, pursuant to chapter 316, Laws of 1931	\$10,000 00	<i>Account No.</i> C 6 A
	<u> </u>	

C 7. Law and Equity Reports.**Salaries:**

Chancery reporter ...	\$500 00	C 7 A
Supreme Court reporter	500 00	C 7 B
	<u> </u>	
	\$1,000 00	

Miscellaneous:

Publication of Chancery reports	\$6,500 00	C 7 C
Publication of law reports	6,500 00	C 7 D
Binding Chancery and law reports	2,500 00	C 7 E
	<u> </u>	
	15,500 00	
	<u> </u>	
	\$16,500 00	
	<u> </u>	

C 8. Stenographic Reporters.

For amount to be refunded to various counties in this State for salaries of stenographic reporters appointed by the justices of the Supreme Court, pursuant to chapter 81, of the Laws of 1901	\$56,000 00	C 8 A
	<u> </u>	

C 9. Supreme Court.

Salaries:		<i>Account No.</i>
Chief Justice	\$19,000 00	C 9 A
Associate justices ...	144,000 00	C 9 B
Circuit Court judges.	224,000 00	C 9 C
Salaries of secretaries to justices of the Supreme Court, pursuant to chapter 249, Laws of 1928	18,000 00	C 9 D
Compensation for assistants	2,000 00	C 9 E
Board of bar examiners, salary of members, secretary, assistant secretary and messenger	16,150 00	C 9 F
	<hr style="width: 20%; margin-left: auto; margin-right: 0;"/> \$423,150 00	

Materials and Supplies:

Stationery and office supplies	200 00	C 9 G
--------------------------------------	--------	--------------

Miscellaneous:

There is hereby appropriated the undisbursed balance on the 30th day of June, 1933, of the following appropriations:

Other expenses incurred by court order.	C 9 H
---	--------------

Expenses of Board of Bar Examiners incurred by court order, including disbarment proceedings.	C 9 I
---	--------------

\$423,350 00

**C 10. Commission on Revision and Consolidation of
Public Statutes.**

Salaries:		<i>Account No.</i>
Compensation for employees	\$56,220 00	C 10 A
 Materials and Supplies:		
Stationery and office supplies.....	1,000 00	C 10 B
 Miscellaneous:		
Traveling expenses ..	\$150 00	C 10 C
Postage, express and other miscellaneous expenses	100 00	C 10 D
	<hr/>	
	250 00	
	<hr/>	
	\$57,470 00	
	<hr/> <hr/>	

C 11. Judicial Council.

Salaries:		
Secretary	\$1,800 00	C 11 A
 Materials and Supplies:		
Stationery and office supplies	500 00	C 11 B
 Miscellaneous:		
Printing	\$1,200 00	C 11 C
Telephone and tele- graph	200 00	C 11 D
Postage	200 00	C 11 E
Traveling expenses ..	750 00	C 11 F
Expenses of investiga- tions	750 00	C 11 G
	<hr/>	
	3,100 00	
	<hr/>	
	\$5,400 00	
	<hr/> <hr/>	

D. REGULATIVE.

D 1. Board of Commerce and Navigation.

Salaries:		<i>Account No.</i>
Director	\$9,000 00	D 1 A
Assistant chief engineer	1,200 00	D 1 B
Consulting engineer ..	1,200 00	D 1 C
Assistant secretary ..	3,600 00	D 1 D
Office engineer	3,900 00	D 1 E
Other assistants, public hearings, searches, surveys, witnesses on trespasses, et cetera ...	25,310 00	D 1 F
	\$44,210 00	
Materials and Supplies:		
Stationery and office supplies	\$1,000 00	D 1 G
Office equipment	100 00	D 1 H
	1,100 00	
Miscellaneous:		
Traveling expenses ..	\$2,500 00	D 1 I
Postage	750 00	D 1 J
Telephone and telegraph	400 00	D 1 K
Rents	7,345 00	D 1 L
Insurance on boats ...	500 00	D 1 M
Expenses in connection with study and plans for beach protection measures and extension riparian surveys	1,000 00	D 1 N
Operation chief inspectors' boats	600 00	D 1 O

Operation cars and boats	300 00	<i>Account No.</i> D 1 P
Other miscellaneous expenses	800 00	D 1 Q
Insurance on autos ..	100 00	D 1 R
	<hr/>	
	14,295 00	

Expenditures for Inland Waterways:

Construction, reconstruction and maintenance and improvement of inland waterway, including \$1,200.00 for dredging of Manasquan River 45,000 00 D 1 S

The Board is hereby authorized to charge administrative salaries to the extent of \$10,000.00 against the sum of \$45,000.00 appropriated from the Gas Tax.

Appropriation including estimated receipts \$104,605 00

Appropriation for administration expenses deducted, pursuant to chapter 223, Laws of 1922, estimated as 40 per centum of the total appropriations \$23,842 00

Less proceeds of the tax on sale of motor vehicle fuels, pursuant to chapter 334, Laws of 1927 45,000 00

68,842 00

Net amount appropriated \$35,763 00

D 2. Board of Fish and Game Commissioners.

For salaries and wages, and for the expenses of maintenance and operation of the New Jersey Board of Fish and Game Commissioners to include the expenses of administration and of the fish hatchery and game farms.

All receipts from hunters' and anglers' licenses pursuant to the provisions of chapter 152 of the Laws of 1914; chapter 120, Laws of 1915, and chapter 125 of the Laws of 1922.

All receipts, licenses and sales pursuant to the provisions of chapter 153 of the Laws of 1918.

All fines pursuant to the provisions of chapter 247 of the Laws of 1911.

All such receipts as are above set forth, and any balance of receipts that may not have been disbursed on or before the end of the fiscal year ending June thirtieth, one thousand nine hundred and thirty-three, are hereby appropriated to the Board of Fish and Game Commissioners, but there may only be expended of said receipts and balance the amounts as itemized below, and for bills incurred during the fiscal year ending June thirtieth, one thousand nine hundred and thirty-three, and no portion of any receipts shall lapse into the general funds of the State; *provided, however*, that an excess may be expended and is hereby appropriated above the amounts herein below indicated when expressly approved

by the State House Commission, but limited to the amount of the receipts of the board for the fiscal year.

Salaries and Wages:

		<i>Account No.</i>
Executive secretary..	\$5,000 00	D 2 A
Assistant secretary ..	2,880 00	D 2 B
Assistant protectors, wardens, superin- tendents and other officers and em- ployees	137,280 00	D 2 C
	\$145,160 00	

Materials and Supplies:

Food	\$33,000 00	D 2 D
Fuel, light, power and water	4,800 00	D 2 E
Stationery and office supplies	1,600 00	D 2 F
Vehicular transporta- tion supplies	20,000 00	D 2 G
Purchase of live game and fish	30,000 00	D 2 H
Farm and stable sup- plies	8,800 00	D 2 I
Other materials and supplies	1,500 00	D 2 J
	99,700 00	
Current repairs	3,000 00	D 2 K

Miscellaneous:

Printing	\$2,500 00	D 2 L
Hunting and fishing li- censes and buttons..	6,000 00	D 2 M
Traveling expenses ..	5,000 00	D 2 N
Telephone and tele- graph	1,500 00	D 2 O
Postage	1,200 00	D 2 P

		<i>Account No.</i>
Insurance	1,000 00	D 2 Q
Freight and express..	500 00	D 2 R
Rentals	1,000 00	D 2 S
Other miscellaneous expenses	3,500 00	D 2 T
	22,200 00	

Additions and Improvements:

Motor vehicles and equipment	\$2,000 00	D 2 U
Office equipment	350 00	D 2 V
Building coops and pens	1,000 00	D 2 W
	3,350 00	
	\$273,410 00	

D 3. Board of Public Utility Commissioners.**Salaries:**

Members of the board	\$36,000 00	D 3 A
Counsel (2)	14,500 00	D 3 B
Assistant counsel	3,500 00	D 3 C
Secretary	7,000 00	D 3 D
Chief engineer, Bu- reau of Utilities ...	9,000 00	D 3 E
Chief engineer, bridges and grade crossings	7,500 00	D 3 F
Chief engineer, Bu- reau of Railroads ..	6,500 00	D 3 G
Assistant chief en- gineer	7,000 00	D 3 H
Engineers, inspectors, clerks, stenogra- phers and other em- ployees	126,441 50	D 3 I
Reporting hearings ..	10,000 00	D 3 J
	\$227,441 50	

Materials and Supplies:

		<i>Account No.</i>
Stationery and office supplies	\$2,500 00	D 3 K
Office equipment	500 00	D 3 L
	<hr/>	
		3,000 00

Miscellaneous:

Traveling expenses ..	\$8,500 00	D 3 M
Telephone and telegraph	1,800 00	D 3 N
Other miscellaneous expenses	500 00	D 3 O
Printing	2,000 00	D 3 P
Special investigations in reference to rate making	10,000 00	D 3 Q
Regulation of Public Housing Corporations, pursuant to chapter 78, Laws of 1933	5,000 00	D 3 R
	<hr/>	
		27,800 00
		<hr/>
		\$258,241 50
		<hr/> <hr/>

D 4. Board of Shell Fisheries.**Salaries:**

Director	\$3,000 00	D 4 A
Chiefs of bureaus	3,240 00	D 4 B
Captains of boats, crews, guards, clerks, et cetera ...	36,600 00	D 4 C
	<hr/>	
		\$42,840 00

Materials and Supplies:

Fuel and power	\$2,500 00	D 4 D
Stationery and office supplies	150 00	D 4 E
	<hr/>	
		2,650 00
Current repairs	2,500 00	D 4 F

Miscellaneous:		<i>Account No.</i>
Traveling expenses ..	\$800 00	D 4 G
Insurance	700 00	D 4 H
Surveying and map- ping	300 00	D 4 I
Rent of offices	456 00	D 4 J
Telephone and tele- graph	150 00	D 4 K
Other miscellaneous expenses	1,000 00	D 4 L
	<hr/>	
		3,406 00

Additions and Improvements:

Purchase of oyster shells, in order to restore depleted natural oyster beds, and further for the purpose of shelling beds	10,000 00	D 4 M
	<hr/>	
	\$61,396 00	
	<hr/> <hr/>	

D 5. County Boards of Taxation.

For salaries of members of the coun- ty boards of taxation	\$131,400 00	D 5 A
	<hr/> <hr/>	

D 6. Department of Banking and Insurance.**Salaries:**

Commissioner	\$6,000 00	D 6 A
Deputy Commissioner, Bureau of Banking.	7,500 00	D 6 B
Assistant Deputy Commissioner, Bu- reau of Banking ...	4,200 00	D 6 C
Deputy Commissioner, Bureau of Insurance	7,500 00	D 6 D

Deputy Commissioner, Bureau of Building and Loan Associa- tions	7,500 00	<i>Account No.</i> D 6 E
Chief, Compensation Rating and Inspe- ction Bureau	5,000 00	D 6 F
Assistant Deputy, Bu- reau of Insurance..	4,800 00	D 6 G
Assistant Deputy, Bu- reau of Building and Loan Associations .	4,140 00	D 6 H
Department Investi- gator	3,480 00	D 6 I
Statistician	3,600 00	D 6 J
Bank Examiners	114,220 00	D 6 K
Small Loan, et cetera Examiners	6,900 00	D 6 L
Chief Insurance Ex- aminer	7,500 00	D 6 M
Assistant Chief Insur- ance Examiners ...	16,650 00	D 6 N
Insurance Examiners	50,220 00	D 6 O
Special Insurance Ex- aminers	18,000 00	D 6 P
Building and Loan As- sociation Examiners	206,340 00	D 6 Q
Actuary	7,500 00	D 6 R
Chief Assistant Actu- ary	4,500 00	D 6 S
Assistant Actuary ..	4,000 00	D 6 T
Chief, License Di- vision	3,300 00	D 6 U
Cashier	3,300 00	D 6 V
Chief, Division Per- sonal Loan Agen- cies	4,200 00	D 6 W
Auditor, Bureau of Insurance	2,520 00	D 6 X
Clerks, stenographers and other em- ployees	92,340 00	D 6 Y
	<hr/>	\$595,210 00

Materials and Supplies:		<i>Account No.</i>
Stationery and office supplies	1,500 00	D 6 Z
Miscellaneous:		
Traveling expenses .	\$50,000 00	D 6 AA
Appraisals of real estate	500 00	D 6 BB
Freight, express and cartage	400 00	D 6 CC
Subscriptions	100 00	D 6 DD
Compiling and printing valuations	450 00	D 6 EE
Rents	3,360 00	D 6 FF
Telephone and telegraph	1,000 00	D 6 GG
Printing	10,000 00	D 6 HH
Other miscellaneous expenses	600 00	D 6 II
	<hr/>	
	66,410 00	
	<hr/>	
	\$663,120 00	
	<hr/> <hr/>	

D 7. Department of Conservation and Development.

Administration.

Salaries:

State Geologist and Director	\$7,500 00	D 7 A
Administrative assistant	3,000 00	D 7 B
Other employees	9,600 00	D 7 C
	<hr/>	
	\$20,100 00	
Materials and supplies	1,350 00	D 7 D
Current repairs and replacements ..	100 00	D 7 E
Miscellaneous	500 00	D 7 F
Additions and improvements	100 00	D 7 G

Geologic and Topographic Surveys.

Salaries:		<i>Account No.</i>
Assistant Geologist .	\$4,200 00	D 7 H
Topographic engineer	3,600 00	D 7 I
	7,800 00	
Materials and supplies	75 00	D 7 J
Current repairs and replacements ..	75 00	D 7 K
Miscellaneous expenses	3,500 00	D 7 L

State Museum.

Salaries:			<i>Account No.</i>
Curator	\$3,600 00		D 7 M
Other employees	20,080 00		D 7 N
	23,680 00		
Materials and supplies	1,000 00	D 7 O	
Current repairs and replacements ..	2,500 00	D 7 P	
Miscellaneous expenses	1,050 00	D 7 Q	
Additions and improvements	600 00	D 7 R	

Forestry Supervision, Investigation and Co-operation.

Salaries:			<i>Account No.</i>
State Forester	\$5,800 00		D 7 S
Land agent	4,500 00		D 7 T
Other employees	9,600 00		D 7 U
	19,900 00		
Materials and supplies	475 00	D 7 V	
Current repairs and replacements ..	325 00	D 7 W	
Miscellaneous expenses	4,800 00	D 7 X	
Additions and improvements	150 00	D 7 Y	

The amount received as income from State forests is hereby appropriated for Silviculture improvements of State forests.

State Forests.

Salaries:

		<i>Account No.</i>
Senior assistant for- ester	\$2,880 00	D 7 Z
Other employees	24,425 00	D 7 AA
Labor (per diem) ...	10,000 00	D 7 BB
	<hr/>	
	37,305 00	
Materials and supplies	1,500 00	D 7 CC
Current repairs and replacements ..	3,200 00	D 7 DD
Miscellaneous expenses	7,000 00	D 7 EE
Additions and improvements	75 00	D 7 FF

State Forest Nursery.

Salaries:

Senior Assistant For- ester	\$3,000 00	D 7 GG
Other employees	9,330 00	D 7 HH
Labor (per diem) ...	4,000 00	D 7 II
	<hr/>	
	16,330 00	
Materials and supplies	3,000 00	D 7 JJ
Current repairs and replacements ..	500 00	D 7 KK
Miscellaneous expenses	2,000 00	D 7 LL
Additions and improvements	500 00	D 7 MM

State Parks.

Salaries:

Supervisors, guards and other employees	20,655 00	D 7 NN
Labor (per diem) ...	3,000 00	D 7 OO
	<hr/>	
	23,655 00	
Materials and supplies	4,000 00	D 7 PP
Current repairs and replacements ..	5,000 00	D 7 QQ
Miscellaneous expenses	2,000 00	D 7 RR

Preventing and Extinguishing Forest Fires.

Salaries:		<i>Account No.</i>
State fire warden	\$4,200 00	D 7 SS
Other employees	63,460 00	D 7 TT
Labor (per diem) on fire lines	5,000 00	D 7 UU
	72,660 00	
Materials and supplies	800 00	D 7 VV
Current repairs and replacements ..	3,000 00	D 7 WW
Miscellaneous expenses	29,900 00	D 7 XX

Morris Canal and Banking Company.

For all expenses in connection with the administration of the property of the Morris Canal and Banking Company:

- (a) All unexpended balance on June 30, 1933, of the money heretofore appropriated for this purpose in any annual or supplemental appropriation bill, and
- (b) All rents, tolls and other income including sales received from said property.

Provided, however, the amount to be expended under this authorization shall not exceed \$13,195.00.

Provided, further, that there shall be refunded to the State fund such amounts as have heretofore been advanced from said fund to the Morris Canal fund whenever and to the extent that the canal funds exceed the liabilities of said fund for the balance of the fiscal year 1934.

\$300,505 00

D 8. Department of Health.

Salaries:		<i>Account No.</i>
Director	\$6,500 00	D 8 A
Chief, Bureau of Administration	5,400 00	D 8 B
Registrar, Bureau of Vital Statistics ...	4,800 00	D 8 C
Chief, Bureau of Local Health Administration	4,500 00	D 8 D
Chief, Bureau of Food and Drugs	4,800 00	D 8 E
Chief, Bureau of Public Health Education	4,500 00	D 8 F
Chief, Bureau of Sanitary Engineering .	5,500 00	D 8 G
Chief Bureau of Chemistry	4,800 00	D 8 H
Chief, Bureau of Bacteriology	4,800 00	D 8 I
Senior Sanitary Engineer, Bureau of Engineering	3,600 00	D 8 J
Veterinarian	3,900 00	D 8 K
District Health Officers	17,680 00	D 8 L
Special Inspector — Food and Drugs...	3,600 00	D 8 M
Assistant Epidemiologists, Local Health Administration (2).	7,800 00	D 8 N
Engineers, inspectors, investigators, laboratory and other employees	141,420 00	D 8 O
	<hr style="width: 100px; margin-left: auto; margin-right: 0;"/> \$223,600 00	

Materials and Supplies:

		<i>Account No.</i>
Stationery and office supplies	\$1,750 00	D 8 P
Office equipment	500 00	D 8 Q
Engineering supplies.	850 00	D 8 R
Vehicular transportation supplies (auto)	4,500 00	D 8 S
Vehicular transportation supplies (boats)	2,000 00	D 8 T
Laboratory supplies .	15,000 00	D 8 U
	<hr/>	
	24,600 00	

Miscellaneous:

Printing	\$9,000 00	D 8 V
Traveling expenses .	20,000 00	D 8 W
Other miscellaneous expenses	3,000 00	D 8 X
	<hr/>	
	32,000 00	

Additions and Improvements:

Laboratory equipment	1,900 00	D 8 Y
----------------------------	----------	-------

Bureau of Child Hygiene.

Salaries	\$78,372 52	D 8 Z
Materials and supplies..	1,500 00	D 8 AA
Other miscellaneous expenses	24,000 00	D 8 BB
	<hr/>	
	103,872 52	

Bureau of Venereal Disease Control.

Salaries	\$16,320 00	D 8 CC
Materials and supplies.	5,600 00	D 8 DD
Miscellaneous expenses.	3,500 00	D 8 EE
	<hr/>	
	25,420 00	

All receipts pursuant to Senate Bill No. 309 are hereby appropriated for use of the Board, provided said bill becomes a law.

\$411,392 52

D 9. Department of Labor.

Salaries:

		<i>Account No.</i>
Commissioner of Labor	\$6,000 00	D 9 A
Deputy Commissioners Workmen's Compensation (4) .	28,000 00	D 9 B
Deputy Commissioners of Labor (2) ...	13,400 00	D 9 C
Referee	3,600 00	D 9 D
Supervisor, informal hearings	5,000 00	D 9 E
Chief, Bureau of Industrial Statistics .	4,200 00	D 9 F
Employment Service..	34,620 00	D 9 G
Employees in Museum of Safety	7,200 00	D 9 H
Examiners, inspectors, clerks and other employees	181,894 00	D 9 I
Bureau for Women and Children	17,909 00	D 9 J
	<hr style="width: 100%; border: 0.5px solid black; margin-bottom: 5px;"/> \$301,823 00	

Materials and Supplies:

Stationery and supplies	\$7,000 00	D 9 K
Office equipment	2,750 00	D 9 L
Coal, Jersey City, Trenton, and Paterson	2,000 00	D 9 M
Photographing, blue-printing and drafting supplies	50 00	D 9 N
Vehicular transportation supplies	1,500 00	D 9 O
Lighting, power service and water.....	2,250 00	D 9 P
	<hr style="width: 100%; border: 0.5px solid black; margin-bottom: 5px;"/> 15,550 00	
Current repairs	150 00	D 9 Q

Miscellaneous:		<i>Account No.</i>
Traveling expenses ..	\$20,000 00	D 9 R
Telephone and telegraph	3,500 00	D 9 S
Rent, Jersey City, Paterson or other cities	10,100 00	D 9 T
Other miscellaneous expenses	3,500 00	D 9 U
Printing	5,000 00	D 9 V
Expenses for Industrial Museum of Safety Campaign ..	800 00	D 9 W
Preparation and distribution of industrial directories and bulletins	1,000 00	D 9 X
	<hr/>	
	43,900 00	
	<hr/>	
	\$361,423 00	
	<hr/> <hr/>	

D 10. Department of Weights and Measures.

Salaries:

Superintendent	\$5,000 00	D 10 A
Compensation for assistants	15,840 00	D 10 B
	<hr/>	
	\$20,840 00	

Materials and Supplies:

Metal seals	\$500 00	D 10 C
Stationery and office supplies	500 00	D 10 D
Vehicular transportation supplies	1,000 00	D 10 E
Other materials and supplies	100 00	D 10 F
	<hr/>	
	2,100 00	
Current repairs	50 00	D 10 G

Miscellaneous:

		<i>Account No.</i>
Traveling expenses, including samples purchased	\$4,000 00	D 10 H
Insurance, premiums.	300 00	D 10 I
Other miscellaneous expenses, including garage rent	400 00	D 10 J
Printing and binding.	500 00	D 10 K
	<hr/> 5,200 00	
	<hr/> <hr/> \$28,190 00	

D 11. Health Officers, Port of Perth Amboy.

Health officer of the Port of Perth Amboy, for salary, pursuant to chapter 328, Laws of 1906.....	\$1,000 00	D 11 A
Deputy health officer	250 00	D 11 B
	<hr/> \$1,250 00	
	<hr/> <hr/>	

D 12. State Board of Tax Appeals.**Salaries:**

President	\$6,500 00	D 12 A
Members of board ...	18,000 00	D 12 B
Secretary	6,000 00	D 12 C
Compensation for oth- er assistants	20,760 00	D 12 D
	<hr/> \$51,260 00	

Materials and Supplies:

Stationery and office supplies	4,000 00	D 12 E
--------------------------------------	----------	--------

Miscellaneous :		<i>Account No.</i>
Traveling expenses ..	\$2,500 00	D 12 F
Other miscellaneous expenses	250 00	D 12 G
Printing and compilation of tax laws	400 00	D 12 H
	<hr/>	
	3,150 00	
	<hr/>	
	\$58,410 00	
	<hr/> <hr/>	

D 13. State Board of Tenement House Supervision.

Salaries :

Secretary and executive officer	\$7,000 00	D 13 A
Compensation for assistants and other employees	76,820 00	D 13 B
	<hr/>	
	\$83,820 00	

Materials and Supplies :

Stationery and office supplies	\$400 00	D 13 C
Office equipment	50 00	D 13 D
Other materials and supplies	50 00	D 13 E
Vehicular transportation supplies	1,000 00	D 13 F
	<hr/>	
	1,500 00	

Miscellaneous :

Traveling expenses .	\$5,000 00	D 13 G
Other miscellaneous expenses	300 00	D 13 H
Postage	600 00	D 13 I
Telephone and telegraph	400 00	D 13 J
Garage rent	216 00	D 13 K
Printing	200 00	D 13 L
	<hr/>	
	6,716 00	
	<hr/>	
	\$92,036 00	
	<hr/> <hr/>	

D 14. Real Estate Commission.

Salaries and Wages:		<i>Account No.</i>
Commissioners	\$12,000 00	D 14 A
Secretary	5,000 00	D 14 B
Chief examiner and investigator	4,500 00	D 14 C
Other employees	21,400 00	D 14 D
	<hr/>	
	\$42,900 00	
 Materials and Supplies:		
Stationery and office supplies	\$1,500 00	D 14 E
Office equipment	50 00	D 14 F
	<hr/>	
	1,550 00	
 Miscellaneous:		
Traveling expenses ..	\$2,500 00	D 14 G
Rent	5,000 00	D 14 H
Postage	1,700 00	D 14 I
Telephone and tele- graph	800 00	D 14 J
Printing	2,000 00	D 14 K
Other miscellaneous expenses	400 00	D 14 L
	<hr/>	
	12,400 00	
	<hr/>	
	\$56,850 00	
	<hr/> <hr/>	

D 15. Department of State Police.

Salaries:		
Colonel and superin- tendent	\$9,000 00	D 15 A
Major and deputy superintendent	5,000 00	D 15 B
Captains (3)	10,800 00	D 15 C
Lieutenants (5)	15,000 00	D 15 D
Captain, headquarters	3,600 00	D 15 E

Noncommissioned of- ficers, troopers, et cetera	479,572 42	<i>Account No.</i> D 15 F
Medical and surgical services	9,000 00	D 15 G
	<hr/>	\$531,972 42
Materials and Supplies:		
Food	\$20,000 00	D 15 H
Clothing	20,000 00	D 15 I
Heat, light, power, water and elec- tricity	8,000 00	D 15 J
Vehicular transporta- tion supplies, in- cluding replace- ments	80,000 00	D 15 K
Stable supplies and forage	1,800 00	D 15 L
Household and organ- ization supplies ...	5,000 00	D 15 M
Medical, surgical and laboratory supplies	2,000 00	D 15 N
Stationery and office supplies	5,000 00	D 15 O
	<hr/>	141,800 00
Current repairs		3,000 00 D 15 P
Miscellaneous:		
Traveling expenses ..	\$4,000 00	D 15 Q
Rents	6,184 00	D 15 R
Telephone and tele- graph	13,000 00	D 15 S
Insurance	12,000 00	D 15 T
Freight, express and cartage	100 00	D 15 U
Emergency fund, all bills to be approved by the State House Commission	1,000 00	D 15 V
Food and lodging ...	100,000 00	D 15 W
	<hr/>	136,284 00

Additions and Improvements:		<i>Account No.</i>
Office equipment	1,000 00	D 15 X

Teletype Communication.

Salaries:		
Supervisors (2)	\$6,000 00	D 15 Y
Assistant supervisors (10)	23,338 00	D 15 Z
Operators (12)	7,200 00	D 15 AA
	<hr style="width: 100%;"/>	36,538 00

Materials and Supplies:

Stationery and office supplies	1,000 00	D 15 BB
-------------------------------------	----------	---------

Miscellaneous:

Rental of teletype instruments and power	45,000 00	D 15 CC
---	-----------	---------

Bureau of Identification.

Salaries:

Supervisor	\$3,000 00	D 15 DD
Other officers and em- ployees	12,480 00	D 15 EE
	<hr style="width: 100%;"/>	15,480 00

Materials and Supplies:

Stationery and office supplies	\$2,000 00	D 15 FF
Photographic, blue- printing and draft- ing supplies	1,500 00	D 15 GG
	<hr style="width: 100%;"/>	3,500 00

Additions and Improvements:

Office equipment	1,000 00	D 15 HH
------------------------	----------	---------

\$916,574 42

**D 16. State Water Policy Commission and/or
Department of Conservation and Development.**

Division of Applications.

Salaries:		<i>Account No.</i>
Division engineer ...	\$5,700 00	D 16 A
Assistant division engineer	4,500 00	D 16 B
Assistant engineers (2)	6,600 00	D 16 C
District engineer (1/2 salary)	2,400 00	D 16 D
Associate engineer (1/2 salary)	1,700 00	D 16 E
Other employees	9,240 00	D 16 F
	<hr/>	
		\$30,140 00
 Materials and Supplies:		
Stationery and office supplies	\$500 00	D 16 G
Engineering supplies	300 00	D 16 H
Vehicular transportation supplies	800 00	D 16 I
	<hr/>	
		1,600 00
 Miscellaneous Expenses:		
Traveling expenses ..	\$2,500 00	D 16 J
Telephone and telegraph	300 00	D 16 K
Postage	300 00	D 16 L
Printing	300 00	D 16 M
Rent	2,400 00	D 16 N
Other miscellaneous expenses	100 00	D 16 O
	<hr/>	
		5,900 00
 Additions and Improvements:		
Three new gauging stations	\$1,000 00	D 16 P
Office equipment	100 00	D 16 Q
Engineering equipment	500 00	D 16 R
	<hr/>	
		1,600 00
		<hr/>

Appropriation, including estimated receipts	\$39,240 00
Less appropriation for the Division of Applications, to be made from receipts of the Water Supply Fund	<u>\$39,240 00</u>

D 17. State Tax Department.

Salaries:

		<i>Account No.</i>
State Tax Commissioner	\$7,500 00	D 17 A
Chief engineer	11,000 00	D 17 B
Field engineer	4,980 00	D 17 C
Office engineer	4,980 00	D 17 D
Chief clerk	4,980 00	D 17 E
Principal corporation tax clerks (2)	6,600 00	D 17 F
Field clerk	4,300 00	D 17 G
Compensation for other assistants ...	50,940 00	D 17 H
	\$95,280 00	

Materials and Supplies:

Stationery and office supplies	9,000 00	D 17 I
--------------------------------------	----------	--------

Miscellaneous:

Other miscellaneous expenses	\$1,000 00	D 17 J
Traveling expenses ..	3,000 00	D 17 K
Garage rent and operation of car	400 00	D 17 L
	4,400 00	

Motor Vehicle Fuels Division.

Salaries:

Chief, Motor Fuels Division	\$1,350 00	D 17 M
Compensation for other assistants, present \$8,100.00, new, ten additional auditors \$9,000.00 .	17,100 00	D 17 N
	18,450 00	

Materials and Supplies:

		<i>Account No.</i>
Stationery and office supplies	\$750 00	D 17 O
Office equipment	200 00	D 17 P
Retail dealer's license plates	1,100 00	D 17 Q
Vehicular transportation supplies	1,000 00	D 17 R
	<hr/>	
	3,050 00	

Miscellaneous:

Postage and express.	\$2,000 00	D 17 S
Other miscellaneous expenses	250 00	D 17 T
Traveling expenses (inspectors and auditors)	1,000 00	D 17 U
Printing, binding, etc.	875 00	D 17 V
	<hr/>	
	4,125 00	

The above items in this Division are appropriated for the period from July 1st to December 31st, 1933.

Payments of above items in Motor Vehicle Fuels Division to be made from the receipts of said Division, pursuant to chapter 334, Laws of 1927, and chapter 41, Laws of 1930.

Inheritance Tax Division.**Salaries:**

State Supervisor	\$9,000 00	D 17 W
Two district supervisors	8,800 00	D 17 X
Two head inheritance tax clerks	9,000 00	D 17 Y
Other officers and employees	144,080 00	D 17 Z
	<hr/>	
	170,880 00	

Materials and Supplies :		<i>Account No.</i>
Office equipment	\$500 00	D 17 AA
Stationery and office supplies	3,000 00	D 17 BB
Briefs and law books.	1,250 00	D 17 CC
Other materials and supplies	500 00	D 17 DD
	<hr/>	5,250 00

Miscellaneous :

Traveling expenses and appraisers' fees	\$1,000 00	D 17 EE
Binding, repairs and maintenance of equipment	250 00	D 17 FF
Other miscellaneous expenses	50 00	D 17 GG
	<hr/>	1,300 00

Upon approval of the State Tax Commissioner, the Comptroller of the Treasury is hereby authorized and it shall be his duty to withdraw from the State fund such amounts as shall be required to carry out the provisions of chapter 238, Laws of 1909, and to refund and pay such claims as may be necessary and the State Treasurer shall pay same upon the warrants of said Comptroller, and there is hereby appropriated the amount necessary therefor.

D 17 JJ

Appropriation, including estimated receipts	\$311,735 00
Less receipts for maintenance of Motor Fuels Division	25,625 00
	<hr/>
Net amount appropriated	\$286,110 00
	<hr/> <hr/>

D 18. Department of Aviation.

Expenses incurred by the Department of Aviation, established pursuant to chapter 190, Laws of 1931.		<i>Account No</i>
Salaries	\$6,680 00	D 18 A
Materials and supplies and miscellaneous ex- penses	2,500 00	D 18 B
	<u>9,180 00</u>	
	<u><u>\$9,180 00</u></u>	

E. EDUCATIONAL.

E 1. State Board of Regents (State Agricultural
College).

Rutgers University (State Agricul- tural College)	\$428,000 00	E 1 A
College for Women	242,160 00	E 1 B
Newark Technical School and New- ark College of Engineering	34,560 00	E 1 C

Administrative.

Board of Regents:

Salaries	\$11,320 00	E 1 D
Materials and supplies	200 00	E 1 E
Miscellaneous expenses	3,500 00	E 1 F
	<u>15,020 00</u>	

\$719,740 00

Payments under this account to be
made pursuant to chapter 65, Laws
of 1909.

E 2. Commissioner of Education.

Salaries:		<i>Account No.</i>
Commissioner	\$15,000 00	E 2 A
Five assistant commis- sioners	35,000 00	E 2 B
Chief, bureau of ex- aminers	6,000 00	E 2 C
Director physical training and health	6,500 00	E 2 D
Physical training as- sistant superintend- ent	3,340 00	E 2 E
Physical training in- structor	3,400 00	E 2 F
Inspector of buildings	4,500 00	E 2 G
Superintendent of in- dustrial education .	4,050 00	E 2 H
Inspectors of accounts (2)	5,800 00	E 2 I
Statistician	3,800 00	E 2 J
Inspector of school ac- counts	3,800 00	E 2 K
Assistant for high school work	5,000 00	E 2 L
Clerical services	38,261 00	E 2 M
	<hr style="width: 100px; margin-left: auto; margin-right: 0;"/> \$134,451 00	
 Materials and Supplies:		
Stationery and office supplies	\$10,000 00	E 2 N
Office equipment	300 00	E 2 O
	<hr style="width: 100px; margin-left: auto; margin-right: 0;"/> 10,300 00	
 Miscellaneous:		
Traveling expenses ..	\$5,000 00	E 2 P
Expenses, physical training work	2,000 00	E 2 Q
Postage	3,000 00	E 2 R

		<i>Account No.</i>
Telephone and tele- graph	1,500 00	E 2 S
Other miscellaneous expenses	900 00	E 2 T
Rent of office space ..	2,500 00	E 2 U
Printing special bulle- tins	200 00	E 2 V
	<hr/>	
		15,100 00

The moneys in this item appropriated shall be deducted in the same manner as the moneys heretofore appropriated to the Superintendent of Public Instruction are required to be deducted pursuant to chapter 65, Laws of 1909.

\$159,851 00

E 3. County Superintendents.

For county superintendents, for salaries, payments to be made pursuant to chapter 65, Laws of 1909.... \$105,000 00 **E 3 A**

E 4. Evening Schools for Foreign-Born Residents.

For the purpose of carrying out the provisions of an act entitled "An act providing for the establishment of evening schools for foreign-born residents in the State of New Jersey," approved April eleventh, one thousand nine hundred and seven, payment to be made pursuant to chapter 65, Laws of 1909..... \$35,000 00 **E 4 A**

E 5. Industrial Education.

For payments to schools established for industrial education, pursuant to chapter 78, Laws of 1909; chapter 32, Laws of 1921, and chapter 282, Laws of 1926	\$69,000 00	<i>Account No.</i> E 5 A
Payments to schools for manual training, pursuant to Article 22, section 230, School Laws of 1903 ...	500,000 00	E 5 B
Expenses incurred by Commissioner of Education in carrying into effect the provisions of chapter 152, Laws of 1919, salary	5,000 00	E 5 C
Traveling expenses	500 00	E 5 D
Payments under this account to be made pursuant to chapter 2, Laws of 1920.		
	\$574,500 00	

E 6. Manual Training and Industrial School for Colored Youth.

For salaries and wages, and for maintenance of the Manual Training and Industrial School for Colored Youth, on the basis of four hundred and twenty-five students.

Salaries and Wages:

Principal	\$6,000 00	E 6 A
Preceptress	2,000 00	E 6 B
Teachers	63,800 00	E 6 C
Other officers and employees	27,194 00	E 6 D
Student labor	3,000 00	E 6 E
	\$101,994 00	

Materials and Supplies:

		<i>Account No.</i>
Food	\$20,000 00	E 6 F
Fuel, light and power	21,000 00	E 6 G
Household supplies .	4,000 00	E 6 H
Farm, stable and grounds supplies ..	7,500 00	E 6 I
Industrial and voca- tional supplies	3,500 00	E 6 J
Educational supplies	3,000 00	E 6 K
Medical and surgical supplies	800 00	E 6 L
Office supplies	250 00	E 6 M
Vehicular transporta- tion supplies	800 00	E 6 N
Other materials and supplies	250 00	E 6 O
	<hr/>	
	61,100 00	
Current repairs	7,500 00	E 6 P

Miscellaneous:

Traveling expenses, including extension work	\$800 00	E 6 Q
Postage	750 00	E 6 R
Telephone and tele- graph	1,100 00	E 6 S
Entertainment ex- penses	300 00	E 6 T
Freight and express .	150 00	E 6 U
Printing	300 00	F 6 V
Religious services ...	200 00	E 6 W
	<hr/>	
	3,600 00	

Additions and Improvements:

Materials for permanent improve- ments	1,000 00	E 6 X
	<hr/>	
Appropriation, including estimated receipts	\$175,194 00	

The receipts of the institution are hereby appropriated for maintenance expenditures, pursuant to chapter 153, Laws of 1918, estimated as amounting to 63,000 00

Payments under this account to be made pursuant to chapter 65, Laws of 1909.

Net amount appropriated \$112,194 00

E 7. School for the Deaf.

For salaries and wages and for maintenance of the New Jersey School for the Deaf, on a basis of four hundred pupils.

Salaries and Wages.		<i>Account No.</i>
Superintendent	\$5,000 00	E 7 A
Principal, teachers and instructors ...	121,330 00	E 7 B
Other officers and employees	54,512 47	E 7 C
	<u>\$180,842 47</u>	

Materials and Supplies:

Food	\$35,000 00	E 7 D
Clothing	1,500 00	E 7 E
Fuel, light and power	24,000 00	E 7 F
Household supplies ..	4,250 00	E 7 G
Farm, stable and 'grounds	850 00	E 7 H
Industrial and vocational supplies	2,700 00	E 7 I
Medical and surgical supplies	600 00	E 7 J
Educational, recreational and library supplies	3,500 00	E 7 K

		<i>Account No.</i>
Stationery and office supplies	500 00	E 7 L
Vehicular transportation supplies	1,250 00	E 7 M
Other materials and supplies	400 00	E 7 N
	<hr/>	
	74,550 00	
Current repairs	5,000 00	E 7 O
 Miscellaneous:		
Entertainment	\$500 00	E 7 P
Freight, express and cartage	250 00	E 7 Q
Religious instruction	500 00	E 7 R
Traveling expenses ..	875 00	E 7 S
Postage	600 00	E 7 T
Telephone and telegraph	1,000 00	E 7 U
	<hr/>	
	3,725 00	
 Additions and Improvements:		
Labor, materials and supplies	3,000 00	E 7 V
	<hr/>	
Appropriation, including estimated receipts	\$267,117 47	
The receipts of the institution are hereby appropriated for maintenance expenditures, pursuant to chapter 153, laws of 1918, estimated as amounting to	2,000 00	
Payments under this account to be made pursuant to chapter 65, laws of 1909.		
	<hr/>	
Net amount appropriated	\$265,117 47	
	<hr/> <hr/>	

E 8. State Board of Education.

For salaries and expenses incurred by the Board of Education	\$1,400 00	<i>Account No.</i> E 8 A
Fire insurance premiums on build- ings under control of State Board of Education	19,000 00	E 8 B
Payments under this account to be made pursuant to chapter 2, Laws of 1920.		
	<hr/>	
	\$20,400 00	
	<hr/> <hr/>	

E 9. State Board of Examiners.**Salaries:**

Head clerk	\$2,600 00	E 9 A
Clerical services	2,280 00	E 9 B
	<hr/>	
	\$4,880 00	

Materials and Supplies:

Stationery and office supplies	400 00	E 9 C
-------------------------------------	--------	-------

Miscellaneous:

Traveling expenses ..	\$200 00	E 9 D
Other miscellaneous expenses	100 00	E 9 E
	<hr/>	
	300 00	

Payments under this account to
made pursuant to chapter 2, Laws
of 1920.

\$5,580 00

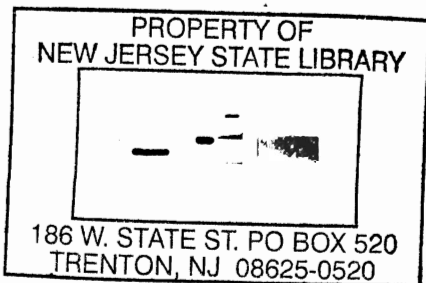

E 10. State Normal School, Glassboro.

For salaries and wages and for the maintenance of the State Normal School, Glassboro, on the basis of three hundred and fifty students.

Salaries and Wages:		<i>Account No.</i>
Principal	\$7,500 00	E 10 A
Teachers and other employees	95,000 00	E 10 B
	<hr/>	
	\$102,500 00	
Materials and Supplies:		
Fuel, light and power, gas and water	\$9,000 00	E 10 C
Farm, stable and grounds supplies ..	600 00	E 10 D
Vehicular transportation supplies	500 00	E 10 E
Educational, recreational and library supplies	2,000 00	E 10 F
Stationery and office supplies	675 00	E 10 G
Laboratory and janitors' supplies	800 00	E 10 H
	<hr/>	
	13,575 00	
Current repairs	1,800 00	E 10 I
Miscellaneous:		
Traveling expenses ..	\$500 00	E 10 J
Postage	400 00	E 10 K
Telephone and telegraph	450 00	E 10 L
Other miscellaneous expenses	250 00	E 10 M
Printing	550 00	E 10 N
Excess sewer rental .	150 00	E 10 O
Freight, express and cartage	100 00	E 10 P

Traveling expenses, supervisor of stu- dent teaching	1,850 00	<i>Account No.</i> E 10 Q
	<hr/>	4,250 00

Additions and Improvements:

Spraying trees	800 00	E 10 R
----------------------	--------	--------

All receipts from extension courses are hereby reappropriated for use of the said courses. E 10 S

The moneys in this item appropriated to be deducted in the same manner as the moneys appropriated to normal schools are required to be deducted, pursuant to chapter 65, Laws of 1909.

\$122,925 00

A tuition fee of \$100.00 per year shall be paid by every Normal School student beginning with the academic year commencing September, 1933, estimated as amounting to

35,000 00

Net amount appropriated	<hr/> <hr/> \$87,925 00
-------------------------------	-------------------------

E 11. State Normal School, Jersey City.

For salaries and wages and for the maintenance of the State Normal School, Jersey City, on the basis of three hundred and eighty-five students.

Salaries and Wages:

Principal	\$7,500 00	E 11 A
Teachers	93,854 00	E 11 B
Other employees	19,850 00	E 11 C
	<hr/>	\$121,204 00

Materials and Supplies:

		<i>Account No.</i>
Fuel, light and power	\$5,000 00	E 11 D
Educational, recreational and library supplies	2,000 00	E 11 E
Stationery and office supplies	750 00	E 11 F
Other materials and supplies	100 00	E 11 G
Janitors' supplies ...	1,000 00	E 11 H
Ground supplies	50 00	E 11 I
	<hr/>	
	8,900 00	
Current repairs	1,000 00	E 11 J

Miscellaneous:

Traveling expenses ..	\$500 00	E 11 K
Postage	400 00	E 11 L
Telephone and telegraph	500 00	E 11 M
Freight, express and cartage	150 00	E 11 N
Other miscellaneous expenses	550 00	E 11 O
Printing	650 00	E 11 P
Traveling Expenses— Supervision of student teaching	800 00	E 11 Q
	<hr/>	
	3,550 00	

All receipts from extension courses are hereby reappropriated for the use of said courses.

E 11 R

The moneys in this item appropriated to be deducted in the same manner as the moneys appropriated to normal schools, are required to be deducted, pursuant to chapter 65, Laws of 1909.

\$134,654 00

A tuition fee of \$100.00 per year shall be paid by every Normal School student beginning with the academic year commencing September, 1933, estimated as amounting to	38,500 00
Net amount appropriated	<u>\$96,154 00</u>

E 12. State Normal School, Newark.

For salaries and wages, and for maintenance of the State Normal School, Newark, on the basis of five hundred students.

174
19
12
10350

Salaries and Wages:		<i>Account No.</i>
Principal	\$7,500 00	E 12 A
Teachers	130,368 00	E 12 B
Other employees	20,000 00	E 12 C
	<u> </u>	
	\$157,868 00	
 Materials and Supplies:		
Fuel, light and power .	\$4,000 00	E 12 D
Educational, recrea- tional and library supplies	2,575 00	E 12 E
Stationery and office supplies	900 00	E 12 F
Janitors' supplies ...	700 00	E 12 G
Ground supplies	400 00	E 12 H
	<u> </u>	
	8,575 00	
Current repairs	2,300 00	E 12 I
 Miscellaneous:		
Traveling expenses ..	\$500 00	E 12 J
Postage	500 00	E 12 K
Telephone and tele- graph	400 00	E 12 L
Printing	700 00	E 12 M

Freight, express and cartage	100 00	<i>Account No.</i> E 12 N
Other miscellaneous expenses	300 00	E 12 O
Traveling Expenses— Supervisors of student teaching	1,200 00	E 12 P
	<hr/>	3,700 00

All receipts from extension courses are hereby reappropriated for the use of said courses. E 12 R

Payments under this account to be made pursuant to chapter 2, Laws of 1920.

		<hr/>	\$172,443 00
A tuition fee of \$100.00 per year shall be paid by every Normal School student beginning with the academic year commencing September, 1933, estimated as amounting to			50,000 00
		<hr/>	
Net amount appropriated			<u>\$122,443 00</u>

E 13. State Normal School, Paterson.

For salaries and wages, and for maintenance of the State Normal School, Paterson, on the basis of three hundred and twenty-five students, pursuant to the provisions of chapter 125, Laws of 1921, and chapter 52, Laws of 1923.

Salaries and Wages:

Principal	\$7,500 00	E 13 A
Teachers	60,459 00	E 13 B
Other employees	5,670 00	E 13 C
	<hr/>	\$73,629 00

Materials and Supplies:

		<i>Account No.</i>
Educational, recreational and library supplies	2,000 00	E 13 D
Stationery and office supplies	500 00	E 13 E
Janitors' supplies ...	300 00	E 13 F
	<hr/>	
		2,800 00

Miscellaneous:

Traveling expenses ..	\$500 00	E 13 G
Postage	300 00	E 13 H
Telephone and telegraph	200 00	E 13 I
Freight, express and cartage	60 00	E 13 J
Other miscellaneous expenses	175 00	E 13 K
Printing	500 00	E 13 L
Student teaching, traveling expenses.	500 00	E 13 M
	<hr/>	
		2,235 00

All receipts from extension courses are hereby reappropriated for the use of said courses.

E 13 N

The moneys in this item appropriated to be deducted in the same manner as the moneys appropriated to normal schools are required to be deducted, pursuant to chapter 65, Laws of 1909.

	<hr/>	\$78,664 00
A tuition fee of \$100.00 per year shall be paid by every Normal School student beginning with the academic year commencing September, 1933, estimated as amounting to ..	32,500 00	
	<hr/>	
Net amount appropriated	\$46,164 00	
	<hr/> <hr/>	

E 14. State Teachers College, Montclair.

For salaries and wages and for maintenance of the State Teachers College, Montclair, on the basis of five hundred and fifty students.

Salaries and Wages:		<i>Account No.</i>
Principal	\$7,500 00	E 14 A
Teachers	172,804 00	E 14 B
Other employees	23,840 00	E 14 C
	\$204,144 00	
Materials and Supplies:		
Fuel, light and power	\$8,000 00	E 14 D
Educational, recreational and library supplies	5,000 00	E 14 E
Stationery and office supplies	1,400 00	E 14 F
Ground supplies	200 00	E 14 G
Other materials and supplies	500 00	E 14 H
Janitors' supplies ...	1,400 00	E 14 I
	16,500 00	
Current repairs	4,500 00	E 14 J
Miscellaneous:		
Traveling expenses ..	\$500 00	E 14 K
Traveling expenses, practice teaching ..	2,020 00	E 14 L
Postage	650 00	E 14 M
Telephone and telegraph	750 00	E 14 N
Printing	1,200 00	E 14 O
Other miscellaneous expenses	400 00	E 14 P
Freight, express and cartage	200 00	E 14 Q
	5,720 00	

Additions and Improvements:

Account No.

For the expenses of maintenance of the boarding halls there is hereby appropriated all the receipts therefrom pursuant to the provisions of chapter 58, of the Laws of 1910, and all receipts from the said boarding halls for the current fiscal year that may not have been disbursed on or before June 30th, 1933, shall be held in trust in the State treasury, subject to the provisions of chapter 58, of the Laws of 1910.

E 14 R

All receipts from extension courses are hereby reappropriated for the use of said courses.

E 14 S

Payments under this account to be made pursuant to chapter 65, Laws of 1909.

\$230,864 00 --

A tuition fee of \$100.00 per year shall be paid by every Normal School student beginning with the academic year commencing September, 1933, estimated as amounting to

55,000 00

Net amount appropriated \$175,864 00

**E 15. State Teachers College and State Normal School,
Trenton.**

For salaries and wages, and for the maintenance of the State Teachers College and State Normal School, Trenton, on the basis of eight hundred students.

Salaries and Wages:

		<i>Account No.</i>
Principal	\$7,500 00	E 15 A
Business manager ...	4,000 00	E 15 B
Teachers	200,068 00	E 15 C
Other employees	40,286 00	E 15 D
	\$251,854 00	

Materials and Supplies:

Fuel, light and power	\$26,000 00	E 15 E
Janitors' supplies ...	2,000 00	E 15 F
Educational, recrea- tional and library supplies	5,000 00	E 15 G
Stationery and office supplies	1,200 00	E 15 H
Other materials and supplies	300 00	E 15 I
Vehicular transporta- tion supplies	500 00	E 15 J
Ground supplies	400 00	E 15 K
	35,400 00	
Current repairs	6,000 00	E 15 L

Miscellaneous:

Traveling expenses ..	\$500 00	E 15 M
Postage	800 00	E 15 N
Telephone and tele- graph	1,500 00	E 15 O
Freight, express and cartage	300 00	E 15 P
Transportation of stu- dents	1,600 00	E 15 Q
Other miscellaneous expenses	500 00	E 15 R
Printing	1,200 00	E 15 S
Expenses, supervision of student teaching	2,000 00	E 15 T
	8,400 00	

Additions and Improvements:

Equipment — Health and Physical Educa- tion Building	\$1,000 00	<i>Account No.</i> E 15 U
Equipment — Admin- istration-Classroom Building	600 00	E 15 V
	1,600 00	

For the expenses of maintenance of the boarding halls there is hereby appropriated all the receipts therefrom pursuant to the provisions of chapter 58, Laws of 1910, and all receipts from the said boarding halls for the current fiscal year that may not have been disbursed on or before June 30, 1933, shall be held in the State treasury, subject to the provisions of chapter 58, Laws of 1910.

E 15 W

All receipts from proceeds of sales of the lunch room are hereby reappropriated for the uses of said lunch room.

All receipts from extension courses are hereby reappropriated for the use of said courses.

E 15 X

Payments under this account to be made pursuant to chapter 65, Laws of 1909.

\$303,254 00

A tuition fee of \$100.00 per year shall be paid by every Normal School student beginning with the academic year commencing September, 1933, estimated as amounting to

80,000 00

Net amount appropriated \$223,254 00

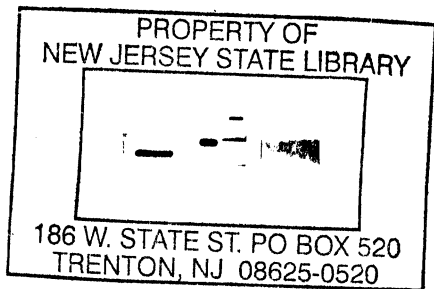

E 16. Teachers' Libraries.

Establishment and maintenance of libraries for use of teachers	\$400 00	<i>Account No.</i> E 16 A
Payment under this account to be made pursuant to chapter 2, Laws of 1920.		

E 17. Teachers' Retirement Fund—Pension and Annuity Fund.

State Treasurer, for expenses incurred in connection with the fund, pursuant to chapter 80, Laws of 1919.		
Salaries of clerks	\$6,000 00	E 17 A
Materials and supplies and miscellaneous expenses	250 00	E 17 B
	\$6,250 00	
Payments under this account to be made pursuant to chapter 2, Laws of 1920.		

E 18. Vocational Schools.

For the purpose of carrying into effect the provisions of chapter 76, Laws of 1916, which provides for the appropriation of State funds for the purpose of carrying out the provision of chapter 294 of the Laws of 1913, which authorized State aid for vocational schools...	\$180,314 00	E 18 A
For the purpose of carrying into effect the provisions of chapter 119, Laws of 1917, which provides that the State shall appropriate a sum		

not less than the maximum amount received from the Federal Government under an act of Congress, which provides for Federal co-operation in the promotion of such education as agriculture and the trades and industries, and for the proper preparation of teachers of vocational subjects

		<i>Account No.</i>
.....	26,241 00	E 18 B
State supervision	1,000 00	E 18 C
State supervision of vocational schools	6,250 00	E 18 D

Payments under this account to be made pursuant to chapter 2, Laws of 1920.

\$213,805 00

F. AGRICULTURAL.

F 1. Agricultural Experiment Station.

Salaries and wages and for the expenses of maintenance and operation of the New Jersey Agricultural Experiment Station at New Brunswick, and its authorized activities	\$104,920 00	F 1 A
Printing bulletins and circulars	4,500 00	F 1 B
Books and binding	500 00	F 1 C
Abolishing mosquito-breeding, pursuant to chapter 134, Laws of 1906, and chapter 104, Laws of 1912, and investigations incident thereto	11,650 00	F 1 D

Investigation of oyster propagation, pursuant to chapter 187, Laws of 1907	5,630 00	<i>Account No.</i> F 1 E
Department of Poultry Husbandry, pursuant to chapter 52, Laws of 1911, and chapter 18, Laws of 1923, including poultry specialists for South Jersey	19,435 00	F 1 F
Seed inspection, pursuant to chapter 228, Laws of 1916	8,965 00	F 1 G
Experimental work in vegetable production	2,475 00	F 1 H
Insecticide inspection, pursuant to chapter 89, Laws of 1912	500 00	F 1 I
Farm demonstration, pursuant to the provisions of chapter 364, Laws of 1913, and other agricultural extension work	85,000 00	F 1 J
Cranberry and blueberry investigation	6,950 00	F 1 K
Egg-laying and breeding tests, pursuant to the provisions of chapter 16, Laws of 1916, and chapter 35, Laws of 1920, including squab breeding tests	9,000 00	F 1 L
Experimental work in growing white potatoes, sweet potatoes and tomatoes	10,460 00	F 1 M
Legume inoculation inspection	1,500 00	F 1 N

		<i>Account No.</i>
Sewage investigation, pursuant to chapter 126, P. L. 1920	14,475 00	F 1 O
For the purpose of carrying into effect the provisions of chapter 75, Laws of 1920, creamery inspection .	2,510 00	F 1 P
Investigation of vegetable diseases	3,000 00	F 1 Q
Investigation of bee husbandry	3,180 00	F 1 R
Investigations of diseases of ornamental plants and nursery stock	4,000 00	F 1 S
Experimental work in vegetable production in North Jersey	1,200 00	F 1 T
Combating insects affecting fruit and ornamental plants	8,550 00	F 1 U
Experimental work with small fruits	3,570 00	F 1 V
Spray residue investigations	6,000 00	F 1 W
Control of insects affecting vegetable crops in investigations	4,930 00	F 1 X
Maintenance of Boys' and Girls' 4-H club exhibits and payment of premiums	7,500 00	F 1 Y
Maintenance and repairs, State Buildings at Trenton Fair, also premiums for live stock, poultry, horticultural, agricultural and home economics		

exhibits at the Tren- ton State Fair and the several county fairs .	5,000 00	<i>Account No.</i> F 1 Z
---	----------	------------------------------------

Additions and Improvements:

Additional farm equip- ment	800 00	F 1 AA
Power spray- er and fruit washer . . .	1,400 00	F 1 BB
	<u>2,200 00</u>	

All fees and receipts of
the Experiment Sta-
tion are hereby appro-
priated for the uses of
the station.

North Jersey Branch.

All receipts of the North Jersey Branch Agri- cultural Experiment Station are hereby ap- propriated for main- tenance and for permanent improve- ments and equipment.		F 1 CC
--	--	---------------

\$337,600 00

F 2. Department of Agriculture.

Salaries and administration of the Department of Agriculture, pursu- ant to chapter 268, Laws of 1916..	\$69,884 00	F 2 A
Tuberculosis eradication	216,665 00	F 2 B
Contagious abortion, pursuant to chapter 179, Laws of 1926.	9,850 00	F 2 C
Poultry disease control	6,812 00	F 2 D

Account No.

Miscellaneous animal diseases	7,040 00	F 2 E
Fruit and vegetable marketing, pursuant to chapter 83, Laws of 1921...	5,350 00	F 2 F
Supervision of markets	4,725 00	F 2 G
Crops and markets information service	8,089 00	F 2 H
Poultry standardization and marketing, pursuant to chapter 83, Laws of 1921	10,965 00	F 2 I
Dairy products marketing	10,342 00	F 2 J
Farm economics and finance	11,170 00	F 2 K
Plant inspection	23,370 00	F 2 L
Bee disease control	3,600 00	F 2 M
Japanese beetle control	51,380 00	F 2 N
Gipsy moth extermination	10,800 00	F 2 O
Licensing and bonding, receipts appropriated up to the sum of \$9,800.00.		

All fees and receipts of the Department are hereby appropriated for the use of said Department.

\$450,042 00

F 3. State Board of Milk Control.

Salaries and expenses incurred, pursuant to chapter 169, Laws of 1933	\$22,000 00	F 3 A
---	-------------	-------

G. MILITARY.

G 1. Adjutant-General's Department.

Salaries:

Adjutant-General ...	\$6,000 00	G 1 A
Deputy Adjutant-General	5,000 00	G 1 B
Clerical services	12,900 00	G 1 C
Record division	12,440 00	G 1 D
	<hr/>	
	\$36,340 00	

Materials and Supplies:

Stationery, office supplies and equipment	1,150 00	<i>Account No.</i> G 1 E
--	----------	------------------------------------

Miscellaneous:

Printing and binding.	\$1,000 00	G 1 F
Other miscellaneous expenses	400 00	G 1 G
	<hr/>	
	1,400 00	

State Service Officer.**Salaries:**

Examination of re- jected veterans' claims	\$2,100 00	G 1 H
Officers and employees	7,620 00	G 1 I
	<hr/>	
	9,720 00	

Materials and Supplies:

Stationery and office supplies	150 00	G 1 J
--------------------------------------	--------	--------------

Miscellaneous:

Traveling expenses ..	\$1,800 00	G 1 K
Other miscellaneous expenses	200 00	G 1 L
	<hr/>	
	2,000 00	

Unclassified Expenses:

Pursuant to the provisions of chap- ter 44, Laws of 1930, to provide assistance, in the education of "War Orphans"	2,000 00	G 1 M
---	----------	--------------

\$52,760 00

G 2. National Guard.

Maintenance of Organizations.

		<i>Account No.</i>
Allowance for division headquarters	\$20,000 00	G 2 A
Allowance for headquarters and headquarters company, 57th Infantry Brigade	2,000 00	G 2 B
Allowance for two regiments of Infantry (113th and 114th) ...	13,000 00	G 2 C
Allowance for one regiment of Cavalry (102nd)	22,000 00	G 2 D
Allowance for one regiment of Field Artillery (112th)	15,000 00	G 2 E
Allowance for one regiment of Engineers (104th)	8,000 00	G 2 F
Allowance for one Medical Regiment (119th)	3,500 00	G 2 G
Allowance for headquarters and Headquarters Battery 69th Field Artillery	1,500 00	G 2 H
Allowance for 44th Division Special Troops	4,500 00	G 2 I
Allowance for 44th Division Aviation	6,000 00	G 2 J
Allowance for State Staff Corps and Departments	2,000 00	G 2 K
Caretaker of military equipment, Signal Corps	900 00	G 2 L
Caretakers for drill halls, Hoboken, Flemington and Jersey City	2,160 00	G 2 M
	\$100,560 00	

PROPERTY OF
NEW JERSEY STATE LIBRARY

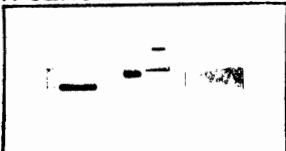

186 W. STATE ST. PO BOX 520
TRENTON, NJ 08625-0520

Maintenance of Armories, Arsenals and Camp Grounds.

Allowance for rent of quarters, heat and light, and miscellaneous expenses for companies or troops stationed in towns and cities not quartered in State owned armories, namely, H o b o k e n, Flemington, Trenton (garages), J e r s e y City, Newark and Orange	15,300 00	<i>Account No.</i> G 2 N
State camp grounds, salaries, wages and maintenance, including arsenal at Sea Girt and maintenance thereof.	30,000 00	G 2 O
Regimental armories at Jersey City, Paterson, Trenton, Englewood and two at Newark and Camden	85,000 00	G 2 P
Troop, battery and battalion armories at East Orange, Elizabeth, Red Bank, Orange, Westfield, Passaic, Atlantic City, Trenton and Newark Air Port, maintenance	73,000 00	G 2 Q
Company armories at Somerville, Hackensack, Bridgeton, Asbury Park, New Brunswick, Morristown, Mount Holly, Burlington, Salem, Dumont, Woodbury and Plainfield	35,000 00	G 2 R

Insurance, other than fire	9,840 61	<i>Account No.</i> G 2 S
Rent of drill hall for headquarters and ma- chine gun troops, New- ark	3,000 00	G 2 T
Automobile maintenance	2,500 00	G 2 U
Salary and expenses of building inspector ...	4,000 00	G 2 V
	<hr/> 257,640 61	

Army Instruction and Field Training.

Transportation and ex- penses for battalion drills, inspection, pa- rades and pay and ex- penses of inspecting officers	\$4,000 00	G 2 W
Compensation of officers and employees and ex- penses incurred in con- nection with rifle prac- tice	12,000 00	G 2 X
Pay of caretakers and mechanics for motor- ized and mounted or- ganizations	24,000 00	G 2 Y
Salary of clerk to senior inspector-instructor ..	1,500 00	G 2 Z
Compensation of officers and enlisted men and expenses in connection with annual encamp- ment	65,000 00	G 2 AA
Traveling expenses, in- spector-instructors ..	1,200 00	G 2 BB
Attendance of national guard officers at con- ferences and for pay of contract surgeons.	1,200 00	G 2 CC
	<hr/> 108,900 00	

General Maintenance Expenses.

Ordnance stores, uniforms, clothing, camp and garrison equipage, freight, expressage and miscellaneous supplies	\$7,000 00	<i>Account No</i> G 2 DD
Military boards and courts - martial expenses	150 00	G 2 EE
Transportation of disabled soldiers	30 00	G 2 FF
	7,180 00	

Armory Construction.

Renovations, repairs and additions to thirty armories	\$50,000 00	G 2 GG
Furnishings for thirty armories	3,000 00	G 2 HH
	53,000 00	

Claims.

Hospitalization and medical attendance due to injuries in National Guard service under provisions of chapter 46, Laws of 1925, Article 13	25,000 00	G 2 II
	\$552,280 61	

G 3. Naval Militia Reserve.

Brigade headquarters	\$300 00	G 3 A
----------------------------	----------	-------

Second Battalion, Camden.

		<i>Account No.</i>
Allowance for miscellaneous expenses in lieu of company allowances	1,000 00	G 3 B
Allowance for battalion headquarters	300 00	G 3 C

Seventh Battalion, Jersey City.

Allowance for miscellaneous expenses in lieu of company allowances	1,000 00	G 3 D
Allowance for battalion headquarters	300 00	G 3 E

Eighth Battalion, Perth Amboy.

Allowance for miscellaneous expenses in lieu of company allowances	1,000 00	G 3 F
Allowance for battalion headquarters	300 00	G 3 G
Pay, expenses, et cetera, of officers and enlisted men on annual cruise and practice cruises	3,600 00	G 3 H
Pay of shipkeepers, maintenance and general expenses	9,500 00	G 3 I
Maintenance of Perth Amboy armory	4,000 00	G 3 J

\$21,300 00

G 4. Quartermaster-General's Department.**Salaries:**

Quartermaster - Gen- eral	\$6,000 00	G 4 A
Chief, Q. M. C., prop- erty and disbursing officer	5,000 00	G 4 B
Assistant Chief, Q. M. C. property and dis- bursing officer	4,500 00	G 4 C
Chief clerk, finance de- partment	3,780 00	G 4 D
Supervisor of military property	3,000 00	G 4 E
Compensation of other assistants	9,360 00	G 4 F
	<hr/>	
	\$31,640 00	

Materials and Supplies:

Stationery and office supplies	500 00	<i>Account No.</i> G 4 G
---	--------	------------------------------------

Miscellaneous:

Other miscellaneous expenses	200 00	G 4 H
-----------------------------------	--------	--------------

	<u>32,340 00</u>	
--	------------------	--

G 5. State Militia.

Organizing, equipping, quartering and training two companies of Colored Battalion authorized pursuant to chapter 149, Laws of 1930.....	\$20,000 00	G 5 A
--	-------------	--------------

G 6. Spanish-American War Veterans.

Compiling and preserving record of proceedings of the Spanish-Ameri- can War Veterans of New Jersey, pursuant to chapter 329, Laws of 1929	\$1,000 00	G 6 A
--	------------	--------------

G 7. New Jersey Grand Army of the Republic.

Providing assistance to the Depart- ment of New Jersey, Grand Army of the Republic, pursuant to chap- ter 156, Laws of 1921	\$1,000 00	G 7 A
--	------------	--------------

H. PENSION AND RETIREMENT FUNDS.

H 1. Judicial Retirement Fund.

For the purpose of carrying out the provisions of chapter 313, Laws of 1908; chapter 185, Laws of 1911; chapter 256, Laws of 1918; chapters 107 and 358, Laws of 1920, and chapter 3, Laws of 1929

Account No.
\$18,000 00 **H 1 A**

H 2. Pensions.

For amount required to pay pensions pursuant to various acts relative thereto, irrespective of any provisions therein that pensions shall be made in the appropriation or tax levy for the department of the public service from which the pensioner shall be so retired

\$60,000 00 **H 2 A**

H 3. State Employees' Retirement System.

Expenses in carrying into effect the provisions of chapter 109, Laws of 1921.

Salaries:

Secretary	\$4,000 00	H 3 A
Compensation for assistants	10,800 00	H 3 B
	\$14,800 00	

Materials and Supplies:

Stationery and office supplies	\$400 00	H 3 C
Office equipment	100 00	H 3 D
	500 00	

Miscellaneous:		<i>Account No.</i>
Traveling expenses ..	\$50 00	H 3 E
Other miscellaneous expenses	250 00	H 3 F
Printing	100 00	H 3 G
	<hr/>	
		400 00
Unclassified:		
To the Treasurer of the State of New Jersey, custodian for Contingent Reserve Fund, created by section six, chapter 109, Laws of 1921	\$87,353 00	H 3 H
Contributions on account of members' service	230,722 00	H 3 I
	<hr/>	
		318,075 00
		<hr/>
		\$333,775 00
		<hr/> <hr/>

H 4. Annuity for Widows of Governors.

Annuity for widow of Governor of New Jersey, pursuant to chapter 178, Laws of 1920	\$2,500 00	H 4 A
	<hr/> <hr/>	

J. CONSTRUCTIVE.

J 1. Commission on Elimination of Toll Bridges.

Expenses of the commission appointed pursuant to chapter 297, Laws of 1912	\$1,000 00	J 1 A
Any unexpended balance for maintenance and improvements, including payments from Pennsylvania and rental receipts, is hereby reappropriated.		J 1 B
	<hr/> <hr/>	

J 2. State Highway Commission.

The receipts, as and when received, of the Motor Vehicle Fund, less the amounts appropriated for maintenance of Department of Motor Vehicle Regulation and Registration and the State road tax and from Federal aid, and other contributions, sales of condemned property, penalties and damages for the violation of any law for the protection of roads pursuant to chapter 15, P. L. 1917, and the amount accruing thereto, pursuant to chapter 230, P. L. 1917.

The Comptroller of the Treasury is hereby authorized and empowered to pay any claim properly approved for damage or injury, caused by any employee of the State Highway Commission and to pay any pension allowed and approved by said commission from the funds of said commission, and the State Treasurer is directed to pay warrants issued therefor by the Comptroller.

J 3. South Jersey Port Commission

For the purpose of carrying out the provisions of chapter 336, Laws of 1926	\$25,000 00	<i>Account No.</i> J 3 A
	<hr/> <hr/>	

J 4. Port Raritan District Commission.

Carrying out the provisions of chapter 337, Laws of 1926.		
Salaries	\$3,000 00	J 4 A
Miscellaneous expenses.	2,000 00	J 4 B
	<hr/>	
	\$5,000 00	
	<hr/> <hr/>	

K. GENERAL.

K 1. Burial Grounds.

For the care and maintenance of burial grounds, purchased by the State pursuant to chapter 171, Laws of 1898

Account No.
\$75 00 **K 1 A**

K 2. Commissioners of High Point Park.

Expenses incurred by the commission appointed pursuant to the provisions of chapter 36, Laws of 1923:

Salaries:

Superintendent and executive secretary.	\$3,000 00	K 2 A
Compensation for laborers, mechanics and other employees	22,350 00	K 2 B
	\$25,350 00	

Materials and Supplies:

Heat, light, power, water and electricity	\$4,000 00	K 2 C
Ground supplies	100 00	K 2 D
Vehicular transportation supplies	3,000 00	K 2 E
Sanitary supplies	400 00	K 2 F
Stationery and office supplies	100 00	K 2 G
Other materials and supplies	400 00	K 2 H
Supplies for the zoo..	1,200 00	K 2 I
	9,200 00	
Current repairs	4,700 00	K 2 J

Miscellaneous:

		<i>Account No.</i>
Telephone and telegraph	\$200 00	K 2 K
Rent	120 00	K 2 L
Insurance, auto	500 00	K 2 M
Other miscellaneous expenses	500 00	K 2 N
	<hr/>	
		1,320 00

Additions and Improvements:

Piping, toilets, sewage, etc.	\$750 00	K 2 O
Walks, drains, walls, sanitation, electrical equipment and wiring and playground equipment	750 00	K 2 P
	<hr/>	
		1,500 00
		<hr/>
		\$42,070 00
		<hr/> <hr/>

K 3. Commissioners of Palisades Interstate Park.

Expenses of commissioners in the operation of the Palisades Interstate Park	\$94,689 50	K 3 A
	<hr/> <hr/>	

K 4. Commission to Investigate Crippled Children.

Carrying out the provisions of chapter 188, Laws of 1926, and supplements.

Salaries:

Director	\$4,500 00	K 4 A
Secretary	1,764 00	K 4 B
Statistical clerk	1,680 00	K 4 C
Investigating nurse .	1,000 00	K 4 D
	<hr/>	
		\$8,944 00

Materials and Supplies:

		<i>Account No.</i>
Stationery and office supplies	\$300 00	K 4 E
Hospitalization, braces, etc.	5,000 00	K 4 F
	<u>5,300 00</u>	
	<u>\$14,244 00</u>	

K 5. Old Barracks Association.

For the Old Barracks Association of Trenton, New Jersey, for maintenance and administration of the Old Barracks, at Trenton, as a historical landmark and repository ..	\$2,000 00	K 5 A
---	------------	-------

K 6. Public Library Commission.**Salaries:**

Secretary	\$500 00	K 6 A
Librarian and organizer	4,500 00	K 6 B
Assistant librarian and other employees	14,240 00	K 6 C
	<u>\$19,240 00</u>	

Materials and Supplies:

Stationery and office supplies	\$700 00	K 6 D
Operating materials and supplies, books and pamphlets	7,000 00	K 6 E
	<u>7,700 00</u>	

Miscellaneous:

Traveling expenses ..	\$500 00	K 6 F
Formation and aid of school libraries, chapter 186, P. L. 1914	9,000 00	K 6 G

Donations to libraries, chapter 62, P. L. 1900	200 00	<i>Account No.</i> K 6 H
Freight and express .	500 00	K 6 I
Printing and binding	250 00	K 6 J
Other miscellaneous expenses	50 00	K 6 K
	<hr/> 10,500 00	
	<hr/> <hr/> \$37,440 00	

K 7. Public Record Office.

Salaries:

Director	\$3,000 00	K 7 A
Clerical services	3,240 00	K 7 B
	<hr/> \$6,240 00	

Materials and Supplies:

Stationery and office supplies	250 00	K 7 C
-------------------------------------	--------	-------

Miscellaneous:

Traveling and other miscellaneous ex- penses	\$700 00	K 7 D
Binding and repair of public and his- torical records	100 00	K 7 E
	<hr/> 800 00	
	<hr/> <hr/> \$7,290 00	

K 8. Rehabilitation Commission

For the purpose of carrying into effect the provisions of chapter 74, Laws of 1919.

Salaries:

		<i>Account No.</i>
Administrative	\$15,600 00	K 8 A
Physicians in charge and assistants	23,500 00	K 8 B
Vocational examiners	20,580 00	K 8 C
Clinical employees ..	23,160 00	K 8 D
Clerical and other em- ployees	17,840 00	K 8 E
Janitor service	5,100 00	K 8 F
	\$105,780 00	

Materials and Supplies:

Clinic supplies	\$4,500 00	K 8 G
Office equipment	800 00	K 8 H
Stationery and office supplies	1,500 00	K 8 I
Medical, surgical and laboratory supplies	200 00	K 8 J
Household supplies ..	400 00	K 8 K
Tuition and voca- tional supplies	30,000 00	K 8 L
Heat, light, power, water and gas	1,420 00	K 8 M
Artificial appliances .	12,000 00	K 8 N
Supplies for curative workshop	500 00	K 8 O
	51,320 00	
Current repairs	1,200 00	K 8 P
Miscellaneous:		
Traveling expenses ..	\$22,000 00	K 8 R
Rent	5,600 00	K 8 S
Insurance	600 00	K 8 T
Telephone and tele- graph	2,200 00	K 8 U
Household expenses .	2,100 00	K 8 V
Freight, express and other miscellaneous expenses	200 00	K 8 W
Printing	500 00	K 8 X
	33,200 00	

Appropriation, including estimated receipts	\$191,500 00
Less receipts from clinic fees, Federal government and Workmen's Compensation Tax Fund	\$191,500 00
	<u> </u>

K 9. Refund of Railroad Tax.

The Comptroller of the Treasury is hereby authorized and empowered to adjust and repay any overpayment of tax assessed and penalty thereon, for any year, pursuant to section 14, chapter 208, Laws of 1888, and the acts amendatory thereof and supplementary thereto, made by any railroad and canal company, and the State Treasurer is directed to pay warrants therefor issued by the Comptroller, said payment shall be deducted from the amount originally paid into and remaining undistributed in the treasury of the State, and the amount of money necessary for such purpose as ascertained is hereby appropriated.

Account No
K 9 A

K 10. Refunding Taxes on Miscellaneous Corporations.

The Comptroller of the Treasury is hereby authorized and directed to allow and certify to the State Treasurer for payment any duplicate payment of tax, or any amount legally adjudged to be an overpayment of franchise taxes and interest thereon by any so-called miscellaneous corporation, provided any such taxes shall not have been assessed or fixed earlier than two

K 10 A

years prior to the date of instituting proceedings to recover such overpayment. The State Treasurer is hereby authorized and directed to pay warrants issued therefor by the Comptroller.

K 11. State Library

		<i>Account No.</i>
Salaries:		
Librarian	\$5,000 00	K 11 A
Assistant librarian ..	3,500 00	K 11 B
Law librarian	3,000 00	K 11 C
Reference librarian ..	2,820 00	K 11 D
Clerical services and messenger	9,120 00	K 11 E
	<hr/>	
	\$23,440 00	
Materials and Supplies:		
Library supplies	\$4,000 00	K 11 F
Stationery and office supplies	300 00	K 11 G
	<hr/>	
	4,300 00	
Miscellaneous:		
Traveling expenses ..	\$100 00	K 11 H
Legislative reference department	300 00	K 11 I
Other miscellaneous expenses	200 00	K 11 J
Printing and binding.	1,000 00	K 11 K
	<hr/>	
	1,600 00	
	<hr/>	
	\$29,340 00	
	<hr/> <hr/>	

K 12. Commission to Mark Historic Sites.

Expenses of the commission, pursuant to chapter 24, Laws of 1931.....	\$10,000 00	K 12 A
	<hr/> <hr/>	

K 13. Unclaimed Wages.

The Comptroller is hereby authorized to pay from this fund any claim for unclaimed wages, properly approved.

Account No.
K 13 A

L. STATE EMERGENCY FUND.

L 1. State Emergency Fund.

For the State House Commission to meet conditions of emergency the sum of	\$200,000 00	L 1 A
	<u> </u>	

Provided, however, that all disbursements therefrom shall be made upon the written authorization of members of said Commission, in accordance with the provisions of chapters 142 and 184, Laws of 1931.

L 2. Fire Insurance.

For the State House Commission for payment of fire insurance premiums not otherwise provided for, maturing during the current fiscal year, fire insurance on all State buildings to be placed by said Commission, all bills to be approved by said Commission, and policies filed with the State Treasurer	\$125,000 00	L 2 A
Less amount to be taken from the income of the State Insurance Fund.	25,000 00	
	<u> </u>	
	<u>\$100,000 00</u>	

X. INSTITUTIONS AND AGENCIES.

X 1. Department of Institutions and Agencies.

Salaries:		<i>Account No.</i>
Commissioner	\$15,000 00	X 1 A
Director, Division of Medicine	7,500 00	X 1 B
Director, Administra- tion and Accounts..	6,500 00	X 1 C
Director of Statistics and Research	6,000 00	X 1 D
Supervising steward .	6,000 00	X 1 E
Director of Inspec- tions	3,000 00	X 1 F
Agricultural super- visor	4,000 00	X 1 G
Director of Classifica- tion	4,500 00	X 1 H
Assistant institutional collectors (2)	7,200 00	X 1 I
Other officers and em- ployees	57,000 00	X 1 J
	\$116,700 00	
 Materials and Supplies:		
Stationery, office sup- plies and equipment	\$3,500 00	X 1 K
Vehicular transporta- tion supplies	3,500 00	X 1 L
	7,000 00	
 Miscellaneous:		
Traveling expenses ..	\$4,000 00	X 1 M
Deporting aliens and nonresidents	2,000 00	X 1 N
Other miscellaneous expenses	800 00	X 1 O
	6,800 00	

Central Parole Bureau.

Salaries :		<i>Account No.</i>
Director	\$4,000 00	X 1 P
Assistant directors, parole and domestic relations (2)	7,740 00	X 1 Q
Parole officers	47,960 00	X 1 R
Miscellaneous services	1,000 00	X 1 S
Other employees	22,320 00	X 1 T
	83,020 00	
Materials and Supplies :		
Stationery, office sup- plies, furniture and equipment	\$1,000 00	X 1 U
Vehicular transporta- tion supplies	2,500 00	X 1 V
	3,500 00	
Miscellaneous :		
Traveling expenses	6,000 00	X 1 W
Division of Old Age Relief.		
Salaries :		
Director	\$3,600 00	X 1 X
Other officers and em- ployees	4,920 00	X 1 Y
	8,520 00	
Materials and Supplies :		
Stationery, office supplies and equipment	1,000 00	X 1 Z
Miscellaneous :		
Traveling expenses ..	\$1,000 00	X 1 AA
Other miscellaneous expenses	250 00	X 1 BB
	1,250 00	

Industrial Supervision.

Salaries:

		<i>Account No.</i>
Director institutional industries	\$7,000 00	X 1 CC
Assistant director of industries	4,500 00	X 1 DD
Clerical services and other employees ...	24,510 00	X 1 EE
	<hr style="width: 100px; margin-left: auto; margin-right: 0;"/> 36,010 00	
Materials, supplies and miscellaneous expenses	700 00	X 1 FF
 Miscellaneous:		
Traveling expenses	600 00	X 1 GG

Division of Architecture and Construction.

Salaries and expenses	19,158 00	X 1 NN
-----------------------------	-----------	--------

It is hereby provided that additional employees shall be paid from the fees received by the Division at rates fixed by the Civil Service Commission.

State Use Funds.

For the State Use Revolving Fund there is hereby appropriated the unexpended balance of the fund now known as the "State Use Working Capital Fund," with the exception of the original grant which is hereby rescinded to the extent of \$150,000.00, and in accordance with the provisions of section 709, chapter 147, of the Laws of 1918, all receipts when received derived from State use production will be credited to the State Use Revolving Fund.

X 1 ZZ

The following sums are appropriated from the State Use Revolving Fund, for further plant and equipment for State use industries from the surplus in the revolving fund in excess of the amount of \$200,000.00.

Repair, replacement and extension of State use industry, as follows:

State Prison	
Rahway Reformatory	
Vineland State School	
State Home for Girls.	
North Jersey Training School for Females, Totowa	
Industries, Criminal Insane and Penal Institutions	25,000 00

Appropriation	\$315,258 00
---------------------	--------------

The amount appropriated for Division of State Use to be taken from the State Use Working Capital Fund	62,310 00
---	-----------

Net amount appropriated	<u>\$252,948 00</u>
-------------------------------	---------------------

X 2. Colony for Feeble-Minded Males, New Lisbon.

For salaries and wages, and for maintenance of the Colony of Feeble-Minded Males, on the basis of seven hundred and fifty inmates.

Salaries and Wages:

		<i>Account No.</i>
Superintendent	\$5,000 00	X 2 A
Other officers and employees	90,800 00	X 2 B
Medical and surgical fees	1,000 00	X 2 C
	<u>\$96,800 00</u>	

Materials and Supplies:		<i>Account No</i>
Food	\$35,000 00	X 2 D
Clothing	13,500 00	X 2 E
Fuel, light and power	19,000 00	X 2 F
Household supplies ..	7,500 00	X 2 G
F a r m , stable and grounds supplies ..	11,000 00	X 2 H
Industrial and voca- tional supplies	1,500 00	X 2 I
Medical, surgical and laboratory supplies	2,300 00	X 2 J
Vehicular transporta- tion supplies	2,000 00	X 2 K
Stationery and office supplies	500 00	X 2 L
Educational, recrea- tional and library supplies	650 00	X 2 M
Other materials and supplies	250 00	X 2 N
Tobacco	1,400 00	X 2 O
	<hr/>	94,600 00
Current repairs	5,000 00	X 2 P
 Miscellaneous:		
Traveling expenses ..	\$900 00	X 2 Q
Telephone and tele- graph	1,600 00	X 2 R
Postage	550 00	X 2 S
Insurance other than fire	350 00	X 2 T
Entertainment	500 00	X 2 U
Freight, express and cartage	400 00	X 2 V
	<hr/>	4,300 00
	<hr/>	
Appropriation, including esti- mated receipts	\$200,700 00	

The receipts of the institution are hereby appropriated for maintenance expenditures, pursuant to chapter 153, Laws of 1918, estimated as amounting to	130,000 00
	<hr/>
Net amount appropriated	\$70,700 00
	<hr/> <hr/>

This colony is authorized to pay for the maintenance of any county indigent patient transferred from the colony to an institution for the training of the feeble-minded, to which moneys are paid by the State pursuant to chapter 217 of the Laws of 1919, whatever sum or sums is received from the counties to pay the cost of such maintenance of any said patient in the colony.

X 3. Colony for Feeble-Minded Males, Woodbine.

For salaries and wages, and for maintenance of the Colony for Feeble-Minded Males, Woodbine, on the basis of five hundred and fifty inmates:

Salaries and Wages:		<i>Account No.</i>
Superintendent	\$3,600 00	X 3 A
Physician	1,800 00	X 3 B
Attendants, nurses and other em- ployees	87,260 00	X 3 C
Medical, surgical and dental fees	800 00	X 3 D
	<hr/>	
	\$93,460 00	

Materials and Supplies:

		<i>Account No.</i>
Food	\$45,000 00	X 3 E
Clothing	8,400 00	X 3 F
Fuel, light and power ..	15,000 00	X 3 G
Household supplies ..	7,000 00	X 3 H
Farm, stable and ground supplies ..	2,000 00	X 3 I
Medical and surgical supplies	1,600 00	X 3 J
Stationery and office supplies	500 00	X 3 K
Vehicular transporta- tion supplies	1,200 00	X 3 L
Educational, recrea- tional and library supplies	400 00	X 3 M
	<hr/>	
	81,100 00	
Current repairs	4,000 00	X 3 N

Miscellaneous:

Telephone and tele- graph	\$1,000 00	X 3 O
Traveling expenses ..	700 00	X 3 P
Postage	400 00	X 3 Q
Funeral expenses ...	200 00	X 3 R
Insurance, other than fire	900 00	X 3 S
Freight and express .	250 00	X 3 T
Entertainment	400 00	X 3 U
Other miscellaneous expenses	300 00	X 3 V
	<hr/>	
	4,150 00	

Appropriation, including esti-
mated receipts \$182,710 00

The receipts of the institution are
hereby appropriated for mainte-
nance expenditures, pursuant to

chapter 153, Laws of 1918, estimated as amounting to	113,000 00
Net amount appropriated	<u>\$69,710 00</u>

This colony is authorized to pay for the maintenance of any county indigent patient transferred from the colony to an institution for training of the feeble-minded, to which moneys are paid by the State pursuant to chapter 217 of the Laws of 1919, whatever sum or sums received from the counties to pay the cost of such maintenance of any said patient in the colony.

X 4. Commission for the Blind.

Salaries:

		<i>Account No.</i>
Executive officer and secretary	\$3,000 00	X 4 A
Assistant executive officer	2,520 00	X 4 B
Teachers of occupational subjects and other employees ..	28,320 00	X 4 C
	<u> </u>	
	\$33,840 00	

Materials and Supplies:

Household supplies ..	\$50 00	X 4 D
Extension of home industries	3,000 00	X 4 E
Stationery and office supplies	600 00	X 4 F
Office equipment	50 00	X 4 G
Light and power	50 00	X 4 H
	<u> </u>	
	3,750 00	

Miscellaneous Expenses :

		<i>Account No.</i>
Traveling expenses ..	\$7,500 00	X 4 I
Postage	800 00	X 4 J
Maintenance, support and instruction of blind persons	33,000 00	X 4 K
Higher education of the blind	2,000 00	X 4 L
Publicity, demonstra- tions, and sales ...	800 00	X 4 M
Expressage	800 00	X 4 N
Entertainment for the blind	150 00	X 4 O
Telephone and tele- graph	500 00	X 4 P
Prevention of blind- ness	1,000 00	X 4 Q
State relief for the blind	1,200 00	X 4 R
Other miscellaneous expenses	150 00	X 4 S
	47,900 00	

The balance to the credit of the outdoor relief—Revolving Fund—on the thirtieth day of June, one thousand nine hundred and thirty-three, is hereby reappropriated, said sum not to exceed \$8,500.00.

The balance to the credit of the Revolving Industrial Fund on the thirtieth day of June, one thousand nine hundred and thirty-three, is hereby reappropriated as a Revolving Industrial Fund, said sum not to exceed \$2,000.00, increase in fund

1,000 00	X 4 V
\$86,490 00	

X 5. County Insane Hospitals.

For the support of patients pursuant to chapter 67, Laws of 1924, in County Insane Hospitals:

		<i>Account No.</i>
Atlantic	\$43,500 00	X 5 A
Burlington	38,800 00	X 5 B
Camden	75,000 00	X 5 C
Cumberland	24,000 00	X 5 D
Essex	520,000 00	X 5 E
Hudson	205,000 00	X 5 F
	<hr style="width: 100%; border: 0.5px solid black;"/>	
	\$906,300 00	
		<hr style="width: 100%; border: 0.5px solid black;"/>

Said amounts to include payment of bills prior to current fiscal year.

X 6. County Tuberculosis Hospitals.

For the support of patients pursuant to chapter 217, Laws of 1912, in the following county hospitals:

Atlantic	\$17,700 00	X 6 A
Bergen	60,000 00	X 6 B
Burlington	20,000 00	X 6 C
Camden	80,000 00	X 6 D
Cape May	1,800 00	X 6 E
Cumberland	10,000 00	X 6 F
Essex	152,000 00	X 6 G
Gloucester	8,000 00	X 6 H
Hudson	65,500 00	X 6 I
Mercer	46,500 00	X 6 J
Middlesex	45,000 00	X 6 K
Monmouth	23,150 00	X 6 L
Morris	19,000 00	X 6 M
Ocean	3,300 00	X 6 N
Passaic	80,000 00	X 6 O
Salem	5,000 00	X 6 P
Somerset	11,700 00	X 6 Q
Sussex	500 00	X 6 R
Union	117,000 00	X 6 S
Warren	5,000 00	X 6 T
	<hr style="width: 100%; border: 0.5px solid black;"/>	
	\$771,150 00	
		<hr style="width: 100%; border: 0.5px solid black;"/>

Said amounts to include payment of bills prior to current fiscal year.

X 7. Feeble-minded.

Clothing, maintenance, support and instruction of feeble-minded	\$170,000 00	<i>Account No.</i> X 7 A
---	--------------	------------------------------------

X 8. Home for Disabled Soldiers, Menlo Park.

For salaries and wages, and for maintenance of the Home for Disabled Soldiers, Menlo Park, on the basis of one hundred veterans.

Salaries and Wages:

Superintendent	\$5,000 00	X 8 A
Other officers and employees	27,360 00	X 8 B
	<hr/>	\$32,360 00

Materials and Supplies:

Food	\$14,000 00	X 8 C
Clothing	1,500 00	X 8 D
Fuel, light and power	5,200 00	X 8 E
Household supplies ..	1,000 00	X 8 F
G r o u n d s (includes care of cemetery) .	100 00	X 8 G
Stationery and office supplies	200 00	X 8 H
Medical, surgical and laboratory supplies	1,200 00	X 8 I
Vehicular transportation supplies	700 00	X 8 J
Other materials and supplies	50 00	X 8 K
	<hr/>	23,950 00
Current repairs		500 00 X 8 L

Miscellaneous:		<i>Account No</i>
Traveling expenses ..	\$100 00	X 8 M
Postage	200 00	X 8 N
Telephone and tele- graph	300 00	X 8 O
Funeral expenses and religious services ..	300 00	X 8 P
Entertainment	100 00	X 8 Q
Freight and express..	25 00	X 8 R
Insurance, other than fire	100 00	X 8 S
Household expenses .	700 00	X 8 T
	<hr/>	
	1,825 00	

Additions and Improvements:

Grading roads, walks, etc.	150 00	X 8 U
	<hr/>	
Appropriation, including esti- mated receipts	\$58,785 00	
The receipts of the institution are hereby appropriated for mainte- nance expenditures pursuant to chapter 153, Laws of 1918, esti- mated as amounting to	12,000 00	
	<hr/>	
Net amount appropriated	\$46,785 00	
	<hr/> <hr/>	

X 9. Home for Disabled Soldiers, Etc., Vineland.

For salaries and wages, and for main-
tenance of the Home for Disabled
Soldiers, Sailors, et cetera, Vine-
land, on the basis of two hundred
and seventy members.

Salaries and Wages:		<i>Account No.</i>
Superintendent	\$5,000 00	X 9 A
Other officers and employees	53,880 00	X 9 B
Religious services ...	200 00	X 9 C
Medical and surgical fees	600 00	X 9 D
	<hr/>	\$59,680 00
Materials and Supplies:		
Food	\$32,000 00	X 9 E
Clothing	3,000 00	X 9 F
Fuel, light and power.	11,500 00	X 9 G
Household supplies ..	3,300 00	X 9 H
Grounds	250 00	X 9 I
Medical, surgical and laboratory supplies	1,400 00	X 9 J
Stationery and office supplies	350 00	X 9 K
Vehicular transportation supplies	600 00	X 9 L
Other materials and supplies	160 00	X 9 M
	<hr/>	52,560 00
Current repairs	5,000 00	X 9 N
Miscellaneous:		
Traveling expenses ..	\$400 00	X 9 O
Postage	125 00	X 9 P
Telephone and telegraph	450 00	X 9 Q
Entertainment	300 00	X 9 R
Insurance, other than fire	31 80	X 9 S
Freight and express..	75 00	X 9 T
Funeral expenses	300 00	X 9 U
	<hr/>	1,681 80
Appropriation, including estimated receipts		<hr/>
		\$118,921 80

The receipts of the institution are hereby appropriated for maintenance expenditures, pursuant to chapter 153, Laws of 1918, estimated as amounting to 17,000 00

Net amount appropriated \$101,921 80

**X 10. North Jersey Training School for Females,
Totowa.**

For salaries and wages and for maintenance of the North Jersey Training School for Females, Totowa, on the basis of five hundred and fifty inmates.

Salaries and Wages:

		<i>Account No.</i>
Superintendent	\$5,000 00	X 10 A
Attendants, nurses and other employees	114,020 00	X 10 B
Medical, surgical, dental, veterinary and religious fees	3,800 00	X 10 C
	<hr/> \$122,820 00	

Materials and Supplies:

Food	\$30,000 00	X 10 D
Clothing	8,000 00	X 10 E
Fuel, light and power	23,000 00	X 10 F
Household supplies ..	5,000 00	X 10 G
Farm, stable and grounds supplies ..	8,500 00	X 10 H
Industrial and vocational supplies	1,500 00	X 10 I
Educational, recreational and library supplies	1,700 00	X 10 J
Medical, surgical and laboratory supplies.	3,000 00	X 10 K

Stationery and office supplies	500 00	<i>Account No.</i> X 10 L
Vehicular transportation supplies	1,200 00	X 10 M
Other materials and supplies	100 00	X 10 N
	<hr/>	82,500 00
Current repairs		4,000 00 X 10 O
Miscellaneous:		
Postage	\$450 00	X 10 P
Traveling expenses ..	800 00	X 10 Q
Telephone and telegraph	1,000 00	X 10 R
Entertainment	300 00	X 10 S
Freight and express..	200 00	X 10 T
Insurance other than fire	600 00	X 10 U
Subscriptions	25 00	X 10 V
	<hr/>	3,375 00
Appropriation, including estimated receipts		\$212,695 00

The receipts of the institution are hereby appropriated for maintenance expenditures, pursuant to chapter 153, Laws of 1918, estimated as amounting to..... 120,000 00

Net amount appropriated \$92,695 00

X 11. Reformatory, Annandale.

For salaries and wages and for maintenance of the Reformatory at Annandale, on the basis of four hundred and fifty inmates.

Salaries and Wages:

		<i>Account No.</i>
Superintendent	\$5,000 00	X 11 A
Deputy superintendent	2,500 00	X 11 B
Disciplinary officer ..	1,800 00	X 11 C
Medical and surgical fees	1,500 00	X 11 D
Other officers and em- ployees	117,985 00	X 11 E
	<hr/>	
	\$128,785 00	

Materials and Supplies:

Food	\$27,000 00	X 11 F
Clothing	13,000 00	X 11 G
Fuel, light and power	16,250 00	X 11 H
Farm, stable and grounds supplies ..	14,000 00	X 11 I
Household supplies .	5,000 00	X 11 J
Medical, surgical and laboratory supplies.	1,400 00	X 11 K
Vehicular transporta- tion supplies	1,100 00	X 11 L
Stationery, office sup- plies and equipment	900 00	X 11 M
Educational, recrea- tional and library supplies (tobacco) .	2,000 00	X 11 N
Other materials and supplies	100 00	X 11 O
	<hr/>	
	80,750 00	
Current repairs	2,000 00	X 11 P

Miscellaneous:

Traveling expenses ..	\$725 00	X 11 Q
Telephone and tele- graph	900 00	X 11 R
Postage	525 00	X 11 S
Freight and express..	200 00	X 11 T
Entertainment	300 00	X 11 U
Funeral expenses	60 00	X 11 V

		<i>Account No.</i>
Payments to discharged inmates ...	2,500 00	X 11 W
Insurance other than fire	500 00	X 11 X
Household expenses..	2,000 00	X 11 Y
	7,710 00	

Additions and Improvements:

Maintenance of roads, material ...	300 00	X 11 Z
------------------------------------	--------	--------

Appropriation, including estimated receipts \$219,545 00

The receipts of the institution are hereby appropriated for maintenance expenditures, pursuant to chapter 153, Laws of 1918, estimated as amounting to..... 7,500 00

Net amount appropriated \$212,045 00

X 12. Reformatory, Rahway.

For salaries and wages and for maintenance of the Reformatory at Rahway, on the basis of nine hundred inmates.

Salaries and Wages:

Superintendent	\$6,000 00	X 12 A
Deputy superintendent	3,000 00	X 12 B
Other officers and employees	238,900 00	X 12 C
Inmates' wages	10,000 00	X 12 D
Medical and surgical fees	800 00	X 12 E
	\$258,700 00	

Materials and Supplies:

Food	\$60,000 00	X 12 F
Clothing	18,000 00	X 12 G

		<i>Account No.</i>
Fuel, light, power and water	31,000 00	X 12 H
Household supplies..	8,500 00	X 12 I
Farm, stable and grounds supplies ..	8,000 00	X 12 J
Industrial and vocational supplies	800 00	X 12 K
Educational, recreational and library supplies	900 00	X 12 L
Photographing, blueprinting and drafting supplies	250 00	X 12 M
Medical, surgical and laboratory supplies.	1,500 00	X 12 N
Stationery and office supplies	1,200 00	X 12 O
Office equipment	200 00	X 12 P
Vehicular transportation supplies	1,400 00	X 12 Q
Tobacco	3,800 00	X 12 R
	<hr/>	
	135,550 00	
Current repairs	16,000 -00	X 12 S
Miscellaneous :		
Traveling expenses ..	\$700 00	X 12 T
Postage	1,100 00	X 12 U
Telephone and telegraph	1,400 00	X 12 V
Freight and express..	250 00	X 12 W
Entertainment, athletic and recreational supplies	100 00	X 12 X
Funeral expenses	50 00	X 12 Y
Rent of farm land....	300 00	X 12 Z
Payments to discharged inmates ...	6,000 00	X 12 AA
Insurance, other than fire	500 00	X 12 BB
	<hr/>	
	10,400 00	

		<i>Account No.</i>
Additions and Improvements:		
Two aluminum steam cookers	600 00	X 12 CC

Appropriation, including estimated receipts	\$421,250 00
---	--------------

The receipts of the institution are hereby appropriated for maintenance expenditures, pursuant to chapter 153, Laws of 1918, estimated as amounting to.....

	800 00
--	--------

Net amount appropriated	\$420,450 00
-------------------------------	--------------

X 13. Reformatory for Women, Clinton.

For salaries and wages, and for maintenance of the Reformatory for Women, Clinton, on the basis of two hundred and eighty-five inmates.

Salaries and Wages:

Superintendent	\$4,000 00	X 13 A
Assistant superintendent	1,980 00	X 13 B
Other officers and employees	53,200 00	X 13 C
Medical and surgical fees	3,500 00	X 13 D
Religious services ...	550 00	X 13 E
	\$63,230 00	

Materials and Supplies:

Food	\$15,000 00	X 13 F
Clothing	5,000 00	X 13 G
Fuel, light and power	19,000 00	X 13 H
Household supplies .	3,000 00	X 13 I
Farm, stable and grounds supplies ..	6,100 00	X 13 J

		<i>Account No.</i>
Medical and surgical supplies	2,500 00	X 13 K
Stationery and office supplies	400 00	X 13 L
Office equipment	75 00	X 13 M
Educational, recreational and library supplies	600 00	X 13 N
Vehicular transportation supplies	1,100 00	X 13 O
Other materials and supplies	150 00	X 13 P
Cannery supplies ...	500 00	X 13 Q
	<hr/>	
	53,425 00	
Current repairs	4,000 00	X 13 R
Miscellaneous:		
Traveling expenses ..	\$750 00	X 13 S
Postage	700 00	X 13 T
Telephone and telegraph	1,200 00	X 13 U
Insurance, other than fire	415 00	X 13 V
Freight and express .	200 00	X 13 W
Entertainment	300 00	X 13 X
Funeral expenses ...	100 00	X 13 Y
Payments to discharged inmates ..	1,500 00	X 13 Z
	<hr/>	
	5,165 00	
Additions and Improvements:		
Unit refrigeration	800 00	X 13 AA
	<hr/>	
	\$126,620 00	
	<hr/> <hr/>	

X 14. Sanatorium for Tuberculous Diseases.

For salaries and wages, and for the maintenance of the Sanatorium for Tuberculous Diseases, on the basis of four hundred and ninety-four patients.

Salaries and Wages:

		<i>Account No.</i>
Superintendent	\$8,000 00	X 14 A
Physicians, clerks, nurses, farm help, waiters, instructors and others, includ- ing school teachers	193,012 00	X 14 B
Medical and surgical fees	200 00	X 14 C
Religious services ...	1,000 00	X 14 D
	\$202,212 00	

Materials and Supplies:

Food	\$89,500 00	X 14 E
Fuel, light and power	25,800 00	X 14 F
Household supplies ..	10,500 00	X 14 G
Farm, stable and grounds supplies ..	13,250 00	X 14 H
Medical, surgical and laboratory supplies	9,000 00	X 14 I
Stationery and office supplies	1,200 00	X 14 J
Educational, recrea- tional and library supplies	600 00	X 14 K
Vehicular transporta- tion supplies	2,800 00	X 14 L
Clothing	500 00	X 14 M
	153,150 00	
Current repairs	12,000 00	X 14 N

Miscellaneous:

Traveling expenses ..	\$1,000 00	X 14 O
Postage	700 00	X 14 P
Telephone and tele- graph	1,900 00	X 14 Q
Insurance other than fire	271 65	X 14 R
Freight and express .	500 00	X 14 S
Entertainments	500 00	X 14 T

Funeral expenses of indigent patients ..	300 00	Account No. X 14 U
Miscellaneous ex- penses	50 00	X 14 V
	<u>5,221 65</u>	

Additions and Improvements:

Traveling clinic	\$16,000 00	X 14 W
Replacing hot water lines to nurses home	2,000 00	X 14 X
Renovation of roads .	500 00	X 14 Y
Renovation of Boiler	2,000 00	X 14 Z
	<u>\$20,500 00</u>	

Appropriation, including, esti- mated receipts	\$393,083 65
The receipts of the institution are hereby appropriated for mainte- nance expenditures, pursuant to chapter 153, Laws of 1918, esti- mated as amounting to	100,000 00
Net amount appropriated	<u><u>\$293,083 65</u></u>

X 15. State Board of Children's Guardians.**Salaries:**

Superintendent	\$5,000 00	X 15 A
Assistant superin- tendents (3)	9,420 00	X 15 B
Departmental auditor	3,000 00	X 15 C
Compensation for other assistants ...	225,799 00	X 15 D
	<u>\$243,219 00</u>	

Materials and Supplies:

Stationery and office supplies	\$5,000 00	X 15 E
Office equipment	2,000 00	X 15 F

Heat, light, power, water and elec- tricity	1,500 00		<i>Account No.</i> X 15 G
Vehicular transporta- tion supplies	10,000 00		X 15 H
	<hr/>	18,500 00	

Miscellaneous:

Traveling expenses ..	\$12,000 00		X 15 I
Postage	9,000 00		X 15 J
Telephone and tele- graph	3,000 00		X 15 K
Other miscellaneous expenses	500 00		X 15 L
Insurance other than fire	1,200 00		X 15 M
	<hr/>	25,700 00	

Revolving Fund:

To enable the State Board of Children's Guardians to purchase clothing and other necessary articles for children in their care and for expenses incidental thereto the Revolving Fund of \$100,000.00 heretofore appropriated is reappropriated, all receipts when received to be credited to this fund. The same to be known as the State Board of Children's Guardians Revolving Fund.

X 15 N

\$287,419 00

X 16. State Home for Boys.

For salaries and wages and for maintenance of the State Home for Boys, on the basis of five hundred and fifty inmates.

Salaries and Wages:

		<i>Account No.</i>
Superintendent	\$7,000 00	X 16 A
Medical, surgical and veterinary fees ...	1,000 00	X 16 B
Business manager ..	3,000 00	X 16 C
Resident physician ..	3,000 00	X 16 D
Other officers and em- ployees	167,019 00	X 16 E
	<hr/>	
	\$181,019 00	

Materials and Supplies:

Food	\$22,500 00	X 16 F
Clothing	15,000 00	X 16 G
Fuel, light and power	28,000 00	X 16 H
Household supplies .	8,500 00	X 16 I
Farm, stable and grounds supplies ..	18,000 00	X 16 J
Industrial and voca- tional supplies	3,000 00	X 16 K
Educational, recrea- tional and library supplies	3,000 00	X 16 L
Photographing, blue- printing and draft- ing supplies	50 00	X 16 M
Medical, surgical and laboratory supplies ..	2,500 00	X 16 N
Stationery and office supplies	1,000 00	X 16 O
Vehicular transporta- tion supplies	2,000 00	X 16 P
	<hr/>	
	103,550 00	

Current repairs	8,500 00	X 16 R
-----------------------	----------	--------

Miscellaneous:

Traveling expenses ..	\$600 00	X 16 S
Postage	700 00	X 16 T
Telephone and tele- graph	1,500 00	X 16 U
Entertainment ex- penses	250 00	X 16 V

		<i>Account No.</i>
Freight and express..	450 00	X 16 W
Assisting boys outside of institution, the equivalent of in- mates' fund trans- ferred to State Treasury	700 00	X 16 X
Insurance, other than fire	500 00	X 16 Y
Funeral expenses ...	100 00	X 16 Z
	4,800 00	

Additions and Improvements:

Roads and walks	250 00	X 16 AA
Appropriation, including esti- mated receipts	\$298,119 00	
The receipts of the institution are hereby appropriated for mainte- nance expenditures, pursuant to chapter 153, Laws of 1918, esti- mated as amounting to.....	7,000 00	
Net amount appropriated	\$291,119 00	

X 17. State Home for Girls.

For salaries and wages, and for main-
tenance of the State Home for Girls
on the basis of three hundred twenty-
five inmates.

Salaries and Wages:

Superintendent	\$4,000 00	X 17 A
Physician	2,500 00	X 17 B
Teachers, nurses, clerks and others...	73,400 00	X 17 C
Medical, surgical and dental fees	2,500 00	X 17 D
	\$82,400 00	

Materials and Supplies:

		<i>Account No.</i>
Food	\$26,000 00	X 17 E
Clothing	7,000 00	X 17 F
Fuel, light and power	7,500 00	X 17 G
Household supplies ..	5,000 00	X 17 H
Farm, stable and grounds supplies ..	3,200 00	X 17 I
Educational, recrea- tional and library supplies	2,000 00	X 17 J
Stationery and office supplies	600 00	X 17 K
Medical and surgical supplies	1,600 00	X 17 L
Vehicular transporta- tion supplies	750 00	X 17 M
Other materials and supplies	400 00	X 17 N
	54,050 00	
Current repairs	5,000 00	X 17 O

Miscellaneous:

Traveling expenses ..	\$600 00	X 17 P
Postage	400 00	X 17 Q
Telephone and tele- graph	1,200 00	X 17 R
Insurance, other than fire	75 00	X 17 S
Freight and express..	225 00	X 17 T
Entertainment	300 00	X 17 U
Payments to dis- charged inmates ...	200 00	X 17 V
	3,000 00	

Appropriation, including esti-
mated receipts \$144,450 00

The receipts of the institution are hereby appropriated for maintenance expenditures, pursuant to chapter 153, Laws of 1918, estimated as amounting to

	450 00
Net amount appropriated	<u>\$144,000 00</u>

X 18. State Hospital, Greystone Park.

For salaries and wages, and for maintenance, of the State Hospital, Greystone Park, on the basis of four thousand inmates.

Salaries and Wages:

		<i>Account No.</i>
Medical director	\$8,000 00	X 18 A
Business manager ...	5,000 00	X 18 B
Chief engineer	3,600 00	X 18 C
Other officers and employees	873,129 00	X 18 D
Religious services ...	1,300 00	X 18 E
	<u>\$891,029 00</u>	

Materials and Supplies:

Food	\$264,000 00	X 18 F
Clothing	37,000 00	X 18 G
Fuel, light, power and equipment	100,000 00	X 18 H
Household supplies ..	50,000 00	X 18 I
Farm, stable and grounds supplies ..	33,000 00	X 18 J
Industrial and vocational supplies	5,000 00	X 18 K
Medical, surgical and laboratory supplies.	28,000 00	X 18 L
Stationery and office supplies	2,200 00	X 18 M

		<i>Account No.</i>
Recreational supplies (tobacco)	7,000 00	X 18 N
Vehicular transporta- tion supplies	7,500 00	X 18 O
	<hr style="width: 100%;"/>	
	533,700 00	
Current repairs	40,000 00	X 18 P
Miscellaneous:		
Traveling expenses ..	\$3,000 00	X 18 Q
Postage	1,800 00	X 18 R
Telephone and tele- graph	4,800 00	X 18 S
Insurance, other than fire	1,800 00	X 18 T
Freight and express..	3,500 00	X 18 U
Funeral expenses	3,500 00	X 18 V
Other miscellaneous expenses	550 00	X 18 W
	<hr style="width: 100%;"/>	
	18,950 00	
Unclassified:		
Clinics in various counties	30,000 00	X 18 X
Additions and Improvements:		
Fire hose equipment.	\$500 00	X 18 Y
Maintenance and re- construction of roads	1,200 00	X 18 Z
	<hr style="width: 100%;"/>	
	1,700 00	
Appropriation, including esti- mated receipts	\$1,515,379 00	

The receipts of the institution are hereby appropriated for maintenance expenditures, pursuant to chapter 153, Laws of 1918, estimated as amounting to 690,000 00

Net amount appropriated..... \$825,379 00

X 19. State Hospital, Marlboro.

For salaries and wages, and for maintenance of the State Hospital, Marlboro, on the basis of one thousand seven hundred inmates.

Salaries and Wages:		<i>Account No</i>
Medical director	\$5,000 00	X 19 A
Business manager and superintendent	4,500 00	X 19 B
Other officers and em- ployees, present, \$259,498.00, new, \$31,420.00	290,918 00	X 19 C
	<hr/> \$300,418 00	
 Materials and Supplies:		
Food	\$100,000 00	X 19 D
Clothing	20,000 00	X 19 E
Fuel, light and power	42,000 00	X 19 F
Farm, stable and ground supplies ..	19,000 00	X 19 G
Household supplies .	25,000 00	X 19 H
Medical, surgical and laboratory supplies.	16,000 00	X 19 I
Industrial and voca- tional supplies	1,500 00	X 19 J
Educational, recrea- tional and library supplies	1,800 00	X 19 K
Stationery and office supplies	1,800 00	X 19 L
Vehicular transporta- tion supplies	2,100 00	X 19 M
Tobacco	2,500 00	X 19 N
Other materials and supplies	800 00	X 19 O
	<hr/> 232,500 00	
Current repairs	7,500 00	X 19 P

Miscellaneous:

		<i>Account No.</i>
Traveling expenses ..	\$1,000 00	X 19 Q
Postage	1,000 00	X 19 R
Insurance, other than fire	900 00	X 19 S
Telephone and tele- graph	2,200 00	X 19 T
Funeral expenses ...	750 00	X 19 U
Freight and express .	700 00	X 19 V
Subscriptions	50 00	X 19 W
Other miscellaneous expenses	500 00	X 19 X
	7,100 00	

Additions and Improvements:

Maintenance and repair of roads ..	500 00	X 19 Y
Appropriation, including esti- mated receipts	\$548,018 00	
The receipts of the institution are hereby appropriated for mainte- nance expenditures, pursuant to chapter 153, Laws of 1918, esti- mated as amounting to	300,000 00	
Net amount appropriated	\$248,018 00	

X 20. State Hospital, Trenton.

For salaries and wages, and for main-
tenance of the State Hospital,
Trenton, on the basis of two thou-
sand seven hundred inmates.

Salaries and Wages:

Medical director	\$6,000 00	X 20 A
Warden	7,000 00	X 20 B
Other officers and em- ployees	652,000 00	X 20 C

In lieu of maintenance of nine physicians and their families .	12,000 00		<i>Account No</i> X 20 D
Religious services ...	700 00		X 20 E
	<hr/>	\$677,700 00	
Materials and Supplies:			
Food	\$175,700 00		X 20 F
Clothing	22,000 00		X 20 G
Fuel, light and power	95,000 00		X 20 H
Household supplies .	35,000 00		X 20 I
Farm, stable and grounds supplies ..	31,500 00		X 20 J
Medical and surgical supplies	22,000 00		X 20 K
Stationery and office supplies	3,000 00		X 20 L
Vehicular transporta- tion supplies	3,000 00		X 20 M
Tobacco	3,800 00		X 20 N.
	<hr/>	391,000 00	
Current repairs		25,000 00	X 20 O
Miscellaneous:			
Traveling expenses ..	\$2,200 00		X 20 P
Telephone and tele- graph	4,000 00		X 20 Q
Postage	1,000 00		X 20 R
Entertainment	500 00		X 20 S
Funeral expenses ...	800 00		X 20 T
N e w s p a p e r s a n d magazines	100 00		X 20 U
Insurance other than fire	1,500 00		X 20 V
Freight and express .	200 00		X 20 W
Cemetery upkeep ...	100 00		X 20 X
O t h e r m i s c e l l a n e o u s expenses	500 00		X 20 Y
	<hr/>	10,900 00	

Unclassified:

Psychiatric clinic, for various institutions with headquarters at State Hospital, Trenton	\$25,000 00	<i>Account No.</i> X 20 Z
<hr/>		
Appropriation, including estimated receipts	\$1,129,600 00	
The receipts of the institution are hereby appropriated for maintenance expenditures, pursuant to chapter 153, Laws of 1918, estimated as amounting to		
	550,000 00	
<hr/>		
Net amount appropriated	\$579,600 00	
<hr/> <hr/>		

X 21. State Prison.

For salaries and wages, and for maintenance of the State Prison on the basis of one thousand five hundred inmates.

Salaries and Wages:

Principal keeper	\$6,000 00	X 21 A
Director of industries	6,000 00	X 21 B
Other officers and employees	322,080 00	X 21 C
Wages for inmates at prison (other than State use)	12,000 00	X 21 D
Medical, surgical and dental fees	2,000 00	X 21 E
Religious services ...	4,920 00	X 21 F
	<hr/>	
	\$353,000 00	

Materials and Supplies:

Food	\$70,000 00	X 21 G
Clothing	35,000 00	X 21 H
Fuel, light and power	38,000 00	X 21 I

		<i>Account No.</i>
Household supplies .	15,000 00	X 21 J
Grounds supplies ...	50 00	X 21 K
Medical, surgical and laboratory supplies	5,000 00	X 21 L
Stationery and office supplies	2,000 00	X 21 M
Educational, recrea- tional and library supplies	2,000 00	X 21 N
Vehicular transporta- tion supplies	1,200 00	X 21 O
Industrial and voca- tional supplies	800 00	X 21 P
Photographing, blue- printing and draft- ing supplies	800 00	X 21 Q
Tobacco	2,500 00	X 21 R
	172,350 00	
Current repairs	14,000 00	X 21 S
Miscellaneous:		
Traveling expenses ..	\$2,500 00	X 21 T
Postage	800 00	X 21 U
Telephone and tele- graph	1,500 00	X 21 V
Insurance other than fire	600 00	X 21 W
Freight and cartage .	450 00	X 21 X
Electrocution plant ..	1,200 00	X 21 Y
P a y m e n t s to dis- charged inmates ..	3,000 00	X 21 Z
Funeral expenses ...	250 00	X 21 AA
O t h e r miscellaneous expenses	250 00	X 21 BB
Claim of Mrs. Elsie M. Fretz, for damage caused by escaped convicts, October 23, 1931	16 75	X 21 CC
	10,566 75	

Additions and Improvements:		<i>Account No</i>
New refrigeration plant	3,000 00	X 21 DD
<hr/>		
Appropriation, including estimated receipts	\$552,916 75	
The receipts of the institution are hereby appropriated for maintenance expenditures, pursuant to chapter 153, Laws of 1918, estimated as amounting to		
	500 00	
<hr/>		
Net amount appropriated	\$552,416 75	
<hr/> <hr/>		

X 22. State Prison Farm, Bordentown.

For salaries and wages, and for maintenance of the State Prison Farm, Bordentown, on the basis of two hundred forty inmates.

Salaries and Wages:

Superintendent	\$2,700 00	X 22 A
Chief deputy	2,500 00	X 22 B
Custodial officers and other employees ..	36,060 00	X 22 C
Inmates' wages	5,000 00	X 22 D
	<hr/>	\$46,260 00

Materials and Supplies:

Food	\$13,000 00	X 22 E
Clothing	5,500 00	X 22 F
Fuel, light and power	6,750 00	X 22 G
Household supplies .	2,000 00	X 22 H
Farm, stable and grounds supplies ..	16,000 00	X 22 I
Vehicular transportation supplies	750 00	X 22 J

		<i>Account No.</i>
Stationery and office supplies	400 00	X 22 K
Educational, recreational and library supplies	50 00	X 22 L
Tobacco	500 00	X 22 M
	<hr/>	
	44,950 00	
Current repairs	1,000 00	X 22 N
Miscellaneous:		
Traveling expenses ..	\$60 00	X 22 O
Telephone and telegraph	500 00	X 22 P
Insurance other than fire	100 00	X 22 Q
Postage	200 00	X 22 R
Other miscellaneous expenses	50 00	X 22 S
	<hr/>	
	910 00	
	<hr/>	
Appropriation, including estimated receipts	\$93,120 00	
 The receipts of the institution are hereby appropriated for maintenance expenditures, pursuant to Chapter 153, laws of 1918, estimated as amounting to		
	8,000 00	
	<hr/>	
Net amount appropriated	\$85,120 00	
	<hr/> <hr/>	

X 23. State Prison Farm, Leesburg.

For salaries and wages, and for maintenance of the State Prison Farm, Leesburg, on the basis of two hundred and forty inmates.

Salaries and Wages:*Account No.*

Superintendent	\$3,600 00	X 23 A
Other officers and employees	51,020 00	X 23 B
Wages for inmates ..	3,000 00	X 23 C
Medical and surgical fees	50 00	X 23 D
	<hr/>	
	\$57,670 00	

Materials and Supplies:

Food	\$14,000 00	X 23 E
Clothing	5,500 00	X 23 F
Fuel, light and power	5,750 00	X 23 G
Household supplies ..	3,000 00	X 23 H
Farm, stable and grounds supplies ..	4,000 00	X 23 I
Medical, surgical and laboratory supplies	500 00	X 23 J
Stationery and office supplies	450 00	X 23 K
Educational, recreational and library supplies	50 00	X 23 L
Cannery supplies ...	700 00	X 23 M
Vehicular transportation supplies	500 00	X 23 N
Tobacco	850 00	X 23 O
	<hr/>	
	35,300 00	

Current repairs	2,000 00	X 23 P
-----------------------	----------	--------

Miscellaneous:

Traveling expenses ..	\$250 00	X 23 Q
Postage	250 00	X 23 R
Telephone and telegraph	750 00	X 23 S
Insurance, other than fire	300 00	X 23 T
Freight and cartage .	100 00	X 23 U
Entertainment	50 00	X 23 V
Other miscellaneous expenses	50 00	X 23 W
	<hr/>	
	1,750 00	

Appropriation, including estimated receipts \$96,720 00

The receipts of the institution are hereby appropriated for maintenance expenditures, pursuant to chapter 153, laws of 1918, estimated as amounting to 21,000 00

Net amount appropriated \$75,720 00

X 24. Village for Epileptics.

For salaries and wages, and for maintenance of the Village of Epileptics on the basis of one thousand two hundred and seventy-five inmates.

Salaries and Wages:

		<i>Account No.</i>
Superintendent	\$8,000 00	X 24 A
Steward	4,000 00	X 24 B
Senior resident physician	4,000 00	X 24 C
Other officers and employees	222,862 00	X 24 D
Medical and surgical fees	500 00	X 24 E
Religious services ...	750 00	X 24 F
	\$240,112 00	

Materials and Supplies:

Food	\$69,000 00	X 24 G
Clothing	9,000 00	X 24 H
Fuel, light and power	39,500 00	X 24 I
Household supplies ..	13,000 00	X 24 J
Farm, stable and grounds supplies..	15,000 00	X 24 K
Medical, surgical and laboratory supplies	8,000 00	X 24 L

		<i>Account No.</i>
Stationery and office supplies	550 00	X 24 M
Office equipment	150 00	X 24 N
Industrial and vocational supplies	600 00	X 24 O
Educational, recreational and library supplies	800 00	X 24 P
Vehicular transportation supplies	2,500 00	X 24 Q
Other materials and supplies	1,000 00	X 24 R
	<hr/>	
	159,100 00	
Current repairs	8,500 00	X 24 S
Miscellaneous:		
Traveling expenses ..	\$1,275 00	X 24 T
Postage	550 00	X 24 U
Telephone and telegraph	1,700 00	X 24 V
Insurance, other than fire	800 00	X 24 W
Freight and express .	600 00	X 24 X
Amusements	500 00	X 24 Y
Funeral expenses ...	200 00	X 24 Z
Other miscellaneous expenses	100 00	X 24 AA
	<hr/>	
	5,725 00	
Additions and Improvements:		
Maintenance of roads	800 00	X 24 BB
Extraordinary household supplies	1,000 00	X 24 CC
Replacement fire hose	200 00	X 24 DD
	<hr/>	
	2,000 00	
	<hr/>	
Appropriation, including estimated receipts	\$415,437 00	

The receipts of the institution are hereby appropriated for maintenance expenditures, pursuant to chapter 153, Laws of 1918, estimated as amounting to 250,000 00

Net amount appropriated \$165,437 00

X 25. Vineland State School.

For salaries and wages, and maintenance of the Vineland State School, on the basis of one thousand three hundred and twenty-five inmates.

Salaries and Wages:

		<i>Account No.</i>
Superintendent	\$7,000 00	X 25 A
Physicians, executive assistant, clerks, mechanics and others, present \$164,740.00, new \$2,160.00	166,900 00	X 25 B
Medical, surgical and oculist fees	2,500 00	X 25 C
Religious services ...	500 00	X 25 D
	\$176,900 00	

Materials and Supplies:

Food	\$71,500 00	X 25 E
Clothing	14,000 00	X 25 F
Fuel, light and power	32,000 00	X 25 G
Household supplies .	14,000 00	X 25 H
Farm, stable and grounds supplies ..	17,000 00	X 25 I
Industrial and vocational supplies ...	1,500 00	X 25 J
Medical, surgical and laboratory supplies	4,000 00	X 25 K

Stationery and office supplies	1,000 00		<i>Account No.</i>
			X 25 L
Vehicular transportation supplies	1,500 00		X 25 M
Educational, recreational and library supplies	2,000 00		X 25 N
Other materials and supplies	200 00		X 25 O
	<hr/>	158,700 00	
Current repairs		10,000 00	X 25 P
Miscellaneous:			
Traveling expenses ..	\$1,500 00		X 25 Q
Postage	950 00		X 25 R
Telephone and telegraph	1,500 00		X 25 S
Insurance, other than fire	750 00		X 25 T
Entertainments	1,000 00		X 25 U
Funeral expenses ...	500 00		X 25 V
Freight and express .	500 00		X 25 W
	<hr/>	6,700 00	
		<hr/>	
Appropriation, including estimated receipts		\$352,300 00	
The receipts of the institution are hereby appropriated for maintenance expenditures, pursuant to chapter 153, Laws of 1918, estimated as amounting to			
		189,000 00	
		<hr/>	
Net amount appropriated		\$163,300 00	
		<hr/> <hr/>	

This institution is authorized to pay for the maintenance of any county indigent patient transferred from the institution to an institution for training of the feeble-minded, to

which moneys are paid by the State pursuant to chapter 217, of the Laws of 1919, whatever sum or sums is received from the counties to pay the cost of such maintenance of any said patient in the institution.

2. The following sums or so much thereof as may be necessary are hereby appropriated out of the income of the school fund for the purposes specified for the fiscal year ending on the thirtieth day of June, in the year one thousand nine hundred and thirty-four.

1. Free Public Schools.

For the support of free public schools \$500,000 00

2. Premiums and Accrued Interest.

There shall be paid from the income of the school fund such sums required to pay premiums and accrued interest on bonds purchased by the trustees for the support of public schools.

3. School Fund Expenses.

For necessary legal and other expenses incurred by or under the direction of the trustees for the support of public schools in the investment and protection of the school fund, and in the collection of the income thereof \$4,000 00

4. Refunds.

Whenever by the conversion of a lease into a grant, or by the execution of a new lease, the rental that has been paid in advance to the State for land under water under riparian lease is in excess of the amount actually accruing and owing thereunder, and the same has been carried to the credit of the trustees of the school fund, the State Treasurer, upon warrant of the Comptroller, is hereby authorized and directed at any time upon application of the persons entitled to the same, to repay such excess from the income of the school fund.

3. No money shall be drawn from the treasury except for objects as hereinabove specifically appropriated, and except such sums which are by law devoted to specific purposes, namely, State school tax, United States appropriation to Agricultural College, and taxes for the use of taxing districts in this State, moneys received by the State from the taxation of railroad and canal property, which may be by law apportioned to the various counties of the State for school purposes, academic certificate fund, vocational schools, pensions of teachers and school officers authorized by law, motor fuel tax fund, bill board tax fund, moneys received from tuition at the summer schools, and loans to "State School Fund," which last named sums shall be paid pursuant to the laws applicable thereto; this section shall not be construed to prohibit the payment due upon any contract made under an appropriation of the previous years; moneys received by the Department of Conservation and Development from the sale or lease of forest reserve lands pursuant to chap-

ter one hundred and eighty-seven, Laws of nineteen hundred and thirteen; moneys received by the Quartermaster-General under the provisions of section seventeen, chapter eighty-one, Laws of one thousand nine hundred and seventeen, as amended March fourth, one thousand nine hundred and eighteen; moneys received by the Department of Health pursuant to chapter thirteen, Laws of nineteen hundred and fourteen, chapter two hundred and thirty-two, Laws of nineteen hundred and seventeen, and receipts pursuant to chapter one hundred and forty-seven, Laws of nineteen hundred and eighteen; nor shall this act apply to moneys appropriated by Joint Resolution of the Legislature where such moneys have been set apart by the State Comptroller.

4. In order that some degree of flexibility in appropriations may be had, any department or other State agency receiving an appropriation by any act of the Legislature may apply to the State House Commission for leave to transfer a part of any item granted to such department or agency to any other item in such appropriation. Such application shall only be made during the current year for which the appropriation was made, and if the State House Commission shall consent thereto, it shall notify the Comptroller thereof in writing, whereupon the Comptroller shall place the amount so transferred to the credit of the item so designated; *provided, however*, that no sum appropriated for any permanent improvement shall be used for maintenance or for any temporary purpose.

5. The Comptroller of the Treasury is hereby authorized, empowered, directed, and it shall be his duty to make such correction of the title or text, or both, of an appropriation, necessary to make such appropriation available for the purpose or purposes of its intention. Such correction shall be by written ruling, reciting in appropriate details the facts thereof, and the reasons therefor, attested by the signature of said Comptroller and

filed in the Department of the Comptroller of the Treasury as an official record thereof, and any action thereunder, including disbursements and the audit thereof, shall be legally binding and of full force and virtue.

6. No provision having been made in the appropriations for personal service carried in this act for salary or wage advancements during the fiscal year July first, one thousand nine hundred and thirty-three to June thirtieth, one thousand nine hundred and thirty-four, no increase in the compensation of any officer or employee in the State service beyond the rate received by him or her as the incumbent of any State office or position at the end of the fiscal year one thousand nine hundred and thirty-three shall be made or authorized during said fiscal year for which appropriations are herein provided while he or she continues in the service of the State. Promotions during the said fiscal year shall be made only for the purpose of filling existing or occurring vacancies or new positions specifically provided in this act. Promotions shall not be authorized or made as a means of compensation advancement contrary to the policy herein expressed. The incumbents of offices or positions for which line item appropriations are made shall not receive compensation in excess of the amounts therein provided.

7. The offices of all departments, boards, commissions and agencies of the State government shall be open for the transaction of public business except on Sundays and legal holidays from 9:00 A. M. to 5:00 P. M., Monday to Friday, inclusive, and from 9:00 A. M. to 12:00 M. on Saturdays. The working hours of all full-time State officers and employees in offices, departments and agencies, not including educational and other institutions, in the State, shall be from 9:00 A. M. to 5:00 P. M., Monday to Friday, inclusive, and 9:00 A. M. to 12:00 M. on Saturdays, except with the approval of the Governor, the Civil Service Commission may, by regulation, reduce the work-

ing day by one hour and authorize alternate Saturday mornings off for the months of July and August. Department heads are authorized, with the approval of the Civil Service Commission, to fix other hours to meet the requirements of individual departments for all or any part of their employees, but the working hours of all such employees shall not be less than as herein provided. The working hours of officers and employees at institutions shall be such as are determined by the institutional authorities, but not less than as herein provided. Departmental authorities shall see that working hours as herein provided are observed, and that vacation leaves and other leaves, with pay, shall be limited in accordance with existing law and regulations.

8. The Comptroller of the Treasury is hereby empowered, and it shall be his duty in the disbursement of funds available for the general uses of this State, to first provide for the maintenance of the administration of the government of the State, and of its courts, and of its penal, correctional and charitable institutions, and to apply the remainder of such available funds in such manner and to such purpose for which appropriations may have been made as in his judgment may best conserve the interest of the State.

9. The State House Commission is hereby empowered, notwithstanding any other provision of the law, to transfer from the various appropriations for construction, reconstruction, additions to and betterments of State building and appurtenances thereto, herein contained, to the appropriation for the division of architecture and construction of the Department of Institutions and Agencies a sufficient sum to pay for the cost of all architectural work, superintendence and other expert services in connection with such work.

10. The Comptroller of the Treasury may, upon application therefor, allot from appropriations made to any official, department, commission or board a sum, not in excess of three hundred dol-

lars, to establish a petty cash fund, for the payment of expenses not in excess of five dollars. The allotment thus made by the Comptroller shall be paid to such person as shall be designated as the custodian thereof by the official, department, commission or board making request therefor, and the money thus allotted shall be disbursed by such custodian, who shall require from all persons obtaining money from said fund a receipt therefor. Such receipts shall by such custodian be forwarded monthly to the Comptroller of the Treasury for audit, and the Comptroller of the Treasury shall likewise make regulations governing disbursements from petty cash funds.

11. The Comptroller of the Treasury is hereby empowered, and it shall be his duty in the disbursement of funds appropriated for the maintenance and operation of any department or branch thereof, the duties or responsibilities of which are or may hereafter be transferred to any other department, to transfer such appropriations to such department as shall be charged with the responsibility of administering the functions of such department so transferred as aforesaid.

12. This act shall take effect on the first day of July, one thousand nine hundred and thirty-three.

CHAPTER 363, LAWS OF 1933

AN ACT creating the office of Commissioner of Finance and defining his powers and duties.

BE IT ENACTED *by the Senate and General Assembly of the State of New Jersey:*

1. The intent of this act is to provide control by the Governor over State expenditures, to aid the several departments, boards, institutions, commissions, officers and other agencies of the State government to exercise greater restraint in the spending of money available for their uses through legislative appropriation by the adoption of a system of allotments. The ultimate purpose of this act is to provide complete legislative and executive control over every State expenditure; *provided*, that nothing contained in this act shall apply to mandatory dedications under subdivision (d) of section sixteen of chapter one hundred and forty-two of the laws of one thousand nine hundred and thirty-one as amended by chapter one hundred and ninety-three of the laws of one thousand nine hundred and thirty-three.

2. The office of State Commissioner of Finance is hereby created.

3. The Governor shall appoint the Commissioner of Finance, who shall serve at the will of the Governor. He shall receive compensation at the rate of ten thousand dollars (\$10,000.00) per annum, to be paid out of the State treasury as other officers are paid. He shall carry into effect and execute the provisions of this act under the authority, direction, supervision and control of the Governor. He shall appoint such clerical and technical assistants as may be necessary, subject to the approval of the Governor. He shall co-operate with the State Budget Commissioner and furnish such information to the State Budget Commissioner as

the said State Budget Commissioner may request in the performance of his duties in compiling the budget.

4. On or before June first in each year the Commissioner of Finance shall require each department, board, institution, commission, officer or other State agency, hereafter in this act referred to collectively as "spending agencies," which has received an appropriation for its operation, maintenance or other purpose or purposes, which appropriation will be available for the ensuing fiscal year, to file with the Commissioner of Finance, on forms provided by him, a work program for the ensuing fiscal year, such program to include all appropriations made available to the spending agency and setting out allotments requested by such spending agency, by quarters, for the entire fiscal year. Such program and allotment request shall be signed by the executive officer of the spending agency and may be made by the officer hereinafter called "request officer" who shall be designated by each spending agency for that purpose. In the case of the judiciary, the request officer shall be the clerk of the Court of Errors and Appeals, under the direction of the Chancellor and the Chief Justice of the Supreme Court. However, the Legislature shall be exempt from submitting any program of work or quarterly allotment request. The Commissioner of Finance shall review the requested allotments with respect to the work program of each spending agency, and shall, if he deems it necessary, revise, alter or change such allotments before approving the same. In no case shall the aggregate of such allotments for any spending agency exceed the total appropriations made available to such spending agencies for the fiscal year to which they apply. The Commissioner of Finance shall, if he approves the requested allotments, transmit a copy as approved to the request officer of the spending agency concerned and also a copy to the Comptroller of the Treasury. The Comptroller thereupon shall warrant for payment all expendi-

tures to be made from appropriations on the basis of such allotments and not otherwise. If the Commissioner of Finance disapproves of the requested allotments he shall communicate to the request officer of the agency whose allotment request is disapproved the item or items which do not meet with the approval of the Commissioner of Finance and shall co-operate with such spending agency to bring about a satisfactory work program and allotment of appropriation.

The head of any spending agency, through his request officer, whenever he deems it necessary by reason of changed conditions or for some other cogent reason, may revise the work program of his department at the beginning of any quarter during the fiscal year and submit such revised program to the Commissioner of Finance with his request for a revision of allotments for the remaining quarters of that fiscal year. If upon examination of the revised work program the Commissioner of Finance shall decide to grant the request for the revision of allotments, the same procedure shall be followed as in making the original allotment.

In order to provide some degree of safety to meet emergencies arising during each fiscal year in the expenditure for operation or maintenance or construction by the various spending agencies of the State government, the Commissioner of Finance, with the approval of the Governor, shall require the request officer of each spending agency, in making the original allotments, to set aside a reserve, the exact amount of which shall be determined by the Commissioner of Finance, of the total amount appropriated to the spending agency. At any time during the fiscal year that occasion may require, this reserve or any portion of it may be returned to the appropriation to which it belongs or may be added to any one or more of the quarterly allotments, providing the Commissioner of Finance finds such action necessary.

5. It shall be the duty of the Comptroller of the Treasury to forward to the Commissioner of Finance every purchase order or request for permission to spend, after preauditing same as to legality, amount and availability of appropriation therefor, and the Commissioner of Finance shall either approve or disapprove of such purchase order or request for permission to spend. If approved, he shall forward to the Purchase Commissioner in the case of the purchase of materials or supplies and return it to the Comptroller for payment when it is for other purposes, except that all payrolls shall be forwarded to the Civil Service Commission. The certification by the Comptroller and approval by the Commissioner of Finance shall be sufficient authority for the Purchase Commissioner to purchase the materials and supplies for the various spending agencies.

6. Any request for inter- or intra-departmental transfers of appropriations or any request for allotments from any emergency fund shall be sent to the Commissioner of Finance and shall be accompanied by a revised work program and allotment request. The Commissioner of Finance shall, within forty-eight hours after the receipt of such request, forward it to the State House Commission with his approval or disapproval, and stating his reasons for his decision. Thereupon the State House Commission shall consider such request and the recommendation of the Commissioner of Finance and shall make public its disposition of such request together with the recommendations forwarded to it by the Commissioner of Finance.

7. In any case where the action or decision of the Commissioner of Finance is not in accord with the work program and allotment request or any purchase order or request for permission to spend submitted by any spending agency is disapproved by the Commissioner of Finance, such spending agency may appeal to the Governor, setting forth its reasons for any change in the decision of the

Commissioner of Finance, and the Governor's ruling shall be final; *provided, however*, at the commencement of any quarterly allotment period a spending agency may again appeal to the Governor for any change from the schedules set up by the Commissioner of Finance.

8. All files and other records of the Commissioner of Finance shall be available at any time for the inspection and examination by any member of the Legislature and any committee thereof and to the newly elected incoming Governor and to any nominee designated by him.

9. This act shall be liberally construed.

10. All acts or parts of acts inconsistent with the provisions of this act are hereby repealed and this act shall take effect immediately.

Index to Appropriation Groups and Items

- A—EXECUTIVE AND ADMINISTRATIVE
- B—LEGISLATIVE
- C—JUDICIAL
- D—REGULATIVE
- E—EDUCATIONAL
- F—AGRICULTURAL
- G—MILITARY
- H—PENSIONS AND RETIREMENT FUNDS
- J—CONSTRUCTIVE
- K—GENERAL
- L—STATE EMERGENCY FUND AND FIRE INSURANCE
- X—DEPT. OF INSTITUTIONS & AGENCIES, AND STATE INSTITUTIONS

<i>Department, Institution, Board or Commission</i>	<i>Acct. No.</i>	<i>Page.</i>
Adjutant-General's Department,	G 1	89
Agricultural Experiment Station,	F 1	85
Annuity for Widows of Governors,	H 4	98
Attorney-General's Department,	A 1	17
Board of Commerce and Navigation,	D 1	41
Fish and Game Commissioners,	D 2	43
Public Utility Commissioners,	D 3	45
Shell Fisheries,	D 4	46
Budget Commission,	A 2	20
Burial Grounds,	K 1	100
Civil Service Commission,	A 3	20
Clerk in Chancery,	C 1	34
of Supreme Court,	C 2	35
Colony for Feeble-Minded Males, New Lisbon,	X 2	111
Commission for the Blind,	X 4	115
on Elimination of Toll Bridges,	J 1	98
to Mark Historic Sites,	K 12	106
Revision and Consolidation of Public Statutes,	C 10	40
to Investigate Crippled Children,	K 4	101
Commissioners, of Palisades Interstate Park,	K 3	101
of High Point Park,	K 2	100
Commissioner of Education,	E 2	67
Comptroller's Department,	A 4	21
County Boards of Taxation,	D 5	47
Insane Hospitals,	X 5	117
Superintendents,	E 3	68
Tuberculosis Hospitals,	X 6	117

<i>Department, Institution, Board or Commission</i>	<i>Acct. No.</i>	<i>Page.</i>
Court of Chancery,	C 3	35
Errors and Appeals,	C 4	36
Pardons,	C 5	37
Court Expenses,	C 6	38
Department of Agriculture,	F 2	88
Aviation,	D 18	66
Banking and Insurance,	D 6	47
Conservation and Development,	D 7	49
Health,	D 8	53
Institutions and Agencies,	X 1	108
Labor,	D 9	55
Motor Vehicles,	A 9	24
State Police,	D 15	59
Weights and Measures,	D 10	56
Emergency Fund,	A 6	23
Evening Schools for Foreign-Born Residents,	E 4	68
Executive Department,	A 7	23
Feeble-Minded,	X 7	118
Fire Insurance,	L 2	107
Health Officers, Port of Perth Amboy,	D 11	57
Home for Disabled Soldiers, Menlo Park,	X 8	118
Vineland,	X 9	119
Industrial Education,	E 5	69
Judicial Council,	C 11	40
Judicial Retirement Fund,	H 1	97
Law and Equity Reports,	C 7	38
Legislative,	B 1	34
Manual Training and Industrial School for Colored Youth,	E 6	69
National Guard,	G 2	91
Naval Militia Reserve,	G 3	94
New Jersey Grand Army of the Republic,	G 7	96
North Jersey Training School for Females, Totowa,	X 10	121
Old Barracks Association,	K 5	102
Pensions,	H 2	97
Port Raritan District Commission,	J 4	99
Public Library Commission,	K 6	102
Public Record Office,	K 7	103
Quartermaster-General's Department,	G 4	95
Real Estate Commission,	D 14	59
Reformatory, Annandale,	X 11	122
Rahway,	X 12	124
Women, Clinton,	X 13	126
Refund on Railroad Tax,	K 9	105
Refunding Taxes on Miscellaneous Corporations,	K 10	105

<i>Department, Institution, Board or Commission</i>	<i>No.</i>	<i>Page.</i>
	<i>Acct.</i>	
Rehabilitation Commission,	K 8	104
Sanatorium for Tuberculous Diseases,	X 14	127
School for the Deaf,	E 7	71
Secretary of State,	A 8	24
South Jersey Port Commission,	J 3	99
Spanish-American War Veterans	G 6	96
State Board of Children's Guardians,	X 15	129
Education,	E 8	73
Examiners,	E 9	73
Milk Control	F 3	89
Regents (State Agricultural College),	E 1	66
Tax and Appeals,	D 12	57
Tenement House Supervision,	D 13	58
Accounting and Auditing Department,	A 5	22
Athletic Commissioner,	A 13	33
Purchasing Department,	A 12	31
Militia,	G 5	96
Emergency Fund,	L 1	107
Employees' Retirement,	H 3	97
Highway Commission,	J 2	99
Home for Boys, Jamesburg,	X 16	130
Girls, Trenton,	X 17	132
Hospital, Greystone,	X 18	134
Marlboro,	X 19	136
Trenton,	X 20	137
House Commission,	A 10	27
Library,	K 11	106
Normal School, Glassboro,	E 10	74
Jersey City,	E 11	75
Newark	E 12	77
Paterson,	E 13	78
Prison,	X 21	139
Prison Farm, Bordentown,	X 22	141
Leesburg,	X 23	142
Teachers College, Montclair,	E 14	80
Teachers College and State Normal School, Trenton,	E 15	81
Tax Department,	D 17	63
Water Policy Commission and/or Department of Conservation and Development,	D 16	62
Stenographic Reporters,	C 8	38
Supreme Court,	C 9	39
Teachers' Libraries,	E 16	84
Retirement Fund—Pension and Annuity Fund,	E 17	84
Treasurer's Department,	A 11	30

<i>Department, Institution, Board or Commission</i>	<i>Acct. No.</i>	<i>Page.</i>
Unclaimed Wages,	K 13	107
Vineland State School,	X 25	146
Village for Epileptics,	X 24	144
Vocational Schools,	E 18	84
Woodbine Colony for Feeble-Minded Males,	X 3	113

JOHN McCUTCHEON,
Comptroller of the Treasury.

June 30, 1933.

