

NEW JERSEY DEPARTMENT OF CORRECTIONS

Gary M. Lanigan, Acting Commissioner



OFFENDER CHARACTERISTICS REPORT

ON JANUARY 1, 2010

Office of Policy and Planning
January 2010

INTRODUCTION

This report has been developed to provide information regarding offender characteristics in each correctional complex, major institution and satellite housing-unit under the jurisdiction of the New Jersey Department of Corrections on January 1, 2010. The selected characteristics compiled in this report are Base Offense at Admission, Total Term at Admission, Ethnicity, Age, County of Commitment and Mandatory Minimum Term.

The Prison Complex includes, New Jersey State Prison, Central Reception and Assignment Facility, East Jersey State Prison, Bayside State Prison, Midstate, Southern State, Northern State Prison, South Woods, Edna Mahan Correctional Facility for Women and the Adult Diagnostic and Treatment Center (ADTC), a facility for adult male sex offenders.

NOTE: In our data tables we provide separate subtotals for ADTC and Edna Mahan Correctional Facility for Women due to the interest in these unique populations. The remainder of the Prison Complex is labeled "Prison Males".

The Youth Correctional Complex consists of Garden State Youth Correctional Facility, Albert C. Wagner Youth Correctional Facility and Mountainview Youth Correctional Facility.

"Offenders in Other Facilities" include state-sentenced inmates housed in county jails, Halfway Houses, and Central Medical Unit (St. Francis Hospital).

"Not Coded" are records for offenders in the correctional system for whom admission characteristics data had not been entered into the computerized information system as of January 1, 2010.

HIGHLIGHTS

- *Fifty-one percent (51%) of all New Jersey Department of Corrections residents were committed for crimes against persons which include Homicide, Sexual Assault, Aggravated/Simple Assault, Robbery, Kidnapping, Other Sex Offenses and Other Person Offenses.*
- *Twenty-seven percent (27%) of all Department of Corrections residents have been committed for narcotics law violations, including possession, sale and distribution. Eighty-three percent (83%) of all narcotics law violations are sale/distribution offenses.*
- *The median total term for Department of Corrections residents is five years.*
- *Thirty-five percent (35%) of all New Jersey Department of Corrections residents were committed with total terms of 10 years or more. Of the total, five percent (5%) are serving Life Sentences with parole eligibility, and 60 offenders are serving Life Sentences without parole.*
- *Seventy-one percent (71%) of New Jersey Department of Corrections residents housed in the State System have sentences that include mandatory minimum terms.*
- *Forty-one percent (41%) of all residents in the New Jersey Department of Corrections are 30 years of age or younger. The median age for inmates in our adult facilities is 33.*
- *Sixty-one percent (61%) of New Jersey Department of Corrections residents are Black, while 20% are White and 18% are Hispanic.*
- *Of the 21 New Jersey counties, ten (Atlantic, Bergen, Camden, Essex, Hudson, Mercer, Middlesex, Monmouth, Passaic and Union) account for 80% of Total Department of Corrections Residents. Essex County is the highest contributor with 16%.*

NOTES

DUE TO SOFTWARE AND ROUNDING:

- **WORKSHEET ROW AND COLUMN TOTALS DO NOT ALWAYS EQUAL 100 PERCENT.**
- **PIE CHART PERCENTAGES DO NOT ALWAYS EQUAL 100%.**
- **PIE CHART PERCENTAGES MAY DIFFER SLIGHTLY FROM WORKSHEET PERCENTAGES.**
- **ACCOMPANYING NARRATIVES REFLECT PIE CHART PERCENTAGES.**

TOTAL RESIDENTS IN NEW JERSEY STATE CORRECTIONAL INSTITUTIONS AND SATELLITES

| | | | |
|---------------------------------|---------------|---------------------------|--------------|
| TOTAL RESIDENTS | | 24,808 | |
| PRISON COMPLEX | 17,057 | YOUTH COMPLEX | 4,190 |
| ADTC | 685 | GARDEN STATE TOTAL | 1,816 |
| Bayside – Main | 1,307 | MOUNTAINVIEW TOTAL | 1,159 |
| Bayside – Farm | 640 | Wagner – Main | 829 |
| Bayside – Ancora | 281 | Wagner – Ad Seg | 222 |
| BAYSIDE TOTAL | 2,228 | Wagner – Minimum Units | 164 |
| CRAF – Jones Farm | 180 | WAGNER TOTAL | 1,215 |
| CRAF – Reception | 641 | OTHER FACILITIES | 3,561 |
| CRAF TOTAL | 821 | Central Medical | 7 |
| East Jersey – Main | 1,351 | County Jail | 598 |
| East Jersey – Camp | 110 | Halfway Houses | 2,956 |
| East Jersey – Ad Seg | 442 | | |
| EAST JERSEY TOTAL | 1,903 | | |
| EDNA MAHAN TOTAL | 849 | | |
| MIDSTATE TOTAL | 642 | | |
| NJ State Prison – Ad Seg Female | 29 | | |
| NJ State Prison – Main | 1,894 | | |
| NJ STATE PRISON TOTAL | 1,923 | | |
| Northern State – Main | 2,105 | | |
| Northern State – Ad Seg Male | 491 | | |
| NORTHERN STATE TOTAL | 2,596 | | |
| SOUTHERN STATE TOTAL | 2,047 | | |
| SOUTH WOODS TOTAL | 3,363 | | |

TABLE OF CONTENTS

| REPORT NAME | PAGE |
|--|-------|
| OFFENDERS IN NEW JERSEY CORRECTIONAL INSTITUTIONS BY BASE OFFENSE | 7 |
| <i>Prison Complex Offenders</i> | 8-11 |
| <i>Youth Complex Offenders</i> | 12 |
| <i>Adult Offenders in Other Facilities</i> | 13 |
| OFFENDERS IN NEW JERSEY CORRECTIONAL INSTITUTIONS BY TOTAL TERM AT ADMISSION | 14 |
| <i>Prison Complex Offenders</i> | 15-18 |
| <i>Youth Complex Offenders</i> | 19 |
| <i>Adult Offenders in Other Facilities</i> | 20 |
| OFFENDERS IN NEW JERSEY CORRECTIONAL INSTITUTIONS BY MANDATORY MINIMUM TERM | 21 |
| <i>Prison Complex Offenders</i> | 22-25 |
| <i>Youth Complex Offenders</i> | 26 |
| <i>Adult Offenders in Other Facilities</i> | 27 |
| OFFENDERS IN NEW JERSEY CORRECTIONAL INSTITUTIONS BY AGE | 28 |
| <i>Prison Complex Offenders</i> | 29-32 |
| <i>Youth Complex Offenders</i> | 33 |
| <i>Adult Offenders in Other Facilities</i> | 34 |
| OFFENDERS IN NEW JERSEY CORRECTIONAL INSTITUTIONS BY ETHNIC IDENTIFICATION | 35 |
| <i>Prison Complex Offenders</i> | 36-39 |
| <i>Youth Complex Offenders</i> | 40 |
| <i>Adult Offenders in Other Facilities</i> | 41 |
| OFFENDERS IN NEW JERSEY CORRECTIONAL INSTITUTIONS BY COUNTY OF COMMITMENT | 42 |
| <i>Prison Complex Offenders</i> | 43-46 |
| <i>Youth Complex Offenders</i> | 47 |
| <i>Adult Offenders in Other Facilities</i> | 48 |

BASE OFFENSE

You are Viewing an Archived Copy from the New Jersey State Library
OFFENDERS IN NEW JERSEY CORRECTIONAL INSTITUTIONS
ON JANUARY 1, 2010, BY BASE OFFENSE

In these tabulations, the base offense is that which is the most serious offense at the time of admission. These figures reflect base or controlling offenses at admission only, and do not include any offenses in addition to the base offense in the case of multiple sentences at admission. Additional sentences imposed following initial admission to the state correctional system are not included in these data.

- Violent offenses include homicide, sexual assault, aggravated and simple assault, robbery, kidnapping, other sex offenses and other person offenses (i.e. terroristic threats, coercion, larceny from a person, death by auto and negligent manslaughter).
- Property offenses include burglary, arson, theft, forgery, embezzlement, and receiving / possessing stolen property.
- Public policy offenses include racketeering, gambling, corruption, perjury, escape, bail jumping, juvenile and family related offenses, and conspiracy.
- Weapons offenses include weapon possession and operation.
- Drug violations include distribution, manufacture, possession, and use of drugs. Virtually all drug offenses are for sale and distribution rather than for mere possession.

OFFENDERS IN CORRECTIONAL INSTITUTIONS BY BASE OFFENSE

| Base Offense | Total | | Prison Males | | Youth Complex | | ADTC | | Edna Mahan | | Other Facilities | |
|-------------------|--------|------|--------------|------|---------------|------|------|------|------------|------|------------------|------|
| | # | % | # | % | # | % | # | % | # | % | # | % |
| TOTAL OFFENDERS | 24,808 | 100% | 15,523 | 100% | 4,190 | 100% | 685 | 100% | 849 | 100% | 3,561 | 100% |
| Violent Offenses | 12,597 | 51% | 8,827 | 57% | 1,929 | 46% | 673 | 98% | 424 | 50% | 744 | 21% |
| Property Offenses | 2,639 | 11% | 1,583 | 10% | 383 | 9% | 0 | 0% | 116 | 14% | 557 | 16% |
| Public Policy | 1,146 | 5% | 669 | 4% | 222 | 5% | 6 | 1% | 76 | 9% | 173 | 5% |
| Weapons | 1,470 | 6% | 738 | 5% | 480 | 11% | 1 | 0% | 10 | 1% | 241 | 7% |
| Drugs | 6,678 | 27% | 3,594 | 23% | 1,173 | 28% | 4 | 1% | 206 | 24% | 1,701 | 48% |
| Not Coded | 278 | 1% | 112 | 1% | 3 | 0% | 1 | 0% | 17 | 2% | 145 | 4% |

- Inmates with violent offenses comprise 57% of the prison complex, 46% of the youth complex, 98% of ADTC, 50% of Edna Mahan, and 21% of other adult facilities.

Prison Complex Offenders By Base Offense

| Institution | Total | Violent Offenses | Homicide | Sexual Assault | Assault | Robbery | Kidnap | Other Sex | Other Person | Property | Public Policy | Weapons | Drugs | Not Coded |
|----------------------|-------|------------------|----------|----------------|---------|---------|--------|-----------|--------------|----------|---------------|---------|-------|-----------|
| | | | | | | | | | | | | | | |
| Bayside | 1,307 | 563 | 98 | 29 | 168 | 245 | 4 | 18 | 1 | 171 | 92 | 90 | 391 | 0 |
| Main | 100% | 43% | 7% | 2% | 13% | 19% | 0% | 1% | 0% | 13% | 7% | 7% | 30% | 0% |
| Bayside | 640 | 270 | 50 | 0 | 88 | 124 | 3 | 2 | 3 | 106 | 39 | 45 | 180 | 0 |
| Farm | 100% | 42% | 8% | 0% | 14% | 19% | 0% | 0% | 0% | 17% | 6% | 7% | 28% | 0% |
| Bayside | 281 | 22 | 0 | 0 | 3 | 18 | 0 | 1 | 0 | 78 | 8 | 29 | 144 | 0 |
| Ancora | 100% | 8% | 0% | 0% | 1% | 6% | 0% | 0% | 0% | 28% | 3% | 10% | 51% | 0% |
| | | | | | | | | | | | | | | |
| Bayside Total | 2,228 | 855 | 148 | 29 | 259 | 387 | 7 | 21 | 4 | 355 | 139 | 164 | 715 | 0 |
| | 100% | 38% | 7% | 1% | 12% | 17% | 0% | 1% | 0% | 16% | 6% | 7% | 32% | 0% |
| | | | | | | | | | | | | | | |
| CRAF | 180 | 2 | 0 | 0 | 1 | 0 | 0 | 1 | 0 | 50 | 8 | 0 | 120 | 0 |
| Jones Farm | 100% | 1% | 0% | 0% | 1% | 0% | 0% | 1% | 0% | 28% | 4% | 0% | 67% | 0% |
| CRAF | 641 | 176 | 20 | 29 | 50 | 63 | 1 | 12 | 1 | 92 | 28 | 47 | 201 | 97 |
| Reception | 100% | 27% | 3% | 5% | 8% | 10% | 0% | 2% | 0% | 14% | 4% | 7% | 31% | 15% |
| | | | | | | | | | | | | | | |
| CRAF Total | 821 | 178 | 20 | 29 | 51 | 63 | 1 | 13 | 1 | 142 | 36 | 47 | 321 | 97 |
| | 100% | 22% | 2% | 4% | 6% | 8% | 0% | 2% | 0% | 17% | 4% | 6% | 39% | 12% |
| | | | | | | | | | | | | | | |
| East Jersey | 1,351 | 1,179 | 573 | 72 | 74 | 396 | 61 | 2 | 1 | 25 | 23 | 20 | 102 | 2 |
| Main | 100% | 87% | 42% | 5% | 5% | 29% | 5% | 0% | 0% | 2% | 2% | 1% | 8% | 0% |
| East Jersey | 110 | 25 | 0 | 0 | 7 | 17 | 1 | 0 | 0 | 20 | 3 | 7 | 55 | 0 |
| Camp | 100% | 23% | 0% | 0% | 6% | 15% | 1% | 0% | 0% | 18% | 3% | 6% | 50% | 0% |
| East Jersey | 442 | 256 | 47 | 24 | 55 | 120 | 4 | 4 | 2 | 39 | 30 | 32 | 85 | 0 |
| Ad Seg | 100% | 58% | 11% | 5% | 12% | 27% | 1% | 1% | 0% | 9% | 7% | 7% | 19% | 0% |
| | | | | | | | | | | | | | | |
| East Jersey | 1,903 | 1,460 | 620 | 96 | 136 | 533 | 66 | 6 | 3 | 84 | 56 | 59 | 242 | 2 |
| Total | 100% | 77% | 33% | 5% | 7% | 28% | 3% | 0% | 0% | 4% | 3% | 3% | 13% | 0% |

Prison Complex Offenders By Base Offense

| Institution | Total | Violent Offenses | Homicide | Sexual Assault | Assault | Robbery | Kidnap | Other Sex | Other Person | Property | Public Policy | Weapons | Drugs | Not Coded |
|----------------------------------|----------------|------------------|--------------|----------------|-------------|--------------|-----------|-----------|--------------|--------------|---------------|-----------|--------------|-----------|
| Midstate | 642 100% | 328 51% | 17 3% | 103 16% | 64 10% | 56 9% | 4 1% | 78 12% | 6 1% | 115 18% | 38 6% | 25 4% | 135 21% | 1 0% |
| NJ State Prison Ad Seg Female | 29 100% | 18 62% | 5 17% | 0 0% | 4 14% | 9 31% | 0 0% | 0 0% | 0 0% | 1 3% | 2 7% | 1 3% | 7 24% | 0 0% |
| NJ State Prison Main | 1,894 100% | 1,626 86% | 1,054 56% | 82 4% | 89 5% | 322 17% | 76 4% | 3 0% | 0 0% | 62 3% | 25 1% | 40 2% | 134 7% | 7 0% |
| NJ State Prison Total | 1,923 100% | 1,644 85% | 1,059 55% | 82 4% | 93 5% | 331 17% | 76 4% | 3 0% | 0 0% | 63 3% | 27 1% | 41 2% | 141 7% | 7 0% |
| Northern Main | 2,105 100% | 1,323 63% | 389 18% | 127 6% | 225 11% | 523 25% | 39 2% | 16 1% | 4 0% | 152 7% | 83 4% | 94 4% | 452 21% | 1 0% |
| Northern Ad Seg Male | 491 100% | 304 62% | 58 12% | 19 4% | 75 15% | 141 29% | 8 2% | 3 1% | 0 0% | 36 7% | 15 3% | 29 6% | 107 22% | 0 0% |
| Northern Total | 2,596 100% | 1,627 63% | 447 17% | 146 6% | 300 12% | 664 26% | 47 2% | 19 1% | 4 0% | 188 7% | 98 4% | 123 5% | 559 22% | 1 0% |
| Southern | 2,047 100% | 600 29% | 65 3% | 24 1% | 225 11% | 259 13% | 4 0% | 20 1% | 3 0% | 335 16% | 132 6% | 130 6% | 848 41% | 2 0% |
| South Woods | 3,363 100% | 2,135 63% | 566 17% | 314 9% | 342 10% | 791 24% | 49 1% | 65 2% | 8 0% | 301 9% | 143 4% | 149 4% | 633 19% | 2 0% |
| SUBTOTAL PRISON MALES | 15,523 100% | 8,827 57% | 2,942 19% | 823 5% | 1,470 9% | 3,084 20% | 254 2% | 225 1% | 29 0% | 1,583 10% | 669 4% | 738 5% | 3,594 23% | 112 1% |

Prison Complex Offenders By Base Offense

| Institution | Total | Violent Offenses | Homicide | Sexual Assault | Assault | Robbery | Kidnap | Other Sex | Other Person | Property | Public Policy | Weapons | Drugs | Not Coded |
|-----------------------------|------------------------|----------------------|----------------------|---------------------|---------------------|----------------------|-------------------|-------------------|------------------|----------------------|-------------------|-------------------|----------------------|-------------------|
| ADTC | 685 100% | 673 98% | 4 1% | 580 85% | 5 1% | 5 1% | 23 3% | 51 7% | 5 1% | 0 0% | 6 1% | 1 0% | 4 1% | 1 0% |
| SUBTOTAL | 16,208 100% | 9,500 59% | 2,946 18% | 1,403 9% | 1,475 9% | 3,089 19% | 277 2% | 276 2% | 34 0% | 1,583 10% | 675 4% | 739 5% | 3,598 22% | 113 1% |
| Mahan - Female Prison | 849 100% | 424 50% | 166 20% | 8 1% | 87 10% | 134 16% | 7 1% | 19 2% | 3 0% | 116 14% | 76 9% | 10 1% | 206 24% | 17 2% |
| Total Prison Complex | 17,057 100% | 9,924 58% | 3,112 18% | 1,411 8% | 1,562 9% | 3,223 19% | 284 2% | 295 2% | 37 0% | 1,699 10% | 751 4% | 749 4% | 3,804 22% | 130 1% |

ADTC

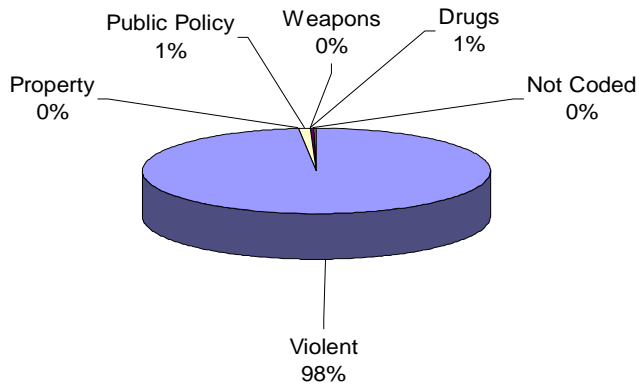

Virtually all offenders at ADTC were committed for violent offenses

PRISON MALES

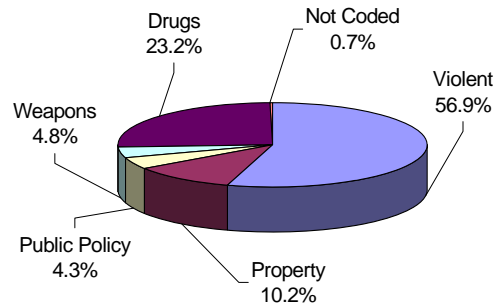

Fifty-seven percent (57%) of male offenders in the prison complex were convicted of a violent offense (ADTC excluded).

Twenty-three percent (23%) of all male prison complex offenders were convicted of drug offenses.

FEMALE FACILITIES

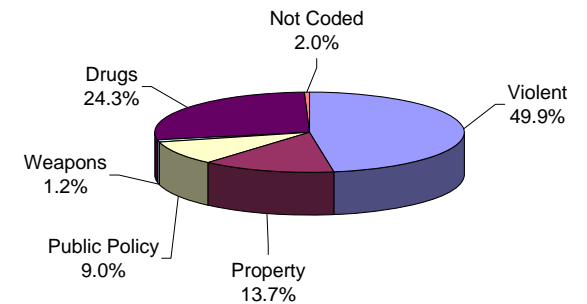

Violent offenses were the most frequent commitment-offenses at Edna Mahan (50%).

Twenty-four percent (24%) of female residents were committed for drug offenses.

Youth Complex Offenders By Base Offense

| Institution | Total | Violent Offenses | Homicide | Sexual Assault | Assault | Robbery | Kidnap | Other Sex | Other Person | Property | Public Policy | Weapons | Drugs | Not Coded |
|----------------------|-------|------------------|----------|----------------|---------|---------|--------|-----------|--------------|----------|---------------|---------|-------|-----------|
| | | | | | | | | | | | | | | |
| Garden State | 1,816 | 955 | 107 | 103 | 245 | 432 | 8 | 56 | 4 | 136 | 88 | 193 | 444 | 0 |
| | 100% | 53% | 6% | 6% | 13% | 24% | 0% | 3% | 0% | 7% | 5% | 11% | 24% | 0% |
| | | | | | | | | | | | | | | |
| Mountainview | 1,159 | 339 | 21 | 9 | 123 | 164 | 2 | 18 | 2 | 148 | 73 | 156 | 443 | 0 |
| | 100% | 29% | 2% | 1% | 11% | 14% | 0% | 2% | 0% | 13% | 6% | 13% | 38% | 0% |
| | | | | | | | | | | | | | | |
| Wagner Main | 829 | 444 | 65 | 13 | 118 | 234 | 4 | 8 | 2 | 74 | 41 | 79 | 189 | 2 |
| | 100% | 54% | 8% | 2% | 14% | 28% | 0% | 1% | 0% | 9% | 5% | 10% | 23% | 0% |
| Wagner Ad Seg | 222 | 125 | 15 | 7 | 35 | 64 | 0 | 4 | 0 | 10 | 13 | 29 | 45 | 0 |
| | 100% | 56% | 7% | 3% | 16% | 29% | 0% | 2% | 0% | 5% | 6% | 13% | 20% | 0% |
| Wagner Minimum Units | 164 | 66 | 8 | 0 | 25 | 33 | 0 | 0 | 0 | 15 | 7 | 23 | 52 | 1 |
| | 100% | 40% | 5% | 0% | 15% | 20% | 0% | 0% | 0% | 9% | 4% | 14% | 32% | 1% |
| | | | | | | | | | | | | | | |
| Wagner Total | 1,215 | 635 | 88 | 20 | 178 | 331 | 4 | 12 | 2 | 99 | 61 | 131 | 286 | 3 |
| | 100% | 52% | 7% | 2% | 15% | 27% | 0% | 1% | 0% | 8% | 5% | 11% | 24% | 0% |
| | | | | | | | | | | | | | | |
| Total Youth | 4,190 | 1,929 | 216 | 132 | 546 | 927 | 14 | 86 | 8 | 383 | 222 | 480 | 1,173 | 3 |
| | 100% | 46% | 5% | 3% | 13% | 22% | 0% | 2% | 0% | 9% | 5% | 11% | 28% | 0% |

Offenders In Other Facilities By Base Offense

| Institution | Total | Violent Offenses | Homicide | Sexual Assault | Assault | Robbery | Kidnap | Other Sex | Other Person | Property | Public Policy | Weapons | Drugs | Not Coded |
|------------------------|---------------|------------------|----------|----------------|-----------|------------|---------|-----------|--------------|------------|---------------|-----------|--------------|------------|
| Central Medical | 7 100% | 3 43% | 2 29% | 0 0% | 0 0% | 1 14% | 0 0% | 0 0% | 0 0% | 0 0% | 0 0% | 1 14% | 3 43% | 0 0% |
| County Jail | 598 100% | 153 26% | 10 2% | 25 4% | 44 7% | 52 9% | 4 1% | 16 3% | 2 0% | 82 14% | 29 5% | 23 4% | 168 28% | 143 24% |
| Halfway House | 2,956 100% | 588 20% | 69 2% | 0 0% | 192 6% | 302 10% | 3 0% | 20 1% | 2 0% | 475 16% | 144 5% | 217 7% | 1,530 52% | 2 0% |
| Total Other Facilities | 3,561 100% | 744 21% | 81 2% | 25 1% | 236 7% | 355 10% | 7 0% | 36 1% | 4 0% | 557 16% | 173 5% | 241 7% | 1,701 48% | 145 4% |

YOUTH COMPLEX

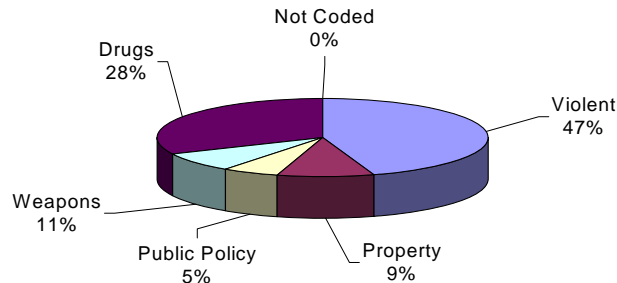

Forty-seven percent (47%) of offenders housed in the youth complex were incarcerated for violent offenses.

Twenty-eight percent (28%) of offenders housed in the youth complex were incarcerated for drug offenses and 9% for property offenses

OFFENDERS IN OTHER FACILITIES

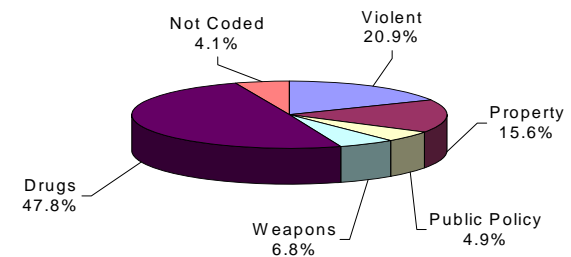

Offenders housed in county jails and halfway houses are less serious offenders than those found in the prison complex facilities (i.e. 21% violent offenses vs. 57% violent offenses in prison complex).

Forty-eight percent (48%) of offenders housed in 'other facilities' were committed for drug offenses.

OFFENDER CHARACTERISTICS REPORT

TOTAL MAXIMUM TERM AT ADMISSION

**OFFENDERS IN NEW JERSEY CORRECTIONAL INSTITUTIONS
ON JANUARY 1, 2010, BY TOTAL TERM AT ADMISSION**

Total term at admission is the total maximum term imposed for each offender at the time of commitment from the community or from parole. This includes the aggregate term for those admitted with multiple sentences. Additional sentences received following initial admission are not reflected or included in the data.

OFFENDERS IN NEW JERSEY CORRECTIONAL INSTITUTIONS BY TOTAL TERM AT ADMISSION

| Total Term | Total | | Prison Males | | Youth Complex | | ADTC | | Edna Mahan | | Other Facilities | |
|---------------------|--------|------|--------------|------|---------------|------|------|------|------------|------|------------------|------|
| | # | % | # | % | # | % | # | % | # | % | # | % |
| TOTAL OFFENDERS | 24,808 | 100% | 15,523 | 100% | 4,190 | 100% | 685 | 100% | 849 | 100% | 3,561 | 100% |
| 1-2 Years | 758 | 3% | 459 | 3% | 119 | 3% | 4 | 1% | 36 | 4% | 140 | 4% |
| 3 Years | 3,649 | 15% | 1,777 | 11% | 983 | 23% | 20 | 3% | 173 | 20% | 696 | 20% |
| 4 Years | 2,918 | 12% | 1,513 | 10% | 602 | 14% | 28 | 4% | 116 | 14% | 659 | 19% |
| 5 Years | 4,158 | 17% | 2,158 | 14% | 983 | 23% | 61 | 9% | 140 | 16% | 816 | 23% |
| 6 Years | 1,296 | 5% | 672 | 4% | 290 | 7% | 39 | 6% | 42 | 5% | 253 | 7% |
| 7 Years | 1,618 | 7% | 916 | 6% | 314 | 7% | 83 | 12% | 41 | 5% | 264 | 7% |
| 8-9 Years | 1,527 | 6% | 955 | 6% | 264 | 6% | 55 | 8% | 38 | 4% | 215 | 6% |
| 10 Years | 1,543 | 6% | 1,037 | 7% | 216 | 5% | 101 | 15% | 50 | 6% | 139 | 4% |
| 11-14 Years | 1,390 | 6% | 1,027 | 7% | 173 | 4% | 74 | 11% | 37 | 4% | 79 | 2% |
| 15 Years | 721 | 3% | 549 | 4% | 68 | 2% | 47 | 7% | 25 | 3% | 32 | 1% |
| 16-20 Years | 1,170 | 5% | 951 | 6% | 84 | 2% | 68 | 10% | 35 | 4% | 32 | 1% |
| 20+ Years | 2,368 | 10% | 2,129 | 14% | 34 | 1% | 101 | 15% | 63 | 7% | 41 | 1% |
| Life With Parole | 1,171 | 5% | 1,145 | 7% | 0 | 0% | 3 | 0% | 23 | 3% | 0 | 0% |
| Life Without Parole | 60 | 0% | 60 | 0% | 0 | 0% | 0 | 0% | 0 | 0% | 0 | 0% |
| Not Coded | 461 | 2% | 175 | 1% | 60 | 1% | 1 | 0% | 30 | 4% | 195 | 5% |

Among New Jersey Adult Correctional Offenders:

- The median term for adult offenders is 5 years.
- Forty-seven percent (47%) are serving terms of 1-5 years.
- Eighteen percent (18%) are serving terms of 6-9 years.
- Thirty-five percent (35%) are serving terms of 10 years or more, which includes 1,171 offenders serving life and 60 life without parole sentences.
- Two percent (2%) were not coded.

You are Viewing an Archived Copy from the New Jersey State Library
Prison Complex Offenders By Total Term At Admission

| Institution | Total | 1-2 Years | 3 Years | 4 Years | 5 Years | 6 Years | 7 Years | 8-9 Years | 10 Years | 11-14 Years | 15 Years | 16-20 Years | 20+ Years | Life With Parole | Life Without Parole | Not Coded |
|-------------------------------|---------------|--------------|------------|------------|------------|------------|------------|--------------|-------------|----------------|-------------|----------------|--------------|------------------------|---------------------------|--------------|
| Bayside Main | 1,307 100% | 60 5% | 197 15% | 157 12% | 235 18% | 71 5% | 106 8% | 124 9% | 110 8% | 86 7% | 34 3% | 40 3% | 54 4% | 12 1% | 0 0% | 21 2% |
| Bayside Farm | 640 100% | 36 6% | 119 19% | 90 14% | 102 16% | 28 4% | 46 7% | 50 8% | 44 7% | 57 9% | 18 3% | 21 3% | 21 3% | 0 0% | 0 0% | 8 1% |
| Bayside Ancora | 281 100% | 25 9% | 69 25% | 61 22% | 51 18% | 18 6% | 15 5% | 17 6% | 11 4% | 6 2% | 1 0% | 0 0% | 0 0% | 0 0% | 0 0% | 7 2% |
| Bayside Total | 2,228 100% | 121 5% | 385 17% | 308 14% | 388 17% | 117 5% | 167 7% | 191 9% | 165 7% | 149 7% | 53 2% | 61 3% | 75 3% | 12 1% | 0 0% | 36 2% |
| CRAF Jones Farm | 180 100% | 12 7% | 79 44% | 43 24% | 26 14% | 4 2% | 8 4% | 0 0% | 0 0% | 0 0% | 0 0% | 0 0% | 0 0% | 0 0% | 0 0% | 8 4% |
| CRAF Reception | 641 100% | 55 9% | 156 24% | 93 15% | 130 20% | 28 4% | 43 7% | 34 5% | 26 4% | 20 3% | 9 1% | 7 1% | 9 1% | 2 0% | 0 0% | 29 5% |
| CRAF Total | 821 100% | 67 8% | 235 29% | 136 17% | 156 19% | 32 4% | 51 6% | 34 4% | 26 3% | 20 2% | 9 1% | 7 1% | 9 1% | 2 0% | 0 0% | 37 5% |
| East Jersey Main | 1,351 100% | 3 0% | 16 1% | 13 1% | 25 2% | 14 1% | 21 2% | 31 2% | 68 5% | 134 10% | 98 7% | 235 17% | 463 34% | 229 17% | 0 0% | 1 0% |
| East Jersey Camp | 110 100% | 13 12% | 29 26% | 10 9% | 13 12% | 2 2% | 4 4% | 4 4% | 9 8% | 10 9% | 5 5% | 2 2% | 3 3% | 0 0% | 0 0% | 6 5% |
| East Jersey Ad Seg | 442 100% | 12 3% | 55 12% | 50 11% | 66 15% | 18 4% | 36 8% | 36 8% | 43 10% | 30 7% | 15 3% | 28 6% | 35 8% | 13 3% | 0 0% | 5 1% |
| East Jersey Total | 1,903 100% | 28 1% | 100 5% | 73 4% | 104 5% | 34 2% | 61 3% | 71 4% | 120 6% | 174 9% | 118 6% | 265 14% | 501 26% | 242 13% | 0 0% | 12 1% |

Prison Complex Offenders By Total Term At Admission

| Institution | Total | 1-2 Years | 3 Years | 4 Years | 5 Years | 6 Years | 7 Years | 8-9 Years | 10 Years | 11-14 Years | 15 Years | 16-20 Years | 20+ Years | Life With Parole | Life Without Parole | Not Coded |
|----------------------------------|------------------------|-------------------|----------------------|----------------------|----------------------|-------------------|-------------------|-------------------|---------------------|---------------------|-------------------|-------------------|----------------------|------------------------|---------------------------|-------------------|
| | | | | | | | | | | | | | | | | |
| Midstate | 642 100% | 44 7% | 143 22% | 120 19% | 144 22% | 40 6% | 59 9% | 32 5% | 29 5% | 15 2% | 2 0% | 2 0% | 4 1% | 2 0% | 0 0% | 6 1% |
| | | | | | | | | | | | | | | | | |
| NJ State Prison Ad Seg Female | 29 100% | 0 0% | 4 14% | 4 14% | 2 7% | 4 14% | 2 7% | 1 3% | 2 7% | 3 10% | 3 10% | 3 10% | 1 3% | 0 0% | 0 0% | 0 0% |
| NJ State Prison Main | 1,894 100% | 14 1% | 61 3% | 47 2% | 74 4% | 20 1% | 38 2% | 35 2% | 53 3% | 31 2% | 21 1% | 39 2% | 761 40% | 627 33% | 59 3% | 14 1% |
| | | | | | | | | | | | | | | | | |
| NJ State Prison Total | 1,923 100% | 14 1% | 65 3% | 51 3% | 76 4% | 24 1% | 40 2% | 36 2% | 55 3% | 34 2% | 24 1% | 42 2% | 762 40% | 627 33% | 59 3% | 14 1% |
| | | | | | | | | | | | | | | | | |
| Northern Main | 2,105 100% | 38 2% | 177 8% | 147 7% | 243 12% | 95 5% | 123 6% | 135 6% | 206 10% | 203 10% | 107 5% | 199 9% | 327 16% | 94 4% | 0 0% | 11 1% |
| Northern Ad Seg Male | 491 100% | 9 2% | 56 11% | 50 10% | 84 17% | 26 5% | 36 7% | 41 8% | 45 9% | 42 9% | 16 3% | 33 7% | 37 8% | 12 2% | 1 0% | 3 1% |
| | | | | | | | | | | | | | | | | |
| Northern Total | 2,596 100% | 47 2% | 233 9% | 197 8% | 327 13% | 121 5% | 159 6% | 176 7% | 251 10% | 245 9% | 123 5% | 232 9% | 364 14% | 106 4% | 1 0% | 14 1% |
| | | | | | | | | | | | | | | | | |
| Southern | 2,047 100% | 70 3% | 341 17% | 356 17% | 485 24% | 151 7% | 151 7% | 160 8% | 121 6% | 96 5% | 24 1% | 26 1% | 23 1% | 9 0% | 0 0% | 34 2% |
| | | | | | | | | | | | | | | | | |
| South Woods | 3,363 100% | 68 2% | 275 8% | 272 8% | 478 14% | 153 5% | 228 7% | 255 8% | 270 8% | 294 9% | 196 6% | 316 9% | 391 12% | 145 4% | 0 0% | 22 1% |
| | | | | | | | | | | | | | | | | |
| SUBTOTAL PRISON MALES | 15,523 100% | 459 3% | 1,777 11% | 1,513 10% | 2,158 14% | 672 4% | 916 6% | 955 6% | 1,037 7% | 1,027 7% | 549 4% | 951 6% | 2,129 14% | 1,145 7% | 60 0% | 175 1% |

Prison Complex Offenders By Total Term At Admission

| Institution | Total | 1-2 Years | 3 Years | 4 Years | 5 Years | 6 Years | 7 Years | 8-9 Years | 10 Years | 11-14 Years | 15 Years | 16-20 Years | 20+ Years | Life With Parole | Life Without Parole | Not Coded |
|-----------------------------|------------------------|-------------------|----------------------|----------------------|----------------------|-------------------|---------------------|---------------------|---------------------|---------------------|-------------------|---------------------|----------------------|---------------------|---------------------|-------------------|
| ADTC | 685 100% | 4 1% | 20 3% | 28 4% | 61 9% | 39 6% | 83 12% | 55 8% | 101 15% | 74 11% | 47 7% | 68 10% | 101 15% | 3 0% | 0 0% | 1 0% |
| SUBTOTAL | 16,208 100% | 463 3% | 1,797 11% | 1,541 10% | 2,219 14% | 711 4% | 999 6% | 1,010 6% | 1,138 7% | 1,101 7% | 596 4% | 1,019 6% | 2,230 14% | 1,148 7% | 60 0% | 176 1% |
| Mahan - Female Prison | 849 100% | 36 4% | 173 20% | 116 14% | 140 16% | 42 5% | 41 5% | 38 4% | 50 6% | 37 4% | 25 3% | 35 4% | 63 7% | 23 3% | 0 0% | 30 4% |
| Total Prison Complex | 17,057 100% | 499 3% | 1,970 12% | 1,657 10% | 2,359 14% | 753 4% | 1,040 6% | 1,048 6% | 1,188 7% | 1,138 7% | 621 4% | 1,054 6% | 2,293 13% | 1,171 7% | 60 0% | 206 1% |

ADTC

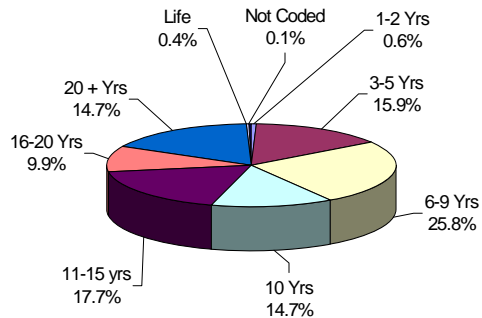

The median term at ADTC is 10 years.

PRISON MALES

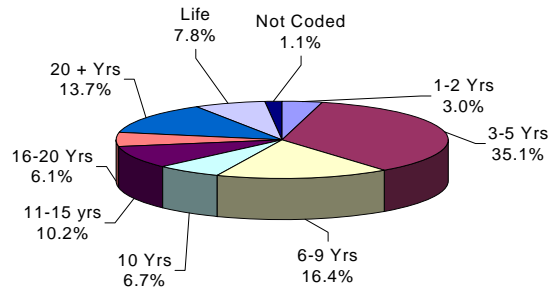

The median term for prison males is 7 years.

Twenty-eight percent (28%) of all prison males are serving sentences of 16 years or more.

Seventy-eight percent (78%) of all offenders at New Jersey State Prison are serving sentences of 16 years or more, with 627 life with parole and 59 life without parole.

FEMALE FACILITIES

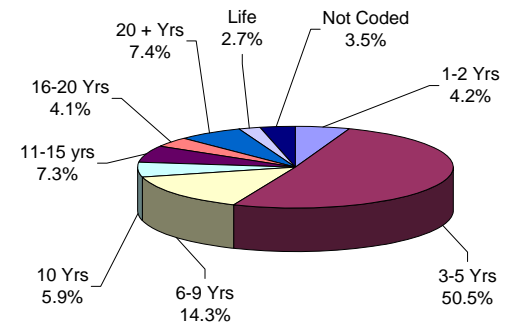

The median term at Edna Mahan is 5 years.

Fifty-five percent (55%) of the female offenders at Edna Mahan Correctional Facility for Women are serving sentences of 5 years or less.

Youth Complex Offenders By Total Term At Admission

| Institution | Total | 1-2 Years | 3 Years | 4 Years | 5 Years | 6 Years | 7 Years | 8-9 Years | 10 Years | 11-14 Years | 15 Years | 16-20 Years | 20+ Years | Life With Parole | Life Without Parole | Not Coded |
|-------------------------|---------------|--------------|------------|------------|------------|------------|------------|--------------|-------------|----------------|-------------|----------------|--------------|------------------------|---------------------------|--------------|
| | | | | | | | | | | | | | | | | |
| Garden State | 1,816 100% | 52 3% | 343 19% | 250 14% | 405 22% | 130 7% | 155 9% | 133 7% | 118 6% | 95 5% | 33 2% | 52 3% | 26 1% | 0 0% | 0 0% | 24 1% |
| | | | | | | | | | | | | | | | | |
| Mountainview | 1,159 100% | 35 3% | 380 33% | 218 19% | 304 26% | 70 6% | 65 6% | 54 5% | 17 1% | 4 0% | 1 0% | 0 0% | 0 0% | 0 0% | 0 0% | 11 1% |
| | | | | | | | | | | | | | | | | |
| Wagner Main | 829 100% | 22 3% | 162 20% | 98 12% | 169 20% | 63 8% | 68 8% | 54 7% | 60 7% | 57 7% | 26 3% | 25 3% | 6 1% | 0 0% | 0 0% | 19 2% |
| Wagner Ad Seg | 222 100% | 2 1% | 52 23% | 20 9% | 70 32% | 16 7% | 15 7% | 11 5% | 10 5% | 10 5% | 7 3% | 6 3% | 2 1% | 0 0% | 0 0% | 1 0% |
| Wagner Minimum Units | 164 100% | 8 5% | 46 28% | 16 10% | 35 21% | 11 7% | 11 7% | 12 7% | 11 7% | 7 4% | 1 1% | 1 1% | 0 0% | 0 0% | 0 0% | 5 3% |
| | | | | | | | | | | | | | | | | |
| Wagner Total | 1,215 100% | 32 3% | 260 21% | 134 11% | 274 23% | 90 7% | 94 8% | 77 6% | 81 7% | 74 6% | 34 3% | 32 3% | 8 1% | 0 0% | 0 0% | 25 2% |
| | | | | | | | | | | | | | | | | |
| Total Youth | 4,190 100% | 119 3% | 983 23% | 602 14% | 983 23% | 290 7% | 314 7% | 264 6% | 216 5% | 173 4% | 68 2% | 84 2% | 34 1% | 0 0% | 0 0% | 60 1% |

Offenders In Other Facilities By Total Term At Admission

| Institution | Total | 1-2 Years | 3 Years | 4 Years | 5 Years | 6 Years | 7 Years | 8-9 Years | 10 Years | 11-14 Years | 15 Years | 16-20 Years | 20+ Years | Life | Capital | Not Coded |
|------------------------|-------|-----------|---------|---------|---------|---------|---------|-----------|----------|-------------|----------|-------------|-----------|------|---------|-----------|
| Central Medical | 7 | 0 | 0 | 0 | 1 | 1 | 1 | 2 | 1 | 0 | 0 | 0 | 1 | 0 | 0 | 0 |
| | 100% | 0% | 0% | 0% | 14% | 14% | 14% | 29% | 14% | 0% | 0% | 0% | 14% | 0% | 0% | 0% |
| County Jail | 598 | 53 | 99 | 62 | 108 | 26 | 31 | 14 | 13 | 5 | 0 | 5 | 1 | 0 | 0 | 181 |
| | 100% | 9% | 17% | 10% | 18% | 4% | 5% | 2% | 2% | 1% | 0% | 1% | 0% | 0% | 0% | 30% |
| Halfway House | 2,956 | 87 | 597 | 597 | 707 | 226 | 232 | 199 | 125 | 74 | 32 | 27 | 39 | 0 | 0 | 14 |
| | 100% | 3% | 20% | 20% | 24% | 8% | 8% | 7% | 4% | 3% | 1% | 1% | 1% | 0% | 0% | 0% |
| Total Other Facilities | 3,561 | 140 | 696 | 659 | 816 | 253 | 264 | 215 | 139 | 79 | 32 | 32 | 41 | 0 | 0 | 195 |
| | 100% | 4% | 20% | 19% | 23% | 7% | 7% | 6% | 4% | 2% | 1% | 1% | 1% | 0% | 0% | 5% |

YOUTH COMPLEX

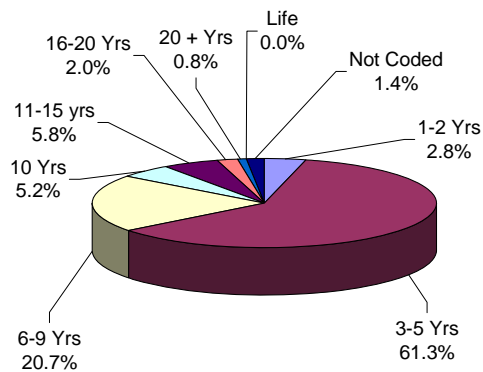

The median youth complex term is 5 years.

No youth complex offenders are currently serving life sentences.

OFFENDERS IN OTHER FACILITIES

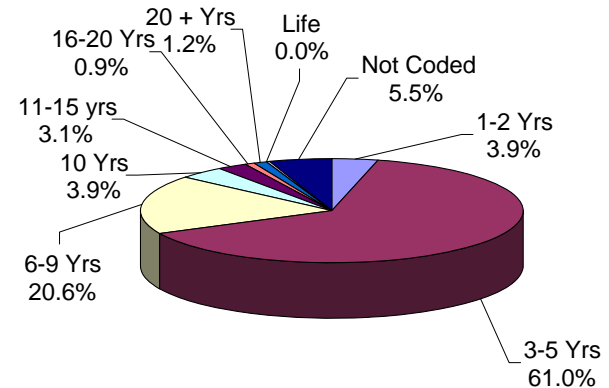

The median term for offenders housed in 'other facilities' is 5 years.

Sixty-five percent (65%) of offenders housed in 'other facilities' are serving terms of 5 years or less.

MANDATORY MINIMUM TERM

**OFFENDERS IN NEW JERSEY CORRECTIONAL INSTITUTIONS
ON JANUARY 1, 2010, BY MANDATORY MINIMUM TERM**

In New Jersey, since 1979, the courts have utilized mandatory minimum sentences. This means that an offender must serve the entire minimum sentence before being eligible for parole consideration. Mandatory minimum terms are not reduced by earned credits (commutation, minimum security or work).

OFFENDERS IN CORRECTIONAL INSTITUTIONS BY MANDATORY MINIMUM TERM

| Mandatory Minimum Term | Total | | Prison Males | | Youth Complex | | ADTC | | Edna Mahan | | Other Facilities | |
|------------------------|--------|------|--------------|------|---------------|------|------|------|------------|------|------------------|------|
| | # | % | # | % | # | % | # | % | # | % | # | % |
| TOTAL OFFENDERS | 17,654 | 100% | 11,552 | 100% | 2,896 | 100% | 520 | 100% | 508 | 100% | 2,178 | 100% |
| <18 Months | 954 | 5% | 392 | 3% | 321 | 11% | 0 | 0% | 15 | 3% | 226 | 10% |
| 18 Months | 717 | 4% | 356 | 3% | 164 | 6% | 1 | 0% | 9 | 2% | 187 | 9% |
| 2 Years | 1,195 | 7% | 610 | 5% | 185 | 6% | 1 | 0% | 26 | 5% | 373 | 17% |
| 3 Years | 2,721 | 15% | 1,359 | 12% | 630 | 22% | 17 | 3% | 72 | 14% | 643 | 30% |
| 4 Years | 1,104 | 6% | 626 | 5% | 219 | 8% | 12 | 2% | 33 | 6% | 214 | 10% |
| 5 Years | 1,934 | 11% | 1,134 | 10% | 452 | 16% | 51 | 10% | 75 | 15% | 222 | 10% |
| 6-9 Years | 3,506 | 20% | 2,265 | 20% | 652 | 23% | 245 | 47% | 113 | 22% | 231 | 11% |
| 10 Years | 271 | 2% | 207 | 2% | 20 | 1% | 25 | 5% | 4 | 1% | 15 | 1% |
| 11-14 Years | 1,609 | 9% | 1259 | 11% | 169 | 6% | 83 | 16% | 53 | 10% | 45 | 2% |
| 15 Years | 354 | 2% | 289 | 3% | 14 | 0% | 28 | 5% | 12 | 2% | 11 | 1% |
| 16-19 Years | 815 | 5% | 706 | 6% | 49 | 2% | 27 | 5% | 31 | 6% | 2 | 0% |
| 20-24 Years | 463 | 3% | 416 | 4% | 17 | 1% | 11 | 2% | 11 | 2% | 8 | 0% |
| 25-29 Years | 373 | 2% | 351 | 3% | 3 | 0% | 12 | 2% | 6 | 1% | 1 | 0% |
| 30 Years | 837 | 5% | 801 | 7% | 1 | 0% | 3 | 1% | 32 | 6% | 0 | 0% |
| 30+ Years | 801 | 5% | 781 | 7% | 0 | 0% | 4 | 1% | 16 | 3% | 0 | 0% |

- Seventy-one percent (71%) of all adult offenders have mandatory minimum terms (17,654 out of 24, 808).
- The median mandatory minimum term is 5 years.
- Twenty-two percent (22%) of those with mandatory minimum terms have mandatory minimum terms of 15 years or more.

Prison Complex Offenders By Mandatory Minimum Term

| Institution | Total | < 18 Months | 18 Months | 2 Years | 3 Years | 4 Years | 5 Years | 6-9 Years | 10 Years | 11-14 Years | 15 Years | 16-19 Years | 20-24 Years | 25-29 Years | 30 Years | 30+ Years |
|-----------------------|---------------|----------------|--------------|------------|------------|------------|------------|--------------|-------------|----------------|-------------|----------------|----------------|----------------|-------------|--------------|
| Bayside Main | 875 100% | 36 4% | 42 5% | 62 7% | 147 17% | 87 10% | 160 18% | 208 24% | 14 2% | 65 7% | 21 2% | 17 2% | 5 1% | 3 0% | 8 1% | 0 0% |
| Bayside Farm | 406 100% | 31 8% | 23 6% | 24 6% | 70 17% | 28 7% | 46 11% | 105 26% | 10 2% | 53 13% | 6 1% | 5 1% | 3 1% | 0 0% | 2 0% | 0 0% |
| Bayside Ancora | 145 100% | 9 6% | 19 13% | 17 12% | 46 32% | 18 12% | 27 19% | 8 6% | 0 0% | 1 1% | 0 0% | 0 0% | 0 0% | 0 0% | 0 0% | 0 0% |
| Bayside Total | 1,426 100% | 76 5% | 84 6% | 103 7% | 263 18% | 133 9% | 233 16% | 321 23% | 24 2% | 119 8% | 27 2% | 22 2% | 8 1% | 3 0% | 10 1% | 0 0% |
| CRAF Jones Farm | 53 100% | 14 26% | 6 11% | 12 23% | 19 36% | 2 4% | 0 0% | 0 0% | 0 0% | 0 0% | 0 0% | 0 0% | 0 0% | 0 0% | 0 0% | 0 0% |
| CRAF Reception | 338 100% | 29 9% | 26 8% | 35 10% | 87 26% | 29 9% | 46 14% | 59 17% | 3 1% | 16 5% | 1 0% | 2 1% | 4 1% | 0 0% | 1 0% | 0 0% |
| CRAF Total | 391 100% | 43 11% | 32 8% | 47 12% | 106 27% | 31 8% | 46 12% | 59 15% | 3 1% | 16 4% | 1 0% | 2 1% | 4 1% | 0 0% | 1 0% | 0 0% |
| East Jersey Main | 1,268 100% | 2 0% | 4 0% | 2 0% | 21 2% | 10 1% | 42 3% | 152 12% | 35 3% | 253 20% | 69 5% | 200 16% | 130 10% | 80 6% | 199 16% | 69 5% |
| East Jersey Camp | 61 100% | 9 15% | 2 3% | 4 7% | 14 23% | 4 7% | 3 5% | 11 18% | 2 3% | 9 15% | 1 2% | 0 0% | 2 3% | 0 0% | 0 0% | 0 0% |
| East Jersey Ad Seg | 327 100% | 9 3% | 12 4% | 21 6% | 41 13% | 19 6% | 36 11% | 93 28% | 5 2% | 37 11% | 12 4% | 17 5% | 7 2% | 1 0% | 15 5% | 2 1% |
| East Jersey Total | 1,656 100% | 20 1% | 18 1% | 27 2% | 76 5% | 33 2% | 81 5% | 256 15% | 42 3% | 299 18% | 82 5% | 217 13% | 139 8% | 81 5% | 214 13% | 71 4% |

Prison Complex Offenders By Mandatory Minimum Term

You are viewing an Archived Copy from the New Jersey State Library

| Institution | Total | < 18 Months | 18 Months | 2 Years | 3 Years | 4 Years | 5 Years | 6-9 Years | 10 Years | 11-14 Years | 15 Years | 16-19 Years | 20-24 Years | 25-29 Years | 30 Years | 30+ Years |
|----------------------------------|----------------|----------------|--------------|------------|--------------|------------|--------------|--------------|-------------|----------------|-------------|----------------|----------------|----------------|-------------|--------------|
| | | | | | | | | | | | | | | | | |
| Midstate | 293 100% | 19 6% | 24 8% | 28 10% | 74 25% | 22 8% | 48 16% | 69 24% | 1 0% | 6 2% | 0 0% | 1 0% | 1 0% | 0 0% | 0 0% | 0 0% |
| | | | | | | | | | | | | | | | | |
| NJ State Prison Ad Seg Female | 23 100% | 0 0% | 1 0% | 2 0% | 2 0% | 2 0% | 1 0% | 6 0% | 1 0% | 5 0% | 1 0% | 2 0% | 0 0% | 0 0% | 0 0% | 0 0% |
| NJ State Prison Main | 1,694 100% | 20 1% | 13 1% | 24 1% | 38 2% | 15 1% | 44 3% | 122 7% | 10 1% | 59 3% | 20 1% | 67 4% | 87 5% | 175 10% | 349 20% | 651 38% |
| | | | | | | | | | | | | | | | | |
| NJ State Prison Total | 1,717 100% | 20 1% | 14 1% | 26 2% | 40 2% | 17 1% | 45 3% | 128 7% | 11 1% | 64 4% | 21 1% | 69 4% | 87 5% | 175 10% | 349 20% | 651 38% |
| | | | | | | | | | | | | | | | | |
| Northern Main | 1,699 100% | 40 2% | 35 2% | 66 4% | 152 9% | 90 5% | 159 9% | 409 24% | 36 2% | 267 16% | 67 4% | 142 8% | 70 4% | 31 2% | 114 7% | 21 1% |
| Northern Ad Seg Male | 401 100% | 25 6% | 12 3% | 21 5% | 46 11% | 19 5% | 51 13% | 120 30% | 6 1% | 44 11% | 2 0% | 24 6% | 14 3% | 6 1% | 7 2% | 4 1% |
| | | | | | | | | | | | | | | | | |
| Northern Total | 2,100 100% | 65 3% | 47 2% | 87 4% | 198 9% | 109 5% | 210 10% | 529 25% | 42 2% | 311 15% | 69 3% | 166 8% | 84 4% | 37 2% | 121 6% | 25 1% |
| | | | | | | | | | | | | | | | | |
| Southern | 1,314 100% | 91 7% | 89 7% | 187 14% | 336 26% | 125 10% | 195 15% | 208 16% | 14 1% | 52 4% | 5 0% | 8 1% | 0 0% | 3 0% | 1 0% | 0 0% |
| | | | | | | | | | | | | | | | | |
| South Woods | 2,655 100% | 58 2% | 48 2% | 105 4% | 266 10% | 156 6% | 276 10% | 695 26% | 70 3% | 392 15% | 84 3% | 221 8% | 93 4% | 52 2% | 105 4% | 34 1% |
| | | | | | | | | | | | | | | | | |
| SUBTOTAL PRISON MALES | 11,552 100% | 392 3% | 356 3% | 610 5% | 1,359 12% | 626 5% | 1,134 10% | 2,265 20% | 207 2% | 1,259 11% | 289 3% | 706 6% | 416 4% | 351 3% | 801 7% | 781 7% |

Prison Complex Offenders By Mandatory Minimum Term

| Institution | Total | < 18 Months | 18 Months | 2 Years | 3 Years | 4 Years | 5 Years | 6-9 Years | 10 Years | 11-14 Years | 15 Years | 16-19 Years | 20-24 Years | 25-29 Years | 30 Years | 30+ Years |
|-----------------------|----------------|-------------|-----------|-----------|--------------|-----------|--------------|--------------|-----------|--------------|-----------|-------------|-------------|-------------|-----------|-----------|
| ADTC | 520 100% | 0 0% | 1 0% | 1 0% | 17 3% | 12 2% | 51 10% | 245 47% | 25 5% | 83 16% | 28 5% | 27 5% | 11 2% | 12 2% | 3 1% | 4 1% |
| Subtotal | 12,072 100% | 392 3% | 357 3% | 611 5% | 1,376 11% | 638 5% | 1,185 10% | 2,510 21% | 232 2% | 1,342 11% | 317 3% | 733 6% | 427 4% | 363 3% | 804 7% | 785 7% |
| Mahan - Female Prison | 508 100% | 15 3% | 9 2% | 26 5% | 72 14% | 33 6% | 75 15% | 113 22% | 4 1% | 53 10% | 12 2% | 31 6% | 11 2% | 6 1% | 32 6% | 16 3% |
| Total Prison Complex | 12,580 100% | 407 3% | 366 3% | 637 5% | 1,448 12% | 671 5% | 1,260 10% | 2,623 21% | 236 2% | 1,395 11% | 329 3% | 764 6% | 438 3% | 369 3% | 836 7% | 801 6% |

ADTC

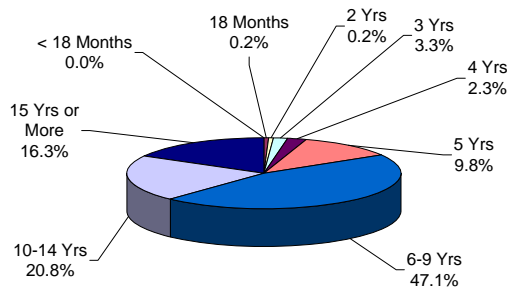

The median mandatory minimum term at ADTC is 8 years 4 months.

Seventy-six percent (76%) of the ADTC population have mandatory minimum sentences (520 of 685).

Thirty-seven percent (37%) have mandatory minimum terms of 10 years or longer.

PRISON MALES

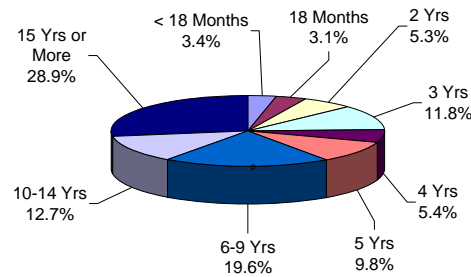

Of the 15,523 prison complex males, 74% (11,552) have mandatory minimum terms.

The median mandatory minimum term for prison complex males is 6 years (ADTC excluded).

Eighty-nine percent (89%) of New Jersey State Prison inmates have mandatory minimum terms and 78% percent of those have minimum terms of 15 years or more.

FEMALE FACILITIES

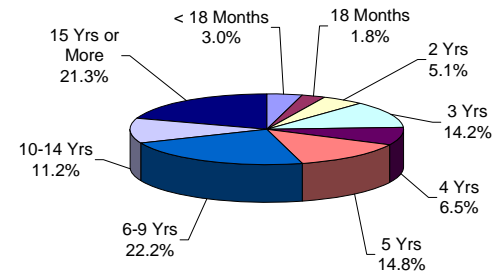

The median mandatory minimum term at Edna Mahan is 5 years.

At Edna Mahan, 60% of the females housed have minimum terms (508 of 849).

Forty-five percent (45%) of the females with mandatory minimum terms have terms of 5 years or less.

Youth Complex Offenders By Mandatory Minimum Term

| Institution | Total | < 18 Months | 18 Months | 2 Years | 3 Years | 4 Years | 5 Years | 6-9 Years | 10 Years | 11-14 Years | 15 Years | 16-19 Years | 20-24 Years | 25-29 Years | 30 Years | 30+ Years |
|----------------------|-------|-------------|-----------|---------|---------|---------|---------|-----------|----------|-------------|----------|-------------|-------------|-------------|----------|-----------|
| | | | | | | | | | | | | | | | | |
| Garden State | 1,316 | 93 | 60 | 81 | 276 | 117 | 212 | 322 | 12 | 85 | 10 | 34 | 11 | 2 | 1 | 0 |
| | 100% | 7% | 5% | 6% | 21% | 9% | 16% | 24% | 1% | 6% | 1% | 3% | 1% | 0% | 0% | 0% |
| | | | | | | | | | | | | | | | | |
| Mountainview | 719 | 162 | 65 | 64 | 196 | 61 | 90 | 81 | 0 | 0 | 0 | 0 | 0 | 0 | 0 | 0 |
| | 100% | 23% | 9% | 9% | 27% | 8% | 13% | 11% | 0% | 0% | 0% | 0% | 0% | 0% | 0% | 0% |
| | | | | | | | | | | | | | | | | |
| Wagner Main | 583 | 30 | 25 | 25 | 96 | 32 | 101 | 184 | 7 | 64 | 3 | 11 | 4 | 1 | 0 | 0 |
| | 100% | 5% | 4% | 4% | 16% | 5% | 17% | 32% | 1% | 11% | 1% | 2% | 1% | 0% | 0% | 0% |
| Wagner Ad Seg | 169 | 20 | 7 | 13 | 31 | 2 | 37 | 37 | 1 | 14 | 1 | 4 | 2 | 0 | 0 | 0 |
| | 100% | 12% | 4% | 8% | 18% | 1% | 22% | 22% | 1% | 8% | 1% | 2% | 1% | 0% | 0% | 0% |
| Wagner Minimum Units | 109 | 16 | 7 | 2 | 31 | 7 | 12 | 28 | 0 | 6 | 0 | 0 | 0 | 0 | 0 | 0 |
| | 100% | 15% | 6% | 2% | 28% | 6% | 11% | 26% | 0% | 6% | 0% | 0% | 0% | 0% | 0% | 0% |
| | | | | | | | | | | | | | | | | |
| Wagner Total | 861 | 66 | 39 | 40 | 158 | 41 | 150 | 249 | 8 | 84 | 4 | 15 | 6 | 1 | 0 | 0 |
| | 100% | 8% | 5% | 5% | 18% | 5% | 17% | 29% | 1% | 10% | 0% | 2% | 1% | 0% | 0% | 0% |
| | | | | | | | | | | | | | | | | |
| Total Youth | 2,896 | 321 | 164 | 185 | 630 | 219 | 452 | 652 | 20 | 169 | 14 | 49 | 17 | 3 | 1 | 0 |
| | 100% | 11% | 6% | 6% | 22% | 8% | 16% | 23% | 1% | 6% | 0% | 2% | 1% | 0% | 0% | 0% |

You are Viewing an Archived Copy from the New Jersey State Library
Offenders In Other Facilities By Mandatory Minimum Term

| Institution | Total | < 18 Months | 18 Months | 2 Years | 3 Years | 4 Years | 5 Years | 6-9 Years | 10 Years | 11-14 Years | 15 Years | 16-19 Years | 20-24 Years | 25-29 Years | 30 Years | 30+ Years |
|-------------------------------|-----------------------|--------------------|-------------------|--------------------|--------------------|--------------------|--------------------|--------------------|------------------|------------------|------------------|-----------------|-----------------|-----------------|-----------------|-----------------|
| Central Medical | 7 100% | 0 0% | 0 0% | 0 0% | 1 14% | 1 14% | 2 29% | 2 29% | 0 0% | 0 0% | 0 0% | 0 0% | 1 14% | 0 0% | 0 0% | 0 0% |
| County Jail | 208 100% | 19 9% | 12 6% | 20 10% | 70 34% | 17 8% | 31 15% | 34 16% | 1 0% | 2 1% | 1 0% | 0 0% | 1 0% | 0 0% | 0 0% | 0 0% |
| Halfway House | 1,963 100% | 207 11% | 175 9% | 353 18% | 572 29% | 196 10% | 189 10% | 195 10% | 14 1% | 43 2% | 10 1% | 2 0% | 6 0% | 1 0% | 0 0% | 0 0% |
| Total Other Facilities | 2,178 100% | 226 10% | 187 9% | 373 17% | 643 30% | 214 10% | 222 10% | 231 11% | 15 1% | 45 2% | 11 1% | 2 0% | 8 0% | 1 0% | 0 0% | 0 0% |

YOUTH COMPLEX

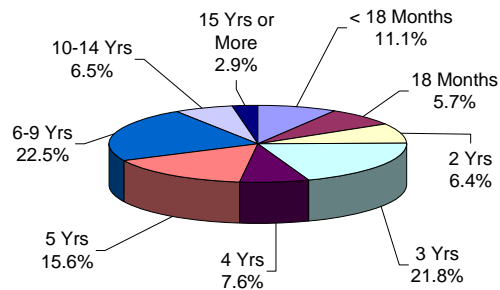

The median mandatory minimum term for youth complex offenders is 3.5 years.

Among youth complex offenders, 69% have mandatory minimum terms (2,896 of 4,190).

Of these, 68% have mandatory minimum terms of 5 years or less.

OFFENDERS IN OTHER FACILITIES

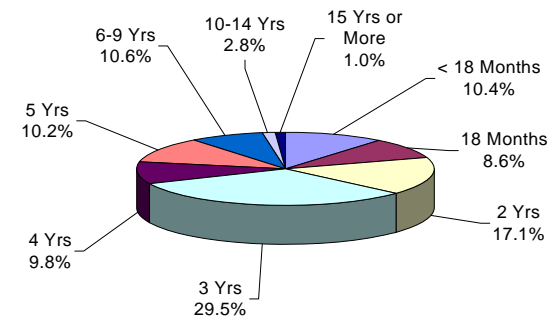

The median mandatory minimum term for inmates in 'other facilities' is 3 years.

Sixty-one percent (61%) of the offenders in 'other facilities' have mandatory minimum terms (2,178 of 3,561).

Of these, 86% have mandatory minimum terms of 5 years or less.

OFFENDER CHARACTERISTICS REPORT

AGE GROUP

OFFENDERS IN NEW JERSEY CORRECTIONAL INSTITUTIONS
 You are Viewing an Archived Copy from the New Jersey State Library
ON JANUARY 1, 2010, BY AGE

The age of the offender is the chronological age as of January 1, 2010.

OFFENDERS IN CORRECTIONAL INSTITUTIONS BY AGE

| Age | Total | | Prison Males | | Youth Complex | | ADTC | | Edna Mahan | | Other Facilities | |
|-----------------|--------|------|--------------|------|---------------|------|------|------|------------|------|------------------|------|
| | # | % | # | % | # | % | # | % | # | % | # | % |
| TOTAL OFFENDERS | 24,808 | 100% | 15,523 | 100% | 4,190 | 100% | 685 | 100% | 849 | 100% | 3,561 | 100% |
| < 17 Years | 3 | 0% | 0 | 0% | 2 | 0% | 0 | 0% | 0 | 0% | 1 | 0% |
| 17 Years | 19 | 0% | 1 | 0% | 18 | 0% | 0 | 0% | 0 | 0% | 0 | 0% |
| 18-20 Years | 735 | 3% | 87 | 1% | 571 | 14% | 8 | 1% | 13 | 2% | 56 | 2% |
| 21-22 Years | 1,602 | 6% | 351 | 2% | 1,044 | 25% | 12 | 2% | 38 | 4% | 157 | 4% |
| 23-24 Years | 1,876 | 8% | 609 | 4% | 990 | 24% | 19 | 3% | 50 | 6% | 208 | 6% |
| 25-27 Years | 2,925 | 12% | 1,326 | 9% | 1,112 | 27% | 24 | 4% | 81 | 10% | 382 | 11% |
| 28-30 Years | 2,973 | 12% | 1,941 | 13% | 422 | 10% | 33 | 5% | 84 | 10% | 493 | 14% |
| 31-33 Years | 2,462 | 10% | 1,897 | 12% | 25 | 1% | 45 | 7% | 85 | 10% | 410 | 12% |
| 34-36 Years | 2,068 | 8% | 1,609 | 10% | 3 | 0% | 41 | 6% | 78 | 9% | 337 | 9% |
| 37-39 Years | 2,185 | 9% | 1,650 | 11% | 0 | 0% | 58 | 8% | 87 | 10% | 390 | 11% |
| 40-44 Years | 3,007 | 12% | 2,232 | 14% | 1 | 0% | 98 | 14% | 144 | 17% | 532 | 15% |
| 45-49 Years | 2,385 | 10% | 1,817 | 12% | 1 | 0% | 121 | 18% | 103 | 12% | 343 | 10% |
| 50-54 Years | 1,304 | 5% | 1,002 | 6% | 0 | 0% | 85 | 12% | 56 | 7% | 161 | 5% |
| 55-59 Years | 658 | 3% | 532 | 3% | 1 | 0% | 54 | 8% | 14 | 2% | 57 | 2% |
| 60-64 Years | 356 | 1% | 279 | 2% | 0 | 0% | 45 | 7% | 9 | 1% | 23 | 1% |
| 65+ Years | 250 | 1% | 190 | 1% | 0 | 0% | 42 | 6% | 7 | 1% | 11 | 0% |
| Unspecified | 0 | 0% | 0 | 0% | 0 | 0% | 0 | 0% | 0 | 0% | 0 | 0% |

- The median age for adult residents is 33 years.
- Three percent (3%) of all adult offenders are 20 years of age or younger.
- Thirty-eight percent (38%) of all adult offenders are between the ages of 21-30.
- Twenty-seven percent (27%) of all adult offenders are 31 to 39 years of age.
- Thirty-two percent (32%) of all adult offenders are 40 years of age and older.

Prison Complex Offenders By Age

| Institution | Total | < 17 Years | 17 Years | 18-20 Years | 21-22 Years | 23-24 Years | 25-27 Years | 28-30 Years | 31-33 Years | 34-36 Years | 37-39 Years | 40-44 Years | 45-49 Years | 50-54 Years | 55-59 Years | 60-64 Years | 65+ Years | Unspec |
|----------------------|-------|---------------|-------------|----------------|----------------|----------------|----------------|----------------|----------------|----------------|----------------|----------------|----------------|----------------|----------------|----------------|--------------|--------|
| Bayside | 1,307 | 0 | 0 | 2 | 18 | 39 | 93 | 197 | 204 | 164 | 158 | 184 | 135 | 73 | 26 | 9 | 5 | 0 |
| Main | 100% | 0% | 0% | 0% | 1% | 3% | 7% | 15% | 16% | 13% | 12% | 14% | 10% | 6% | 2% | 1% | 0% | 0% |
| Bayside | 640 | 0 | 0 | 0 | 3 | 6 | 29 | 83 | 88 | 69 | 82 | 103 | 113 | 41 | 13 | 6 | 4 | 0 |
| Farm | 100% | 0% | 0% | 0% | 0% | 1% | 5% | 13% | 14% | 11% | 13% | 16% | 18% | 6% | 2% | 1% | 1% | 0% |
| Bayside | 281 | 0 | 0 | 0 | 1 | 7 | 22 | 34 | 37 | 30 | 41 | 48 | 34 | 18 | 5 | 3 | 1 | 0 |
| Ancora | 100% | 0% | 0% | 0% | 0% | 2% | 8% | 12% | 13% | 11% | 15% | 17% | 12% | 6% | 2% | 1% | 0% | 0% |
| Bayside Total | 2,228 | 0 | 0 | 2 | 22 | 52 | 144 | 314 | 329 | 263 | 281 | 335 | 282 | 132 | 44 | 18 | 10 | 0 |
| | 100% | 0% | 0% | 0% | 1% | 2% | 6% | 14% | 15% | 12% | 13% | 15% | 13% | 6% | 2% | 1% | 0% | 0% |
| CRAF | 180 | 0 | 0 | 0 | 0 | 1 | 11 | 19 | 26 | 16 | 23 | 35 | 29 | 10 | 8 | 1 | 1 | 0 |
| Jones Farm | 100% | 0% | 0% | 0% | 0% | 1% | 6% | 11% | 14% | 9% | 13% | 19% | 16% | 6% | 4% | 1% | 1% | 0% |
| CRAF | 641 | 0 | 1 | 33 | 34 | 31 | 81 | 102 | 67 | 56 | 54 | 79 | 57 | 22 | 12 | 7 | 5 | 0 |
| Reception | 100% | 0% | 0% | 5% | 5% | 5% | 13% | 16% | 10% | 9% | 8% | 12% | 9% | 3% | 2% | 1% | 1% | 0% |
| CRAF Total | 821 | 0 | 1 | 33 | 34 | 32 | 92 | 121 | 93 | 72 | 77 | 114 | 86 | 32 | 20 | 8 | 6 | 0 |
| | 100% | 0% | 0% | 4% | 4% | 4% | 11% | 15% | 11% | 9% | 9% | 14% | 10% | 4% | 2% | 1% | 1% | 0% |
| East Jersey | 1,351 | 0 | 0 | 0 | 5 | 18 | 83 | 135 | 164 | 144 | 136 | 206 | 194 | 124 | 73 | 37 | 32 | 0 |
| Main | 100% | 0% | 0% | 0% | 0% | 1% | 6% | 10% | 12% | 11% | 10% | 15% | 14% | 9% | 5% | 3% | 2% | 0% |
| East Jersey | 110 | 0 | 0 | 0 | 0 | 0 | 6 | 17 | 17 | 11 | 11 | 21 | 17 | 10 | 0 | 0 | 0 | 0 |
| Camp | 100% | 0% | 0% | 0% | 0% | 0% | 5% | 15% | 15% | 10% | 10% | 19% | 15% | 9% | 0% | 0% | 0% | 0% |
| East Jersey | 442 | 0 | 0 | 3 | 19 | 56 | 71 | 77 | 42 | 47 | 37 | 42 | 26 | 11 | 7 | 2 | 2 | 0 |
| Ad Seg | 100% | 0% | 0% | 1% | 4% | 13% | 16% | 17% | 10% | 11% | 8% | 10% | 6% | 2% | 2% | 0% | 0% | 0% |
| East Jersey Total | 1,903 | 0 | 0 | 3 | 24 | 74 | 160 | 229 | 223 | 202 | 184 | 269 | 237 | 145 | 80 | 39 | 34 | 0 |
| | 100% | 0% | 0% | 0% | 1% | 4% | 8% | 12% | 12% | 11% | 10% | 14% | 12% | 8% | 4% | 2% | 2% | 0% |

Prison Complex Offenders By Age

| Institution | Total | < 17 Years | 17 Years | 18-20 Years | 21-22 Years | 23-24 Years | 25-27 Years | 28-30 Years | 31-33 Years | 34-36 Years | 37-39 Years | 40-44 Years | 45-49 Years | 50-54 Years | 55-59 Years | 60-64 Years | 65+ Years | Unspec |
|----------------------------------|------------------------|-----------------|-----------------|------------------|-------------------|-------------------|---------------------|----------------------|----------------------|----------------------|----------------------|----------------------|----------------------|---------------------|-------------------|-------------------|-------------------|-----------------|
| | | | | | | | | | | | | | | | | | | |
| Midstate | 642 100% | 0 0% | 0 0% | 0 0% | 16 2% | 26 4% | 55 9% | 62 10% | 74 12% | 52 8% | 70 11% | 111 17% | 96 15% | 47 7% | 20 3% | 8 1% | 5 1% | 0 0% |
| NJ State Prison Ad Seg Female | 29 100% | 0 0% | 0 0% | 2 7% | 3 10% | 3 10% | 6 21% | 7 24% | 4 14% | 0 0% | 1 3% | 0 0% | 3 10% | 0 0% | 0 0% | 0 0% | 0 0% | 0 0% |
| NJ State Prison Main | 1,894 100% | 0 0% | 0 0% | 9 0% | 42 2% | 76 4% | 174 9% | 189 10% | 191 10% | 178 9% | 201 10% | 280 15% | 222 12% | 139 7% | 91 5% | 60 3% | 42 2% | 0 0% |
| | | | | | | | | | | | | | | | | | | |
| NJ State Prison Total | 1,923 100% | 0 0% | 0 0% | 11 1% | 45 2% | 79 4% | 180 9% | 196 10% | 195 10% | 178 9% | 202 11% | 280 15% | 225 12% | 139 7% | 91 5% | 60 3% | 42 2% | 0 0% |
| | | | | | | | | | | | | | | | | | | |
| Northern Main | 2,105 100% | 0 0% | 0 0% | 13 1% | 58 3% | 99 5% | 176 8% | 245 12% | 263 12% | 229 11% | 238 11% | 310 15% | 203 10% | 135 6% | 75 4% | 43 2% | 18 1% | 0 0% |
| Northern Ad Seg Male | 491 100% | 0 0% | 0 0% | 14 3% | 62 13% | 79 16% | 99 20% | 86 18% | 40 8% | 25 5% | 27 5% | 24 5% | 18 4% | 12 2% | 1 0% | 4 1% | 0 0% | 0 0% |
| | | | | | | | | | | | | | | | | | | |
| Northern Total | 2,596 100% | 0 0% | 0 0% | 27 1% | 120 5% | 178 7% | 275 11% | 331 13% | 303 12% | 254 10% | 265 10% | 334 13% | 221 9% | 147 6% | 76 3% | 47 2% | 18 1% | 0 0% |
| | | | | | | | | | | | | | | | | | | |
| Southern | 2,047 100% | 0 0% | 0 0% | 1 0% | 34 2% | 41 2% | 147 7% | 288 14% | 280 14% | 240 12% | 244 12% | 319 16% | 250 12% | 116 6% | 60 3% | 20 1% | 7 0% | 0 0% |
| | | | | | | | | | | | | | | | | | | |
| South Woods | 3,363 100% | 0 0% | 0 0% | 10 0% | 56 2% | 127 4% | 273 8% | 400 12% | 400 12% | 348 10% | 327 10% | 470 14% | 420 12% | 244 7% | 141 4% | 79 2% | 68 2% | 0 0% |
| | | | | | | | | | | | | | | | | | | |
| SUBTOTAL PRISON MALES | 15,523 100% | 0 0% | 1 0% | 87 1% | 351 2% | 609 4% | 1,326 9% | 1,941 13% | 1,897 12% | 1,609 10% | 1,650 11% | 2,232 14% | 1,817 12% | 1,002 6% | 532 3% | 279 2% | 190 1% | 0 0% |

Prison Complex Offenders By Age

| Institution | Total | < 17 Years | 17 Years | 18-20 Years | 21-22 Years | 23-24 Years | 25-27 Years | 28-30 Years | 31-33 Years | 34-36 Years | 37-39 Years | 40-44 Years | 45-49 Years | 50-54 Years | 55-59 Years | 60-64 Years | 65+ Years | Unspec |
|--------------------------|----------------|---------------|-------------|----------------|----------------|----------------|----------------|----------------|----------------|----------------|----------------|----------------|----------------|----------------|----------------|----------------|--------------|---------|
| ADTC | 685 100% | 0 0% | 0 0% | 8 1% | 12 2% | 19 3% | 24 4% | 33 5% | 45 7% | 41 6% | 58 8% | 98 14% | 121 18% | 85 12% | 54 8% | 45 7% | 42 6% | 0 0% |
| Subtotal | 16,208 100% | 0 0% | 1 0% | 95 1% | 363 2% | 628 4% | 1,350 8% | 1,974 12% | 1,942 12% | 1,650 10% | 1,708 11% | 2,330 14% | 1,938 12% | 1,087 7% | 586 4% | 324 2% | 232 1% | 0 0% |
| Mahan - Female Prison | 849 100% | 0 0% | 0 0% | 13 2% | 38 4% | 50 6% | 81 10% | 84 10% | 85 10% | 78 9% | 87 10% | 144 17% | 103 12% | 56 7% | 14 2% | 9 1% | 7 1% | 0 0% |
| Total Prison Complex | 17,057 100% | 0 0% | 1 0% | 108 1% | 401 2% | 678 4% | 1,431 8% | 2,058 12% | 2,027 12% | 1,728 10% | 1,795 11% | 2,474 15% | 2,041 12% | 1,143 7% | 600 4% | 333 2% | 239 1% | 0 0% |

ADTC

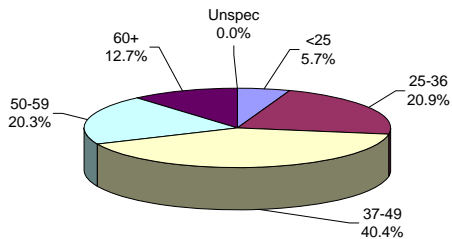

The median age at ADTC is 45 years.

Thirty-three percent (33%) of the ADTC offenders are 50 years of age or older. This may be compared with 13% of male prison complex offenders and 10% of female (Edna Mahan) offenders.

PRISON MALES

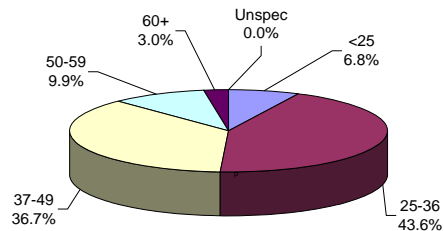

The median age for prison complex males (excluding ADTC) is 36 years.

Forty-four percent (44%) of the male prison complex population are age 25 to 36.

FEMALE FACILITIES

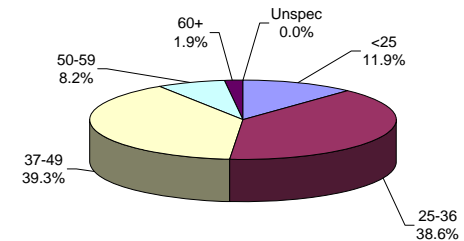

The median age for female inmates (Edna Mahan) is 36 years.

Thirty-nine percent (39%) of the women at Edna Mahan are age 25 to 36.

Youth Complex Offenders By Age

| Institution | Total | < 17 Years | 17 Years | 18-20 Years | 21-22 Years | 23-24 Years | 25-27 Years | 28-30 Years | 31-33 Years | 34-36 Years | 37-39 Years | 40-44 Years | 45-49 Years | 50-54 Years | 55-59 Years | 60-64 Years | 65+ Years | Unspec |
|-------------------------|---------------|---------------|-------------|----------------|----------------|----------------|----------------|----------------|----------------|----------------|----------------|----------------|----------------|----------------|----------------|----------------|--------------|---------|
| | | | | | | | | | | | | | | | | | | |
| Garden State | 1,816 100% | 1 0% | 10 1% | 212 12% | 399 22% | 439 24% | 509 28% | 231 13% | 11 1% | 2 0% | 0 0% | 1 0% | 0 0% | 0 0% | 1 0% | 0 0% | 0 0% | 0 0% |
| | | | | | | | | | | | | | | | | | | |
| Mountainview | 1,159 100% | 1 0% | 1 0% | 190 16% | 332 29% | 273 24% | 281 24% | 77 7% | 4 0% | 0 0% | 0 0% | 0 0% | 0 0% | 0 0% | 0 0% | 0 0% | 0 0% | 0 0% |
| | | | | | | | | | | | | | | | | | | |
| Wagner Main | 829 100% | 0 0% | 4 0% | 97 12% | 194 23% | 188 23% | 243 29% | 94 11% | 7 1% | 1 0% | 0 0% | 0 0% | 1 0% | 0 0% | 0 0% | 0 0% | 0 0% | 0 0% |
| Wagner Ad Seg | 222 100% | 0 0% | 3 1% | 57 26% | 83 37% | 58 26% | 13 6% | 8 4% | 0 0% | 0 0% | 0 0% | 0 0% | 0 0% | 0 0% | 0 0% | 0 0% | 0 0% | 0 0% |
| Wagner Minimum Units | 164 100% | 0 0% | 0 0% | 15 9% | 36 22% | 32 20% | 66 40% | 12 7% | 3 2% | 0 0% | 0 0% | 0 0% | 0 0% | 0 0% | 0 0% | 0 0% | 0 0% | 0 0% |
| | | | | | | | | | | | | | | | | | | |
| Wagner Total | 1,215 100% | 0 0% | 7 1% | 169 14% | 313 26% | 278 23% | 322 27% | 114 9% | 10 1% | 1 0% | 0 0% | 0 0% | 1 0% | 0 0% | 0 0% | 0 0% | 0 0% | 0 0% |
| | | | | | | | | | | | | | | | | | | |
| Total Youth | 4,190 100% | 2 0% | 18 0% | 571 14% | 1,044 25% | 990 24% | 1,112 27% | 422 10% | 25 1% | 3 0% | 0 0% | 1 0% | 1 0% | 0 0% | 1 0% | 0 0% | 0 0% | 0 0% |

Offenders In Other Facilities By Age

| Institution | Total | < 17 Years | 17 Years | 18-20 Years | 21-22 Years | 23-24 Years | 25-27 Years | 28-30 Years | 31-33 Years | 34-36 Years | 37-39 Years | 40-44 Years | 45-49 Years | 50-54 Years | 55-59 Years | 60-64 Years | 65+ Years | Unspec |
|---------------------------|---------------|---------------|-------------|----------------|----------------|----------------|----------------|----------------|----------------|----------------|----------------|----------------|----------------|----------------|----------------|----------------|--------------|---------|
| Central Medical | 7 100% | 0 0% | 0 0% | 0 0% | 0 0% | 0 0% | 1 14% | 0 0% | 0 0% | 0 0% | 1 14% | 1 14% | 1 14% | 0 0% | 2 29% | 0 0% | 1 14% | 0 0% |
| County Jail | 598 100% | 1 0% | 0 0% | 10 2% | 9 2% | 27 5% | 62 10% | 117 20% | 83 14% | 57 10% | 54 9% | 73 12% | 58 10% | 24 4% | 14 2% | 6 1% | 3 1% | 0 0% |
| Halfway House | 2,956 100% | 0 0% | 0 0% | 46 2% | 148 5% | 181 6% | 319 11% | 376 13% | 327 11% | 280 9% | 335 11% | 458 15% | 284 10% | 137 5% | 41 1% | 17 1% | 7 0% | 0 0% |
| Total Other Facilities | 3,561 100% | 1 0% | 0 0% | 56 2% | 157 4% | 208 6% | 382 11% | 493 14% | 410 12% | 337 9% | 390 11% | 532 15% | 343 10% | 161 5% | 57 2% | 23 1% | 11 0% | 0 0% |

YOUTH COMPLEX

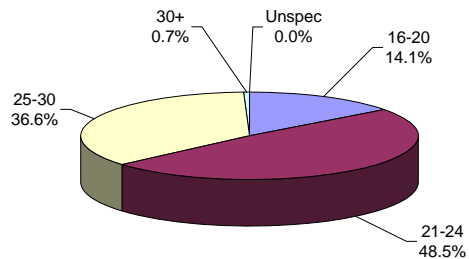

The median age for the youth complex is 23 years.

Eighty-five percent (85%) of all youth complex inmates are between the ages of 21 and 30.

Sixty-three percent (63%) are less than 25 years of age.

OFFENDERS IN OTHER FACILITIES

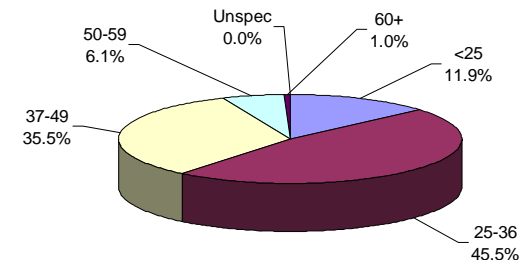

The median age for offenders in 'other facilities' is 34 years.

The median age for offenders housed in county jail is 33 years; while offenders in halfway houses have a median age of 34 years.

OFFENDER CHARACTERISTIC REPORT

RACE/ETHNIC IDENTIFICATION

**OFFENDERS IN NEW JERSEY CORRECTIONAL INSTITUTIONS
ON JANUARY 1, 2010, BY RACE/ETHNIC IDENTIFICATION**

In these tabulations, a Hispanic is a person of Mexican, Puerto Rican, Cuban, South American or other Spanish culture or origin (Spain or Portugal) regardless of complexion.

OFFENDERS IN CORRECTIONAL INSTITUTIONS BY RACE/ETHNIC IDENTIFICATION

| Ethnic Identification | Total | | Prison Males | | Youth Complex | | ADTC | | Edna Mahan | | Other Facilities | |
|-----------------------|--------|------|--------------|------|---------------|------|------|------|------------|------|------------------|------|
| | # | % | # | % | # | % | # | % | # | % | # | % |
| TOTAL OFFENDERS | 24,808 | 100% | 15,523 | 100% | 4,190 | 100% | 685 | 100% | 849 | 100% | 3,561 | 100% |
| Black | 15,234 | 61% | 9,648 | 62% | 2,639 | 63% | 165 | 24% | 438 | 52% | 2,344 | 66% |
| White | 4,956 | 20% | 3,024 | 19% | 721 | 17% | 338 | 49% | 293 | 35% | 580 | 16% |
| Hispanic | 4,394 | 18% | 2,745 | 18% | 806 | 19% | 177 | 26% | 109 | 13% | 557 | 16% |
| Asian | 135 | 1% | 83 | 1% | 23 | 1% | 5 | 1% | 9 | 1% | 15 | 0% |
| American Indian | 9 | 0% | 7 | 0% | 1 | 0% | 0 | 0% | 0 | 0% | 1 | 0% |
| Other or Unspecified | 80 | 0% | 16 | 0% | 0% | 0% | 0 | 0% | 0 | 0% | 64 | 2% |

- Sixty-one percent of all state correctional institution offenders were Black, 20% were White and 18% were Hispanic.

Prison Complex Offenders By Race/Ethnic Identification

| Institution | Total | Black | White | Hispanic | Asian | American Indian | Other or Unspecified |
|---------------------------|---------------|--------------|------------|------------|---------|-----------------|----------------------|
| Bayside Main | 1,307 100% | 821 63% | 253 19% | 229 18% | 4 0% | 0 0% | 0 0% |
| Bayside Farm | 640 100% | 382 60% | 163 25% | 93 15% | 1 0% | 1 0% | 0 0% |
| Bayside Ancora | 281 100% | 184 65% | 42 15% | 55 20% | 0 0% | 0 0% | 0 0% |
| Bayside Total | 2,228 100% | 1,387 62% | 458 21% | 377 17% | 5 0% | 1 0% | 0 0% |
| CRAF Jones Farm | 180 100% | 93 52% | 64 36% | 22 12% | 1 1% | 0 0% | 0 0% |
| CRAF Reception | 641 100% | 379 59% | 123 19% | 133 21% | 6 1% | 0 0% | 0 0% |
| CRAF Total | 821 100% | 472 57% | 187 23% | 155 19% | 7 1% | 0 0% | 0 0% |
| East Jersey Main | 1,351 100% | 892 66% | 212 16% | 243 18% | 2 0% | 1 0% | 1 0% |
| East Jersey Camp | 110 100% | 73 66% | 25 23% | 10 9% | 2 2% | 0 0% | 0 0% |
| East Jersey Ad Seg | 442 100% | 298 67% | 66 15% | 77 17% | 1 0% | 0 0% | 0 0% |
| East Jersey Total | 1,903 100% | 1,263 66% | 303 16% | 330 17% | 5 0% | 1 0% | 1 0% |

Prison Complex Offenders By Race/Ethnic Identification

| Institution | Total | Black | White | Hispanic | Asian | American Indian | Other or Unspecified |
|----------------------------------|----------------|--------------|--------------|--------------|----------|-----------------|----------------------|
| | | | | | | | |
| Midstate | 642 100% | 328 51% | 176 27% | 131 20% | 6 1% | 1 0% | 0 0% |
| | | | | | | | |
| NJ State Prison Ad Seg Female | 29 100% | 23 1% | 3 0% | 3 0% | 0 0% | 0 0% | 0 0% |
| NJ State Prison Main | 1,894 100% | 1,231 64% | 356 19% | 275 14% | 18 1% | 0 0% | 14 1% |
| | | | | | | | |
| NJ State Prison Total | 1,923 100% | 1,254 65% | 359 19% | 278 14% | 18 1% | 0 0% | 14 1% |
| | | | | | | | |
| Northern Main | 2,105 100% | 1,382 66% | 264 13% | 447 21% | 11 1% | 1 0% | 0 0% |
| Northern Ad Seg Male | 491 100% | 364 74% | 57 12% | 67 14% | 2 0% | 0 0% | 1 0% |
| | | | | | | | |
| Northern Total | 2,596 100% | 1,746 67% | 321 12% | 514 20% | 13 1% | 1 0% | 1 0% |
| | | | | | | | |
| Southern | 2,047 100% | 1,280 63% | 413 20% | 345 17% | 9 0% | 0 0% | 0 0% |
| | | | | | | | |
| South Woods | 3,363 100% | 1,918 57% | 807 24% | 615 18% | 20 1% | 3 0% | 0 0% |
| | | | | | | | |
| SUBTOTAL PRISON MALES | 15,523 100% | 9,648 62% | 3,024 19% | 2,745 18% | 83 1% | 7 0% | 16 0% |

Prison Complex Offenders By Race/Ethnic Identification

| Institution | Total | Black | White | Hispanic | Asian | American Indian | Other or Unspecified |
|-----------------------|--------|--------|-------|----------|-------|-----------------|----------------------|
| ADTC | 685 | 165 | 338 | 177 | 5 | 0 | 0 |
| | 100% | 24% | 49% | 26% | 1% | 0% | 0% |
| Subtotal | 16,208 | 9,813 | 3,362 | 2,922 | 88 | 7 | 16 |
| | 100% | 61% | 21% | 18% | 1% | 0% | 0% |
| Mahan - Female Prison | 849 | 438 | 293 | 109 | 9 | 0 | 0 |
| | 100% | 52% | 35% | 13% | 1% | 0% | 0% |
| Total Prison Complex | 17,057 | 10,251 | 3,655 | 3,031 | 97 | 7 | 16 |
| | 100% | 60% | 21% | 18% | 1% | 0% | 0% |

ADTC

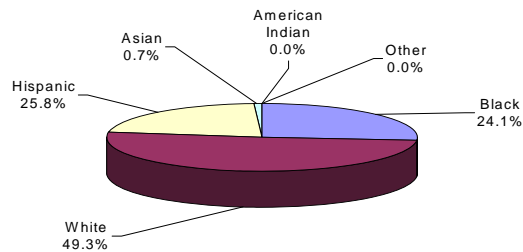

White offenders comprised 49% of the offenders at ADTC.

PRISON MALES

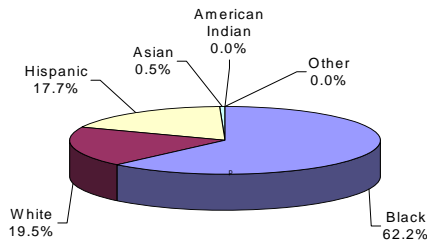

The largest proportion of Black male offenders in a major facility was at Northern State Prison (67%).

The largest proportion of White male offenders at a major facility was at Midstate Correctional Facility (27%).

The largest proportion of Hispanic male offenders at a major facility was at Midstate and Northern (20%).

FEMALE FACILITIES

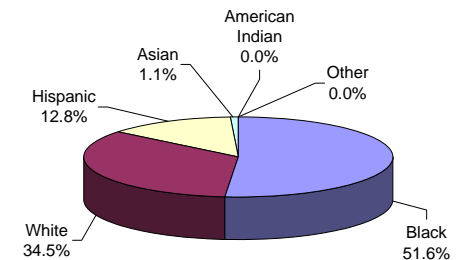

Black offenders comprised 52% of the population at Edna Mahan. This may be compared with Black offenders comprising 62% of prison complex males.

Youth Complex Offenders By Race/Ethnic Identification

| Institution | Total | Black | White | Hispanic | Asian | American Indian | Other or Unspecified |
|-----------------------------|--------------|--------------|------------|------------|-----------|-----------------|----------------------|
| | | | | | | | |
| Garden State | 1,816 | 1,149 | 316 | 344 | 6 | 1 | 0 |
| | 100% | 63% | 17% | 19% | 0% | 0% | 0% |
| | | | | | | | |
| Mountainview | 1,159 | 650 | 272 | 229 | 8 | 0 | 0 |
| | 100% | 56% | 23% | 20% | 1% | 0% | 0% |
| | | | | | | | |
| Wagner Main | 829 | 575 | 89 | 157 | 8 | 0 | 0 |
| | 100% | 69% | 11% | 19% | 1% | 0% | 0% |
| Wagner Ad Seg | 222 | 157 | 19 | 46 | 0 | 0 | 0 |
| | 100% | 71% | 9% | 21% | 0% | 0% | 0% |
| Wagner Minimum Units | 164 | 108 | 25 | 30 | 1 | 0 | 0 |
| | 100% | 66% | 15% | 18% | 1% | 0% | 0% |
| | | | | | | | |
| Wagner Total | 1,215 | 840 | 133 | 233 | 9 | 0 | 0 |
| | 100% | 69% | 11% | 19% | 1% | 0% | 0% |
| | | | | | | | |
| Total Youth | 4,190 | 2,639 | 721 | 806 | 23 | 1 | 0 |
| | 100% | 63% | 17% | 19% | 1% | 0% | 0% |

Offenders In Other Facilities By Race/Ethnic Identification

| Institution | Total | Black | White | Hispanic | Asian | American Indian | Other or Unspecified |
|------------------------|-------|-------|-------|----------|-------|-----------------|----------------------|
| Central Medical | 7 | 3 | 1 | 3 | 0 | 0 | 0 |
| | 100% | 43% | 14% | 43% | 0% | 0% | 0% |
| County Jail | 598 | 318 | 116 | 97 | 5 | 0 | 62 |
| | 100% | 53% | 19% | 16% | 1% | 0% | 10% |
| Halfway House | 2,956 | 2,023 | 463 | 457 | 10 | 1 | 2 |
| | 100% | 68% | 16% | 15% | 0% | 0% | 0% |
| Total Other Facilities | 3,561 | 2,344 | 580 | 557 | 15 | 1 | 64 |
| | 100% | 66% | 16% | 16% | 0% | 0% | 2% |

YOUTH COMPLEX

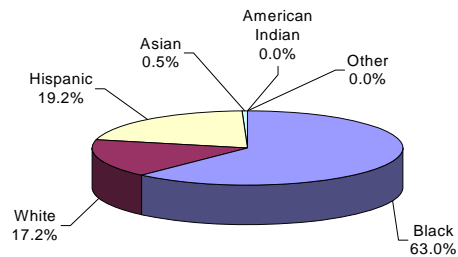

The largest proportion of Black offenders in the youth complex facilities was housed at Wagner (69%).

The largest proportion of White offenders in the youth complex facilities was housed at Mountainview (23%).

The largest proportion of Hispanic offenders in the youth complex facilities was housed at Mountainview (20%).

OFFENDERS IN OTHER FACILITIES

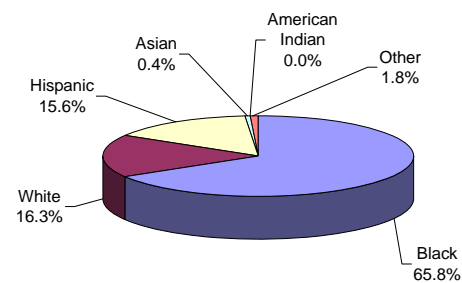

Race and ethnicity for inmates assigned to 'other facilities' was roughly equivalent to that for the total adult inmate population.

COUNTY OF COMMITMENT

You are Viewing an Archived Copy from the New Jersey State Library
OFFENDERS IN NEW JERSEY CORRECTIONAL INSTITUTIONS
ON JANUARY 1, 2010, BY COUNTY OF COMMITMENT

OFFENDERS IN NEW JERSEY CORRECTIONAL INSTITUTIONS BY COUNTY OF COMMITMENT

| County of Commitment | Total | | Prison Males | | Youth Complex | | ADTC | | Edna Mahan | | Other Facilities | |
|----------------------|--------|------|--------------|------|---------------|------|------|------|------------|------|------------------|------|
| | # | % | # | % | # | % | # | % | # | % | # | % |
| TOTAL OFFENDERS | 24,808 | 100% | 15,523 | 100% | 4,190 | 100% | 685 | 100% | 849 | 100% | 3,561 | 100% |
| Atlantic | 1,792 | 7% | 1,120 | 7% | 284 | 7% | 31 | 5% | 68 | 8% | 289 | 8% |
| Bergen | 833 | 3% | 525 | 3% | 128 | 3% | 46 | 7% | 33 | 4% | 101 | 3% |
| Burlington | 818 | 3% | 476 | 3% | 158 | 4% | 38 | 6% | 38 | 4% | 108 | 3% |
| Camden | 2,937 | 12% | 1,788 | 12% | 583 | 14% | 64 | 9% | 78 | 9% | 424 | 12% |
| Cape May | 472 | 2% | 276 | 2% | 82 | 2% | 10 | 1% | 27 | 3% | 77 | 2% |
| Cumberland | 644 | 3% | 428 | 3% | 102 | 2% | 18 | 3% | 19 | 2% | 77 | 2% |
| Essex | 3,885 | 16% | 2,691 | 17% | 587 | 14% | 44 | 6% | 82 | 10% | 481 | 14% |
| Gloucester | 431 | 2% | 270 | 2% | 74 | 2% | 16 | 2% | 18 | 2% | 53 | 1% |
| Hudson | 2,225 | 9% | 1,358 | 9% | 399 | 10% | 35 | 5% | 74 | 9% | 359 | 10% |
| Hunterdon | 136 | 1% | 73 | 0% | 23 | 1% | 10 | 1% | 7 | 1% | 23 | 1% |
| Mercer | 1,221 | 5% | 808 | 5% | 217 | 5% | 25 | 4% | 41 | 5% | 130 | 4% |
| Middlesex | 1,462 | 6% | 894 | 6% | 262 | 6% | 62 | 9% | 56 | 7% | 188 | 5% |
| Monmouth | 1,211 | 5% | 751 | 5% | 186 | 4% | 41 | 6% | 57 | 7% | 176 | 5% |
| Morris | 355 | 1% | 226 | 1% | 53 | 1% | 21 | 3% | 21 | 2% | 34 | 1% |
| Ocean | 801 | 3% | 516 | 3% | 123 | 3% | 53 | 8% | 36 | 4% | 73 | 2% |
| Passaic | 2,098 | 8% | 1,278 | 8% | 357 | 9% | 75 | 11% | 58 | 7% | 330 | 9% |
| Salem | 215 | 1% | 116 | 1% | 41 | 1% | 11 | 2% | 8 | 1% | 39 | 1% |
| Somerset | 441 | 2% | 274 | 2% | 67 | 2% | 13 | 2% | 19 | 2% | 68 | 2% |
| Sussex | 167 | 1% | 88 | 1% | 44 | 1% | 8 | 1% | 12 | 1% | 15 | 0% |
| Union | 2,121 | 9% | 1,279 | 8% | 374 | 9% | 45 | 7% | 68 | 8% | 355 | 10% |
| Warren | 182 | 1% | 93 | 1% | 44 | 1% | 15 | 2% | 10 | 1% | 20 | 1% |
| Not Coded | 361 | 1% | 195 | 1% | 2 | 0% | 4 | 1% | 19 | 2% | 141 | 4% |

- Essex County has the highest percentage of commitments at the prison complex (17%); and the youth complex (14%), along with Camden.
- Essex County has the highest percentage of commitments at Edna Mahan (10%).
- Passaic County has the highest percentage of commitments at ADTC (11%).
- Essex County has the highest percentage of commitments (14%) at other adult facilities.
- Two counties, Essex and Camden, combine to comprise roughly a third of total DOC commitments.

Prison Complex Offenders By County Of Commitment

| Institution | Total | Atl | Ber | Burl | Cam | Cape May | Cum | Ess | Glou | Hud | Hunt | Mer | Mid | Mon | Mor | Oc | Pas | Sal | Som | Sus | Un | War | Not Coded |
|--------------------|---------------|------------|----------|----------|------------|----------|----------|------------|----------|------------|----------|-----------|-----------|-----------|----------|----------|-----------|----------|----------|----------|------------|----------|-----------|
| | | | | | | | | | | | | | | | | | | | | | | | |
| Bayside Main | 1,307 100% | 131 10% | 39 3% | 40 3% | 196 15% | 34 3% | 43 3% | 182 14% | 31 2% | 127 10% | 3 0% | 62 5% | 80 6% | 54 4% | 18 1% | 41 3% | 93 7% | 12 1% | 16 1% | 6 0% | 92 7% | 6 0% | 1 0% |
| Bayside Farm | 640 100% | 67 10% | 24 4% | 24 4% | 98 15% | 14 2% | 12 2% | 96 15% | 16 3% | 56 9% | 7 1% | 20 3% | 30 5% | 24 4% | 11 2% | 19 3% | 48 8% | 8 1% | 13 2% | 2 0% | 48 8% | 1 0% | 2 0% |
| Bayside Ancora | 281 100% | 21 7% | 5 2% | 6 2% | 37 13% | 9 3% | 6 2% | 34 12% | 4 1% | 35 12% | 2 1% | 14 5% | 18 6% | 11 4% | 4 1% | 7 2% | 39 14% | 1 0% | 3 1% | 3 1% | 22 8% | 0 0% | 0 0% |
| | | | | | | | | | | | | | | | | | | | | | | | |
| Bayside Total | 2,228 100% | 219 10% | 68 3% | 70 3% | 331 15% | 57 3% | 61 3% | 312 14% | 51 2% | 218 10% | 12 1% | 96 4% | 128 6% | 89 4% | 33 1% | 67 3% | 180 8% | 21 1% | 32 1% | 11 0% | 162 7% | 7 0% | 3 0% |
| | | | | | | | | | | | | | | | | | | | | | | | |
| CRAF Jones Farm | 180 100% | 11 6% | 6 3% | 2 1% | 26 14% | 5 3% | 6 3% | 18 10% | 4 2% | 17 9% | 1 1% | 3 2% | 21 12% | 14 8% | 5 3% | 6 3% | 13 7% | 0 0% | 7 4% | 2 1% | 11 6% | 2 1% | 0 0% |
| CRAF Reception | 641 100% | 40 6% | 19 3% | 19 3% | 79 12% | 7 1% | 20 3% | 64 10% | 8 1% | 51 8% | 3 0% | 29 5% | 37 6% | 21 3% | 8 1% | 15 2% | 51 8% | 2 0% | 20 3% | 1 0% | 48 7% | 3 0% | 96 15% |
| | | | | | | | | | | | | | | | | | | | | | | | |
| CRAF Total | 821 100% | 51 6% | 25 3% | 21 3% | 105 13% | 12 1% | 26 3% | 82 10% | 12 1% | 68 8% | 4 0% | 32 4% | 58 7% | 35 4% | 13 2% | 21 3% | 64 8% | 2 0% | 27 3% | 3 0% | 59 7% | 5 1% | 96 12% |
| | | | | | | | | | | | | | | | | | | | | | | | |
| East Jersey Main | 1,351 100% | 71 5% | 48 4% | 35 3% | 102 8% | 4 0% | 30 2% | 330 24% | 14 1% | 116 9% | 7 1% | 77 6% | 65 5% | 78 6% | 18 1% | 35 3% | 126 9% | 4 0% | 25 2% | 9 1% | 136 10% | 6 0% | 15 1% |
| East Jersey Camp | 110 100% | 5 5% | 3 3% | 0 0% | 2 2% | 0 0% | 0 0% | 17 15% | 0 0% | 18 16% | 0 0% | 5 5% | 18 16% | 9 8% | 2 2% | 3 3% | 12 11% | 0 0% | 0 0% | 0 0% | 15 14% | 1 1% | 0 0% |
| East Jersey Ad Seg | 442 100% | 31 7% | 8 2% | 19 4% | 61 14% | 5 1% | 9 2% | 84 19% | 10 2% | 40 9% | 3 1% | 26 6% | 26 6% | 24 5% | 1 0% | 18 4% | 30 7% | 3 1% | 4 1% | 3 1% | 31 7% | 5 1% | 1 0% |
| | | | | | | | | | | | | | | | | | | | | | | | |
| East Jersey Total | 1,903 100% | 107 6% | 59 3% | 54 3% | 165 9% | 9 0% | 39 2% | 431 23% | 24 1% | 174 9% | 10 1% | 108 6% | 109 6% | 111 6% | 21 1% | 56 3% | 168 9% | 7 0% | 29 2% | 12 1% | 182 10% | 12 1% | 16 1% |

Prison Complex Offenders By County Of Commitment

| Institution | Total | Atl | Ber | Burl | Cam | Cape May | Cum | Ess | Glou | Hud | Hunt | Mer | Mid | Mon | Mor | Oc | Pas | Sal | Som | Sus | Un | War | Not Coded |
|----------------------------------|------------------------|---------------------|-------------------|-------------------|----------------------|-------------------|-------------------|----------------------|-------------------|---------------------|------------------|-------------------|-------------------|-------------------|-------------------|-------------------|---------------------|-------------------|-------------------|------------------|---------------------|------------------|-------------------|
| Midstate | 642 100% | 26 4% | 29 5% | 30 5% | 66 10% | 10 2% | 16 2% | 85 13% | 8 1% | 56 9% | 6 1% | 38 6% | 51 8% | 37 6% | 11 2% | 37 6% | 53 8% | 4 1% | 14 2% | 5 1% | 53 8% | 5 1% | 2 0% |
| NJ State Prison Ad Seg Female | 29 100% | 2 0% | 1 0% | 0 0% | 3 0% | 1 0% | 1 0% | 8 0% | 0 0% | 0 0% | 0 0% | 3 0% | 3 0% | 1 0% | 0 0% | 0 0% | 0 0% | 0 0% | 0 0% | 0 0% | 6 0% | 0 0% | 0 0% |
| NJ State Prison Main | 1,894 100% | 119 6% | 91 5% | 69 4% | 177 9% | 29 2% | 41 2% | 379 20% | 16 1% | 114 6% | 3 0% | 135 7% | 112 6% | 99 5% | 32 2% | 77 4% | 126 7% | 11 1% | 27 1% | 11 1% | 156 8% | 9 0% | 61 3% |
| NJ State Prison Total | 1,923 100% | 121 6% | 92 5% | 69 4% | 180 9% | 30 2% | 42 2% | 387 20% | 16 1% | 114 6% | 3 0% | 138 7% | 115 6% | 100 5% | 32 2% | 77 4% | 126 7% | 11 1% | 27 1% | 11 1% | 162 8% | 9 0% | 61 3% |
| Northern Main | 2,105 100% | 72 3% | 90 4% | 34 2% | 143 7% | 19 1% | 34 2% | 484 23% | 12 1% | 244 12% | 8 0% | 93 4% | 139 7% | 105 5% | 33 2% | 55 3% | 243 12% | 6 0% | 47 2% | 3 0% | 221 10% | 13 1% | 7 0% |
| Northern Ad Seg Male | 491 100% | 18 4% | 13 3% | 14 3% | 43 9% | 4 1% | 15 3% | 131 27% | 5 1% | 40 8% | 1 0% | 37 8% | 22 4% | 22 4% | 5 1% | 17 3% | 36 7% | 2 0% | 11 2% | 2 0% | 48 10% | 3 1% | 2 0% |
| Northern Total | 2,596 100% | 90 3% | 103 4% | 48 2% | 186 7% | 23 1% | 49 2% | 615 24% | 17 1% | 284 11% | 9 0% | 130 5% | 161 6% | 127 5% | 38 1% | 72 3% | 279 11% | 8 0% | 58 2% | 5 0% | 269 10% | 16 1% | 9 0% |
| Southern | 2,047 100% | 185 9% | 42 2% | 67 3% | 303 15% | 55 3% | 70 3% | 285 14% | 51 2% | 198 10% | 15 1% | 99 5% | 93 5% | 85 4% | 25 1% | 63 3% | 169 8% | 22 1% | 31 2% | 10 0% | 165 8% | 11 1% | 3 0% |
| South Woods | 3,363 100% | 321 10% | 107 3% | 117 3% | 452 13% | 80 2% | 125 4% | 494 15% | 91 3% | 246 7% | 14 0% | 167 5% | 179 5% | 167 5% | 53 2% | 123 4% | 239 7% | 41 1% | 56 2% | 31 1% | 227 7% | 28 1% | 5 0% |
| SUBTOTAL PRISON MALES | 15,523 100% | 1,120 7% | 525 3% | 476 3% | 1,788 12% | 276 2% | 428 3% | 2,691 17% | 270 2% | 1,358 9% | 73 0% | 808 5% | 894 6% | 751 5% | 226 1% | 516 3% | 1,278 8% | 116 1% | 274 2% | 88 1% | 1,279 8% | 93 1% | 195 1% |

Prison Complex Offenders By County Of Commitment

| Institution | Total | Atl | Ber | Burl | Cam | Cape May | Cum | Ess | Glou | Hud | Hunt | Mer | Mid | Mon | Mor | Oc | Pas | Sal | Som | Sus | Un | War | Not Coded |
|-----------------------|----------------|-------------|-----------|-----------|--------------|-----------|-----------|--------------|-----------|-------------|----------|-----------|------------|-----------|-----------|-----------|-------------|-----------|-----------|-----------|-------------|-----------|-----------|
| ADTC | 685 100% | 31 5% | 46 7% | 38 6% | 64 9% | 10 1% | 18 3% | 44 6% | 16 2% | 35 5% | 10 1% | 25 4% | 62 9% | 41 6% | 21 3% | 53 8% | 75 11% | 11 2% | 13 2% | 8 1% | 45 7% | 15 2% | 4 1% |
| Subtotal | 16,208 100% | 1,151 7% | 571 4% | 514 3% | 1,852 11% | 286 2% | 446 3% | 2,735 17% | 286 2% | 1,393 9% | 83 1% | 833 5% | 956 6% | 792 5% | 247 2% | 569 4% | 1,353 8% | 127 1% | 287 2% | 96 1% | 1,324 8% | 108 1% | 199 1% |
| Mahan - Female Prison | 849 100% | 68 8% | 33 4% | 38 4% | 78 9% | 27 3% | 19 2% | 82 10% | 18 2% | 74 9% | 7 1% | 41 5% | 56 7% | 57 7% | 21 2% | 36 4% | 58 7% | 8 1% | 19 2% | 12 1% | 68 8% | 10 1% | 19 2% |
| Total Prison Complex | 17,057 100% | 1,219 7% | 604 4% | 552 3% | 1,930 11% | 313 2% | 465 3% | 2,817 17% | 304 2% | 1,467 9% | 90 1% | 874 5% | 1012 6% | 849 5% | 268 2% | 605 4% | 1,411 8% | 135 1% | 306 2% | 108 1% | 1,392 8% | 118 1% | 218 1% |

Youth Complex Offenders By County Of Commitment

| Institution | Total | Atl | Ber | Burl | Cam | Cape May | Cum | Ess | Glou | Hud | Hunt | Mer | Mid | Mon | Mor | Oc | Pas | Sal | Som | Sus | Un | War | Not Coded |
|----------------------|---------------|-----------|----------|----------|------------|----------|----------|------------|----------|------------|----------|-----------|-----------|----------|----------|----------|-----------|----------|----------|----------|------------|----------|-----------|
| Garden State | 1,816 100% | 148 8% | 55 3% | 77 4% | 271 15% | 44 2% | 51 3% | 234 13% | 39 2% | 153 8% | 5 0% | 102 6% | 98 5% | 92 5% | 19 1% | 64 4% | 147 8% | 17 1% | 27 1% | 18 1% | 139 8% | 15 1% | 1 0% |
| Mountainview | 1,159 100% | 61 5% | 34 3% | 42 4% | 137 12% | 17 1% | 27 2% | 164 14% | 13 1% | 127 11% | 12 1% | 40 3% | 79 7% | 45 4% | 18 2% | 33 3% | 103 9% | 7 1% | 20 2% | 23 2% | 136 12% | 20 2% | 1 0% |
| Wagner Main | 829 100% | 48 6% | 24 3% | 23 3% | 112 14% | 12 1% | 17 2% | 131 16% | 15 2% | 84 10% | 4 0% | 58 7% | 52 6% | 37 4% | 12 1% | 21 3% | 78 9% | 10 1% | 15 2% | 3 0% | 65 8% | 8 1% | 0 0% |
| Wagner Ad Seg | 222 100% | 15 7% | 9 4% | 6 3% | 35 16% | 6 3% | 3 1% | 38 17% | 4 2% | 22 10% | 0 0% | 8 4% | 22 10% | 7 3% | 0 0% | 3 1% | 17 8% | 1 0% | 3 1% | 0 0% | 22 10% | 1 0% | 0 0% |
| Wagner Minimum Units | 164 100% | 12 7% | 6 4% | 10 6% | 28 17% | 3 2% | 4 2% | 20 12% | 3 2% | 13 8% | 2 1% | 9 5% | 11 7% | 5 3% | 4 2% | 2 1% | 12 7% | 6 4% | 2 1% | 0 0% | 12 7% | 0 0% | 0 0% |
| Wagner Total | 1,215 100% | 75 6% | 39 3% | 39 3% | 175 14% | 21 2% | 24 2% | 189 16% | 22 2% | 119 10% | 6 0% | 75 6% | 85 7% | 49 4% | 16 1% | 26 2% | 107 9% | 17 1% | 20 2% | 3 0% | 99 8% | 9 1% | 0 0% |
| Total Youth | 4,190 100% | 284 7% | 48 1% | 35 1% | 102 2% | 4 0% | 30 1% | 330 8% | 14 0% | 116 3% | 7 0% | 77 2% | 65 2% | 78 2% | 18 0% | 35 1% | 126 3% | 4 0% | 25 1% | 9 0% | 136 3% | 6 0% | 15 0% |

You are Viewing an Archived Copy from the New Jersey State Library

Offenders In Other Facilities By County Of Commitment

| Institution | Total | Atl | Ber | Burl | Cam | Cape May | Cum | Ess | Glou | Hud | Hunt | Mer | Mid | Mon | Mor | Oc | Pas | Sal | Som | Sus | Un | War | Not Coded |
|------------------------|---------------|-----------|-----------|-----------|------------|----------|----------|------------|----------|------------|----------|-----------|-----------|-----------|----------|----------|------------|----------|----------|----------|------------|----------|------------|
| | | | | | | | | | | | | | | | | | | | | | | | |
| Central Medical | 7 100% | 1 14% | 1 14% | 0 0% | 0 0% | 1 14% | 0 0% | 2 29% | 0 0% | 1 14% | 0 0% | 0 0% | 0 0% | 0 0% | 0 0% | 0 0% | 1 14% | 0 0% | 0 0% | 0 0% | 0 0% | 0 0% | 0 0% |
| | | | | | | | | | | | | | | | | | | | | | | | |
| County Jail | 598 100% | 20 3% | 19 3% | 6 1% | 44 7% | 6 1% | 9 2% | 58 10% | 10 2% | 73 12% | 0 0% | 6 1% | 44 7% | 39 7% | 5 1% | 8 1% | 11 2% | 11 2% | 17 3% | 1 0% | 59 10% | 12 2% | 140 23% |
| | | | | | | | | | | | | | | | | | | | | | | | |
| Halfway House | 2,956 100% | 268 9% | 81 3% | 102 3% | 380 13% | 70 2% | 68 2% | 421 14% | 43 1% | 285 10% | 23 1% | 124 4% | 144 5% | 137 5% | 29 1% | 65 2% | 318 11% | 28 1% | 51 2% | 14 0% | 296 10% | 8 0% | 1 0% |
| | | | | | | | | | | | | | | | | | | | | | | | |
| Total Other Facilities | 3,561 100% | 289 8% | 101 3% | 108 3% | 424 12% | 77 2% | 77 2% | 481 14% | 53 1% | 359 10% | 23 1% | 130 4% | 188 5% | 176 5% | 34 1% | 73 2% | 330 9% | 39 1% | 68 2% | 15 0% | 355 10% | 20 1% | 141 4% |