

Volume 24
Issue No. 5
Prepared 07/18



THE NEW JERSEY CONSTRUCTION REPORTER

May 2018 Data

State of New Jersey
Philip D. Murphy, Governor

Department of Community Affairs
Lt. Governor Sheila Y. Oliver, Commissioner

Division of Codes and Standards
Edward M. Smith, Director



**Distributed by the
New Jersey Department
of Community Affairs
Division of Codes and Standards
101 South Broad Street
Post Office Box 802
Trenton, New Jersey 08625-0802**

www.nj.gov/dca/divisions/codes/reporter/

THE NEW JERSEY CONSTRUCTION REPORTER

TABLE OF CONTENTS

Contents	Description	Pages
INTRODUCTION		
Highlights	Analysis of data in this month's report	i-iii
Foreword	Background information	1
Exhibits A - C	Definition of terms used throughout the tables	2 - 4
RESIDENTIAL CONSTRUCTION		
Tables 1 - 6	Housing units authorized and certified, housing units demolished, monthly and year-to-date figures	5 - 14
OFFICE SPACE		
Tables 7 - 8	Square feet of office space authorized and certified, monthly and year-to-date figures	15 - 19
RETAIL SPACE		
Tables 9 - 10	Square feet of retail space authorized and certified, monthly and year-to-date figures	20 - 24
DOLLAR AMOUNTS		
Tables 11 - 13	Dollar amount of construction authorized by county and top municipalities, monthly and year to date; dollar amount of construction authorized by use group and permit type, New Jersey totals, monthly and year to date	25 - 30
MUNICIPAL SUMMARY DATA		
	Housing units authorized and certified, office and retail space authorized, and dollar amount of construction authorized by municipality, monthly totals	MSD-1 - MSD-10
ILLUSTRATIONS		
Map 1	Housing units authorized by municipality, year to date	9
Map 2	Office space authorized by municipality, year to date	18
Map 3	Retail space authorized by municipality, year to date	23
Map 4	Estimated cost of construction authorized by municipality, year to date	28

MAY 2018 HIGHLIGHTS

- \$1.351 billion of construction was authorized by building permits in May.
- New houses and home renovations accounted for \$619.9 million (45.9 percent). Office, retail, and other nonresidential work totaled \$730.7 million (54.1 percent).
- 523 of New Jersey's 565 municipalities reported.
- Jersey City, Newark, Woodbridge, and Camden had the most activity.

Year to Date

- \$5.834 billion of construction was authorized by building permits through May. This is \$215.7 million less than last year at this time, a decline of 4.5 percent.
- Jersey City, New Brunswick, Newark, and Lawrence Township (Mercer County) had the most construction.
- 8,755 new dwelling were authorized by permits through May. This is 1,161 dwellings more (15.3 percent) than last year at this time.
- Jersey City accounted for 16.1 percent of all the authorized housing in the State.
- Office construction declined by 562,295 square feet. Retail development declined by 128,523 square feet.

Major Construction Indicators, New Jersey: January - May

NJ DCA 7/20/2018

	Estimated cost of construction	Authorized housing units	Authorized office space (square feet)	Authorized housing units (square feet)
January – May 2018	\$5,834,821,120	8,755	1,930,519	884,182
January – May 2017	6,110,472,953	7,594	2,492,814	1,012,705
January – May 2016	7,111,429,718	10,952	2,157,699	1,294,612
January – May 2015	5,226,273,464	6,787	1,394,006	1,964,057
January – May 2014	5,226,811,565	8,484	2,114,206	913,143
January – May 2013	5,257,142,108	8,183	2,173,539	861,282
January – May 2012	4,325,657,689	5,235	3,139,333	704,296
January – May 2011	4,332,110,481	4,568	2,251,690	818,497
January – May 2010	3,591,794,927	4,319	1,937,467	628,613
January – May 2009	4,016,425,275	4,364	1,383,559	803,596
January – May 2008	5,916,688,836	7,973	3,505,577	3,707,786
January – May 2007	5,984,572,328	10,158	3,437,981	1,871,638
January – May 2006	6,150,756,218	16,398	4,937,085	1,565,187
January – May 2005	5,240,237,921	13,366	3,530,402	2,426,679
January – May 2004	5,074,637,462	14,156	4,784,991	1,453,455
January – May 2003	4,265,221,462	11,939	3,347,463	2,805,420
January – May 2002	4,471,610,569	12,002	3,807,699	3,332,698
January – May 2001	4,782,986,399	13,001	7,229,819	2,404,072
January – May 2000	3,868,595,659	13,618	5,278,447	2,066,933
<i>Difference</i>				
2017-18	-\$275,651,833	1,161	-562,295	-128,523
percent change	-4.5%	15.3%	-22.6%	-12.7%
2016-17	-\$1,000,956,765	-3,358	335,115	-281,907
percent change	-14.1%	-30.7%	15.5%	-21.8%

Big permits, 2018

municipality	county	permit no.	month	year	use	activity	estm work \$	sq ft	dwellings	description
New Brunswick	Middlesex	17-0884+A	02	18	R-2	NEW	\$123,000,000	486,678	0	New Brunswick Cultural Ctr; 11 Livingston Av; 23-story, mixed use; 207 apts
West Deptford	Gloucester	00020171018U	01	18	S-1	NEW	67,769,000	0	0	Amazon distriubtion warehouse; 240 Mantua Grove Dr, Paulsboro
Harrison Township	Gloucester	17-00532+D	03	18	I-2	NEW	52,266,576	1	0	Inspira Hospital, broke ground 8/17
Lawrence Township	Mercer	000020180513	04	18	B	NEW	48,308,952	65,173	0	Bristol Myers Squibb, 4-story bldgs M & N, 3551 L'ville - Prince Rd
North Brunswick	Middlesex	20180614	04	18	E	NEW	46,545,000	176,000	0	new middle sch; the Blvd at Renaissance
Hoboken	Hudson	20180889	06	18	R-2	NEW	44,149,250	163,713	99	1425 Hudson St, 12 story, mixed use, 99 dwellings
Lawrence Township	Mercer	000020180366	03	18	B	ALT	32,319,180	0	0	Bristol Myers Squibb, 117,000 sf; 4 story
Teaneck Township	Bergen	000020180598	03	18	R-2	NEW	32,078,000	498,272	248	Avalon Bay Apts, 248 rental units, Givadan Dr
Jersey City	Hudson	20172898+B	02	18	R-2	NEW	30,050,000	180,000	0	310 Tenth St; 163 apts broke ground 8/16/2017
Perth Amboy	Middlesex	17-60019+C	03	18	E	NEW	27,638,810	1	0	Perth Amboy school district
Harrison Township	Gloucester	17-00532+E	03	18	I-2	NEW	26,676,000	1	0	Inspira Hospital, electrial
Jersey City	Hudson	20181627	05	18	R-2	NEW	26,538,691	122,775	132	87 Newkirk St, mixed ise, 132 dwellings
Jersey City	Hudson	20172898+F	06	18	R-2	NEW	25,000,000	0	0	310 10th; 163 apts broke ground 8/17
Clark	Union	18-010	01	18	B	ALT	23,968,700	0	0	Kerry Group / Ingredients, 220-22 Terminal Av
Bridgewater	Somerset	20180474	03	18	A-3	NEW	23,895,000	125,446	0	Lifetime Fitness, Somerset Av
Rahway	Union	18/0275	03	18	R-2	NEW	23,307,500	414,209	171	Meridia Brownstones urban renewal, 171 rentals
Jersey City	Hudson	20180323	01	18	R-2	NEW	23,185,000	135,086	104	74 Maple St; 104 for-sale units
Newark	Essex	18CP001600	06	18	R-2	ALT	22,691,300	0	0	175-99 1st St, multifamily bldg
Woodbridge	Middlesex	000020181683	05	18	E	NEW	20,255,000	87,033	0	Colonia High School, 428 School St
Rahway	Union	18/0497	05	18	R-2	NEW	20,000,000	184,520	208	mixed-use bldg with 208 apts, retail, & parking deck
Camden City	Camden	000020180521	05	18	I-2	ADD	18,480,000	3,300	0	Cooper Medical Center, 1 Cooper Plz
Princeton	Mercer	000020180832	05	18	B	NEW	17,316,347	17,176	0	Institute for Advanced Studies, math bldg, Olden Ln
West Deptford	Gloucester	00020171018U	03	18	S-1	NEW	16,818,325	0	0	Amazon distriubtion center; 240 Mantua Grove Dr, Paulsboro
Newark	Essex	18CP000050	01	18	B	ALT	16,773,979	28,834	0	Office suites, the Newark Warehouse Co; 98-126 Edison Pl
Piscataway	Middlesex	00020172244U	01	18	E	NEW	16,632,815	54,700	0	Middlesex County Academy, 1690 Stelton Rd
Hackensack	Bergen	000020180277	02	18	B	ALT	16,292,800	0	0	Bergen County office bldg; 10 Main St
Fort Lee	Bergen	000020180398	04	18	B	NEW	15,820,000	205,088	0	299 Guntzer St, post office & parking deck
Morristown	Morris	20180391	05	18	I-2	ADD	15,060,000	48,382	0	AHS Hispital Corp, 48 Madison Av
East Orange	Essex	18-60036+A	05	18	E	NEW	15,000,000	1	0	G W Carver Elementary Sch; 404 N Grove St
Atlantic City	Atlantic	18CP000119	02	18	A-2	ALT	14,916,000	0	0	Hard Rock Cafe, 1001 Boardwalk
Bound Brook	Somerset	18-0158	06	18	R-2	NEW	14,643,000	238,611	172	footings & foundation Meridia Downtown, mixed use bldg; 14-16 W Main, 172 apts,
Shrewsbury	Monmouth	18-117	05	18	I-2	NEW	14,600,000	70,307	0	Sunrise Senior Living; 766 Broad St
Englewood Cliffs	Bergen	17-216+A	05	18	B	ALT	14,575,000	0	0	LG Electronics headquarters; 111 Sylvan Av
Hackensack	Bergen	000020180095	02	18	B	ALT	14,200,000	0	0	Berger County office bldg renovation; 10 Main St; interior alteration
Woodbridge	Middlesex	000020181815	06	18	R-2	NEW	14,062,000	126,437	101	1434 Rahway Av, 101 apt bldg
Jersey City	Hudson	20182049	04	18	R-2	NEW	14,000,000	78,395	75	Garabrant St apts, 75 units
South Brunswick	Middlesex	000020181245	02	18	B	NEW	13,950,000	593,695	0	117 Interstate Blvd; distribution center
Bridgewater	Somerset	20172981+A	01	18	R-1	NEW	13,869,000	77,517	0	hotel, 600 Somerset Corp Blvd
Bayonne	Hudson	18-05-078+A	06	18	S-2	NEW	13,000,000	0	0	Harbor Station South, footings & foundation for Costco; zero out sf; \$13M cost
Union Township	Union	18-90150	06	18	A-2 / A-3	NEW	12,938,500	40,021	0	Kean University, Liberty Hall
Franklin Township	Somerset	18-00864	06	18	R-2	NEW	12,906,000	118,745	61	695-97 Hamilton St, mixed use, 61 apts
Camden City	Camden	17-70094+F	04	18	A-2	NEW	12,700,000	1	0	Rowan Univ / Rutgers Camden research lab; classrooms; 510 MLK Blvd
Evesham	Burlington	000020180465	06	18	R-2	NEW	11,785,033	179,468	154	Manor Bldg; 154 apts
Englewood Cliffs	Bergen	18-126	06	18	I-1	ADD	11,270,000	45,800	0	Sisters of St Joseph of Peace, 399 Hudson Ter

THE NEW JERSEY CONSTRUCTION REPORTER contains statistics on construction activity in New Jersey. Information in the report comes from construction officials who administer the State Uniform Construction Code (UCC) (N.J.A.C. 5:23-1 et seq.) in New Jersey's 566 municipalities.

Each month, construction officials send to the New Jersey Department of Community Affairs (DCA) reports on the permits and certificates they issue. Permits authorize the start of construction and cover four types of activity: (1) New construction permits authorize the start of a new structure. (2) Permits for additions refer to work that will add space (volume and square feet) to an existing building. (3) Alterations also involve existing structures, but the work authorized will not add space. Typically, construction officials issue permits for alterations when the work is subject to one or more of the UCC's major subcodes (building, electrical, plumbing, fire protection). (4) Demolition permits authorize the removal of a building or some other structure. The *CONSTRUCTION REPORTER* identifies only those demolitions that will result in the loss of housing.

In addition to permits, the *CONSTRUCTION REPORTER* has information on the certificates issued by construction officials. While permits authorize the start of construction, certificates are issued for work completed and ready for occupancy. Each month, the *CONSTRUCTION REPORTER* will report on the number of housing units and the amount of office and retail space authorized for construction, along with the number of housing units and the amount of office and retail space completed.

Data Comparability

The *CONSTRUCTION REPORTER* contains information on authorized housing units that is tabulated two different ways. The DCA tabulates Tables 1 through 3 and Tables 8 through 13 based on the use of buildings, defined in "groups" by New Jersey's UCC. Exhibit B on page 3 summarizes these groups.

Tables 4, 5, and 6 show authorized housing units as defined and tabulated by the United States Census Bureau. The New Jersey Department of Labor and Workforce Development prepares these tables for publication in the *CONSTRUCTION REPORTER*. Exhibit C on page 4 describes the housing definitions used by the Census Bureau.

The DCA series and the Census Bureau series on authorized housing units differ two important ways. First, the DCA series includes housing units created as a result of permits issued to alter or make additions to existing structures. The Census Bureau counts only those housing units authorized from permits issued for new construction.

Second, the Census Bureau imputes data for localities that fail to submit monthly reports on time. An asterisk in the Census column of data appearing in the Municipal Summary Data table at the back of the *CONSTRUCTION REPORTER* indicates those towns with imputed data. The Census Bureau bases these imputations on historic trends. The DCA series shows information for only those towns that submitted monthly reports. If a municipality failed to submit a monthly report on time, "No report" appears in the appropriate columns in the Municipal Summary Data table.

Additional Terms

A number of other terms appear in the tables throughout the *CONSTRUCTION REPORTER*. Exhibit A on page 2 defines additional construction permit and certificate terms.

Exhibit A

Summary of Building Permit and Certificate Terms	
Addition	Permit type issued for construction work that adds space (volume and square feet) to an existing structure.
Alteration	Permit type involving one or more subcodes (building, electrical, fire protection, and plumbing). The work is authorized for an existing structure and does not add new space.
Certificate	A document issued by a construction official indicating completion of work for which a permit was issued.
Dollar Amount of Construction	Estimated cost of work, as reported by the permit applicant to the construction official.
Demolition	Permit type authorizing the demolition of an existing structure.
Housing Units Certified	A rental or for-sale unit completed and certified by the construction official for conforming to the standards in the New Jersey UCC.
Housing Units Authorized by Building Permits	A rental or for-sale dwelling unit authorized by a construction permit. See Exhibits B and C for explanations of the different definitions of housing structures. The Table 1 series and Tables 2 and 3 show housing units as classified by the residential use groups defined in Exhibit B. Tables 4, 5, and 6 identify authorized housing as defined by the U.S. Census Bureau. (See Exhibit C.)
Housing Unit Demolitions	Rental or for-sale housing to be demolished, as reported to the construction official by permit applicants.
New Construction	Permit type authorizing the start of a new structure.
Permit	A document issued by construction officials that authorizes the construction of a new structure or an addition, alteration, or demolition of an existing structure.
Square Feet	Estimated building area, as reported on permits for new construction and additions.
State Buildings	Buildings or structures constructed or owned by the State or any of its instrumentalities. Construction activity reported in this category includes State offices, colleges, hospitals, prisons, facilities operated by New Jersey Transit and the New Jersey Sports and Exposition Authority, and other State authorities.

Exhibit B

Building Groups	
Residential	Buildings where members of households live. Examples of residential groups include: one- and two-family houses (R-3 and R-5); apartments, dormitories, other multifamily houses (R-2); and mixed-use housing, where the house is a relatively smaller part of a building that has another use (e.g., an apartment over a store). Therapeutic residences (R-4) for 6 to 16 occupants are also included in this category. The Table 1 series and Tables 2 and 3 show authorized housing units by group definition.
The following groups refer to industrial, commercial, and other nonresidential structures.	
Assembly	Structures where people gather for civic, social, or religious purposes. Examples include: theaters and concert halls (group A-1); night clubs, dance halls, casino gaming areas, restaurants, taverns, and bars (A-2); churches, libraries, amusement arcades, community halls, gymnasiums, indoor swimming pools, art galleries, and museums (A-3); arenas, skating rinks, swimming pools, tennis courts (A-4); and grandstands, bleachers stadiums, and amusement park structures (A-5).
Business	Office buildings (group B) for business transactions of all kinds including banks, corporate offices, professional offices, government buildings, beauty shops, motor vehicle showrooms, and out-patient clinics.
Educational	Buildings for educational purposes through the 12th grade (group E).
High Hazard	Buildings used to manufacture, process, or store materials that constitute a high fire, explosion, or health hazard (group H).
Hotels, Motels, Guest Houses	Buildings for shelter and sleeping where the primary occupants use the facility on a temporary basis, staying less than 30 days (group R-1).
Industrial	Factory buildings where the occupants make, process, or assemble products that are not highly combustible, flammable, or explosive. Includes automotive, appliance, and furniture manufacturers; electric power plants; food processing plants; foundries; and water pumping, solid waste disposal, and incineration plants (group F).
Institutional	Buildings for people who suffer from physical limitations because of age or health; buildings for people detained for penal or correction purposes. Includes: supervised residential homes for six or more people (group I-1); medical and nursing-care facilities (I-2); jails, reformatories, and asylums (I-3); and day care for six or more occupants (I-4).
Mercantile	Buildings for display and sale purposes. Includes retail stores, automotive service stations, drug stores, shops, salesrooms, and markets (group M).
Storage	Buildings used to store goods that are not highly combustible or explosive. Includes warehouses, open parking garages, lumberyards, livestock shelters, and mausoleums (group S).
Signs, Fences, Miscellaneous	Accessory buildings and miscellaneous structures including fences over six feet in height, signs, private garages, sheds, agricultural buildings, carports, retaining walls, tanks, and swimming pools (group U).

Exhibit C

Residential Structures (U.S. Census Bureau Definitions)

Tables 4, 5, and 6 show authorized housing units based on the structure types defined below by the U.S. Census Bureau. The number of units shown in these tables refers to those authorized by building permits issued for new construction only.

Single-Family Houses

Include all detached one-family houses and all attached one-family houses separated by a wall that extends from ground to roof with no common heating system or inter-structural public utilities. Include prefabricated, sectionalized, panelized, and modular homes that are manufactured partially off site, but are transported and assembled at the construction site.

Two-Family Buildings

Include all buildings with two housing units that may be above one another or side by side. If built side by side, the structures (1) do not have a wall that extends from ground to roof; or (2) share a heating system; or (3) have inter-structural public utilities, such as water supply and sewage disposal.

Three- and Four-Family Buildings

Include all buildings with three or four housing units. If built side by side, the structures (1) do not have a wall that extends from ground to roof; or (2) share a heating system; or (3) have inter-structural public utilities, such as water supply and sewage disposal.

Five-or-More-Family Buildings

Include all buildings with five or more housing units. If built side by side, the structures (1) do not have a wall that extends from ground to roof; or (2) share a heating system; or (3) have inter-structural public utilities, such as water supply and sewage disposal.

Private Housing Units

Housing owned by a private company or individual during the period of construction. This includes all housing built by nonprofit organizations and "turnkey" housing; for example, housing that will be sold to a local public housing authority when completed.

Public Housing Units

Housing owned by a governmental body during the period of construction.

Table 1a

Housing units authorized by building permits, May 2018								
Source: New Jersey Department of Community Affairs, 7/20/18								
county	May				Year-to-Date			
	Total	1&2 family	Multifamily	Mixed use	Total	1&2 family	Multifamily	Mixed use
Atlantic	24	24	0	0	127	93	32	2
Bergen	181	47	130	4	757	256	495	6
Burlington	41	40	0	1	387	179	207	1
Camden	14	4	10	0	106	36	70	0
Cape May	47	35	12	0	233	193	40	0
Cumberland	10	10	0	0	27	25	0	2
Essex	72	40	31	1	370	81	288	1
Gloucester	37	34	0	3	147	141	0	6
Hudson	236	84	150	2	1,745	318	1,425	2
Hunterdon	15	15	0	0	69	69	0	0
Mercer	88	16	72	0	302	76	226	0
Middlesex	179	39	140	0	620	308	307	5
Monmouth	128	73	55	0	844	407	436	1
Morris	61	28	32	1	724	235	488	1
Ocean	189	153	36	0	983	769	213	1
Passaic	49	36	13	0	131	52	79	0
Salem	11	11	0	0	32	32	0	0
Somerset	63	37	26	0	135	109	26	0
Sussex	5	5	0	0	28	28	0	0
Union	243	26	217	0	964	125	839	0
Warren	14	14	0	0	24	24	0	0
State buildings	0	0	0	0	0	0	0	0
New Jersey	1,707	771	924	12	8,755	3,556	5,171	28
May 2017	2,107	733	1,369	5	7,564	3,363	4,080	121

Table 1b

Housing units authorized by building permits, May 2018						
top municipalities						
Source: New Jersey Department of Community Affairs, 7/20/18						
rank	AREA NAME	county	Total	1&2 family	Multifamily	Mixed use
1	Jersey City	Hudson	222	76	146	0
2	Rahway City	Union	208	0	208	0
3	Fairview Borough	Bergen	112	1	111	0
4	Woodbridge Township	Middlesex	87	3	84	0
5	Lakewood Township	Ocean	86	50	36	0
6	West Windsor Township	Mercer	72	0	72	0
7	Monroe Township	Middlesex	57	17	40	0
8	Hazlet Township	Monmouth	46	1	45	0
9	Branchburg Township	Somerset	46	20	26	0
10	Paterson City	Passaic	45	32	13	0
11	Newark City	Essex	37	6	31	0
12	Rockaway Township	Morris	34	2	32	0
13	Middletown Township	Monmouth	22	22	0	0
14	Toms River Township	Ocean	21	21	0	0
15	Maplewood Township	Essex	20	20	0	0
16	Sea Isle City	Cape May	17	5	12	0
17	Elizabeth City	Union	17	17	0	0
18	Plainsboro Township	Middlesex	16	0	16	0
19	Berkeley Township	Ocean	16	16	0	0
20	East Greenwich Township	Gloucester	15	13	0	2
	Top Municipalities		1,196	322	872	2
	New Jersey		1,707	771	924	12
	Top as % of State		70.1%	41.8%	94.4%	16.7%

Table 1c

Housing units authorized by building permits, January - May 2018**Top municipalities**

Source: New Jersey Department of Community Affairs, 7/20/18

rank	AREA NAME	county	Total	1&2 family	Multifamily	Mixed use
1	Jersey City	Hudson	1,413	277	1,136	0
2	Rahway City	Union	380	1	379	0
3	Lakewood Township	Ocean	319	208	111	0
4	Long Branch City	Monmouth	281	12	269	0
5	Elizabeth City	Union	260	67	193	0
6	Teaneck Township	Bergen	253	5	248	0
7	Bayonne City	Hudson	239	23	216	0
8	Monroe Township	Middlesex	228	102	126	0
9	Dover Town	Morris	215	1	214	0
10	Evesham Township	Burlington	194	40	154	0
11	Barneгат Township	Ocean	185	109	76	0
12	Florham Park Borough	Morris	181	21	160	0
13	Roselle Park Borough	Union	168	0	168	0
14	East Orange City	Essex	161	0	161	0
15	Ewing Township	Mercer	146	1	145	0
16	Fairview Borough	Bergen	121	5	116	0
17	Paterson City	Passaic	120	41	79	0
18	Woodbridge Township	Middlesex	118	34	84	0
19	Rockaway Township	Morris	118	4	114	0
20	Toms River Township	Ocean	118	118	0	0
	Top Municipalities		5,218	1,069	4,149	0
	New Jersey		8,755	3,556	5,171	28
	Top as % of State		59.6%	30.1%	80.2%	0.0%

Table 1d

Housing units authorized by building permits for new construction, May 2018								
Source: New Jersey Department of Community Affairs, 7/20/2018								
county	May				Year-to-Date			
	Total	1&2 family	Multifamily	Mixed use	Total	1&2 family	Multifamily	Mixed use
Atlantic	23	23	0	0	122	89	32	1
Bergen	181	47	130	4	746	250	490	6
Burlington	41	40	0	1	380	172	207	1
Camden	14	4	10	0	105	35	70	0
Cape May	45	33	12	0	216	176	40	0
Cumberland	10	10	0	0	27	25	0	2
Essex	72	40	31	1	359	77	281	1
Gloucester	36	33	0	3	142	137	0	5
Hudson	236	84	150	2	1,739	318	1,419	2
Hunterdon	14	14	0	0	68	68	0	0
Mercer	88	16	72	0	301	75	226	0
Middlesex	179	39	140	0	620	308	307	5
Monmouth	128	73	55	0	830	395	435	0
Morris	60	27	32	1	723	234	488	1
Ocean	185	149	36	0	977	763	213	1
Passaic	36	36	0	0	118	52	66	0
Salem	11	11	0	0	32	32	0	0
Somerset	37	37	0	0	108	108	0	0
Sussex	5	5	0	0	27	27	0	0
Union	243	26	217	0	962	123	839	0
Warren	14	14	0	0	23	23	0	0
State buildings	0	0	0	0	0	0	0	0
New Jersey	1,658	761	885	12	8,625	3,487	5,113	25
May 2017	2,091	722	1,365	4	7,462	3,282	4,063	117

Housing Units Authorized by Building Permits, January - May 2018

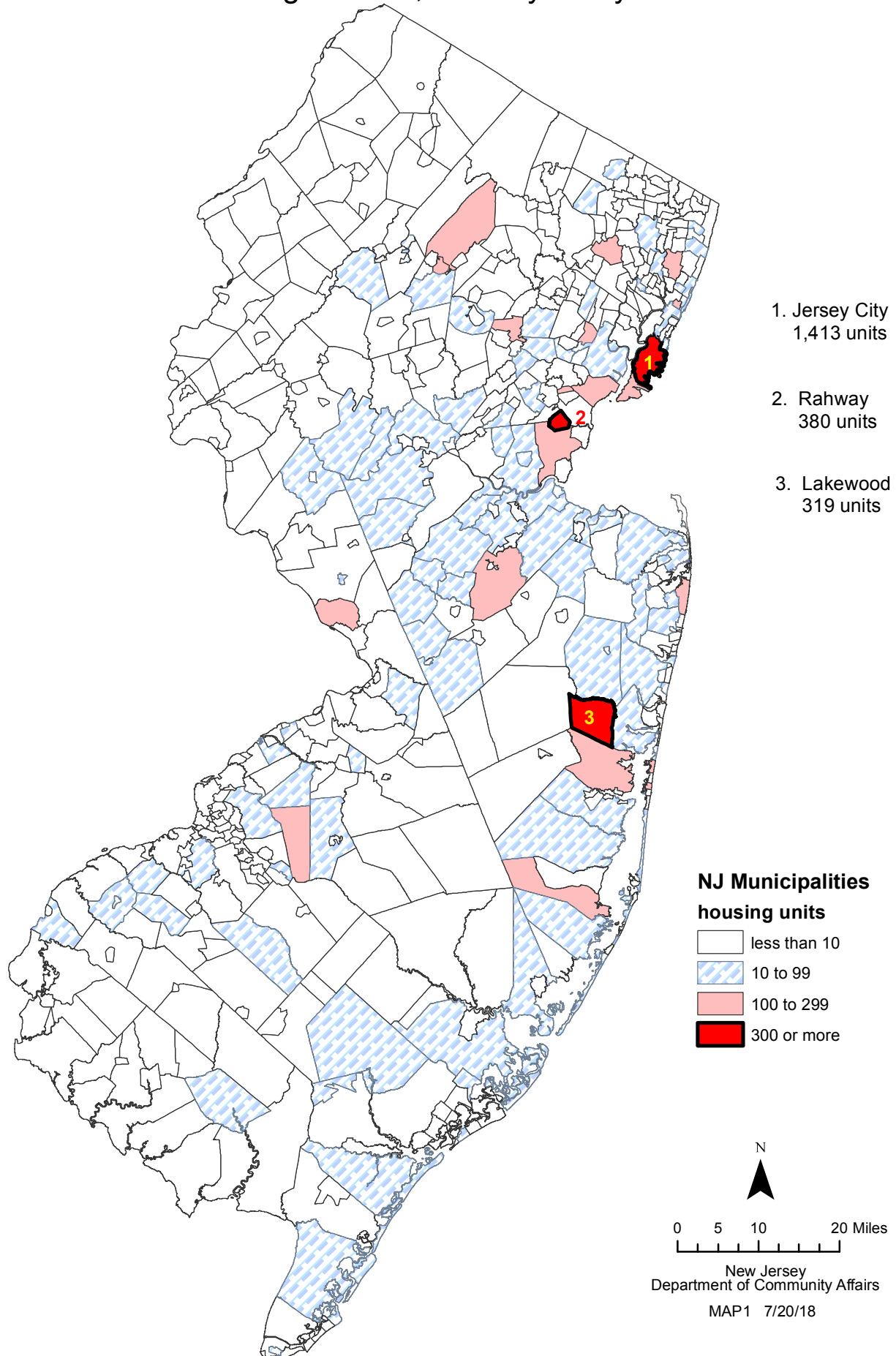

Table 2

Housing units certified, May 2018									
Source: New Jersey Department of Community Affairs, 7/20/18									
county	May				Year-to-Date				
	Total	1&2 family	Multifamily	Mixed use	Total	1&2 family	Multifamily	Mixed use	
Atlantic	114	13	100	1	273	69	203	1	
Bergen	38	36	2	0	1,045	212	823	10	
Burlington	22	22	0	0	91	91	0	0	
Camden	67	11	56	0	164	39	125	0	
Cape May	70	68	2	0	216	189	27	0	
Cumberland	4	4	0	0	21	20	0	1	
Essex	70	11	48	11	355	51	293	11	
Gloucester	41	41	0	0	98	98	0	0	
Hudson	218	22	196	0	1,189	118	1,015	56	
Hunterdon	10	10	0	0	41	41	0	0	
Mercer	16	3	13	0	64	9	55	0	
Middlesex	61	37	24	0	578	171	402	5	
Monmouth	93	54	39	0	423	303	117	3	
Morris	48	41	0	7	969	154	808	7	
Ocean	178	169	9	0	666	584	81	1	
Passaic	4	3	1	0	41	23	15	3	
Salem	4	4	0	0	14	14	0	0	
Somerset	18	17	1	0	172	80	92	0	
Sussex	69	2	67	0	78	10	68	0	
Union	73	13	60	0	254	68	186	0	
Warren	8	8	0	0	23	23	0	0	
State buildings	0	0	0	0	0	0	0	0	
New Jersey	1,226	589	618	19	6,775	2,367	4,310	98	
May 2017	1,018	766	251	1	6,062	2,797	3,256	9	

Table 3

Housing units demolished, May 2018								
Source: New Jersey Department of Community Affairs, 7/20/18								
county	May				Year-to-Date			
	Total	1&2 family	Multifamily	Mixed use	Total	1&2 family	Multifamily	Mixed use
Atlantic	17	17	0	0	86	79	5	2
Bergen	41	39	0	2	196	192	0	4
Burlington	7	7	0	0	29	26	3	0
Camden	8	8	0	0	45	45	0	0
Cape May	42	42	0	0	155	152	3	0
Cumberland	8	8	0	0	21	19	0	2
Essex	5	5	0	0	66	52	14	0
Gloucester	3	3	0	0	30	30	0	0
Hudson	18	15	3	0	139	126	13	0
Hunterdon	4	1	0	3	17	13	0	4
Mercer	21	21	0	0	58	56	2	0
Middlesex	24	22	2	0	87	83	2	2
Monmouth	37	36	0	1	160	159	0	1
Morris	21	21	0	0	64	62	0	2
Ocean	50	47	0	3	235	232	0	3
Passaic	28	27	0	1	60	59	0	1
Salem	3	3	0	0	22	22	0	0
Somerset	6	6	0	0	26	26	0	0
Sussex	4	4	0	0	8	8	0	0
Union	9	9	0	0	90	89	0	1
Warren	3	3	0	0	4	4	0	0
State buildings	0	0	0	0	0	0	0	0
New Jersey	359	344	5	10	1,598	1,534	42	22
May 2017	384	351	26	7	1,761	1,627	89	45

Table 4

Residential Construction Authorized by Building Permits (Census Definitions) New Jersey, May 2018						
Type of Construction	April 2018	May 2018	Year to Date*			
			2017	2018	Change	
					Number	Percent
Total Private Units Authorized	2,349	2,353	10,497	10,590	93	0.9
Single Family	772	889	4,003	3,694	-309	-7.7
Two Family	56	60	338	364	26	7.7
Three or Four Family	19	47	216	362	146	67.6
Five or More Family	1,502	1,357	5,940	6,170	230	3.9

*Year-to-date totals include data received too late for monthly tabulation. The Census Bureau allocates revisions to prior months and therefore monthly year-to-date totals reflect these changes.

Authorized dwelling units in the Table 1 series and Table 2 do not match those in Tables 4, 5, and 6 due to definitional differences. See "Data Comparability" section on page 1, and Exhibits B and C on pages 3 and 4 for details.

Source: U.S. Census Bureau, Manufacturing and Construction Division
Prepared by: N.J. Department of Labor and Workforce Development, July 2018.

Table 5

Residential Construction Authorized by Building Permits (Census Definitions) New Jersey, 2001 to Present						
Year and Month	Number of Municipalities	Total	Single Family	Two Family	3 or 4 Family	5 or More Family
2001	566	28,267	21,503	1,827	779	4,158
2002	566	30,441	22,379	2,110	742	5,210
2003	566	32,984	22,163	2,870	912	7,039
2004	566	35,936	22,429	3,300	1,476	8,731
2005	566	38,588	22,264	3,212	1,437	11,675
2006	566	34,323	17,113	3,088	1,708	12,414
2007	566	25,389	13,066	1,692	1,311	9,320
2008	566	18,363	9,169	664	411	8,119
2009	566	12,421	7,211	400	206	4,604
2010	565	13,535	7,378	680	276	5,201
2011	565	12,952	6,475	438	175	5,864
2012	565	17,939	7,279	578	351	9,731
2013	565	24,209	10,377	750	341	12,741
2014	565	28,155	11,019	762	402	15,972
2015	565	30,560	10,518	730	269	19,043
2016	565	26,793	9,626	872	287	16,008
2017	565	28,893	9,997	806	647	17,443
<u>2018</u>						
January [†]	565	1,492	702	78	18	694
February [†]	565	2,069	576	90	211	1,192
March [†]	565	2,327	755	80	67	1,425
April [†]	565	2,349	772	56	19	1,502
May	565	2,353	889	60	47	1,357
<u>Year to Date</u>						
May 2018	565	10,590	3,694	364	362	6,170
May 2017	565	10,497	4,003	338	216	5,940

[†]Revised – Monthly data are revised to reflect changes in the year-to-date total.

*Year-to-date totals include data received too late for monthly tabulation. The Census Bureau allocates revisions to prior months and therefore monthly year-to-date totals reflect these changes.

Authorized dwelling units in the Table 1 series and Table 2 do not match those in Tables 4, 5, and 6 due to definitional differences. See "Data Comparability" section on page 1, and Exhibits B and C on pages 3 and 4 for details.

Source: U.S. Census Bureau, Manufacturing and Construction Division

Prepared by: N.J. Department of Labor and Workforce Development, July 2018.

Table 6

Residential Construction Authorized by Building Permits (Census Definitions) New Jersey Counties, 2018						
County	May					Total Year to Date* 2018
	Total	Single Family	Two Family	3 or 4 Family	5 or More Family	
ATLANTIC	98	34	0	0	64	296
BERGEN	236	74	12	3	147	1,070
BURLINGTON	86	63	2	0	21	562
CAMDEN	53	15	0	0	38	214
CAPE MAY	45	29	4	0	12	232
CUMBERLAND	7	7	0	0	0	42
ESSEX	139	21	10	6	102	728
GLOUCESTER	93	52	0	0	41	244
HUDSON	296	25	14	8	249	1,845
HUNTERDON	36	21	0	0	15	150
MERCER	113	24	0	17	72	300
MIDDLESEX	263	61	2	0	200	1,054
MONMOUTH	261	84	0	0	177	1,006
MORRIS	175	52	2	0	121	630
OCEAN	234	205	0	0	29	1,019
PASSAIC	63	40	0	3	20	192
SALEM	6	6	0	0	0	17
SOMERSET	61	37	0	0	24	274
SUSSEX	3	3	0	0	0	83
UNION	79	30	14	10	25	611
WARREN	6	6	0	0	0	21
NEW JERSEY	2,353	889	60	47	1,357	10,590

*Year-to-date totals include data received too late for monthly tabulation. See Table 5 for revised statewide data for prior months.

Authorized dwelling units in the Table 1 series and Table 2 do not match those in Tables 4, 5, and 6 due to definitional differences. See "Data Comparability" section on page 1, and Exhibits B and C on pages 3 and 4 for details.

Source: U.S. Census Bureau, Manufacturing and Construction Division
Prepared by: N.J. Department of Labor and Workforce Development, July 2018.

Table 7a

Square feet of office space authorized by building permits, May 2018						
Source: New Jersey Department of Community Affairs, 7/20/18						
county	May			Year-to-Date		
	Total	New construction	Additions	Total	New construction	Additions
Atlantic	1	0	1	39,503	39,497	6
Bergen	96,968	96,968	0	318,464	305,534	12,930
Burlington	118,138	100,810	17,328	216,294	197,766	18,528
Camden	0	0	0	165,813	161,523	4,290
Cape May	71,119	66,679	4,440	36,556	21,116	15,440
Cumberland	0	0	0	81,162	80,154	1,008
Essex	3,472	3,472	0	63,327	25,262	38,065
Gloucester	1,003	0	1,003	49,909	47,903	2,006
Hudson	19,791	19,791	0	23,534	22,871	663
Hunterdon	0	0	0	22,151	22,150	1
Mercer	65,226	65,226	0	223,022	139,037	83,985
Middlesex	5,994	5,994	0	133,949	74,994	58,955
Monmouth	110	0	110	48,770	38,545	10,225
Morris	6,093	3,931	2,162	56,089	31,577	24,512
Ocean	14,629	14,300	329	106,394	98,251	8,143
Passaic	0	0	0	212,163	47,565	164,598
Salem	2,480	2,480	0	14,336	14,336	0
Somerset	28,122	14,327	13,795	66,123	52,328	13,795
Sussex	16,151	16,151	0	24,995	24,994	1
Union	0	0	0	20,754	9,261	11,493
Warren	6,625	6,625	0	7,211	6,625	586
State buildings	0	0	0	0	0	0
New Jersey	455,922	416,754	39,168	1,930,519	1,461,289	469,230
May 2017	342,164	290,678	51,486	2,492,814	2,210,431	282,383

Table 7b.

Square feet of office space authorized by building permits, May 2018
Top municipalities

Source: New Jersey Department of Community Affairs, 7/20/18

rank	AREA NAME	county	Total	New construction	Additions
1	Mount Laurel Township	Burlington	91,558	74,230	17,328
2	Rutherford Borough	Bergen	89,049	89,049	0
3	Bridgeton City	Cumberland	49,290	49,290	0
4	Ewing Township	Mercer	42,548	42,548	0
5	Southampton Township	Burlington	22,000	22,000	0
6	Princeton (Consolidated 1114)	Mercer	17,176	17,176	0
7	Frankford Township	Sussex	16,151	16,151	0
8	Berkeley Township	Ocean	14,300	14,300	0
9	Union City	Hudson	11,495	11,495	0
10	Middle Township	Cape May	10,800	10,800	0
11	Bernards Township	Somerset	10,356	0	10,356
12	Raritan Borough	Somerset	9,062	9,062	0
13	Fort Lee Borough	Bergen	7,919	7,919	0
14	Washington Township	Warren	6,624	6,624	0
15	Monroe Township	Middlesex	5,994	5,994	0
16	Robbinsville Township	Mercer	5,502	5,502	0
17	Sea Isle City	Cape May	5,089	5,089	0
18	Morristown Town	Morris	4,594	3,067	1,527
19	Secaucus Town	Hudson	4,481	4,481	0
20	Stone Harbor Borough	Cape May	4,440	0	4,440
	Top Municipalities		428,428	394,777	33,651
	New Jersey		455,922	416,754	39,168
	Top as % of New Jersey		94.0%	94.7%	85.9%

Table 7c.

Square feet of office space authorized by building permits, January - May 2018
Top municipalities

Source: New Jersey Department of Community Affairs, 7/20/18

rank	AREA NAME	county	Total	New construction	Additions
1	Fort Lee Borough	Bergen	213,007	213,007	0
2	Totowa Borough	Passaic	140,000	0	140,000
3	Mount Laurel Township	Burlington	122,217	104,889	17,328
4	Rutherford Borough	Bergen	89,049	89,049	0
5	Hamilton Township	Mercer	83,002	0	83,002
6	Camden City	Camden	82,955	80,519	2,436
7	Bellmawr Borough	Camden	70,000	70,000	0
8	Paterson City	Passaic	67,901	44,530	23,371
9	Lawrence Township	Mercer	65,173	65,173	0
10	South Brunswick Township	Middlesex	52,815	0	52,815
11	Bridgeton City	Cumberland	49,290	49,290	0
12	Ewing Township	Mercer	42,548	42,548	0
13	East Greenwich Township	Gloucester	38,800	38,800	0
14	Willingboro Township	Burlington	38,566	38,566	0
15	Maplewood Township	Essex	38,061	0	38,061
16	Warren Township	Somerset	38,000	38,000	0
17	Atlantic City	Atlantic	35,351	35,351	0
18	Jackson Township	Ocean	31,872	31,872	0
19	Berkeley Township	Ocean	28,600	28,600	0
20	Toms River Township	Ocean	28,001	28,001	0
	Top Municipalities		1,355,208	998,195	357,013
	New Jersey		1,930,519	1,461,289	469,230
	Top as % of New Jersey		70.2%	68.3%	76.1%

Office Square Feet Authorized by Building Permits, January - May 2018

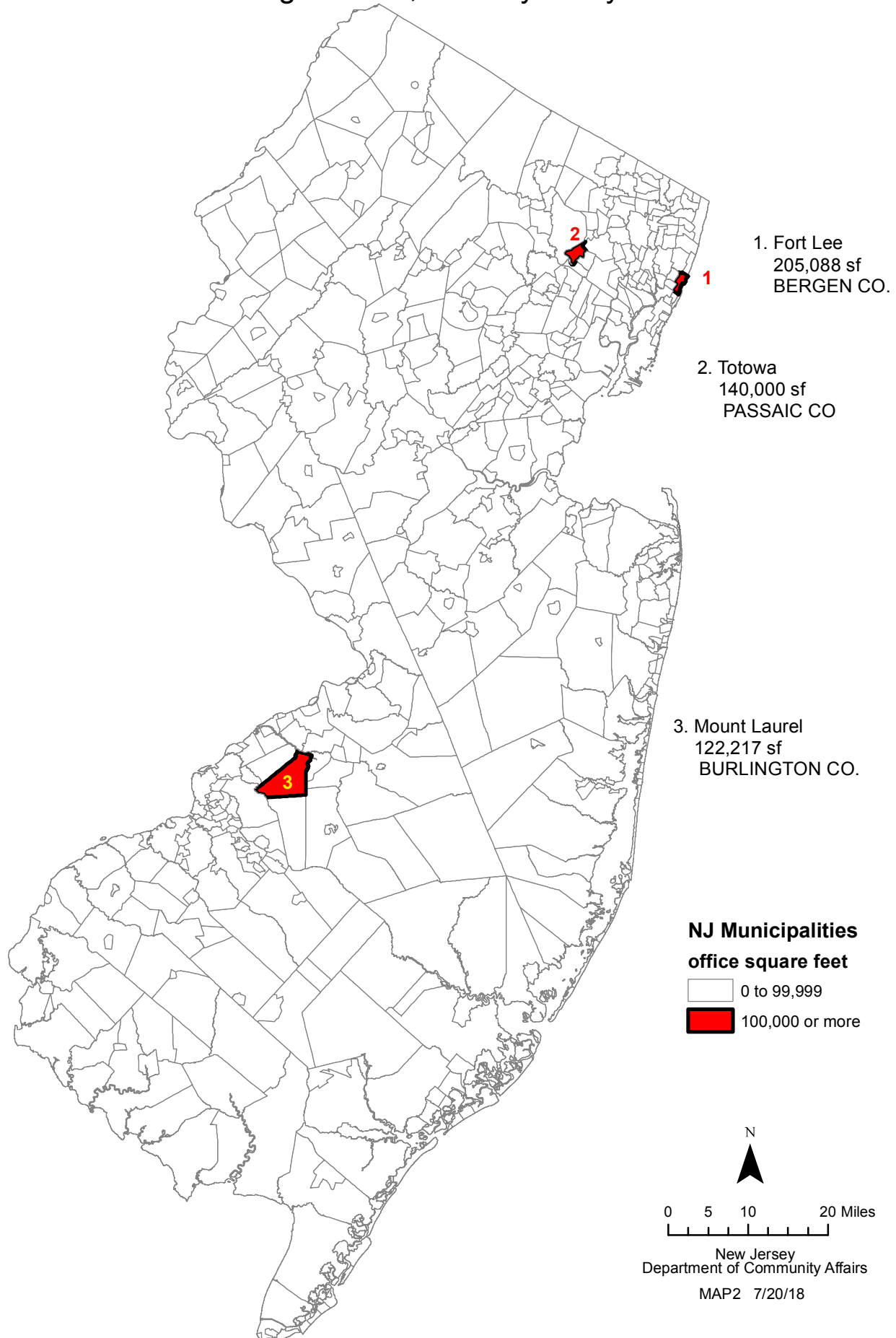

Table 8.

Office square feet certified, May 2018						
Source: New Jersey Department of Community Affairs, 7/20/18						
county	Total	May New construction	Additions	Total	Year-to-Date New construction	Additions
Atlantic	0	0	0	7,686	1	7,685
Bergen	13,688	0	13,688	286,190	183,300	102,890
Burlington	15,098	15,098	0	21,438	20,598	840
Camden	257,515	252,000	5,515	272,319	266,366	5,953
Cape May	14,354	14,354	0	21,886	16,932	4,954
Cumberland	13,506	12,498	1,008	23,002	21,598	1,404
Essex	38,000	38,000	0	70,263	70,263	0
Gloucester	18,859	15,987	2,872	76,123	72,951	3,172
Hudson	7,981	0	7,981	10,302	0	10,302
Hunterdon	0	0	0	8,417	8,417	0
Mercer	9,408	0	9,408	10,767	1,359	9,408
Middlesex	69,709	69,569	140	174,734	107,993	66,741
Monmouth	0	0	0	25,103	12,738	12,365
Morris	5,496	5,496	0	285,380	285,380	0
Ocean	1	1	0	111,771	111,722	49
Passaic	0	0	0	81,180	80,680	500
Salem	2,480	2,480	0	7,808	7,808	0
Somerset	0	0	0	28,950	0	28,950
Sussex	4,929	0	4,929	14,288	8,650	5,638
Union	766	0	766	15,142	0	15,142
Warren	0	0	0	7,200	7,200	0
State buildings	0	0	0	137,448	137,448	0
New Jersey	471,790	425,483	46,307	1,697,397	1,421,404	275,993
May 2017	452,135	426,147	25,988	1,392,630	1,064,041	328,589

Table 9a

Square feet of retail space authorized by building permits, May 2018

Source: New Jersey Department of Community Affairs, 7/20/18

county	May			Year-to-Date		
	Total	New construction	Additions	Total	New construction	Additions
Atlantic	0	0	0	2	1	1
Bergen	0	0	0	9,738	9,738	0
Burlington	0	0	0	35,150	33,841	1,309
Camden	0	0	0	616	0	616
Cape May	0	0	0	17,149	17,149	0
Cumberland	0	0	0	0	0	0
Essex	0	0	0	1,269	0	1,269
Gloucester	0	0	0	10,244	10,244	0
Hudson	0	0	0	0	0	0
Hunterdon	0	0	0	0	0	0
Mercer	6,604	6,604	0	6,605	6,604	1
Middlesex	0	0	0	10,769	10,769	0
Monmouth	39,460	39,460	0	234,405	210,193	24,212
Morris	7,915	0	7,915	288,559	280,644	7,915
Ocean	19,296	19,296	0	26,035	22,096	3,939
Passaic	13,111	13,111	0	14,131	14,131	0
Salem	0	0	0	1,629	1,629	0
Somerset	0	0	0	78,728	78,728	0
Sussex	95,447	94,887	560	105,101	104,541	560
Union	1	1	0	43,726	35,967	7,759
Warren	28	0	28	326	3	323
State buildings	0	0	0	0	0	0
New Jersey	181,862	173,359	8,503	884,182	836,278	47,904
May 2017	218,657	214,497	4,160	1,012,705	941,688	71,017

Table 9b.

Square feet of retail space authorized by building permits, May 2018

top municipalities

Source: New Jersey Department of Community Affairs, 7/20/18

rank	AREA NAME	county	Total	New construction	Additions
1	Sparta Township	Sussex	94,887	94,887	0
2	Wall Township	Monmouth	39,460	39,460	0
3	Lakewood Township	Ocean	19,296	19,296	0
4	Clifton City	Passaic	13,111	13,111	0
5	Rockaway Township	Morris	7,915	0	7,915
6	Robbinsville Township	Mercer	6,604	6,604	0
7	Frankford Township	Sussex	560	0	560
8	Washington Borough	Warren	28	0	28
9	Union Township	Union	1	1	0
10					
11					
12					
13					
14					
15					
16					
17					
18					
19					
20					
	Top municipalities		181,862	173,359	8,503
	New Jersey		181,862	173,359	8,503
	Top as % of New Jersey		100.0%	100.0%	100.0%

Table 9c.

Square feet of retail space authorized by building permits, January - May 2018**top municipalities**

Source: New Jersey Department of Community Affairs, 7/20/18

rank	AREA NAME	county	Total	New construction	Additions
1	Parsippany-Troy Hills Twp	Morris	243,340	243,340	0
2	Sparta Township	Sussex	94,887	94,887	0
3	Shrewsbury Borough	Monmouth	83,544	83,544	0
4	Wall Township	Monmouth	78,920	78,920	0
5	Raritan Borough	Somerset	77,028	77,028	0
6	Union Township	Union	43,726	35,967	7,759
7	Madison Borough	Morris	37,304	37,304	0
8	Evesham Township	Burlington	29,167	27,858	1,309
9	Howell Township	Monmouth	25,910	25,910	0
10	Hazlet Township	Monmouth	21,476	0	21,476
11	Lakewood Township	Ocean	19,296	19,296	0
12	Eatontown Borough	Monmouth	14,888	14,888	0
13	Clifton City	Passaic	13,111	13,111	0
14	Woodbridge Township	Middlesex	10,769	10,769	0
15	Harrison Township	Gloucester	10,244	10,244	0
16	Frankford Township	Sussex	9,662	9,102	560
17	Rochelle Park Township	Bergen	7,998	7,998	0
18	Rockaway Township	Morris	7,915	0	7,915
19	Middle Township	Cape May	7,150	7,150	0
20	Lower Township	Cape May	7,131	7,131	0
	Top municipalities		843,466	804,447	39,019
	New Jersey		884,182	836,278	47,904
	Top as % of New Jersey		95.4%	96.2%	81.5%

Retail Square Feet Authorized by Building Permits, January - May 2018

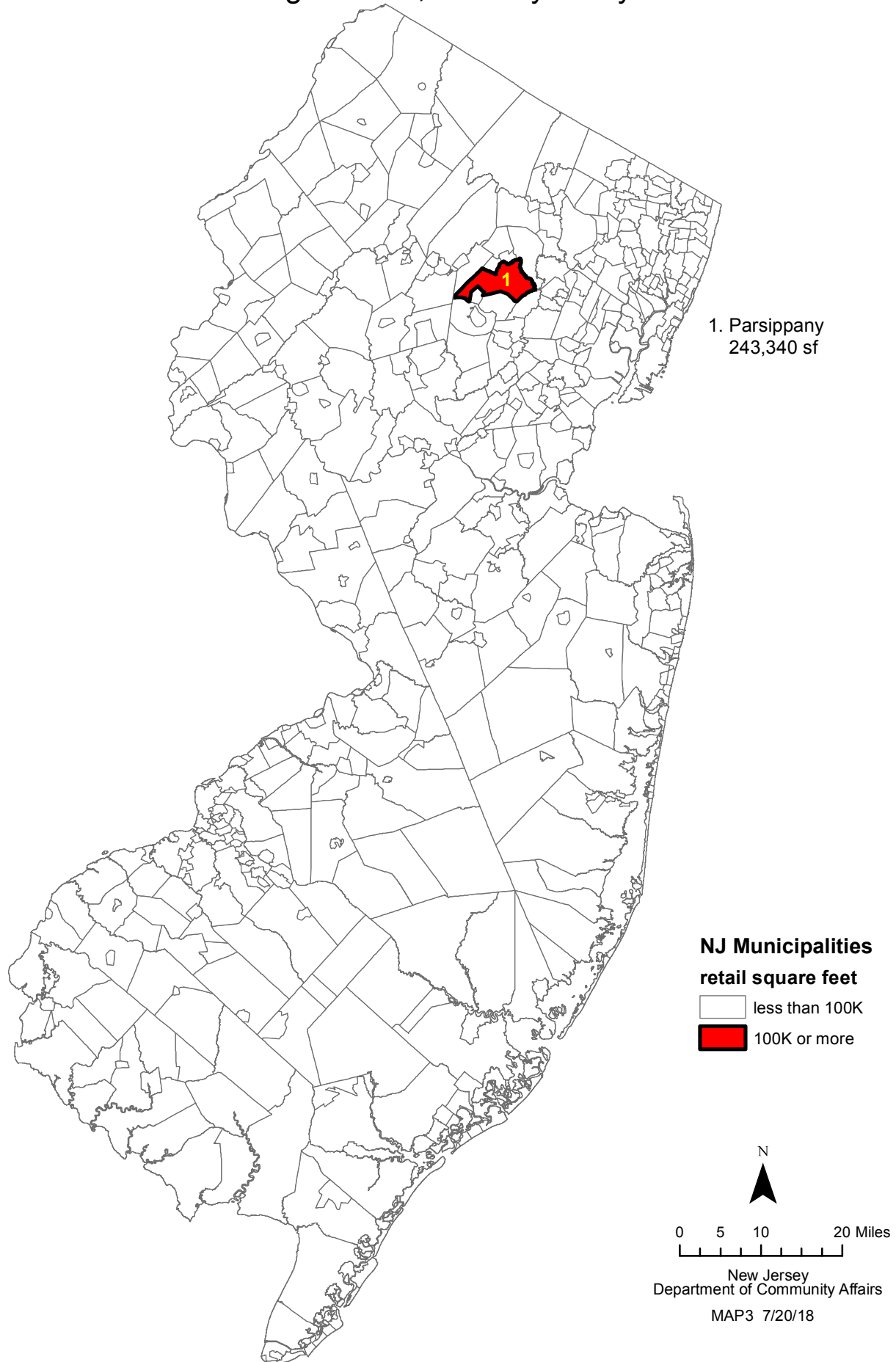

Table 10.

Retail square feet certified, May 2018						
Source: New Jersey Department of Community Affairs, 7/20/18						
	May			Year-to-Date		
		New			New	
county	Total	construction	Additions	Total	construction	Additions
Atlantic	0	0	0	240	0	240
Bergen	2,964	2,743	221	45,720	27,747	17,973
Burlington	0	0	0	43,880	1,403	42,477
Camden	0	0	0	10,271	10,271	0
Cape May	0	0	0	0	0	0
Cumberland	7,905	7,905	0	7,905	7,905	0
Essex	21,996	21,996	0	21,996	21,996	0
Gloucester	0	0	0	14,771	14,771	0
Hudson	0	0	0	0	0	0
Hunterdon	0	0	0	131,653	131,077	576
Mercer	0	0	0	11,400	11,400	0
Middlesex	7,050	7,050	0	61,219	61,219	0
Monmouth	0	0	0	10,489	10,489	0
Morris	22,440	22,440	0	22,954	22,440	514
Ocean	0	0	0	150	0	150
Passaic	0	0	0	0	0	0
Salem	0	0	0	0	0	0
Somerset	7,552	7,552	0	170,862	170,862	0
Sussex	11,952	11,952	0	11,952	11,952	0
Union	0	0	0	2,310	2,310	0
Warren	0	0	0	0	0	0
State buildings	0	0	0	0	0	0
New Jersey	81,859	81,638	221	567,772	505,842	61,930
May 2017	187,567	176,321	11,246	489,699	420,678	69,021

Table 11a.

Estimated cost of construction authorized by building permits, May 2018						
Source: New Jersey Department of Community Affairs, 7/20/18						
county	May			Year-to-Date		
	Total	Residential	Nonresidential	Total	Residential	Nonresidential
Atlantic	\$40,026,155	\$12,072,718	\$27,953,437	\$174,873,809	\$65,611,942	\$109,261,867
Bergen	135,178,718	66,457,010	68,721,708	612,245,401	324,669,659	287,575,742
Burlington	45,674,719	19,650,865	26,023,854	208,142,840	107,140,581	101,002,259
Camden	83,767,686	16,210,969	67,556,717	231,751,892	86,013,418	145,738,474
Cape May	36,870,487	26,819,215	10,051,272	155,261,755	127,809,853	27,451,902
Cumberland	15,897,254	2,664,730	13,232,524	42,492,590	8,555,790	33,936,800
Essex	129,707,703	45,573,262	84,134,441	435,269,901	191,412,313	243,857,588
Gloucester	35,742,467	14,737,415	21,005,052	298,565,751	65,519,751	233,046,000
Hudson	138,110,674	80,629,745	57,480,929	503,866,550	359,723,231	144,143,319
Hunterdon	14,795,638	9,624,767	5,170,871	97,520,329	39,043,432	58,476,897
Mercer	85,314,889	30,516,971	54,797,918	306,084,770	97,123,641	208,961,129
Middlesex	99,172,891	40,395,622	58,777,269	687,552,707	332,470,594	355,082,113
Monmouth	99,255,720	60,507,856	38,747,864	481,528,591	285,632,562	195,896,029
Morris	84,769,197	34,714,428	50,054,769	332,462,466	175,994,790	156,467,676
Ocean	87,371,838	63,153,600	24,218,238	393,252,872	305,766,779	87,486,093
Passaic	38,129,374	19,150,220	18,979,154	149,762,729	67,381,878	82,380,851
Salem	7,040,783	2,420,626	4,620,157	25,178,181	13,619,407	11,558,774
Somerset	60,017,905	18,360,637	41,657,268	229,188,184	82,844,385	146,343,799
Sussex	28,079,832	6,361,683	21,718,149	69,272,155	30,979,338	38,292,817
Union	68,047,939	45,942,588	22,105,351	349,912,091	180,833,184	169,078,907
Warren	12,221,287	3,910,332	8,310,955	36,903,877	12,686,838	24,217,039
State buildings	5,348,661	1,359	5,347,302	13,731,679	1,359	13,730,320
New Jersey	\$1,350,541,817	\$619,876,618	\$730,665,199	\$5,834,821,120	\$2,960,834,725	\$2,873,986,395
May 2017	\$1,315,683,481	661,002,787	654,680,694	\$6,110,472,953	3,111,906,267	2,998,566,686

Table 11c.

**Estimated cost of construction authorized by building permits, January - May 2018
top municipalities**

Source: New Jersey Department of Community Affairs, 7/20/18

rank	municipality	county	Total	Residential	Nonresidential
1	Jersey City	Hudson	\$269,873,378	\$230,169,719	\$39,703,659
2	New Brunswick City	Middlesex	152,232,938	145,502,232	6,730,706
3	Newark City	Essex	131,119,084	30,232,867	100,886,217
4	Lawrence Township	Mercer	126,285,848	12,044,687	114,241,161
5	West Deptford Township	Gloucester	98,680,414	2,906,567	95,773,847
6	Atlantic City	Atlantic	92,568,180	6,152,551	86,415,629
7	Harrison Township	Gloucester	88,679,309	4,763,627	83,915,682
8	Woodbridge Township	Middlesex	87,229,284	38,273,227	48,956,057
9	Camden City	Camden	83,641,382	10,070,097	73,571,285
10	Lakewood Township	Ocean	75,612,051	57,834,504	17,777,547
11	Bridgewater Township	Somerset	71,371,165	12,437,694	58,933,471
12	North Brunswick Township	Middlesex	70,726,832	5,403,164	65,323,668
13	Piscataway Township	Middlesex	64,769,105	6,417,900	58,351,205
14	Hackensack City	Bergen	61,519,716	4,796,875	56,722,841
15	Toms River Township	Ocean	59,386,714	42,853,157	16,533,557
16	East Orange City	Essex	58,425,866	30,323,006	28,102,860
17	Rahway City	Union	57,147,227	44,555,913	12,591,314
18	Millburn Township	Essex	57,100,859	21,604,459	35,496,400
19	Long Branch City	Monmouth	56,857,169	29,454,208	27,402,961
20	Secaucus Town	Hudson	55,118,480	9,167,810	45,950,670
	Top municipalities		1,818,345,001	744,964,264	1,073,380,737
	New Jersey		\$5,834,821,120	\$2,960,834,725	\$2,873,986,395
	Top as a % of New Jersey		31.2%	25.2%	37.3%

Dollar Amount of Work Authorized by Building Permits, January - May 2018

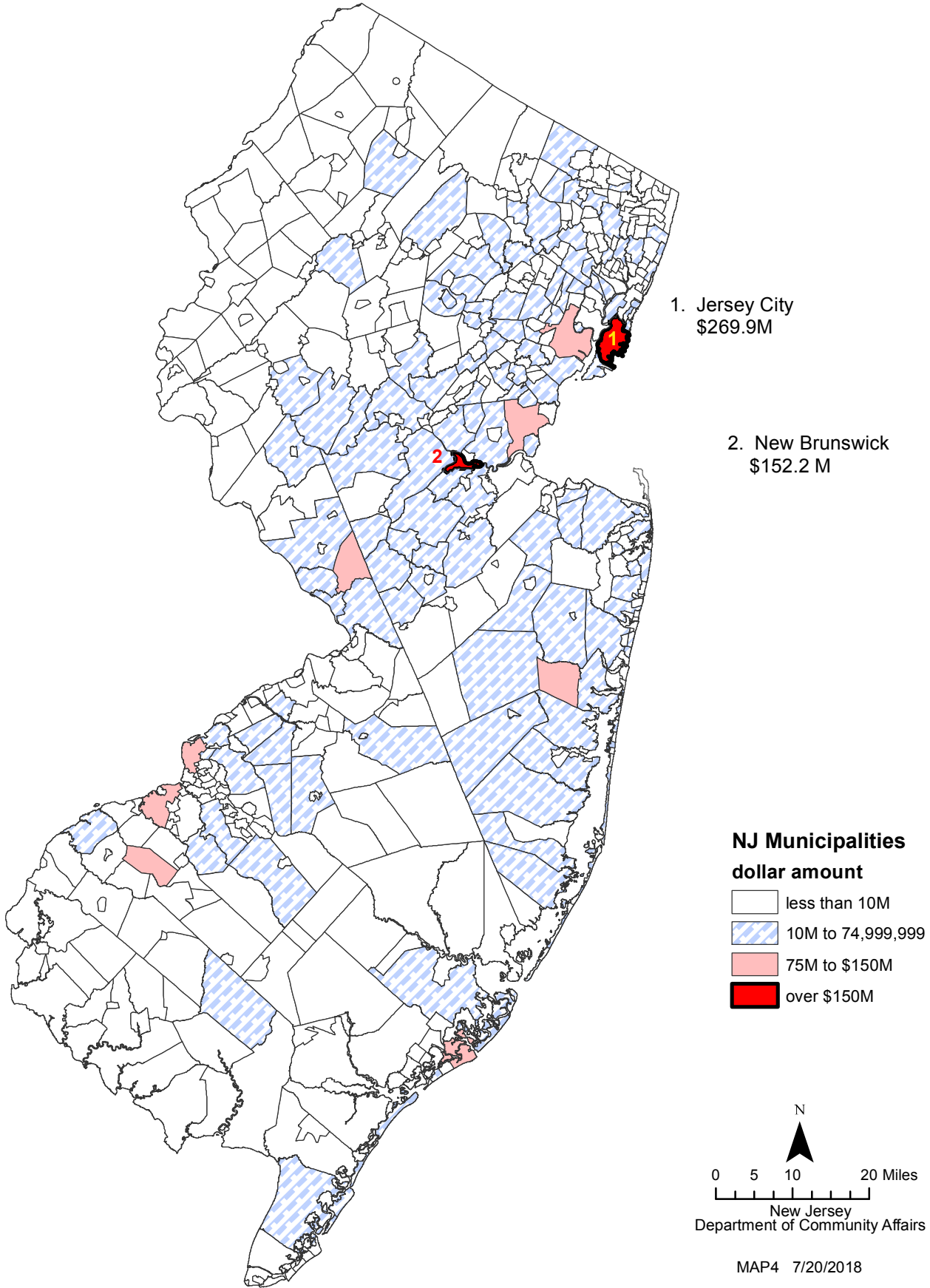

Table 12.

Dollar Amount of Construction Authorized by Building Permits by Use Group, May 2018

Source: New Jersey Department of Community Affairs, 7/20/18

Use Group	May			Year-to-Date		
	Permits	Estimated Construction Costs	Square Feet	Permits	Estimated Construction Costs	Square Feet
RESIDENTIAL	27,532	\$619,876,618	4,125,011	130,193	\$2,960,834,725	20,606,865
1 & 2 Family	25,601	452,277,729	2,875,003	121,615	2,098,376,190	13,276,187
Multifamily	1,931	167,598,889	1,250,008	8,578	862,458,535	7,330,678
NONRESIDENTIAL	6,948	730,665,199	2,654,413	27,585	2,873,986,395	11,172,845
Hotels, motels, guest houses	233	5,524,843	27,169	833	48,749,685	227,105
Assembly	601	78,898,067	150,640	2,323	281,870,429	537,009
Business / Office	2,220	256,431,692	455,922	10,395	1,112,133,939	1,930,519
Education	243	137,531,776	373,071	752	338,743,292	934,081
Hazardous uses	14	1,131,352	953	41	16,145,164	26,203
Industrial	59	19,599,362	124,773	277	61,996,674	243,314
Institutional	72	78,123,312	187,897	430	234,030,842	310,625
Retail	293	43,578,638	181,862	1,364	187,032,757	884,182
Storage	153	63,618,720	906,690	752	366,002,884	5,058,801
Signs, fences, miscellaneous	3,060	46,227,437	245,436	10,418	227,280,729	1,021,006
New Jersey	34,480	\$1,350,541,817	6,779,424	157,778	\$5,834,821,120	31,779,710
May 2017	42,584	1,315,683,481	7,748,729	177,205	6,110,472,953	34,270,792

Table 13.

**Dollar amount of construction authorized by building permit type,
May 2018**

Source: New Jersey Department of Community Affairs, 7/20/18

Month	No. of municipalities		New		
	reporting	Total	construction	Additions	Alterations
Jan	554	\$1,053,946,050	\$74,577,756	\$557,422,160	\$421,946,134
Feb	553	1,080,491,500	83,248,767	538,329,601	458,913,132
Mar	547	1,178,885,605	82,656,143	567,358,683	528,870,779
Apr	535	1,170,956,148	91,792,801	580,434,249	498,729,098
May	523	1,350,541,817	150,970,972	676,280,315	523,290,530
Jun					
Jul					
Aug					
Sep					
Oct					
Nov					
Dec					
Total		\$5,834,821,120	\$483,246,439	\$2,919,825,008	\$2,431,749,673
May	543	1,315,683,481	444,690,691	98,617,982	772,374,808
January-May 2017		6,110,472,953	2,376,767,487	475,846,691	3,257,858,775



Prepared by the
Division of Codes and Standards
New Jersey Department of Community Affairs
101 South Broad Street
Post Office Box 802
Trenton, New Jersey 08625
(609) 292-7898
www.nj.gov/dca/divisions/codes/reporter

in cooperation with the
State Data Center of the
New Jersey Department of Labor and Workforce Development

Production and Distribution Staff

Michael Baier
Richard Byrne
Michael Covington
Marie Daniels
Lynn Ferrara
Amy Heath
John Lago
Samuel McKnight
Tammori Petty
Mark Schmitt
Susan Woidill

2018

MUNICIPAL SUMMARY DATA, May 2018

AREA NAME	(CENSUS DEFINITIONS)			OFFICE SPACE		RETAIL SPACE	
	HOUSING AUTHORIZED	HOUSING UNITS AUTHORIZED	CERTIFIED HOUSING UNITS	AUTHORIZED BY BUILDING PERMITS	AUTHORIZED BY BUILDING PERMITS	RESIDENTIAL (\$ AMOUNT)	NONRESIDENTIAL (\$ AMOUNT)
	UNITS	UNITS	UNITS	PERMITS	PERMITS		
Atlantic County	24	98	114	1	0	12,072,718	27,953,437
Bergen County	181	236	38	96,968	0	66,457,010	68,721,708
Burlington County	41	86	22	118,138	0	19,650,865	26,023,854
Camden County	14	53	67	0	0	16,210,969	67,556,717
Cape May County	47	45	70	21,829	0	26,819,215	10,051,272
Cumberland County	10	7	4	49,290	0	2,664,730	13,232,524
Essex County	72	139	70	3,472	0	45,573,262	84,134,441
Gloucester County	37	93	41	1,003	0	14,737,415	21,005,052
Hudson County	236	296	218	19,791	0	80,629,745	57,480,929
Hunterdon County	15	36	10	0	0	9,624,767	5,170,871
Mercer County	88	113	16	65,226	6,604	30,516,971	54,797,918
Middlesex County	179	263	61	5,994	0	40,395,622	58,777,269
Monmouth County	128	261	93	110	39,460	60,507,856	38,747,864
Morris County	61	175	48	6,093	7,915	34,714,428	50,054,769
Ocean County	189	234	178	14,629	19,296	63,153,600	24,218,238
Passaic County	49	63	4	0	13,111	19,150,220	18,979,154
Salem County	11	6	4	2,480	0	2,420,626	4,620,157
Somerset County	63	61	18	28,122	0	18,360,637	41,657,268
Sussex County	5	3	69	16,151	95,447	6,361,683	21,718,149
Union County	243	79	73	0	1	45,942,588	22,105,351
Warren County	14	6	8	6,625	28	3,910,332	8,310,955
State Buildings	0		0	0	0	1,359	5,347,302
New Jersey	1,707	2,353	1,226	455,922	181,862	619,876,618	730,665,199
NEW JERSEY 2017	25,961	0	16,725	6,826,372	2,153,638	9,077,302,177	7,497,009,192
NEW JERSEY 2016	24,170	26,793	15,023	7,183,084	2,913,461	8,898,653,791	8,058,007,869
NEW JERSEY 2015	19,503	30,560	15,390	5,751,737	3,544,141	7,605,956,080	7,561,118,181
NEW JERSEY 2014	22,896	28,117	13,255	5,426,729	3,536,522	7,801,963,545	6,782,235,443
NEW JERSEY 2013	18,795	24,270	11,717	5,830,508	2,240,758	6,898,089,500	6,139,756,143
NEW JERSEY 2012	15,270	17,939	11,118	7,395,704	2,088,658	5,349,696,724	5,592,013,272
NEW JERSEY 2011	11,882	12,952	10,352	4,915,544	1,680,445	4,832,350,928	6,107,458,821
NEW JERSEY 2010	11,885	13,535	11,625	5,496,579	2,192,231	4,879,205,601	4,889,436,742
NEW JERSEY 2009	11,145	10,827	14,460	4,253,888	2,248,935	4,506,768,272	5,010,957,124
NEW JERSEY 2008	16,338	18,369	18,699	7,962,998	5,557,101	5,915,342,801	8,029,191,777
NEW JERSEY 2007	25,948	25,389	23,138	9,569,501	5,423,889	8,047,734,107	7,308,838,713
NEW JERSEY 2006	32,050	34,323	28,564	11,113,555	5,186,662	8,320,885,749	7,354,222,206
NEW JERSEY 2005	39,688	38,375	31,047	11,038,132	5,965,258	9,127,194,950	6,270,312,197
NEW JERSEY 2004	39,254	35,936	27,950	12,219,068	4,961,257	7,972,659,530	6,301,672,320
NEW JERSEY 2003	35,171	32,984	26,932	9,744,146	6,038,428	6,674,318,674	5,474,429,133
NEW JERSEY 2002	34,589	30,411	29,174	9,261,054	7,560,913	6,210,486,721	5,869,455,378
NEW JERSEY 2001	35,680	28,267	30,054	19,134,533	7,244,833	5,756,546,492	6,250,910,138
NEW JERSEY 2000	38,065	34,585	29,705	15,531,039	6,063,412	5,575,603,576	5,812,079,758
NEW JERSEY 1999	37,536	31,976	28,109	13,237,891	6,226,471	5,377,163,097	5,207,004,433
NEW JERSEY 1998	35,676	31,345	28,008	12,703,824	7,921,892	4,812,845,052	4,583,910,465
Atlantic County							
Absecon City	0	0	100	0	0	246,204	58,300
Atlantic City	0	46 *	0	0	0	479,737	23,635,137
Brigantine City	5	5	0	0	0	2,154,674	123,950
Buena Borough	0	0 *	0	0	0	132,037	0
Buena Vista Township	0	0	1	1	0	213,020	106,432
Corbin City	0	0 *	0	0	0	1	0
Egg Harbor City	1	1	0	0	0	164,675	8,050
Egg Harbor Township	No report	6	0	No report	No report	No report	No report
Estell Manor City	0	0	0	0	0	0	47,960
Folsom Borough	0	0	0	0	0	19,675	40,750
Galloway Township	3	3	2	0	0	1,981,602	1,605,066
Hamilton Township	6	6	1	0	0	1,388,289	1,127,348
Hammonton Township	1	1	0	0	0	349,704	323,151
Linwood City	No report	0	No report	No report	No report	No report	No report
Longport City	1	2	4	0	0	1,666,050	0
Margate City	5	5	3	0	0	1,911,399	33,070
Mullica City	0	0	0	0	0	85,700	72,313
Northfield City	0	1	0	0	0	405,729	46,600
Pleasantville City	0	22 *	0	0	0	286,793	214,330
Port Republic City	0	0	1	0	0	27,881	0
Somers Point City	No report	0 *	No report	No report	No report	No report	No report
Ventnor City	0	0	2	0	0	520,220	456,800

MUNICIPAL SUMMARY DATA, May 2018

AREA NAME	(CENSUS DEFINITIONS)		CERTIFIED HOUSING UNITS	OFFICE SPACE		RETAIL SPACE		RESIDENTIAL (\$ AMOUNT)	NONRESIDENTIAL (\$ AMOUNT)
	HOUSING AUTHORIZED UNITS	HOUSING UNITS AUTHORIZED		AUTHORIZED BY BUILDING		AUTHORIZED BY BUILDING			
				PERMITS	PERMITS	PERMITS	PERMITS		
Atlantic County	24	98	114	1	0	12,072,718	27,953,437		
Weymouth Township	2	0	0	0	0	39,328	54,180		
Bergen County									
Allendale Borough	0	0	0	0	0	575,387	717,790		
Alpine Borough	0	0	0	0	0	81,994	103,390		
Bergenfield Borough	0	0	0	0	0	600,916	32,304		
Bogota Borough	0	6 *	0	0	0	135,816	1,100		
Carlstadt Borough	2	3 *	0	0	0	976,894	353,530		
Cliffside Park Borough	10	10	4	0	0	2,707,981	382,845		
Closter Borough	1	1	0	0	0	744,697	272,937		
Cresskill Borough	1	3 *	2	0	0	1,314,929	1,070,501		
Demarest Borough	1	1	0	0	0	1,005,219	1		
Dumont Borough	No report	0 *	No report	No report	No report	No report	No report		
Elmwood Park Borough	No report	1 *	No report	No report	No report	No report	No report		
East Rutherford Borough	0	0	0	0	0	0	547,306		
Edgewater Borough	0	2	0	0	0	1,098,171	1,615,200		
Emerson Borough	0	0	0	0	0	213,519	22,500		
Englewood City	0	15	0	0	0	595,637	835,186		
Englewood Cliffs Borough	1	1	1	0	0	1,712,810	13,254,306		
Fair Lawn Borough	No report	0	No report	No report	No report	No report	No report		
Fairview Borough	112	2	0	0	0	3,576,178	23,495		
Fort Lee Borough	8	8	5	7,919	0	5,432,120	2,678,713		
Franklin Lakes Borough	2	2	1	0	0	1,694,174	771,800		
Garfield City	2	2	0	0	0	603,195	1,649,950		
Glen Rock Borough	0	0	0	0	0	1,326,022	20,774		
Hackensack City	0	83 *	0	0	0	853,556	5,030,288		
Harrington Park Borough	0	0 *	0	0	0	276,690	100		
Hasbrouck Heights Borough	0	0	0	0	0	1,600	0		
Haworth Borough	2	2	0	0	0	1,587,350	0		
Hillsdale Borough	0	0	0	0	0	257,537	70,020		
Ho-Ho-Kus Borough	0	0	0	0	0	1,540,878	13,700		
Leonia Borough	0	7 *	0	0	0	663,154	190,100		
Little Ferry Borough	0	0	0	0	0	124,729	213,350		
Lodi Borough	0	0	1	0	0	379,947	178,701		
Lyndhurst Township	0	6 *	0	0	0	750,011	88,166		
Mahwah Township	1	1	1	0	0	2,501,621	589,806		
Maywood Borough	0	0	0	0	0	269,931	296,150		
Midland Park Borough	0	0	0	0	0	667,482	329,553		
Montvale Borough	0	0	1	0	0	379,614	775,280		
Moonachie Borough	0	0	0	0	0	31,269	958,236		
New Milford Borough	0	2 *	0	0	0	508,585	134,305		
North Arlington Borough	0	0	0	0	0	507,271	60,131		
Northvale Borough	0	0	2	0	0	95,664	336,141		
Norwood Borough	0	2 *	0	0	0	146,534	0		
Oakland Borough	0	0	0	0	0	113,550	2,900		
Old Tappan Borough	2	2	2	0	0	1,176,551	1,310		
Oradell Borough	0	1 *	0	0	0	24,429	0		
Palisades Park Borough	8	8	9	0	0	2,285,876	260,350		
Paramus Borough	3	3	0	0	0	4,208,888	12,189,041		
Park Ridge Borough	0	0 *	0	0	0	2,303,101	119,175		
Ramsey Borough	0	1 *	0	0	0	1,229,122	799,610		
Ridgefield Borough	0	0	0	0	0	251,670	1,417,607		
Ridgefield Park Village	0	6 *	0	0	0	500,835	177,900		
Ridgewood Village	0	1 *	1	0	0	1,679,274	398,148		
River Edge Borough	0	9 *	0	0	0	403,244	0		
River Vale Township	0	1 *	0	0	0	568,821	295,855		
Rochelle Park Township	0	0	1	0	0	204,749	90,500		
Rockleigh Borough	0	0 *	0	0	0	4,249	2,200		
Rutherford Borough	0	1	0	89,049	0	614,558	10,135,865		
Saddle Brook Township	0	0	0	0	0	758,896	384,328		
Saddle River Borough	0	1 *	0	0	0	228,284	129,842		
South Hackensack Twp	0	0	0	0	0	800	58,325		
Teaneck Township	0	0	0	0	0	3,453,589	1,222,491		
Tenafly Borough	4	4	3	0	0	3,299,168	506,207		
Teterboro Borough	0	0	0	0	0	0	901,100		
Upper Saddle River Borough	0	2 *	0	0	0	645,786	161,000		
Waldwick Borough	1	17 *	0	0	0	215,287	569,577		
Wallington Borough	1	0	0	0	0	221,984	32,200		

MUNICIPAL SUMMARY DATA, May 2018

AREA NAME	(CENSUS DEFINITIONS)		CERTIFIED HOUSING UNITS	OFFICE SPACE		RETAIL SPACE		RESIDENTIAL (\$ AMOUNT)	NONRESIDENTIAL (\$ AMOUNT)
	HOUSING AUTHORIZED UNITS	HOUSING UNITS AUTHORIZED		AUTHORIZED BY BUILDING		AUTHORIZED BY BUILDING			
				PERMITS	PERMITS	PERMITS	PERMITS		
Atlantic County	24	98	114	1	0	12,072,718	27,953,437		
Washington Township	0	2 *	0	0	0	396,270	29,837		
Westwood Borough	0	0 *	1	0	0	695,580	2,883,942		
Woodcliff Lake Borough	5	3 *	0	0	0	861,920	590,269		
Wood-Ridge Borough	13	13	0	0	0	1,901,710	1,395,106		
Wyckoff Township	1	1	3	0	0	2,269,737	349,368		
Burlington County									
Bass River Township	0	1 *	0	0	0	26,500	0		
Beverly City	0	0 *	1	0	0	233,506	1,000		
Bordentown City	0	0	0	0	0	108,575	51,750		
Bordentown Township	0	7 *	0	0	0	333,922	912,706		
Burlington City	0	0 *	0	0	0	176,525	527,328		
Burlington Township	No report	23 *	No report	No report	No report	No report	No report		
Chesterfield Township	2	2	2	0	0	949,210	63,775		
Cinnaminson Township	0	1	0	0	0	872,359	2,077,532		
Delanco Township	0	9 *	0	2	0	176,045	1,132,300		
Delran Township	2	2	1	0	0	906,205	677,370		
Eastampton Township	7	7	2	0	0	859,498	225		
Edgewater Park Township	1	1	0	0	0	1,231,105	0		
Evesham Township	8	0	2	0	0	1,943,869	2,440,063		
Fieldsboro Borough	1	1	1	0	0	192,566	1,600		
Florence Township	5	5	0	0	0	1,143,847	320,987		
Hainesport Township	0	0	0	0	0	182,142	81,126		
Lumberton Township	2	2	2	4,216	0	751,026	1,942,326		
Mansfield Township	1	1	1	0	0	513,760	19,300		
Maple Shade Borough	0	1 *	0	0	0	246,923	44,580		
Medford Township	4	5	5	0	0	1,727,831	254,518		
Medford Lakes Borough	0	0	0	0	0	808,238	0		
Moorestown Township	5	5	5	0	0	2,353,489	6,326,713		
Mount Holly Township	0	0	0	0	0	162,339	225,550		
Mount Laurel Township	0	7 *	0	91,558	0	1,367,241	4,810,514		
New Hanover Township	0	0 *	0	0	0	10,935	15,500		
North Hanover Township	2	1 *	0	362	0	523,800	32,800		
Palmyra Borough	0	0	0	0	0	117,666	18,794		
Pemberton Borough	0	0	0	0	0	5,449	0		
Pemberton Township	0	0	0	0	0	631,180	5,150		
Riverside Township	0	0 *	0	0	0	262,087	28,200		
Riverton Borough	0	0	0	0	0	74,014	1,074,800		
Shamong Township	No report	1 *	No report	No report	No report	No report	No report		
Southampton Township	1	0	0	22,000	0	383,649	1,318,345		
Springfield Township	No report	1 *	No report	No report	No report	No report	No report		
Tabernacle Township	0	0 *	0	0	0	181,818	769,648		
Washington Township	0	0	0	0	0	15,328	300		
Westampton Township	0	0	0	0	0	177,218	845,405		
Willingboro Township	No report	3 *	No report	No report	No report	No report	No report		
Woodland Township	No report	0	No report	No report	No report	No report	No report		
Wrightstown Borough	0	0	0	0	0	1,000	3,649		
Camden County									
Audubon Borough	0	0 *	0	0	0	192,909	78,200		
Audubon Park Borough	0	0 *	0	0	0	38,490	0		
Barrington Borough	1	1	0	0	0	228,293	20,066		
Bellmawr Borough	0	0	0	0	0	1,123,687	1,439,679		
Berlin Borough	0	0	0	0	0	244,543	654,905		
Berlin Township	2	2	6	0	0	293,345	314,498		
Brooklawn Borough	0	0	0	0	0	17,934	1,400		
Camden City	0	0	0	0	0	1,014,325	33,937,051		
Cherry Hill Township	10	10	32	0	0	2,355,333	14,122,783		
Chesilhurst Borough	0	0	0	0	0	28,824	0		
Clementon Borough	0	1 *	1	0	0	4,200	2,113		
Collingswood Borough	0	0	0	0	0	448,122	293,601		
Gibbsboro Borough	0	0	0	0	0	59,983	6,400		
Gloucester City	0	0 *	0	0	0	432,596	739,027		
Gloucester Township	0	2	24	0	0	2,000,773	5,005,316		
Haddon Township	0	2 *	0	0	0	607,570	130,196		
Haddonfield Borough	1	2 *	0	0	0	1,300,366	62,550		
Haddon Heights Borough	0	0	0	0	0	322,934	0		
Hi-nella Borough	0	0	0	0	0	11,350	2		
Laurel Springs Borough	No report	0	No report	No report	No report	No report	No report		

MUNICIPAL SUMMARY DATA, May 2018

AREA NAME	(CENSUS DEFINITIONS)		CERTIFIED HOUSING UNITS	OFFICE SPACE		RETAIL SPACE		RESIDENTIAL (\$ AMOUNT)	NONRESIDENTIAL (\$ AMOUNT)
	HOUSING AUTHORIZED UNITS	HOUSING UNITS AUTHORIZED		AUTHORIZED	BY BUILDING	AUTHORIZED	BY BUILDING		
				PERMITS	PERMITS	PERMITS	PERMITS		
Atlantic County	24	98	114	1	0	12,072,718	27,953,437		
Lawnside Borough	0	0 *	0	0	0	32,323	160,430		
Lindenwold Borough	0	13 *	0	0	0	145,535	26,500		
Magnolia Borough	0	0	0	0	0	214,324	44,986		
Merchantville Borough	0	0	0	0	0	50,586	248		
Mount Ephraim Borough	0	0	0	0	0	88,633	5,625		
Oaklyn Borough	0	0	0	0	0	247,825	6,455		
Pennsauken Township	0	17 *	1	0	0	601,425	2,405,202		
Pine Hill Borough	0	0 *	0	0	0	189,806	4,435		
Pine Valley Borough	0	0	0	0	0	34,600	0		
Runnemede Borough	0	0	0	0	0	171,378	33,424		
Somerdale Borough	0	0	2	0	0	174,825	70,353		
Stratford Borough	0	0	0	0	0	110,441	4,410		
Tavistock Borough	No report	0 0	No report	No report	No report	No report	No report		
Voorhees Township	0	0	1	0	0	671,454	428,102		
Waterford Township	0	1	0	0	0	415,717	584,776		
Winslow Township	0	2	0	0	0	2,336,520	6,973,984		
Woodlynne Borough	No report	0	No report	No report	No report	No report	No report		
Cape May County									
Avalon Borough	4	4	16	0	0	7,010,852	190,074		
Cape May City	2	1	1	0	0	852,832	827,495		
Cape May Point Borough	0	0	0	0	0	13,550	1,927		
Dennis Township	1	0	1	0	0	391,452	10,050		
Lower Township	1	2 *	3	0	0	1,098,369	1,701,412		
Middle Township	5	4	6	10,800	0	1,520,479	654,656		
North Wildwood City	1	1	3	0	0	1,908,841	507,675		
Ocean City	8	8	14	0	0	3,960,101	148,661		
Sea Isle City	17	17	9	5,089	0	4,178,292	547,066		
Stone Harbor Borough	2	2	6	4,440	0	2,604,875	4,089,891		
Upper Township	2	2	7	1,500	0	980,347	830,816		
West Cape May Borough	4	2 *	2	0	0	712,078	26,900		
West Wildwood Borough	0	0	0	0	0	64,500	1		
Wildwood City	0	0	2	0	0	241,993	436,998		
Wildwood Crest Borough	0	2	0	0	0	1,239,454	60,650		
Woodbine Borough	0	0	0	0	0	41,200	17,000		
Cumberland County									
Bridgeton City	0	1 *	0	49,290	0	614,280	4,381,950		
Commercial Township	0	0	0	0	0	117,674	0		
Deerfield Township	0	1 *	0	0	0	12,000	17,424		
Downe Township	0	0	0	0	0	57,505	200		
Fairfield Township	1	0 *	1	0	0	34,004	107,605		
Greenwich Township	0	0 *	0	0	0	29,300	9,152		
Hopewell Township	0	0 *	0	0	0	18,560	68,518		
Lawrence Township	0	0	0	0	0	55,695	0		
Maurice River Township	4	0	1	0	0	112,405	1,700		
Millville City	0	2 *	2	0	0	354,253	531,030		
Shiloh Borough	0	0 *	0	0	0	0	4,306		
Stow Creek Township	1	0 *	0	0	0	227,000	3,960		
Upper Deerfield Township	1	0 *	0	0	0	43,324	89,884		
Vineland City	3	3	0	0	0	988,730	8,016,795		
Essex County									
Belleville Town	1	0	1	0	0	588,436	386,935		
Bloomfield Township	2	2	0	0	0	3,086,124	387,260		
Caldwell Township	0	1 *	0	0	0	405,772	67,701		
Cedar Grove Township	1	1	0	0	0	909,960	21,359		
East Orange City	0	0 *	0	0	0	7,179,810	15,004,607		
Essex Fells Township	No report	1 *	No report	No report	No report	No report	No report		
Fairfield Township	0	5	0	0	0	666,236	417,251		
Glen Ridge Borough	No report	0	0	No report	No report	No report	No report		
Irvington Township	0	0 *	0	0	0	1,149,407	136,700		
Livingston Township	3	2	2	0	0	3,054,994	1,051,554		
Maplewood Township	20	22 *	1	0	0	3,146,093	1,012,900		
Millburn Township	2	2	1	0	0	4,962,662	3,132,460		
Montclair Township	0	1 *	0	0	0	2,944,191	703,395		
Newark City	37	32	62	2	0	9,497,176	34,344,194		
North Caldwell Borough	3	3	0	0	0	1,780,981	45,403		
Nutley Township	0	1 *	0	0	0	601,914	12,175,477		
City of Orange Township	No report	49 *	No report	No report	No report	No report	No report		

MUNICIPAL SUMMARY DATA, May 2018

AREA NAME	(CENSUS DEFINITIONS)		CERTIFIED HOUSING UNITS	OFFICE SPACE		RETAIL SPACE		RESIDENTIAL (\$ AMOUNT)	NONRESIDENTIAL (\$ AMOUNT)
	HOUSING AUTHORIZED UNITS	HOUSING UNITS AUTHORIZED		AUTHORIZED	BY BUILDING	AUTHORIZED	BY BUILDING		
				PERMITS	PERMITS	PERMITS	PERMITS		
Atlantic County	24	98	114	1	0	12,072,718	27,953,437		
Roseland Borough	0	0	0	0	0	304,995	821,490		
South Orange Village	0	0	0	0	0	1,573,460	628,587		
Verona Township	0	14 *	2	0	0	730,200	77,700		
West Caldwell Township	1	1	0	0	0	1,133,561	1,438,250		
West Orange Township	2	2	1	3,470	0	1,857,290	12,281,218		
Gloucester County									
Clayton Borough	No report	12 *	No report	No report	No report	No report	No report		
Deptford Township	1	1	13	0	0	959,443	143,562		
East Greenwich Township	15	13	5	0	0	2,149,092	63,700		
Elk Township	2	2	4	0	0	333,500	288,358		
Franklin Township	0	2 *	0	0	0	392,077	1,952,885		
Glassboro Borough	0	12 *	0	0	0	598,514	1,051,165		
Greenwich Township	1	0	0	0	0	470,408	16,642		
Harrison Township	0	0	4	1,003	0	435,099	801,832		
Logan Township	0	0	0	0	0	250,208	8,603,005		
Mantua Township	0	3	0	0	0	882,318	1,018,640		
Monroe Township	4	5 *	5	0	0	1,926,065	941,251		
National Park Borough	0	0 *	0	0	0	152,650	0		
Newfield Borough	No report	0 *	No report	No report	No report	No report	No report		
Paulsboro Borough	1	0	0	0	0	225,069	85,000		
Pitman Borough	0	0	0	0	0	222,061	22,350		
South Harrison Township	0	0	0	0	0	350,131	0		
Swedesborough Borough	0	0 *	0	0	0	0	86,210		
Washington Township	0	29 *	3	0	0	2,397,669	1,970,756		
Wenonah Borough	0	0	0	0	0	57,398	0		
West Deptford Township	1	1	0	0	0	811,451	2,039,553		
Westville Borough	0	0 *	0	0	0	5,750	0		
Woodbury City	1	2	0	0	0	327,382	1,366,275		
Woodbury Heights Borough	0	0 *	0	0	0	80,145	8,000		
Woolwich Township	11	11	7	0	0	1,710,985	545,868		
Hudson County									
Bayonne City	6	6	2	0	0	6,084,063	10,942,088		
East Newark Borough	0	0	1	0	0	8,800	3,000		
Guttenberg Town	2	10	0	0	0	84,359	1,664,985		
Harrison Town	2	2	5	0	0	1,742,207	1,646,100		
Hoboken City	4	5	0	0	0	9,428,274	2,348,298		
Jersey City	222	180 *	12	3,815	0	46,044,155	16,268,293		
Kearny Town	0	0 *	0	0	0	0	0		
North Bergen Township	No report	6 *	No report	No report	No report	No report	No report		
Secaucus Town	0	0 *	160	4,481	0	6,699,656	18,590,281		
Union City	0	5 *	0	11,495	0	1,432,516	4,712,695		
Weehawken Township	No report	28 *	No report	No report	No report	No report	No report		
West New York Town	0	54 *	38	0	0	9,105,715	1,305,189		
Hunterdon County									
Alexandria Township	0	0	0	0	0	189,981	552,575		
Bethlehem Township	0	0	0	0	0	87,886	157,920		
Bloomsbury Borough	0	0	0	0	0	17,800	38,895		
Califon Borough	0	0	0	0	0	2,823	500		
Clinton Town	0	6 *	0	0	0	38,573	3		
Clinton Township	0	0	0	0	0	557,449	694,255		
Delaware Township	No report	1	No report	No report	No report	No report	No report		
East Amwell Township	1	1	0	0	0	611,494	8,500		
Flemington Borough	0	11 *	0	0	0	139,838	101,550		
Franklin Township	0	0	1	0	0	257,415	595,600		
Frenchtown Borough	0	0	0	0	0	29,140	5,000		
Glen Gardner Borough	0	0	0	0	0	92,400	36,070		
Hampton Borough	0	0	0	0	0	24,101	5,400		
High Bridge Borough	0	0	0	0	0	130,430	482,774		
Holland Township	0	0	0	0	0	87,520	189,314		
Kingwood Township	1	1	0	0	0	601,875	53,000		
Lambertville City	3	2	0	0	0	452,790	23,400		
Lebanon Borough	0	0 *	0	0	0	0	60,321		
Lebanon Township	0	0	0	0	0	421,476	128,151		
Milford Borough	0	0	0	0	0	25,500	21,045		
Raritan Township	8	9	6	0	0	3,414,079	1,038,888		
Readington Township	0	3 *	3	0	0	1,026,218	376,035		
Stockton Borough	0	0	0	0	0	0	37,287		

MUNICIPAL SUMMARY DATA, May 2018

AREA NAME	(CENSUS DEFINITIONS)		CERTIFIED HOUSING UNITS	OFFICE SPACE		RETAIL SPACE		RESIDENTIAL (\$ AMOUNT)	NONRESIDENTIAL (\$ AMOUNT)
	HOUSING AUTHORIZED UNITS	HOUSING UNITS AUTHORIZED		AUTHORIZED BY BUILDING		AUTHORIZED BY BUILDING			
				PERMITS	PERMITS	PERMITS	PERMITS		
Atlantic County	24	98	114	1	0	12,072,718	27,953,437		
Tewksbury Township	0	0	0	0	0	557,344	280,305		
Union Township	1	1	0	0	0	405,000	126,228		
West Amwell Township	1	1	0	0	0	453,635	157,855		
Mercer County									
East Windsor Township	0	0	0	0	0	534,992	292,986		
Ewing Township	0	1	12	42,548	0	3,458,852	6,703,163		
Hamilton Township	0	19 *	1	0	0	514,887	5,470		
Hightstown Borough	0	0	0	0	0	141,999	60,884		
Hopewell Borough	1	0	0	0	0	110,878	1,580		
Hopewell Township	0	0	0	0	0	2,681,191	5,433,691		
Lawrence Township	0	0 *	1	0	0	929,115	12,709,803		
Pennington Borough	8	8	0	0	0	1,745,733	151,840		
Princeton Borough	See Princeton (1114)								
Princeton (1114)	2	2	0	17,176	0	4,245,539	22,446,003		
Trenton City	0	0	0	0	0	878,439	3,613,049		
Robbinsville Township	5	5	2	5,502	6,604	1,457,559	1,620,783		
West Windsor Township	72	78	0	0	0	13,817,787	1,758,666		
Middlesex County									
Carteret Borough	No report	0 *	No report	No report	No report	No report	No report	No report	No report
Cranbury Township	0	0	0	0	0	352,041	2,755,952		
Dunellen Borough	No report	8 *	No report	No report	No report	No report	No report	No report	No report
East Brunswick Township	6	5	3	0	0	2,435,567	3,396,901		
Edison Township	0	6 *	3	0	0	1,966,474	2,136,782		
Helmetta Borough	0	0	0	0	0	24,796	0		
Highland Park Borough	0	42 *	0	0	0	465,261	300		
Jamesburg Borough	0	0	0	0	0	103,469	0		
Old Bridge Township	No report	1	No report	No report	No report	No report	No report	No report	No report
Metuchen Borough	2	2	3	0	0	1,616,416	139,365		
Middlesex Borough	0	2 *	0	0	0	193,853	123,054		
Milltown Borough	0	1 *	0	0	0	824,746	95,651		
Monroe Township	57	16	7	5,994	0	7,675,011	1,369,182		
New Brunswick City	0	0	0	0	0	549,216	1,903,510		
North Brunswick Township	0	4 *	0	0	0	802,155	2,404,681		
Perth Amboy City	0	17 *	0	0	0	2,608,723	3,444,341		
Piscataway Township	1	1	0	0	0	912,908	1,712,926		
Plainsboro Township	16	76	0	0	0	1,280,129	4,204,722		
Sayreville Borough	0	0	2	0	0	1,192,552	93,302		
South Amboy City	3	3	32	0	0	690,277	36,650		
South Brunswick Township	7	7	7	0	0	3,240,361	5,212,629		
South Plainfield Borough	0	10 *	0	0	0	190,885	4,379,515		
South River Borough	0	0	0	0	0	492,081	42,717		
Spotswood Borough	0	0	0	0	0	329,742	15,477		
Woodbridge Township	87	62	4	0	0	12,448,959	25,309,612		
Monmouth County									
Allenhurst Borough	0	0	0	0	0	71,454	32,200		
Allentown Borough	0	0	0	0	0	172,218	194,000		
Asbury Park City	1	129	0	0	0	976,612	413,700		
Atlantic Highlands Borough	1	1	12	0	0	1,659,543	24,200		
Avon-by-the-Sea Borough	No report	2 *	No report	No report	No report	No report	No report	No report	No report
Belmar Borough	3	0 *	0	0	0	1,306,987	63,401		
Bradley Beach Borough	0	2 *	0	0	0	298,529	146,800		
Brielle Borough	2	2	0	0	0	699,961	162,004		
Colts Neck Township	0	0	1	0	0	1,021,644	23,477		
Deal Borough	1	0 *	0	0	0	449,444	10,700		
Eatontown Borough	0	0	0	0	0	157,004	754,824		
Englishtown Borough	0	0	0	0	0	38,120	10,000		
Fair Haven Borough	3	3	0	0	0	1,165,313	57,075		
Farmingdale Borough	0	0	0	0	0	3,500	3,746,000		
Freehold Borough	0	5	0	0	0	471,877	1,967,105		
Freehold Township	0	8 *	2	0	0	1,250,796	925,705		
Highlands Borough	0	2 *	0	0	0	489,985	100,150		
Holmdel Township	1	1	6	0	0	2,488,194	7,771,051		
Howell Township	6	3	3	0	0	2,568,538	774,148		
Interlaken Borough	0	0	0	0	0	696,560	0		
Keansburg Borough	0	1 *	0	0	0	766,337	6,100		
Keyport Borough	0	0	0	0	0	162,363	27,749		
Little Silver Borough	1	1	0	0	0	1,023,106	16,275		

MUNICIPAL SUMMARY DATA, May 2018

AREA NAME	(CENSUS DEFINITIONS)		OFFICE SPACE		RETAIL SPACE		RESIDENTIAL (\$ AMOUNT)	NONRESIDENTIAL (\$ AMOUNT)
	HOUSING AUTHORIZED	HOUSING UNITS AUTHORIZED	CERTIFIED HOUSING UNITS	AUTHORIZED BY BUILDING PERMITS	AUTHORIZED BY BUILDING PERMITS			
	UNITS		UNITS					
Atlantic County	24	98	114	1	0	12,072,718	27,953,437	
Loch Arbour Village	0	0 *	0	0	0	15,500	0	
Long Branch City	1	1	1	110	0	3,192,803	350,470	
Manalapan Township	No report	2 *	No report	No report	No report	No report	No report	
Manasquan Borough	0	2	1	0	0	1,857,566	122,101	
Marlboro Township	12	12	0	0	0	3,909,459	1,610,306	
Matawan Borough	0	5 *	1	0	0	181,310	29,352	
Aberdeen Township	0	25 *	26	0	0	439,999	483,396	
Middletown Township	22	23	9	0	0	9,890,330	2,469,074	
Millstone Township	0	0	2	0	0	651,929	451,424	
Monmouth Beach Borough	No report	1	No report	No report	No report	No report	No report	
Neptune Township	0	0 *	0	0	0	1,316,940	518,497	
Neptune City Borough	1	0	2	0	0	53,305	15,030	
Tinton Falls Borough	7	7	0	0	0	2,029,022	4,217,600	
Ocean Township	2	2	1	0	0	1,255,933	3,088,723	
Oceanport Borough	0	0	5	0	0	547,666	56,025	
Hazlet Township	46	1 *	0	0	0	695,834	133,200	
Red Bank Borough	0	0	0	0	0	487,905	3,229,543	
Roosevelt Borough	0	0	0	0	0	21,309	0	
Rumson Borough	2	1	0	0	0	1,698,022	589,035	
Sea Bright Borough	0	1 *	0	0	0	38,575	152,900	
Sea Girt Borough	4	4	3	0	0	3,278,575	22,451	
Shrewsbury Borough	0	0	0	0	0	486,469	276,215	
Shrewsbury Township	0	0	0	0	0	30,101	3,637	
Lake Como Borough	0	0 *	0	0	0	72,194	25,001	
Spring Lake Borough	2	2	1	0	0	5,819,171	71,866	
Spring Lake Heights Boro	2	2	1	0	0	852,982	63,856	
Union Beach Borough	3	3	1	0	0	1,090,718	61,950	
Upper Freehold Township	2	2	10	0	0	371,535	226,500	
Wall Township	3	3	5	0	39,460	1,687,199	2,524,858	
West Long Branch Borough	0	2 *	0	0	0	597,420	728,190	
Morris County								
Boonton Town	0	0	0	0	0	207,094	109,850	
Boonton Township	0	1 *	0	0	0	498,938	40,900	
Butler Borough	0	0	0	0	0	68,811	30,000	
Chatham Borough	1	1	1	0	0	1,462,147	70,124	
Chatham Township	0	3 *	2	0	0	1,128,213	63,000	
Chester Borough	No report	7 *	No report	No report	No report	No report	No report	
Chester Township	1	1	0	0	0	953,727	552,626	
Denville Township	0	3 *	0	0	0	1,202,231	1,212,655	
Dover Town	1	1	0	0	0	325,264	260,991	
East Hanover Township	1	1	1	0	0	565,928	997,470	
Florham Park Borough	2	2	0	0	0	2,268,885	3,716,382	
Hanover Township	3	3 *	1	0	0	1,248,426	5,705,251	
Harding Township	2	2	1	0	0	1,240,967	90,500	
Jefferson Township	0	1 *	1	0	0	1,011,182	118,366	
Kinnelon Borough	0	0	0	0	0	360,643	172,000	
Lincoln Park Borough	0	1	0	0	0	819,420	124,900	
Madison Borough	1	1	3	0	0	1,659,196	304,854	
Mendham Borough	0	0 *	1	0	0	519,303	33,900	
Mendham Township	0	0 *	0	0	0	986,739	2,000	
Mine Hill Township	0	0	0	0	0	101,853	2,904	
Montville Township	1	1	6	0	0	1,299,170	4,588,527	
Morris Township	6	6	5	0	0	2,775,497	2,248,568	
Morris Plains Borough	0	0	1	0	0	457,894	1,287,500	
Morristown Town	0	32 *	3	4,594	0	966,887	18,029,869	
Mountain Lakes Borough	0	2 *	0	0	0	720,443	95,695	
Mount Arlington Borough	0	12 *	6	0	0	268,883	82,445	
Mount Olive Township	3	2	6	0	0	1,062,350	1,866,119	
Netcong Borough	0	0	1	0	0	6,500	57,027	
Parsippany-Troy Hills Twp	2	3 *	4	864	0	1,533,394	4,427,383	
Long Hill Township	0	1 *	0	0	0	825,705	19,779	
Pequanock Township	1	1 *	0	0	0	1,445,299	656,885	
Randolph Township	0	0	2	0	0	751,821	467,224	
Riverdale Borough	0	0 *	0	0	0	78,086	113,257	
Rockaway Borough	0	0	0	0	0	122,204	131,715	
Rockaway Township	34	34	2	635	7,915	3,207,970	2,189,715	
Roxbury Township	1	1	1	0	0	872,597	100,593	

MUNICIPAL SUMMARY DATA, May 2018

AREA NAME	(CENSUS DEFINITIONS)		CERTIFIED HOUSING UNITS	OFFICE SPACE		RETAIL SPACE		RESIDENTIAL (\$ AMOUNT)	NONRESIDENTIAL (\$ AMOUNT)
	HOUSING AUTHORIZED UNITS	HOUSING UNITS AUTHORIZED		AUTHORIZED BY BUILDING		AUTHORIZED BY BUILDING			
				PERMITS	PERMITS	PERMITS	PERMITS		
Atlantic County	24	98	114	1	0	12,072,718	27,953,437		
Victory Gardens Borough	0	0	0	0	0	0	0		
Washington Township	1	0	0	0	0	1,404,060	5,100		
Wharton Borough	0	52	0	0	0	286,701	78,695		
Ocean County									
Barnegat Light Borough	0	0	1	0	0	99,448	46,400		
Bay Head Borough	0	0	0	0	0	220,085	20,703		
Beach Haven Borough	2	2	3	0	0	509,075	89,657		
Beachwood Borough	2	2	1	329	0	189,765	270,335		
Berkeley Township	16	17	3	14,300	0	3,635,034	358,803		
Brick Township	6	6	14	0	0	3,626,559	6,642,599		
Toms River Township	21	21	33	0	0	10,826,697	3,827,720		
Eagleswood Township	0	1 *	0	0	0	119,505	0		
Harvey Cedars Borough	0	0	1	0	0	195,402	18,000		
Island Heights Borough	0	0 *	0	0	0	47,893	0		
Jackson Township	6	5	1	0	0	2,598,459	1,627,599		
Lacey Township	7	4	0	0	0	2,551,084	718,621		
Lakehurst Borough	0	0	0	0	0	59,598	0		
Lakewood Township	86	65	51	0	19,296	15,320,830	7,690,957		
Lavallette Borough	0	0	5	0	0	194,855	107,400		
Little Egg Harbor Township	4	2	6	0	0	1,593,724	148,800		
Long Beach Township	5	4	14	0	0	4,756,248	1,900		
Manchester Township	0	61	0	0	0	1,829,411	275,679		
Mantoloking Borough	3	2	0	0	0	5,517,053	32,400		
Ocean Township	No report	0 *	No report	No report	No report	No report	No report		
Ocean Gate Borough	0	0	2	0	0	7,360	0		
Pine Beach Borough	No report	0 *	No report	No report	No report	No report	No report		
Plumsted Township	0	0 *	0	0	0	163,416	28,178		
Point Pleasant Borough	2	2	4	0	0	838,873	426,041		
Point Pleasant Beach Boro	0	1	2	0	0	561,192	214,449		
Seaside Heights Borough	0	11 *	0	0	0	295,720	75,550		
Seaside Park Borough	2	0	0	0	0	803,323	8,500		
Ship Bottom Borough	1	1	1	0	0	493,227	30,100		
South Toms River Borough	0	0	0	0	0	72,980	8,838		
Stafford Township	11	11	9	0	0	2,704,588	1,398,253		
Surf City Borough	0	0	6	0	0	273,260	68,550		
Tuckerton Borough	0	1	2	0	0	384,933	0		
Barnegat Township	15	15	19	0	0	2,664,003	82,206		
Passaic County									
Bloomingdale Borough	1	1	0	0	0	388,271	3,500		
Clifton City	0	7 *	0	0	13,111	1,887,522	2,711,933		
Haledon Borough	0	0	0	0	0	170,868	0		
Hawthorne Borough	0	15 *	0	0	0	752,912	170,130		
Little Falls Township	1	0	0	0	0	596,403	281,402		
North Haledon Borough	0	0	0	0	0	307,073	0		
Passaic City	0	3	0	0	0	7,914,786	2,001,697		
Paterson City	45	32	1	0	0	2,420,772	1,398,699		
Pompton Lakes Borough	0	1 *	1	0	0	496,145	440,571		
Prospect Park Borough	No report	0 *	No report	No report	No report	No report	No report		
Ringwood Borough	0	2 *	1	0	0	840,577	169,970		
Totowa Borough	0	0	0	0	0	487,471	2,526,963		
Wanaque Borough	0	0	0	0	0	246,899	404,195		
Wayne Township	1	1	0	0	0	1,838,358	8,615,784		
West Milford Township	1	1	1	0	0	707,118	249,510		
Woodland Park Borough	0	0	0	0	0	95,045	4,800		
Salem County									
Alloway Township	0	0	2	0	0	102,970	92,712		
Elmer Borough	0	0	0	0	0	6,900	5,552		
Elsinboro Township	0	0 *	0	0	0	36,100	65,735		
Lower Alloways Creek Twp	0	0	0	0	0	36,305	461,300		
Mannington Township	0	0	0	0	0	43,937	20,250		
Oldmans Township	No report	0	No report	No report	No report	No report	No report		
Penns Grove Borough	0	0	0	0	0	288,064	39,800		
Pennsville Township	0	0 *	0	0	0	222,599	63,554		
Pilesgrove Township	0	0	0	0	0	23,500	91,437		
Pittsgrove Township	3	2	1	0	0	233,705	571,768		
Quinton Township	2	2	0	0	0	461,636	10,260		
Salem City	0	0	0	0	0	33,451	9,700		

MUNICIPAL SUMMARY DATA, May 2018

AREA NAME	(CENSUS DEFINITIONS)		CERTIFIED HOUSING UNITS	OFFICE SPACE		RETAIL SPACE		RESIDENTIAL (\$ AMOUNT)	NONRESIDENTIAL (\$ AMOUNT)
	HOUSING AUTHORIZED UNITS	HOUSING UNITS AUTHORIZED		AUTHORIZED		AUTHORIZED			
				BY BUILDING PERMITS	BY BUILDING PERMITS	BY BUILDING PERMITS	BY BUILDING PERMITS		
Atlantic County	24	98	114	1	0	0	0	12,072,718	27,953,437
Carneys Point Township	6	2 *	0	0	0	0	0	805,927	239,445
Upper Pittsgrove Township	0	0	0	2,480	0	0	0	52,150	335,535
Woodstown Borough	0	0	1	0	0	0	0	73,382	2,613,109
Somerset County									
Bedminster Township	0	0	0	0	0	0	0	243,082	561,523
Bernards Township	1	1	0	10,356	0	0	0	3,417,798	1,548,100
Bernardsville Borough	0	0 *	0	1,920	0	0	0	541,499	1,265,014
Bound Brook Borough	6	6	0	0	0	0	0	301,361	0
Branchburg Township	46	11	1	1	0	0	0	4,531,043	702,324
Bridgewater Township	2	0	0	3,344	0	0	0	1,987,490	7,555,366
Far Hills Borough	0	0	0	0	0	0	0	37,000	0
Franklin Township	0	0	7	0	0	0	0	1,450,119	17,904,143
Green Brook Township	No report	0	No report	No report	No report	No report	No report	No report	No report
Hillsborough Township	No report	21 *	No report	No report	No report	No report	No report	No report	No report
Manville Borough	0	0	1	0	0	0	0	253,044	54,754
Millstone Borough	0	0	0	0	0	0	0	1,500	8,500
Montgomery Township	7	7	4	0	0	0	0	2,464,267	133,630
North Plainfield Borough	0	0	0	0	0	0	0	413,629	442,501
Peapack-Gladstone Borough	0	0 *	0	0	0	0	0	26,400	4,001
Raritan Borough	0	0	2	9,062	0	0	0	120,404	6,070,526
Rocky Hill Borough	0	0	0	0	0	0	0	41,700	0
Somerville Borough	0	7 *	0	3,439	0	0	0	312,143	3,435,711
South Bound Brook Boro	0	8 *	0	0	0	0	0	550	0
Warren Township	1	0	1	0	0	0	0	1,929,361	1,916,685
Watchung Borough	0	0	2	0	0	0	0	288,247	54,490
Sussex County									
Andover Borough	0	0	0	0	0	0	0	2,800	0
Andover Township	0	0	0	0	0	0	0	301,515	64,305
Branchville Borough	No report	0	No report	No report	No report	No report	No report	No report	No report
Byram Township	0	1 *	0	0	0	0	0	118,032	186,735
Frankford Township	0	0	0	16,151	560	0	0	170,843	3,102,529
Franklin Borough	0	0	0	0	0	0	0	86,980	121,445
Fredon Township	0	0	0	0	0	0	0	71,278	605,450
Green Township	0	0	1	0	0	0	0	4,511	118,150
Hamburg Borough	1	0	1	0	0	0	0	407,118	23,297
Hampton Township	1	1	0	0	0	0	0	795,291	259,789
Hardyston Township	0	0	0	0	0	0	0	136,058	113,697
Hopatcong Borough	0	0	2	0	0	0	0	369,456	44,225
Lafayette Township	1	0	0	0	0	0	0	407,713	307,000
Montague Township	0	0	0	0	0	0	0	121,439	8,057
Newton Town	0	0	65	0	0	0	0	149,061	2,464,995
Ogdensburg Borough	0	0	0	0	0	0	0	96,302	31,489
Sandyston Township	0	0	0	0	0	0	0	105,560	41,742
Sparta Township	1	0	0	0	0	94,887	0	1,174,735	13,098,103
Stanhope Borough	0	0	0	0	0	0	0	243,145	5,900
Stillwater Township	0	0	0	0	0	0	0	102,372	260,600
Sussex Borough	0	0	0	0	0	0	0	49,550	1,000
Vernon Township	0	0	0	0	0	0	0	740,895	172,654
Walpack Township	No report	0	No report	No report	No report	No report	No report	No report	No report
Wantage Township	1	1	0	0	0	0	0	707,029	686,987
Union County									
Berkeley Heights Township	0	3 *	0	0	0	0	0	106,387	30,750
Clark Township	0	5 *	0	0	0	0	0	536,663	4,790,400
Cranford Township	0	3	0	0	0	0	0	6,638,549	163,914
Elizabeth City	17	17	65	0	0	0	0	2,958,988	3,477,932
Fanwood Borough	0	0	1	0	0	0	0	269,119	3,480
Garwood Borough	0	7 *	0	0	0	0	0	318,824	472,001
Hillside Township	No report	0 *	No report	No report	No report	No report	No report	No report	No report
Kenilworth Borough	0	0	0	0	0	0	0	216,022	1,174,934
Linden City	0	8 *	0	0	0	0	0	132,301	1,000
Mountainside Borough	0	0	2	0	0	0	0	310,953	103,975
New Providence Borough	1	2	0	0	0	0	0	957,109	245,200
Plainfield City	0	0	0	0	0	0	0	1,778,475	5,116,680
Rahway City	208	3	1	0	0	0	0	20,322,960	1,231,548
Roselle Borough	No report	11 *	No report	No report	No report	No report	No report	No report	No report
Roselle Park Borough	0	0	0	0	0	0	0	300,392	36,325
Scotch Plains Township	0	3 *	2	0	0	0	0	2,073,153	277,575

MUNICIPAL SUMMARY DATA, May 2018

AREA NAME	(CENSUS DEFINITIONS)		CERTIFIED HOUSING UNITS	OFFICE SPACE		RETAIL SPACE		RESIDENTIAL (\$ AMOUNT)	NONRESIDENTIAL (\$ AMOUNT)
	HOUSING AUTHORIZED UNITS	HOUSING UNITS AUTHORIZED		AUTHORIZED BY BUILDING PERMITS	AUTHORIZED BY BUILDING PERMITS				
Atlantic County	24	98	114	1	0	12,072,718	27,953,437		
Springfield Township	0	0	0	0	0	0	20,000		
Summit City	10	10	0	0	0	3,664,412	184,016		
Union Township	0	0	2	0	1	1,239,464	2,302,247		
Westfield Town	7	7	0	0	0	4,118,817	2,473,374		
Winfield Township	No report	0	No report	No report	No report	No report	No report		
Warren County									
Allamuchy Township	6	0	7	0	0	628,039	23,944		
Alpha Borough	0	0	0	0	0	109,790	3,428,004		
Belvidere Town	No report	0 *	0	No report	No report	No report	No report		
Blairstown Township	0	0	0	0	0	135,900	344,857		
Franklin Township	0	0	0	0	0	56,885	147,167		
Frelinghuysen Township	2	1	0	0	0	532,949	9,801		
Greenwich Township	0	0	0	1	0	53,220	116,515		
Hackettstown Town	0	0	0	0	0	0	588,392		
Hardwick Township	0	0	0	0	0	23,000	13,000		
Harmony Township	1	1	0	0	0	90,500	95,800		
Hope Township	0	0	0	0	0	97,600	48,152		
Independence Township	0	0	0	0	0	85,098	19,731		
Knowlton Township	0	0	0	0	0	26,901	64,344		
Liberty Township	0	0	0	0	0	28,866	13,205		
Lopatcong Township	4	4	0	0	0	1,298,515	358,166		
Mansfield Township	0	0	1	0	0	164,776	0		
Oxford Township	0	0	0	0	0	200	34,101		
Pahaquarry	See Hardwick Twp.								
Phillipsburg Town	0	0	0	0	0	255,167	293,956		
Pohatcong Township	0	0	0	0	0	44,200	804,954		
Washington Borough	0	0	0	0	28	65,896	169,002		
Washington Township	1	0	0	6,624	0	202,830	1,736,764		
White Township	0	0 *	0	0	0	10,000	1,100		
State Buildings	0		0	0	0	1,359	5,347,302		
* Data imputed by the U.S. Census Bureau.									