

DEPARTMENT OF CORRECTIONS, STATE OF NEW JERSEY

William H. Fauver, Commissioner

974.901

P 8342

C3

**OFFENDERS IN
NEW JERSEY CORRECTIONAL INSTITUTIONS
ANNUAL REPORT**

ON DECEMBER 31, 1986

BY SELECTED CHARACTERISTICS

DIVISION OF POLICY AND PLANNING
BUREAU OF CORRECTIONAL INFORMATION AND CLASSIFICATION SERVICES
NOVEMBER 20, 1987

New Jersey State Library

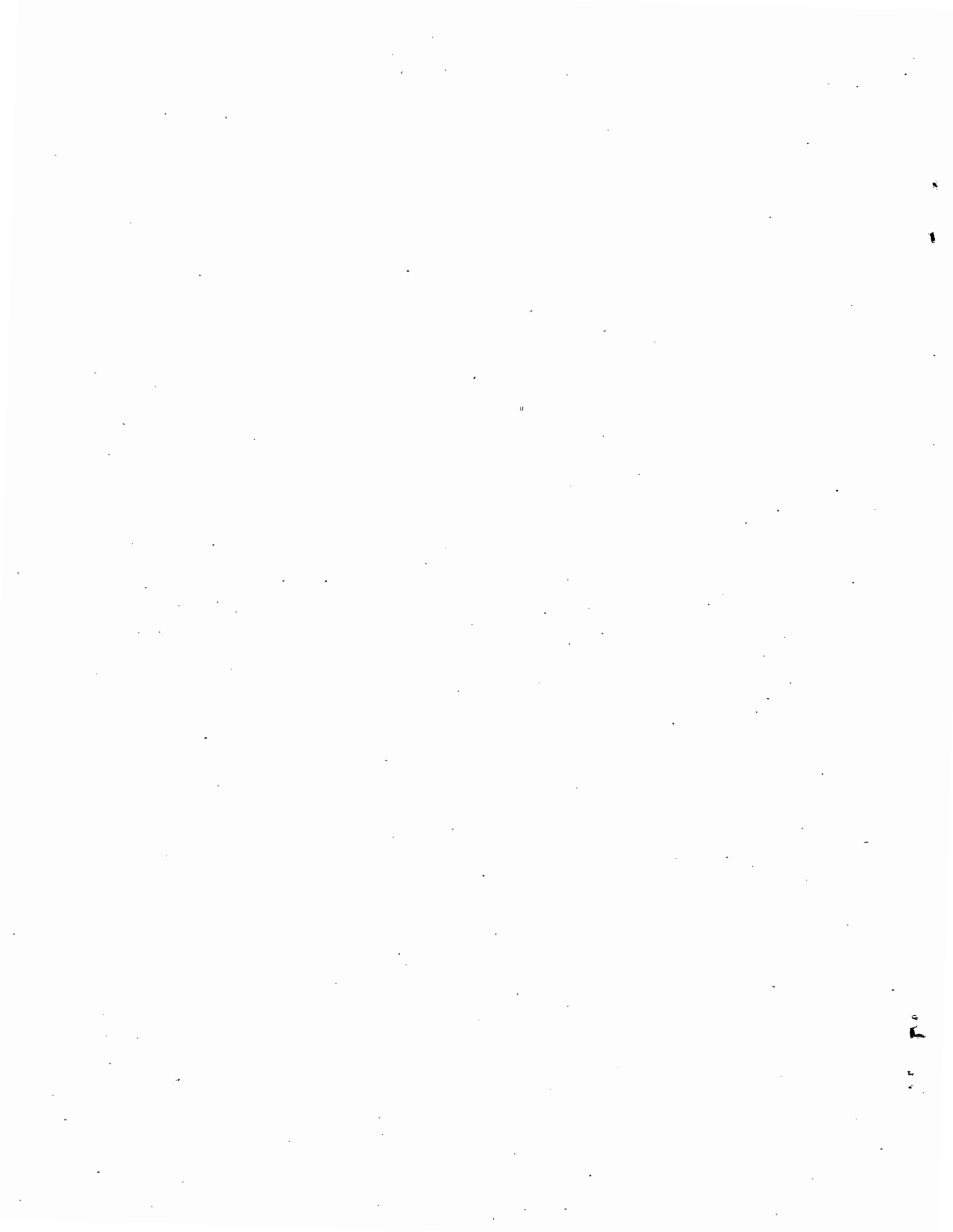

INTRODUCTION

This report has been developed to provide information regarding selected offender characteristics in each correctional complex, major institution, satellite housing unit and halfway house under the jurisdiction of the New Jersey Department of Corrections as of December 31, 1986. The selected characteristics compiled in this report are Base Offense at Admission, Total Term at Admission, Ethnicity, Age, County of Commitment, and Mandatory Minimum Terms.

The Prison Complex includes the Trenton, Rahway, Leesburg, Mid-State, Southern State, Riverfront and Clinton Men Facilities. The Adult Diagnostic and Treatment Center and Clinton Women, although a part of the Prison Complex, are combined with Newark and Essex House.

The Youth Correctional Complex consists of the Youth Reception and Correction Center-Yardville, the Youth Correctional Institution-Bordentown, and the Youth Correctional Institution-Annandale. The Juvenile Facilities include the Jamesburg Training School for Boys, the Skillman Training School for Boys and Girls, and the Juvenile Medium Security Facility.

On December 31, 1986, there were approximately 1825 State sentenced offenders temporarily housed in County Facilities awaiting transfer into the State Prison System. Characteristic Data on these offenders is not included in this report. Similarly, the 1306 Prison and Youth Reception residents, Juvenile Group Center Residents, and Central Medical Unit residents are not included in these tabulations.

"Not Coded" are records on offenders in the correctional system in which admission characteristic data has not been entered into the computerized information system as of December 31, 1986. Also note (-) represents figures that are less than 5%.

Major Institutions with Satellites include the following:

| <u>MAJOR INSTITUTION</u> | <u>SATELLITES</u> |
|---|--|
| Trenton State Prison | Trenton Main, Vroom Readjustment Unit, Jones Farm |
| Rahway State Prison | Rahway Main, Rahway Camp and Marlboro Camp |
| Leesburg State Prison | Leesburg Medium, Leesburg Farm and Ancora Unit |
| Youth Reception and Correction Center-Yardville | Yardville Main and Wharton Tract |
| Youth Correctional Institution - Bordentown | Bordentown Main, New Lisbon Unit, and NPI Skillman |
| Youth Correctional Institution - Annandale | Annandale Main, Stokes Unit, and High Point Unit |

ACKNOWLEDGEMENTS

The preparation of this report entailed the assistance of numerous individuals and reporting units. The extensive data collection effort was significantly enhanced by the assistance of the Correctional Information and Classification Services Data Base, the Prison and Youth Reception Units and the Correctional Institutions that report data to the Data Base daily. Special acknowledgement is given to Mrs. Terry Lihvarcik, Principal Statistical Clerk of the Correctional Information and Classification Services Central Office Report Preparation Unit, for the compilation of data and the layout of the report format.

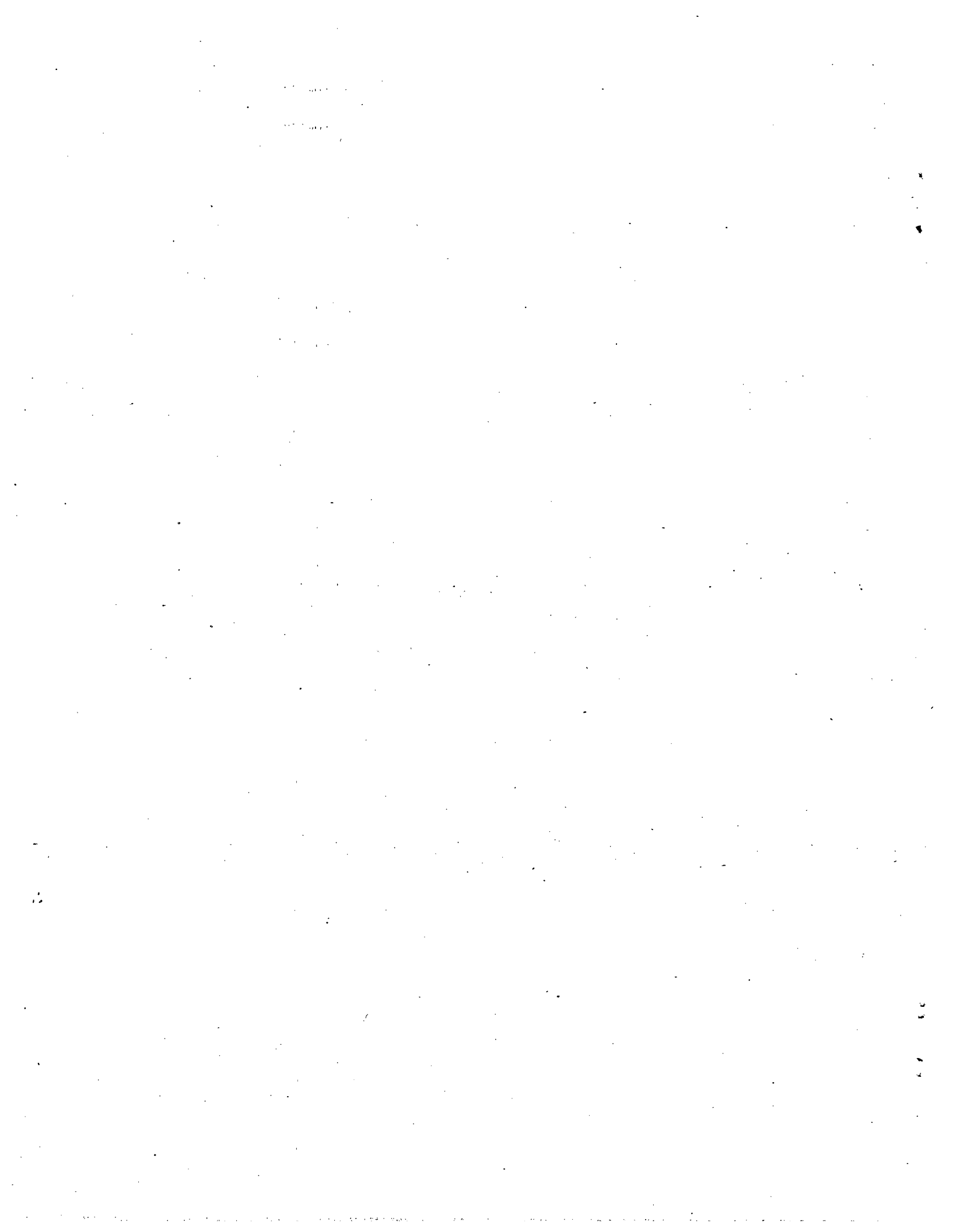

HIGHLIGHTS

Sixty-six percent (66%), or 4928 out of 7412, of all offenders in the Prison Complex were committed for crimes against persons, which include Homicide, Sexual Assault, Assault, Robbery, Sodomy, Sexual Abuse and Other Person Offenses. Sixty-two percent (62%), or 7669 out of 12,303, of all New Jersey Offenders were committed for Crimes Against Persons. These figures reflect base or controlling offense at admission, only, and do not include offenses in addition to the base offense in the case of multiple sentences at admission, nor are additional sentences imposed following initial admission to the State Correctional System included in this data.

One out of two or 6033 out of 12,303 of all New Jersey Offenders were committed with a maximum statutory sentence of 10 years or more. Of these, 647 offenders or 5% are serving Life Sentences and 23 offenders are serving Capital Sentences.

Fifty-nine percent (59%) of New Jersey's Offender population is black, while 27% are white and 14% are Hispanic.

Fifty-six percent (56%) of all Offenders in the New Jersey Department of Corrections are under 29 years of age.

Of the 21 New Jersey counties, five counties (Essex, Passaic, Camden, Monmouth, and Union) contribute more than half (57%) of Total State Correctional Commitments. Essex County is the highest contributor with twenty-two percent (22%).

Fifty-three percent (53%) of the offenders housed in the Prison Complex have mandatory minimum sentences.

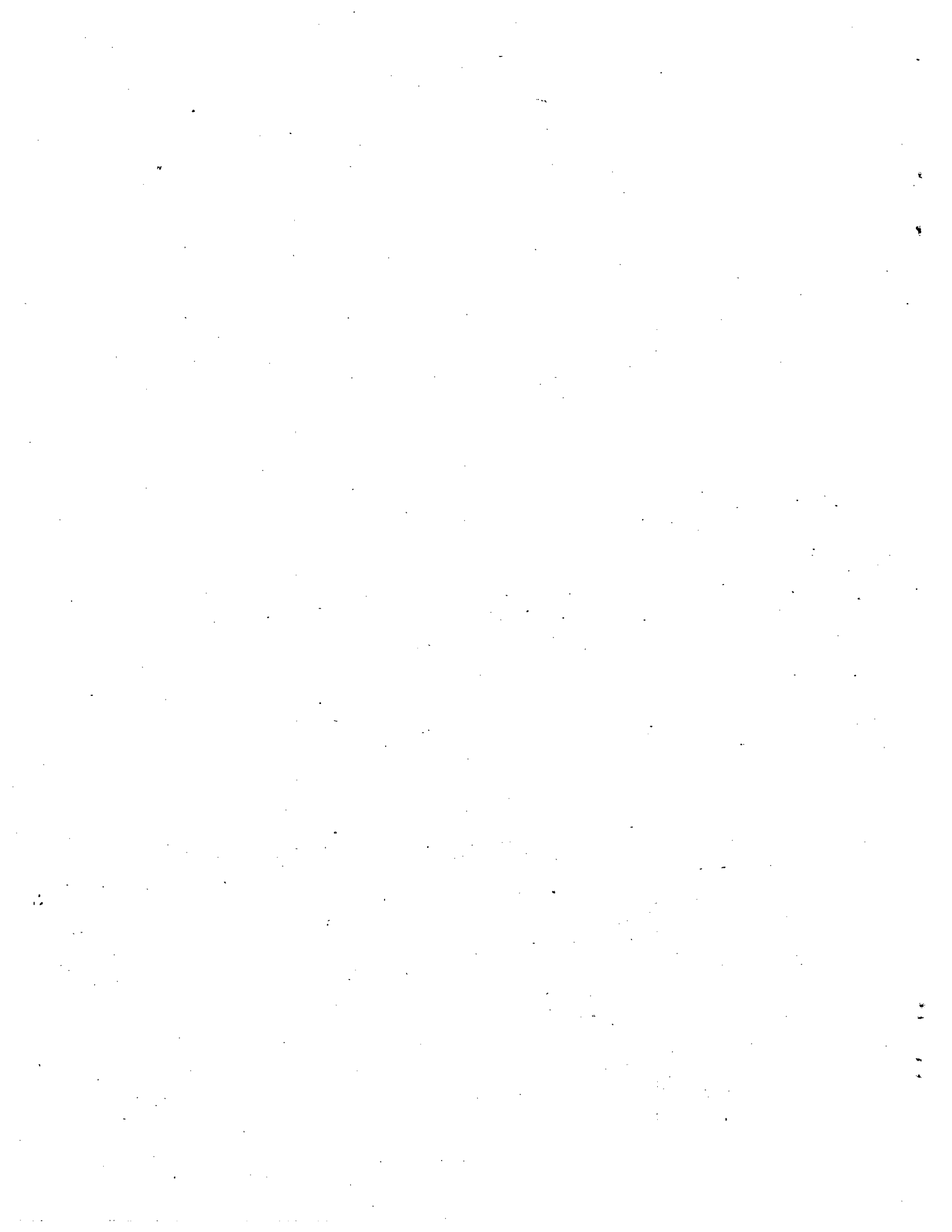
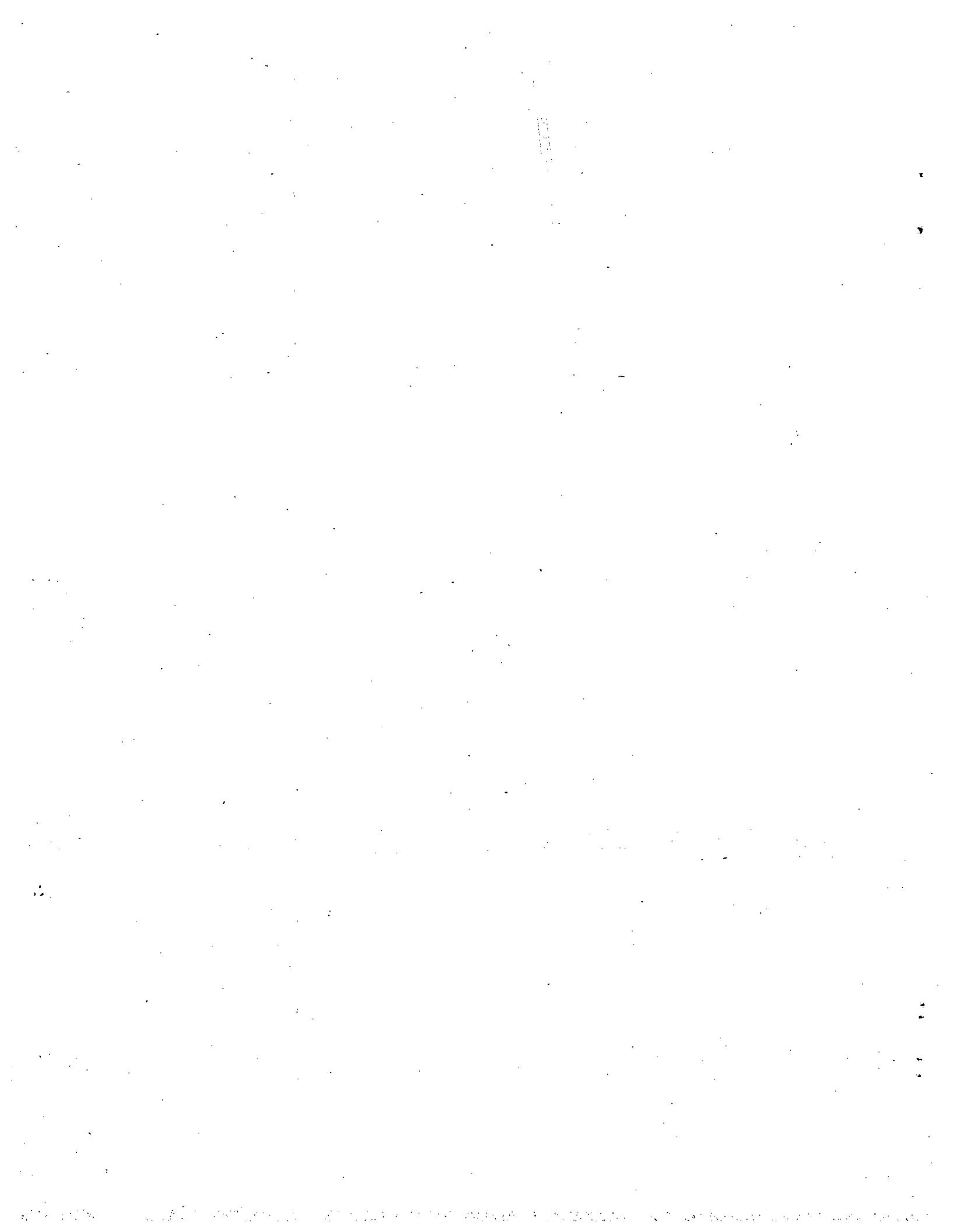

TABLE OF CONTENTS

| <u>REPORT NAME</u> | <u>PAGE</u> |
|--|-------------|
| TOTAL RESIDENTS IN NEW JERSEY STATE CORRECTIONAL INSTITUTIONS AND SATELLITES ON DECEMBER 31, 1986 | 1 |
| OFFENDERS IN NEW JERSEY CORRECTIONAL INSTITUTIONS BY BASE OFFENSE | 2 |
| Prison Complex Offenders | 3,4 |
| Youth Complex Offenders | 5,6 |
| Juvenile Complex Offenders | 7,8 |
| Sex Offenders, Women, and Newark/Essex Houses | 9,10 |
| OFFENDERS IN NEW JERSEY CORRECTIONAL INSTITUTIONS BY TOTAL TERM AT ADMISSION | 11 |
| Prison Complex Offenders | 12,13 |
| Youth Complex Offenders | 14,15 |
| Juvenile Complex Offenders | 16,17 |
| Sex Offenders, Women, and Newark/Essex Houses | 18,19 |
| OFFENDERS IN NEW JERSEY CORRECTIONAL INSTITUTIONS BY RACE/ETHNIC IDENTIFICATION | 20 |
| Prison Complex Offenders | 21,22 |
| Youth Complex Offenders | 23,24 |
| Juvenile Complex Offenders | 25,26 |
| Sex Offenders, Women, and Newark/Essex Houses | 27,28 |
| OFFENDERS IN NEW JERSEY CORRECTIONAL INSTITUTIONS BY AGE GROUP | 29 |
| Prison Complex Offenders | 30,31 |
| Youth Complex Offenders | 32,33 |
| Juvenile Complex Offenders | 34,35 |
| Sex Offenders, Women, and Newark/Essex Houses | 36,37 |
| OFFENDERS IN NEW JERSEY CORRECTIONAL INSTITUTIONS BY COUNTY OF COMMITMENT | 38 |
| Prison Complex Offenders | 39,40 |
| Youth Complex Offenders | 41,42 |
| Juvenile Complex Offenders | 43,44 |
| Sex Offenders, Women, and Newark/Essex Houses | 45,46 |
| ABBREVIATIONS FOR COUNTIES | 47 |
| OFFENDERS IN NEW JERSEY CORRECTIONAL INSTITUTIONS BY MANDATORY MINIMUM TERM | 48 |
| Prison Complex Offenders | 49,50 |
| Youth Complex Offenders | 51,52 |



TOTAL RESIDENTS IN NEW JERSEY STATE CORRECTIONAL
INSTITUTIONS AND SATELLITES ON DECEMBER 31, 1986

| | |
|--------------------------------|-------|
| TOTAL RESIDENTS | 13048 |
| PRISON COMPLEX | 7412 |
| Trenton Main | 1943 |
| Vroom Readjustment | 135 |
| Jones Farm | 116 |
| TOTAL TRENTON | 2194 |
| Rahway Main | 1402 |
| Rahway Camp | 113 |
| Marlboro Camp | 123 |
| TOTAL RAHWAY | 1638 |
| Leesburg Main | 816 |
| Leesburg Farm | 520 |
| Ancora Unit | 120 |
| TOTAL LEESBURG | 1456 |
| CLINTON MEN | 40 |
| MID-STATE CRCTNL FACILITY | 469 |
| SOUTHERN STATE CRCTNL FCLTY | 1183 |
| RIVERFRONT STATE STATE PRISON | 432 |
| YOUTH COMPLEX | 3337 |
| Yardville - YRCC | 948 |
| Wharton Tract | 58 |
| TOTAL YARDVILLE | 1006 |
| Bordentown - YCIB | 962 |
| NPI Unit | 49 |
| New Lisbon | 71 |
| TOTAL BORDENTOWN | 1082 |
| Annandale - YCIA | 1059 |
| Stokes Unit | 86 |
| High Point | 104 |
| TOTAL ANNANDALE | 1249 |
| OTHER INSTITUTIONS | 2299 |
| Avenel - ADTC | 359 |
| Clinton Women | 411 |
| JUVENILE COMPLEX | 745 |
| Jamesburg Boys | 436 |
| Skillman Girls | 13 |
| Skillman Boys | 185 |
| Juvenile Medium Security Fclty | 111 |
| Newark/Essex Houses | 39 |

NOTE: THE TOTAL RESIDENT COUNT IN THIS REPORT
DOES NOT INCLUDE THE FOLLOWING COUNTS:

| | |
|------------------------------------|------|
| COUNTY JAIL WAITING LIST | 1825 |
| CONTRACT HALFWAY HOUSES | 165 |
| JUVENILE COMMUNITY RESDNTL AND DAY | 558 |
| PRISON RECEPTION | 82 |
| YOUTH RECEPTION | 26 |
| COUNTY CONTRACT | 121 |
| COUNTY ASSISTANCE | 298 |
| CENTRAL MEDICAL UNIT | 56 |
| TOTAL | 3131 |

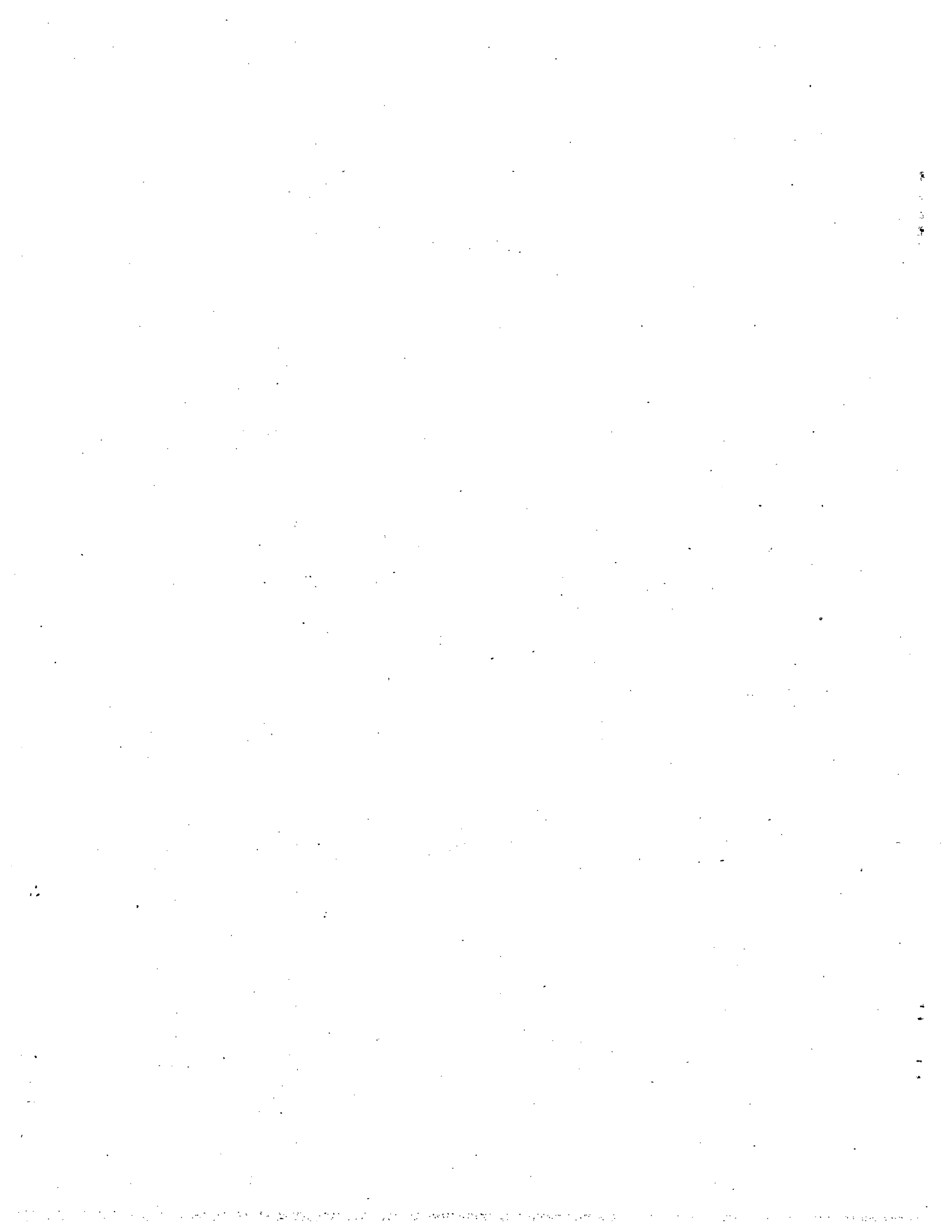

OFFENDERS IN NEW JERSEY CORRECTIONAL INSTITUTIONS
ON DECEMBER 31, 1986 BY BASE OFFENSE

In these tabulations, the Base Offense for an offender is that which is the most serious offense at the time of admission. These figures reflect base or controlling offense at admission, only, and do not include offenses in addition to the base offense in the case of multiple sentences at admission, nor are additional sentences imposed following initial admission to the State Correctional System included in this data.

Violent Crimes include homicide, sexual assault, aggravated assault, robbery, and other sex offenses i.e. incest, carnal abuse, sodomy and impairing the morals of a minor.

Other Persons Offenses include simple assault, weapons offenses, coercion, larceny from a person and negligent manslaughter.

Property Offenses include arson, breaking and entering, theft, forgery, embezzlement, auto theft and receiving or possessing stolen property.

Public Policy Offenses include racketeering, gambling, prostitution, corruption, perjury, escape, bail jumping, juvenile or family related offenses and conspiracy.

Narcotics Violations include distribution, manufacture and possession/use of drugs.

| OFFENDERS IN CORRECTIONAL INSTITUTIONS ON DECEMBER 31, 1986 BY BASE OFFENSE | | | | | | | |
|---|-------|----------------|---------------|-------------|---------------|---------------------|---------------------|
| Base Offense | Total | Prison Complex | Youth Complex | ADTC Avenel | Clinton Women | Juvenile Facilities | Newark/Essex Houses |
| TOTAL OFFENDERS (NUMBER) | 12303 | 7412 | 3337 | 359 | 411 | 745 | 39 |
| Violent Crimes | 7361 | 4736 | 1747 | 355 | 195 | 313 | 15 |
| Other Person Offenses | 308 | 192 | 94 | 0 | 10 | 8 | 3 |
| Property Offenses | 2489 | 1284 | 886 | 0 | 91 | 224 | 4 |
| Public Policy | 247 | 121 | 64 | 0 | 11 | 49 | 2 |
| Narcotics Violations | 1362 | 797 | 412 | 0 | 70 | 71 | 13 |
| Not Coded | 536 | 282 | 134 | 4 | 34 | 80 | 2 |
| TOTAL OFFENDERS (PERCENT) | 100 | 100 | 100 | 100 | 100 | 100 | 100 |
| Violent Crimes | 60 | 64 | 52 | 99 | 47 | 42 | 38 |
| Other Person Offenses | 3 | 3 | 3 | 0 | 2 | 1 | 8 |
| Property Offenses | 20 | 16 | 27 | 0 | 22 | 30 | 10 |
| Public Policy | 2 | 2 | 2 | 0 | 3 | 6 | 5 |
| Narcotics Violations | 11 | 11 | 12 | 0 | 17 | 10 | 34 |
| Not Coded | 4 | 4 | 4 | 1 | 9 | 11 | 5 |

Crimes against persons (Violent Crimes and Other Person Offenses) comprise 66% of prison inmates, 55% of Youth Correctional inmates, 99% of Avenel Inmates, 50% of Clinton Women, 43% of Juvenile Facility Inmates, and 46% of Halfway House Inmates.

PRISON COMPLEX ON DECEMBER 31, 1986

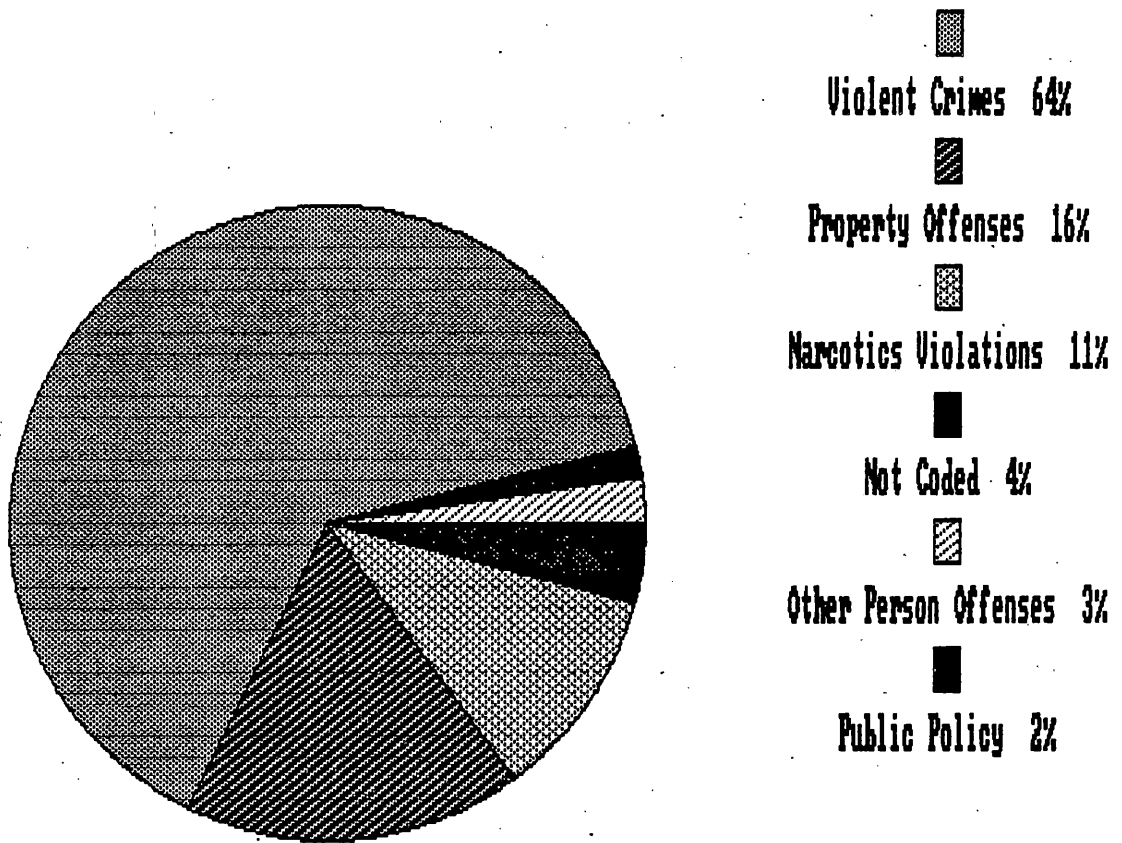

BASE OFFENSE

Nearly seven out of ten of the offenders in the Prison Complex have been convicted of a crime of a violent nature which includes homicide, sexual assault, robbery, sex abuse/sodomy and other person offenses.

More than 27% of violent crime offenders in the Prison Complex have been convicted of homicide.

Almost one third (32%) of all offenders at Trenton Prison have been convicted of homicide.

PRISON COMPLEX OFFENDERS ON DECEMBER 31, 1986 BY BASE OFFENSE

| INSTITUTION | TOTAL | VIOLENT CRIMES | HOMICIDE | SEX ASSAULT | ASSAULT | ROBBERY | OTHER SEX | OTHER PERSONS OFFENSES | PROPERTY OFFENSES | PUBLIC POLICY VIOLATION | MARC LAW | NOT CODED |
|----------------------------|---------|-------------------|----------|----------------|---------|---------|--------------|---------------------------|----------------------|-------------------------------|-------------|--------------|
| Trenton Main | 1943 | 1583 | 669 | 175 | 205 | 523 | 11 | 27 | 150 | 18 | 66 | 99 |
| | 100.00% | 81.47% | 42.26% | 11.05% | 12.95% | 33.04% | .69% | 1.39% | 7.72% | .93% | 3.40% | 5.10% |
| Vroom Readjustment | 135 | 113 | 36 | 11 | 21 | 44 | 1 | 4 | 12 | 2 | 0 | 4 |
| | 100.00% | 83.70% | 31.86% | 9.73% | 18.58% | 38.94% | .88% | 2.96% | 8.89% | 1.48% | .00% | 2.96% |
| Jones Farm | 116 | 2 | 0 | 0 | 1 | 1 | 0 | 2 | 54 | 8 | 43 | 7 |
| | 100.00% | 1.72% | .00% | .00% | 50.00% | 50.00% | .00% | 1.72% | 46.55% | 6.90% | 37.07% | 6.03% |
| Trenton and Satellites | 2194 | 1698 | 705 | 186 | 227 | 568 | 12 | 33 | 216 | 28 | 109 | 110 |
| | 100.00% | 77.38% | 41.52% | 10.95% | 13.37% | 33.45% | .71% | 1.51% | 9.85% | 1.28% | 4.97% | 5.01% |
| Rahway Main | 1402 | 1075 | 286 | 131 | 132 | 512 | 14 | 29 | 164 | 12 | 87 | 35 |
| | 100.00% | 76.68% | 26.60% | 12.19% | 12.28% | 47.63% | 1.30% | 2.07% | 11.70% | .86% | 6.21% | 2.50% |
| Rahway Camp | 113 | 68 | 1 | 0 | 14 | 53 | 0 | 1 | 24 | 0 | 17 | 3 |
| | 100.00% | 60.18% | 1.47% | .00% | 20.59% | 77.94% | .00% | .88% | 21.24% | .00% | 15.04% | 2.65% |
| Marlboro Camp | 123 | 67 | 0 | 0 | 9 | 57 | 1 | 9 | 19 | 2 | 23 | 3 |
| | 100.00% | 54.47% | .00% | .00% | 13.43% | 85.07% | 1.49% | 7.32% | 15.45% | 1.63% | 18.70% | 2.44% |
| Rahway and Satellites | 1639 | 1211 | 287 | 131 | 155 | 622 | 15 | 39 | 207 | 14 | 127 | 41 |
| | 100.00% | 73.86% | 23.73% | 10.83% | 12.83% | 51.37% | 1.24% | 2.38% | 12.65% | .85% | 7.76% | 2.50% |
| Leesburg Medium | 816 | 435 | 119 | 46 | 88 | 177 | 5 | 27 | 206 | 12 | 106 | 30 |
| | 100.00% | 53.31% | 27.36% | 10.57% | 20.23% | 40.69% | 1.15% | 3.31% | 25.25% | 1.47% | 12.99% | 3.68% |
| Leesburg Farm | 520 | 294 | 85 | 0 | 62 | 147 | 0 | 15 | 106 | 4 | 83 | 18 |
| | 100.00% | 56.54% | 28.91% | .00% | 21.09% | 50.00% | .00% | 2.88% | 20.38% | .77% | 15.96% | 3.46% |
| Ancora Unit | 120 | 48 | 7 | 0 | 18 | 23 | 0 | 7 | 38 | 3 | 22 | 2 |
| | 100.00% | 40.00% | 14.58% | .00% | 37.50% | 47.92% | .00% | 5.83% | 31.67% | 2.50% | 18.33% | 1.67% |
| Leesburg and Satellites | 1457 | 778 | 211 | 46 | 168 | 347 | 5 | 49 | 350 | 19 | 211 | 50 |
| | 100.00% | 53.35% | 27.14% | 5.93% | 21.66% | 44.63% | .64% | 3.37% | 24.05% | 1.31% | 14.50% | 3.44% |
| Mid-State Facility | 469 | 205 | 7 | 100 | 45 | 46 | 7 | 18 | 115 | 13 | 99 | 19 |
| | 100.00% | 43.71% | 3.41% | 48.78% | 21.95% | 22.44% | 3.41% | 3.84% | 24.52% | 2.77% | 21.11% | 4.05% |
| Southern State | 1183 | 558 | 57 | 114 | 123 | 259 | 5 | 40 | 305 | 32 | 200 | 48 |
| | 100.00% | 47.17% | 10.22% | 20.43% | 22.04% | 46.42% | .90% | 3.38% | 25.78% | 2.70% | 16.91% | 4.06% |
| Riverfront | 432 | 270 | 36 | 55 | 72 | 106 | 1 | 13 | 85 | 9 | 43 | 12 |
| | 100.00% | 62.50% | 13.33% | 20.37% | 26.67% | 39.26% | .37% | 3.01% | 19.68% | 2.08% | 9.95% | 2.78% |
| Clinton Men | 40 | 18 | 11 | 0 | 3 | 4 | 0 | 0 | 6 | 6 | 8 | 2 |
| | 100.00% | 45.00% | 61.11% | .00% | 16.67% | 22.22% | .00% | .00% | 15.00% | 15.00% | 20.00% | 5.00% |
| TOTAL | 7415 | 4737 | 1314 | 632 | 794 | 1952 | 45 | 192 | 1285 | 121 | 798 | 282 |
| | 100.00% | 63.89% | 27.74% | 13.35% | 16.76% | 41.21% | .95% | 2.59% | 17.33% | 1.63% | 10.76% | 3.80% |

YOUTH COMPLEX ON DECEMBER 31, 1986

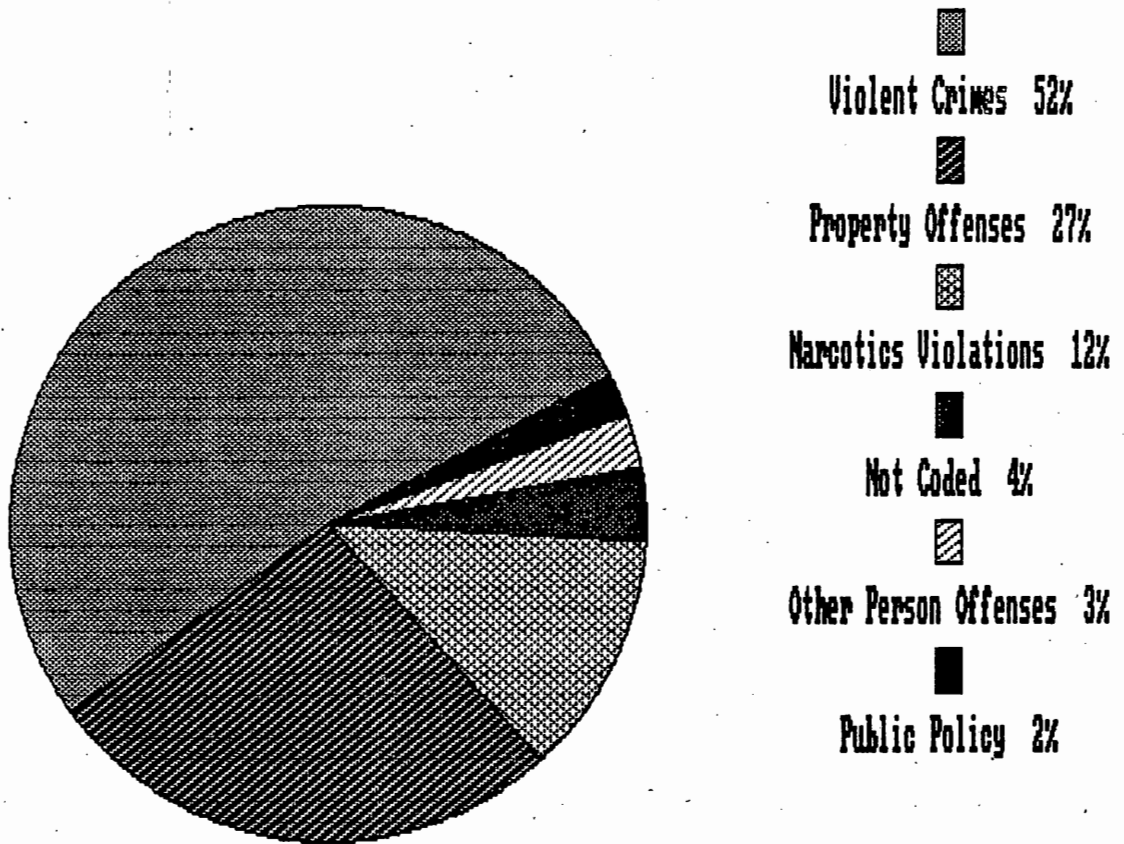

BASE OFFENSE

YOUTH CORRECTIONAL OFFENDERS ON DECEMBER 31, 1986 BY BASE OFFENSE

| INSTITUTION | TOTAL | VIOLENT CRIMES | HOMICIDE | SEX ASSAULT | ASSAULT | ROBBERY | OTHER SEX | OTHER PERSONS OFFENSES | PROPERTY OFFENSES | PUBLIC POLICY | NARC VIOLATION | LAW | NOT CODED |
|------------------------------|-----------------|-------------------|--------------|----------------|---------------|----------------|------------|---------------------------|----------------------|------------------|-------------------|--------------|--------------|
| Ydvl-Corr-Main | 948 100.00% | 589 62.13% | 87 14.77% | 95 16.13% | 120 20.37% | 281 47.71% | 6 1.02% | 15 1.58% | 214 22.57% | 25 2.64% | 61 6.43% | 44 4.64% | |
| Wharton Tract | 58 100.00% | 21 36.21% | 1 4.76% | 0 .00% | 7 33.33% | 13 61.90% | 0 .00% | 2 3.45% | 20 34.48% | 1 1.72% | 14 24.14% | 0 .00% | |
| Yardville and Satellite | 1006 100.00% | 610 60.64% | 88 14.43% | 95 15.57% | 127 20.82% | 294 48.20% | 6 .98% | 17 1.69% | 234 23.26% | 26 2.58% | 75 7.46% | 44 4.37% | |
| Bordentown Main | 962 100.00% | 575 59.77% | 70 12.17% | 50 8.70% | 101 17.57% | 350 60.87% | 4 .70% | 31 3.22% | 203 21.10% | 14 1.46% | 86 8.94% | 53 5.51% | |
| NPI Unit | 49 100.00% | 24 48.98% | 0 .00% | 0 .00% | 4 16.67% | 20 83.33% | 0 .00% | 0 .00% | 17 34.69% | 1 2.04% | 7 14.29% | 0 .00% | |
| New Lisbon | 71 100.00% | 38 53.52% | 2 5.26% | 0 .00% | 8 21.05% | 28 73.68% | 0 .00% | 3 4.23% | 13 18.31% | 2 2.82% | 13 18.31% | 2 2.82% | |
| Bordentown and Satellites | 1082 100.00% | 637 58.87% | 72 11.30% | 50 7.85% | 113 17.74% | 398 62.48% | 4 .63% | 34 3.14% | 233 21.53% | 17 1.57% | 106 9.80% | 55 5.08% | |
| Annandale Main | 1059 100.00% | 425 40.13% | 9 2.12% | 27 6.35% | 120 28.24% | 268 63.06% | 1 .24% | 35 3.31% | 355 33.52% | 16 1.51% | 196 18.51% | 32 3.02% | |
| Stokes Unit | 86 100.00% | 33 38.37% | 1 3.03% | 0 .00% | 8 24.24% | 24 72.73% | 0 .00% | 2 2.33% | 29 33.72% | 2 2.33% | 18 20.93% | 2 2.33% | |
| High Point | 104 100.00% | 42 40.38% | 4 9.52% | 0 .00% | 5 11.90% | 33 78.57% | 0 .00% | 6 5.77% | 35 33.65% | 3 2.88% | 17 16.35% | 1 .96% | |
| Annandale and Satellites | 1249 100.00% | 500 40.03% | 14 2.80% | 27 5.40% | 133 26.60% | 325 65.00% | 1 .20% | 43 3.44% | 419 33.55% | 21 1.68% | 231 18.49% | 35 2.80% | |
| TOTAL | 3337 100.00% | 1747 52.35% | 174 9.96% | 172 9.85% | 373 21.35% | 1017 58.21% | 11 .63% | 94 2.82% | 886 26.55% | 64 1.92% | 412 12.35% | 134 4.02% | |

Fifty-five percent (55%) of the Youth Correctional offenders have been incarcerated for violent crimes or person related offenses.

Twenty-seven percent (27%) of the Youth Correctional offenders have been incarcerated for property offenses.

JUVENILE COMPLEX ON DECEMBER 31, 1986

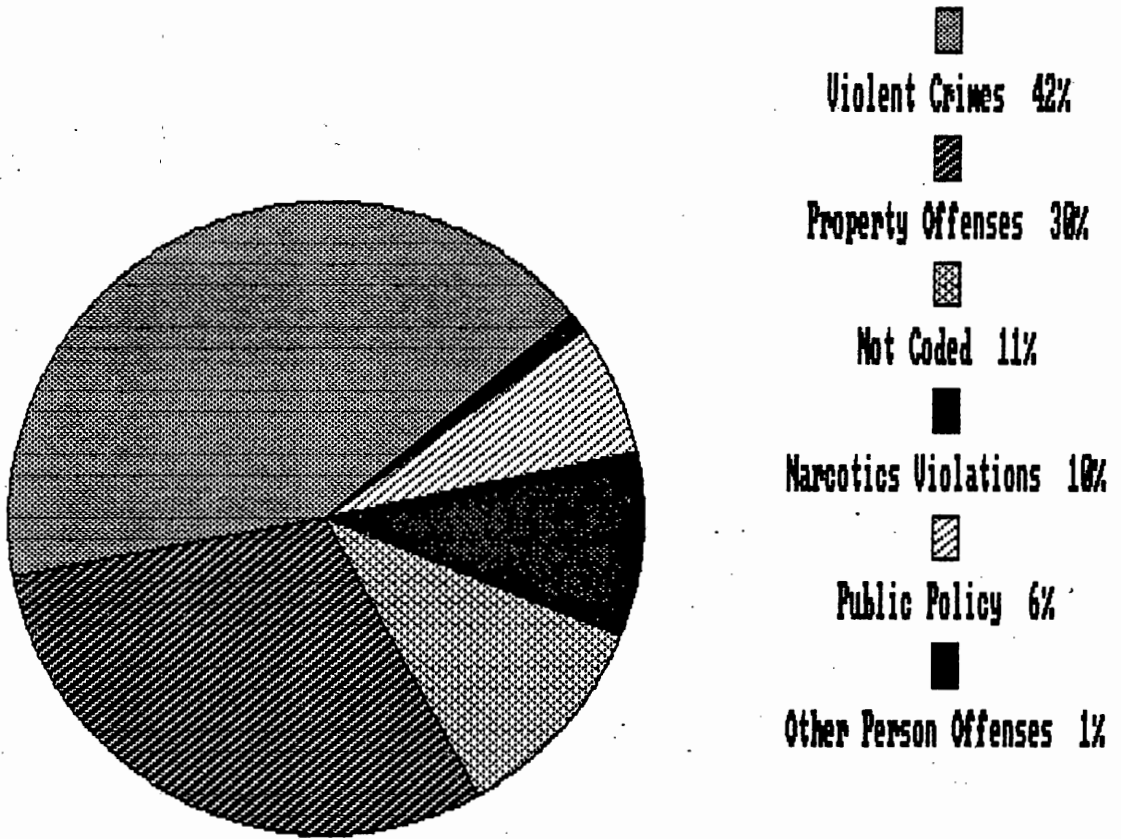

BASE OFFENSE

JUVENILE COMPLEX OFFENDERS ON DECEMBER 31, 1986 BY BASE OFFENSE

| INSTITUTION | TOTAL | VIOLENT CRIMES | HOMICIDE | SEX ASSAULT | ASSAULT | ROBBERY | OTHER SEX | OTHER PERSONS OFFENSES | PROPERTY OFFENSES | PUBLIC POLICY | NARC VIOLATION | LAW | NOT CODED |
|----------------|----------------|-------------------|--------------|----------------|--------------|---------------|--------------|---------------------------|----------------------|------------------|-------------------|--------------|--------------|
| Jamesburg | 436 100.00% | 187 42.89% | 28 14.97% | 12 6.42% | 59 31.55% | 85 45.45% | 3 1.60% | 4 .92% | 123 28.21% | 28 6.42% | 48 11.01% | 46 10.55% | |
| Skillman Boys | 185 100.00% | 68 36.76% | 6 8.82% | 9 13.24% | 22 32.35% | 29 42.65% | 2 2.94% | 1 .54% | 60 32.43% | 11 5.95% | 20 10.81% | 25 13.51% | |
| Skillman Girls | 13 100.00% | 2 15.38% | 1 50.00% | 0 .00% | 1 50.00% | 0 .00% | 0 .00% | 1 7.69% | 2 15.38% | 3 23.08% | 0 .00% | 5 38.46% | |
| Juv-Med-Sec | 111 100.00% | 56 50.45% | 10 17.86% | 6 10.71% | 15 26.79% | 25 44.64% | 0 .00% | 2 1.80% | 39 35.14% | 7 6.31% | 3 2.70% | 4 3.60% | |
| TOTAL | 745 100.00% | 313 42.01% | 45 14.38% | 27 8.63% | 97 30.99% | 139 44.41% | 5 1.60% | 8 1.07% | 224 30.07% | 49 6.58% | 71 9.53% | 80 10.74% | |

Forty-three percent (43%) of Juvenile Complex offenders were committed for violent crimes or crimes against persons.

Thirty percent (30%) of the Juvenile offenders were committed for property offenses.

ADTC

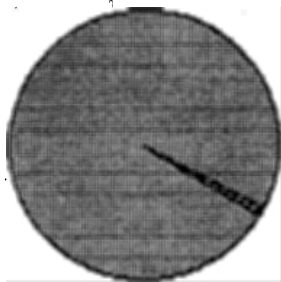

Violent Crimes 99%
 Not Coded 1%

CLINTON WOMEN

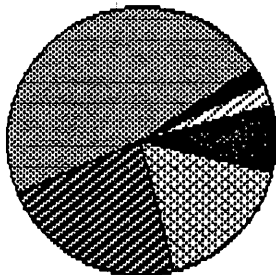

Violent Crimes 47%
 Property Offenses 22%
 Narcotics Violations 17%
 Not Coded 9%
 Public Policy 3%
 Other Person Offenses 2%

NEWARK/ESSEX HOUSES

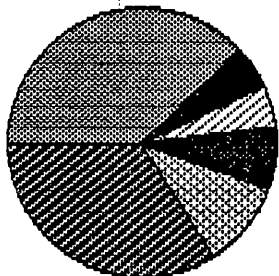

Violent Crimes 38%
 Narcotics Violations 34%
 Property Offenses 18%
 Other Person Offenses 8%
 Public Policy 5%
 Not Coded 5%

BASE OFFENSE

OFFENDERS IN ADTC, CLINTON-WOMEN, AND NEWARK/ESSEX HOUSES ON DECEMBER 31, 1986 BY BASE OFFENSE

| INSTITUTION | TOTAL | VIOLENT CRIMES | HOMICIDE | SEX ASSAULT | ASSAULT | ROBBERY | OTHER SEX | OTHER PERSONS OFFENSES | PROPERTY OFFENSES | PUBLIC POLICY | NARC VIOLATION | LAW | NOT CODED |
|------------------|----------------|-------------------|--------------|---------------|--------------|--------------|-------------|---------------------------|----------------------|---------------|----------------|-----|--------------|
| ADTC | 359 100.00% | 355 98.89% | 0 .00% | 314 88.45% | 7 1.97% | 1 .28% | 33 9.30% | 0 .00% | 0 .00% | 0 .00% | 0 .00% | | 4 1.11% |
| Clinton Women | 411 100.00% | 195 47.45% | 73 37.44% | 4 2.05% | 45 23.08% | 73 37.44% | 0 .00% | 10 2.43% | 91 22.14% | 11 2.68% | 70 17.03% | | 34 8.27% |
| Newark/Essex Hse | 39 100.00% | 15 38.46% | 1 6.67% | 0 .00% | 7 46.67% | 7 46.67% | 0 .00% | 3 7.69% | 4 10.26% | 2 5.13% | 13 33.33% | | 2 5.13% |
| TOTAL | 809 100.00% | 565 69.84% | 74 13.10% | 318 56.28% | 59 10.44% | 81 14.34% | 33 5.84% | 13 1.61% | 95 11.74% | 13 1.61% | 83 10.26% | | 40 4.94% |

All offenders at the Adult Diagnostic and Treatment Center were committed for violent crimes.

One hundred ninety-five or 47% of the 411 offenders at Clinton Institution for Women were incarcerated for violent crimes.

1870

OFFENDERS IN NEW JERSEY CORRECTIONAL INSTITUTIONS ON DECEMBER 31, 1986
BY TOTAL TERM AT ADMISSION

"Total Term at Admission" is the total maximum term imposed for each offender at the time of commitment from the community or from parole. This includes the aggregate term for those admitted with multiple sentences. Additional sentences received following initial admission are not reflected.

| OFFENDERS IN NEW JERSEY CORRECTIONAL INSTITUTIONS ON DECEMBER 31, 1986 BY TOTAL TERM AT ADMISSION | | | | | | | |
|---|-------|----------------|---------------|-------------|---------------|---------------------|---------------------|
| Total Term At Admission | Total | Prison Complex | Youth Complex | ADTC Avenel | Clinton Women | Juvenile Facilities | Newark/Essex Houses |
| TOTAL OFFENDERS (NUMBER) | 12303 | 7412 | 3337 | 359 | 411 | 745 | 39 |
| 1 yr. | 296 | 105 | 87 | 0 | 19 | 81 | 4 |
| 2-5 yrs. | 3791 | 1569 | 1484 | 49 | 160 | 509 | 20 |
| 6-9 yrs. | 1639 | 970 | 527 | 56 | 58 | 21 | 7 |
| 10-14 yrs. | 2003 | 1237 | 609 | 88 | 49 | 16 | 4 |
| 15 years | 1161 | 821 | 256 | 49 | 27 | 6 | 2 |
| 16-19 yrs. | 248 | 200 | 37 | 6 | 3 | 2 | 0 |
| 20 yrs. or more | 1951 | 1600 | 181 | 106 | 50 | 14 | 0 |
| Life Sentence | 647 | 602 | 26 | 1 | 13 | 5 | 0 |
| Capital Sentence | 23 | 23 | 0 | 0 | 0 | 0 | 0 |
| Not Coded | 544 | 285 | 130 | 4 | 32 | 91 | 2 |
| TOTAL OFFENDERS (PERCENT) | 100 | 100 | 100 | 100 | 100 | 100 | 100 |
| 1 yr. | 2 | 1 | 3 | 0 | 5 | 11 | 10 |
| 2-5 yrs. | 31 | 21 | 44 | 13 | 39 | 68 | 52 |
| 6-9 yrs. | 13 | 13 | 16 | 16 | 14 | 3 | 18 |
| 10-14 yrs. | 16 | 17 | 18 | 25 | 12 | 2 | 10 |
| 15 years | 10 | 11 | 8 | 13 | 7 | 1 | 5 |
| 16-19 years | 2 | 3 | 1 | 2 | 0 | 0 | 0 |
| 20 yrs. or more | 17 | 22 | 5 | 30 | 12 | 2 | 0 |
| Life Sentence | 5 | 8 | 1 | 0 | 3 | 1 | 0 |
| Capital Sentence | 0 | 0 | 0 | 0 | 0 | 0 | 0 |
| Not Coded | 4 | 4 | 4 | 1 | 8 | 12 | 5 |

Among New Jersey State Correctional Offenders:

33% are serving terms of 1 - 5 years,

13% are serving terms of 6 - 9 years,

53% are serving terms of 10 years or more, which includes 647 offenders serving Life Sentences.

PRISON COMPLEX ON DECEMBER 31, 1986

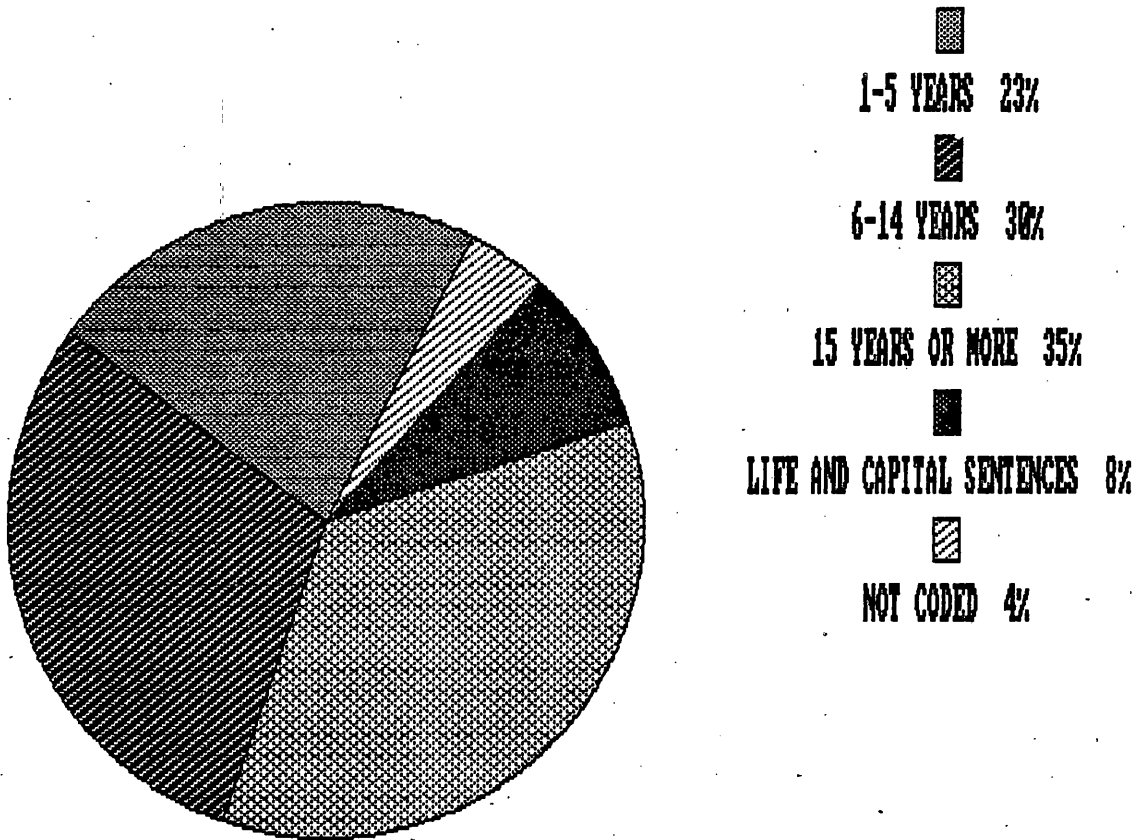

TOTAL TERM

Almost two-thirds (62%) of all offenders at Trenton Main are serving sentences of 20 years or more, with 366 or 30% of those serving life sentences.

Fifty-nine percent (59%) of all offenders at Rahway and its satellite units are serving sentences of 15 years or more with 573 serving sentences greater than 20 years, 121 or 21% of whom are serving life sentences.

Almost one-half (45%) of all offenders at Leesburg and its satellite units are serving sentences of 10 years or more, and 50% of all offenders at Leesburg Farm are serving sentences of less than 10 years.

PRISON COMPLEX OFFENDERS ON DECEMBER 31, 1986 BY TOTAL TERM AT ADMISSION

| INSTITUTION | TOTAL OFFENDERS | 1 YEAR | 2-5 YEARS | 6-9 YEARS | 10-14 YEARS | 15 YEARS | 16-19 YEARS | 20 + YEARS | LIFE SENTENCE | CAPITAL SENTENCE | NOT CODED |
|-------------------------|-----------------|--------------|----------------|---------------|----------------|---------------|--------------|----------------|---------------|------------------|--------------|
| Trenton Main | 1943 100.00% | 11 .57% | 164 8.44% | 97 4.99% | 176 9.06% | 122 6.28% | 41 2.11% | 843 43.39% | 366 18.84% | 23 1.18% | 100 5.15% |
| Vroom Readjustment | 135 100.00% | 0 .00% | 23 17.04% | 9 6.67% | 17 12.59% | 22 16.30% | 5 3.70% | 36 26.67% | 20 14.81% | 0 .00% | 3 2.22% |
| Jones Farm | 116 100.00% | 9 7.76% | 94 81.03% | 3 2.59% | 2 1.72% | 0 .00% | 0 .00% | 1 .86% | 0 .00% | 0 .00% | 7 6.03% |
| Trenton and Satellites | 2194 100.00% | 20 .91% | 281 12.81% | 109 4.97% | 195 8.89% | 144 6.56% | 46 2.10% | 880 40.11% | 386 17.59% | 23 1.05% | 110 5.01% |
| Rahway Main | 1402 100.00% | 3 .21% | 144 10.27% | 114 8.13% | 236 16.83% | 237 16.90% | 77 5.49% | 433 30.88% | 121 8.63% | 0 .00% | 37 2.64% |
| Rahway Camp | 113 100.00% | 1 .88% | 25 22.12% | 22 19.47% | 28 24.78% | 19 16.81% | 5 4.42% | 10 8.85% | 0 .00% | 0 .00% | 3 2.65% |
| Marlboro Camp | 123 100.00% | 1 .81% | 23 18.70% | 33 26.83% | 28 22.76% | 22 17.89% | 5 4.07% | 9 7.32% | 0 .00% | 0 .00% | 2 1.63% |
| Rahway and Satellites | 1638 100.00% | 5 .31% | 192 11.72% | 169 10.32% | 292 17.83% | 278 16.97% | 87 5.31% | 452 27.59% | 121 7.39% | 0 .00% | 42 2.56% |
| Leesburg Medium | 816 100.00% | 22 2.70% | 261 31.99% | 132 16.18% | 127 15.56% | 79 9.68% | 17 2.08% | 94 11.52% | 52 6.37% | 0 .00% | 32 3.92% |
| Leesburg Farm | 520 100.00% | 11 2.12% | 148 28.46% | 99 19.04% | 85 16.35% | 56 10.77% | 14 2.69% | 58 11.15% | 32 6.15% | 0 .00% | 17 3.27% |
| Ancora Unit | 120 100.00% | 5 4.17% | 55 45.83% | 22 18.33% | 25 20.83% | 6 5.00% | 2 1.67% | 1 .83% | 2 1.67% | 0 .00% | 2 1.67% |
| Leesburg and Satellites | 1456 100.00% | 38 2.61% | 464 31.87% | 253 17.38% | 237 16.28% | 141 9.68% | 33 2.27% | 153 10.51% | 86 5.91% | 0 .00% | 51 3.50% |
| Mid-State Facility | 469 100.00% | 18 3.84% | 190 40.51% | 144 30.70% | 86 18.34% | 9 1.92% | 0 .00% | 3 .64% | 0 .00% | 0 .00% | 19 4.05% |
| Southern State | 1183 100.00% | 18 1.52% | 354 29.92% | 217 18.34% | 314 26.54% | 167 14.12% | 18 1.52% | 44 3.72% | 3 .25% | 0 .00% | 48 4.06% |
| Riverfront | 432 100.00% | 3 .69% | 77 17.82% | 71 16.44% | 106 24.54% | 77 17.82% | 16 3.70% | 66 15.28% | 3 .69% | 0 .00% | 13 3.01% |
| Clinton Men | 40 100.00% | 3 7.50% | 11 27.50% | 7 17.50% | 7 17.50% | 5 12.50% | 0 .00% | 2 5.00% | 3 7.50% | 0 .00% | 2 5.00% |
| TOTAL | 7412 100.00% | 105 1.42% | 1569 21.17% | 970 13.09% | 1237 16.69% | 821 11.08% | 200 2.70% | 1600 21.59% | 602 8.12% | 23 .31% | 285 3.85% |

YOUTH COMPLEX ON DECEMBER 31, 1986

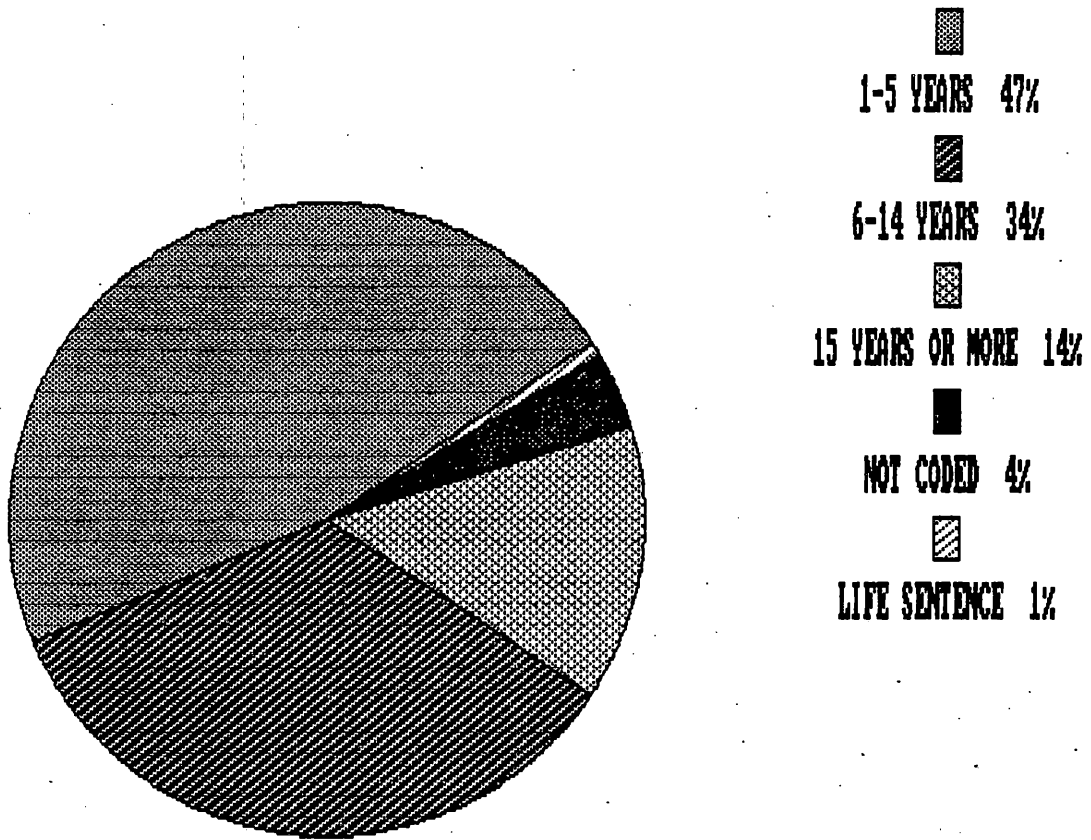

TOTAL TERM

YOUTH COMPLEX OFFENDERS ON DECEMBER 31, 1986 BY TOTAL TERM AT ADMISSION

| INSTITUTION | TOTAL OFFENDERS | 1 YEAR | 2-5 YEARS | 6-9 YEARS | 10-14 YEARS | 15 YEARS | 16-19 YEARS | 20 + YEARS | LIFE SENTENCE | CAPITAL SENTENCE | NOT CODED |
|---------------------------|-----------------|-------------|----------------|---------------|---------------|---------------|-------------|--------------|---------------|------------------|--------------|
| Ydvl-Corr-Main | 948 100.00% | 24 2.53% | 318 33.54% | 139 14.66% | 201 21.20% | 105 11.08% | 14 1.48% | 88 9.28% | 16 1.69% | 0 .00% | 43 4.54% |
| Wharton Tract | 58 100.00% | 5 8.62% | 35 60.34% | 7 12.07% | 11 18.97% | 0 .00% | 0 .00% | 0 .00% | 0 .00% | 0 .00% | 0 .00% |
| Yardville and Satellite | 1006 100.00% | 29 2.88% | 353 35.09% | 146 14.51% | 212 21.07% | 105 10.44% | 14 1.39% | 88 8.75% | 16 1.59% | 0 .00% | 43 4.27% |
| Bordentown Main | 962 100.00% | 15 1.56% | 293 30.46% | 144 14.97% | 221 22.97% | 114 11.85% | 23 2.39% | 92 9.56% | 10 1.04% | 0 .00% | 50 5.20% |
| NPI Unit | 49 100.00% | 3 6.12% | 22 44.90% | 6 12.24% | 14 28.57% | 4 8.16% | 0 .00% | 0 .00% | 0 .00% | 0 .00% | 0 .00% |
| New Lisbon | 71 100.00% | 3 4.23% | 26 36.62% | 17 23.94% | 19 26.76% | 4 5.63% | 0 .00% | 0 .00% | 0 .00% | 0 .00% | 2 2.82% |
| Bordentown and Satellites | 1082 100.00% | 21 1.94% | 341 31.52% | 167 15.43% | 254 23.48% | 122 11.28% | 23 2.13% | 92 8.50% | 10 .92% | 0 .00% | 52 4.81% |
| Annandale Main | 1059 100.00% | 25 2.36% | 669 63.17% | 178 16.81% | 128 12.09% | 26 2.46% | 0 .00% | 1 .09% | 0 .00% | 0 .00% | 32 3.02% |
| Stokes Unit | 86 100.00% | 4 4.65% | 54 62.79% | 17 19.77% | 8 9.30% | 1 1.16% | 0 .00% | 0 .00% | 0 .00% | 0 .00% | 2 2.33% |
| High Point | 104 100.00% | 8 7.69% | 67 64.42% | 19 18.27% | 7 6.73% | 2 1.92% | 0 .00% | 0 .00% | 0 .00% | 0 .00% | 1 .96% |
| Annandale and Satellites | 1249 100.00% | 37 2.96% | 790 63.25% | 214 17.13% | 143 11.45% | 29 2.32% | 0 .00% | 1 .08% | 0 .00% | 0 .00% | 35 2.80% |
| YOUTH TOTAL | 3337 100.00% | 87 2.61% | 1484 44.47% | 527 15.79% | 609 18.25% | 256 7.67% | 37 1.11% | 181 5.42% | 26 .78% | 0 .00% | 130 3.90% |

Forty-six percent (46%) of the offenders at Bordentown Correctional Institution and 43% of the offenders at Yardville Correctional Institution are serving sentences of 10 years or more.

Eighty-three percent (83%) of the offenders at Annandale Correctional Institution 52% of the offenders at Yardville Correctional Institution and 49% of the offenders at Bordentown Correctional Institution are serving sentences of less than ten years.

Twenty-six (26) Youth Complex offenders are serving life sentences.

JUVENILE COMPLEX ON DECEMBER 31, 1986

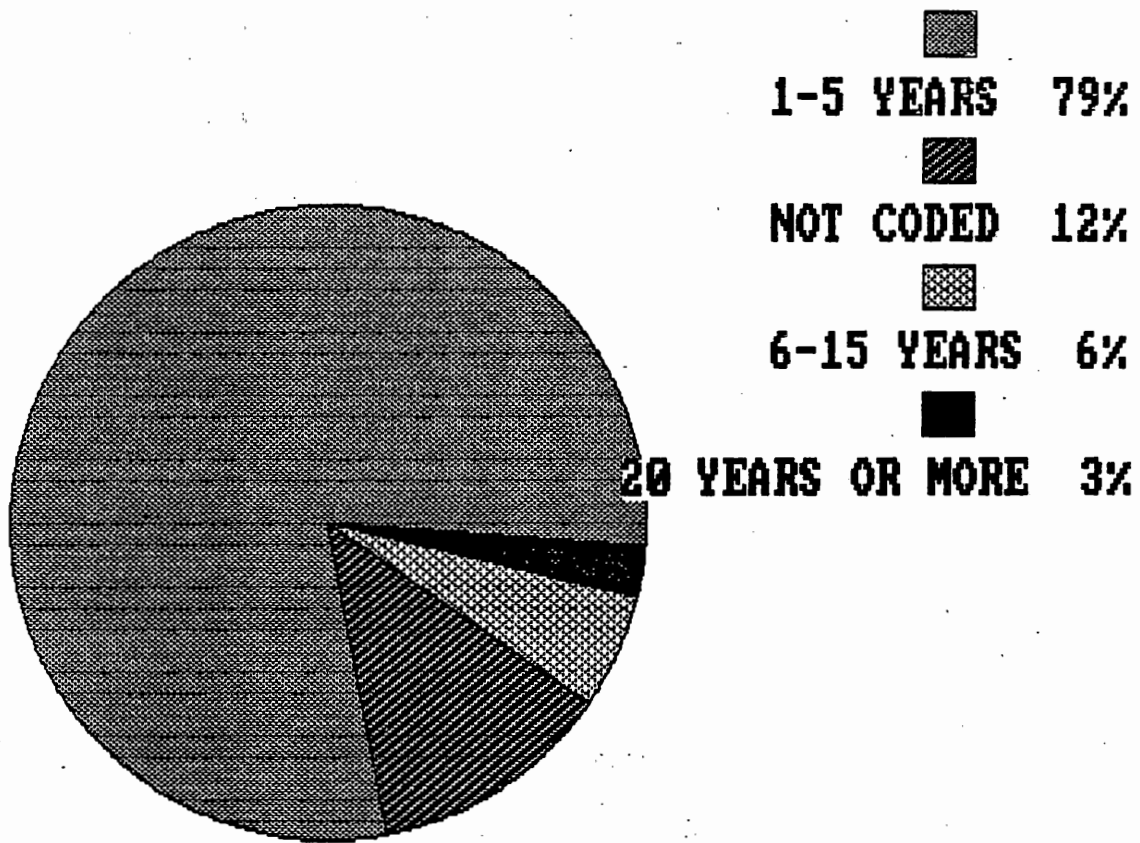

TOTAL TERM

JUVENILE COMPLEX OFFENDERS ON DECEMBER 31, 1986 BY TOTAL TERM AT ADMISSION

| INSTITUTION | TOTAL OFFENDERS | 1 YEAR | 2-5 YEARS | 6-9 YEARS | 10-14 YEARS | 15 YEARS | 16-19 YEARS | 20 + YEARS | LIFE SENTENCE | CAPITAL SENTENCE | NOT CODED |
|----------------|-----------------|--------------|---------------|-------------|-------------|------------|-------------|-------------|---------------|------------------|--------------|
| Jamesburg | 436 100.00% | 52 11.93% | 287 65.83% | 11 2.52% | 15 3.44% | 5 1.15% | 1 .23% | 9 2.06% | 5 1.15% | 0 .00% | 51 11.70% |
| Skillman Boys | 185 100.00% | 15 8.11% | 134 72.43% | 4 2.16% | 0 .00% | 0 .00% | 0 .00% | 2 1.08% | 0 .00% | 0 .00% | 30 16.22% |
| Skillman Girls | 13 100.00% | 2 15.38% | 5 38.46% | 0 .00% | 0 .00% | 1 7.69% | 0 .00% | 0 .00% | 0 .00% | 0 .00% | 5 38.46% |
| Juv-Med-Sec | 111 100.00% | 12 10.81% | 83 74.77% | 6 5.41% | 1 .90% | 0 .00% | 1 .90% | 3 2.70% | 0 .00% | 0 .00% | 5 4.50% |
| JUVENILE TOTAL | 745 100.00% | 81 10.87% | 509 68.32% | 21 2.82% | 16 2.15% | 6 .81% | 2 .27% | 14 1.88% | 5 .67% | 0 .00% | 91 12.21% |

Nearly 8 out of 10 offenders in the Juvenile Complex are serving sentences of five years or less.

Please Note: The Jamesburg Training School for Boys was utilizing thirteen para-professional adult offenders as of December 31, 1986 as Teachers Aides.

ADTC

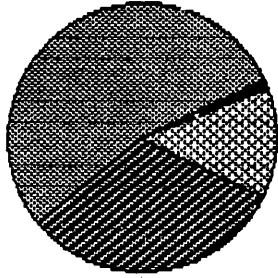

| | |
|------------------|-----|
| 6-15 YEARS | 54% |
| 16 YEARS OR MORE | 32% |
| 1-5 YEARS | 13% |
| NOT CODED | 1% |

CLINTON WOMEN

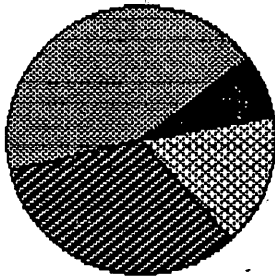

| | |
|------------------|-----|
| 1-5 YEARS | 44% |
| 6-15 YEARS | 33% |
| 16 YEARS OR MORE | 15% |
| NOT CODED | 8% |

NEWARK/ESSEX HOUSES

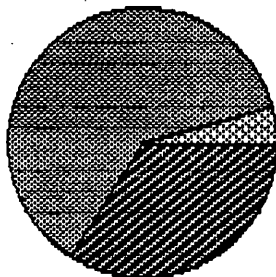

| | |
|------------|-----|
| 1-5 YEARS | 62% |
| 6-15 YEARS | 33% |
| NOT CODED | 5% |

TOTAL TERM

ADTC, CLINTON-WOMEN AND NEWARK/ESSEX HOUSE OFFENDERS ON DECEMBER 31, 1986 BY TOTAL TERM AT ADMISSION

| INSTITUTION | TOTAL OFFENDERS | 1 YEAR | 2-5 YEARS | 6-9 YEARS | 10-14 YEARS | 15 YEARS | 16-19 YEARS | 20 + YEARS | LIFE SENTENCE | CAPITAL SENTENCE | NOT CODED |
|------------------|-----------------|-------------|---------------|---------------|---------------|--------------|-------------|---------------|---------------|------------------|-------------|
| ADTC | 359 100.00% | 0 .00% | 49 13.65% | 56 15.60% | 88 24.51% | 49 13.65% | 6 1.67% | 106 29.53% | 1 .28% | 0 .00% | 4 1.11% |
| Clinton Women | 411 100.00% | 19 4.62% | 160 38.93% | 58 14.11% | 49 11.92% | 27 6.57% | 3 .73% | 50 12.17% | 13 3.16% | 0 .00% | 32 7.79% |
| Newark/Essex Hse | 39 100.00% | 4 10.26% | 20 51.28% | 7 17.95% | 4 10.26% | 2 5.13% | 0 .00% | 0 .00% | 0 .00% | 0 .00% | 2 5.13% |
| TOTAL | 809 100.00% | 23 2.84% | 229 28.31% | 121 14.96% | 141 17.43% | 78 9.64% | 9 1.11% | 156 19.28% | 14 1.73% | 0 .00% | 38 4.70% |

Forty-five percent (45%) of the offenders at the Adult Diagnostic and Treatment Center are serving sentences of 15 years or more.

More than one-third of the female offenders at Clinton are serving sentences greater than 10 years, of which 13 (10%) are serving life sentences.

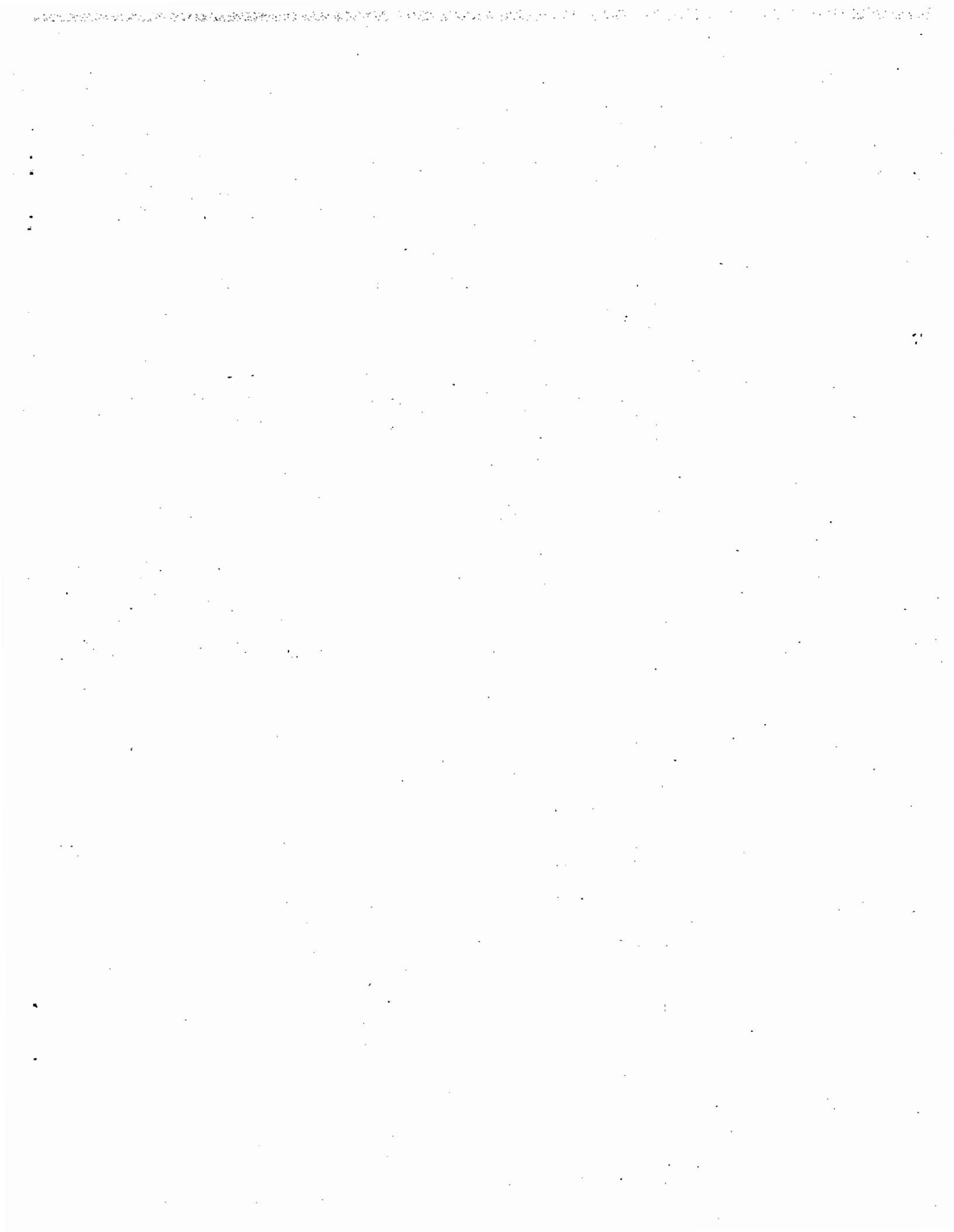

OFFENDERS IN CORRECTIONAL INSTITUTIONS ON DECEMBER 31, 1986
BY RACE/ETHNIC IDENTIFICATION

In these tabulations, an Hispanic is a person of Mexican, Puerto Rican, Cuban, Central or South American or other Spanish culture or origin, (Spain, Portugal), regardless of complexion.

| OFFENDERS IN CORRECTIONAL INSTITUTIONS ON DECEMBER 31, 1986 BY RACE/ETHNIC IDENTIFICATION | | | | | | | |
|---|-------|----------------|---------------|-------------|---------------|---------------------|------------------|
| Ethnic Identification | Total | Prison Complex | Youth Complex | ADTC Avenel | Clinton Women | Juvenile Facilities | Newark/Es Houses |
| TOTAL OFFENDERS (NUMBER) | 12303 | 7412 | 3337 | 359 | 411 | 745 | 39 |
| White | 3374 | 1944 | 937 | 239 | 118 | 131 | 5 |
| Black | 7214 | 4381 | 1968 | 100 | 250 | 487 | 28 |
| Hispanic | 1673 | 1067 | 423 | 18 | 36 | 123 | 6 |
| Other | 18 | 10 | 5 | 1 | 0 | 2 | 0 |
| Not Coded | 24 | 10 | 4 | 1 | 7 | 2 | 0 |
| <hr/> | | | | | | | |
| TOTAL OFFENDERS (PERCENT) | 100 | 100 | 100 | 100 | 100 | 100 | 100 |
| White | 27 | 27 | 28 | 67 | 29 | 18 | 13 |
| Black | 59 | 59 | 59 | 28 | 61 | 65 | 72 |
| Hispanic | 14 | 14 | 13 | 5 | 9 | 17 | 15 |
| Other | 0 | 0 | 0 | 0 | 0 | 0 | 0 |
| Not Coded | 0 | 0 | 0 | 0 | 1 | 0 | 0 |

On December 31, 1986, 59% of all State Correctional Institution offenders were Black, 27% were White and 16% were Hispanic.

AMONG CORRECTION COMPLEXES:

- The largest proportions of black offenders were in Newark/Essex Houses (72%), the Women's Correctional Institution at Clinton (61%) and the Prison and Youth Complexes (59%).
- The largest proportion of white offenders was at the Avenel Adult Diagnostic and Treatment Center (67%).
- The largest proportions of Hispanic offenders were in the Juvenile Complex and in Newark/Essex Houses (17% and 15% respectively).

PRISON COMPLEX ON DECEMBER 31, 1986

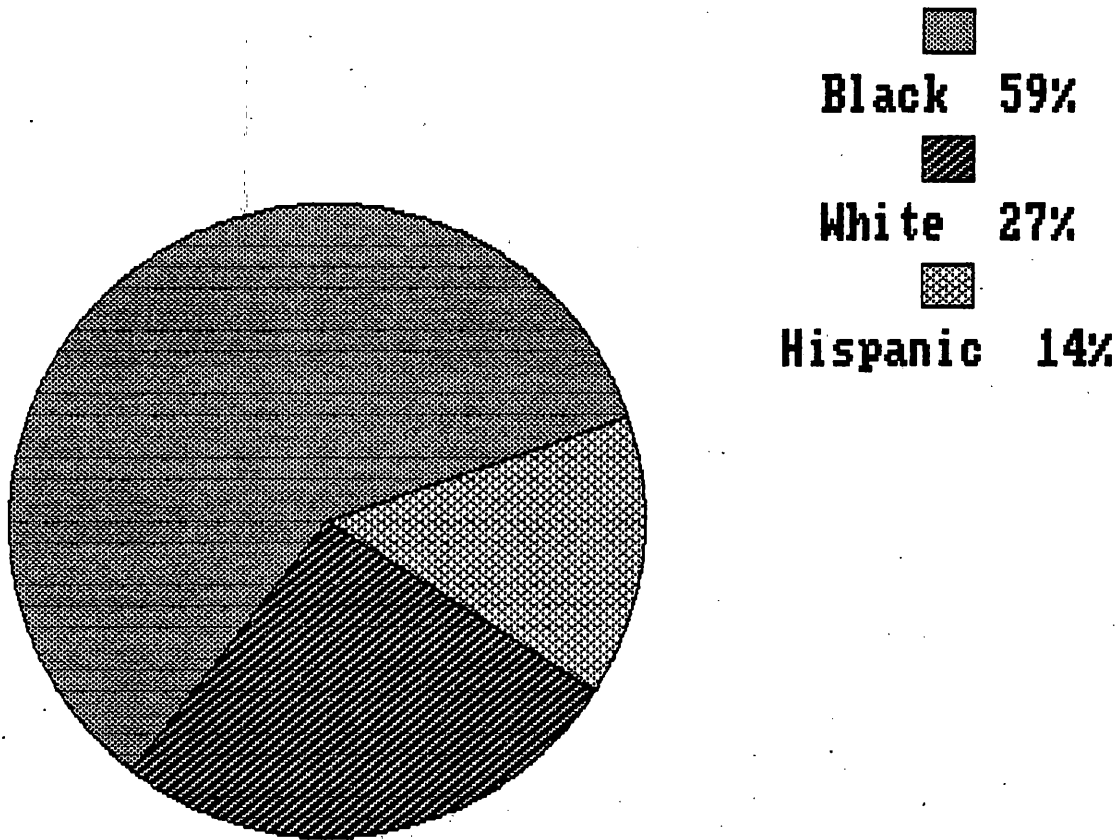

RACE/ETHNIC IDENTIFICATION

The largest proportions of Black offenders were at the Marlboro Camp, Rahway Camp (68%), Rahway Main (68%) and Leesburg Farm (65%).

The largest proportions of White offenders were at the Clinton Men's Unit (58%), Leesburg State Prison (35%), Southern State Correctional Facility (34%) and Jones Farm (29%).

The largest proportions of Hispanic offenders were at Mid-State Correctional Facility (25%), Ancora Unit (19%) and Jones Farm (19%).

PRISON COMPLEX OFFENDERS ON DECEMBER 31, 1986 BY RACE/ETHNIC IDENTIFICATION

| INSTITUTION | TOTAL OFFENDERS | WHITE | BLACK | HISPANIC | AMERICAN INDIAN | ASIAN PACF ISL | OTHER | NOT CODED |
|-------------------------|-----------------|----------------|----------------|----------------|-----------------|----------------|-----------|------------|
| Trenton Main | 1943 100.00% | 442 22.75% | 1224 63.00% | 268 13.79% | 0 .00% | 0 .00% | 4 .21% | 5 .26% |
| Vroom Readjustment | 135 100.00% | 39 28.89% | 87 64.44% | 9 6.67% | 0 .00% | 0 .00% | 0 .00% | 0 .00% |
| Jones Farm | 116 100.00% | 34 29.31% | 60 51.72% | 22 18.97% | 0 .00% | 0 .00% | 0 .00% | 0 .00% |
| Trenton and Satellites | 2194 100.00% | 515 23.47% | 1371 62.49% | 299 13.63% | 0 .00% | 0 .00% | 4 .18% | 5 .23% |
| Rahway Main | 1402 100.00% | 252 17.97% | 949 67.69% | 199 14.19% | 0 .00% | 1 .07% | 0 .00% | 1 .07% |
| Rahway Camp | 113 100.00% | 20 17.70% | 77 68.14% | 15 13.27% | 0 .00% | 0 .00% | 0 .00% | 1 .88% |
| Marlboro Camp | 123 100.00% | 23 18.70% | 87 70.73% | 12 9.76% | 0 .00% | 1 .81% | 0 .00% | 0 .00% |
| Rahway and Satellites | 1638 100.00% | 295 18.01% | 1113 67.95% | 226 13.80% | 0 .00% | 2 .12% | 0 .00% | 2 .12% |
| Leesburg Medium | 816 100.00% | 286 35.05% | 429 52.57% | 98 12.01% | 0 .00% | 1 .12% | 0 .00% | 2 .25% |
| Leesburg Farm | 520 100.00% | 121 23.27% | 340 65.38% | 56 10.77% | 0 .00% | 0 .00% | 2 .38% | 1 .19% |
| Ancora Unit | 120 100.00% | 31 25.83% | 66 55.00% | 23 19.17% | 0 .00% | 0 .00% | 0 .00% | 0 .00% |
| Leesburg and Satellites | 1456 100.00% | 438 30.08% | 835 57.35% | 177 12.16% | 0 .00% | 1 .07% | 2 .14% | 3 .21% |
| Mid-State Facility | 469 100.00% | 136 29.00% | 216 46.06% | 117 24.95% | 0 .00% | 0 .00% | 0 .00% | 0 .00% |
| Southern State | 1183 100.00% | 397 33.56% | 607 51.31% | 179 15.13% | 0 .00% | 0 .00% | 0 .00% | 0 .00% |
| Riverfront | 432 100.00% | 140 32.41% | 225 52.08% | 66 15.28% | 0 .00% | 1 .23% | 0 .00% | 0 .00% |
| Clinton Men | 40 100.00% | 23 57.50% | 14 35.00% | 3 7.50% | 0 .00% | 0 .00% | 0 .00% | 0 .00% |
| TOTAL | 7412 100.00% | 1944 26.23% | 4381 59.11% | 1067 14.40% | 0 .00% | 4 .05% | 6 .08% | 10 .13% |

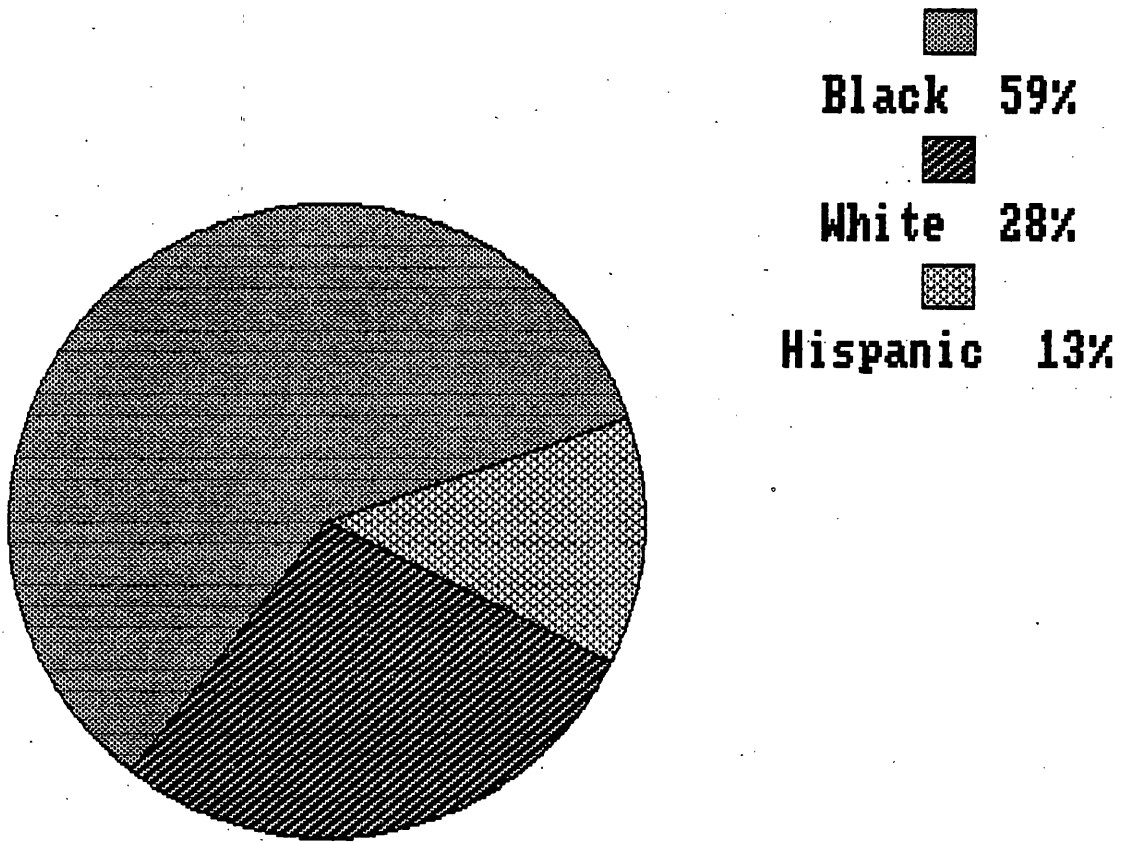

RACE/ETHNIC IDENTIFICATION

YOUTH COMPLEX OFFENDERS ON DECEMBER 31, 1986 BY RACE/ETHNIC IDENTIFICATION

| INSTITUTION | TOTAL OFFENDERS | RACE/ETHNIC IDENTIFICATION | | | | | | NOT CODED |
|------------------------------|--------------------|----------------------------|----------------|---------------|--------------------|-------------------|-----------|--------------|
| | | WHITE | BLACK | HISPANIC | AMERICAN INDIAN | ASIAN PACF ISL | OTHER | |
| Yrvl-Corr-Main | 948 100.00% | 347 36.60% | 473 49.89% | 127 13.40% | 0 .00% | 0 .00% | 0 .00% | 1 .11% |
| Wharton Tract | 58 100.00% | 25 43.10% | 28 48.28% | 5 8.62% | 0 .00% | 0 .00% | 0 .00% | 0 .00% |
| Yardville and Satellite | 1006 100.00% | 372 36.98% | 501 49.80% | 132 13.12% | 0 .00% | 0 .00% | 0 .00% | 1 .10% |
| Bordentown Main | 962 100.00% | 199 20.69% | 651 67.67% | 108 11.23% | 0 .00% | 0 .00% | 3 .31% | 1 .10% |
| NPI Unit | 49 100.00% | 8 16.33% | 38 77.55% | 3 6.12% | 0 .00% | 0 .00% | 0 .00% | 0 .00% |
| New Lisbon | 71 100.00% | 16 22.54% | 47 66.20% | 8 11.27% | 0 .00% | 0 .00% | 0 .00% | 0 .00% |
| Bordentown and Satellites | 1082 100.00% | 223 20.61% | 736 68.02% | 119 11.00% | 0 .00% | 0 .00% | 3 .28% | 1 .09% |
| Annandale Main | 1059 100.00% | 282 26.63% | 625 59.02% | 148 13.98% | 0 .00% | 1 .09% | 1 .09% | 2 .19% |
| Stokes Unit | 86 100.00% | 33 38.37% | 42 48.84% | 11 12.79% | 0 .00% | 0 .00% | 0 .00% | 0 .00% |
| High Point | 104 100.00% | 27 25.96% | 64 61.54% | 13 12.50% | 0 .00% | 0 .00% | 0 .00% | 0 .00% |
| Annandale and Satellites | 1249 100.00% | 342 27.38% | 731 58.53% | 172 13.77% | 0 .00% | 1 .08% | 1 .08% | 2 .16% |
| YOUTH TOTAL | 3337 100.00% | 937 28.08% | 1968 58.98% | 423 12.68% | 0 .00% | 1 .03% | 4 .12% | 4 .12% |

The largest proportions of Black offenders were at the NPI Unit (78%), Bordentown Youth Correctional Institution (68%) and New Lisbon (66%).

The largest proportions of White offenders were at Wharton Tract (39%), Stokes Unit (38%) and Yardville Correctional Institution (37%).

The largest proportions of Hispanic offenders were at Annandale Correctional Institution (14%), Yardville Correctional Institution (13%) and Stokes Unit (13%).

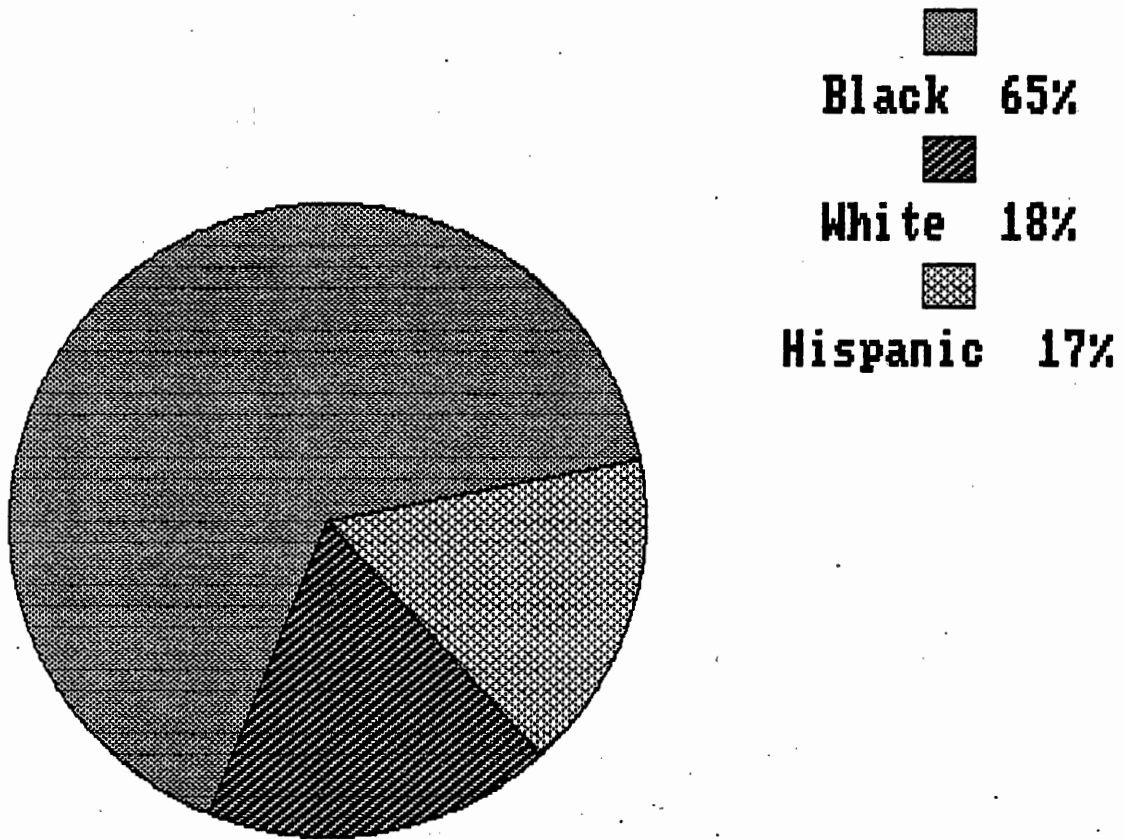

RACE/ETHNIC IDENTIFICATION

JUVENILE COMPLEX OFFENDERS ON DECEMBER 31, 1986 BY RACE/ETHNIC IDENTIFICATION

| INSTITUTION | TOTAL OFFENDERS | RACE/ETHNIC IDENTIFICATION | | | | | OTHER | NOT CODED |
|----------------|--------------------|----------------------------|---------------|---------------|--------------------|-------------------|-----------|--------------|
| | | WHITE | BLACK | HISPANIC | AMERICAN INDIAN | ASIAN PACF ISL | | |
| Jamesburg | 436 100.00% | 86 19.72% | 280 64.22% | 66 15.14% | 0 .00% | 0 .00% | 2 .46% | 2 .46% |
| Skillman Boys | 185 100.00% | 32 17.30% | 116 62.70% | 37 20.00% | 0 .00% | 0 .00% | 0 .00% | 0 .00% |
| Skillman Girls | 13 100.00% | 1 7.69% | 10 76.92% | 2 15.38% | 0 .00% | 0 .00% | 0 .00% | 0 .00% |
| Juv-Med-Sec | 111 100.00% | 12 10.81% | 81 72.97% | 18 16.22% | 0 .00% | 0 .00% | 0 .00% | 0 .00% |
| JUVENILE TOTAL | 745 100.00% | 131 17.58% | 487 65.37% | 123 16.51% | 0 .00% | 0 .00% | 2 .27% | 2 .27% |

The largest proportion of black offenders were at Jamesburg Boys 280 (64%) and Skillman Boys 116 (63%).

The largest proportion of white offenders was at Jamesburg Boys 86 (20%).

The largest proportion of Hispanic offenders was at Jamesburg Boys 66 (15%).

ADTC

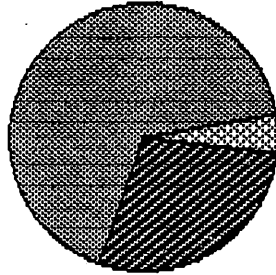

White 67%
Black 28%
Hispanic 5%

CLINTON WOMEN

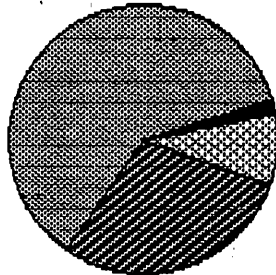

Black 61%
White 29%
Hispanic 9%
Not Coded 1%

NEWARK/ESSEX HOUSES

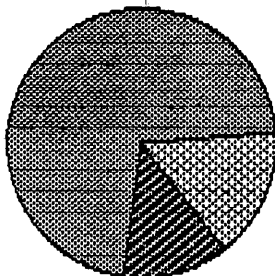

Black 72%
White 13%
Hispanic 15%

RACE/ETHNIC IDENTIFICATION

ADTC, CLINTON-WOMEN AND NEWARK/ESSEX HOUSES ON DECEMBER 31, 1987 BY RACE/ETHNIC IDENTIFICATION

| INSTITUTION | TOTAL OFFENDERS | RACE/ETHNIC IDENTIFICATION | | | | | | NOT CODED |
|------------------|--------------------|----------------------------|---------------|-------------|--------------------|-------------------|-----------|--------------|
| | | WHITE | BLACK | HISPANIC | AMERICAN INDIAN | ASIAN PACF ISL | OTHER | |
| ADTC | 359 100.00% | 239 66.57% | 100 27.86% | 18 5.01% | 1 .28% | 0 .00% | 0 .00% | 1 .28% |
| Clinton Women | 411 100.00% | 118 28.71% | 250 60.83% | 36 8.76% | 0 .00% | 0 .00% | 0 .00% | 7 1.70% |
| Newark/Essex Hse | 39 100.00% | 5 12.82% | 28 71.79% | 6 15.38% | 0 .00% | 0 .00% | 0 .00% | 0 .00% |
| TOTAL | 809 100.00% | 362 44.75% | 378 46.72% | 60 7.42% | 1 .12% | 0 .00% | 0 .00% | 8 .99% |

The largest proportion of white offenders was at the Adult Diagnostic and Treatment Center (67%).

The largest proportions of black offenders were at Newark House (79%) and the Clinton Institution for Women (61%).

The largest proportion of Hispanic offenders was at Newark House (18%).

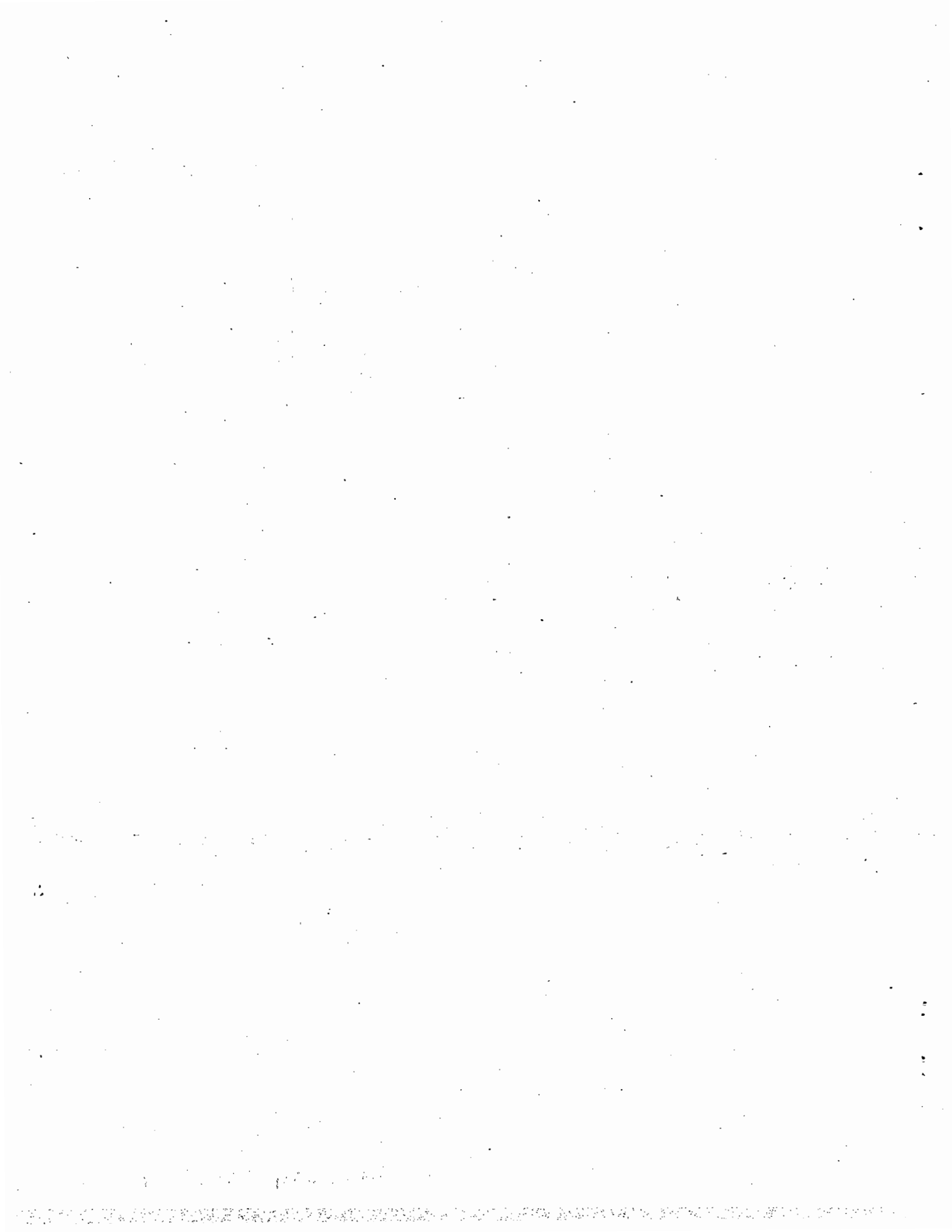

OFFENDERS IN NEW JERSEY CORRECTIONAL INSTITUTIONS ON DECEMBER 31, 1986
BY AGE GROUPS

The age of the offender is the offender's chronological age as of December 31, 1986.

| OFFENDERS IN CORRECTIONAL INSTITUTIONS ON DECEMBER 31, 1986 BY AGE GROUPS | | | | | | | |
|---|-------|----------------|---------------|-------------|---------------|---------------------|---------------------|
| Age Group | Total | Prison Complex | Youth Complex | ADTC Avenel | Clinton Women | Juvenile Facilities | Newark/Essex Houses |
| TOTAL OFFENDERS (NUMBER) | 12303 | 7412 | 3337 | 359 | 411 | 745 | 39 |
| 16 yrs or younger | 213 | 0 | 0 | 0 | 0 | 213 | 0 |
| 17-20 yrs | 1102 | 71 | 529 | 3 | 18 | 472 | 1 |
| 21-29 yrs | 5562 | 2654 | 2588 | 91 | 179 | 40 | 10 |
| 30-39 yrs | 3806 | 3279 | 209 | 130 | 159 | 9 | 20 |
| 40-59 yrs | 1501 | 1318 | 11 | 118 | 45 | 2 | 7 |
| 60 yrs or older | 117 | 89 | 0 | 17 | 10 | 0 | 1 |
| Not Coded | 2 | 1 | 0 | 0 | 0 | 9 | 0 |
| TOTAL OFFENDERS (PERCENT) | 100 | 100 | 100 | 100 | 100 | 100 | 100 |
| 16 yrs or younger | 2 | 0 | 0 | 0 | 0 | 30 | 0 |
| 17-20 yrs | 9 | 1 | 16 | 0 | 4 | 63 | 3 |
| 21-29 yrs | 45 | 36 | 78 | 25 | 44 | 5 | 25 |
| 30-39 yrs | 31 | 44 | 6 | 36 | 39 | 1 | 51 |
| 40-59 yrs | 12 | 18 | 0 | 33 | 11 | 0 | 18 |
| 60 yrs or older | 1 | 1 | 0 | 6 | 2 | 0 | 3 |
| Not Coded | 0 | 0 | 0 | 0 | 0 | 1 | 0 |

Eleven percent (11%) of all offenders in the Department of Corrections are younger than 20 years of age.

Eighty-nine percent (89%) of all offenders are 21 years of age or older. Of all offenders, nearly half (45%) are between the ages of 21 and 29 and 44% are older than 30 years.

PRISON COMPLEX ON DECEMBER 31, 1986

PERCENTAGE OF POPULATION

% OF POPULATION

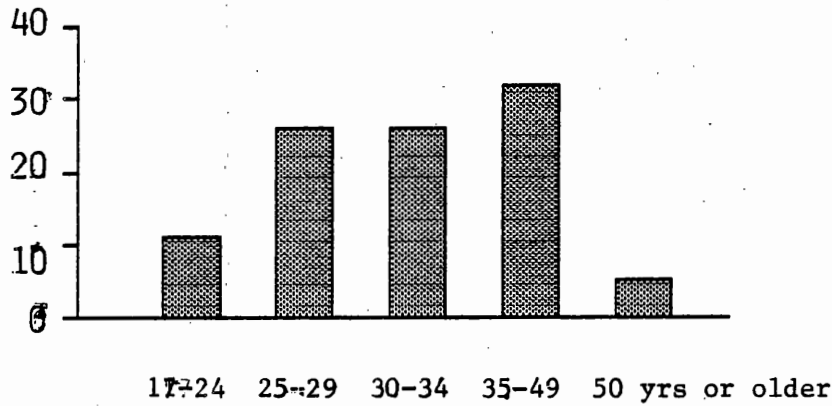

AGE GROUPS

Twenty-six (26%) of Prison Complex offenders are aged 25-29. This figure is very similar for the various units throughout the complex. Exceptions include Clinton Men's Unit, where the majority of offenders are over 50 years of age, and the Vroom Readjustment Unit with only 50% aged 29 or younger.

PRISON COMPLEX OFFENDERS ON DECEMBER 31, 1986 BY AGE GROUP

| INSTITUTION | TOTAL OFFENDERS | 8-12 | 13-14 | 15-16 | 17-18 | 19-20 | 21-24 | 25-29 | 30-34 | 35-39 | 40-49 | 50-59 | 60 + | NOT CODED |
|-------------------------|-----------------|-----------|-----------|-----------|-----------|-------------|---------------|----------------|----------------|----------------|----------------|--------------|--------------|-----------|
| Trenton Main | 1943 100.00% | 0 .00% | 0 .00% | 0 .00% | 7 .36% | 35 1.80% | 271 13.95% | 498 25.63% | 467 24.03% | 320 16.47% | 252 12.97% | 73 3.76% | 19 .98% | 1 .05% |
| Vroom Readjustment | 135 100.00% | 0 .00% | 0 .00% | 0 .00% | 0 .00% | 3 2.22% | 26 19.26% | 39 28.89% | 29 21.48% | 21 15.56% | 17 12.59% | 0 .00% | 0 .00% | 0 .00% |
| Jones Farm | 116 100.00% | 0 .00% | 0 .00% | 0 .00% | 0 .00% | 1 .86% | 3 2.59% | 32 27.59% | 33 28.45% | 19 16.38% | 21 18.10% | 5 4.31% | 2 1.72% | 0 .00% |
| Trenton and Satellites | 2194 100.00% | 0 .00% | 0 .00% | 0 .00% | 7 .32% | 39 1.78% | 300 13.67% | 569 25.93% | 529 24.11% | 360 16.41% | 290 13.22% | 78 3.56% | 21 .96% | 1 .05% |
| Rahway Main | 1402 100.00% | 0 .00% | 0 .00% | 0 .00% | 0 .00% | 6 .43% | 120 8.56% | 384 27.39% | 370 26.39% | 279 19.90% | 194 13.84% | 42 3.00% | 7 .50% | 0 .00% |
| Rahway Camp | 113 100.00% | 0 .00% | 0 .00% | 0 .00% | 0 .00% | 0 .00% | 13 11.50% | 30 26.55% | 31 27.43% | 28 24.78% | 7 6.19% | 3 2.65% | 1 .88% | 0 .00% |
| Marlboro Camp | 123 100.00% | 0 .00% | 0 .00% | 0 .00% | 0 .00% | 0 .00% | 12 9.76% | 42 34.15% | 34 27.64% | 18 14.63% | 17 13.82% | 0 .00% | 0 .00% | 0 .00% |
| Rahway and Satellites | 1638 100.00% | 0 .00% | 0 .00% | 0 .00% | 0 .00% | 6 .37% | 145 8.85% | 456 27.84% | 435 26.56% | 325 19.84% | 218 13.31% | 45 2.75% | 8 .49% | 0 .00% |
| Leesburg Medium | 816 100.00% | 0 .00% | 0 .00% | 0 .00% | 1 .12% | 6 .74% | 67 8.21% | 198 24.26% | 220 26.96% | 151 18.50% | 130 15.93% | 33 4.04% | 10 1.23% | 0 .00% |
| Leesburg Farm | 520 100.00% | 0 .00% | 0 .00% | 0 .00% | 0 .00% | 0 .00% | 30 5.77% | 120 23.08% | 149 28.65% | 104 20.00% | 86 16.54% | 23 4.42% | 8 1.54% | 0 .00% |
| Ancora Unit | 120 100.00% | 0 .00% | 0 .00% | 0 .00% | 0 .00% | 0 .00% | 7 5.83% | 22 18.33% | 46 38.33% | 23 19.17% | 19 15.83% | 3 2.50% | 0 .00% | 0 .00% |
| Leesburg and Satellites | 1456 100.00% | 0 .00% | 0 .00% | 0 .00% | 1 .07% | 6 .41% | 104 7.14% | 340 23.35% | 415 28.50% | 278 19.09% | 235 16.14% | 59 4.05% | 18 1.24% | 0 .00% |
| Mid-State Facility | 469 100.00% | 0 .00% | 0 .00% | 0 .00% | 0 .00% | 3 .64% | 35 7.46% | 123 26.23% | 128 27.29% | 81 17.27% | 63 13.43% | 31 6.61% | 5 1.07% | 0 .00% |
| Southern State | 1183 100.00% | 0 .00% | 0 .00% | 0 .00% | 0 .00% | 1 .08% | 95 8.03% | 316 26.71% | 340 28.74% | 213 18.01% | 161 13.61% | 45 3.80% | 12 1.01% | 0 .00% |
| Riverfront | 432 100.00% | 0 .00% | 0 .00% | 0 .00% | 1 .23% | 7 1.62% | 56 12.96% | 115 26.62% | 108 25.00% | 67 15.51% | 58 13.43% | 13 3.01% | 7 1.62% | 0 .00% |
| Clinton Men | 40 100.00% | 0 .00% | 0 .00% | 0 .00% | 0 .00% | 0 .00% | 0 .00% | 0 .00% | 0 .00% | 0 .00% | 5 12.50% | 17 42.50% | 18 45.00% | 0 .00% |
| TOTAL | 7412 100.00% | 0 .00% | 0 .00% | 0 .00% | 9 .12% | 62 .84% | 735 9.92% | 1919 25.89% | 1955 26.38% | 1324 17.86% | 1030 13.90% | 288 3.89% | 89 1.20% | 1 .01% |

YOUTH COMPLEX ON DECEMBER 31, 1986

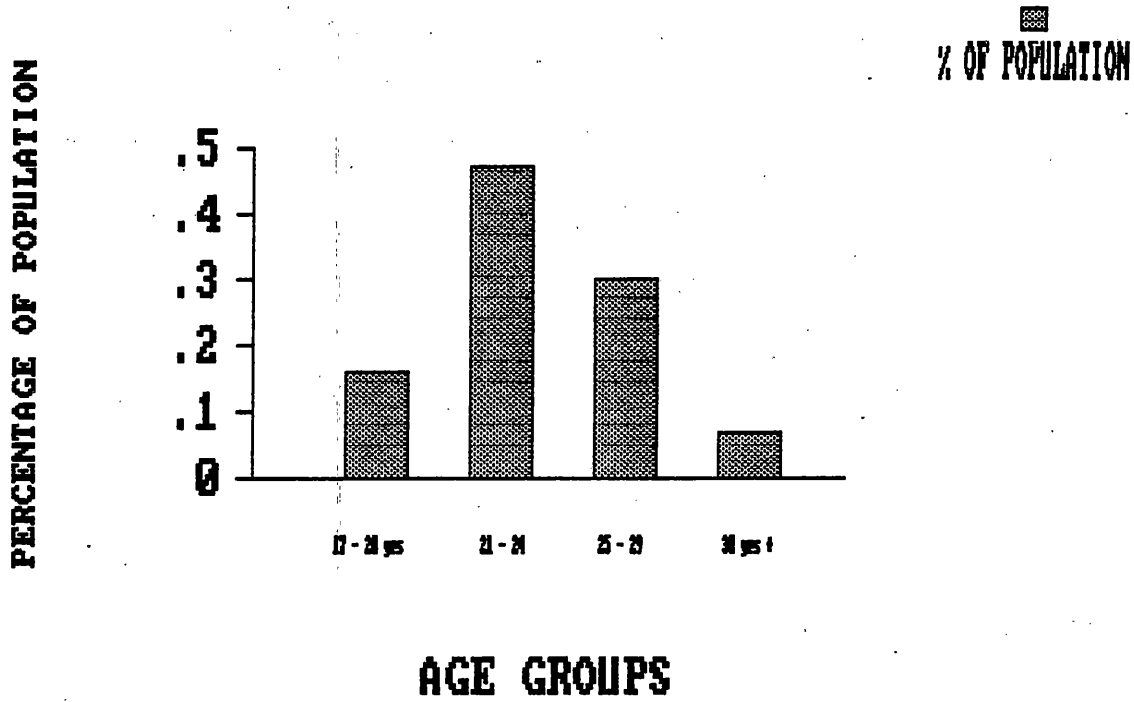

Almost 80% of all Youth Complex offenders are greater than 20 years of age and less than 30 years of age.

YOUTH COMPLEX OFFENDERS ON DECEMBER 31, 1986 BY AGE GROUPS

| INSTITUTION | TOTAL OFFENDERS | 8-12 | 13-14 | 15-16 | 17-18 | 19-20 | 21-24 | 25-29 | 30-34 | 35-39 | 40-49 | 50-59 | 60 + | NOT CODED |
|---------------------------|-----------------|-----------|-----------|-----------|-------------|---------------|----------------|----------------|--------------|-------------|------------|-----------|-----------|-----------|
| Ydl-Corr-Main | 948 100.00% | 0 .00% | 0 .00% | 0 .00% | 23 2.43% | 201 21.20% | 494 52.11% | 209 22.05% | 17 1.79% | 4 .42% | 0 .00% | 0 .00% | 0 .00% | 0 .00% |
| Wharton Tract | 58 100.00% | 0 .00% | 0 .00% | 0 .00% | 1 1.72% | 11 18.97% | 33 56.90% | 11 18.97% | 1 1.72% | 1 1.72% | 0 .00% | 0 .00% | 0 .00% | 0 .00% |
| Yardville and Satellite | 1006 100.00% | 0 .00% | 0 .00% | 0 .00% | 24 2.39% | 212 21.07% | 527 52.39% | 220 21.87% | 18 1.79% | 5 .50% | 0 .00% | 0 .00% | 0 .00% | 0 .00% |
| Bordentown Main | 962 100.00% | 0 .00% | 0 .00% | 0 .00% | 9 .94% | 60 6.24% | 440 45.74% | 383 39.81% | 57 5.93% | 11 1.14% | 2 .21% | 0 .00% | 0 .00% | 0 .00% |
| NPI Unit | 49 100.00% | 0 .00% | 0 .00% | 0 .00% | 0 .00% | 0 .00% | 14 28.57% | 25 51.02% | 10 20.41% | 0 .00% | 0 .00% | 0 .00% | 0 .00% | 0 .00% |
| New Lisbon | 71 100.00% | 0 .00% | 0 .00% | 0 .00% | 0 .00% | 3 4.23% | 34 47.89% | 30 42.25% | 4 5.63% | 0 .00% | 0 .00% | 0 .00% | 0 .00% | 0 .00% |
| Bordentown and Satellites | 1082 100.00% | 0 .00% | 0 .00% | 0 .00% | 9 .83% | 63 5.82% | 488 45.10% | 438 40.48% | 71 6.56% | 11 1.02% | 2 .18% | 0 .00% | 0 .00% | 0 .00% |
| Annandale Main | 1059 100.00% | 0 .00% | 0 .00% | 0 .00% | 17 1.61% | 184 17.37% | 474 44.76% | 296 27.95% | 64 6.04% | 17 1.61% | 6 .57% | 1 .09% | 0 .00% | 0 .00% |
| Stokes Unit | 86 100.00% | 0 .00% | 0 .00% | 0 .00% | 1 1.16% | 7 8.14% | 41 47.67% | 28 32.56% | 6 6.98% | 2 2.33% | 1 1.16% | 0 .00% | 0 .00% | 0 .00% |
| High Point | 104 100.00% | 0 .00% | 0 .00% | 0 .00% | 0 .00% | 12 11.54% | 41 39.42% | 35 33.65% | 10 9.62% | 5 4.81% | 1 .96% | 0 .00% | 0 .00% | 0 .00% |
| Annandale and Satellites | 1249 100.00% | 0 .00% | 0 .00% | 0 .00% | 18 1.44% | 203 16.25% | 556 44.52% | 359 28.74% | 80 6.41% | 24 1.92% | 8 .64% | 1 .08% | 0 .00% | 0 .00% |
| YOUTH TOTAL | 3337 100.00% | 0 .00% | 0 .00% | 0 .00% | 51 1.53% | 478 14.32% | 1571 47.08% | 1017 30.48% | 169 5.06% | 40 1.20% | 10 .30% | 1 .03% | 0 .00% | 0 .00% |

Sixty-three percent (63%) of offenders in the Youth Correctional Complex are under 24 years of age.

JUVENILE COMPLEX ON DECEMBER 31, 1986

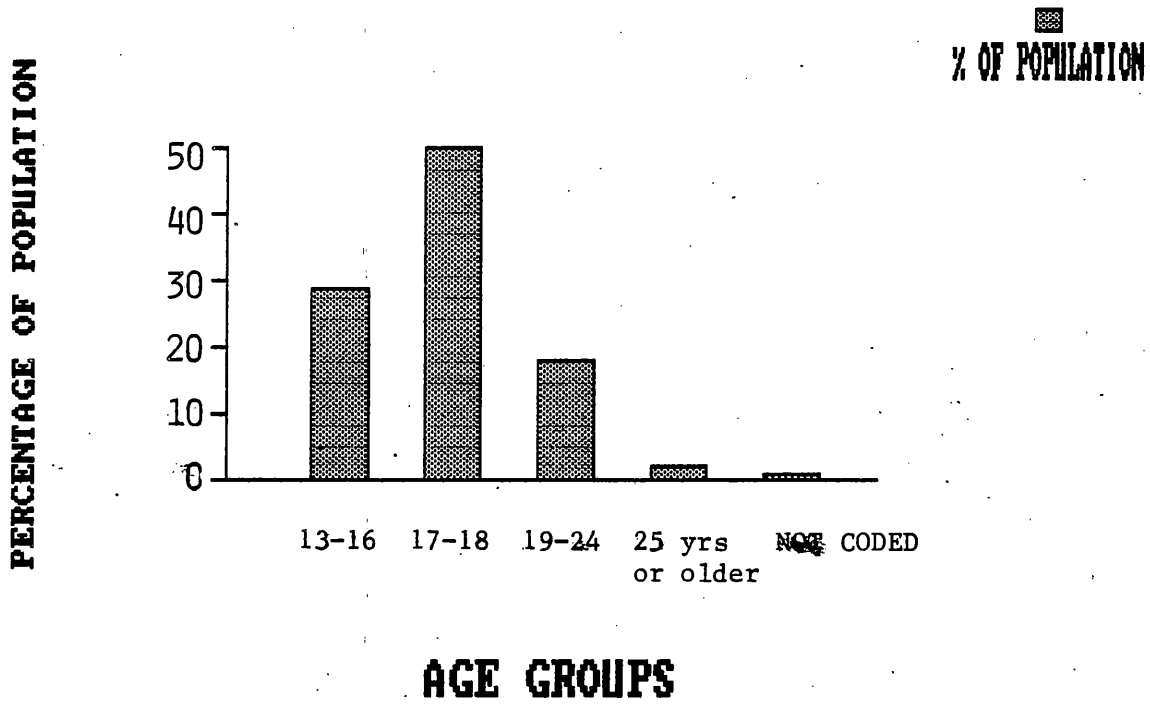

JUVENILE COMPLEX OFFENDERS ON DECEMBER 31, 1986 BY AGE GROUPS

| INSTITUTION | TOTAL OFFENDERS | | | | | | | | | | | | | NOT CODED |
|----------------|--------------------|-----------|--------------|---------------|---------------|--------------|-------------|-----------|-----------|------------|-----------|-----------|-----------|--------------|
| | | 8-12 | 13-14 | 15-16 | 17-18 | 19-20 | 21-24 | 25-29 | 30-34 | 35-39 | 40-49 | 50-59 | 60 + | |
| Jamesburg Boys | 436 100.00% | 0 .00% | 4 .92% | 61 13.99% | 254 58.26% | 68 15.60% | 35 8.03% | 3 .69% | 3 .69% | 6 1.38% | 2 .46% | 0 .00% | 0 .00% | 0 .00% |
| Skillman Boys | 185 100.00% | 0 .00% | 22 11.89% | 105 56.76% | 51 27.57% | 0 .00% | 0 .00% | 0 .00% | 0 .00% | 0 .00% | 0 .00% | 0 .00% | 0 .00% | 7 3.78% |
| Skillman Girls | 13 100.00% | 0 .00% | 0 .00% | 6 46.15% | 5 38.46% | 0 .00% | 0 .00% | 0 .00% | 0 .00% | 0 .00% | 0 .00% | 0 .00% | 0 .00% | 2 15.38% |
| Juv-Med-Sec | 111 100.00% | 0 .00% | 0 .00% | 15 13.51% | 65 58.56% | 29 26.13% | 2 1.80% | 0 .00% | 0 .00% | 0 .00% | 0 .00% | 0 .00% | 0 .00% | 0 .00% |
| JUVENILE TOTAL | 745 100.00% | 0 .00% | 26 3.49% | 187 25.10% | 375 50.34% | 97 13.02% | 37 4.97% | 3 .40% | 3 .40% | 6 .81% | 2 .27% | 0 .00% | 0 .00% | 9 1.21% |

Almost 80% of all Juveniles are under 18 years of age.

Almost 70% of all Skillman Boys are 16 years or age or younger.

Seventy-two percent (72%) of all Juvenile Medium Security Facility offenders are 18 years of age or younger.

Seventy-three (73%) all Jamesburg Boys are 18 years of age or less.

Please note: The Training School for Boys, Jamesburg was utilizing 13 para professional adult offenders on December 31, 1986 as Teachers Aids.

PERCENTAGE OF POPULATION

ADTC

% OF POPULATION

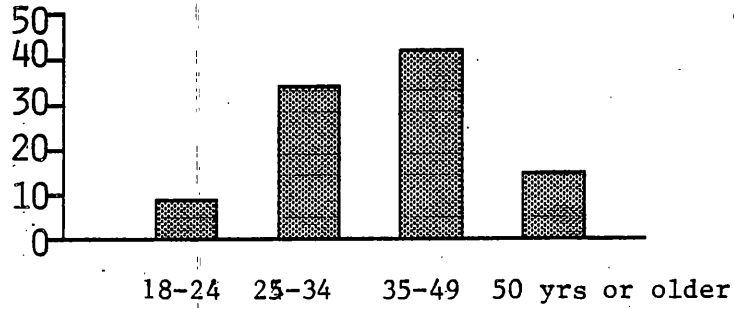

PERCENTAGE OF POPULATION

CLINTON WOMEN

% OF POPULATION

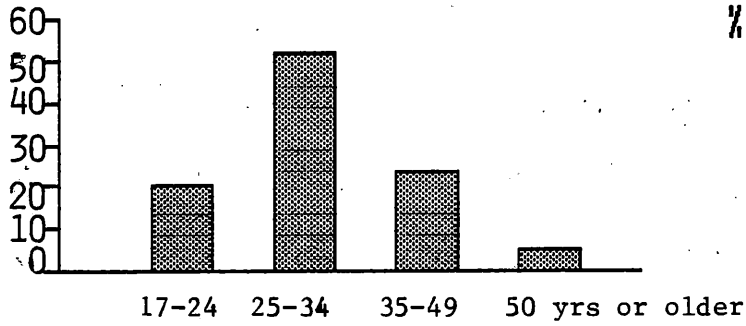

PERCENTAGE OF POPULATION

NEWARK/ESSEX HOUSES

% OF POPULATION

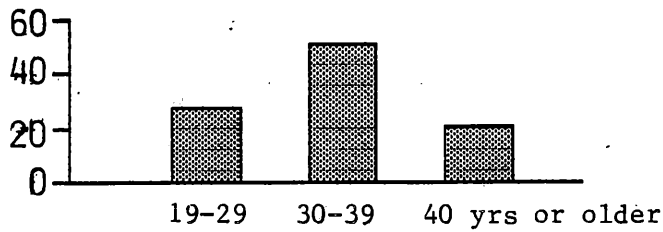

AGE GROUPS

ADTC, CLINTON-WOMEN AND THE NEWARK/ESSEX HOUSE OFFENDERS ON DECEMBER 31, 1986 BY AGE GROUPS

| INSTITUTION | TOTAL OFFENDERS | | | | | | | | | | | | | NOT CODED |
|------------------|--------------------|-----------|-----------|-----------|-----------|-------------|--------------|---------------|---------------|---------------|---------------|--------------|-------------|--------------|
| | | 8-12 | 13-14 | 15-16 | 17-18 | 19-20 | 21-24 | 25-29 | 30-34 | 35-39 | 40-49 | 50-59 | 60 + | |
| ADTC | 359 100.00% | 0 .00% | 0 .00% | 0 .00% | 1 .28% | 2 .56% | 29 8.08% | 62 17.27% | 61 16.99% | 69 19.22% | 81 22.56% | 37 10.31% | 17 4.74% | 0 .00% |
| Clinton Women | 411 100.00% | 0 .00% | 0 .00% | 0 .00% | 2 .49% | 16 3.89% | 64 15.57% | 115 27.98% | 98 23.84% | 61 14.84% | 35 8.52% | 10 2.43% | 10 2.43% | 0 .00% |
| Newark/Essex Hse | 39 100.00% | 0 .00% | 0 .00% | 0 .00% | 0 .00% | 1 2.56% | 3 7.69% | 7 17.95% | 9 23.08% | 11 28.21% | 4 10.26% | 3 7.69% | 1 2.56% | 0 .00% |
| TOTAL | 809 100.00% | 0 .00% | 0 .00% | 0 .00% | 3 .37% | 19 2.35% | 96 11.87% | 184 22.74% | 168 20.77% | 141 17.43% | 120 14.83% | 50 6.18% | 28 3.46% | 0 .00% |

Seventy-four percent (74%) of the Adult Diagnostic and Treatment Center offenders are 30 years or age or older, with 15% being 50 years of age or older.

More than one half (52%) of Clinton Women are aged 25-34 with 116 (28%) being 35 years or older.

ABBREVIATIONS FOR COUNTIES

"County of Commitment" is based on the original or initial commitment to the State Correctional System and does not reflect county of commitment for additional sentences received subsequent to time of original admission.

| | |
|-----------------|-----------------|
| AT - Atlantic | MX - Middlesex |
| BE - Bergen | MH - Monmouth |
| BU - Burlington | MR - Morris |
| CM - Camden | OC - Ocean |
| CP - Cape May | PS - Passaic |
| CU - Cumberland | SA - Salem |
| ES - Essex | SO - Somerset |
| GL - Gloucester | SU - Sussex |
| HD - Hudson | UN - Union |
| HN - Hunterdon | WR - Warren |
| MC - Mercer | N/C - Not Coded |

Of the 21 New Jersey counties, five counties (Essex, Passaic, Camden, Monmouth and Union) contribute more than half (57%) of Total State Correctional Commitments. Essex County is the highest contributor with twenty-two percent (22%).

OFFENDERS IN NEW JERSEY CORRECTIONAL INSTITUTIONS ON DECEMBER 31, 1986

BY COUNTY OF COMMITMENT

| OFFENDERS IN NEW JERSEY CORRECTIONAL INSTITUTIONS ON DECEMBER 31, 1986 BY COUNTY OF COMMITMENT | | | | | | | |
|--|-------|----------------|---------------|-------------|---------------|---------------------|----------------|
| County of Commitment | Total | Prison Complex | Youth Complex | ADTC Avenel | Clinton Women | Juvenile Facilities | Halfway Houses |
| TOTAL OFFENDERS (NUMBER) | 12303 | 7412 | 3337 | 359 | 411 | 745 | 39 |
| Atlantic | 768 | 461 | 218 | 14 | 36 | 39 | 0 |
| Bergen | 480 | 292 | 128 | 21 | 23 | 15 | 1 |
| Burlington | 276 | 177 | 68 | 13 | 9 | 9 | 0 |
| Camden | 1526 | 954 | 414 | 20 | 54 | 84 | 0 |
| Cape May | 83 | 57 | 12 | 4 | 4 | 6 | 0 |
| Cumberland | 261 | 161 | 69 | 11 | 5 | 15 | 0 |
| Essex | 2540 | 1625 | 670 | 31 | 64 | 132 | 18 |
| Gloucester | 134 | 73 | 42 | 6 | 6 | 7 | 0 |
| Hudson | 872 | 496 | 283 | 18 | 23 | 47 | 5 |
| Hunterdon | 60 | 32 | 17 | 6 | 1 | 2 | 2 |
| Mercer | 472 | 316 | 100 | 14 | 18 | 24 | 0 |
| Middlesex | 495 | 289 | 137 | 28 | 11 | 28 | 2 |
| Monmouth | 1019 | 598 | 279 | 57 | 40 | 45 | 0 |
| Morris | 176 | 112 | 35 | 19 | 6 | 4 | 0 |
| Ocean | 169 | 93 | 41 | 18 | 3 | 14 | 0 |
| Passaic | 986 | 538 | 277 | 16 | 32 | 121 | 2 |
| Salem | 93 | 71 | 18 | 1 | 0 | 3 | 0 |
| Somerset | 255 | 140 | 76 | 9 | 14 | 16 | 0 |
| Sussex | 63 | 31 | 18 | 8 | 2 | 4 | 0 |
| Union | 906 | 538 | 262 | 31 | 20 | 48 | 7 |
| Warren | 104 | 48 | 40 | 9 | 4 | 3 | 0 |
| Not Coded | 565 | 310 | 133 | 5 | 36 | 79 | 2 |
| TOTAL OFFENDERS (PERCENT) | 100 | 100 | 100 | 100 | 100 | 100 | 100 |
| Atlantic | 6 | 6 | 7 | 4 | 9 | 5 | 0 |
| Bergen | 4 | 4 | 4 | 6 | 6 | 2 | 3 |
| Burlington | 2 | 2 | 2 | 4 | 2 | 1 | 0 |
| Camden | 12 | 13 | 12 | 6 | 13 | 11 | 0 |
| Cape May | 1 | 1 | 0 | 1 | 1 | 1 | 0 |
| Cumberland | 2 | 2 | 2 | 3 | 1 | 2 | 0 |
| Essex | 21 | 22 | 20 | 8 | 15 | 18 | 46 |
| Gloucester | 1 | 1 | 1 | 2 | 2 | 1 | 0 |
| Hudson | 7 | 7 | 9 | 5 | 6 | 6 | 13 |
| Hunterdon | 1 | 0 | 1 | 2 | 0 | 0 | 5 |
| Mercer | 4 | 4 | 3 | 4 | 4 | 3 | 0 |
| Middlesex | 4 | 4 | 4 | 8 | 3 | 4 | 5 |
| Monmouth | 8 | 8 | 8 | 16 | 10 | 6 | 0 |
| Morris | 1 | 2 | 1 | 5 | 2 | 1 | 0 |
| Ocean | 1 | 1 | 1 | 5 | 0 | 2 | 0 |
| Passaic | 8 | 7 | 8 | 4 | 8 | 16 | 5 |
| Salem | 1 | 1 | 1 | 0 | 0 | 0 | 0 |
| Somerset | 2 | 2 | 2 | 3 | 3 | 2 | 0 |
| Sussex | 1 | 1 | 1 | 2 | 0 | 1 | 0 |
| Union | 7 | 7 | 8 | 8 | 5 | 7 | 18 |
| Warren | 1 | 1 | 1 | 3 | 1 | 0 | 0 |
| Not Coded | 5 | 4 | 4 | 1 | 9 | 11 | 5 |

PRISON COMPLEX OFFENDERS ON DECEMBER 31, 1986 BY COUNTY OF COMMITMENT

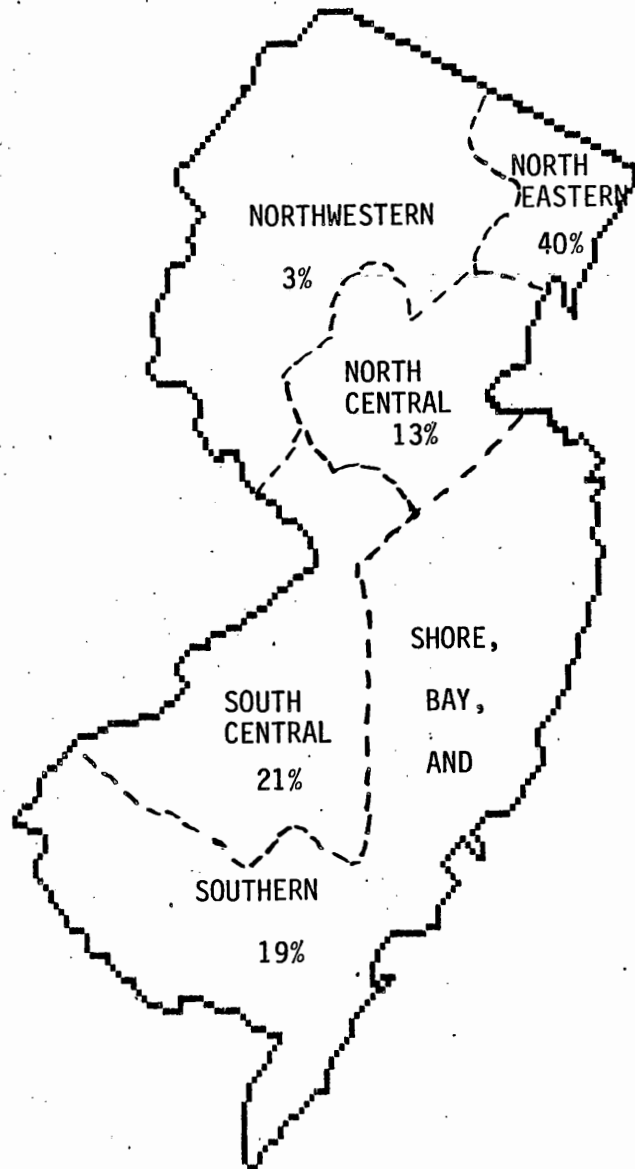

THE COUNTIES HAVE BEEN DIVIDED INTO FIVE SECTIONS:

NORTHWESTERN - Hunterdon, Morris, Sussex and Warren counties.

NORTHEASTERN - Bergen, Essex, Hudson and Passaic counties.

NORTH CENTRAL - Middlesex, Somerset and Union counties.

SOUTH CENTRAL - Burlington, Camden, Gloucester and Mercer counties.

SHORE, BAY AND SOUTHERN - Atlantic, Cape May, Cumberland, Monmouth, Ocean and Salem counties.

NOT CODED - 4%

PRISON COMPLEX OFFENDERS ON DECEMBER 31, 1986 BY COUNTY OF COMMITMENT

| INSTITUTION | TOTAL OFFENDERS | AT | BE | BU | CH | CP | CU | ES | GL | HD | HN | HC | HK | HH | HR | OC | PS | SA | SO | SU | UN | HR | N/C |
|-------------------------|-----------------|--------------|--------------|--------------|---------------|-------------|--------------|----------------|-------------|--------------|-------------|--------------|--------------|--------------|--------------|-------------|--------------|-------------|--------------|-------------|---------------|-------------|--------------|
| Trenton Main | 1948 100.00% | 113 5.82% | 70 3.60% | 47 2.42% | 224 11.53% | 21 1.08% | 49 2.52% | 441 22.70% | 19 0.98% | 130 6.69% | 11 0.57% | 84 4.32% | 78 4.01% | 140 7.21% | 30 1.54% | 28 1.44% | 162 8.34% | 20 1.03% | 27 1.39% | 8 0.41% | 127 6.54% | 10 0.51% | 104 5.35% |
| Wroon Readjustment | 135 100.00% | 9 6.67% | 4 2.96% | 2 1.48% | 14 10.37% | 4 2.96% | 3 2.22% | 50 37.04% | 1 0.74% | 6 4.44% | 2 1.48% | 7 5.19% | 4 2.96% | 7 5.19% | 1 0.74% | 0 0.00% | 5 3.70% | 1 0.74% | 1 0.74% | 0 0.00% | 9 6.67% | 1 0.74% | 4 2.96% |
| Jones Farm | 116 100.00% | 4 3.45% | 5 4.31% | 5 4.31% | 25 21.55% | 0 0.00% | 7 6.03% | 24 20.69% | 1 0.86% | 11 9.48% | 1 0.86% | 5 4.31% | 4 3.45% | 4 3.45% | 1 0.86% | 1 0.86% | 3 2.59% | 0 0.00% | 1 0.86% | 0 0.00% | 6 5.17% | 1 0.86% | 7 6.03% |
| Trenton and Satellites | 2194 100.00% | 126 5.74% | 79 3.60% | 54 2.45% | 263 11.99% | 25 1.14% | 59 2.69% | 515 23.47% | 21 0.95% | 147 6.70% | 14 0.64% | 96 4.38% | 86 3.92% | 151 6.88% | 32 1.45% | 29 1.32% | 170 7.75% | 21 0.95% | 29 1.32% | 8 0.36% | 142 6.47% | 12 0.55% | 115 5.24% |
| Rahway Main | 1402 100.00% | 58 4.14% | 61 4.35% | 20 1.43% | 81 5.78% | 4 0.29% | 20 1.43% | 397 28.32% | 5 0.36% | 106 7.56% | 4 0.29% | 60 4.28% | 65 4.64% | 128 9.13% | 23 1.64% | 12 0.86% | 130 9.27% | 6 0.43% | 31 2.21% | 4 0.29% | 142 10.13% | 3 0.21% | 42 3.00% |
| Rahway Camp | 113 100.00% | 0 0.00% | 12 10.62% | 2 1.77% | 4 3.54% | 0 0.00% | 0 0.00% | 26 23.01% | 2 1.77% | 6 5.31% | 0 0.00% | 2 1.77% | 7 6.19% | 11 9.73% | 2 1.77% | 0 0.00% | 13 11.50% | 0 0.00% | 4 3.54% | 1 0.88% | 17 15.04% | 1 0.88% | 3 2.65% |
| Marlboro Camp | 123 100.00% | 4 3.25% | 3 2.44% | 1 0.81% | 3 2.44% | 1 0.81% | 1 0.81% | 29 23.58% | 0 0.00% | 9 7.32% | 0 0.00% | 8 6.50% | 4 3.25% | 20 16.26% | 2 1.63% | 4 3.25% | 14 11.33% | 0 0.00% | 5 4.07% | 0 0.00% | 12 9.76% | 1 0.81% | 2 1.63% |
| Rahway and Satellites | 1638 100.00% | 62 3.79% | 76 4.64% | 23 1.40% | 88 5.37% | 5 0.31% | 21 1.28% | 452 27.59% | 7 0.43% | 121 7.39% | 4 0.24% | 70 4.27% | 76 4.64% | 159 9.71% | 27 1.65% | 16 0.98% | 157 9.58% | 6 0.37% | 40 2.44% | 5 0.31% | 171 10.44% | 5 0.31% | 47 2.87% |
| Leesburg Medium | 816 100.00% | 64 7.84% | 28 3.43% | 30 3.68% | 124 15.20% | 9 1.10% | 24 2.94% | 174 21.32% | 9 1.10% | 46 5.64% | 3 0.37% | 23 2.82% | 32 3.92% | 67 8.21% | 16 1.95% | 10 1.23% | 51 6.25% | 8 0.98% | 10 1.23% | 5 0.61% | 40 4.90% | 8 0.98% | 35 4.29% |
| Leesburg Farm | 520 100.00% | 42 8.08% | 13 2.50% | 11 2.12% | 88 16.92% | 4 0.77% | 17 3.27% | 102 19.62% | 8 1.54% | 31 5.96% | 1 0.19% | 20 3.85% | 22 4.23% | 35 6.73% | 7 1.35% | 3 0.58% | 33 6.35% | 11 2.12% | 9 1.73% | 0 0.00% | 32 6.15% | 4 0.77% | 27 5.19% |
| Ancora Unit | 120 100.00% | 10 8.33% | 4 3.33% | 3 2.50% | 25 20.83% | 1 0.83% | 0 0.00% | 27 22.50% | 1 0.83% | 8 6.67% | 1 0.83% | 2 1.67% | 1 0.83% | 12 10.00% | 3 2.50% | 1 0.83% | 7 5.83% | 1 0.83% | 3 2.50% | 0 0.00% | 7 5.83% | 1 0.83% | 2 1.67% |
| Leesburg and Satellites | 1456 100.00% | 116 7.97% | 46 3.09% | 44 3.02% | 237 16.28% | 14 0.95% | 41 2.82% | 303 20.81% | 18 1.24% | 85 5.84% | 5 0.34% | 46 3.09% | 55 3.78% | 114 7.83% | 26 1.79% | 14 0.95% | 91 6.25% | 20 1.37% | 22 1.51% | 5 0.34% | 79 5.43% | 13 0.89% | 64 4.40% |
| Mid-State Facility | 469 100.00% | 27 5.76% | 20 4.26% | 10 2.13% | 65 13.86% | 0 0.00% | 5 1.07% | 102 21.75% | 2 0.43% | 35 7.46% | 2 0.43% | 16 3.41% | 17 3.62% | 48 9.17% | 4 0.85% | 9 1.92% | 26 5.54% | 3 0.64% | 12 2.56% | 5 1.07% | 39 8.32% | 8 1.71% | 19 4.05% |
| Southern State | 1183 100.00% | 100 8.45% | 55 4.65% | 36 3.04% | 164 13.86% | 11 0.93% | 32 2.70% | 194 16.40% | 16 1.35% | 78 6.59% | 6 0.51% | 61 5.16% | 40 3.38% | 100 8.45% | 15 1.27% | 20 1.69% | 57 4.82% | 19 1.61% | 28 2.37% | 8 0.68% | 84 7.10% | 10 0.85% | 49 4.14% |
| Riverfront | 432 100.00% | 28 6.48% | 17 3.94% | 9 2.08% | 135 31.25% | 2 0.45% | 3 0.69% | 48 11.11% | 7 1.62% | 26 6.02% | 1 0.23% | 25 5.79% | 14 3.24% | 28 6.48% | 7 1.62% | 5 1.16% | 35 8.10% | 2 0.45% | 7 1.62% | 0 0.00% | 20 4.63% | 0 0.00% | 13 3.01% |
| Clinton Men | 40 100.00% | 2 5.00% | 0 0.00% | 1 2.50% | 2 5.00% | 0 0.00% | 0 0.00% | 11 27.50% | 2 5.00% | 4 10.00% | 0 0.00% | 3 7.50% | 1 2.50% | 3 7.50% | 1 2.50% | 0 0.00% | 2 5.00% | 0 0.00% | 2 5.00% | 0 0.00% | 3 7.50% | 0 0.00% | 3 7.50% |
| TOTAL | 7412 100.00% | 461 6.22% | 292 3.94% | 177 2.39% | 954 12.87% | 57 0.77% | 161 2.17% | 1625 21.92% | 73 0.98% | 496 6.69% | 32 0.43% | 316 4.26% | 289 3.90% | 598 8.07% | 112 1.51% | 99 1.25% | 538 7.26% | 71 0.95% | 140 1.89% | 31 0.42% | 538 7.26% | 48 0.65% | 310 4.18% |

Essex County is the highest contributor of offenders committed to major institutions, with 22% in Trenton Main, 28% in Rahway Main and 21% in Leesburg Medium being committed from this county.

The counties of Camden, Monmouth, Passaic and Union accounted for an additional 34% or a total of 2628 offenders in the Prison Complex

YOUTH CORRECTIONAL OFFENDERS ON DECEMBER 31, 1986 BY COUNTY OF COMMITMENT

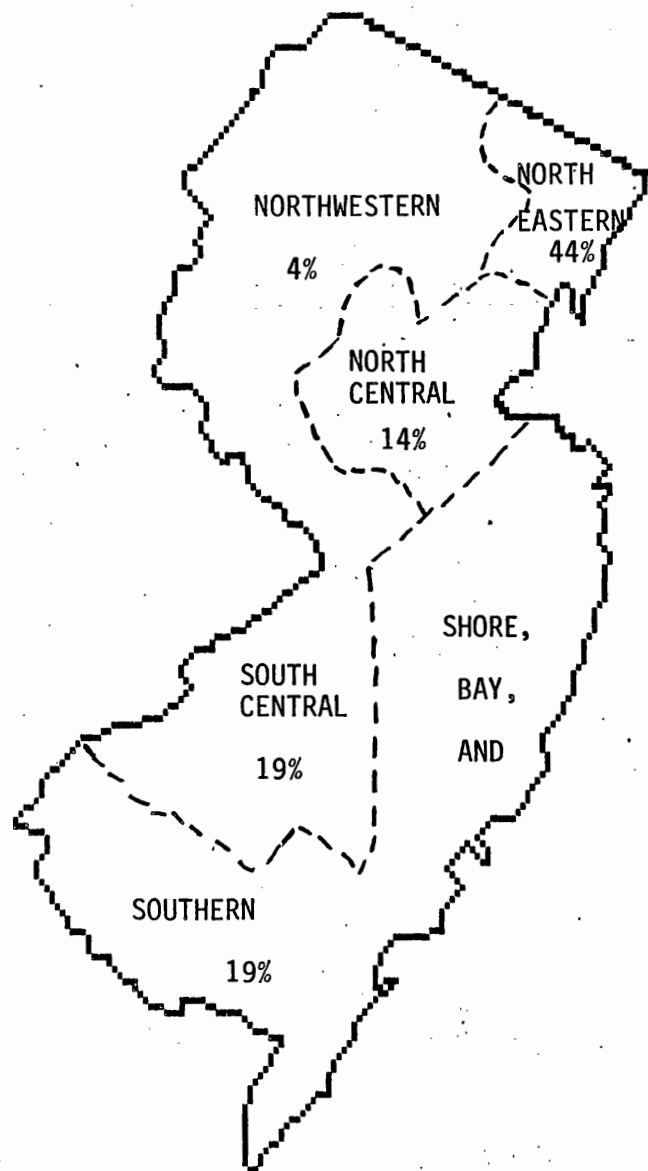

THE COUNTIES HAVE BEEN DIVIDED INTO FIVE SECTIONS:

- NORTHWESTERN - Hunterdon, Morris, Sussex, and Warren counties.
- NORTHEASTERN - Bergen, Essex, Hudson and Passaic counties.
- NORTH CENTRAL - Middlesex, Somerset and Union counties.
- SOUTH CENTRAL - Burlington, Camden, Gloucester and Mercer counties.
- SHORE, BAY, AND SOUTHERN - Atlantic, Cape May, Cumberland, Monmouth, Ocean and Salem counties.

YOUTH CORRECTIONAL OFFENDERS ON DECEMBER 31, 1986 BY COUNTY OF COMMITMENT

| INSTITUTION | TOTAL OFFENDERS | AT | BE | BU | CH | CP | CU | ES | GL | HD | HN | HC | HK | HH | HR | OC | PS | SA | SD | SU | UN | HR | N/C |
|---------------------------|-----------------|--------------|--------------|-------------|---------------|-------------|-------------|---------------|-------------|---------------|-------------|--------------|--------------|---------------|-------------|-------------|---------------|-------------|-------------|-------------|---------------|-------------|--------------|
| Yonkers-Correctional Main | 948 100.00% | 68 7.17% | 12 1.27% | 35 3.69% | 150 15.82% | 5 0.53% | 26 2.74% | 191 20.15% | 11 1.16% | 71 7.49% | 6 0.63% | 26 2.74% | 30 3.16% | 94 9.92% | 14 1.48% | 18 1.90% | 50 5.27% | 6 0.63% | 12 1.27% | 5 0.53% | 60 6.33% | 13 1.37% | 45 4.75% |
| Wharton Tract | 58 100.00% | 8 13.79% | 2 3.45% | 4 6.90% | 20 34.48% | 0 0.00% | 4 6.90% | 1 1.72% | 1 1.72% | 1 1.72% | 0 0.00% | 2 3.45% | 0 0.00% | 13 22.41% | 0 0.00% | 1 1.72% | 0 0.00% | 0 0.00% | 0 0.00% | 0 0.00% | 1 1.72% | 0 0.00% | 0 0.00% |
| Yardville and Satellite | 1006 100.00% | 76 7.55% | 14 1.39% | 39 3.88% | 170 16.90% | 5 0.50% | 30 2.98% | 192 19.09% | 12 1.19% | 72 7.16% | 6 0.60% | 28 2.78% | 30 2.98% | 107 10.64% | 14 1.39% | 19 1.89% | 50 4.97% | 6 0.60% | 12 1.19% | 5 0.50% | 61 6.06% | 13 1.29% | 45 4.47% |
| Bordentown Main | 962 100.00% | 65 6.76% | 29 3.01% | 20 2.08% | 124 12.89% | 3 0.31% | 20 2.08% | 267 27.75% | 16 1.66% | 76 7.90% | 2 0.21% | 40 4.16% | 31 3.22% | 78 8.11% | 9 0.94% | 9 0.94% | 44 4.57% | 8 0.83% | 10 1.04% | 9 0.94% | 45 4.68% | 6 0.62% | 51 5.30% |
| NPI Unit | 49 100.00% | 0 0.00% | 2 4.08% | 0 0.00% | 6 12.24% | 0 0.00% | 1 2.04% | 18 36.73% | 1 2.04% | 4 8.16% | 0 0.00% | 1 2.04% | 1 2.04% | 4 8.16% | 0 0.00% | 0 0.00% | 2 4.08% | 1 2.04% | 4 8.16% | 0 0.00% | 4 8.16% | 0 0.00% | 0 0.00% |
| New Lisbon | 71 100.00% | 3 4.23% | 1 1.41% | 0 0.00% | 14 19.72% | 1 1.41% | 6 8.45% | 20 28.17% | 0 0.00% | 1 1.41% | 0 0.00% | 2 2.82% | 4 5.63% | 6 8.45% | 2 2.82% | 1 1.41% | 5 7.04% | 1 1.41% | 1 1.41% | 0 0.00% | 1 1.41% | 0 0.00% | 2 2.82% |
| Bordentown and Satellites | 1082 100.00% | 68 6.28% | 32 2.96% | 20 1.85% | 144 13.31% | 4 0.37% | 27 2.50% | 305 28.19% | 17 1.57% | 81 7.49% | 2 0.18% | 43 3.97% | 36 3.33% | 88 8.13% | 11 1.02% | 10 0.92% | 51 4.71% | 10 0.92% | 15 1.39% | 9 0.83% | 50 4.62% | 6 0.55% | 53 4.90% |
| Annandale Main | 1059 100.00% | 64 6.04% | 50 4.72% | 7 0.66% | 93 8.78% | 3 0.28% | 11 1.04% | 149 14.07% | 11 1.04% | 119 11.24% | 6 0.57% | 25 2.36% | 58 5.48% | 71 6.70% | 9 0.85% | 11 1.04% | 144 13.60% | 2 0.19% | 40 3.78% | 3 0.28% | 132 12.46% | 19 1.79% | 32 3.02% |
| Stokes Unit | 86 100.00% | 5 5.81% | 17 19.77% | 2 2.33% | 3 3.49% | 0 0.00% | 1 1.16% | 11 12.79% | 1 1.16% | 4 4.65% | 0 0.00% | 1 1.16% | 8 9.30% | 7 8.14% | 0 0.00% | 0 0.00% | 11 12.79% | 0 0.00% | 6 6.98% | 0 0.00% | 6 6.98% | 1 1.16% | 2 2.33% |
| High Point | 104 100.00% | 5 4.81% | 15 14.42% | 0 0.00% | 4 3.85% | 0 0.00% | 0 0.00% | 13 12.50% | 1 0.96% | 7 6.73% | 3 2.88% | 3 2.88% | 5 4.81% | 6 5.77% | 1 0.96% | 1 0.96% | 21 20.19% | 0 0.00% | 3 2.88% | 1 0.96% | 13 12.50% | 1 0.96% | 1 0.96% |
| Annandale and Satellites | 1249 100.00% | 74 5.92% | 82 6.57% | 9 0.72% | 100 8.01% | 3 0.24% | 12 0.96% | 173 13.85% | 13 1.04% | 130 10.41% | 9 0.72% | 29 2.32% | 71 5.68% | 84 6.73% | 10 0.80% | 12 0.96% | 176 14.09% | 2 0.16% | 49 3.92% | 4 0.32% | 151 12.09% | 21 1.68% | 35 2.80% |
| YOUTH TOTAL | 3337 100.00% | 218 6.53% | 128 3.84% | 68 2.04% | 414 12.41% | 12 0.36% | 69 2.07% | 670 20.08% | 42 1.26% | 283 8.48% | 17 0.51% | 100 3.00% | 137 4.11% | 279 8.36% | 35 1.05% | 41 1.23% | 277 8.30% | 18 0.54% | 76 2.28% | 18 0.54% | 262 7.85% | 40 1.20% | 133 3.99% |

Of the 21 counties, Essex, Camden, Hudson, Monmouth and Passaic Counties have the highest percentage of offenders committed to the Youth Complex.

- Twenty percent (20%) or 670 offenders in the Youth Complex were committed from Essex County.
- Twelve percent (12%) or 414 offenders in the Youth Complex were committed from Camden County.
- Eight percent (8%) or 279 offenders in the Youth Complex were committed from Monmouth County.
- Eight percent (8%) or 283 offenders in the Youth Complex were committed from Hudson County.
- Eight percent (8%) or 277 offenders in the Youth Complex were committed from Passaic County.

OFFENDERS IN JUVENILE FACILITIES ON DECEMBER 31, 1986 BY COUNTY OF COMMITMENT

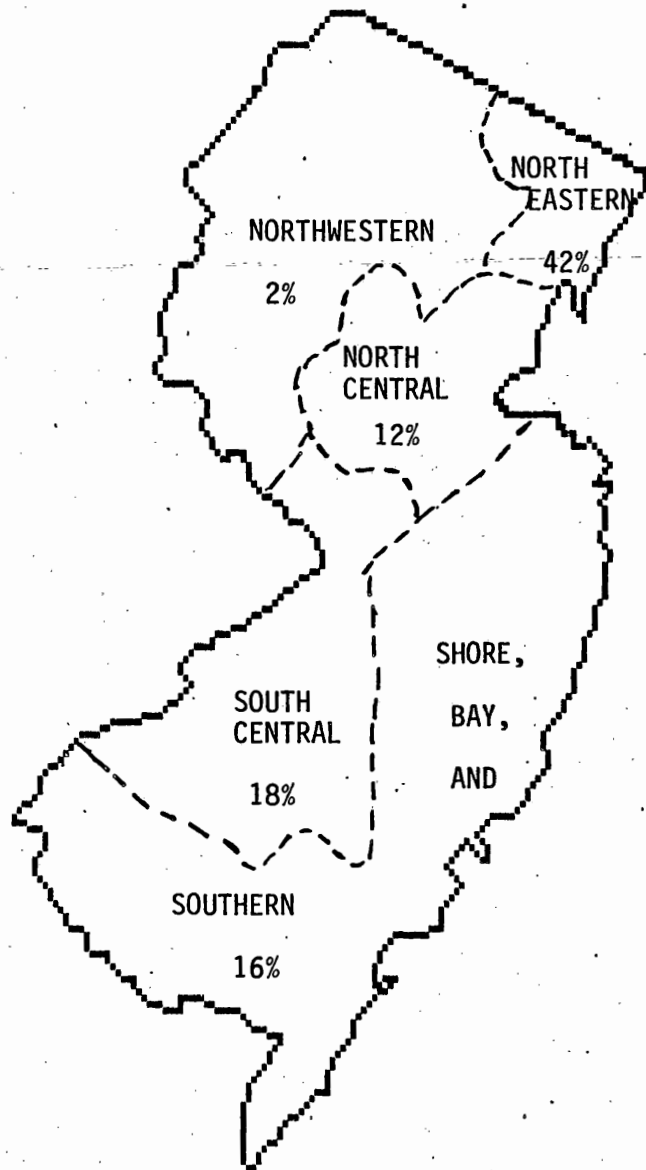

THE COUNTIES HAVE BEEN DIVIDED INTO FIVE SECTIONS:

NORTHWESTERN - Hunterdon, Morris, Sussex and Warren counties.

NORTHEASTERN - Bergen, Essex, Hudson and Passaic counties.

NORTH CENTRAL - Middlesex, Somerset and Union counties.

SOUTH CENTRAL - Burlington, Camden, Gloucester, and Mercer counties.

SHORE, BAY AND SOUTHERN - Atlantic, Cape May, Cumberland, Monmouth, Ocean and Salem counties.

OFFENDERS IN JUVENILE COMPLEX ON DECEMBER 31, 1986 BY COUNTY OF COMMITMENT

| INSTITUTION | TOTAL OFFENDERS | AT | BE | BU | CH | CP | CU | ES | GL | HD | HN | HC | HK | HH | HR | O | PS | SA | SO | SU | UH | UR | N/C |
|----------------|-----------------|-------------|-------------|------------|--------------|------------|-------------|---------------|------------|-------------|------------|-------------|-------------|-------------|------------|-------------|---------------|------------|-------------|------------|-------------|------------|--------------|
| Janesburg Boys | 436 100.00% | 28 6.42% | 13 2.98% | 6 1.38% | 41 9.40% | 4 0.92% | 8 1.83% | 74 16.97% | 3 0.69% | 29 6.65% | 0 0.00% | 14 3.21% | 19 4.36% | 30 6.88% | 4 0.92% | 4 0.92% | 67 15.37% | 0 0.00% | 9 2.06% | 2 0.46% | 34 7.80% | 2 0.46% | 45 10.32% |
| Skillman Boys | 185 100.00% | 6 3.24% | 0 0.00% | 2 1.08% | 23 12.43% | 0 0.00% | 6 3.24% | 23 12.43% | 2 1.08% | 9 4.86% | 2 1.08% | 4 2.16% | 7 3.78% | 11 5.95% | 0 0.00% | 9 4.86% | 43 23.24% | 2 1.08% | 2 1.08% | 1 0.54% | 8 4.32% | 0 0.00% | 25 13.51% |
| Skillman Girls | 13 100.00% | 1 7.69% | 0 0.00% | 0 0.00% | 1 7.69% | 1 7.69% | 0 0.00% | 1 7.69% | 0 0.00% | 1 7.69% | 0 0.00% | 1 7.69% | 0 0.00% | 1 7.69% | 0 0.00% | 0 0.00% | 1 7.69% | 0 0.00% | 0 0.00% | 0 0.00% | 0 0.00% | 0 0.00% | 5 38.46% |
| Juv-Md-Sec-Fac | 111 100.00% | 4 3.60% | 2 1.80% | 1 0.90% | 19 17.12% | 1 0.90% | 1 0.90% | 34 30.63% | 2 1.80% | 8 7.21% | 0 0.00% | 5 4.50% | 2 1.80% | 3 2.70% | 0 0.00% | 1 0.90% | 10 9.01% | 1 0.90% | 5 4.50% | 1 0.90% | 6 5.41% | 1 0.90% | 4 3.60% |
| JUVENILE TOTAL | 745 100.00% | 39 5.23% | 15 2.01% | 9 1.21% | 84 11.28% | 6 0.81% | 15 2.01% | 132 17.72% | 7 0.94% | 47 6.31% | 2 0.27% | 24 3.22% | 28 3.76% | 45 6.04% | 4 0.54% | 14 1.88% | 121 16.24% | 3 0.40% | 16 2.15% | 4 0.54% | 48 6.44% | 3 0.40% | 79 10.60% |

Seventeen percent (17%) of the offenders in the Juvenile Complex were committed from Essex County and 16% were committed from Passaic County.

ADULT
DIAGNOSTIC
AND TREATMENT
CENTER

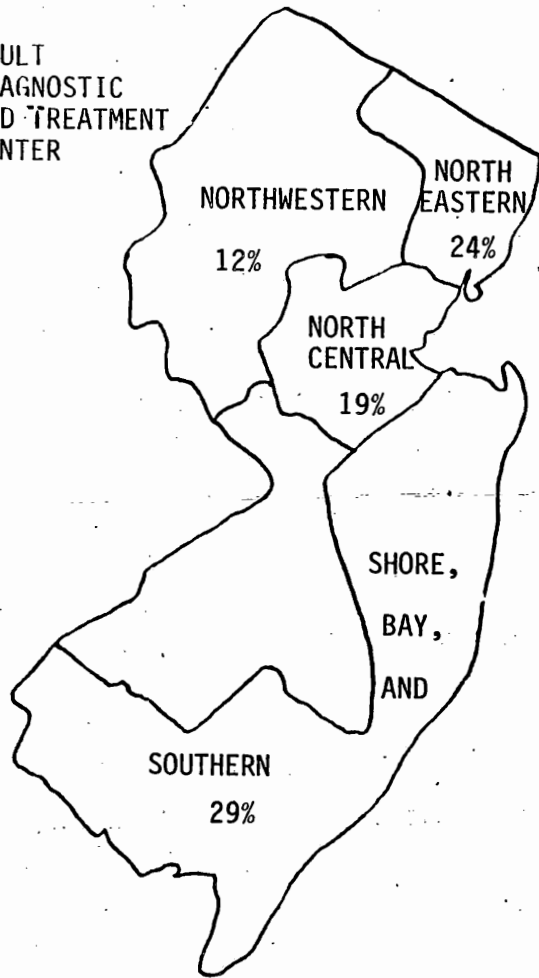

ONE PERCENT OF ADTC POPULATION
WAS NOT CODED.

CLINTON
INSTITUTION
FOR WOMEN

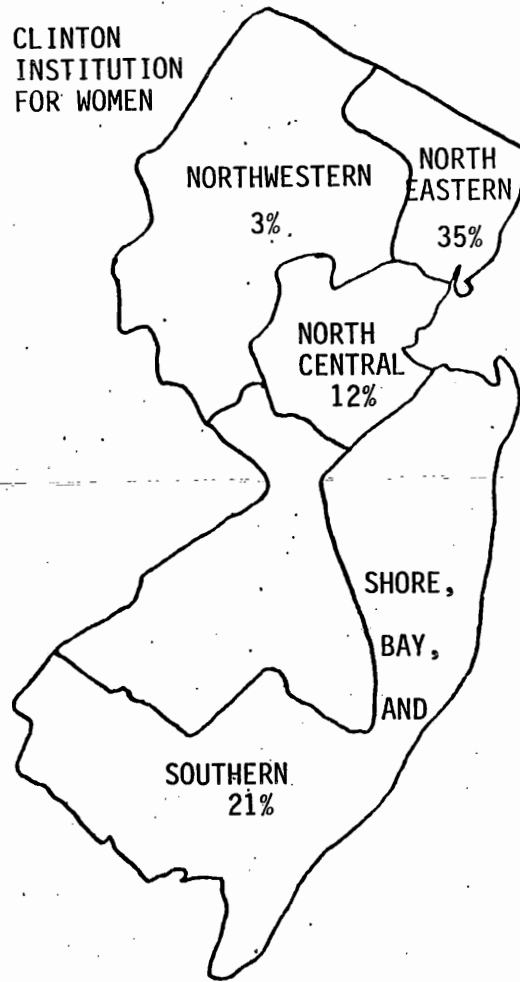

EIGHT PERCENT OF CLINTON WOMEN
POPULATION WAS NOT CODED.

HALFWAY HOUSES

NEWARK
ESSEX

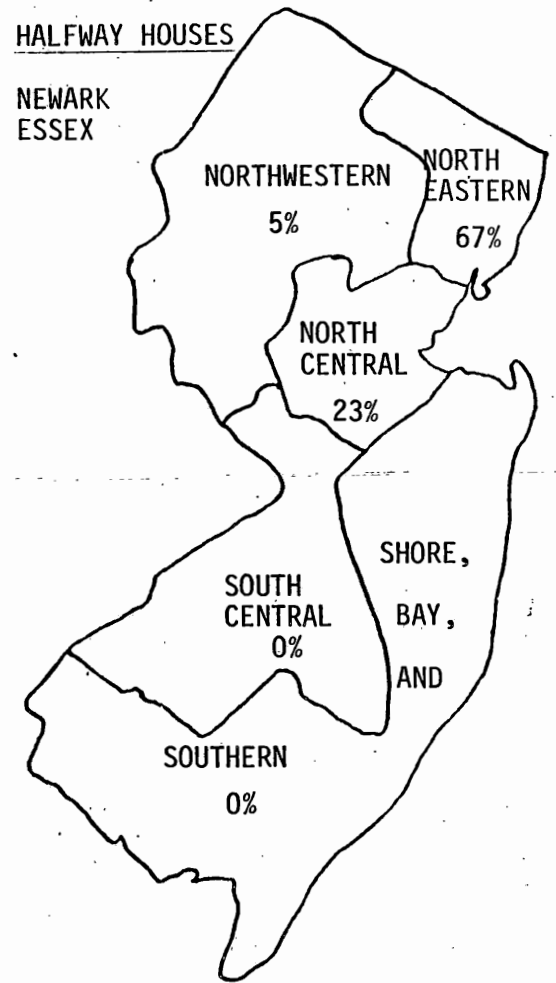

FIVE PERCENT OF THE HALFWAY HOUSES
POPULATION WAS NOT CODED.

THE COUNTIES HAVE BEEN DIVIDED INTO FIVE SECTIONS:

NORTHWESTERN - Hunterdon, Morris, Sussex and Warren counties
 NORTHEASTERN - Bergen, Essex, Hudson and Passaic counties
 NORTHCENTRAL - Middlesex, Somerset and Union counties
 SOUTH CENTRAL - Burlington, Camden, Gloucester and Mercer counties
 SHORE, BAY, AND SOUTHERN - Atlantic, Cape May, Cumberland, Monmouth,
 Ocean and Salem counties

OFFENDERS IN ADTC, CLINTON-WOMEN, AND THE HALFWAY HOUSES ON DECEMBER 31, 1966 BY COUNTY OF COMMITMENT

| INSTITUTION | TOTAL OFFENDERS | AT | BE | BU | CM | CP | CJ | ES | GL | HD | HN | MC | MM | MH | MR | OC | PS | SA | SD | SU | UN | WR | N/C |
|------------------|-----------------|-------------|-------------|-------------|--------------|------------|-------------|---------------|-------------|-------------|------------|-------------|-------------|--------------|-------------|-------------|-------------|------------|-------------|-------------|-------------|-------------|-------------|
| ADTC | 359 100.00% | 14 3.90% | 21 5.85% | 13 3.62% | 20 5.57% | 4 1.11% | 11 3.06% | 31 8.64% | 6 1.67% | 18 5.01% | 6 1.67% | 14 3.90% | 28 7.80% | 57 15.88% | 19 5.29% | 18 5.01% | 16 4.4% | 1 0.28% | 9 2.51% | 8 2.23% | 31 8.64% | 9 2.51% | 5 1.39% |
| Clinton Women | 411 100.00% | 36 8.76% | 23 5.60% | 9 2.19% | 54 13.14% | 4 0.97% | 5 1.22% | 64 15.57% | 6 1.46% | 23 5.60% | 1 0.24% | 18 4.38% | 11 2.68% | 40 9.73% | 6 1.45% | 3 0.73% | 32 7.79% | 0 0.00% | 14 3.41% | 2 0.49% | 20 4.87% | 4 0.97% | 36 8.76% |
| Newark/Essex Hse | 39 100.00% | 0 0.00% | 1 2.56% | 0 0.00% | 0 0.00% | 0 0.00% | 0 0.00% | 18 46.15% | 0 0.00% | 5 12.82% | 2 5.13% | 0 0.00% | 2 5.13% | 0 0.00% | 0 0.00% | 0 0.00% | 2 5.13% | 0 0.00% | 0 0.00% | 0 0.00% | 7 17.95% | 0 0.00% | 2 5.13% |
| TOTAL | 809 100.00% | 50 6.18% | 45 5.56% | 22 2.72% | 74 9.15% | 8 0.99% | 16 1.98% | 113 13.97% | 12 1.48% | 46 5.69% | 9 1.11% | 32 3.96% | 41 5.07% | 97 11.99% | 25 3.09% | 21 2.60% | 50 6.18% | 1 0.12% | 23 2.84% | 10 1.24% | 58 7.17% | 13 1.61% | ERR ERR |

Fifteen percent (15%) of the offenders at Avenel (ADTC) were committed from Monmouth County and 8% were committed from Union County.

Fifteen percent (15%) of the female offenders at Clinton were committed from Essex County and 13% were committed from Camden County.



OFFENDERS IN NEW JERSEY CORRECTIONAL INSTITUTIONS ON DECEMBER 31, 1986
MANDATORY MINIMUM SENTENCES

Since 1979 the New Jersey court system has utilized mandatory minimum sentences. These sentences require that an offender serve the entire minimum sentence before eligible for parole consideration. Mandatory Minimum terms are not reduced by earned credits (commutation, minimum security or work).

| OFFENDERS ON DECEMBER 31, 1986 BY MANDATORY MINIMUMS | | | |
|--|-------|-------------------|------------------|
| Mandatory Minimums | Total | Prison Complex | Youth Complex |
| TOTAL OFFENDERS (NUMBER) | 4968 | 3940 | 1028 |
| 1 yr. | 259 | 158 | 101 |
| 2-5 yrs. | 2784 | 2039 | 745 |
| 6-9 yrs. | 684 | 581 | 103 |
| 10-14 yrs. | 555 | 500 | 55 |
| 15 yrs. | 195 | 185 | 10 |
| 16-19 yrs. | 44 | 43 | 1 |
| 20-29 yrs. | 158 | 158 | 0 |
| 30 or more yrs. | 236 | 231 | 5 |
| Not Coded | 53 | 45 | 8 |
| TOTAL OFFENDERS (%) | 100 | 100 | 100 |
| 1 yrs. | 5 | 4 | 10 |
| 2-5 yrs. | 56 | 52 | 72 |
| 6-9 yrs. | 14 | 15 | 10 |
| 10-14 yrs. | 11 | 12 | 5 |
| 15 yrs. | 4 | 5 | 1 |
| 16-19 yrs. | 1 | 1 | 0 |
| 20-29 yrs. | 3 | 4 | 0 |
| 30 or more yrs. | 5 | 6 | 1 |
| Not Coded | 1 | 1 | 1 |

Forty-six percent (46%) of the total Prison and Youth Complex offenders have mandatory minimum sentences (4,968 out of 10,749). Six hundred eight offenders (14%) with mandatory minimums have minimums of 15 or more years. Fifty-six percent of all mandatory minimum cases fall within the 2 to 5 year range (2784 out of 4968).

PRISON COMPLEX ON DECEMBER 31, 1986

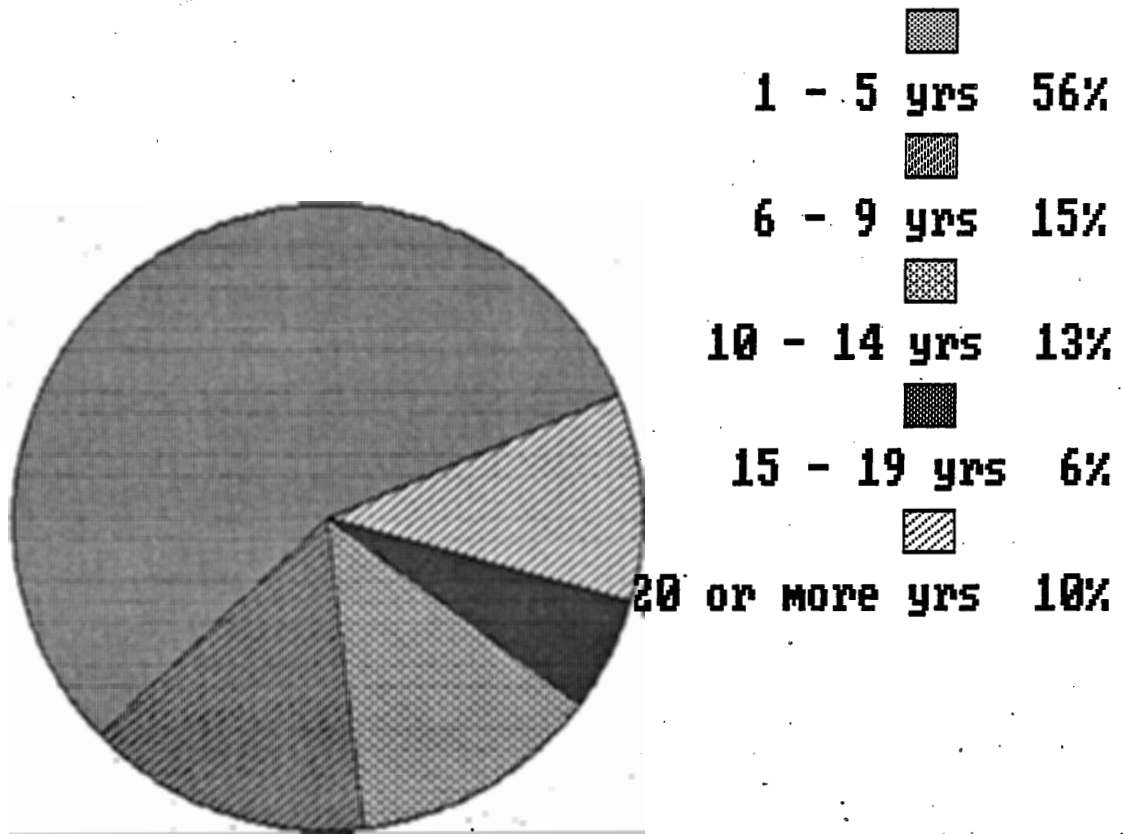

MANDATORY MINIMUMS

Fifty-eight percent (58%) of Trenton State Prison's offenders have a mandatory minimum sentence (1133 out of 1943).

Trenton State Prison has 222 offenders (11% of their total population) with mandatory minimums of 30 or more years.

Rahway State Prison has 798 offenders with mandatory minimum sentences (57% of their total population).

PRISON COMPLEX OFFENDERS ON DECEMBER 31, 1986 BY MANDATORY MINIMUM

| INSTITUTION | TOTAL OFFENDERS | 1 YEAR OR LESS | 2-5 YEARS | 6-9 YEARS | 10-14 YEARS | 15 YEARS | 16-19 YEARS | 20-29 YEARS | 30 OR MORE YRS | NOT CODED |
|-------------------------|-----------------|----------------|----------------|---------------|---------------|---------------|-------------|---------------|----------------|-------------|
| Trenton Main | 1133 100.00% | 10 .88% | 212 18.71% | 106 9.36% | 240 21.18% | 151 13.33% | 37 3.27% | 145 12.80% | 222 19.59% | 10 .88% |
| Vroom Readjustment | 70 100.00% | 0 .00% | 26 37.14% | 10 14.29% | 9 12.86% | 6 8.57% | 3 4.29% | 7 10.00% | 8 11.43% | 1 1.43% |
| Jones Farm | 27 100.00% | 10 37.04% | 14 51.85% | 1 3.70% | 1 3.70% | 0 .00% | 0 .00% | 0 .00% | 0 .00% | 1 3.70% |
| Trenton and Satellites | 1230 100.00% | 20 1.63% | 252 20.49% | 117 9.51% | 250 20.33% | 157 12.76% | 40 3.25% | 152 12.36% | 230 18.70% | 12 .98% |
| Rahway Main | 798 100.00% | 8 1.00% | 340 42.61% | 238 29.82% | 177 22.18% | 18 2.26% | 1 .13% | 5 .63% | 1 .13% | 10 1.25% |
| Rahway Camp | 79 100.00% | 4 5.06% | 63 79.75% | 9 11.39% | 3 3.80% | 0 .00% | 0 .00% | 0 .00% | 0 .00% | 0 .00% |
| Marlboro Camp | 88 100.00% | 5 5.68% | 65 73.86% | 16 18.18% | 2 2.27% | 0 .00% | 0 .00% | 0 .00% | 0 .00% | 0 .00% |
| Rahway and Satellites | 965 100.00% | 17 1.76% | 468 48.50% | 263 27.25% | 182 18.86% | 18 1.87% | 1 .10% | 5 .52% | 1 .10% | 10 1.04% |
| Leesburg Medium | 293 100.00% | 27 9.22% | 178 60.75% | 51 17.41% | 24 8.19% | 6 2.05% | 1 .34% | 0 .00% | 0 .00% | 6 2.05% |
| Leesburg Farm | 213 100.00% | 26 12.21% | 147 69.01% | 23 10.80% | 12 5.63% | 1 .47% | 0 .00% | 0 .00% | 0 .00% | 4 1.88% |
| Ancora Unit | 51 100.00% | 8 15.69% | 41 80.39% | 0 .00% | 0 .00% | 1 1.96% | 0 .00% | 0 .00% | 0 .00% | 1 1.96% |
| Leesburg and Satellites | 557 100.00% | 61 10.95% | 366 65.71% | 74 13.29% | 36 6.46% | 8 1.44% | 1 .18% | 0 .00% | 0 .00% | 11 1.97% |
| Mid-State Facility | 209 100.00% | 19 9.09% | 189 90.43% | 0 .00% | 0 .00% | 0 .00% | 0 .00% | 0 .00% | 0 .00% | 1 .48% |
| Southern State | 695 100.00% | 34 4.89% | 571 82.16% | 68 9.78% | 13 1.87% | 0 .00% | 1 .14% | 0 .00% | 0 .00% | 8 1.15% |
| Riverfront | 271 100.00% | 6 2.21% | 184 67.90% | 56 20.66% | 19 7.01% | 2 .74% | 0 .00% | 1 .37% | 0 .00% | 3 1.11% |
| Clinton Men | 13 100.00% | 1 7.69% | 9 69.23% | 3 23.08% | 0 .00% | 0 .00% | 0 .00% | 0 .00% | 0 .00% | 0 .00% |
| TOTAL | 3940 100.00% | 158 4.01% | 2039 51.75% | 581 14.75% | 500 12.69% | 185 4.70% | 43 1.09% | 158 4.01% | 231 5.86% | 45 1.14% |

YOUTH COMPLEX ON DECEMBER 31, 1986

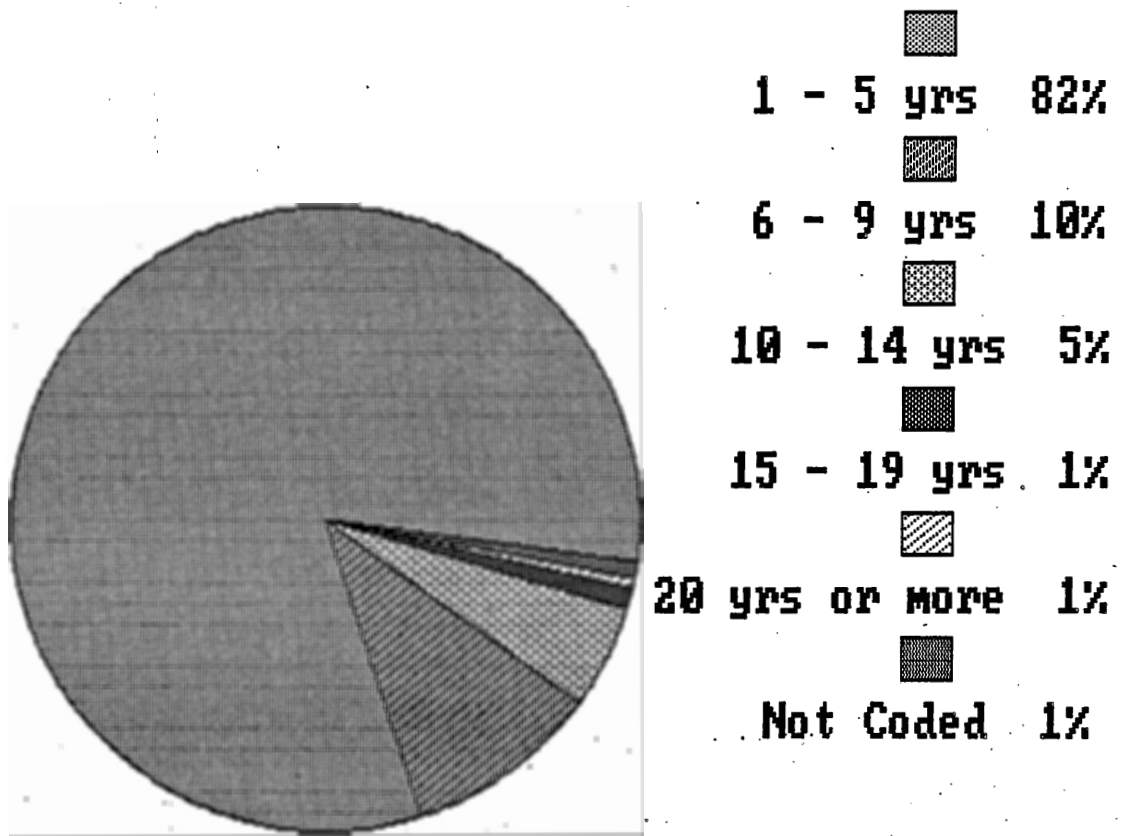

MANDATORY MINIMUMS

YOUTH CORRECTIONAL COMPLEX ON DECEMBER 31, 1986 BY MANDATORY MINIMUMS

| INSTITUTION | TOTAL OFFENDERS | 1 YEAR OR LESS | 2-5 YEARS | 6-9 YEARS | 10-14 YEARS | 15 YEARS | 16-19 YEARS | 20-29 YEARS | 30 OR MORE YRS | NOT CODED |
|--------------------------|-----------------|----------------|---------------|---------------|-------------|------------|-------------|-------------|----------------|------------|
| Ydvl-Corr-Main | 366 100.00% | 16 4.37% | 270 73.77% | 39 10.66% | 27 7.38% | 7 1.91% | 0 .00% | 0 .00% | 2 .55% | 5 1.37% |
| Wharton Tract | 8 100.00% | 5 62.50% | 3 37.50% | 0 .00% | 0 .00% | 0 .00% | 0 .00% | 0 .00% | 0 .00% | 0 .00% |
| Yardville and Satellite | 374 100.00% | 21 5.61% | 273 72.99% | 39 10.43% | 27 7.22% | 7 1.87% | 0 .00% | 0 .00% | 2 .53% | 5 1.34% |
| Bordentown Main | 459 100.00% | 28 6.10% | 330 71.90% | 63 13.73% | 28 6.10% | 3 .65% | 1 .22% | 0 .00% | 3 .65% | 3 .65% |
| NPI Unit | 30 100.00% | 3 10.00% | 26 86.67% | 1 3.33% | 0 .00% | 0 .00% | 0 .00% | 0 .00% | 0 .00% | 0 .00% |
| New Lisbon | 32 100.00% | 5 15.63% | 27 84.38% | 0 .00% | 0 .00% | 0 .00% | 0 .00% | 0 .00% | 0 .00% | 0 .00% |
| Bordentown and Main | 521 100.00% | 36 6.91% | 383 73.51% | 64 12.28% | 28 5.37% | 3 .58% | 1 .19% | 0 .00% | 3 .58% | 3 .58% |
| Annandale Main | 116 100.00% | 39 33.62% | 77 66.38% | 0 .00% | 0 .00% | 0 .00% | 0 .00% | 0 .00% | 0 .00% | 0 .00% |
| Stokes Unit | 6 100.00% | 2 33.33% | 4 66.67% | 0 .00% | 0 .00% | 0 .00% | 0 .00% | 0 .00% | 0 .00% | 0 .00% |
| High Point | 11 100.00% | 3 27.27% | 8 72.73% | 0 .00% | 0 .00% | 0 .00% | 0 .00% | 0 .00% | 0 .00% | 0 .00% |
| Annandale and Satellites | 133 100.00% | 44 33.08% | 89 66.92% | 0 .00% | 0 .00% | 0 .00% | 0 .00% | 0 .00% | 0 .00% | 0 .00% |
| YOUTH TOTAL | 1028 100.00% | 101 9.82% | 745 72.47% | 103 10.02% | 55 5.35% | 10 .97% | 1 .10% | 0 .00% | 5 .49% | 8 .78% |

The Youth Complex houses 1028 offenders with mandatory minimum terms, which is 31% of their total population.

Bordentown Main has 459 offenders with mandatory minimum terms. This constitutes 45% of the total number of mandatory minimum offenders in the Youth Complex.

Annandale has 116 mandatory minimum offenders, all of which fall within the 1 year to 5 year range.

10. 11. 64

10. 11. 64

125

125