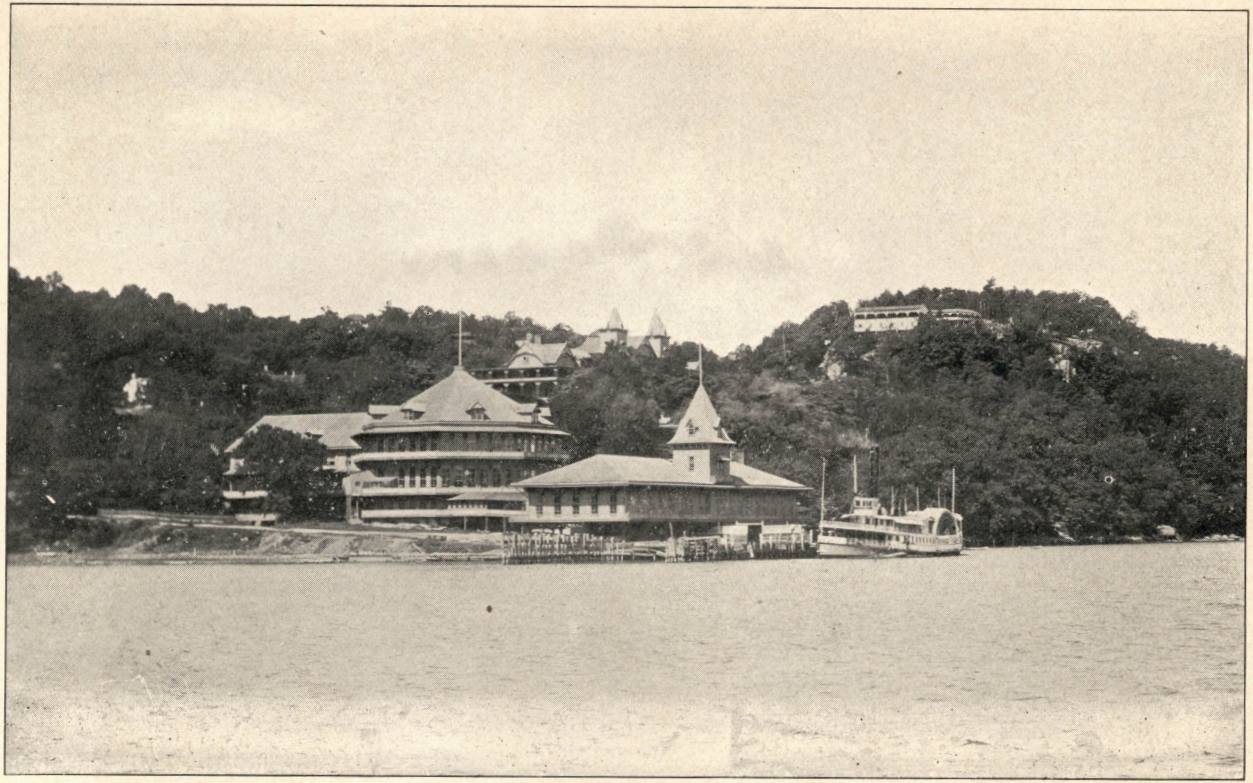

Fort Lee On-the-Hudson.

THIRD YEAR

NEW JERSEY GAZETTE ALMANAC AND YEAR BOOK.

1897 CAMDEN, N. J., JANUARY. 1899

CONTAINING MONTHLY CALENDAR, TIDE TABLES, OFFICIAL VOTE OF NEW JERSEY, MAPS AND SKETCHES OF CUBA AND THE PHILIPPINES, HOUSEHOLD, ETC.—COUNTY DIRECTORY REAL ESTATE DEALERS—HINTS TO HOME BUILDERS, ETC.

ILLUSTRATED PRICE, 25 CENTS

CAMDEN, N. J.:
GAZETTE PRINTING HOUSE,
A. C. GRAW, PROP.

O
J310
A13
c1899

1899

JANUARY

S	M	T	W	T	F	S
1	2	3	4	5	6	7
8	9	10	11	12	13	14
15	16	17	18	19	20	21
22	23	24	25	26	27	28
29	30	31	..	..	..	..
..	..	..	..	..	..	..

FEBRUARY

S	M	T	W	T	F	S
..	..	..	1	2	3	4
5	6	7	8	9	10	11
12	13	14	15	16	17	18
19	20	21	22	23	24	25
26	27	28	..	..	..	..
..	..	..	..	..	..	..

MARCH

S	M	T	W	T	F	S
..	..	..	1	2	3	4
5	6	7	8	9	10	11
12	13	14	15	16	17	18
19	20	21	22	23	24	25
26	27	28	29	30	31	..
..	..	..	..	..	..	..

APRIL

S	M	T	W	T	F	S
..	..	..	..	..	..	1
2	3	4	5	6	7	8
9	10	11	12	13	14	15
16	17	18	19	20	21	22
23	24	25	26	27	28	29
30	..	..	..	..	..	..

MAY

S	M	T	W	T	F	S
..	1	2	3	4	5	6
7	8	9	10	11	12	13
14	15	16	17	18	19	20
21	22	23	24	25	26	27
28	29	30	31	..	..	..
..	..	..	..	..	..	..

JUNE

S	M	T	W	T	F	S
..	..	..	..	1	2	3
4	5	6	7	8	9	10
11	12	13	14	15	16	17
18	19	20	21	22	23	24
25	26	27	28	29	30	..
..	..	..	..	..	..	..

JULY

S	M	T	W	T	F	S
..	..	..	..	..	..	1
2	3	4	5	6	7	8
9	10	11	12	13	14	15
16	17	18	19	20	21	22
23	24	25	26	27	28	29
30	31	..	..	..	..	..

AUGUST

S	M	T	W	T	F	S
..	..	1	2	3	4	5
6	7	8	9	10	11	12
13	14	15	16	17	18	19
20	21	22	23	24	25	26
27	28	29	30	31	..	..
..	..	..	..	..	..	..

SEPTEMBER

S	M	T	W	T	F	S
..	..	..	..	..	1	2
3	4	5	6	7	8	9
10	11	12	13	14	15	16
17	18	19	20	21	22	23
24	25	26	27	28	29	30
..	..	..	..	..	..	..

OCTOBER

S	M	T	W	T	F	S
1	2	3	4	5	6	7
8	9	10	11	12	13	14
15	16	17	18	19	20	21
22	23	24	25	26	27	28
29	30	31	..	..	..	..
..	..	..	..	..	..	..

NOVEMBER

S	M	T	W	T	F	S
..	..	..	1	2	3	4
5	6	7	8	9	10	11
12	13	14	15	16	17	18
19	20	21	22	23	24	25
26	27	28	29	30	..	..
..	..	..	..	..	..	..

DECEMBER

S	M	T	W	T	F	S
..	..	..	..	..	1	2
3	4	5	6	7	8	9
10	11	12	13	14	15	16
17	18	19	20	21	22	23
24	25	26	27	28	29	30
31	..	..	..	..	..	..

O
J310
A13

TWELVE SIGNS OF THE ZODIAC.

ARIES.
Head and Face.

GEMINI.
The Arms.

LEO.
The Heart.

LIBRA.
The Reins.

SAGITTARIUS.
The Thighs.

AQUARIUS.
The Legs.



TAURUS.
The Neck.

CANCER.
The Breast.

VIRGO.
The Bowels.

SCORPIO.
The Secrets.

CAPRICORNUS.
The Knees.

PISCES.
The Feet.

ZODIACAL SIGNS USED IN THE CALENDARS.

- Aries, or Ram.
- Taurus, or Bull.
- Gemini, or Twins.
- Cancer, or Crab-fish.
- Leo, or Lion.
- Virgo, or Virgin.
- Libra, or Balance.
- Scorpio, or Scorpion.
- Sagittarius, or Bowman.
- Capricornus, or Goat.
- Aquarius, or Waterman.
- Pisces, or Fishes.

I. Historical

O
J310
A13
(1899)

FORT LEE. (See Frontispiece.)

(Written expressly for the New Jersey Gazette Almanac by James F. Tracey, Clerk of the Township of Ridgefield.)

ON the summit of the Palisades, nearly opposite One Hundred and Sixtieth Street, New York City, is situate the town of Fort Lee. At this point the Palisades approach so close to the water's edge that their columnar wall seems to rise nearly direct from the bed of the Hudson River, and this is practically the beginning of the Palisades. In the circular bend made by this change of position lies the older village of Fort Lee and the old steamboat landing, the modern and present town being on the summit. From the Palisades at this place may be seen the City of New York and its immediate environs.

Fort Lee takes its name from the fort erected on the Palisades in the year 1776, by the Revolutionary army, to support Fort Washington on the other side. The fort was named after General Lee. The site of this fort was known to the older inhabitants as the "Fort Field," and known at the present time as Pond Park. A redoubt was built on the blunt point, and a battery of heavy ordnance placed farther north on the Palisades, directly opposite Fort Washington Point, and another battery south of the main fort.

Washington and Thomas Paine viewed the battle of Fort Washington from the Palisades at this place, and the night previous, while rowing across the Hudson to consult with Colonel Magaw, in command at Fort Washington, met in the middle of the river Generals Putnam and Greene, and there held a council of war. After the fall of Fort Washington, Fort Lee became untenable, and the British crossed the Hudson some few miles above. General Greene, who was in command at Fort Lee, was told of the enemy's approach, and notified General Washington, who was in camp with the main body of his army at Hackensack. General Washington shortly arrived and ordered an immediate retreat to Hackensack. In the retreat from Fort Lee, the American army left behind considerable of their heavy baggage and stores. The same day the British took possession of the works. Many conflicts occurred with bands of Tories and patriots until the end of the war. The ruins of the stone huts occupied by the soldiers can yet be seen, and many relics are found in the vicinity of their camp.

Fort Lee improved slowly after the Revolutionary War until the year 1835, when the old landing at the foot of the Palisades became a popular shipping point for the produce of the farmers of this section of Bergen county. Later on the Belgian paving block became a thriving industry. This has almost disappeared, as has the old landing as an excursion resort. The advent of the trolley has given new life to the old town. During the past several years large tracts of land have been laid out in building lots, and many handsome residences built. The streets are macadamized, sidewalks have been built, and street lamps in operation for several years. The Palisade Railroad, operated by the North Hudson Railroad Company, runs through the town, connecting with West Shore, Forty-second, Fourteenth and Franklyn Streets Ferries. The Bergen County Traction Company's trolley system also runs through the main street of the town, connecting with One Hundred and Thirtieth Street Ferry to New York City, and Northern Railroad of New Jersey at Englewood, and is now being extended to Hackensack, the county-seat. So that with the different systems it is only one-half hour's journey from the great city, which enables people doing business there to live here the year round. The State Census of 1895 gave Fort Lee 1617 population. Its delightful situation, on the summit of the Palisades, its well-known healthful climate, the great variety and grandeur of scenery and extended views, are surpassed in few portions, if any, of the United States.

Only a month ago (October, 1898) Fort Lee gave a royal welcome home to her soldier boys, who will take the places of others passed away and help to perpetuate her fame and prosperity.

HAWAII.

THE Hawaiian Islands, eight in number, were first visited in 1778 by Captain Cook. He returned the following year only to be killed by the natives. Gradually vessels engaged in the fur trade on the northwest coast of America began stopping for supplies on their way to Canton, and so a trade was opened up with the natives. In 1782 war broke out, which resulted in all the islands, each of which had had its independent chief, being united into one kingdom under Kamehameha I. American missionaries settled in the islands in 1820, and educated and Christianized the natives. A treaty made with the United States in 1826 antedated by ten years the first treaty with Great Britain. In 1840 a constitution was granted by the king, and, until 1893, the country remained a constitutional monarchy. As early as 1854 annexation to the United States was advocated. In 1875 a treaty of commercial reciprocity was made with the United States, by the terms of which practically free trade existed between the two countries; and Hawaii agreed that no part of its territory should be ceded to any other country without the consent of the United States. A supplementary treaty in 1887 ratified the treaty of 1875, extended the term of its duration seven years, and gave to the United States the exclusive right to enter the harbor of Pearl River, and to establish there a coaling and repair station. In 1893 a revolution occurred, which deposed Queen Liliuokalani, overthrew the monarchy, and brought the question of annexation again to the front. An annexation treaty was drawn up and submitted to the Senate by President Harrison, but was withdrawn by President Cleveland. On June 4, 1894, the Republic of Hawaii was formally proclaimed, with Sanford B. Dole as President. In June, 1897, another treaty of annexation was sent by President McKinley to the Senate, which failed to ratify it; subsequently a joint resolution annexing the islands was adopted by Congress and signed by the President on July 7, 1898. The islands are now, therefore, a part of the United States. On August 12, 1898, the United States flag was hoisted over the islands. On the same day the various government officers took the oath of allegiance to the United States, and until Congress shall have determined the government of the islands, the existing Hawaiian laws will remain in force.

The total area of the Hawaiian Islands is 6740 square miles, or nearly that of New Jersey. The population, in 1897, was 109,020, of which 72,517 were males, 36,503 females. The number of Hawaiians was 31,019; of Japanese, 24,407; of Chinese, 21,616; of Portugese, 15,191; and of Americans, 3086. The islands, situated just within the tropics, are of volcanic origin, and their mountainous surface, as well as their position in mid-ocean, insures them a healthy climate. The rainfall varies greatly on different parts of the islands.

The chief industries of the islands have been in raising sugar and rice, the latter yielding two crops a year.

Of the total exports from the Hawaiian Islands in 1895 the United States received 99.04 per cent., and in the same year 79.04 per cent. of the imports to the islands were from the United States.

In 1887 the value of the total trade of the islands amounted to $14,473,288; in 1896, to $22,679,791, showing a gain of $8,206,503. In the latter year, 82.53 per cent. of the trade was carried in United States ships.

The city of Honolulu, the capital of the islands, has a population numbering 30,000. It is well provided with street car lines—which also run to a bathing resort four miles outside of the city, a telephone system, electric lights, numerous stores, churches and schools, and a library of over 10,000 volumes. There are papers published in the English, Hawaiian, Portuguese, Japanese and Chinese languages, and a railroad is being built, of which 30 miles along the coast are already completed. Honolulu has also a well-equipped fire department and public water-works.

The residence portions of the city are well laid out, the houses, many of which are very handsome, being surrounded by gardens kept green throughout the year. The climate is mild and even.

There are possibilities for great development in these islands.

PUERTO RICO.

PUERTO RICO was visited by Ponce de Leon in 1511, who there built the town of Caparra, which he afterwards abandoned for the more favorable site upon which San Juan now stands. The island had been called Borinquen by the Indians, but in 1493, Columbus, stopping to water his ships at Aguadilla, changed its name to Puerto Rico. The Spaniards soon exterminated the Indians and imported Africans as slaves. In 1823, after three years of warfare, the solitary attempt on the part of the island to gain independence from the mother country was defeated by Spain. In 1873, three years after the island had been given a more liberal government and granted representation in the Cortes, slavery was abolished. The island, with its rich commerce, was subject for many years to attacks from pirates and from nations with which Spain had been at war. In 1529, San German was destroyed by French pirates. A Dutch attack was repelled in 1615 and an English attack in 1678.

An attack on the defenses of the city was made on May 12, 1898, by the United States Navy, under Rear Admiral Sampson. Morro Castle, unable to withstand the fire of modern guns, was in large part reduced to ruins. In July of the same year an American army under Major-General Miles landed on the island. On the 12th of August, before its conquest had been completed, Spain signed the protocol, or preliminary treaty of peace, by which it agreed to cede Puerto Rico to the United States and to remove its soldiers.

The island of Puerto Rico, the most densely peopled of the West Indies, is the fourth in size of the Greater Antilles. Its area is about 3668 square miles, or less than half that of New Jersey. Its population in 1887 was 813,937, of which over half were negroes.

The climate of Puerto Rico, though hot and humid, is healthful, except in marshy districts and in cities where sanitary rules are neglected. Yellow fever, which occurs but seldom, is never found away from the coasts. The thermometer rarely ever reaches 90 degress, and never falls below 50 degrees.

The surface of the island is broken by a mountain range, stretching from northeast to southwest. The most mountainous district lies toward the northeast, where "El Yunque," or the "Anvil," the highest peak on the island, rises to a height of 3670 feet. The coffee tree and sugar cane, both of which grow well at an altitude of a thousand feet or more, were introduced into the island—the former from Martinique in 1722, the latter from the Canaries, through Santo Domingo. Tobacco grows easily in the lowlands, while maize, pineapples, bananas, etc., are all prolific.

The mineral resources of the island have been very little developed, the only mineral industry of any importance being the salt works situated at Guanica, Salinas and Cabo Rojo. Sulphides of copper and magnetic oxides of iron are found in large quantities, and formerly gold to a considerable extent was found in many of the streams.

The commerce of Puerto Rico amounted, in 1896, to $36,624,120, exceeding the records of all previous years. The increase, no doubt, being largely due to the unsettled condition of Cuba. The value of the exports for the same year was, for the first time for more than a decade, slightly in excess of that of the imports; the former being valued at $18,341,430, the latter at $18,282,690. For the years 1887 to 1891, 25.78 per cent. of the combined import and export trade of the island was with the United Staes and 25.58 per cent. with Spain; while for the five years following, from 1893 to 1897, 28.80 per cent. was with Spain, and only 19.94 per cent. with the United States. This falling off is traceable largely to the higher duties imposed on American products during that period. During the years from 1893 to 1897, imports from the United States declined to the amount of $1,091,431, while during the same time the exports decreased by only $69,537. Hereafter most of the trade will be with this country.

At present there are 470 miles of telegraph, 137 miles of railway and 150 miles of good roads. The chief exports of the island are agricultural products.

PHILIPPINE ISLANDS.

THE Philippines were discovered on March 12, 1521, by Fernando Magellan, who lost his life April 27th, in a skirmish with the natives on the island of Mactan, opposite the town of Cebu. He called them the St. Lazarus Islands, but later they were named Islas Filipinas (Philippine Islands), in honor of King Philip II of Spain. In 1565 the Spanish settlement of San Miguel was founded at the town of Cebu, and in 1571 Manila was founded and became the capital of Spain's colonial empire. In 1761, Manila was captured by the English, but was restored in 1764. While the islands have been subject to Spain since 1660, her authority was not generally acknowledged until 1829.

On the breaking out of hostilities with Spain, in April, 1898, the United States ordered the Asiatic squadron, under Commodore Dewey, which was at Hongkong, to proceed to the Philippines and blockade the islands. On May 1st the squadron entered Manila Bay, destroyed the Spanish fleet, and silenced the forts. August 13th the fleet under Admiral Dewey, together with the troops under General Merritt, made a simultaneous attack on the city of Manila, which resulted in the surrender of the city and the establishment of a military government pending a treaty of peace between the United States and Spain.

These islands lie between the China Sea on the west and the Pacific Ocean on the east, and constitute one of the easternmost archipelagoes of Asia. The group extends in a southeasterly direction from Formosa and is variously estimated to number from 400 to 2000. The total area of the Philpines is estimated at 114,326 square miles, with a population of more than 7,000,000.

Luzon, the northernmost of the islands, is the largest, its area of 40,024 square miles about equaling that of Cuba; as it has the greatest diversity of products, is the most populous, and contains Manila, the seat of government for the archipelago, it is also the most important. Lying at the southern extremity of the group, second in size, is Mindanao, a fertile island of 33,360 square miles. The number of islands in the archipelago susceptible of cultivation, or valuable for their mineral or other natural resources, ranges between 400 and 500.

There is a small resident Spanish population and about 100,000 Chinese, who constitute the industrial class. The native inhabitants are chiefly of the Malay race, and are mainly of two great tribes, the Tagals and the Visayas. Throughout the archipelago, in the more inaccessible parts, are limited numbers of Negritos, who were undoubtedly the original inhabitants and were driven back by the invading Malays.

Gold, mercury, iron, copper, lead, coal, sulphur and numerous mineral waters exist. For many years gold has been obtained in a desultory way from the beds of the rivers in Luzon, while coal is mined to a limited extent in Cebu, where are also found large deposits of lead. The extensive beds of copper ore, in Luzon, have not been developed owing to the inaccessibility of their situation. Iron ore obtained in several of the islands is of good quality. The islands are to a great extent covered with forests, which are virtually untouched. These forests contain many of the most valuable woods, the number of varieties capable of use being placed at over sixty. There are practically no interior roads, and large districts in the principal islands, and also in some of the smaller ones, remain quite unknown. There are seventy miles of railway, 720 miles of telegraph, and a submarine cable from Manila to Hongkong.

The climate, which is tropical, is generally healthful, excepting all marshy localities. The thermometer ranges during the year from 60 degrees to 90 degrees; March to May are the hottest months, and November to February the coldest. The rainy season extends from June until November.

The exports consist of sugar, hemp, copra, cigars, tobacco, perfumes and woods. The commerce of the country for 1896 and 1897 was estimated at $10,000,000 imports and $20,000,000 exports. The value of the imports in 1894 was $28,529,777; exports, $33,-149,984.

These islands were ceded to the United States by the Paris treaty.

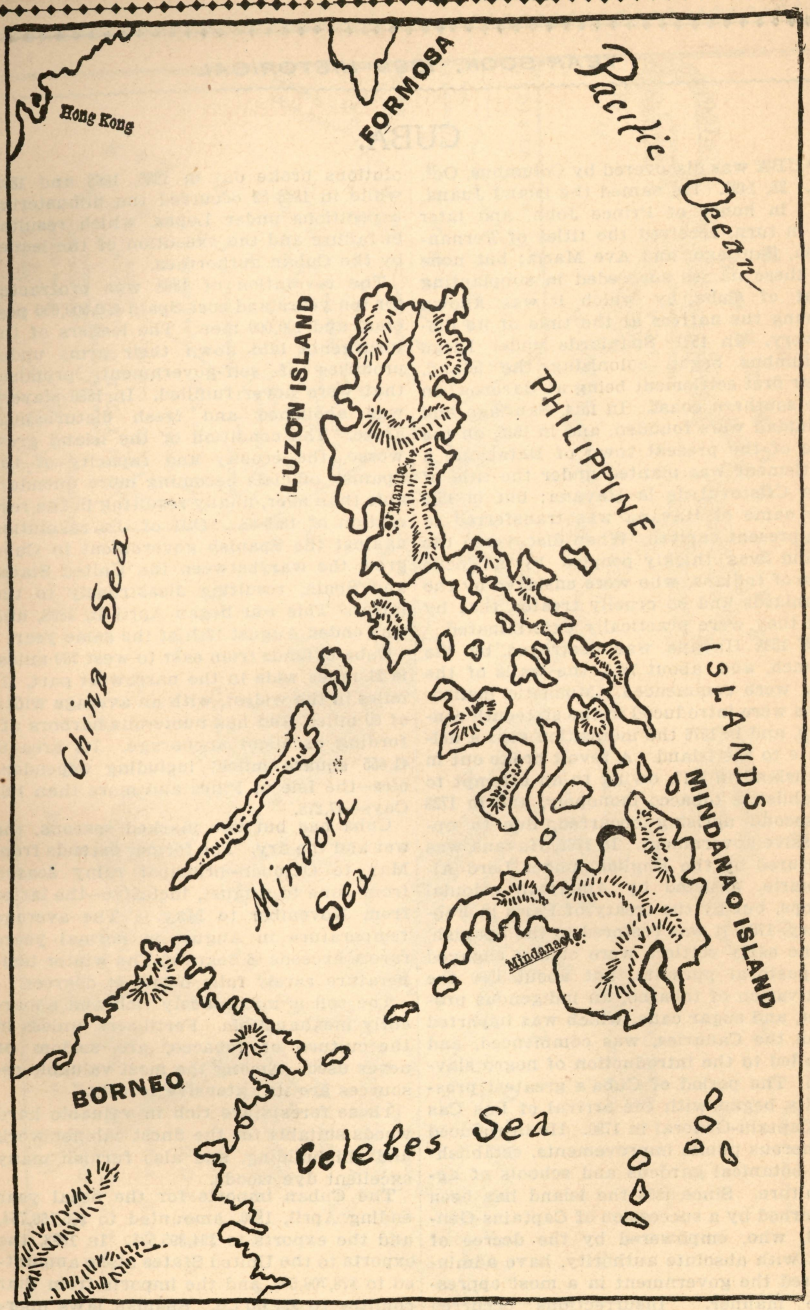

The Philippine Islands.

CUBA.

CUBA was discovered by Columbus, Oct. 28, 1492. He named the island Juana, in honor of Prince John, and later it, in turn, received the titles of Fernandina, Santiago, and Ave Maria; but none of these names succeeded in supplanting that of Cuba, by which it was known among the natives at the time of its discovery. In 1511, Spaniards under Diego Columbus began colonizing the island, their first settlement being at Baracoa, on the southern coast. In 1514, Santiago and Trinidad were founded, and in 1515, on the site of the present town of Batabano, a settlement was planted under the title of San Cristoval de la Havana; but in 1519 the name of Havana was transferred to the present capital. When discovered the island was thickly peopled by a docile race of Indians, who were enslaved by the Spaniards and so cruelly treated that by 1553 they were practically exterminated.

In 1538 Havana was destroyed by the French, and, about 1655, the walls of the city were commenced. Monastic institutions were introduced in the sixteenth century, and in 1576 the inquisition sent a delegate to the island. A revolt broke out in the island in 1717, owing to an attempt to establish a tobacco monopoly, and in 1723 a second uprising occurred, due to oppressive government. In 1762, Havana was captured by the English, under Lord Albemarle, assisted by American colonial troops, but by the treaty of Paris in February, 1763, it was restored to the Spanish.

The early settlers were chiefly engaged in pastoral pursuits, but about 1580 the cultivation of tobacco, an indigenous product, and sugar cane, which was imported from the Canaries, was commenced, and this led to the introduction of negro slavery. The period of Cuba's greatest prosperity began with the arrival of Las Cas as Captain-General in 1790. He introduced numerous public improvements, establishing botanical gardens and schools of agriculture. Since 1808 the island has been governed by a succession of Captains-General, who, empowered by the decree of 1825, with absolute authority, have administered the government in a most oppressive manner. Insurrections occurred among the slaves in 1812 and 1844, and revolutions broke out in 1830, 1868 and 1895, while in 1848-52 occurred the filibustering expeditions under Lopez, which resulted in failure and the execution of the leader by the Cuban authorities.

The revolution of 1868 was protracted for ten years and cost Spain 300,000,000 pesetas, and 100,000 men. The leaders of the insurgents laid down their arms under promises of self-government, promises that were never fulfilled. In 1880 slavery was abolished and fresh disturbances arose. The condition of the island grew worse, the cruelty and rapacity of the Spanish officials becoming more unendurable than ever, finally resulting in the revolution of 1895-98. Out of the revolution against the Spanish government in Cuba grew the war between the United States and Spain, resulting disastrously to the latter. This war began April 21, 1898, and was ended August 12th of the same year.

Cuba extends from east to west 760 miles, is 21 miles wide in the narrowest part, 111 miles in the widest, with an average width of 60 miles, and has numerous harbors affording excellent anchorage. Its area is 41,655 square miles; including dependencies—the Isle of Pines and more than 1200 Cays—47,278.

Cuba has but two marked seasons, the wet and the dry. The former extends from May to October—principal rainy season from June to August, inclusive—the latter from November to May. The average temperature in August in normal years rarely exceeds 86 degrees. The winter temperature rarely falls below 54 degrees.

The soil is marvelously rich and apparently inexhaustible. Fertilizers, unless in the culture of tobacco, are seldom or never used. Among the most valuable resources are its extensive forests.

These forests are rich in valuable hard woods suitable for the finest cabinet work and shipbuilding, and also furnish many excellent dye woods.

The Cuban imports for the fiscal year ending April, 1896, amounted to $66,166,754, and the exports to $94,395,536. In 1893, the exports to the United States alone amounted to $78,706,506, and the imports from that country to $24,157,698. Spanish laws operated to repress trade with United States.

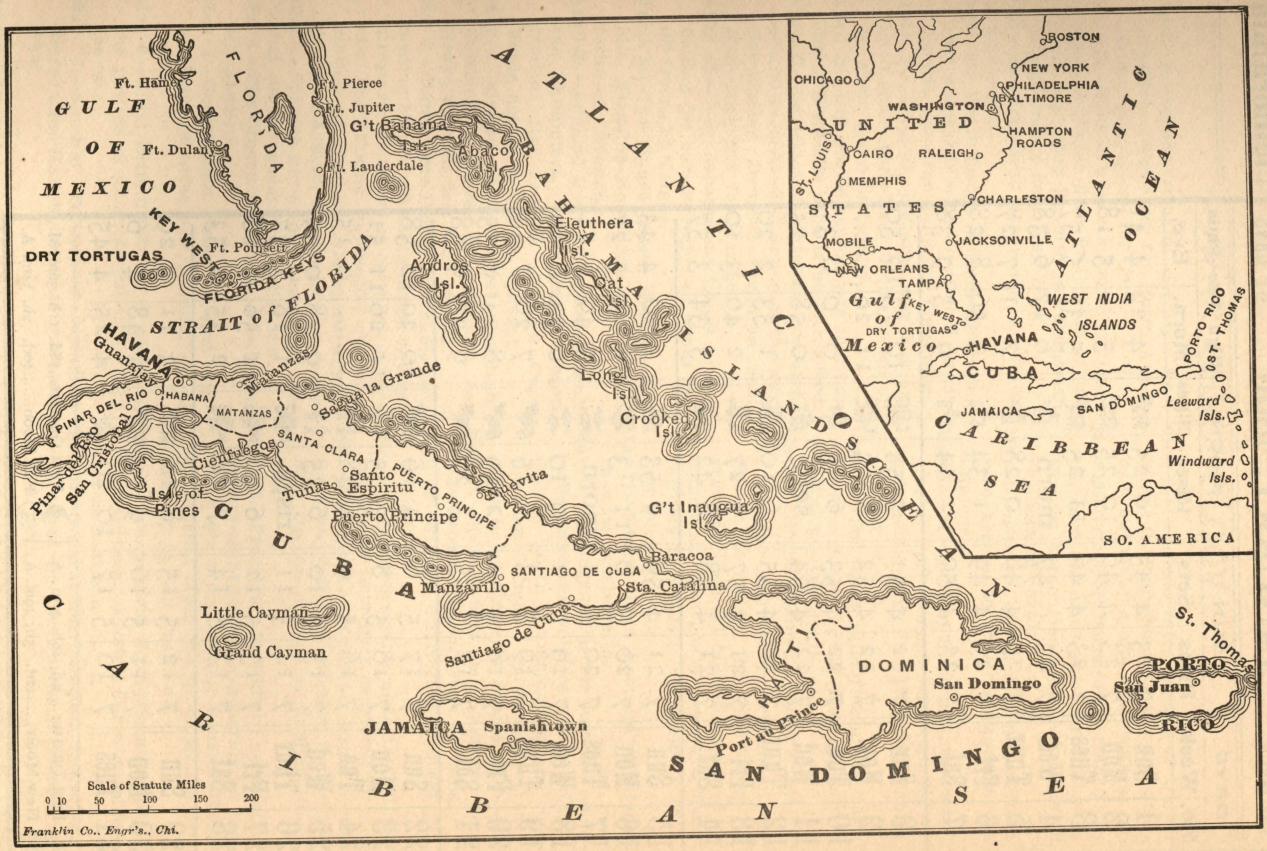
Ft. Hamilton
Ft. Pierce
Ft. Jupiter
G't Bahama Isl.
Abaco Isl.
Ft. Lauderdale
Ft. Dulan
GULF OF MEXICO
FLORIDA
KEY WEST
Ft. Pointett
DRY TORTUGAS
FLORIDA KEYS
STRAIT of FLORIDA
ATLANTIC OCEAN
BAHAMA ISLANDS
Andros Isl.
Eleuthera Isl.
Cat Isl.
Long Isl.
Crooked Isl.
HAVANA
Guanajay
Matanzas
Bahia la Grande
PINAR DEL RIO
HABANA
MATANZAS
SANTA CLARA
Cienfuegos
San Cristobal
Pinar del Rio
Isle of Pines
Tunas
Santo Espiritu
PUERTO PRINCIPE
Nuevitas
Puerto Principe
G't Inagua Isl.
CUBA
Baracoa
SANTIAGO DE CUBA
Manzanillo
Sta. Catalina
Santiago de Cuba
Little Cayman
Grand Cayman
CARIBBEAN SEA
HAITI
DOMINICA
San Domingo
Port au Prince
JAMAICA
Spanishtown
SAN DOMINGO
St. Thomas
PORTO RICO
San Juan
Scale of Statute Miles
0 10 50 100 150 200
Franklin Co., Engr's., Chi.
BOSTON
NEW YORK
PHILADELPHIA
BALTIMORE
CHICAGO
WASHINGTON
UNITED STATES
HAMPTON ROADS
ST. LOUIS
CAIRO
RALEIGH
MEMPHIS
CHARLESTON
MOBILE
JACKSONVILLE
NEW ORLEANS
TAMPA
KEY WEST
DRY TORTUGAS
Gulf of Mexico
HAVANA
CUBA
ATLANTIC OCEAN
WEST INDIA ISLANDS
PORTO RICO
ST. THOMAS
JAMAICA
SAN DOMINGO
Leeward Isls.
Windward Isls.
CARIBBEAN SEA
SO. AMERICA

1st Mo. **JANUARY, 1899** 31 Days

Memoranda

DAYS		SUN		MOON		High Tide—Phila.	
Mo.	Week.	Rises	Sets	Rises	Signs	Morn.	Eve.
1	Sun	7 23	4 45	9 25	♑	4 22	4 41
2	Mon	7 23	4 46	10 25	♑	5 0	5 18
3	Tues	7 23	4 46	11 25	♑	5 37	5 57
4	Wed	7 23	4 47	morn	♒	6 17	6 38
5	Thur	7 23	4 48	0 28	♒	7 1	7 27
6	Fri	7 23	4 49	1 34	♎	7 56	8 28
7	Sat	7 23	4 50	2 44	♎	9 3	9 38
8	Sun	7 22	4 51	3 54	♓	10 13	10 50
9	Mon	7 22	4 52	5 3	♓	11 26	.....
10	Tues	7 22	4 53	6 5	♈	0 0	0 31
11	Wed	7 22	4 54	sets	♈	0 58	1 25
12	Thur	7 22	4 55	6 10	♉	1 53	2 20
13	Fri	7 21	4 57	7 27	♉	2 46	3 10
14	Sat	7 21	4 58	8 42	♊	3 34	3 57
15	Sun	7 21	4 59	9 53	♊	4 20	4 43
16	Mon	7 20	5 0	11 3	♋	5 5	5 27
17	Tues	7 20	5 1	morn	♋	5 49	6 11
18	Wed	7 19	5 2	0 10	♋	6 34	6 59
19	Thur	7 19	5 3	1 15	♌	7 26	7 54
20	Fri	7 18	5 4	2 19	♌	8 24	8 55
21	Sat	7 17	5 5	3 20	♌	9 27	9 58
22	Sun	7 17	5 6	4 16	♍	10 29	10 58
23	Mon	7 16	5 8	5 5	♍	11 26	11 51
24	Tue	7 16	5 9	5 48	♍	.....	0 15
25	Wed	7 15	5 10	6 25	♍	0 38	0 59
26	Thur	7 14	5 11	rises	♎	1 18	1 37
27	Fri	7 13	5 12	6 20	♎	1 56	2 16
28	Sat	7 13	5 14	7 18	♎	2 35	2 53
29	Sun	7 12	5 15	8 18	♏	3 11	3 29
30	Mon	7 11	5 16	9 19	♏	3 48	4 6
31	Tues	7 10	5 17	10 20	♐	4 25	4 45

Last Quarter... 4d. 10h. 21m. A. | First Quarter...18d. 11h. 36m. M.
New Moon .....11d. 5h. 49m. A. | Full Moon.....26d. 2h. 34m. A.

WAR CHRONOLOGY.

April 21.—Spain virtually declares war. President signs order for North Atlantic squadron to sail for Cuba.

April 22.—Squadron leaves Key West. Gunboat Nashville fires first shots of the war, capturing Spanish merchantman Buenaventura near Key West.

April 23.—President issues call for 125,000 volunteers.

April 24.—Spain issues a decree declaring that war exists with the United States. Asiatic squadron sails for Philippines.

April 25.—Congress declares war has existed since April 21st. States called on for their quota of troops.

April 26.—Bill providing for war taxation and a $500,000,000 bond issue introduced.

April 27.—Batteries at Matanzas bombarded and silenced—first action of the war. Commodore Dewey's squadron sails from Mirs Bay for Manila.

April 28.—War department issues orders calling for concentration of about 10,000 troops at Tampa.

April 29.—The House passes war revenue bill. Flagship New York silences batteries at Cabanas.

April 30.—Admiral Dewey's fleet arrives off the Philippines. Battleship Oregon reaches Rio Janeiro. Spain's Cape Verde flotilla leaves St. Vincent.

May 1.—United States naval squadron, Commodore Dewey in command, destroys Spanish fleet near Manila.

May 2.—Commodore Dewey cuts cable connecting Manila with Hongkong, and destroys fortifications at entrance of Manila Bay, taking possession of naval station at Cavite. Congress appropriates $35,720,945 for support of army.

May 3.—Spanish government issues its formal proclamation of martial law.

May 4.—The Oregon and Marietta sail from Rio Janeiro.

May 5.—Government lands its first consignment of arms and ammunition in Cuba.

May 6.—Great Britain refuses to act with the powers in an intervention to stop the war.

May 7.—Admiral Sampson's squadron passes Cape Haitien, en route to Puerto Rico.

May 9.—Congress votes thanks of United States to Commodore Dewey and passes a bill making him rear admiral.

May 10.—Transport Gussie sails from Tampa, carrying arms and ammunition to Gomez; detachment of United States regulars on board.

May 11.—Ensign Worth Bagley and four men are killed in an engagement at Cardenas.

May 12.—Members of First Infantry, landed near Port Cabanas with supplies for insurgents, have first land skirmish of the war.

May 13.—The flying squadron, under Commodore Schley, sails from Hampton Roads for the South.

May 15.—Entire Spanish Cabinet resigns.

May 16.—New military department of the Pacific including the Philippines is created; General Merritt assigned to command. The Queen Regent of Spain intrusts to Sagasta the forming of a new ministry.

May 17.—Ninety-three thousand volunteers thus far mustered in.

May 18.—Transport Florida leaves Tampa with American soldiers and a million dollars' worth of ammunition and supplies for Cubans. Senor Sagasta succeeds in forming new Spanish cabinet.

May 19.—Spanish fleet under Admiral Cervera reported at Santiago de Cuba.

May 21.—Cruiser Charlestown leaves for Philippines.

May 24.—Announcement made that 112,000 volunteers have been mustered in.

May 25.—President McKinley issues a call for 75,000 additional volunteers. Battleship Oregon arrives at Jupiter Inlet, Fla.

May 27.—President McKinley nominates twenty-eight brigadier-generals for the volunteer army. Major-General Wesley Merritt takes charge of Manila expedition at San Francisco.

May 29.—Commodore Schley locates Spanish fleet under Admiral Cervera in harbor of Santiago.

May 30.—General Merritt's force in the Deparement of the Pacific increased to 20,000 men.

COMPOUND OXYGEN IS SAFE

It is ozonized oxygen, released from its receptacle by heat. A warm, ozonized vapor is sent through the lungs, before which obstacles melt away. It can in no case injure the patient.

WELL TRIED AND PLEASANT TO TAKE

It has been in use for more than 25 years, and thousands of patients testify to its wonderful healing and revitalizing powers

It has no nauseating taste, but is pleasant to take.

IT CURES CHRONIC DISEASES

Desperate diseases and abandoned cases have come to us as a last resort and have been permanently cured by inhaling Compound Oxygen.

Information gladly sent. Write for it.

DRS. STARKEY & PALEN,

San Francisco, Cal., Toronto, Can. 1112 Girard St., Philadelphia, Pa.

1825 THE 1899

Pennsylvania Fire INSURANCE CO.

INCORPORATED 1825.

CHARTER PERPETUAL.

Office, 510 Walnut Street, Philadelphia.

(Opposite Independence Square)

CAPITAL, - -	$400,000.00
ASSETS, - - -	$5,100,286.04
SURPLUS, - -	$2,197,725.72

DIRECTORS

Edwin N. Benson, R. Dale Benson. J. Tatnall Lea, C. N. Weygandt.
Richard M. Cadwalader, Effingham B. Morris, John L. Thompson, Charles E. Pugh,
Harry F. West.

R. DALE BENSON, President. JOHN L. THOMPSON, Vice President.
W. GARDNER CROWELL, Secretary. CHAS. W. MERRILL, Assistant Secretary.
WM. J. DAWSON, Sec'y Agency Department.

WAR CHRONOLOGY—Continued.

May 31.—The battleships Massachusetts and Iowa and the cruiser New Orleans of Commodore Schley's squadron engage Spanish flagship Christobal Colon and four land batteries guarding Santiago harbor.

June 1.—Admiral Sampson joins Commodore Schley off Santiago de Cuba, taking command of the united American fleets.

June 3.—Lieutenant Hobson and seven men purposely sink the collier Merrimac at Santiago, by order of Admiral Sampson; are taken prisoners by Spaniards.

June 4.—Senate passes war revenue bill, in amended form, by a vote of 48 to 28.

June 6.—Senate passes urgent deficiency bill ($17,745,000).

June 8.—Twenty thousand men, under General Shafter, leave Tampa for Santiago.

June 10.—Six hundred American marines land near entrance to Guantanamo harbor.

June 11.—Marines encamped on Guantanamo Bay attacked; Spaniards repulsed.

June 12.—American marines at Guantanamo repel another Spanish attack; two of their number killed.

June 14.—Success of war bond issue assured by a flood of applications to purchase the securities.

June 15.—Transports sail from Florida waters conveying more than 15,000 soldiers to Santiago. The House, by a vote of 209 to 91, passes resolution annexing the Hawaiian Islands to the United States.

June 16.—Admiral Camara's fleet sails south from Cadiz. Bank of Spain has agreed to place 28,000,000 pesetas at the disposal of the treasury for war purposes.

June 17.—Admiral Dewey reports sweeping victories of Philippine insurgents under Aguinaldo at Manila; 2500 Spanish prisoners taken.

June 18.—Admiral Camara's fleet arrives at Cartagena, Spain. Leading merchants of Catalonia, Spain, issue manifesto in favor of peace.

June 20.—United States troopships reach Santiago.

June 21.—Landing of troops from the American transports begins at Daiquiri, seventeen miles east of Santiago. Cruiser Charleston captures the Ladrones.

June 22.—Auxiliary cruiser St. Paul attacked by Spanish torpedo-boat destroyer Terror; Terror disabled.

June 23.—Landing of General Shafter's trops near Santiago completed.

June 24.—Battle of Las Guasimas (La Quasina), or Siboney, between Tenth Cavalry and Rough Riders (dismounted), and Spanish infantry; latter driven back, with heavy losses. Government purchases seven merchant vessels at a cost of $4,000,000. Spanish Cortes dissolved.

June 27.—Five German warships are quartered at Manila.

June 28.—Proclamation issued by President McKinley extending blockade of Cuban ports to southern coast ports, and instituting blockade of the port of San Juan, Puerto Rico.

June 29.—General Merritt sails for Philippines from San Francisco.

June 30.—Cruiser Charleston and the three troopships of the first Philippine expedition arrive at Cavite. The coaling of Admiral Camara's fleet at Port Said from Spanish colliers stopped by order of Egyptian government.

July 1.—The heights of El Caney and San Juan, Cuba, taken by American troops. Spaniards are driven into Santiago. Admiral Camara's fleet leaves Port Said.

July 2.—Spaniards attempt to retake San Juan; are repulsed.

July 3.—Admiral Cervera's fleet attempts to escape from Santiago Harbor and is destroyed by American squadron under Commodore Schley; Admiral Cervera and more than 700 officers and men are taken prisoners.

July 6.—Spanish cruiser Alphonso XII destroyed. Spanish cruiser Reina Mercedes sunk. Lieutenant Hobson and companions exchanged for prisoners taken by American troops. Senate, by a vote of 42 to 21, passes Hawaiian annexation resolution.

July 7.—General Miles leaves Washington for Santiago.

2d Mo. FEBRUARY, 1899 28 Days

DAYS		SUN		MOON		High Tide—Phila.	
Mo.	Week.	Rises	Sets	Rises	Signs	Morn.	Eve.
1	Wed	7 9	5 18	11 24	♑	5 5	5 25
2	Thur	7 8	5 20	morn	♎	5 47	6 9
3	Fri	7 7	5 21	0 29	♎	6 34	7 1
4	Sat	7 6	5 22	1 36	♎	7 30	8 4
5	Sun	7 5	5 23	2 43	♏	8 41	9 20
6	Mon	7 4	5 24	3 47	♏	9 58	10 35
7	Tues	7 3	5 26	4 44	♐	11 10	11 44
8	Wed	7 2	5 27	5 33	♐	.....	0 16
9	Thur	7 1	5 28	6 14	♑	0 44	1 9
10	Fri	6 59	5 29	sets	♑	1 33	1 56
11	Sat	6 58	5 31	7 27	♒	2 20	2 43
12	Sun	6 57	5 32	8 41	♒	3 6	3 29
13	Mon	6 55	5 34	9 53	♓	3 5	4 13
14	Tues	6 54	5 35	11 1	♓	4 36	4 59
15	Wed	6 53	5 36	morn	♈	5 21	5 44
16	Thur	6 52	5 37	0 7	♈	6 7	6 32
17	Fri	6 50	5 38	1 9	♈	6 57	7 24
18	Sat	6 49	5 39	2 8	♈	7 54	8 26
19	Sun	6 48	5 40	3 0	♉	8 58	9 29
20	Mon	6 47	5 41	3 45	♊	9 58	10 27
21	Tue	6 45	5 42	4 25	♊	10 55	11 21
22	Wed	6 44	5 44	4 59	♋	11 45	.....
23	Thur	6 42	5 45	5 28	♋	0 8	0 29
24	Fri	6 41	5 46	5 55	♋	0 49	1 7
25	Sat	6 40	5 47	rises	♌	1 24	1 42
26	Sun	6 39	5 48	7 11	♌	2 1	2 19
27	Mon	6 37	5 50	8 14	♍	2 38	2 57
28	Tues	6 35	5 51	9 17	♍	3 16	3 36

Last Quarter... 3d. oh. 24m. A. | First Quarter...17d. 3h. 52m. M.
New Moon.....10d. 4h. 31m. M. | Full Moon.....25d. 9h. 16m. M.

Memoranda

WAR CHRONOLOGY—Concluded.

July 8.—Admiral Camara's squadron re-enters Suez Canal, returning to Spain on orders from Madrid.

July 9.—General Toral offers a conditional surrender of Santiago, which is refused by General Shafter.

July 10.—The ships of Commodore Schley's squadron bombarded the city of Santiago for thirty-five minutes. Cruiser St. Louis reaches Portsmouth, N. H., with Admiral Cervera, 50 officers and 692 sailors, as prisoners of war, taken from the Spanish fleet destroyed on July 3d, at Santiago.

July 11.—General Miles arrives at Santiago. Premier Sagasta and the Spanish ministers resign. Unconditional surrender of Santiago again demanded by General Shafter.

July 12.—War bond sale closes; total bids, $1,300,000,000, or six and a half times the amount of the issue.

July 13.—General Miles assumes command of all the American forces at Santiago.

July 17.—Santiago de Cuba formally surrendered to General Shafter, and the American flag is hoisted over the palace.

July 18.—Invasion of Puerto Rico is ordered by President McKinley.

July 19.—Port Caimanera, Guantanamo Bay, surrenders to Captain McCalla.

July 20.—Government awards contract for transporting the surrendered Spanish troops to Spain to the Spanish Trans-Atlantic Company.

July 21.—Main body of military expedition to Puerto Rico, commanded by General Miles, sails from Guantanamo Bay.

July 23.—Five transport ships, carrying General Schwan's brigade of troops for Puerto Rico, sail from Port Tampa.

July 25.—Military expedition under General Miles effects landing at Guanica, Puerto Rico, after skirmish between the Gloucester's launch crew and small force of Spaniards. The Newport, General Merritt on board, arrives at Cavite.

July 26.—Spain formally sues for peace through M. Jules Cambon, the French Ambassador.

July 28.—Ponce, Puerto Rico, surrenders to Commander Davis.

July 31.—American troops at Manila repulse an attack by 3000 Spaniards.

August 1.—Expense of war thus far, $90,000,000.

August 2.—Spain virtually accepts terms of peace offered by the United States.

August 3.—All cavalry under General Shafter, at Santiago, ordered to proceed to Montauk Point, Long Island.

August 5.—American marines land at points on the eastern coast of Puerto Rico, which are surrendered without resistance.

August 10.—Secretary Day and Ambassador Cambon agree on the terms of a protocol to be transmitted to Spain for approval.

August 12.—Protocol formally suspending hostilities between Spain and the United States signed at Washington.

August 13.—Fleet under Admiral Dewey and troops under General Merritt make simultaneous attack on Manila; brigades under Generals McArthur and Greene carry Spanish works; Spanish authorities surrender the city; about 7000 prisoners taken; military government proclaimed by General Merritt.

August 17.—President McKinley names as commissioners to adjust the Spanish evacuation of Cuba: Major-General James F. Wade, Rear Admiral William T. Sampson, Major-General Matthew C. Butler; for Puerto Rico: Major-General John R. Brooke, Rear Admiral Winfield S. Schley, Brigadier-General William W. Gordon. General Merritt, as Military Governor, takes formal possession of Manila. More than one hundred natives of Puerto Rico massacred by Spanish troops.

August 19.—Spain announces as her commissioners on the evacuation of Cuba, General Gonzales Parrado, Captain Pastor Landera and Marquis Montoro.

August 20.—War department receives from General Merritt official text of agreement for the capitulation of Manila on August 13th.

October 7.—Commissioners meet at Paris.

December 10.—Treaty signed by Commissioners at Paris.

D. B. KEELER, JR.

New Jersey Seashore Real Estate,

9 Pine Street, New York.

FURNISHED COTTAGES FOR RENT

SEASON OF 1899

Rumson Road, Rumson Neck, Seabright, Low-Moor, Monmouth Beach, Elberon, Shrewsbury, Highlands of Navesink and Shrewsbury River.

FOR SALE

Several handsomely improved and finished places, and choice unimproved properties, at the above-named places. Also several Farms.

Catalogues and all information on application at my office, 9 Pine Street, New York. Parties unable to call at my office desiring to rent cottages for the season, will find my representative, **CHARLES H. SCOTT,** at the **station at Seabright,** on arrival of trains, who will supply conveyances, and personally show all the places that are for rent. Telegrams to him announcing hour of arrival at station will receive his prompt attention.



View on Rumson Road, near Seabright

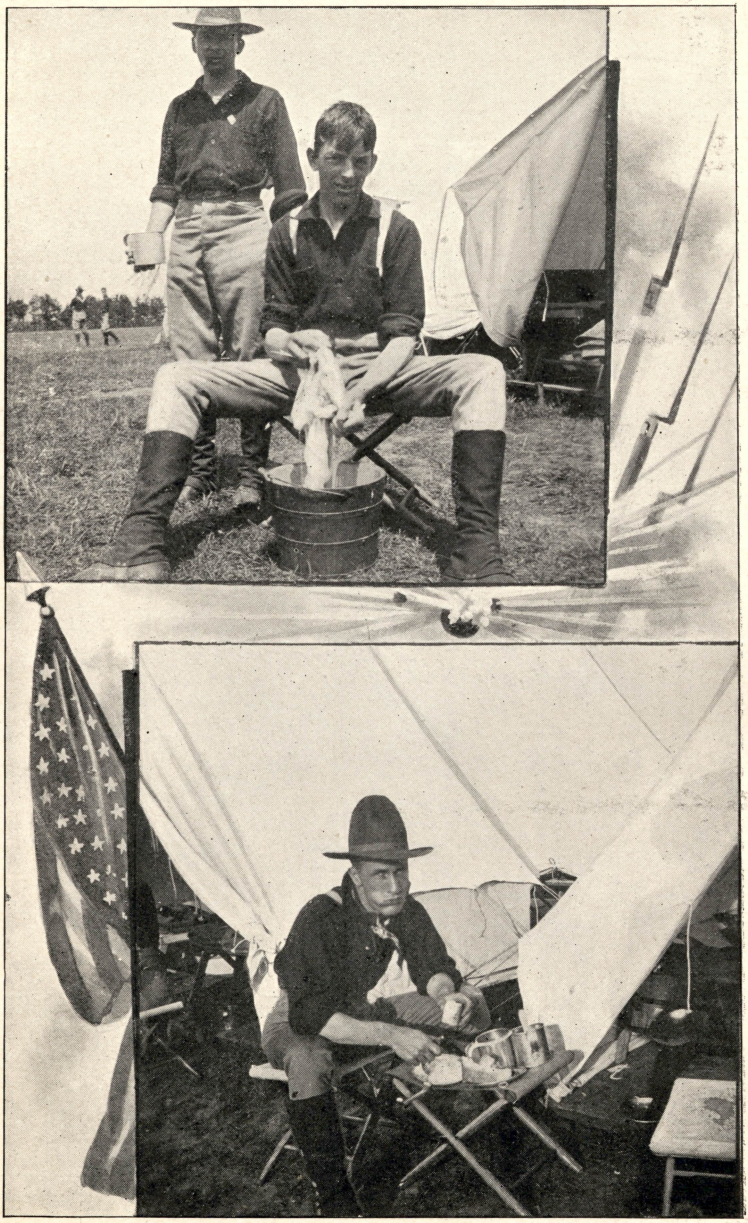

Camp Life at Sea Girt

II. Civil Governments

UNITED STATES GOVERNMENT.

President—William McKinley of Ohio. Salary, $50,000.

Vice-President—Garret A. Hobart of New Jersey. Salary, $8000.

Secretary of State—John Hay.

Secretary of Treasury—Lyman J. Gage.

Secretary of War—Russell A. Alger.

Secretary of Navy—John D. Long.

Postmaster-General — Charles Emory Smith.

Secretary of Interior—Ethan A. Hitchcock.

Attorney-General—John W. Griggs.

Secretary of Agriculture—James Wilson.

(The salary of each cabinet officer is $8000.)

Commissioner of General Land Office—Binger Hermann. Salary, $4000.

Commissioner of Patents—Charles H. Duell. Salary, $4500.

Commissioner of Pensions—H. Clay Evans. Salary, $5000.

SUPREME COURT.

Chief Justice—Melville W. Fuller, of Illinois. Appointed 1888. Salary, $10,500.

There are eight Associate Judges, who each receive $10,000 a year salary. Their names, with date of appointment, follow: John M. Harlan, Kentucky, 1877; Horace Gray, Massachusetts, 1881; D. J. Brewer, Kansas, 1890; H. B. Brown, Michigan, 1890; George Shiras, Jr., Pennsylvania, 1892; Edward D. White, Louisiana, 1894; Rufus W. Peckham, New York, 1895; Joseph McKenna, California, 1898.

ARMY.

Major-Generals—Nelson A. Miles, Wesley Merritt, J. R. Brooke. Pay, $7500 each.

Brigadier-Generals—E. S. Otis, Guy V. Henry, W. R. Shafter, J. F. Wade, H. C. Merriam and T. M. Anderson. Pay, $5500 each.

All of the officers above named receive an allowance for "quarters, fuel and forage."

NAVY.

Rear Admirals—George Dewey, Fred V. McNair, John A. Howell, Wm. T. Sampson, Winfield S. Schley, Henry L. Howison, Albert Kautz.

The ten Commodores on the active list receive $5000 each; the Captains, $4500 each; the Commanders, $3500 each.

FIFTY-FIFTH CONGRESS.

The Senate is composed of 48 Republicans, 34 Democrats, and 8 Populists. Salary $5000 a year and milage. Term, six years. The President of the Senate (the Vice-President of the United States) gets $8000. Each State has two United States Senators.

The House of Representatives is composed of 357 members. Salary $5000 and mileage. Term, two years. There are 186 Republicans, 162 Democrats and 8 Populists and Fusionists and one vacancy in the present body. The Speaker of the House gets a salary of $8000.

U. S. Senators from New Jersey.

James Smith, Jr., Dem. Term expires March 3, 1899. Residence, Newark.

William J. Sewell, Rep. Term expires March 9, 1901. Residence, Camden.

Congressmen from New Jersey.

First District—H. C. Loudenslager, Rep., Paulsboro.

Second District—John J. Gardner, Rep., Atlantic City.

Third District—Benjamin F. Howell, Rep., New Brunswick.

Fourth District—Joshua S. Salmon, Dem., Morristown.

Fifth District—James T. Stewart, Rep., Paterson.

Sixth District—R. Wayne Parker, Rep., Newark.

Seventh District—William S. Daly, Dem., Jersey City.

Eighth District—Charles N. Fowler, Rep., Elizabeth.

3d Mo.	MARCH, 1899							31 Days	Memoranda
DAYS		SUN		MOON		High Tide—Phila.			
Mo.	Week.	Rises	Sets	Rises	Signs	Morn.		Eve.	
1	Wed	6 34	5 52	10 22	♍	3 57		4 18	
2	Thur	6 32	5 53	11 27	♎	4 40		5 3	
3	Fri	6 30	5 54	morn	♎	5 28		5 54	
4	Sat	6 29	5 55	0 33	♏	6 20		6 47	
5	Sun	6 28	5 56	1 37	♏	7 18		7 52	
6	Mon	6 26	5 57	2 34	♐	8 30		9 9	
7	Tues	6 25	5 58	3 24	♐	9 45		10 20	
8	Wed	6 23	5 59	4 7	♑	10 53		11 24	
9	Thur	6 22	6 1	4 45	♑	11 53		.....	
10	Fri	6 20	6 2	5 18	♒	0 20		0 46	
11	Sat	6 18	6 3	sets	♒	1 8		1 29	
12	Sun	6 17	6 4	7 27	♓	1 51		2 14	
13	Mon	6 15	6 5	8 38	♓	2 36		2 59	
14	Tues	6 13	6 6	9 47	♈	3 21		3 44	
15	Wed	6 12	6 7	10 54	♈	4 7		4 31	
16	Thur	6 10	6 8	11 56	♈	4 55		5 19	
17	Fri	6 8	6 9	morn	♈	5 43		6 7	
18	Sat	6 7	6 10	0 52	♉	6 32		6 57	
19	Sun	6 5	6 11	1 41	♊	7 24		7 53	
20	Mon	6 4	6 12	2 23	♊	8 23		8 53	
21	Tue	6 2	6 13	2 59	♊	9 21		9 48	
22	Wed	6 0	6 14	3 30	♋	10 15		10 40	
23	Thur	5 58	6 15	3 58	♋	11 5		11 29	
24	Fri	5 57	6 16	4 24	♌	11 52		.....	
25	Sat	5 55	6 17	4 48	♌	0 13		0 33	
26	Sun	5 53	6 18	5 13	♍	0 52		1 9	
27	Mon	5 52	6 19	rises	♍	1 27		1 47	
28	Tues	5 50	6 20	8 11	♍	2 8		2 29	
29	Wed	5 49	6 21	9 19	♎	2 50		3 13	
30	Thur	5 47	6 22	10 26	♎	3 36		4 0	
31	Fri	5 46	6 23	11 30	♏	4 25		4 51	

Last Quarter... 4d. 11h. 6m. A. | First Quarter...18d. 10h. 24m. A.
New Moon .....11d. 2h. 53m. A. | Full Moon.....27d. 1h. 18m. M.

STATE GOVERNMENT.

Governor—Foster M. Voorhees, Trenton; term expires 1902. Salary, $10,000.

Secretary of State—George Wurts, Trenton; term expires 1902. Salary, $6000.

Assistant Secretary of State—Alex. H. Rickey, Trenton; term expires 1902. Salary, $3000.

Attorney-General—Samuel H. Grey, Trenton; term expires 1902. Salary, $7000.

Treasurer—George B. Swain, Trenton; term expires 1900. Salary, $6000.

Comptroller—William S. Hancock, Trenton; term expires 1900. Salary, $6000.

Governor's Private Secretary—Hobart Tuttle, Trenton; term expires 1899. Salary, $2000.

Quartermaster-General—Richard A. Donnelly, Trenton. Salary, $1200.

Adjutant-General—William S. Stryker, Trenton; term expires 1902. Salary, $1200.

Assistant Adjutant-General—Henry P. Perrine, Trenton.

Deputy Adjutant-General—James S. Kiger, Trenton.

Major-General National Guard—Joseph W. Plume, Newark.

Chief Clerk Treasury Department—L. Kensil Wildrick, Trenton.

Executive Clerk—Edward D. Fox, Trenton.

Chief Clerk Comptroller's Department—Frederick S. McNeely, Trenton.

State Geologist—John C. Smock, Trenton.

Commissioner Banking and Insurance—William Bettle, Trenton. Salary, $4000.

Deputy Commissioner Banking and Insurance—Thomas K. Johnson, Trenton.

State Librarian—Morris R. Hamilton, Trenton. Salary, $2000.

State Superintendent Public Instruction—Chas. J. Baxter, Trenton. Salary, $3000.

Deputy Superintendent Public Instruction—J. Brognard Betts, Trenton.

Principal State Normal School—James M. Green, Trenton.

Keeper of State Prison—Samuel S. Moore, Trenton. Salary, $3500.

Supervisor of State Prison—Edward J. Anderson, Somerville; term expires 1900. Salary, $3000.

Chief Bureau of Labor Statistics—William Stainsby, Newark. Salary, $2500.

Secretary State Board of Agriculture—Franklin Dye, Trenton.

Inspector of Factories and Workshops—John C. Ward, Centreton.

Secretary Bureau of Labor—James T. Morgan, Trenton.

Dairy Commissioner—George W. McGuire. Salary, $2000.

State Commissioner of Public Roads—Henry I. Budd, Mt. Holly. Per diem allowance, $5 and expenses.

Custodian State House—John H. Bonnell, Trenton. Salary, $2000.

Assistant Custodian State House—Thos. R. Watson, Trenton.

Superintendent School Census—Lloyd Wilbur, Trenton.

Director of Weather Service—Edward W. McGann, New Brunswick.

State Board of Assessors ($2500 per member)—Bird W. Spencer, Passaic; Stephen J. Meeker, Newark; Robert S. Green, Elizabeth; Amos Gibbs, Mt. Holly; Irvine E. Maguire, Secretary, Palmyra; George W. Barnard, Assistant Secretary, Gloucester City. Terms expire 1901.

State Board of Taxation ($2000 per member)—Charles C. Black, Jersey City; Joseph Thompson, Atlantic City; Carl Lenz, Newark; Henry J. West, Gloucester City; Thomas B. Usher, Secretary, Trenton.

Deputy Inspectors of Factories and Workshops—Lewis H. Barrett, Pleasantville; William H. Dod, Hoboken; George W. Taylor, Newark; John Hunter, Paterson; Joseph Milburn, Trenton; William B. Tucker, Elizabeth.

Inspectors State Prison—William H. Brown, Newark; William H. Carter, Bordentown; Edward H. Holcomb, Lambertville; Samuel F. Stanger, Clayton; Wells Lawrence, Mendham; Markham E. Staples, Jersey City. Salary, $500 each.

Riparian Commissioners—The Governor; Miles Ross, New Brunswick; Willard C. Fisk, Jersey City; William Cloke, Trenton; John I. Holt, Paterson; J. C. Payne, Secretary, Jersey City. Salary, $1500 each.

Inspector Steamboats—Charles Edwards, Landing.

State Board of Arbitration—James O. Smith, Camden; Wm. M. Doughty, Millville; James Martin, Newark; Jacob Van Hook, Lodi; John W. Dent, Bound Brook.

Uriah White,

Contractor for

ARTESIAN WELLS and WATER SUPPLY.

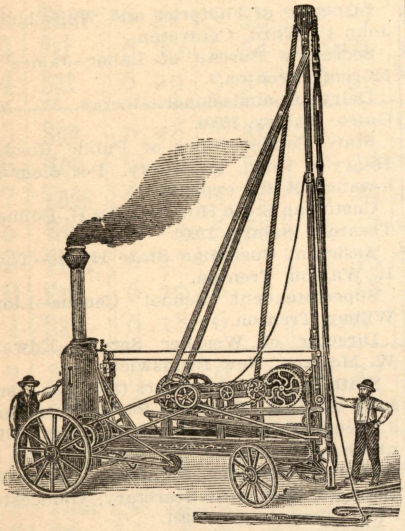

Piling Sunk by Hydraulic Process

621 Lake Avenue,
Asbury Park, N. J.

Commissioner of Deeds. Notary Public.

William Barr,

REAL ESTATE and INSURANCE

COLLECTION OF RENTS AND INCOMES A SPECIALTY

Office Justice of the Peace.

426 Market St.,
Camden, N. J.

ESTABLISHED 1853

The Cottage Heater

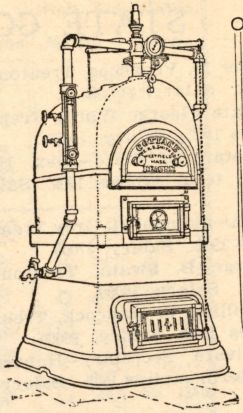

For warming Model Homes by Steam or Hot Water.....

BURNS ANY KIND OF FUEL

No dust
No gas

All Rooms Heated to an Even Temperature.

...STEAM—WATER...

The MERCER for Large Work.
O. K. and Golds Boilers (brick set.)
Radiators.

The H. B. SMITH CO.
510 ARCH ST., PHILA., PA.

The Monmouth Shore

Property of every kind for rent and for sale at

ASBURY PARK
OCEAN GROVE
ALLENHURST
DEAL and vicinity

Write for Lists.....

W. H. Beegle,

48 Main Avenue,
Ocean Grove, N. J.

226 Main St., Asbury Park, N. J.

STATE GOVERNMENT—Continued.

Commissioners of Pilotage—Henry W. Miller, Morristown; Henry C. Gulick, Barnegat; Mark Townsend, Pleasantville; Daniel C. Chase, South Amboy; John C. Weaver, Haleyville; John R. Dewar, Jersey City.

State Board of Education—Bond V. Thomas, Millville; George A. Frey, Camden; James B. Woodward, Bordentown; Silas R. Morse, Atlantic City; Samuel St. John McCutcheon, Somerville; T. Frank Appleby, Asbury Park; Stephen C. Larrison, Hackettstown; George W. Howell, Morristown; Francis Scott, Paterson; Joseph P. Cooper, Rutherford; James M. Seymour, Newark; James L. Hays, Newark; Otto Crouse, Jersey City; Evan T. Steadman, Hoboken; Benj. H. Campbell, Elizabeth; James Owen, Montclair.

State Board of Health—Laban Dennis, Newark; Cyrus T. Brackett, Princeton; Henry B. Rue, Hoboken; Henry Mitchell, Secretary (salary, $2500), Asbury Park; John A. Githens, Asbury Park; Edward R. O'Reilly, Elizabeth; Franklin Gauntt, Burlington.

State Board of Medical Examiners—Aaron K. Baldwin, Newark; Davis P. Borden, Paterson; Edwin DeBaun, Passaic; Charles A. Groves, East Orange; William L. Newell, Millville; E. L. B. Godfrey, Secretary, Camden; Wm. Perry Watson, Jersey City; George F. Wilbur, Asbury Park; Armin Ubelacker, Morristown.

State Board of Pharmacy—William T. Brown, Madison; Geo. W. Parisen, Perth Amboy; George R. Davis, Orange; Henry A. Jorden, Secretary, Bridgeton; George H. White, Jersey City.

State Board of Registry and Examination in Dentistry—Frederick C. Barlow, Jersey City; George Emory Adams, South Orange; E. M. Beesley, Belvidere; G. Carleton Brown, Secretary, Elizabeth; Charles A. Meeker, Newark.

Fish and Game Commission—George Pfeifer, Jr., Camden; H. P. Frothingham, Secretary, Mt. Arlington; Parker W. Page, Summit; William A. Halsey, Newark.

Managers State Hospital at Morristown—Romeo F. Chobert, Hoboken; John C. Eisele, Newark; David St. John, Hackensack; Patrick Farrelly, Morristown; Jas. M. Buckley, Morristown; Jas. W. Smith, Paterson; George Richards, Dover; J. Anson McBride, Unionville, N. Y.

Managers State Hospital at Trenton—John Taylor, Trenton; Garrett D. W. Vroom, Trenton; N. Newlin Stokes, Moorestown; Cornelius S. Hoffman, Somerville; Benajah W. Andrews, Woodbury; Henry R. Baldwin, New Brunswick; Joseph Thompson, Atlantic City; Jos. Rice, Trenton.

Trustees State Reform School for Boys—James M. Parsons, New Brunswick; Nathaniel S. Rue, Cream Ridge; Walter J. Knight, Newark; Horace L. Dunham, Dover; Gervas Ely, Lambertville; Frank S. Gaskill, New Egypt.

Trustees State Industrial School for Girls—George C. Maddock, Asbury Park; Edward H. Stokes, Trenton; Patrick J. Fitzgibbon, Trenton; Lewis Parker, Trenton; E. Rezeau Cook, Trenton; Aaron Carter, Newark.

Visitors to Agricultural College—First District—Elwood Evans, Haddonfield; T. F. D. Baker, Bridgeton. Second District Samuel B. Ketcham, Pennington; John E. Darnell, Masonville. Third District—David D. Denise, Freehold; James Neilson, New Brunswick. Fourth District—George Fritts, Junction; Elias N. Millen, Deckertown. Fifth District—Samuel R. Demarest, Jr., Hackensack; George H. Blakely, Paterson. Sixth District—L. H. Muller, Newark; Charles L. Jones, Newark. Seventh District—Abraham W. Duryee, New Durham; Rynear J. Wortendyke, Jersey City. Eighth District—George E. DeCamp, Livingston; George W. Doty, Union.

LEGISLATORS' SALARIES.

State Senators, three years, and Members of the Assembly, one year. Salary, $500.

The Senate Officers—President, $666.66; President's Private Secretary, $600; Secretary, $1500; Assistant Secretary, $1200; Engrossing Clerk, $1200; Assistant Engrossing Clerk, $600; Journal Clerk, $1000; Assistant Journal Clerk, $500; Sergeant-at-Arms, $700; Assistant Sergeant-at-Arms, $500; Calendar Clerk, $500; Bill Clerks,

4th Mo.	APRIL, 1899	30 Days	Memoranda

DAYS		SUN		MOON		High Tide—Phila.	
Mo.	Week	Rises	Sets	Rises	Signs	Morn.	Eve.
1	Sat	5 44	6 24	morn	♋	5 18	5 45
2	Sun	5 43	6 25	0 28	♌	6 12	6 41
3	Mon	5 41	6 26	1 20	♌	7 11	7 44
4	Tue	5 40	6 27	2 4	♌	8 18	8 52
5	Wed	5 38	6 28	2 42	♌	9 25	9 57
6	Thur	5 36	6 29	3 16	♍	10 28	10 58
7	Fri	5 35	6 30	3 47	♍	11 27	11 54
8	Sat	5 33	6 31	4 16	♍	.....	0 19
9	Sun	5 32	6 32	4 44	♎	0 42	1 4
10	Mon	5 30	6 33	sets	♎	1 25	1 46
11	Tues	5 28	6 34	8 35	♏	2 9	2 33
12	Wed	5 27	6 35	9 40	♏	2 56	3 20
13	Thur	5 25	6 36	10 40	♏	3 46	4 7
14	Fri	5 24	6 37	11 32	♏	4 31	4 55
15	Sat	5 22	6 38	morn	♐	5 18	5 41
16	Sun	5 21	6 39	0 16	♐	6 4	6 27
17	Mon	5 19	6 40	0 54	♐	6 51	7 15
18	Tue	5 18	6 41	1 28	♑	7 41	8 7
19	Wed	5 16	6 42	1 58	♑	8 34	9 0
20	Thur	5 15	6 43	2 25	♒	9 26	9 52
21	Fri	5 14	6 44	2 50	♒	10 17	10 41
22	Sat	5 12	6 45	3 14	♒	11 6	11 30
23	Sun	5 11	6 46	3 39	♓	11 54	.....
24	Mon	5 9	6 47	4 5	♓	0 17	0 39
25	Tues	5 8	6 48	rises	♈	1 1	1 22
26	Wed	5 7	6 49	8 12	♎	1 43	2 7
27	Thur	5 5	6 50	9 19	♉	2 32	2 57
28	Fri	5 4	6 51	10 22	♉	3 23	3 49
29	Sat	5 2	6 52	11 16	♊	4 16	4 44
30	Sun	5 1	6 53	morn	♊	5 11	5 37

Last Quarter..... 3d. 6h. 55m. M. | First Quarter....17d. 5h. 43m. A.
New Moon .....10d. 1h. 21m. M. | Full Moon .....25d. 2h. 22m. A.

STATE GOVERNMENT—Continued.

$500; five Door and Gallery Keepers, each $350; four Pages, each $200; Clerk to Committee on Engrossed Bills, $500.

House of Assembly Officers—Speaker, $666.66; Speaker's Private Secretary, $600; Assistant Secretary, $400; Clerk, $1500; Assistant Clerk, $1200; Engrossing Clerk, $1300; two Assistant Engrossing Clerks, each $600; Journal Clerk, $1000; Assistant Journal Clerk, $500; Sergeant-at-Arms, $700; two Assistant Sergeants-at-Arms, each $500; twelve Gallery and Doorkeepers, each $350; ten Pages, each $200; Document Clerk, $400; Clerk to Committee on Engrossed Bills, $500; Bill Clerk, $500; Assistant Bill Clerk, $500; four Clerks to Committees, each $300.

123d LEGISLATURE.

SENATE.

Republicans, 14; Democrats, 7.

Atlantic—Lewis Evans, R., 1902, Atlantic City.

Bergen—William M. Johnson, R., 1902, Hackensack.

Burlington—Howard E. Packer, D., 1901, Burlington.

Camden—*Herbert W. Johnson, R., 1900, Merchantville.

Cape May—Robert E. Hand, R., 1901, Erma.

Cumberland—Edward C. Stokes, R., 1902, Millville.

Essex—*George W. Ketcham, R., 1900, Newark.

Gloucester—*Solomon H. Stanger, R., 1900, Glassboro.

Hudson—Allan L. McDermott, D., 1902, Jersey City.

Hunterdon—John R. Foster, D., 1901, Three Bridges.

Mercer—Elijah C. Hutchinson, R., 1902, Trenton.

Middlesex—James H. VanCleef, D., 1901, New Brunswick.

Monmouth—*Charles Asa Francis, R., 1900, North Long Branch.

Morris—Mahlon H. Pitney, R., 1902, Morristown.

Ocean—George G. Smith, R., 1902, Lakewood.

Passaic—Christian Braun, D., 1901, Paterson.

Salem—*Richard C. Miller, R., 1900, Alloway.

Somerset—*Charles A. Reed, R., 1900, North Plainfield.

Sussex—Lewis J. Martin, D., 1901, Newton.

Union—*Joseph Cross, R., 1900, Elizabeth.

Warren—*Isaac Barber, D., 1900, Phillipsburg.

*Successor to be elected in 1899.

HOUSE OF ASSEMBLY.

Republicans, 37; Democrats, 23.

Atlantic—*Leonard H. Ashley, R., Mays Landing.

Bergen—*John M. Bell, R., Rutherford; Edmund W. Wakelee, R., Demarest.

Burlington—*Charles Wright, R., Columbus; *Joel Horner, R., Palmyra.

Camden—*William J. Bradley, R., Camden; *John H. McMurray, R., Gloucester City; *Edgar J. Coles, R., Blackwood.

Cape May—Ellis H. Marshall, R., Seaville.

Cumberland—*Wilson L. Shropshire, R., Port Norris; Jesse S. Steelman, R., Millville.

Essex—Jacob Clark, R., Newark; *Albert T. Guenther, R., Newark; John W. Weseman, R., Newark; John Kreitler, R., Newark; Frederick J. Deleot, R., Newark; Geo. F. Brandenburgh, R., Newark; Wm. Mungle, R., Newark; John L. Bullard, R., Short Hills; John N. Klein, R., Belleville; John P. Dexheimer, R., Orange; Benjamin F. Jones, R., South Orange.

Gloucester—*David O. Watkins, R., Woodbury.

Hudson—Leon Abbett, D., Hoboken; *Allan Benny, D., Bayonne; Maurice Marks, D., Jersey City; *James J. Murphy, D., Jersey City; *Timothy J. Carroll, D., Jersey City; *James P. Hall, D., Jersey City; John H. Vollers, D., Jersey City; *John J. Marnell, D., Hoboken; *Fergus T. Kelaher, D., Jersey City; J. Emil Walscheid, D., Town of Union; *Michael J. Bruder, D., Harrison.

Hunterdon—Oliver I. Blackwell, D., Ringoes; *George F. Martins, Jr., D., New Germantown.

Mercer—*John B. Yard, R., Robbinsville;

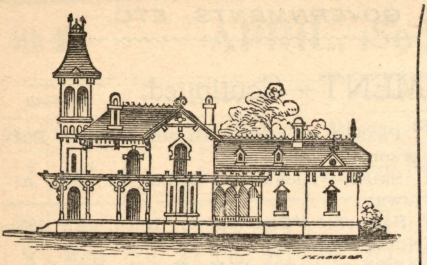

ESTABLISHED 1864
INCORPORATED 1894

C. B. COLES & SONS CO.

MANUFACTURERS OF

FIRST-CLASS

....Millwork

For Churches, Dwellings and Offices

STAIRWORK A SPECIALTY

Lumber...

At Wholesale Prices

DROP US A LINE

.....CAMDEN, N. J.

Telephone, Nos. 42 and 129 (Double Service)

STATE GOVERNMENT—Continued.

Ira W. Wood, R., Trenton; *Henry J. Nicklin, R., Trenton.

Middlesex—*Adam Eckert, D., Perth Amboy; *Joseph H. Ridgeway, D., New Brunswick; *John J. Quaid, D., Sayreville.

Monmouth—*Joseph L. Butcher, D., Farmingdale; *B. Drummond Woolley, D., Long Branch; *Jos. C. Heyer, D., Holmdel.

Morris—*Jacob W. Welsh, R., German Valley; *George E. Poole, R., Chatham.

Ocean—Courtney C. Carr, R., Manahawkin.

Passaic—*Wood McKee, R., Paterson; Vivian M. Lewis, R., Paterson; *John W. Sturr, R., Paterson; John King, R., Passaic.

Salem—Frank Wright, D., Woodstown.

Somerset—Edward E. Cooper, R., Plainfield.

Sussex—*Elvin E. Smith, D., Bevans.

Union—*Robert G. Houston, R., Elizabeth; *George A. Squire, R., Elizabeth; *Roger F. Murray, R., Plainfield.

Warren—Hiram D. White, D. Beattystown; Jacob B. Smith, D., Phillipsburg.

*Re-elected.

County Officers Elected Nov., 1898.

Atlantic County—Lemuel Wootton, Coroner.

Bergen County—Jacob L. VanBuskirk, Sheriff; William H. Tracey, William L. Vroom, Coroners.

Burlington—William H. Warwick, County Clerk; Joseph S. Gibson, Auditor; William M. Wills, Coroner.

Camden—Sylvan G. Bushey, Coroner.

Cape May—John W. Reeves, Sheriff.

Cumberland—Frank C. Bray, Surrogate; Leslie L. Hand, Coroner.

Gloucester—Millard F. DuBois, Surrogate; Samuel S. Ledden, Coroner.

Hunterdon—William S. Clossom, County Clerk.

Monmouth—Theodore Aumack, County Clerk (deceased; James McDermott, by appointment of the Governor, November 26th).

Morris—Daniel S. Voorhees, County Clerk.

Ocean—Abram C. B. Havens, County Clerk; Moses E. Johnson, Coroner.

Passaic—Herbert S. Johnson, Coroner.

Somerset—Selah Schoomaker, Sheriff; Louis T. Reed, Henry DeMott, Coroners.

Sussex—Jacob W. Demarest, Surrogate.

Union—John M. Randolph, Coroner.

The New Jersey Training School for Feeble-Minded Children.

This public institution is an outgrowth of a private one, which Prof. S. Olin Garrison established in Millville, Cumberland county, on September 1, 1887. It was opened at Vineland, on March 1, 1888, with an enrollment of ten inmates. Adjacent properties were soon acquired and a handsome building, costing about $18,000, was erected in 1890-91. There are nine cottages, besides a hospital, large barn, shops and manual training-rooms, located on a farm of 120 acres. The school has a fine assembly hall, seating over 600, and also containing seven school-rooms, an armory, drill-room and a gymnasium.

The plan and scope of training and education by the school require fourteen teachers in English, kindergarten, military, music, physical culture, and manual trades departments, thereby indicating the special and comprehensive fields of instruction. There is also a custodial department for the idiotic, and a hospital department for epileptics.

The property is worth over $150,000, real and personal, with a debt of only $8000. Besides very good property acquisitions at low cost, at least $50,000 have been donated to the school since its organization, to aid in the current expenses, in improvements and new buildings.

There are now, 1898, over 200 boys and girls enjoying the advantages of this most excellent training school.

The officers of the Board of Directors are:

President—Hon. Philip P. Baker.

Vice-President—William H. Nicholson.

Treasurer—George Davidson.

Secretary—S. Olin Garrison.

5th Mo. **MAY, 1899** 31 Days

Memoranda

DAYS		SUN		MOON		High Tide—Phila.	
Mo.	Week	Rises	Sets	Rises	Signs	Morn.	Eve.
1	Mon	5 0	6 54	0 3	♓	6 3	6 30
2	Tues	4 59	6 55	0 42	♓	6 57	7 26
3	Wed	4 57	6 56	1 17	♓	7 56	8 28
4	Thur	4 56	6 57	1 47	♈	8 59	9 29
5	Fri	4 55	6 58	2 16	♈	9 59	10 28
6	Sat	4 54	6 59	2 45	♈	10 56	11 23
7	Sun	4 53	7 0	3 15	♉	11 50	.....
8	Mon	4 52	7 1	3 48	♉	0 15	0 40
9	Tue	4 51	7 2	sets	♉	1 2	1 24
10	Wed	4 50	7 3	8 25	♉	1 47	2 11
11	Thur	4 49	7 4	9 22	♉	2 35	2 58
12	Fri	4 48	7 5	10 10	♉	3 21	3 44
13	Sat	4 47	7 5	10 51	♊	4 7	4 29
14	Sun	4 46	7 6	11 26	♊	4 51	5 13
15	Mon	4 45	7 7	11 57	♊	5 34	5 55
16	Tues	4 44	7 8	morn	♊	6 15	6 36
17	Wed	4 43	7 9	0 25	♊	6 57	7 19
18	Thur	4 42	7 10	0 50	♋	7 42	8 7
19	Fri	4 41	7 11	1 15	♋	8 33	9 0
20	Sat	4 40	7 12	1 39	♌	9 27	9 54
21	Sun	4 39	7 13	2 6	♌	10 21	10 48
22	Mon	4 39	7 14	2 35	♌	11 16	11 43
23	Tues	4 38	7 14	3 9	♍	.....	0 10
24	Wed	4 38	7 15	3 49	♍	0 37	1 1
25	Thur	4 37	7 16	rises	♎	1 25	1 52
26	Fri	4 36	7 17	9 8	♎	2 20	2 47
27	Sat	4 36	7 18	9 59	♏	3 14	3 41
28	Sun	4 35	7 18	10 43	♏	4 7	4 34
29	Mon	4 35	7 19	11 19	♐	5 0	5 24
30	Tue	4 34	7 20	11 51	♐	5 48	6 12
31	Wed	4 34	7 21	morn	♑	6 37	7 3

Last Quarter.... 2d. oh. 46m. A. | First Quarter....17d. oh. 13m. A.
New Moon ..... 9d. oh. 38m. A. | Full Moon .....25d. oh. 49m. M.

III. Judiciary and Court Calendar

COURT OF CHANCERY.

Chancellor, Alexander T. McGill, Jersey City; term expires 1901. Salary, $10,000.

Vice-Chancellors—John R. Emery, Newark, term expires 1902; Frederic W. Stevens, Jersey City, term expires 1903; Henry C. Pitney, Morristown, term expires 1902; Alfred Reed, Trenton, term expires 1902; Martin P. Grey, Camden, term expires 1903. Salary, $9000.

Clerk of Chancery—Lewis A. Thompson, term expires 1901. Salary, $6000.

Chancery Reporter—S. Meredith Dickinson; term expires 1900. Salary, $1000.

SUPREME COURT.

Chief Justice—William J. Magie; term expires 1899. Salary, $10,000.

Associate Justices—Gilbert Collins, Jersey City, term expires 1904; David A. Depue, Newark, term expires 1901; Jonathan Dixon, Jersey City, term expires 1903; William S. Gummere, Newark, term expires 1902; Bennet VanSyckel, Trenton; term expires 1904; Charles G. Garrison, Merchantville, term expires 1902; Job H. Lippincott, Jersey City, term expires 1900; George C. Ludlow, New Brunswick, term expires 1902. Salary, $9000.

Law Reporter—G. D. W. Vroom; term expires 1900. Salary, $1000.

Clerk of Supreme Court—Wm. Riker, Jr., term expires 1902. Salary, $6000.

COURT OF ERRORS AND APPEALS

The Chancellor, the Justices of the Supreme Court and the Lay Judges, Charles E. Hendickson, John W. Bogert, Gottfried Kruger, James H. Nixon, Wm. H. Vredenburg, Frederick Adams. Term of office for Lay Judges, six years; compensation, $8 for each day's attendance, and $1 for every ten miles going and returning.

CIRCUIT COURT JUDGES.

Richard T. Miller, Camden; Francis Child, Morristown; Henry M. Nevius, Red Bank.

COURT OF PARDONS.

Governor, Chancellor and Lay Judges of the Court of Errors and Appeals. Clerk, Secretary of State.

TIME OF HOLDING COURTS.

Court of Chancery—February 7, May 16, October 17.

Supreme Court—February 21, June 6, November 7.

Court of Errors—March 7, June 20, November 21.

Prerogative Court—February 7, May 16, October 17.

Court of Pardons—March 14, June 20, November 21.

United States Circuit Court—March 28, September 26.

United States District Court—January 17, April 18, June 20, September 19.

All of the above Courts are held at the State Capitol, Trenton.

CIRCUIT—FIRST DISTRICT.

Justice Ludlow.

Cape May County, at Cape May Court House—April 25, September 26, December 26.

Cumberland County, at Bridgeton—January 3, May 2, October 3.

Salem County, at Salem—January 17, May 16, October 17.

Atlantic County, at Mays Landing—April 11, September 12, December 12.

SECOND DISTRICT.

Justice Garrison.

Gloucester County, at Woodbury—February 7, May 23 October 24.

Camden County, at Camden—April 4, September 12, December 12.

Burlington County, at Mount Holly—January 24, May 9, October 10.

THIRD DISTRICT.

Justice Gummere.

Mercer County, at Trenton—January 17, May 9, October 10.

Hunterdon County, at Flemington—April 11, September 12, December 12.

Warren County, at Belvidere—April 25, September 26, January 2, 1900.

FOURTH DISTRICT.

Justice Collins.

Middlesex County, at New Brunswick—April 4, September 12, December 12.

Monmouth County, at Freehold—January 3, May 2, October 3.

You can find anything you want to build a house, town or a city of.....

Wood, Brick, Stone,
Iron or Glass

AT

L. & D. Edwards & Co.

LONG BRANCH, N. J.

Wholesale and Retail Dealers in

.....ALL KINDS OF LUMBER

AND

BUILDING MATERIALS

Such as Doors, Sash, Blinds, Moulding and Turned Work, Plain and Fancy Glass, Mirror and Plate Glass, Paints, Oils, Varnishes, and all kinds of Plain and Fancy Hardware. Anthracite, Bituminous, Cannel Coals, and Kindling Wood. All kinds of Mason Materials, such as Brick, Stone, Lime, Lath, Common and Portland Cement, Plaster.

BOAT BUILDERS' MATERIALS.

Then if you want Fancy Cabinet Work, Veneered Doors and Mantles, you can get them made of Ash, Oak, Cherry, Sycamore, Mahogany, Walnut, Baywood, or any kinds of wood used for finishing a house.

ESTIMATES FURNISHED. INFORMATION CHEERFULLY GIVEN.

GIVE US A CALL. L. & D. EDWARDS & CO.

JUDICIARY AND COURT CALENDAR—Continued.

FIFTH DISTRICT.

Chief Justice Magie.

Somerset County, at Somerville—April 18, September 26, December 26.

Morris County, at Morristown—January 17, May 2, October 10.

Sussex County, at Newton—April 4, September 12, December 12.

SIXTH DISTRICT.

Justice Dixon.

Bergen County, at Hackensack—April 4, September 12, December 12.

Passaic County, at Paterson—January 3, April 25, September 26.

SEVENTH DISTRICT.

Justice Depue.

Essex County, at Newark—April 4, September 12, December 12.

EIGHTH DISTRICT.

Justice Lippincott.

Hudson County, at Jersey City—April 4, September 12, December 12.

NINTH DISTRICT.

Justice VanSyckel.

Union County, at Elizabeth—January 3, May 2, October 3.

Ocean County, at Toms River—April 11, September 5, December 12.

CHANCERY CALENDAR.

Motion Days of the Court of Chancery of New Jersey, from January, 1899, to January, 1900.

Monday is motion day at the Chancery Chambers in Jersey City and Camden, and Tuesday at the State House in Trenton, and at the Chancery Chambers in Newark. When a regular motion day falls on a legal holiday, the day following is the motion day. For regulation in vacation, see Rule 4. On the opening day of each term, the Chancellor and Vice-Chancellors will attend at Trenton, and hereafter causes set down for hearing must be argued at Trenton in their order upon the calendar when called, and will not be assigned a special day for argument.

January 3.—Trenton—Grey. Jersey City—Chancellor, Stevens. Newark—Emery. Camden—Reed.

January 9.—Jersey City—Pitney, Emery. Camden—Grey.

January 10.—Trenton—Chancellor. Newark—Stevens.

January 16.—Jersey City—Pitney, Stevens. Camden—Grey.

January 17.—Trenton—Reed. Newark—Emery.

January 23.—Jersey City—Chancellor, Emery. Camden—Grey.

January 24.—Trenton—Reed. Newark—Stevens.

January 30.—Jersey City—Pitney, Stevens. Camden—Grey.

January 31.—Trenton—Reed. Newark—Emery.

February 6.—Jersey City—Chancellor, Pitney. Camden—Reed.

February 7.—Trenton (Court opens).

February 14—Trenton—Reed. Jersey City—Chancellor, Emery. Newark—Stevens. Camden—Grey.

February 20—Jersey City—Pitney, Stevens. Camden—Grey.

February 21.—Trenton—Reed. Newark—Emery.

February 27—Jersey City—Pitney, Emery. Camden—Reed.

February 28—Trenton—Grey. Newark—Stevens.

March 6.—Jersey City—Pitney, Stevens. Camden—Grey.

March 7.—Trenton—Reed. Newark—Emery.

March 13.—Jersey City—Pitney, Emery. Camden—Grey.

March 14.—Trenton—Reed. Newark—Stevens.

March 20.—Jersey City—Pitney, Stevens. Camden—Reed.

March 21—Trenton—Grey. Newark—Emery.

March 27.—Jersey City—Pitney, Emery. Camden—Grey.

March 28.—Trenton—Reed. Newark—Stevens.

April 3.—Jersey City—Chancellor, Stevens. Camden—Grey.

April 4.—Trenton—Reed. Newark—Emery.

April 10.—Jersey City—Pitney, Emery. Camden—Grey.

April 11.—Trenton—Chancellor. Newark—Stevens.

6th Mo.	JUNE, 1899	30 Days

DAYS		SUN		MOON		High Tide—Phila.	
Mo.	Week	Rises	Sets	Rises	Signs	Morn.	Eve.
1	Thur	4 33	7 22	0 21	♑	7 29	7 57
2	Fri	4 33	7 22	0 49	♓	8 27	8 58
3	Sat	4 32	7 23	1 18	♓	9 28	9 58
4	Sun	4 32	7 24	1 48	♈	10 27	10 56
5	Mon	4 32	7 25	2 23	♈	11 24	11 52
6	Tue	4 32	7 25	3 2	♈	.....	0 19
7	Wed	4 31	7 26	3 47	♈	0 43	1 6
8	Thur	4 31	7 26	sets	♈	1 29	1 51
9	Fri	4 31	7 27	8 47	♊	2 14	2 36
10	Sat	4 31	7 27	9 25	♊	2 58	3 20
11	Sun	4 31	7 28	9 58	♊	3 40	4 0
12	Mon	4 31	7 28	10 27	♋	4 20	4 40
13	Tues	4 31	7 29	10 53	♋	5 0	5 20
14	Wed	4 31	7 29	11 17	♌	5 38	5 56
15	Thur	4 31	7 29	11 41	♌	6 16	6 36
16	Fri	4 31	7 30	morn	♌	6 57	7 19
17	Sat	4 31	7 30	0 5	♍	7 44	8 11
18	Sun	4 31	7 31	0 33	♍	8 40	9 10
19	Mon	4 31	7 31	1 3	♎	9 41	10 12
20	Tues	4 31	7 31	1 39	♎	10 44	11 16
21	Wed	4 31	7 31	2 24	♏	11 48	.....
22	Thur	4 32	7 32	3 20	♏	0 19	0 47
23	Fri	4 32	7 32	rises	♐	1 13	1 40
24	Sat	4 32	7 32	8 37	♐	2 8	2 35
25	Sun	4 32	7 32	17	♑	3 1	3 27
26	Mon	4 33	7 32	9 52	♑	3 52	4 17
27	Tue	4 33	7 32	10 23	♒	4 41	5 5
28	Wed	4 34	7 32	10 52	♒	5 28	5 50
29	Thur	4 34	7 32	11 21	♓	6 13	6 36
30	Fri	4 35	7 32	11 52	♓	7 1	7 27

New Moon ..... 8d. 1h. 20m. M. | Full Moon .....23d. 9h. 20m. M.
First Quarter....16d. 4h. 46m. M. | Last Quarter....29d. 11h. 45m. A.

Memoranda

JUDICIARY AND COURT CALENDAR—Continued.

April 17—Jersey City—Pitney, Stevens. Camden—Grey.

April 18.—Trenton—Reed. Newark—Emery.

April 24.—Jersey City—Chancellor, Pitney. Camden—Reed.

April 25.—Trenton—Grey. Newark—Stevens.

May 1.—Jersey City—Pitney, Stevens. Camden—Grey.

May 2.—Trenton—Reed. Newark—Emery.

May 8.—Jersey City—Chancellor, Emery. Camden—Grey.

May 9.—Trenton—Reed. Newark—Stevens.

May 15.—Jersey City—Pitney, Stevens. Camden—Grey.

May 16.—Trenton—(Court opens).

May 22.—Jersey City—Chancellor, Pitney. Camden—Reed.

May 23.—Trenton—Grey. Newark—Emery.

May 29.—Jersey City—Pitney, Emery. Camden—Grey.

May 31.—Trenton—Reed. Newark—Stevens.

June 5.—Jersey City—Chancellor, Stevens. Camden—Grey.

June 6.—Trenton—Reed. Newark—Emery.

June 12.—Jersey City—Pitney, Emery. Camden—Grey.

June 13.—Trenton—Chancellor. Newark—Stevens.

June 19.—Jersey City—Pitney, Stevens. Camden—Reed.

June 20.—Trenton—Reed. Newark—Emery.

June 26.—Jersey City—Pitney, Emery. Camden—Grey.

June 27.—Trenton—Reed. Newark—Stevens.

July 3.—Jersey City—Pitney, Stevens. Camden—Grey.

July 5.—Trenton—Reed. Newark—Emery.

July 10.—Jersey City—Chancellor, Emery. Camden—Grey.

July 11.—Trenton—Reed. Newark—Stevens.

July 24.—Jersey City—Chancellor, Pitney. Camden—Grey.

July 25.—Trenton—Reed. Newark—Emery.

August 8.—Trenton—Reed.

August 14.—Jersey City—Chancelor, Pitney.

August 15.—Newark—Emery.

August 21.—Camden—Reed.

September 5.—Trenton—Reed. Jersey City—Pitney. Newark—Stevens. Camden—Grey.

September 11.—Jersey City—Chancellor, Stevens. Camden—Reed.

September 12.—Trenton—Grey. Newark—Pitney.

September 18.—Jersey City—Pitney, Emery. Camden—Grey.

Sept. 19.—Trenton—Chancellor. Newark—Stevens.

September 25.—Jersey City—Chancellor, Emery. Camden—Grey.

September 26.—Trenton—Reed. Newark—Pitney.

October 2.—Jersey City—Pitney, Stevens. Camden—Reed.

October 3.—Trenton—Grey. Newark—Emery.

October 9.—Jersey City—Chancellor, Emery. Camden—Grey.

October 10.—Trenton—Reed. Newark—Stevens.

October 16.—Jersey City—Pitney, Stevens. Camden—Reed.

October 17.—Trenton—(Court opens).

October 23.—Jersey City—Chancellor, Emery. Camden—Grey.

October 24.—Trenton—Reed. Newark—Stevens.

October 30.—Jersey City—Pitney, Stevens. Camden—Reed.

October 31.—Trenton—Grey. Newark—Emery.

November 6.—Jersey City—Chancellor, Pitney. Camden—Grey.

November 8.—Trenton—Reed. Newark—Stevens.

November 13.—Jersey City—Pitney, Stevens. Camden—Reed.

November 14.—Trenton—Grey. Newark—Stevens.

November 20.—Jersey City—Pitney, Emery. Camden—Grey.

November 21.—Trenton—Reed. Newark—Stevens.

Popular Wildwood-by-the-Sea

is a **PRONOUNCED SUCCESS.....**

WHY?

AFTER EIGHT YEARS of effort, we have succeeded in purchasing the **Northern Extension of Wildwood,** within the Borough, comprising **over 100 acres** of the **finest Cottage and Hotel Ground** on the **Famous Five Mile Beach.**

Although only a few months ago taking possession of this Extension, **four** of the **leading avenues** have been **opened** and **water mains laid, nearly 150 lots sold,** with **building provisions** for the erection of **over forty handsome structures within the next twelve months.**

The Beach is perfect; Holly-Park, unique; Streets, hard as adamant; Cottages, beautiful; Hotels, commodious; Casino, handsome; People, progressive. Wildwood has Electric Lights, Artesian City-Water, Ample Fire Protection, Sewer System, Fine Town-Hall, Life, Vim, Push and an Excellent Reputation.

WILDWOOD-BY-THE-SEA is one of the Coast Resorts where

Investors in Property
will make Money

Send for ILLUSTRATED CIRCULAR of Full Particulars, Special Terms, etc. Fast Express Trains W. J. & S. R. R. We give PERSONAL ATTENTION throughout the year to the DEVELOPMENT OF WILDWOOD. "Activity" is our Watchword.

PHILIP P. BAKER, 435 Drexel Bldg., Phila.

or L. R. BAKER, Wildwood, N. J.



32½ **Bird's-eye View of Wildwood-by-the-Sea, Looking South from City Water Tower**



THE WILTSHIRE, Atlantic City.

Virginia Avenue. **S. S. PHOEBUS, Proprietor.**

Accommodations for 300. Rooms en suite with Bath, Elevator. Steam Heat.



Bargains in Seashore Real Estate. Furnished Cottages along the beach a specialty.
Write for maps and catalogue. CHAS. McDERMOTT, Belmar, N. J.

JUDICIARY AND COURT CALENDAR—Continued.

November 27.—Jersey City—Pitney, Stevens. Camden—Reed.

November 28.—Trenton—Grey. Newark—Emery.

December 4.—Jersey City—Pitney, Emery. Camden—Grey.

December 5.—Trenton—Reed. Newark—Stevens.

December 11.—Jersey City—Chancellor, Stevens. Camden—Reed.

December 12.—Trenton—Grey. Newark—Emery.

December 18.—Jersey City—Pitney, Emery. Camden—Grey.

December 19.—Trenton — Chancellor. Newark—Stevens.

December 26.—Jersey City—Chancellor, Stevens.

REGULATING MOTION DAYS.

Rule 4.—Every Monday shall be a motion day at the Chancery Chambers in Camden and Jersey City, and every Tuesday shall be motion day at the State House in Trenton, and the Chancery Chambers in Newark, except the third and fifth Mondays and Tuesdays in July, and the Mondays and Tuesdays in August, save the second Tuesday in that month at Trenton, the second Monday at Jersey City, the third Tuesday at Newark, and the third Monday at Camden. Other days which may be designated from time to time as motion days, upon calendars issued by the Clerk, with the Chancellor's approval, shall be observed as such. When a regular motion day shall fall upon a legal holiday, the day following shall be the motion day. Motions may be heard on any of the days designated, by a Vice-Chancellor, without previous special reference of the matter involved therein to him. Notice of motions shall designate the place of hearing either as "the Chancery Chambers at ——" (naming a place other than Trenton assigned by the calendar), or the "State House at Trenton," accordingly as the motion shall be intended to be made, and they shall also state that the motion will be made before "the Chancellor," unless the case in which the motion is to be made shall theretofore have been specially referred to a Vice-Chancellor, in which case the notice shall state that the motion will be made before the Vice-Chancellor to whom such reference shall have been made.

UNITED STATES MARSHALS.

Alabama—Northern, Daniel N. Cooper, Birmingnam; Middle, Leander J. Bryan, Montgomery; Southern, Frank Simmons, Mobile.

Alaska—James M. Shoup, Sitka.

Arizona—William M. Griffith, Tucson.

Arkansas—Eastern, Henry M. Cooper, Little Rock; Western, Solomon F. Stahl, Fort Smith.

California—Northern, John H. Shine, San Francisco; Southern, Henry Z. Osborn, Los Angeles.

Colorado—Dewey C. Bailey, Denver.

Connecticut—Edon S. Bishop, New Haven.

Delaware—John Cannon Short, Wilmington.

District of Columbia—Aulick Palmer, Washington.

Florida—Northern, Samuel Puleston, Tallahassee; Southern, John F. Horr, Jacksonville.

Georgia—Northern, Walter H. Johnson, Atlanta; Southern, John M. Barnes, Macon.

Idaho—James I. Crutcher, Boise.

Illinois—Northern, John C. Ames, Chicago; Southern, Charles P. Hitch, Springfield.

Indiana—Samuel E. Kercheval, Indianapolis.

Indian Territory—Northern, Leo E. Bennett, Muscogee; Central, Jasper P. Grady, South McAlester; Southern, John S. Hammer, Ardmore.

Iowa—Northern, Edward Knott, Dubuque; Southern, Geo. M. Christian, Des Moines.

Kansas—William Edgar Sterne, Topeka.

Kentucky—Addison D. James, Louisville.

Louisiana—Eastern, Charles Fontelieu, New Orleans; Western, James M. Martin, Shreveport.

Maine—Hutson B. Saunders, Portland.

Maryland—William F. Airey, Baltimore.

7th Mo. **JULY, 1899** 31 Days **Memoranda**

DAYS		SUN		MOON		High Tide—Phila.	
Mo.	Week	Rises	Sets	Rises	Signs	Morn.	Eve.
1	Sat	4 35	7 32	morn	♓	7 56	8 27
2	Sun	4 36	7 32	0 25	♈	8 59	9 30
3	Mon	4 36	7 32	1 2	♈	10 1	10 32
4	Tue	4 37	7 32	1 45	♈	11 2	11 32
5	Wed	4 37	7 32	2 32	♉	.....	0 0
6	Thur	4 38	7 31	3 25	♊	0 25	0 48
7	Fri	4 38	7 31	sets	♊	1 9	1 29
8	Sat	4 39	7 30	8 0	♊	1 51	2 12
9	Sun	4 39	7 30	8 30	♋	2 31	2 50
10	Mon	4 40	7 30	8 56	♋	3 9	3 29
11	Tues	4 41	7 29	9 20	♌	3 48	4 6
12	Wed	4 41	7 29	9 44	♌	4 24	4 42
13	Thur	4 42	7 28	10 8	♌	5 1	5 20
14	Fri	4 43	7 28	10 34	♍	5 39	5 58
15	Sat	4 44	7 27	11 2	♍	6 19	6 41
16	Sun	4 45	7 27	11 36	♎	7 5	7 31
17	Mon	4 45	7 26	morn	♎	8 1	8 35
18	Tue	4 46	7 26	0 15	♎	9 10	9 45
19	Wed	4 47	7 25	1 3	♏	10 21	10 56
20	Thur	4 48	7 24	2 1	♏	11 30	.....
21	Fri	4 49	7 23	3 9	♐	0 3	0 33
22	Sat	4 49	7 23	rises	♐	1 1	1 26
23	Sun	4 50	7 22	7 49	♐	1 51	2 17
24	Mon	4 51	7 21	8 21	♐	2 42	3 6
25	Tues	4 52	7 20	8 53	♑	3 30	3 53
26	Wed	4 53	7 19	9 24	♑	4 16	4 39
27	Thur	4 54	7 19	9 54	♒	5 3	5 26
28	Fri	4 55	7 18	10 27	♒	5 48	6 12
29	Sat	4 56	7 17	11 3	♈	6 37	7 3
30	Sun	4 57	7 16	11 44	♈	7 30	8 0
31	Mon	4 58	7 15	morn	♈	8 33	9 6

New Moon ..... 7d. 3h. 31m. A. | Full Moon .....22d. 4h. 41m. A.
First Quarter....15d. 6h. 59m. A. | Last Quarter.....29d. 7h. 42m. M.

JUDICIARY AND COURT CALENDAR—Concluded.

Massachusetts—Henry W. Swift, Boston.

Michigan—Eastern, William R. Bates, Detroit; Western, A. Oren Wheeler, Grand Rapids.

Minnesota—Richard T. O'Connor, St. Paul.

Mississippi—Northern, Alexander J. Cooke. Oxford; Southern, Frederick W. Collins, Jackson.

Missouri—Eastern, L. C. Bohle, St. Louis; Western, E. R. Durham, Kansas City.

Montana—Joseph P. Woolman, Helena.

Nebraska—G. H. Thummel, Hastings.

Nevada—J. F. Emmitt, Carson City.

New Hampshire—C. Campbell, Concord.

New Jersey—Thomas J. Alcott, Trenton.

New Mexico—C. M. Foraker, Santa Fe.

New York—Northern, William R. Compton, Elmira; Eastern, Charles J. Haubert, Brooklyn; Southern, Wm. Henkel, N. Y.

North Carolina—Eastern, Henry C. Dockery, Raleigh; Western, James M. Millikan, Greensboro.

North Dakota—John E. Haggart, Fargo.

Ohio—Northern, Matthias A. Smalley, Cleveland; Southern, Michael Devanney, Cincinnati.

Oklahoma—Canada H. Thompson, Guthrie.

Oregon—Zoeth Houser, Portland.

Pennsylvania—Eastern, James B. Reiley, Philadelphia; Western, Frederick C. Leonard, Pittsburg.

Rhode Island—James S. McCabe, Providence.

South Carolina—Lawson D. Melton, Charleston.

South Dakota—Edward G. Kennedy, Sioux Falls.

Tennessee—Eastern, Richard W. Austin, Knoxville; Middle, John W. Overall, Nashville; Western, Thomas H. Baker, Memphis.

Texas—Northern, Robert M. Love, Dallas; Eastern, John Grant, Paris; Western, George L. Siebrecht, San Antonio.

Utah—Glen Miller, Salt Lake City.

Vermont—Fred A. Field, Rutland.

Virginia—Eastern, Morgan Treat, Richmond; Western, S. B. Allen, Harrisonburg.

Washington—Clarence W. Ide, Tacoma.

West Virginia—John K. Thompson, Parkersburg.

Wisconsin—Eastern, Thomas B. Reid, Milwaukee; Western, William H. Canon, Madison.

Wyoming—J. A. McDermott, Cheyenne.

The Judiciary From 1704 to Date.

CHANCELLORS.

Term, seven years. Salary, $10,000. 1845, Oliver S. Halstead; 1852, Benjamin Williamson; 1860, Henry W. Green; 1866, Abraham O. Zabriskie; 1873, Theodore Runyon; 1887, Alexander T. McGill (term expires May 1, 1901).

CHIEF JUSTICES.

Term of office, seven years. Salary, $10,000. 1704, Roger Mompesson; 1709, Thomas Gordon; 1710, David Jamison; 1723, William Trent; 1724, Robert Lettis Hooper; 1728, Thomas Farmer; 1738, Robert Hunter Morris; 1758, William Aynsley; 1764, Charles Read; 1764, Frederick Smyth; 1776, Richard Stockton (declined); 1776, John DeHart (declined); 1777, Robert Morris; 1779, David Brearley; 1789, James Kinsey; 1803, Andrew Kirkpatrick; 1824, Chas. Ewing; 1832, Joseph C. Hornblower; 1846, Henry W. Green; 1853, Peter D. Vroom (declined); 1853, Alexander Wurts (declined); 1861, Edward W. Whelpley; 1864, Mercer Beasley; 1897, William J. Magie (term expires March 2, 1904).

ATTORNEY-GENERALS.

Term, five years. Salary, $7000. 1704, Alexander Griffith; 1714, Thomas Gordon; 1719, Jeremiah Basse; 1723, James Alexander; 1728, Lawrence Smith; 1733, Joseph Warrel; 1754, Cortland Skinner; 1776, William Paterson; 1783, Joseph Bloomfield; 1792, Aaron D. Woodruff; 1811, Andrew S. Hunter; 1817, Theodore Frelinghuysen; 1829, Samuel L. Southard; 1833, John Moore White; 1838, Richard S. Field; 1841, George P. Mollesson; 1844, Richard P. Thompson; 1845, Abraham Browning; 1850, Lucius Q. C. Elmer; 1852, Richard P. Thompson; 1857, William L. Dayton; 1861, F. T. Frelinghuysen; 1867, George M. Robeson; 1870, Robert Gilchrist; 1875, Joel Parker; 1875, Jacob Vanatta; 1877, John P. Stockton; 1897, Samuel H. Grey (term expires April 5, 1902).

Ocean City Association

OFFICERS

President—Rev. S. Wesley Lake, D.D., Camden, N. J.

Vice-President—Rev. J. B. Graw, D.D., Millville, N. J.

Secretary and Supt.—Rev. E. B. Lake, Ocean City, N. J.

Treasurer—Rev. G. E. Palen, M.D., 1112 Girard Street, Philadelphia, Pa.

MANAGERS

Rev. James E. Lake, D.D., National Park, N. J.

Rev. Wm. B. Wood, D.D., Newtown, Pa.

Rev. George L. Horn, N. E. corner Broad and Arch Streets, Philadelphia.

Hon. George B. Langley, Millville, N. J.

Henry B. Howell, Esq., Trenton, N. J.

Services

The Association will hold religious services in the Auditorium under the supervision of the President each Sunday in July and August of the summer of 1899, as in past years. The very ablest ministers and speakers will be secured to preach and speak at these meetings. There will also be held each Sabbath a Sunday School, a Young People's meeting, and a Surf meeting.

Bible Conference

A Bible Conference will be held, beginning July 29th, and will continue eight days.

Rev. J. F. Carson, of Brooklyn, N. Y., will have charge of the conference. Prominent Bible scholars and teachers will be secured to preach and teach at the various meetings during the Conference.

A Christian Citizenship Convention will be held, under the direction of John G. Woolley, Esq., of Chicago, beginning August 7th, and continuing until August 14th. Prominent workers in this reform movement will deliver addresses.

Camp Meeting

The Annual Camp-meeting will begin August 19th, and continue ten days.

Temperance and other conventions will be held during the summer.

Ocean City, founded by the Ocean City Association, is a moral and Christian seaside resort. It is located a few miles south of Atlantic City, on an island formerly known as Peck's Beach. The whole island, comprising over 3000 acres, has been put under a strong temperance deed, thereby forever prohibiting the sale of intoxicating liquors.

* * *

The city is rapidly growing. Water works, a sewerage system, an electric light plant and an electric railroad are all in operation. The surf bathing is unsurpassed, and the opportunities for sailing, rowing, fishing, gunning, etc., are excellent.

* * *

Ocean City is a good place for making investments. The Association has some choice lots for sale at reasonable prices, and a few choice lots to give away to parties that will build houses thereon within a year.

* * *

Express trains daily from Philadelphia to Ocean City on the West Jersey & Sea Shore Railroad and the Philadelphia & Reading Railroad.

For full particulars, address,

REV. S. WESLEY LAKE, Camden, N. J., OR

REV. E. B. LAKE, Ocean City, N. J.

IV. Statistical

POPULATION OF THE UNITED STATES.

States and Ter.	1870	1880	1890
Alabama	996992	1262595	1513017
Arizona	9658	40440	59620
Arkansas	484471	802525	1128179
California	560247	864694	1208130
Connecticut	537454	622700	746258
Colorado	39864	194327	419198
Dakota	14181	135177	.....
Delaware	125015	146608	168493
Dis. of Columbia	131700	177624	230392
Florida	187748	269493	391422
Georgia	1184109	1542180	1837353
Idaho	1499	32610	84385
Illinois	2539891	3077871	3826351
Indiana	1680637	1978301	2192404
Iowa	1194020	1624615	1911896
Kansas	364399	996096	1427096
Kentucky	1321011	1648690	1858635
Louisiana	726915	939946	1118587
Maine	626915	648936	661086
Maryland	780894	934943	1042390
Massachsetts	1457351	1783085	2238943
Michigan	1184059	1636937	2093889
Mississippi	827922	1131597	1289600
Minnesota	439706	780773	1301826
Missouri	1721295	2168380	2679184
Montana	20595	39159	132159
Nebraska	122993	452402	1058910
Nevada	42491	62266	45761
New Hampshire	318300	346991	376530
New Jersey	906096	1131116	1444933
New Mexico	91874	119565	153593
New York	4382759	5082871	5997853
North Carolina	1071361	1399750	1617947
North Dakota	.....	.....	182719
Ohio	2665260	3198062	3672316
Oklahoma	.....	.....	61834
Oregon	90923	174768	313767
Pennsylvania	3521951	4282891	5258014
Rhode Island	217353	276531	345506
South Carolina	705606	995577	1151149
South Dakota	.....	.....	328808
Tennessee	1258520	1542359	1767518
Texas	818579	1591749	2235523
Utah	86786	143963	207905
Vermont	330551	332286	332422
Virginia	1225163	1512565	1655980
Washington	23955	75116	349?0
West Virginia	442014	618457	762704
Wisconsin	1054670	1315497	1686880
Wyoming	9118	20789	60705
	38558371	50155783	62622250

NEW JERSEY VITAL STATISTICS.

The figures showing the number of marriages, births and deaths in the State for the year ending June 30, 1898, have been compiled by the Bureau of Vital Statistics.

As compared with the preceding year, there is a decrease in marriages and deaths and an increase in births. The figures for the year ending June 30, 1897, are:

Marriages	18,171
Births	31,595
Deaths	29,882

There were 4090 marriages of non-residents in 1897, included in the 18,171 marriages returned for that fiscal year.

The returns for the year ending June 30, 1898, are as follows:

	Marriages.	Births.	Deaths.
Atlantic	341	818	595
Bergen	374	1223	910
Burlington	323	795	762
Camden	1062	1811	1762
Cape May	99	227	153
Cumberland	351	897	596
Essex	2522	7016	5312
Gloucester	206	535	404
Hudson	2788	7912	6789
Hunterdon	235	491	430
Mercer	734	1051	1451
Middlesex	449	1307	1011
Monmouth	597	1031	958
Morris	363	912	801
Ocean	130	336	261
Passaic	1241	2901	2347
Salem	185	314	410
Somerset	237	487	359
Sussex	156	222	249
Union	555	1725	1324
Warren	265	504	453
	13213	32515	27337

Vital Statistics of Cities of Over 5000. To June 30th, 1898.

	Marriages.	Births.	Deaths.
Atlantic City	210	424	363
Bayonne	233	781	509
Bordentown	31	63	95
Bridgeton	85	286	189
Burlington	63	90	133
Camden	824	1170	1186
Dover	51	129	79
Elizabeth	309	1067	736
Englewood	26	69	79
Gloucester City	47	108	114
Hackensack	72	114	92
Harrison	68	129	249
Hoboken	660	1831	1090
Jersey City	1393	3723	3727
Long Branch	88	53	134
Millville	96	241	133
Montclair	77	311	160
Morristown	109	199	201
Newark	1979	5051	3932
New Brunswick	138	351	305
Orange	151	565	480
Passaic City	306	681	413
Paterson	849	1955	1728
Perth Amboy	94	324	226
Phillipsburg	83	137	162
Plainfield	86	268	213
Rahway	61	58	121
Salem City	74	43	125
South Amboy	51	118	83
Town of Union	152	289	203
Trenton	583	764	1013
	9049	21392	18273

8th Mo. **AUGUST, 1899** 31 Days

Memoranda

DAYS		SUN		MOON		High Tide—Phila.	
Mo.	Week.	Rises	Sets	Rises	Signs	Morn.	Eve.
1	Tues	4 58	7 14	0 30	♑	9 39	10 10
2	Wed	4 59	7 13	1 21	♑	10 39	11 7
3	Thur	5 0	7 12	2 16	♒	11 35	.....
4	Fri	5 1	7 11	3 14	♒	0 1	0 25
5	Sat	5 2	7 10	4 13	♓	0 46	1 5
6	Sun	5 3	7 8	sets	♓	1 23	1 41
7	Mon	5 4	7 7	7 27	♓	2 0	2 19
8	Tues	5 5	7 6	7 49	♈	2 37	2 55
9	Wed	5 6	7 5	8 13	♈	3 13	3 31
10	Thur	5 7	7 4	8 38	♉	3 49	4 7
11	Fri	5 8	7 2	9 6	♉	4 26	4 46
12	Sat	5 9	7 1	9 35	♉	5 7	5 29
13	Sun	5 10	7 0	10 10	♊	5 51	6 14
14	Mon	5 11	6 59	10 53	♊	6 39	7 6
15	Tues	5 12	6 57	11 46	♋	7 37	8 11
16	Wed	5 12	6 55	morn	♋	8 48	9 25
17	Thur	5 13	6 54	0 48	♌	10 2	10 38
18	Fri	5 14	6 53	1 57	♌	11 12	11 45
19	Sat	5 15	6 52	3 12	♍	.....	0 15
20	Sun	5 16	6 50	4 30	♍	0 43	1 7
21	Mon	5 17	6 49	rises	♎	1 29	1 53
22	Tue	5 18	6 47	7 22	♎	2 18	2 42
23	Wed	5 19	6 46	7 53	♏	3 5	3 28
24	Thur	5 20	6 45	8 26	♏	3 50	4 13
25	Fri	5 21	6 43	9 3	♐	4 37	5 1
26	Sat	5 22	6 42	9 43	♐	5 26	5 50
27	Sun	5 23	6 40	10 28	♐	6 15	6 41
28	Mon	5 24	6 39	11 17	♐	7 8	7 37
29	Tues	5 25	6 37	morn	♐	8 7	8 39
30	Wed	5 26	6 36	0 11	♑	9 11	9 41
31	Thur	5 27	6 34	1 8	♑	10 10	10 38

New Moon..... 6d. 6h. 48m. M.
First Quarter...14d. 6h. 54m. M.
Full Moon .....20d. 11h. 45m. A.
Last Quarter...27d. 6h. 57m. A.

RATABLES AND EXEMPTIONS IN THE STATE FOR THE YEAR 1898.

RATABLES.

COUNTIES.	Real Estate.	Personal.	Deductions for Debts.	Total Valuation Taxable.
Atlantic	$16907114	$1597714	.....	$17668393
Bergen	39006835	3074465	$930332	44130645
Burlington	20066513	5156335	2645110	22577738
Camden	33728303	2919701	.....	36648004
Cape May	6774728	535280	50315	7259693
Cumberland	14403219	4688078	2089844	17001393
Essex	163735880	33779703	2064578	195451005
Gloucester	12512675	3834374	2009826	14337223
Hudson	145979101	12333782	.....	158312883
Hunterdon	15031707	8175181	5367702	17839186
Mercer	35681274	10381455	3656729	43946250
Middlesex	24595182	4532164	1271428	27855918
Monmouth	44287074	8089213	5963575	46412712
Morris	23423079	4208389	839137	26784781
Ocean	5862225	1304917	407457	6759685
Passaic	51671534	9086097	.....	60217407
Salem	11380632	5249293	2546154	14083771
Somerset	15927980	5663847	3250803	18341024
Sussex	9269810	3553572	1732548	11090834
Union	34431565	5518185	926450	39023300
Warren	15080941	5740598	2198186	18623353
Total	$740657371	$139414733	$37950174	$844365198

EXEMPTIONS.

COUNTIES.	School.	Public.	Church and Charitable.	Cemeteries.	Veterans, Firemen &. Militia.	Total Exemptions.
Atlantic	$169950	$288250	$350975	$22525	$273735	$1105435
Bergen	512247	81500	643160	63740	589939	1890586
Burlington	355150	259700	1091387	173550	674056	2453843
Camden	640640	28 900	1260615	171100	641860	3001115
Cape May	72550	81850	171412	2400	124691	452903
Cumberland	227878	125525	683900	41400	401653	1480356
Essex	2561500	12609942	8231200	1205750	1188750	25797142
Gloucester	143450	111200	412600	30300	213080	910630
Hudson	3815100	6327750	5026450	812000	911650	16892950
Hunterdon	141378	113620	649980	51450	336175	1292603
Mercer	3597750	3427175	1736900	317150	465200	9544175
Middlesex	1389287	355200	1318025	154324	548595	3765532
Monmouth	604900	504350	1117750	101560	1249193	3577753
Morris	983975	2149500	1294675	150325	397023	4975498
Ocean	807000	20125	176200	19860	105400	402285
Passaic	1149425	1490125	200700	292450	495045	5434045
Salem	161450	221500	446200	43325	186860	1059335
Somerset	211775	68550	513550	36250	249849	1079974
Sussex	140659	47650	226600	39700	122212	576821
Union	680500	515125	1168300	72100	825548	3261673
Warren	558726	141310	571900	44300	283375	1599611
Total	$18198990	$29226947	$29098779	$3745560	$10283889	$90554165

The Broad Street Station in Philadelphia has an arch of iron and glass with a span of 304 feet.

Artificial flowers were unknown to the ancient civilized nations of Europe. They are first mentioned in Italy in the fourteenth century, but in China they were known at an earlier date.

The height of buildings in London is prohibited from being greater than the width of the abutting street.

One cigar manufacturer in Detroit who employs girls has estimated a saving in cigar consumption by employees of $20,000 in ten years, on the basis that male workers use three cigars daily.

SAMUEL RUSSELL'S STORE,
819 Asbury Avenue, Ocean City, N. J.



The leading place for clothing, gents' furnishings, boots, shoes and rubber goods.

PRINTING

Catalogue Work
Newspaper Work
Poster Work
Any Kind of Work

Estimates Given on Request...
...Correspondence Solicited

GAZETTE PRINTING HOUSE,
131 Federal Street, CAMDEN, N. J.
LONG DISTANCE TELEPHONE

SAVE YOUR EARNINGS

Method of calculating this table: For example, 5 cents saved a week will amount to $1.30 at the end of one-half year (26 weeks); the simple interest on this amount is then calculated for the following half-year, and at the end of the year the amount which has been saved during the second half-year is added to the first saving, including its interest, and this will be the principal on which interest is calculated as before.

	1 Yr.	2 Yrs.	3 Yrs.	4 Yrs.	5 Yrs.	10 Yrs.	15 Yrs.	20 Yrs.
$0.05..5 per cent...	$2 63	$5 38	$8 28	$11 31	$14 52	$33 10	$56 88	$87 32
.10..5 per cent...	5 26	10 78	16 58	22 67	29 07	66 29	113 92	174 90
.15..5 per cent...	7 89	16 17	24 88	34 03	43 64	99 51	171 02	262 54
.20..5 per cent...	10 53	21 58	33 19	45 39	58 21	132 72	228 09	350 19
.25..5 per cent...	13 16	26 97	41 49	56 74	72 76	165 89	285 12	437 73
.50..5 per cent...	26 32	53 96	83 00	113 52	145 58	331 93	570 47	875 85
.75..5 per cent...	39 48	80 95	124 53	170 31	218 41	498 00	855 88	1314 01
1.00..5 per cent...	52 65	107 95	166 05	227 10	291 25	664 03	1141 25	1752 14
2.00..5 per cent...	105 30	215 92	332 14	454 25	582 52	1328 20	2282 73	3504 61
3.00..5 per cent...	157 95	323 88	498 21	681 37	873 81	1992 37	3424 20	5257 07
4.00..5 per cent...	210 60	431 85	664 30	908 52	1165 11	2656 53	4565 69	7009 56
5.00..5 per cent...	263 25	539 82	830 39	1135 66	1456 35	3320 64	5707 07	8761 92
6.00..5 per cent...	315 90	647 78	996 46	1362 80	1747 69	3984 88	6848 66	10514 54
7.00..5 per cent...	368 55	755 75	1162 55	1589 95	2038 98	4649 01	7990 09	12266 95
8.00..5 per cent...	421 20	863 72	1328 64	1817 09	2330 27	5313 18	9131 56	14019 42
9.00..5 per cent...	473 85	971 68	1494 71	2044 22	2621 55	5977 35	10273 04	15771 89
10.00..5 per cent...	526 50	1079 65	1660 80	2271 37	2912 85	6641 53	11414 54	17524 40

APPORTIONMENT OF STATE SCHOOL MONEYS

For the School Year Beginning July 1, 898

Amount of State School Tax, $2,284,310.00.
Amount of State Appropriation, $200,000.00.
Number of children in the State, according to the School Census of 1897, 456,862.
Amount apportioned to each child from State Appropriation of $200,000, $0.437768

COUNTIES.	No. 1.	No. 2.	No. 3.	No. 4.	No. 5.	No. 6.
Atlantic	8870	$3883 01	$44541 57	$4949 06	$49490 63	$53373 64
Bergen	16951	7420 62	64073 09	9119 23	73192 32	80612 94
Burlington	14457	6328 84	57624 88	6402 77	64027 65	70356 49
Camden	24890	10896 07	94011 64	1194574	105957 38	116853 45
Cape May	3232	1414 87	15893 80	1765 98	17659 78	19074 65
Cumberland	12736	5575 42	42897 40	8266 38	51163 78	56739 20
Essex	82403	36073 48	486164 65	45018 30	531182 95	567256 43
Gloucester	7978	3492 52	36283 73	4031 52	40315 25	43807 77
Hudson	109805	48069 23	395116 60	43901 84	439018 44	487087 67
Hunterdon	8056	3526 67	45573 14	5063 68	50636 82	54163 49
Mercer	21018	9201 03	110038 32	10726 48	120764 80	129965 83
Middlesex	17649	7726 19	69769 83	7752 20	77522 03	85248 22
Monmouth	19983	8747 94	115597 82	12844 20	128442 02	137189 96
Morris	14988	6561 29	66716 36	7412 93	74129 29	80690 58
Ocean	5045	2208 55	16145 47	6293 94	22439 41	24647 96
Passaic	37739	16520 89	144394 59	16043 84	160438 43	176959 32
Salem	6533	2859 95	35599 99	3955 56	39555 55	42415 50
Somerset	7566	3312 17	45065 65	3507 29	48572 94	51885 11
Sussex	5831	2552 63	26897 99	3488 67	30386 66	32939 29
Union	21623	9465 88	96077 24	10675 25	106752 49	116218 37
Warren	9509	4162 75	47395 24	5266 14	52661 38	56824 13
Total	456862	$200000 00	$2055879 00	$228431 00	$2284310 00	$2484310 00

No. 1.—Number of children according to census of 1897.
No. 2.—Apportionment from appropriation of $200,000.
No. 3.—Amount apportioned to the counties, being 90 per cent. of the school tax raised.
No. 4.—Amount apportioned out of the 10 per cent. reserve fund by the State Board of Education.
No. 5.—Total amount appropriated from the State school tax.
No. 6.—Total amount appropriated by the State.

9th Mo. SEPTEMBER, 1899 30 Days

DAYS		SUN		MOON		High Tide—Phila.	
Mo.	Week.	Rises	Sets	Rises	Signs	Morn.	Eve.
1	Fri	5 28	6 33	2 7		11 5	11 29
2	Sat	5 29	6 31	3 6		11 52	.....
3	Sun	5 30	6 29	4 4		0 14	0 34
4	Mon	5 31	6 28	5 3		0 52	1 9
5	Tues	5 31	6 26	sets		1 26	1 44
6	Wed	5 32	6 25	6 44		2 2	2 21
7	Thur	5 33	6 23	7 9		2 39	2 58
8	Fri	5 34	6 21	7 40		3 18	3 38
9	Sat	5 35	6 20	8 14		3 59	4 12
10	Sun	5 36	6 18	8 53		4 44	5 7
11	Mon	5 37	6 17	9 40		5 31	5 56
12	Tues	5 38	6 15	10 36		6 23	6 51
13	Wed	5 39	6 13	11 40		7 22	7 55
14	Thur	5 40	6 11	morn		8 31	9 8
15	Fri	5 41	6 10	0 50		9 43	10 16
16	Sat	5 42	6 8	2 5		10 49	11 21
17	Sun	5 43	6 6	3 20		11 51	.....
18	Mon	5 44	6 4	4 36		0 19	0 43
19	Tue	5 45	6 3	rises		1 6	1 29
20	Wed	5 45	6 1	6 20		1 51	2 14
21	Thur	5 46	6 0	6 57		2 38	3 2
22	Fri	5 47	5 58	7 36		3 27	3 51
23	Sat	5 48	5 56	8 21		4 15	4 40
24	Sun	5 49	5 55	9 11		5 5	5 30
25	Mon	5 50	5 53	10 4		6 54	6 19
26	Tue	5 51	5 52	11 0		6 44	7 10
27	Wed	5 52	5 50	11 58		7 37	8 6
28	Thur	5 53	5 48	morn		8 35	9 4
29	Fri	5 54	5 46	0 57		9 31	9 57
30	Sat	5 55	5 45	1 56		10 22	10 46

New Moon ..... 4d. 10h. 33m. A. | Full Moon .....19d. 7h. 31m. M.
First Quarter ..12d. 4h. 49m. A. | Last Quarter....26d. 10h. 2m. M.

Memoranda

NEW JERSEY CENSUS BY COUNTIES

	1895	1890	Inc.
Atlantic	34750	28836	5914
Bergen	65251	47226	18025
Burlington	59117	56757	2360
Camden	100104	87687	12417
Cape May	12855	11268	1587
Cumberland	49815	45438	4377
Essex	312000	256098	55002
Gloucester	31191	28649	2542
Hudson	328080	275126	52954
Hunterdon	35334	35355	*21
Mercer	85538	79978	5560
Middlesex	70058	61754	8304
Monmouth	75543	69128	6415
Morris	59536	54101	5435
Ocean	18739	17745	994
Passaic	133227	105046	28181
Salem	26084	25151	933
Somerset	30447	28311	2136
Sussex	22586	22259	27
Union	85404	72467	12937
Warren	37283	36553	730
*Loss	1672942	1444933	

SUMMARY OF WAR REVENUE LAW OF 1898, AS PASSED JUNE 13th.

SPECIAL TAXES.

In effect July 1, 1898. Imposed Annually.

Banks and bankers with capital not exceeding $25,000 ..... $50 00

For each $1000 over $25,000 ..... 2 00

Computed on basis of capital and surplus of preceding fiscal year.

Brokers in securities $50 00

Brokers paying tax as bankers exempt.

Pawnbrokers $20 00

Commercial brokers $20 00

Custom House brokers $10 00

Theatres, museums, concert halls, for which entrance money is required, in cities of over 25,000 inhabitants.... $100 00

Circuses $100 00

Must be paid in each State, Territory or D. of C. in which exhibition is held.

Other shows and exhibitions $10 00

(Not enumerated) must be paid in each State, Territory or D. of C. in which exhibition is held.

Bowling alleys, billiard rooms, open to public, with or without price, per alley or table $5 00

Tobacco—Dealers in leaf, annual sales not exceeding 50,000 lbs. $6 00

Annual sales between 50,000 and 100,000 lbs. 12 00

Annual sales over 100,000 ..... 24 00

Tobacco—Dealers. Every person selling or offering for sale manufactured tobacco, snuff or cigars, exceeding 50,000 lbs. annual sales $12 00

Tobacco—Manufacturers. Annual sales under 50,000 lbs. $6 00

Annual sales between 50,000 and 100,000 lbs. 12 00

Annual sales over 100,000 lbs. 24 00

Cigar manufacturers. Annual sales under 100,000 cigars $6 00

Annual sales between 100,000 and 200,000 cigars 12 00

Annual sales over 200,000 cigars.... 24 00

Manufacturer selling his own product at place of manufacture not taxed as a dealer.

Computed on annual sales of preceding fiscal year.

DOCUMENTARY STAMP TAXES.

In effect July 1, 1898.

Stocks, bonds, debentures, certificates of indebtedness, issued after July 1, 1898, per $100 face value or fractional part thereof $0 05

United States government, State, county, or municipal corporation are exempt, also stocks and bonds of co-operative building and loan associations, with capital under $10,000.00, or loaning only to shareholders.

Transfers of stock, per $100 of face value or fractional part thereof $0 02

Sales or agreement to sell any merchandise or products at any Exchange or Board of Trade, for present or future delivery, per $100 or fractional part thereof $0 01

Bank check, draft or certificate of deposit, not drawing interest, sight or demand $0 02

Bills of exchange (inland), time draft, certificate of deposit drawing interest, or promissory note, or for each renewal, for each $100 or fractional part thereof $0 02

Also applies to domestic P. O. money orders by paying an increase equal to amount of stamps required, and to bills of exchange drawn out of but payable in United States.

Bills of exchage (foreign), letters of credit, drawn singly, express or telegraph money orders, payable out of the United States, per $100 or fractional part thereof $0 04

Village and Seashore Lots and Farm Property of all kinds for Sale or Rent.
Conveyancer, Justice of the Peace and Notary Public.
Deeds, Mortgages and Abstracts of Title carefully drawn and prepared.

W. Scott Hand,

OCEAN CITY, N. J.

Insurance, Real Estate and Loans

P. O. BOX No. 397.

Insurance to any amount placed in all parts of Cape May County.
Seashore Insurance Business a Specialty.
Agency Established 1885.

INCORPORATED FEBRUARY 22d, 1868.

Standard Fire Insurance Company

OF NEW JERSEY

No. 11 West State St., Trenton, N. J.

DIRECTORS

F. W. Roebling, W. A. Roebling, Edw. B. Dolton, Lewis Parker, R. S. Woodruff, John H. Scudder, J. H. Blackwell, S. K. Wilson, C. G. Roebling, W. H. Brokaw, I. F. Richey, O. D. Wilkinson, A. B. Headley. W. C. Lawrence, C. G. Roebling, Jr., John Krumholz, J. W. Stokes, A. C. Yard, John Moses, N. R. Ivins, J. Burton, Jr.,

W. C. LAWRENCE, President. F. W. ROEBLING, Vice-President.
LEWIS PARKER, Treasurer. IRVIN W. ROGERS, Secretary.

Agencies in all principal cities and towns in New Jersey. Losses paid over $1,450,000.

OCEAN CITY LEDGER

CHAS. W. CARTER, Editor and Prop'r.

Published Saturday of Each Week at

.....OCEAN CITY, N. J.

Subscription Price, 50c. per year in Advance

Prompt and Careful Attention given to Every Description of

Job Printing

GIRARD FIRE INSURANCE CO.

PHILADELPHIA.

Assets, - - - $2,000,000.00

SOUND. SOLID. SUCCESSFUL.

For Policies or Agencies, apply to

CHAS. M. SLOAN, Gen'l Agent,

MOUNT HOLLY, N. J.

Gazette Printing House,

131 FEDERAL STREET,

CAMDEN, N. J.

BOOK WORK A SPECIALTY.
SPECIAL RATES ON LAWYERS' PAPER BOOKS.

When drawn in sets of two or more, for every bill of each set per $100 or fractional part thereof 02

Bills of lading, or evidence of receipt (other than charter party), for export out of United States $0 10

Bills of lading, or other evidence of receipt, issued by express or transportation companies or persons, for each shipment in bulk or packages, and to each duplicate thereof $0 01

Bonds—Indemnity and all other bonds of any description not otherwise provided for (except in legal proceedings)....$0 50

Certificate of profits, or certificate or memorandum showing interest in association, company or corporation, or transfers of the same, per $100 face value or fraction thereof $0 02

Certificates of damage or otherwise, and certificates or documents of Port Wardens and Marine Surveyors $0 25

Certificates of any description required by law, not otherwise specified $0 10

Charter of any ship, vessel or steamer, or renewal or transfer thereof, under 300 tons $3 00
Between 300 and 600 tons 5 00
Exceeding 600 tons 10 00

Contract: Brokers' note or memorandum of sale of goods, stocks, bonds, notes, real estate, or property of any kind or description, for each note or memorandum $0 10

Conveyances of lands or other realty, value between $100 and $500 .....$0 50
For each $500 or fractional part thereof in excess of first $500 50

Telephone messages, charged at 15 cents or over $0 01

Telegraph messages $0 01

Custom House entry for consumption or warehousing, under $100 .....$0 25
Between $100 and $500 50
Exceeding $500 ..... 1 00

Custom House entry for withdrawal from bonded warehouse $0 50

Insurance (life), for each $100 or fraction thereof of amount insured $0 08
Industrial, weekly payment plan, 40 per cent. of first weekly premium.
Does not apply to fraternal, beneficiary societies, or employees' relief associations operated on lodge or co-operative plan, exclusively for members and not for profit.

Insurance (marine, inland, fire), for each policy made or renewed, per $1 of premium paid or fraction thereof $0.00½
Purely co-operative or mutual fire insurance companies, carried on for members' protection, and not for profit, are exempt.

Insurance (casualty, fidelity and guarantee), for each policy, or renewal, for accident, fidelity, employers' liability, plate glass, burglary, elevator, etc., etc., not otherwise provided for, per $1 of premium paid or fraction thereof $0 00½

Leases—For not exceeding one year..$0 25
Between one and three years 50
Over three years 1 00

Manifest for Custom House entry or clearance for foreign port, per ship of 300 tons $1 00
Between 300 and 600 tons 3 00
Exceeding 600 tons 5 00

Mortgage or pledge of real or personal property, between $1000 and $1500....$0 25
For each additional $500 or fraction thereof in excess of $1500 25
Renewals same as original instrument.

Passage ticket to foreign port, costing not over $30 .....$1 00
Between $30 and $60 ..... 3 00
Over $60 ..... 5 00

Power of attorney, or proxy, to vote for election of officers $0 10
Religious, literary and charitable societies and public cemeteries exempt.

Power of attorney, to sell, rent or lease, collect, sell or transfer stock, bonds, etc., and perform other acts not heretofore specified $0 25
Claims against United States exempt.

Protests of notes, bills of exchange, acceptance, check or draft or any marine protest, by notary public or other officer authorized by law of any State or States $0 25

Warehouse receipts (except for receipts issued for agricultural products to actual grower) $0 25
Stamp duties imposed on manifests, bills of lading and passage ticket do not apply to steamers or other vessels plying between United States and British North America ports.

10th Mo. OCTOBER, 1899 31 Days

Memoranda

DAYS		SUN		MOON		High Tide—Phila.	
Mo.	Week.	Rises	Sets	Rises	Signs	Morn.	Eve.
1	Sun	5 56	5 43	2 53		11 10	11 33
2	Mon	5 57	5 41	3 52		11 55	.....
3	Tues	5 58	5 40	4 51		0 16	0 36
4	Wed	5 59	5 38	5 50		1 55	1 13
5	Thur	6 0	5 37	sets		1 31	1 50
6	Fri	6 1	5 35	6 16		2 11	2 32
7	Sat	6 2	5 34	6 54		2 54	3 17
8	Sun	6 3	5 32	7 39		3 40	4 4
9	Mon	6 4	5 31	8 31		4 29	4 54
10	Tues	6 5	5 29	9 31		5 20	5 46
11	Wed	6 6	5 28	10 38		6 12	6 40
12	Thur	6 7	5 26	11 49		7 9	7 39
13	Fri	6 8	5 24	morn		8 12	8 46
14	Sat	6 9	5 23	1 2		9 19	9 52
15	Sun	6 11	5 21	2 14		10 23	10 53
16	Mon	6 12	5 20	3 27		11 22	11 50
17	Tues	6 13	5 18	4 40		.....	0 17
18	Wed	6 14	5 17	5 53		0 41	1 4
19	Thur	6 15	5 15	rises		1 26	1 50
20	Fri	6 16	5 14	6 12		2 15	2 40
21	Sat	6 17	5 12	7 1		3 5	3 29
22	Sun	6 18	5 11	7 54		3 53	4 17
23	Mon	6 19	5 10	8 50		4 42	5 6
24	Tue	6 20	5 8	9 48		5 29	5 52
25	Wed	6 22	5 7	10 47		6 15	6 38
26	Thur	6 23	5 5	11 46		7 1	7 25
27	Fri	6 24	5 4	morn		7 49	8 15
28	Sat	6 25	5 3	0 45		8 41	9 8
29	Sun	6 26	5 2	1 42		9 34	9 58
30	Mon	6 27	5 0	2 40		10 22	10 47
31	Tues	6 28	4 59	3 39		11 11	11 35

New Moon ..... 4d. 2h. 14m. A.
First Quarter...12d. 1h. 9m. M.
Full Moon.....18d. 5h. 4m. A.
Last Quarter...26d. 4h. 40m. M.

PROPRIETARY STAMP TAXES.

In effect July 1, 1898.

Medicinal proprietary articles and preparations, perfumery, cosmetics, etc., domestic or imported, per package not exceeding 5 cents, retail price (except natural spring waters) $0 00⅛
Between 5 and 10 cents retail price. 00¼
Between 10 and 15 cents retail price 00⅜
Between 15 and 25 cents retail price 00⅝
And for each 25 cents retail price, or fraction thereof in excess of 25 cents 00⅝
Chewing gum, or substitutes, per package, for each $1 or fraction, retail price..$0 04
Wines, per bottle of one pint or less..$0 01
Each bottle more than one pint 02

All articles provided for under this head, in the hands of manufacturers, wholesale and retail dealers, on July 1, 1898, are subject to stamp tax, but it is deemed a compliance if such articles as are in the hands of wholesale and retail dealers who are not manufacturers thereof have affixed proper stamps at time of sale at retail.

An allowance of drawback on articles mentioned under this head on which internal revenue shall have been paid, equal in amount to stamp tax paid, and no more, when exported. No allowance of drawback allowed on articles exported prior to July 1, 1898.

On a farm near Donerail, Ky., workmen recently discovered the bones of a mastodon.

On a trial trip the yacht "Ellide" made the remarkable speed of about thirty-eight miles per hour.

Storage batteries now furnish the light for twelve thousand mail cars in Germany. The light is cheaper than the gas hitherto used, and gives perfect satisfaction.

In view of the engineering work that is necessary to be done in the erection of modern tall buildings, the Massachusetts Institute of Technology has instituted a course in architectural engineering which will be offered next term as an option in the course of architecture.

Dr. F. Maurer, a German scientist, asserts that there are periodical changes in the seasons, the period being about fifteen years.

Perhaps the largest house in the world is in Wieden, a suburb of Vienna. In it there are 1400 rooms which shelter 2112 persons.

It is said that a large central station will be constructed in Saxony intended to supply electricity for the whole kingdom. One hundred and sixty-eight towns will be connected with the station.

The Italians are said to have made the smallest book in the world. It has 208 pages four-tenths by one-quarter of an inch in size, each containing nine lines and from ninety-five to one hundred letters.

The Russian Government has decided to introduce the metric system of weights and measures throughout the empire, and thinks of giving up the Russian calendar and adopting that used in the rest of the civilized world.

A committee of the Paris Academy of Science states that in electric conductors passing near powder magazines a distance of ten yards is required for safety if underground, and a distance double that if overhead.

Some private collections of butterflies like that of Hon. W. Rothschild are said to be worth $500,000. The demand for rare specimens has led to imitations—sometimes the wings are dyed, and sometimes the wings from one species are fastened to the body of another.

A German journal recommends the employment of aluminium instruments for the manipulation of acids. This metal is almost as indifferent to them as platinum; it can remain without apparent effect for days in the most concentrated nitric acid, and it may be imagined that this property is very valuable. The author of the article uses aluminium pliers to withdraw photographic plates from acid baths.

Spring Lake Beach and North Spring Lake, N. J.

Located on the Atlantic Ocean, four miles south of Asbury Park. A select family resort, fine Beach for bathing, broad promenade on bluff, a beautiful fresh water lake for boating (see opposite page), from which the place derives its name; shady parks, flag sidewalks and excellent streets for driving or bicycling, artesian water supply, perfect sewer system, electric lights, first-class hotels and boarding-houses, pretty cottages, with modern improvements, for rent by the season at reasonable prices. Write

WILLIAM H. POTTER,
Spring Lake Beach, N. J.

for catalogue, or call on him at his office. Stages meet all trains at Spring Lake station.

Hotel Atglen....

OPEN ALL THE YEAR

S. C. GOFF, Ninth and Central Avenue
OCEAN CITY, N. J.

SAMUEL M. ROBERTS,

Counsellor-at-Law,

206 Market Street,

Camden, N. J.



Spring Lake



C. T. Woolston's Full Cut-under Truck Shelving

C. T. WOOLSTON,

SEVENTH AND MAIN STREETS, RIVERTON, N. J.

Builder of **Carriages, Buggies, Phaetons, Doctors' Carriages, Light and Heavy Wagons, Business Wagons, etc.**

Place your order early. Do not leave it until you are ready to use the wagon. It takes time to do work right, and is to your advantage as well as ours.

See Engraving on opposite page.

Low-Down Full Cut-Under Truck Shelvings our Specialty.

WEBSTER KRIPS,

CAMDEN CITY

Marble Works

MONUMENTS AND HEADSTONES in MARBLE AND GRANITE.....

Sixth and Federal Sts., Camden, N. J.

D. G. LANGENDORF, DEALER IN

...Diamonds

Watches, Jewelry, Clocks and Silverware
Gold Headed Canes, Gold Pens, Pencils, &c.

320 FEDERAL STREET, CAMDEN, N. J.

11th Mo. NOVEMBER, 1899 30 Days

Memoranda

DAYS		SUN		MOON		High Tide—Phila.	
Mo.	Week.	Rises	Sets	Rises	Signs	Morn.	Eve.
1	Wed	6 29	4 58	4 41	♐	11 59	.....
2	Thur	6 30	4 57	5 43	♑	0 22	0 44
3	Fri	6 31	4 56	sets	♑	1 4	1 25
4	Sat	6 33	4 54	5 36	♑	1 48	2 12
5	Sun	6 34	4 53	6 28	♒	2 37	3 2
6	Mon	6 35	4 52	7 27	♒	3 27	3 52
7	Tues	6 36	4 51	8 32	♓	4 17	4 43
8	Wed	6 37	4 50	9 41	♓	5 10	5 36
9	Thur	6 39	4 49	10 51	♈	6 1	6 26
10	Fri	6 40	4 48	morn	♈	6 52	7 19
11	Sat	6 41	4 47	0 1	♉	7 48	8 19
12	Sun	6 42	4 46	1 13	♊	8 51	9 22
13	Mon	6 43	4 45	2 24	♊	9 52	10 22
14	Tues	6 45	4 45	3 34	♋	10 52	11 22
15	Wed	6 46	4 44	4 45	♌	11 51	.....
16	Thur	6 47	4 43	5 55	♌	0 18	0 43
17	Fri	6 48	4 42	rises	♌	1 7	1 30
18	Sat	6 49	4 41	5 40	♌	1 54	2 19
19	Sun	6 51	4 41	6 36	♍	2 43	3 7
20	Mon	6 52	4 40	7 35	♍	3 31	3 54
21	Tue	6 53	4 39	8 35	♍	4 16	4 39
22	Wed	6 54	4 39	9 35	♎	5 1	5 21
23	Thur	6 55	4 38	10 33	♏	5 41	6 1
24	Fri	6 56	4 38	11 31	♏	6 22	6 42
25	Sat	6 57	4 37	morn	♐	7 3	7 25
26	Sun	6 58	4 37	0 28	♐	7 48	8 13
27	Mon	6 59	4 37	1 26	♑	8 40	9 7
28	Tue	7 0	4 36	2 26	♑	9 34	10 0
29	Wed	7 1	4 36	3 27	♑	10 27	10 55
30	Thur	7 2	4 35	4 31	♎	11 22	11 49

New Moon ..... 3d. 5h. 26m. M. | Full Moon .....17d. 5h. 18m. M.
First Quarter ..10d. 8h. 35m. M. | Last Quarter....25d. 1h. 34m. M.

V. Election Returns

ATLANTIC COUNTY.

GOVERNOR.

	Rep.	Dem.	Pro.	So.	L.	Peo.
Absecon	59	85	10	....	....	
Atlantic City	2239	1482	91	7	8	
Brigantine, 1st Pr.	6	....	5	....	....	
Brigantine, 2d Pr.	17	4	6	....	....	
Buena Vista Twp.	138	132	7	....	6	
Egg Harbor Twp.	197	132	20	1	1	
Egg Harbor City	161	169	....	....	2	
Galloway Twp., 1st	163	139	5	....	....	
Galloway Twp., 2d	69	108	....	2	....	
Hamilton Twp.	241	136	7	1	....	
Hammonton, 1st Pr	142	90	16	2	1	
Hammonton, 2d Pr.	150	56	13	....	....	
Linwood	60	41	4	....	....	
Longport	12	3	1	....	....	
Mullica Twp.	110	52	11	1	1	
Pleasantville	237	97	57	....	1	
Somers Point	26	34	3	....	1	
South Atlantic	11	10	....	....	....	
Weymouth	69	60	10	....	3	
	4107	2830	266	14	24	

ASSEMBLY.

	Rep.	Dem.	Pro.	So.	L.	Peo.
Absecon	29	114	10	....	....	
Atlantic City	2073	1633	91	....	....	
Brigantine, 1st Pr.	6	....	5	....	....	
Brigantine, 2d Pr.	17	4	6	....	....	
Buena Vista	132	143	5	....	....	
Egg Harbor Twp.	159	169	17	....	....	
Egg Harbor City	156	172	....	....	....	
Galloway Twp., 1st	174	129	5	....	....	
Galloway Twp., 2d	73	104	....	....	....	
Hamilton Twp.	249	119	5	....	....	
Hammonton, 1st Pr	135	84	17	....	....	
Hammonton, 2d Pr.	145	55	13	....	....	
Linwood	57	45	3	....	....	
Longport	12	3	1	....	....	
Mullica Twp.	107	51	14	....	....	
Pleasantville	241	114	36	....	....	
Somers Point	26	34	3	....	....	
South Atlantic	8	13	....	....	....	
Weymouth	70	49	9	....	....	
	3869	3035	240			

BERGEN COUNTY.

GOVERNOR.

	Rep.	Dem.	Pro.	So.	L.	Peo.
Allendale	80	59	4	....	....	
Bergen Twp.	32	24	....	5	....	
Bergen Fields	43	82	....	....	2	
Bogota	45	23	4	....	....	
Carlstadt	214	244	1	19	1	
Cliffside Park	47	110	....	2	....	
Cresskill	48	47	....	....	....	
Delford	82	69	....	....	....	
Dumont	52	52	1	1	....	
Englewood	521	588	6	1	2	
Englewood Cliffs	15	29	3	....	....	
Franklin	211	185	2	....	....	
Fairview	71	63	....	....	....	
Garfield	230	106	1	17	5	
Glen Rock	45	63	....	1	....	
Harrington, 1st D.	245	202	3	4	1	
Harrington, 2d D.	76	122	....	....	1	
Hasbrouck Hghts.	162	52	....	....	....	
Hillside	106	64	....	....	....	
Hohokus	248	185	8	1	1	
Lodi Twp.	23	48	....	....	....	
Lodi Bor.	158	78	1	....	1	
Little Ferry	38	89	....	23	....	
Leonia	100	55	1	....	....	
Midland	111	83	....	....	1	
Midland Park	125	77	4	....	....	
Maywood	35	55	....	....	....	
Montvale	33	34	2	....	....	
New Barbadoes, 1st	114	238	2	14	....	
New Barbadoes, 2d	211	278	3	....	....	
New Barbadoes, 3d	230	163	3	....	....	
New Barbadoes, 4th	247	131	3	1	....	
New Barbadoes, 5th	48	54	2	....	....	
North Arlington	13	41	1	....	....	
Old Tappan Bor.	8	41	....	....	....	
Orvil	150	90	1	....	....	
Overpeck	182	125	2	15	....	
Palisades	46	115	....	....	....	
Park Ridge	58	95	....	12	....	
Ridgefield Twp.	201	357	3	6	....	
Ridgefield	62	38	....	....	....	
Ridgewood	355	146	3	1	1	
Riverside	52	45	2	2	1	
Rutherford 1st	282	125	3	1	....	
Rutherford, 2d	321	95	2	12	....	
East Rutherford	253	206	4	5	2	
Saddle River Twp.	89	184	1	5	1	
Saddle River	68	35	....	....	....	
Teaneck	103	45	....	1	....	
Tenafly	157	120	....	1	....	
Undercliff	66	140	1	....	....	
Union	129	168	4	3	....	
Up. Saddle River	23	39	1	....	....	
Washington	42	98	....	2	1	
Wallington	100	74	2	2	....	
Westwood	65	94	....	....	....	
Woodcliff	44	41	....	....	....	
Woodbridge	49	46	....	8	....	
	6964	6355	85	165	21	

ASSEMBLY.

	Rep.	Dem.	Pro.	So.	L.	Peo.
Allendale	75	64	4	5	....	
Bergen Twp.	26	32	....	....	....	
Bergen Fields	43	83	....	....	....	
Bogota	44	23	....	....	....	
Carlstadt	191	265	1	18	....	
Cliffside Park	47	110	....	2	....	
Creskill	44	51	....	....	....	
Delford	80	71	....	....	....	
Dumont	52	53	2	1	....	
Englewood	529	583	8	2	....	
Englewood Cliffs	15	29	3	....	....	
Franklin	214	184	2	....	....	
Fairview	68	64	....	....	....	
Garfield	220	114	1	17	....	
Glen Rock	43	65	....	1	....	
Harrington, 1st D.	233	200	3	4	....	

(Continued on page 53.)

12th Mo. DECEMBER, 1899 — 31 Days

Memoranda

DAYS		SUN		MOON		High Tide—Phila.	
Mo.	Week	Rises	Sets	Rises	Signs	Morn.	Eve.
1	Fri	7 3	4 35	5 35	♎	.....	0 15
2	Sat	7 4	4 35	6 39	♏	0 41	1 7
3	Sun	7 5	4 35	sets	♏	1 32	1 57
4	Mon	7 6	4 34	6 21	♐	2 23	2 49
5	Tue	7 7	4 34	7 31	♐	3 15	3 40
6	Wed	7 8	4 34	8 43	♐	4 6	4 31
7	Thur	7 9	4 34	9 54	♐	4 56	5 20
8	Fri	7 10	4 34	11 4	♑	5 44	6 7
9	Sat	7 10	4 34	morn	♑	6 31	6 56
10	Sun	7 11	4 34	0 14	♓	7 22	7 50
11	Mon	7 12	4 34	1 25	♓	8 21	8 53
12	Tues	7 13	4 34	2 34	♓	9 25	9 57
13	Wed	7 14	4 34	3 43	♈	10 28	10 59
14	Thur	7 14	4 35	4 48	♈	11 29	11 58
15	Fri	7 15	4 35	5 52	♈	.....	0 25
16	Sat	7 16	4 35	6 51	♈	0 50	1 13
17	Sun	7 17	4 35	rises	♊	1 35	1 58
18	Mon	7 17	4 36	6 21	♊	2 21	2 43
19	Tue	7 18	4 36	7 22	♊	3 5	3 26
20	Wed	7 18	4 37	8 21	♋	3 47	4 7
21	Thur	7 19	4 37	9 19	♋	4 26	4 46
22	Fri	7 19	4 38	10 17	♌	5 5	5 23
23	Sat	7 20	4 38	11 15	♌	5 42	6 1
24	Sun	7 20	4 39	morn	♌	6 20	6 40
25	Mon	7 21	4 39	0 12	♍	7 1	7 24
26	Tue	7 21	4 40	1 12	♍	7 49	8 16
27	Wed	7 21	4 41	2 13	♎	8 46	9 17
28	Thur	7 21	4 42	3 16	♎	9 48	10 19
29	Fri	7 22	4 42	4 19	♏	10 51	11 23
30	Sat	7 22	4 43	5 22	♏	11 54	.....
31	Sun	7 22	4 44	6 22	♐	0 23	0 51

New Moon ..... 2d. 7h. 47m. A.
First Quarter .. 9d. 4h. 2m. A.
Full Moon .....16d. 8h. 31m. A.
Last Quarter....24d. 10h. 57m. A.

(Continued from page 51.)

	Rep.	Dem.	Pro.	So.	L.	Peo.
Harrington, 2d D..	85	113	....	....	....	
Hasbrouck Hghts..	161	56	2	....	....	
Hillside	91	79	....	....	....	
Hohokus	242	191	4	1	....	
Lodi Twp.	22	49	....	....	....	
Lodi Bor.	152	79	1	....	....	
Little Ferry	39	86	....	23	....	
Leonia	100	55	1	....	....	
Midland	106	89	....	....	....	
Midland Park	131	71	4	....	....	
Maywood	38	51	....	....	....	
Montvale	33	33	2	....	....	
New Barbadoes, 1st	113	236	2	14	....	
New Barbadoes, 2d	212	275	3	....	....	
New Barbadoes, 3d	231	162	3	....	....	
New Barbadoes, 4th	247	131	3	1	....	
New Barbadoes, 5th	47	55	2	....	....	
North Arlington ..	13	41	1	....	....	
Old Tappan	8	42	....	....	....	
Orvil	130	110	1	....	....	
Overpeck	183	123	2	15	....	
Palisades	47	114	....	....	....	
Park Ridge	59	91	....	12	....	
Ridgefield Twp. ..	201	359	3	6	....	
Ridgefield	63	36	....	....	....	
Ridgewood	345	158	3	....	....	
Riverside	50	48	2	2	....	
Rutherford, 1st ...	272	134	3	1	....	
Rutherford, 2d	320	97	2	12	....	
East Rutherford ..	243	215	4	4	....	
Saddle River	89	177	1	5	....	
Saddle River Bor...	66	39	....	....	....	
Teaneck	101	44	....	1	....	
Tenafly	162	116	....	1	....	
Undercliff	66	140	1	....	....	
Union	127	168	4	3	....	
Up. Saddle River..	19	42	1	....	....	
Washington	41	99	....	2	....	
Wallington	96	79	1	2	....	
Westwood	65	94	....	....	....	
Woodcliff	44	42	....	....	....	
Woodbridge	46	54	....	7	....	
	6814	6446	83	161		

BURLINGTON COUNTY.

GOVERNOR.

	Rep.	Dem.	Pro.	So.	L.	Peo.
Bass River	45	118	1	....	....	
Beverly	274	126	32	1	8	
Beverly Twp.	180	119	22	1	....	
Bordentown	463	443	57	2	5	
Burlington	928	855	33	....	6	
Burlington Twp. ..	150	63	4	1	....	
Chester, East	251	94	27	....	1	
Chester, West	263	161	31	....	....	
Chesterfield	145	72	5	....	....	
Cinnaminson, 1st ..	167	82	6	1	....	
Cinnaminson, 2d ..	86	156	4	....	1	
Delran	81	125	10	....	....	
Eastampton	56	67	3	....	2	
Evesham	150	113	11	....	2	
Fieldsboro	67	44	2	....	....	
Florence	275	160	29	1	4	
Lumberton	182	132	7	2	1	
Mansfield	185	188	1	....	4	
Medford	257	141	35	....	2	
Mount Laurel	209	106	1	....	....	
New Hanover	179	217	9	2	1	
Northampton	703	475	8	3	6	
Palmyra	314	133	20	....	1	
Pemberton Twp. ..	122	233	3	....	1	
Pemberton	102	113	5	....	....	
Riverside	219	209	9	1	1	
Shamong	108	118	2	....	2	
Southampton, East	100	111	....	....	....	
South'mpton, West	142	117	2	....	2	
Springfield	127	149	3	2	1	
Washington	69	34	1	....	....	
Westampton	101	30	1	....	....	
Willingboro	75	89	3	....	....	
Woodland	44	44	2	....	....	
	6819	5437	389	17	51	

ASSEMBLY.

	Rep.	Dem.	Pro.	So.	L.	Peo.
Bass River	30	126	....	....	....	
Beverly	209	99	28	....	38	
Beverly Twp.	178	116	23	....	....	
Bordentown	478	407	57	....	3	
Burlington	912	852	33	....	7	
Burlington Twp. ..	150	62	4	....	....	
Chester, East	247	98	25	....	1	
Chester, West	251	163	31	....	....	
Chesterfield	146	71	....	....	....	
Cinnaminson, 1st ..	165	82	6	....	1	
Cinnaminson, 2d ..	89	151	4	....	....	
Delran	82	120	10	....	....	
Eastampton	52	70	3	....	2	
Evesham	141	117	10	....	2	
Fieldsboro	68	44	2	....	....	
Florence	277	146	30	....	5	
Lumberton	184	128	7	....	....	
Mansfield	188	174	8	....	4	
Medford	262	131	34	....	2	
Mount Laurel	207	105	2	....	....	
New Hanover	168	221	9	....	1	
Northampton	692	475	8	....	7	
Palmyra	296	137	18	....	1	
Pemberton Twp. ..	115	240	3	....	1	
Pemberton	91	121	4	....	....	
Riverside	218	207	9	....	2	
Shamong	107	117	2	....	2	
Southampton, East	94	113	....	....	....	
South'mpton, West	137	115	2	....	3	
Springfield	118	158	3	....	1	
Washington	69	32	1	....	....	
Westampton	101	29	1	....	....	
Willingboro	72	88	4	....	....	
Woodland	42	45	3	....	....	
	6631	5354	379		83	

CAMDEN COUNTY.

GOVERNOR.

	Rep.	Dem.	Pro.	So.	L.	Peo.
Camden—1st Wd. ..	956	534	51	17	3	
2d Wd. ..	1194	601	91	22	1	
3d Wd. ..	511	328	21	1	....	
4th Wd...	602	296	36	3	1	
5th Wd...	974	549	26	12	4	
6th Wd...	944	535	26	6	1	
7th Wd...	948	385	16	8	1	
8th Wd...	754	385	6	23	1	
9th Wd...	662	375	39	....	....	
Centre, 1st	86	84	16	....	1	

	Rep.	Dem.	Pro.	So.	L.	Peo.
Centre, 2d	160	10	3	1		2
Chesilhurst	25	12	....	....		....
Collingswood	159	78	24	....		1
Delaware Twp.	137	64	5	1		....
Gloucester City	456	962	12	5		3
Gloucester Twp, 1st	199	115	16	....		2
Gloucester Twp., 2d	164	125	6	2		....
Haddonfield	313	74	39	2		1
Haddon, 1st	60	21	2	....		....
Haddon, 2d	109	44	6	2		1
Merchantville	174	65	8	....		....
Pensaukin, 1st	216	96	7	....		....
Pensaukin, 2d	126	58	6	....		....
Stockton	629	690	67	15		2
Waterford, 1st	144	124	4	3		1
Waterford, 2d	88	91	1	1		....
Winslow	122	106	5	....		1
	10912	6807	539	124		27

ASSEMBLY.

	Rep.	Dem.	Co.	D. Pro.	So.	L.
Camden—1st Wd.	941	290	257	50		18
2d Wd.	1183	327	271	92		23
3d Wd.	510	161	165	23		1
4th Wd.	594	146	180	37		3
5th Wd.	981	371	174	25		12
6th Wd.	950	199	326	26		6
7th Wd.	959	213	159	16		8
8th Wd.	752	191	197	9		24
9th Wd.	654	161	216	43		1
Centre, 1st Pr.	90	29	50	16		....
Centre, 2d Pr.	160	2	8	3		1
Chesilhurst	23	....	12	....		....
Collingswood	156	55	24	25		....
Delaware	137	30	34	5		1
Gloucester City	439	806	172	12		5
Gloucester Twp, 1st	200	61	52	15		....
Gloucester Twp., 2d	134	41	113	5		2
Haddonfield	309	23	48	44		2
Haddon, 1st Pr.	60	7	15	2		....
Haddon, 2d Pr.	109	18	26	6		2
Merchantville	175	18	49	8		....
Pensaukin, 1st Pr.	212	65	37	7		....
Pensaukin, 2d Pr.	127	36	20	7		....
Stockton	627	551	139	68		16
Waterford, 1st Pr.	142	57	68	4		3
Waterford, 2d Pr.	79	79	21	1		1
Winslow	122	53	54	5		....
	10825	3992	2889	555		129

CAPE MAY COUNTY.

GOVERNOR.

	Rep.	Dem.	Pro.	So.	L.	Peo.
Ocean City, 1st Wd.	119	48	18	....		....
Ocean City, 2d Wd.	91	33	8	1		....
Upper Township	224	80	16	....		....
Dennis Twp., 1st Pr	90	171	13	2		1
Dennis Twp., 2d Pr.	91	112	15	2		1
Sea Isle City	44	63	....	....		....
Avalon	21	13	1	....		....
Middle Twp., 1st Pr	235	124	4	....		....
Middle Twp., 2d Pr.	130	96	3	1		1
Anglesea	24	16	....	....		2
Wildwood	21	16	....	....		....
Holly Beach	61	43	1	....		....
Lower Township	205	108	9	....		....
West Cape May	99	47	14	1		....
Cape May City	255	195	58	1		1
South Cape May	16	1	....	....		....
	1726	1166	160	8		5

ASSEMBLY.

	Rep.	Dem.	Pro.	So.	L.	Peo.
Ocean City, 1st Wd.	114	51	22	....		....
Ocean City, 2d Wd.	98	33	7	....		....
Upper Township	216	84	13	....		....
Dennis Twp, 1st Pr.	97	163	11	....		....
Dennis Twp., 2d Pr.	88	119	13	....		....
Sea Isle City	39	66	....	....		....
Avalon	22	12	1	....		....
Middle Twp, 1st Pr.	189	173	4	....		....
Middle Twp., 2d Pr.	121	97	3	....		....
Anglesea	26	18	....	....		....
Wildwood	10	27	....	....		....
Holly Beach	68	33	1	....		....
Lower Township	197	114	9	....		....
West Cape May	102	46	12	....		....
Cape May City	246	203	53	....		....
South Cape May	16	1	....	....		....
	1640	1240	149			

CUMBERLAND COUNTY.

GOVERNOR.

	Rep.	Dem.	Pro.	So.	L.	Peo.
Bridgeton	1555	1031	143	2		1
Millville	1226	792	121	3		2
Vineland Bor.	465	320	55	4		4
Landis Twp, 1st Pr.	90	76	8	....		2
Landis Twp., 2d Pr.	109	80	8	2		1
Landis Twp., 3d Pr.	127	130	14	1		2
Landis Twp, 4th Pr	76	58	3	1		1
Deerfield Twp., 1st	64	177	37	....		....
Deerfield Twp., 2d.	156	70	3	4		1
Downs Twp, 1st Pr.	73	102	23	....		....
Downs Twp., 2d Pr.	78	44	22	....		....
Commercial, 1st Pr.	253	80	14	....		1
Commercial, 2d Pr.	114	68	9	....		....
Maurice River, 1st	91	23	6	....		1
Maurice River, 2d	141	124	3	....		....
Stow Creek	112	74	10	5		....
Hopewell	198	164	17	2		2
Greenwich	159	81	4	1		1
Fairfield	206	116	34	1		3
Lawrence	149	156	52	....		....
	5442	3766	586	26		22

ASSEMBLY.

	Rep.	Dem.	Pro.	So.	L.	Peo.
Bridgeton	1513	1042	147	....		....
Millville	1203	757	132	....		....
Vineland Bor.	428	361	47	....		....
Landis Twp, 1st Pr	87	81	6	....		....
Landis Twp., 2d Pr.	103	88	8	....		....
Landis Twp., 3d Pr.	121	137	14	....		....
Landis Twp., 4th Pr	74	60	3	....		....
Deerfield Twp., 1st	64	176	37	....		....
Deerfield Twp., 2d	149	73	3	....		....
Downs Twp, 1st Pr.	75	90	24	....		....

	Rep.	Dem.	Pro.	So.	L.	Peo.
Downs Twp., 2d Pr.	74	47	21	....	....	
Commercial, 1st Pr.	257	71	14	....	....	
Commercial, 2d Pr.	112	67	9	....	....	
Maurice River, 1st	89	23	7	....	....	
Maurice River, 2d..	141	123	4	....	....	
Stow Creek	111	76	12	....	....	
Hopewell	196	164	17	....	....	
Greenwich	159	81	4	....	....	
Fairfield	202	115	34	....	....	
Lawrence	131	166	51	....	....	
	5286	3794	592			

ESSEX COUNTY.

GOVERNOR.

	Rep.	Dem.	Pro.	So.	L.	Peo.
East Orange	2667	832	77	20		2
Newark	20696	20040	319	1007		26
Belleville	533	524	13	12	....	
Bloomfield	1041	623	35	32	....	
Caldwell	173	118	14	3	....	
Caldwell Bor.	126	97	23	....	....	
Clinton	153	81	2	3		1
Franklin, 1st Dist..	192	78	3	3		1
Franklin, 2d Dist..	207	66	3	4	....	
Glen Ridge	213	94	3	1		1
Irvington	599	284	10	11		2
Livingston	244	84	2	3		1
Milburn	305	212	23	....		1
Montclair	1440	693	26	9	....	
N. Caldwell Bor...	68	9	2	....	....	
Orange	2023	2321	47	69		1
South Orange	583	545	14	4		1
Vailsburg	208	153	6	6	....	
Verona	189	157	12	....	....	
West Orange	602	564	15	18		1
	32262	27575	649	1205		38

ASSEMBLY.

	Rep.	Dem.	Pro.	So.	L.	Peo.
East Orange	2655	837	76	19	....	
Newark	21144	19424	325	827	....	
Belleville	509	544	13	12	....	
Bloomfield	1052	611	34	32	....	
Caldwell	179	110	16	3	....	
Caldwell Bor.	125	95	24	....	....	
Clinton	154	79	2	3	....	
Franklin, 1st Dist...	192	75	3	3	....	
Franklin, 2d Dist...	207	63	3	4	....	
Glen Ridge	211	89	3	1	....	
Irvington	604	269	10	11	....	
Livingston	242	84	2	3	....	
Milburn	308	208	23	....	....	
Montclair	1396	728	27	9	....	
N. Caldwell Bor...	69	8	2	....	....	
Orange	2012	2326	46	66	....	
South Orange	601	529	14	4	....	
Vailsburg	214	146	7	6	....	
Verona	178	165	13	....	....	
West Orange	593	572	14	18	....	
	32645	26962	657	1021		

GLOUCESTER COUNTY.

GOVERNOR.

	Rep.	Dem.	Pro.	So.	L.	Peo.
Clayton Twp.	264	211	12	....	....	
Deptford Twp.	252	127	13	....		1
E. Greenwich Twp.	156	130	13	....	....	
Elk Twp.	118	116	7	....	....	
Franklin Twp.	174	238	26	....		1
Glassboro, 1st Dist.	188	98	24	....	....	
Glassboro, 2d Dist.	103	129	15	1	....	
Greenwich Twp.	276	220	10	1	....	
Harrison Twp.	249	156	15	....		2
Logan Twp.	121	188	14	1	....	
Mantua Twp.	206	243	28	....	....	
Monroe Twp.	285	226	9	....	....	
So. Harrison Twp.	102	55	11	....	....	
Washington Twp.	110	158	....	....		1
W. Deptford Twp..	205	125	10	....	....	
Wenonah Bor.	66	29	11	....	....	
Woodbury	594	320	26	....	....	
Woolwich Twp.	313	189	12	1	....	
	3772	2958	256	4		5

ASSEMBLY.

	Rep.	Dem.	Pro.	So.	L.	Peo.
Clayton Twp.	268	195	13	....	....	
Deptford Twp.	255	116	12	....	....	
E. Greenwich Twp.	155	125	13	....	....	
Elk Twp.	114	111	7	....	....	
Franklin Twp.	177	226	27	....	....	
Glassboro, 1st Dist.	180	102	25	....	....	
Glassboro, 2d Dist.	102	124	15	....	....	
Greenwich Twp.	280	210	10	....	....	
Harrison Twp.	229	174	14	....	....	
Logan Twp.	126	173	15	....	....	
Mantua Twp.	208	232	29	....	....	
Monroe Twp.	302	201	9	....	....	
So. Harrison Twp..	99	53	11	....	....	
Washington Twp...	114	149	14	....	....	
W. Deptford Twp.	219	104	10	....	....	
Wenonah Bor.	67	28	9	....	....	
Woodbury	672	229	26	....	....	
Woolwich Twp.	329	160	12	....	....	
	3896	2712	271			

HUDSON COUNTY.

GOVERNOR.

	Rep.	Dem.	Pro.	So.	L.	Peo.
Jersey City	13569	18158	158	723		13
Hoboken	2274	5106	35	391		1
West Hoboken	256	528	5	126	....	
Harrison	387	1043	11	12		1
Kearney	1151	631	21	32		4
West New York	280	517	....	37	....	
North Bergen	278	676	8	47		2
Town of Union	642	1486	7	140		2
Guttenburg	213	406	....	63	....	
Weehawken	355	477	1	27	....	
East Newark	143	260	3	3		1
Bayonne—1st Wd..	324	411	7	3	....	
2d Wd...	736	894	23	19		1
3d Wd...	595	329	5	7	....	
4th Wd..	135	478	2	4	....	
5th Wd..	116	464	3	6	....	
	22134	33023	294	1796		25

ASSEMBLY.

	Rep.	Dem.	Pro.	So.	L.	Peo.
Jersey City	13547	18090	156	719	....	
Hoboken	2382	4988	39	386	....	

	Rep.	Dem.	Pro.	So.	L.	Peo.
West Hoboken	268	518	5	127	....	
Harrison	387	1028	10	12	....	
Kearney	1186	621	21	32	....	
West New York	283	514	....	36	....	
North Bergen	280	669	9	46	....	
Town of Union	657	1463	16	140	....	
Guttenburg	212	406	....	63	....	
Weehawken	373	453	1	26	....	
East Newark	147	257	3	3	....	
Bayonne—1st Wd.	328	406	8	3	....	
2d Wd.	749	880	23	17	....	
3d Wd.	595	320	5	7	....	
4th Wd.	139	472	2	4	....	
5th Wd.	120	456	....	9	....	
	21653	31541	298	1630		

HUNTERDON COUNTY.

GOVERNOR.

	Rep.	Dem.	Pro.	So.	L.	Peo.
Alexandria	68	210	8	1	1	
East Bethlehem	34	78	6	....	....	
West Bethlehem	66	177	4	....	....	
Clinton	189	305	39	....	....	
Clinton Bor.	145	84	....	1	....	
Delaware	121	324	48	1	1	
East Amwell	146	218	9	2	1	
Franklin	90	176	15	2	....	
Frenchtown	136	110	16	....	1	
High Bridge	159	128	8	2	1	
Holland	165	197	10	....	1	
Kingwood	126	229	20	....	3	
Lambertville	515	639	17	2	3	
East Lebanon	79	141	20	1	....	
West Lebanon	122	111	9	....	2	
East Raritan	163	269	22	....	1	
West Raritan	176	280	36	1	....	
North Readington.	116	247	16	2	1	
South Readington.	99	150	7	....	....	
East Tewksbury	78	172	12	1	....	
West Tewksbury	86	151	11	....	....	
Union	78	151	4	1	....	
West Amwell	84	109	5	....	2	
Junction Bor.	86	115	12	....	....	
Stockton Bor.	55	85	5	....	....	
	3182	4856	359	17	19	

ASSEMBLY.

	Rep.	Dem.	Pro.	So.	L.	Peo.
Alexandria	71	202	9	....	....	
East Bethlehem	34	77	6	....	....	
West Bethlehem	65	174	4	....	....	
Clinton	198	274	53	....	....	
Clinton Bor.	222	107	1	....	....	
Delaware	120	317	50	....	....	
East Amwell	135	228	13	....	....	
Franklin	84	177	17	....	....	
Frenchtown	133	106	17	....	....	
High Bridge	152	125	8	....	....	
Holland	159	198	11	....	....	
Kingwood	138	207	18	....	....	
Lambertville	512	630	18	....	....	
East Lebanon	73	138	23	....	....	
West Lebanon	121	109	10	....	....	
East Raritan	161	266	23	....	....	
West Raritan	178	275	36	....	....	
North Readington.	119	232	17	....	....	
South Readington.	97	147	7	....	....	
East Tewksbury	80	168	12	....	....	
West Tewksbury	84	147	13	....	....	
Union	70	158	5	....	....	
West Amwell	84	107	5	....	....	
Junction Bor.	91	112	12	....	....	
Stockton Bor.	55	85	5	....	....	
	3236	4766	393			

MERCER COUNTY.

GOVERNOR.

	Rep.	Dem.	Pro.	So.	L.	Peo.
E. Windsor, Twp. Dist.	142	71	4	....		3
Hightstown Bor.	234	144	34	....		3
Ewing, 1st Dist.	214	106	5	1	....	
Ewing, 2d Dist.	210	118	5	4		2
Hamilton	584	287	56	1		6
Hopewell	617	468	34	2		1
Lawrence	239	123	2	....		1
Princeton	775	450	10	4		3
Trenton—1st Wd.	707	394	35	1		2
2d Wd.	483	399	23	3		3
3d Wd.	696	710	14	3		3
4th Wd.	331	601	11	11		5
5th Wd.	656	673	28	9		3
6th Wd.	240	390	8	6		3
7th Wd.	969	1203	106	8		6
8th Wd.	471	452	15	7		1
9th Wd.	699	548	28	8		6
10th Wd.	670	455	26	7		2
11th Wd.	487	703	26	30		11
12th Wd.	242	137	7	3		
Washington	179	123	12	....		
West Windsor	183	156	2	3		2
	10028	8711	491	111		66

ASSEMBLY.

	Rep.	Dem.	Pro.	So.	L.	Peo.
E. Windsor, Twp. Dist.	141	65	5	....		
Hightstown Bor.	238	133	38	....		
Ewing, 1st Dist.	209	104	6	1		
Ewing, 2d Dist.	208	107	5	4		
Hamilton	587	278	55	1		
Hopewell	610	459	35	2		
Lawrence	249	113	2	....		
Princeton	784	440	11	....		
Trenton—1st Wd.	708	382	34	1		
2d Wd.	473	403	24	3		
3d Wd.	707	696	12	3		
4th Wd.	831	594	12	11		
5th Wd.	653	667	29	7		
6th Wd.	245	374	8	5		
7th Wd.	971	1173	108	9		
8th Wd.	482	437	15	4		
9th Wd.	697	539	28	8		
10th Wd.	699	456	26	7		
11th Wd.	494	687	28	30		
12th Wd.	255	120	6	3		
Washington	186	115	11	....		
West Windsor	187	150	2	3		
	10114	8492	500	102		

MIDDLESEX COUNTY.

GOVERNOR.

	Rep.	Dem.	Pro.	So. L.	Peo.
Perth Amboy	978	1117	20	99	10
Woodbridge	538	563	7	8	1
Raritan	455	450	23	8	4
Piscataway	273	171	7	2	....
Dunellen	128	154	10	....	1
New Brunswick	2188	2638	23	9	1
North Brunswick	121	73	....	....	....
Milltown	88	33	....	....	....
South River	214	275	10	10	....
East Brunswick, 1st Poll	123	136	....	1	....
East Brunswick, 2d Poll	99	156	4	1	....
Helmetta	23	51	....	....	....
Cranbury	256	102	7	2	2
Monroe	203	151	5	1	2
Jamesburg	127	104	4	....	....
So. Brunswick, 1st Poll	185	132	3	....	1
So. Brunswick, 2d Poll	132	104	5	....	....
South Amboy	485	706	16	6	3
Madison	122	206	2	....	2
Sayreville	211	325	1	5	5
	6949	7647	147	152	32

ASSEMBLY.

	Rep.	Dem.	Pro.	So. L.	Peo.
Perth Amboy	967	1094	20	....	....
Woodbridge	539	549	7	....	....
Raritan	457	438	22	....	....
Piscataway	267	172	7	....	....
Dunellen	143	140	11	....	....
New Brunswick	2224	2590	22	....	....
North Brunswick	124	69	....	....	....
Milltown	89	32	....	....	....
South River	214	269	10	....	....
East Brunswick, 1st Poll	129	130	....	....	....
East Brunswick, 2d Poll	103	147	4	....	....
Helmetta	29	45	....	....	....
Cranbury	260	95	7	....	....
Monroe	204	144	1	....	....
Jamesburg	131	95	4	....	....
So. Brunswick, 1st Poll	189	124	3	....	....
So. Brunswick, 2d Poll	131	103	5	....	....
South Amboy	489	698	15	....	....
Madison	143	177	2	....	....
Sayreville	213	317	1	....	....
	7045	7428	141		

MONMOUTH COUNTY.

GOVERNOR.

	Rep.	Dem.	Pro.	So. L.	Peo.
Atlantic	95	239	2	3	1
Eatontown, 1st D.	144	124	2	....	....
Eatontown, 2d Dist	109	166	2	....	....
Freehold	519	950	10	1	2
Howell, E. Dist.	138	256	12	1	1
Howell, W. Dist.	104	196	7	2	1
Holmdel	82	246	4	....	1
Manalapan Twp.	204	206	3	....	....
Englishtown Bor.	62	53	1	....	....
Middletown	657	627	49	1	2
Atlantic Highlands Borough	146	123	12	....	....
Millstone	145	276	3	....	....
Marlboro	110	364	2	1	....
Asbury Park, 1st Ward	263	156	7	....	....
Asbury Park, 2d Ward	238	67	5	....	....
Neptune, 1st Dist.	383	113	21	....	....
Neptune, 2d Dist.	349	234	12	1	1
Neptune, 3d Dist.	227	228	12	....	....
Bradley Bch. Bor.	72	70	7	....	....
Neptune City Bor.	68	106	9	....	....
Ocean	1089	1334	26	....	4
Seabright Bor.	117	87	3	....	1
Deal Borough	14	15	....	....	....
Allenhurst Bor.	24	4	....	....	....
Raritan, 1st Dist.	208	210	11	....	....
Raritan, 2d Dist.	248	229	19	....	....
Raritan, 3d Dist.	73	129	....	....	....
Shrewsbury	1006	862	32	7	1
Up. Freehold, 1st D.	149	195	2	....	1
Up. Freehold, 2d D.	80	67	13	....	....
Allentown Bor.	88	55	41	....	....
Wall, 1st Dist.	146	279	1	1	....
Wall, 2d Dist.	155	189	8	....	....
Manasquan Bor.	173	162	14	....	....
N. Spring Lake Bor	36	31	....	....	....
Spring Lake Bor.	21	37	....	1	....
Belmar Bor.	101	75	6	1	....
Matawan Twp.	100	243	4	2	....
Matawan Bor.	168	190	2	....	1
	8108	9193	364	23	19

ASSEMBLY.

	Rep.	Dem.	Pro.	So. L.	Peo.
Atlantic	99	231	2	....	....
Eatontown, 1st Dt.	149	118	2	....	....
Eatontown, 2d Dist.	112	163	2	....	....
Freehold	562	898	10	....	....
Howell, E. Dist.	132	260	11	....	....
Howell, W. Dist.	117	181	7	....	....
Holmdel	75	247	4	....	....
Manalapan Twp.	222	188	2	....	....
Englishtown Bor.	60	52	1	....	....
Middletown	665	617	47	....	....
Atlantic Highlands Borough	140	126	12	....	....
Millstone	145	274	3	....	....
Marlboro	111	362	2	....	....
Asbury Park, 1st Ward	266	143	8	....	....
Asbury Park, 2d Ward	239	62	5	....	....
Neptune, 1st Dist.	379	112	20	....	....
Neptune, 2d Dist.	350	232	12	....	....
Neptune, 3d Dist.	228	217	13	....	....
Bradley Beach Bor.	74	66	7	....	....
Neptune City Bor.	66	108	9	....	....
Ocean	1046	1351	26	....	....
Seabright Bor.	105	92	3	....	....
Deal Borough	10	16	....	....	....

	Rep.	Dem.	Pro.	So.	L.	Peo.
Allenhurst Bor.	25	4	....	....	....	
Raritan, 1st Dist.	207	207	12	....	....	
Raritan, 2d Dist.	247	230	18	....	....	
Raritan, 3d Dist.	73	127	....	....	....	
Shrewsbury	981	878	31	....	....	
Up. Freehold, 1st D	147	197	2	....	....	
Up. Freehold, 2d D.	80	67	13	....	....	
Allentown Bor.	89	55	39	....	....	
Wall, 1st Dist.	162	260	1	....	....	
Wall, 2d Dist.	168	179	7	....	....	
Manasquan Bor.	181	154	13	....	....	
N. Spring Lake Bor	41	24	....	....	....	
Spring Lake Bor.	24	34	....	....	....	
Belmar Bor.	105	72	5	....	....	
Matawan Twp.	117	226	4	....	....	
Matawan Bor.	181	140	2	....	....	
	8184	8970	355			

MORRIS COUNTY.

GOVERNOR.

	Rep.	Dem.	Pro.	So.	L.	Peo.
Boonton, E. Dist.	280	142	9	....	....	
Boonton, W. Dist.	273	205	3	....	....	
Chatham, N. Dist.	61	58	1	....	....	
Chatham, E. Dist.	72	46	1	1	....	
Chatham Bor.	169	101	13	1	1	
Chester	118	277	8	....	....	
Dover	687	517	129	7	3	
Hanover, N. Dist.	163	65	4	....	....	
Hanover, S. Dist.	196	132	7	....	....	
Hanover, W. Dist.	108	123	2	....	....	
Jefferson	158	113	11	....	....	
Madison Borough, North Dist.	137	189	9	1	1	
Madison Borough, South Dist.	220	176	16	1	....	
Mendham	178	175	23	....	....	
Montville	192	59	17	....	....	
Morris	242	227	18	1	1	
Morristown	1075	1071	59	....	2	
Mt. Arlington Bor.	51	26	1	....	....	
Mount Olive	109	156	4	....	....	
Netcong Bor.	71	83	8	1	....	
Passaic	171	209	3	9	1	
Pequannock, 1st D.	211	56	3	....	2	
Pequannock, 2d D.	238	137	10	5	4	
Port Oram Bor.	129	115	17	26	11	
Randolph	161	267	22	....	3	
Rockaway Bor.	208	119	34	....	....	
Rockaway	413	369	32	1	3	
Roxbury, Succasunna Dist.	156	183	116	....	....	
Roxbury, Port Morris Dist.	62	64	15	1	....	
Washington, N. Dt.	92	110	14	....	....	
Washington, S. Dt.	125	221	18	1	....	
	6256	5791	527	56	32	

ASSEMBLY.

	Rep.	Dem.	Pro.	So.	L.	Peo.
Boonton, E. Dist.	277	143	10	....	....	
Boonton, W. Dist.	271	203	3	....	....	
Chatham, N. Dist.	62	54	1	....	....	
Chatham, E. Dist.	77	43	1	....	....	
Chatham Bor.	186	88	12	....	....	
Chester	120	270	8	....	....	
Dover	678	523	129	....	....	
Hanover, N. Dist.	162	64	5	....	....	
Hanover, S. Dist.	198	128	6	....	....	
Hanover, W. Dist.	105	119	2	....	....	
Jefferson	153	115	10	....	....	
Madison Borough, North Dist.	138	187	8	....	....	
Madison Borough, South Dist.	219	178	14	....	....	
Mendham	179	172	24	....	....	
Montville	194	59	17	....	....	
Morris	252	215	20	....	....	
Morristown	1095	1040	69	....	....	
Mt. Arlington Bor.	52	26	1	....	....	
Mount Olive	98	164	8	....	....	
Netcong Bor.	76	82	7	....	....	
Passaic	168	207	6	....	....	
Pequannock, 1st D.	213	55	3	....	....	
Pequannock, 2d D.	241	133	11	....	....	
Port Oram Bor.	140	129	16	....	....	
Randolph	161	264	22	....	....	
Rockaway Bor.	210	117	34	....	....	
Rockaway	408	379	34	....	....	
Roxbury, Succasunna Dist.	154	183	15	....	....	
Roxbury, Port Morris Dist.	67	59	15	....	....	
Washington, N. D.	93	110	13	....	....	
Washington, S. D.	139	212	12	....	....	
	6586	5721	536			

OCEAN COUNTY.

GOVERNOR.

	Rep.	Dem.	Pro.	So.	L.	Peo.
Bay Head	24	12	3	....	....	
Beach Haven	41	13	3	....	1	
Berkeley	89	68	10	....	....	
Brick, East Dist.	140	68	7	2	....	
Brick, Middle Dist.	155	39	....	....	....	
Dover	380	146	14	....	....	
Eagleswood	112	65	....	....	....	
Harvey Cedars	7	7	....	....	....	
Island Heights	32	15	3	....	....	
Jackson	164	163	7	....	....	
Lacey	114	36	5	....	1	
Lakewood	379	102	9	1	1	
Lavallette	14	1	2	....	....	
Little Egg Harbor	299	94	32	....	....	
Long Beach City	7	5	....	....	....	
Manchester	86	142	....	....	....	
Ocean	63	48	2	1	....	
Pt. Pleasant Beach	102	48	1	....	....	
Plumsted	191	122	4	1	....	
Sea Side Park	15	4	2	....	....	
Stafford	170	68	1	1	....	
Union	169	53	12	....	....	
	2753	1319	117	6	3	

ASSEMBLY.

	Rep.	Dem.	Pro.	So.	L.	Peo.
Bay Head	24	12	3	....	....	
Beach Haven	35	19	3	....	....	
Berkeley	89	68	10	....	....	

	Rep.	Dem.	Pro.	So.	L.	Peo.
Brick, East Dist...	140	66	8	....	....	
Brick, Middle Dist.	154	41	....	....	....	
Dover	379	143	16	....	....	
Eagleswood	35	140	....	....	....	
Harvey Cedars	9	6	....	....	....	
Island Heights	33	14	3	....	....	
Jackson	160	164	8	....	....	
Lacey	110	40	5	....	....	
Lakewood	378	101	9	....	....	
Lavallette	13	3	2	....	....	
Little Egg Harbor.	272	110	35	....	....	
Long Beach City..	8	4	....	....	....	
Manchester	85	138	....	....	....	
Ocean	62	48	2	....	....	
Pt. Pleasant Beach	102	46	1	....	....	
Plumsted	192	120	4	....	....	
Sea Side Park	15	4	2	....	....	
Stafford	175	62	....	....	....	
Union	170	52	12	....	....	
	2640	1401	123			

PASSAIC COUNTY.

GOVERNOR.

	Rep.	Dem.	Pro.	So.	L.	Peo.
Acquackanonk	306	303	3	22	1	
Little Falls Twp...	240	187	4	9	....	
Hawthorne	157	115	6	9	....	
Manchester Twp. ..	227	177	8	78	1	
Passaic	1768	1064	35	87	6	
Paterson	7693	8065	167	954	9	
Pompton Lake Bor.	75	53	2	....	....	
Pompton Lake Twp	253	129	9	....	....	
Totowa Bor.	48	32	2	....	....	
Wayne Twp.	150	162	9	2	1	
W. Milford Twp....	230	131	17	....	....	
	11147	10418	262	1161	18	

ASSEMBLY.

	Rep.	Dem.	Pro.	So.	L.	Peo.
Acquackanonk	331	299	3	21	....	
Little Falls Twp. ..	242	182	6	9	....	
Hawthorne	161	107	10	9	....	
Manchester Twp. ..	223	172	13	78	....	
Passaic	1770	986	52	84	....	
Paterson	7628	7966	200	898	....	
Pompton Lake Bor.	75	53	2	....	....	
Pompton Lake Twp	259	117	9	....	....	
Totowa Bor.	38	40	2	....	....	
Wayne Twp.	152	157	10	2	....	
W. Milford Twp....	238	119	18	....	....	
	11093	10197	326	1100		

SALEM COUNTY.

GOVERNOR.

	Rep.	Dem.	Pro.	So.	L.	Peo.
Alloway	133	248	26	....	....	
Elsinboro	58	59	3	2	....	
Elmer	115	176	29	....		1
Lower Alloways Ck	198	102	6	....		1
Lower Penns Neck	131	188	27	....		1
Mannington	233	172	8	....	....	
Oldmans	161	160	9	....		1
Pennsgrove	174	204	23	....		1
Pilesgrove	261	166	11	....	....	
Pittsgrove	199	176	16	5		6
Quinton	226	83	13	....		1
Upper Penns Neck	51	128	7	....		1
Upper Pittsgrove ..	264	203	19		1	....
Woodstown	226	142	23		1	1
Salem	679	720	58	....		3
	3109	2927	278	9		17

ASSEMBLY.

	Rep.	Dem.	Pro.	So.	L.	Peo.
Alloway	124	260	20	....	....	
Elsinboro	53	63	3	....	....	
Elmer	105	179	29	....	....	
Lower Alloways Ck	182	113	5	....	....	
Lower Penns Neck	125	188	26	....	....	
Mannington	228	181	4	....	....	
Oldmans	154	165	9	....	....	
Pennsgrove	173	203	23	....	....	
Pilesgrove	218	214	6	....	....	
Pittsgrove	198	181	12	....	....	
Quinton	220	89	12	....	....	
Upper Penns Neck	49	127	7	....	....	
Upper Pittsgrove ..	274	194	12	....	....	
Woodstown	181	201	10	....	....	
Salem	649	748	53	....	....	
	2933	3106	231			

SOMERSET COUNTY.

GOVERNOR.

	Rep.	Dem.	Pro.	So.	L.	Peo.
Bedminster	128	268	9	....	....	
Bernards, 1st Dist.	201	251	10	....		2
Bernards, 2d Dist.	73	101	6	2		2
Branchburg	158	113	4	....		2
Bridgewater	1082	943	49	3		5
Bound Brook Bor.	196	195	33	1	....	
Franklin, 1st Dist.	145	86	1	....	....	
Franklin, 2d Dist.	178	127	16	3	....	
Franklin, 3d Dist..	126	94	1	....	....	
Hillsboro, 1st Dist.	165	138	6	....	....	
Hillsboro, 2d Dist..	148	114	7	....	....	
Millstone Bor.	30	24	....	....	....	
Montgomery	145	153	2	....	....	
Rocky Hill Bor.....	33	37	3	1	1	
N. Plainfield Twp..	58	49	2	....	....	
N. Plainfield Bor., 1st Dist.	329	184	7	....	....	
N. Plainfield Bor., 2d Dist.	256	172	12	....	....	
Warren	87	133	3	2	....	
	3529	3182	171	12		12

ASSEMBLY.

	Rep.	Dem.	Pro.	So.	L.	Peo.
Bedminster	119	267	8	....	....	
Bernards, 1st Dist.	167	287	5	....	....	
Bernards, 2d Dist.	70	102	5	....	....	
Branchburg	151	117	5	....	....	
Bridgewater	1093	916	48	....	....	
Bound Brook Bor..	198	189	34	....	....	
Franklin, 1st Dist.	140	90	1	....	....	

	Rep.	Dem.	Pro.	So.	L.	Peo.
Franklin, 2d Dist..	177	123	16	....	....	
Franklin, 3d Dist..	123	97	1	....	....	
Hillsboro, 1st Dist.	162	137	6	....	....	
Hillsboro, 2d Dist..	152	107	8	....	....	
Millstone Bor.	30	24	....	....	....	
Montgomery	163	133	2	....	....	
Rocky Hill Bor. ...	30	38	3	....	....	
N. Plainfield Twp..	57	50	2	....	....	
N. Plainfield Bor., 1st Dist.	306	197	8	....	....	
N. Plainfield Bor., 2d Dist.	262	166	12	....	....	
Warren	110	109	4	....	....	
	3510	3149	168	....	....	

SUSSEX COUNTY.

GOVERNOR.

	Rep.	Dem.	Pro.	So.	L.	Peo.
Andover	66	180	5	....		1
Brooklyn	25	17	....	....		....
Byram	136	121	10	....		2
Branchville	49	65	24	....		....
Deckertown	171	136	23	1		....
Frankford	94	133	25	3		....
Green	70	96	1	....		....
Hampton	82	127	5	....		....
Hardyston	274	257	26	1		4
Lafayette	122	91	2	....		....
Montague	79	85	....	....		1
Newton, 1st Dist...	221	206	17	....		3
Newton, 2d Dist...	273	298	19	3		1
Sandyston	84	189	2	1		....
Sparta, North Dist.	84	159	4	....		4
Sparta, South Dist.	106	179	7	....		....
Stillwater	106	212	2	1		....
Vernon	199	175	2	1		....
Wallpack	27	88	4	....		1
Wantage, N. Dist...	87	145	5	....		....
Wantage, S. Dist...	97	206	8	....		1
	2452	3165	191	11		18

ASSEMBLY.

	Rep.	Dem.	Pro.	So.	L.	Peo.
Andover	71	173	5	....		....
Brooklyn	21	21	....	....		....
Byram	140	114	10	....		....
Branchville	46	68	24	....		....
Deckertown	173	130	24	....		....
Frankford	92	134	24	....		....
Green	76	90	1	....		....
Hampton	86	123	5	....		....
Hardyston	279	247	28	....		....
Lafayette	100	110	2	....		....
Montague	86	75	....	....		....
Newton, 1st Dist...	238	185	19	....		....
Newton, 2d Dist...	304	266	18	....		....
Sandyston	92	175	2	....		....
Sparta, N. Dist....	94	150	4	....		....
Sparta, S. Dist.....	120	165	7	....		....
Stillwater	109	207	2	....		....
Vernon	206	165	2	....		....
Wallpack	27	88	4	....		....
Wantage, N. Dist..	89	141	5	....		....
Wantage, S. Dist..	98	203	8	....		....
	2547	3030	194			

UNION COUNTY.

GOVERNOR.

	Rep.	Dem.	Pro.	So.	L.	Peo.
Clark Twp.	42	44	....	....		....
Cranford Twp.	286	166	6	2		....
Elizabeth 4050		3822	88	441		15
Fanwood Twp.	149	106	4	....		....
Fanwood Bor.	47	20	....	....		....
Linden Twp.	52	67	1	1		....
Linden Bor.	38	43	....	....		....
Mountainside Bor..	46	29	2	....		....
New Providence Twp.	97	45	5	3		1
Plainfield 1792		890	50	45		5
Rahway	954	773	29	9		1
Roselle Bor.	257	70	1	....		1
Springfield Twp. ..	114	70	14	....		1
Summit Twp., 1st D	224	134	11	1		....
Summit Twp. 2d D.	220	218	23	2		....
Union Twp.	400	274	6	7		3
Westfield Towns'p, 1st Dist.	239	106	12	2		....
Westfield Towns'p, 2d Dist.	265	155	13	3		....
	9272	7032	265	516		27

ASSEMBLY.

	Rep.	Dem.	Pro.	So.	L.	Peo.
Clark Twp.	40	45	....	....		....
Cranford Twp.	262	180	7	2		....
Elizabeth 4008		3760	90	440		....
Fanwood Twp.	147	105	4	....		....
Fanwood Bor.	49	18	....	....		....
Linden Twp.	58	60	1	1		....
Linden Bor.	35	45	....	....		....
Mountainside Bor..	44	30	2	....		....
New Providence Twp.	93	46	5	3		....
Plainfield 1815		817	51	47		....
Rahway	947	744	29	9		....
Roselle Bor.	244	78	1	....		....
Springfield Twp. ...	118	60	15	....		....
Summit Twp., 1st D	223	128	16	1		....
Summit Twp., 2d D.	215	210	30	2		....
Union Twp.	377	271	7	7		....
Westfield Towns'p, 1st Dist.	223	116	13	2		....
Westfield Towns'p, 2d Dist.	244	172	13	3		....
	9142	6885	284	517		

WARREN COUNTY.

GOVERNOR.

	Rep.	Dem.	Pro.	So.	L.	Peo.
Allamuchy	79	71	2	....		1
Belvidere	176	196	76	2		2
Blairstown	156	175	26	....		....
Franklin	75	149	26	1		1
Frelinghuysen	101	82	7	2		
Greenwich	75	93	3	1		....
Hackettstown, 1st Dist.	103	129	18	....		....
Hackettstown, 2d Dist.	120	118	23	....		....
Hardwick	35	56	1	1		....

	Rep.	Dem.	Pro.	So. L.	Peo.
Harmony	75	119	7	....	....
Hope	94	144	13	1	....
Independence	73	86	11	1	....
Knowlton	92	200	21	....	....
Lopatcong	121	166	5	2	....
Mansfield	98	174	15	1	....
Oxford, 1st Dist.	48	175	40	....	....
Oxford, 2d Dist.	71	176	7	2	....
Pahaquarry	16	51	2	....	....
Phillipsburg	757	1161	39	4	3
Pohatcong	165	156	6	....	....
Washington Bor., East Dist.	122	252	62	1	....
Washington Bor., West Dist.	134	264	50	4	1
Washington Twp.	71	200	15	....	1
	2857	4393	499	23	9

ASSEMBLY.

	Rep.	Dem.	Pro.	So. L.	Peo.
Allamuchy	79	71	3	....	....
Belvidere	182	184	75	....	....
Blairstown	208	121	18	....	....
Franklin	76	148	27	....	....
Frelinghuysen	108	68	7	....	....
Greenwich	78	88	4	....	....
Hackettst'n, 1st D.	106	125	18	....	....
Hackettst'n, 2d D.	120	114	23	....	....
Hardwick	44	43	1	....	....
Harmony	82	108	8	....	....
Hope	99	137	14	....	....
Independence	75	84	10	....	....
Knowlton	100	185	21	....	....
Lopatcong	131	149	4	....	....
Mansfield	99	171	14	....	....
Oxford, 1st Dist.	48	172	41	....	....
Oxford, 2d Dist.	81	160	9	....	....
Pahaquarry	19	46	2	....	....
Phillipsburg	809	168	65	....	....
Pohatcong	169	149	6	....	....
Washington Bor., East Dist.	128	244	63	....	....
Washington Bor., West Dist.	138	260	51	....	....
Washington Twp.	71	194	15	....	....
	3050	4089	499		

ELECTION PRECINCTS IN THE STATE

By Counties: Atlantic, 27; Bergen, 60; Burlington, 41; Camden, 71; Cape May, 16; Cumberland, 33; Essex, 154; Gloucester, 20; Hudson, 154; Hunterdon, 27; Mercer, 55; Middlesex, 40; Monmouth, 51; Morris, 42; Ocean, 21; Passaic, 53; Salem, 18; Somerset, 22; Sussex, 18; Union, 53; Warren, 27. Total, 1003.

VOTE IN 1897.

For assembly: Republican, 131,777; Democratic, 122,916; Prohibition, 8043; Social-Labor, 4360; People's, 153; Citizen, 1539.

VOTE FOR PRESIDENT OF U. S.—1896.

Counties.	Rep.	Dem.	Pro.	N. D.
Atlantic	5005	2233	200	119
Bergen	8545	4531	113	451
Burlington	9371	4610	306	406
Camden	16395	6380	390	280
Cape May	2136	929	135	50
Cumberland	7018	3877	487	78
Essex	42587	20509	540	1004
Gloucester	4727	2981	216	77
Hudson	33626	28133	207	927
Hunterdon	4264	4992	289	93
Mercer	13847	5970	400	430
Middlesex	9304	5976	149	350
Monmouth	10611	7799	294	474
Morris	8190	4936	468	331
Ocean	3384	1068	123	80
Passaic	15437	9280	233	357
Salem	3717	2802	247	67
Somerset	4388	2608	126	159
Sussex	3045	2975	123	49
Union	11707	6073	224	529
Warren	4063	5013	344	62
Total	221367	133675	5614	6373

Plurality 87692

Social Labor ticket polled 3985.

VOTE FOR GOVERNOR—1895.

Counties.	Rep.	Dem.	Pro.	S.L.
Atlantic	3853	2482	218	17
Bergen	6083	5331	119	119
Burlington	7312	5106	367	21
Camden	12785	6696	474	114
Cape May	1599	1050	134	11
Cumberland	5316	3235	493	25
Essex	29397	22621	747	843
Gloucester	4065	2929	225	11
Hudson	20943	26847	333	1117
Hunterdon	3448	4137	443	23
Mercer	11100	7878	307	64
Middlesex	7241	6487	160	124
Monmouth	8197	7836	340	43
Morris	6063	4351	465	25
Ocean	2652	1223	136	10
Passaic	11613	8569	316	1108
Salem	3331	2845	212	12
Somerset	3458	2828	164	10
Sussex	2668	2639	155	15
Union	8401	6887	293	411
Warren	3375	4023	560	24
Total	162900	136000	6661	4147

Plurality 26900

People's Party polled 1901.

Vote by Counties for Governor, 1898.

		Rep.	Dem.	Pro.	S.L.
Atlantic	4107	2830	266	14	24
Bergen	6964	6355	85	165	21
Burlington	6819	5437	389	17	51
Camden	10912	6807	539	124	27
Cape May	1726	1166	160	8	5
Cumberland	5443	3766	586	26	22
Essex	32262	27575	647	1207	38
Gloucester	3772	2958	256	4	5
Hudson	22134	23023	294	1796	26
Hunterdon	3182	4856	359	17	19
Mercer	10028	8711	491	111	66
Middlesex	6949	7647	147	152	32
Monmouth	8108	9193	364	23	19
Morris	6526	5791	527	56	32
Ocean	2753	1319	117	6	3
Passaic	11147	10418	262	1161	18
Salem	3109	2927	278	9	17
Somerset	3529	3182	171	12	12
Sussex	2452	3165	191	11	18
Union	9272	7033	265	516	27
Warren	2857	4393	499	23	9
	164050	158552	6893	5458	491

FOR CONGRESS, 1898.

FIRST DISTRICT.

	Rep.	Dem.	Pro.	S.L.
Camden	11084	6574	561	125
Cape May	1645	1223	158	5
Cumberland	4786	4244	583	22
Gloucester	3415	3051	276	3
Salem	2934	3000	281	9
	23864	18092	1859	164

Plurality 5772

Candidates: Rep., Henry C. Loudenslager; Dem., Samuel Iredell; Pro., George J. Haven; Socialist-Labor, Frank F. Mills.

SECOND DISTRICT.

	Rep.	Dem.	Pro.	S.L.
Atlantic	4103	2669	264	13
Burlington	6958	5063	407	16
Mercer	10220	8345	504	118
Ocean	2754	1290	119	6
	24035	17367	1294	153

Candidates: Rep., John J. Gardner; Dem., John F. Hall; Pro., Joseph J. Currie; Socialist-Labor, John P. Weigel.

THIRD DISTRICT.

	Rep.	Dem.	Pro.	S.L.
Middlesex	7362	7060	143	150
Monmouth	8481	8674	354	24
Somerset	3669	2449	173	9
	19412	18683	670	183

Candidates: Rep., Benjamin F. Howell; Dem., Patrick Convery; Pro., Orpheus B. Bird; Socialist-Labor, Ferdinand W. Williams.

FOURTH DISTRICT.

	Rep.	Dem.	Pro.	S.L.
Hunterdon	3164	4782	369	16
Morris	6495	5856	501	39
Sussex	2503	3096	187	15
Warren	3045	4132	514	...
	15207	17866	1571	70

Candidates: Rep., John I. Blair; Dem., Joshua S. Salmon; Pro. Franklin P. Lefferts; Socialist-Labor, Frank Campbell.

FIFTH DISTRICT.

	Rep.	Dem.	Pro.	S.L.
Bergen	6863	6378	91	162
Passaic	11504	9964	263	1108
	18367	16342	354	1270

Plurality 2025

Candidates: Rep., James F. Stewart; Dem., Francis J. Marley; Pro., Charles H. Stocking; Socialist-Labor, Louis A. Magnat.

SIXTH DISTRICT.

	Rep.	Dem.	Pro.	S.L.
Essex (part)	23843	20150	395	1035

Candidates: Rep., Richard Wayne Parker; Dem., Henry G. Atwater; Pro., Daniel B. Raub; Socialist-Labor, Henry Carless.

SEVENTH DISTRICT.

	Rep.	Dem.	Pro.	S.L.
Hudson (part)	20162	30270	258	1723

Candidates: Rep., Zebina K. Pangborn; Dem., William D. Daly; Pro., Joel W. Brown; Socialist-Labor, George P. Herrschaft.

EIGHTH DISTRICT.

	Rep.	Dem.	Pro.	S.L.
Essex (part)	9078	6516	255	172
Hudson (part)	1908	2561	37	41
Union	9244	6801	269	527
	20230	15878	561	740

Candidates: Rep., Charles N. Fowler; Dem., Edward H. Snyder; Pro., Joseph C. Davis; Socialist-Labor, William J. Campbell.

Average Vote by Counties for Members of the General Assembly, 1898.

Counties.	Rep.	Dem.	Pro.	So.L.	Peo.
Atlantic	3869	3035	240	....	....
Bergen	6814	6446	83	161	....
Burlington	6631	5354	379	....	88
Camden	10826	6881	554	129	....
Cape May	1640	1240	149	....	....
Cumberland	5286	3795	591	....	....
Essex	33562	26965	666	1216	....
Gloucester	3896	2712	271	....	....
Hudson	22318	32654	303	1786	....
Hunterdon	3132	4762	389	....	....
Mercer	10080	8492	494	108	....
Middlesex	7046	7430	140	....	....
Monmouth	8188	9007	353	....	....
Morris	6585	5709	539	....	....
Ocean	2640	1401	123	....	....
Passaic	11093	10197	326	1101	....
Salem	2933	3106	231	....	....
Somerset	3510	3149	168	....	....
Sussex	2547	3030	194	....	....
Union	9147	6888	286	517	....
Warren	3050	4085	496	....	....
	164793	156338	6975	5018	88

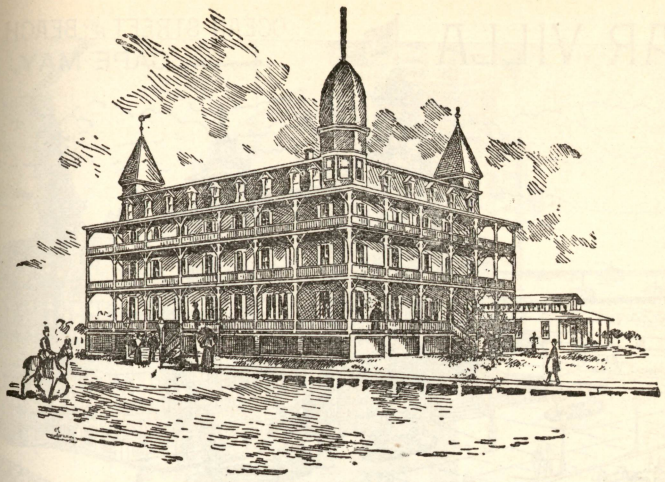

Hotel Brighton

Ocean City, N. J.

Directly on the beach. A perfect Ocean view.
Capacity 250 persons. Send for circular.

R. R. SOOY, OCEAN CITY, N. J.

ALSO **LADIES' AND GENTLEMEN'S**

Dining and Lunch Café

QUALITY UNEXCELLED. PRICES REASONABLE.

24, 26 and 28 SOUTH TWELFTH STREET,

PHILADELPHIA, PA.



Star Villa

Ocean Street and Beach Ave., Cape May, N. J.

....OPEN FOR THE SEASON OF 1899....

UNDER THE MANAGEMENT OF

MR. AND MRS. F. L. RICHARDSON.

Within one hundred feet of beach, enlarged and refurnished since last season. Appointments first-class. Location unsurpassed.



Cape May City—Beach Scene near Ocean Street



Ocean Front, Long Branch

T. W. Cooper

T. W. Cooper, Jr.

T. W. Cooper & Son,

Real Estate and Insurance Brokers.

Long Branch, N. J.

Choice

Bargains in Houses and Lots

Office at New Jersey Southern Railroad Depot.

....Telephone 137 A....

John Mayhew

F. Wesley Thompson

Mayhew & Thompson

Insurance and Real Estate

No. 128 Federal Street

Telephone No. 16

Camden, N. J.

Houses for Sale,
Houses for Rent
Rents Collected

Commissioner of Deeds, Notary Public

List of Companies Represented

Queen of America, of New York,
Norwich Union, of England,
North British and Mercantile, of England,
British America, of Canada,
Manchester, of England,
Northern, of England,
Orient, of Hartford,
Union, o Philadelphia,
Franklin, of Philadelphia,
St. Paul Fire and Marine, of St. Paul,
Standard, of Trenton,
Pacific, of New York,
Baloise, of Switzerland,
Traders, of New York,
Mechanics and Traders,
Indemnity, of New York,
Svea, of Sweden

Money to Loan on Mortgage in Any Amounts

The Security Trust... and Safe Deposit Company

Camden, N. J.

HOWARD M. COOPER, President
MARTIN P. GREY, Vice-President
E. H. LONGSTRETH, Sec. and Treas.

SURETY BONDS

For Executors, Administrators, Assignees,

Contractors, Treasurers,

and All Persons Occupying Positions of Trust.

3 Per Cent. Interest on Saving Fund Accounts.

VI. Miscellaneous

The Czar and Universal Peace.

By order of the Czar the following was issued, August 24th, by Count Muravieff, Russian Minister of Foreign Affairs.

"The maintenance of general peace and the possible reduction of the excessive armaments which weigh upon all nations present themselves in existing conditions to the whole world as an ideal toward which the endeavors of all governments should be directed.

"The humanitarian and magnanimous ideas of his Majesty the Emperor, my august master, have been won over to this view in the conviction that this lofty aim is in conformity with the most essential interests and legitimate views of all the Powers; and the Imperial Government thinks the present moment would be very favorable to seeking the means.

"International discussion is the most effectual means of insuring all peoples' benefit—a real, durable peace—above all, putting an end to the progressive development of the present armaments.

"In the course of the last twenty years the longing for general appeasement has grown especially pronounced in the consciences of civilized nations, and the preservation of peace has been put forward as an object of international policy. It is in its name that great States have concluded between themselves powerful alliances.

"It is the better to guarantee peace that they have developed, in proportion hitherto unprecedented, their military forces, and still continue to increase them, without shrinking from any sacrifice.

"Nevertheless, all these efforts have not yet been able to bring about the beneficent result desired—pacification.

"The economic crisis, due in great part to the system of armaments l'outrance, and the continual danger which lies in this massing of war material, are transforming the armed peace of our days into a crushing burden which the peoples have more and more difficulty in bearing.

"To put an end to these incessant armaments and to seek the means of warding off the calamities which are threatening the whole world—such is the supreme duty to-day imposed upon all States.

"Filled with this idea, his Majesty has been pleased to command me to propose to all the governments whose representatives are accredited to the Imperial Court the assembling of a conference which shall occupy itself with this grave problem.

"This conference will be, by the help of God, a happy presage for the century which is about to open. It would converge into one powerful focus the efforts of all States sincerely seeking to make the great conception of universal peace triumph over the elements of trouble and discord, and it would at the same time cement their agreement by a corporate consecration of the principles of equity and right whereon rest the security of States and the welfare of peoples."

New Jersey Game Laws.

LAWFUL TO KILL.

BIRDS.

Quail—November 10th to January 1st.

Partridge, Grouse and Pheasant (European and domestic)—October 1st to December 10th.

Woodcock—Month of July and October 1st to December 10th.

Gray, English or Wilson Snipe—Months of March, April and September.

Reed Bird, Rail Bird and Marsh Hen—August 25th to January 1st.

Grass or Upland Plover and Dove—Months of August and September.

Geese, Duck and other web-footed wild fowl—September 30th to May 1st.

ANIMALS.

Hare and Rabbit—November 10th to January 1st.

Gray, Black and Fox Squirrel—Month of September and November 10th to December 10th.

Deer—October 25th to November 5th.

FISH.

Brook Trout—April 1st to July 15th.

Black Bass—May 30th to November 30th.

Pickerel—May 1st to February 20th.

WHAT IS ALWAYS UNLAWFUL.

To take or attempt to take any game except by the use of guns held at arms' length. Fine, $50.

South Lakewood

Within two miles of South Lakewood and three and one-half miles of Lakewood, the most famous winter resort in the country, is located

A Tract of Land

Admirably suited

to Farming and Gardening. The tract contains about **700 acres,** which will be sold in plots ranging from 5 acres to 20 acres or more.

Price, $15 an acre

There are six nearly new houses on the tract; good schools, churches, post-office and store near at hand.

On the same tract I have for sale

A 7-Room House—nearly new, veranda, cemented cellar floor, covered well, barn, carriage house, grainery, etc.; 26 acres (two-thirds under cultivation), fruit trees, good loam soil. **Price, $1,800.** $800 can remain on mortgage.

A 4-Room House (large rooms), veranda, well, barn, 26 acres (two-thirds cleared), a few fruit trees.
Price, $1,200. $500 can remain on mortgage.

Address **A. C. GRAW,**

131 Federal Street, Camden, N. J.

To take or attempt to take any fish in any manner excepting with hook and line, excepting spearing of eels, suckers and carp, taking minnows for bait with a seine not more than twenty-five feet long, and taking eels with pots or baskets, or weirs, between the 15th of September and the 1st of November, and excepting also, but only as to the tributaries of the Delaware above Trenton Falls, and the streams flowing into such tributaries, the taking of catfish and eels with eel weirs and baskets, and set-lines between the 15th of August and the 1st of November. Fine, $50.

To have trapped game in possession. Fine, $20.

To pollute streams or use medicated bait or explosives of any kind for the taking of fish. Fine, $100 to $500.

To draw off water to take fish. Fine, from $25 to $250.

To use set-lines in waters inhabited by pickerel, bass, perch or trout. Fine, $25.

To permit the erection or maintenance of unlawful contrivance for taking game and fish; applies to lessees or tenants of lands. Fine, $25.

To capture, kill, injure, or to have in possession any birds excepting English sparrows, cranes, hawks, crows, ravens, crowblackbirds, kingfishers and red-winged blackbirds. Fine, $20.

To hunt geese, ducks or any web-footed wild fowl, excepting between one hour before sunrise and one hour after sunset. Fine, $25.

To catch or keep trout less than six inches in length, or black bass less than nine inches in length. Fine, $20.

Fixed and Movable Festivals, 1899.

Epiphany—January 6th.
Septuagesima Sunday—January 29th.
Quinquagesima—Shrove Sunday—February 12th.
Ash Wednesday—February 15th.
First Sunday in Lent—February 19th.
St. Patrick—March 17th.
Annunciation—March 25th.
Palm Sunday—March 26th.
Good Friday—March 31st.
Easter Sunday—April 2d.
Low Sunday—April 9th.
Rogation Sunday—May 7th.
Ascension Day—Holy Thursday—May 11th.
Pentecost—Whit Sunday—May 21st.
Trinity Sunday—May 28th.
Corpus Christi—June 1st.
St. John, Baptist—June 24th.
Michaelmas Day—September 29th.
First Sunday in Advent—December 3d.
Christmas Day—December 25th.

Legal Holidays, 1899.

New Year's Day—January 1st.
Lincoln's Birthday—February 12th.
Washington's Birthday—February 22d.
Good Friday—March 31st.
Decoration Day—May 30th.
Independence Day—July 4th.
Labor Day—September 4th.
Fall Election—November 7th.
Thanksgiving Day—(By appointment) November 30th.
Christmas Day—December 25th.

Note.—Whenever New Year's Day, Lincoln's Birthday, Washington's Birthday, Memorial Day, Independence Day, or Christmas Day, shall fall on Sunday, the following day, Monday, shall be observed as the legal holiday.

Carpenters', Plasterers', Painters' and Mason's Work.

Shingles, when exposed 4 inches to the weather, are estimated at 9 to the square foot, and 8 when exposed 4½ inches.

Making due allowance for waste and defects, it is customary, however, to count 1000 shingles to a square, which is 100 square feet.

About 5 pounds of nails are required to each 1000 of shingles.

Laths are 1½ inches wide and four feet long. It takes 16 to a square yard.

Wall paper is sold by the roll, which is usually 1½ feet wide and 24 feet long. Hence, there are 36 square feet, or 4 square yards in a roll.

Brick are usually made 8 inches long, 4 inches wide and 2 inches thick. It takes about 22½ brick to a cubic foot of wall; about one-sixth of the space being filled up with mortar.

Laid flatwise it takes 4½ brick to the square foot.

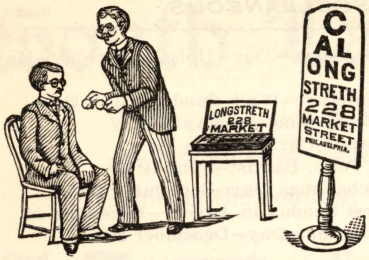

DO YOU HAVE HEADACHES?

Dr. Gould says **95 per cent.** of all **Headache** comes from **Eye Strain.** If your eyes get tired and heavy when you use them, or you have frequent headaches, let me examine your sight without charge and remove all eye strain with the proper glasses.

C. A. Longstreth,

Specialist in Eye Testing,

228 Market Street,

Spectacles and Eye Glasses
The best goods at a moderate price
Satisfaction guaranteed in every case

Philadelphia.

The New Jersey Gazette....

131 Federal Street,

CAMDEN

Makes a specialty of Summer Resort Advertising, carrying from six to eight columns of this class of advertising during the summer season.

No better medium can be had for the money.

Pounds to Bushel.

Wheat	60
Corn, shelled	56
Corn, ear	70
Oats	32
Rye	56
Barley	48
Buckwheat	52
Pop corn	70
Clover seed	60
Timothy seed	45
Flax seed	56
Hemp seed	44
Millet seed	50
Red top seed	14
Blue grass seed	14
Orchard grass seed	14
Hungarian grass seed	45
White beans	60
Castor beans	46
Peas	60
Potatoes	60
Sweet potatoes	55
Onions	57
Turnips	55
Apples, green	56
Apples, dried	24
Peaches, dried	33
Cranberries	33
Corn meal	48
Bran	20
Malt	38
Salt	65
Stone coal	80
Charcoal	22
Coke	40
Lime	80
Plastering hair	8
Flour, barrel	196
Flour, sack	49

A fabric for garments that will keep the skin cool and prevent excessive perspiration has been produced by Dr. Ferd. Linneborn, of Hagen, Germany, after many experiments. It has an inner non-absorbent surface of threads of paraffined linen and an outer surface of wool threads, whose power of absorption has been increased by the removal of the natural oil.

The naval battle of Salamis was fought B.C. 480. It resulted in the overthrow of the Persian forces by the Greeks. It is the first great battle of authentic record.

Rules for Computing Interest.

The following will be found to be excellent rules for finding the interest on any principal for any number of days. When the principal contains cents, point off four places from the right of the result to express the interest in dollars and cents. When the principal contains dollars only, point off two places.

Two per cent.—Multiply the principal by the number of days to run, and divide by 180.

Two and one-half per cent.—Multiply by number of days, and divide by 146.

Three per cent.—Multiply by number of days, and divide by 120.

Three and one-half per cent.—Multiply by number of days, and divide by 104.

Four per cent.—Multiply by number of days, and divide by 90.

Five per cent.—Multiply by number of days, and divide by 72.

Six per cent.—Multiply by number of days, and divide by 60.

Seven per cent.—Multiply by number of days, and divide by 52.

Eight per cent.—Multiply by number of days, and divide by 45.

Nine per cent.—Multiply by number of days, and divide by 40.

Ten per cent.—Multiply by number of days, and divide by 36.

Twelve per cent.—Multiply by number of days, and divide by 30.

Fifteen per cent.—Multiply by number of days, and divide by 24.

The steam engine—to estimate its power.—Rule—Multiply the mean steam pressure on piston of cylinder (in lbs.), by the velocity of piston (in ft.) per minute, and divide the product by 33000.

Note.—The above rule gives the nominal horse power. The actual or available power is only from 75 to 90 per cent. of this, the remainder being expended in overcoming friction, working pumps, etc.

September 26, 1814, the Armstrong, an American war vessel, was attacked in the harbor of Fayal by a British squadron; repulsed three assaults, then scuttled the ship and made for shore in safety. British loss, 300 killed and wounded; American loss, 2 killed, 7 wounded.

For Investment or Residence

I have for sale a Double Cottage located at Central Avenue and Fifty-second St., Ocean City, N. J.

Six rooms in each house.

Lot 40 x 100.

Veranda front and side.

Trolley passes the door daily, summer and winter.

PRICE, $1,500.

$500 can remain on mortgage.

Ocean City is a delightful summer resort. It is growing rapidly, and has only one way to grow—to the southward. This cottage is fine for residence purposes. Near the sea beach, bay, trolley and railroad, it will speedily increase in value as an investment. One of the houses can be rented for more than enough to pay six per cent. interest on the entire investment. Correspondence solicited.

A. C. GRAW,

131 Federal Street, Camden, N. J.

THE HOUSEHOLD.

Caramel Icing.

Two cups brown sugar, one cup milk, butter size of walnut. Boil until it begins to candy, then stir in one tablespoon vanilla and whip until cold.

White Cake—Plain.

One-half cup butter, one and a half cups sugar, one-half cup milk, two cups flour, whites of four eggs; mix as any other plain cake and bake in square pan.

Roast Wild Duck.

To prepare wild duck it should be thoroughly cleaned and let stand in good, strong salt and water an hour at least; then if it is the kind that feed principally on sedge or small fish, they should be parboiled, with a good-sized onion in the water. To make dressing, take enough bread crumbs, season with finely-chopped onion, pepper, salt and thyme. Fill the fowl, sprinkle with pepper and salt, and rub well with butter. Roast until well done, basting often.

BREAKFAST DISHES—Made from Mrs. Rorer's Rice Flakes.

TO SERVE COLD—Cover the flakes with milk, let stand until softened. Season and sweeten, and serve with cream.

TO SERVE HOT—Cover with hot water which has been salted to taste, let stand one minute and serve with hot milk or cream and sugar. Butter will be found a pleasant substitute for the hot milk or cream.

BOILED BREAKFAST PORRIDGE—Have water boiling and salted. Stir in as many rice flakes as the water will absorb, cover at once and let stand on hot stove, without stirring, for two minutes, in single kettle. If double kettle is used, cook on the fire four minutes. Serve with cream and sugar.

MUFFINS—Beat one egg without separating until light; add a half pint of milk, the same of flaked rice, a half teaspoonful of salt, and then beat in a half-pint of flour; add a rounding teaspoonful of baking powder, mix well, and bake in greased gem pans in a quick oven twenty minutes.

GRIDDLE CAKES—Put one pint of flaked rice into a pint of milk. Soak ten minutes and then stir over the fire until boiling hot. Take from the fire, add a half cup (one gill) of milk and two eggs well beaten; add a half teaspoonful of salt and a teaspoonful of baking powder. Mix and bake on a hot griddle.

SOUTHERN RICE BREAD—Separate two eggs; add to the yolks one pint of milk, a half teaspoonful of salt, a tablespoonful of butter, melted, one cup of rice flakes, one cup of white corn meal, one cup of white flour, into which you have sifted two teaspoonfuls of baking powder. Beat thoroughly, turn into a shallow greased baking pan, and bake in a moderate oven a half hour.

Dutch Cake.

One pint milk, scald and let cool; one cup lard, one cup sugar, two eggs, one teaspoon salt, one large sup seeded raisins, one yeast cake. Set a sponge with milk thickened with flour, as for bread; when light stir in lard, sugar, eggs, well beaten, salt and raisins. Do not knead with hands, but stir good and thick with large spoon; set in warm place to raise. When light divide into well-greased pans; let raise again and bake. If desired, can be flavored with nutmeg or cinnamon. When ready for oven, make little holes in top of each loaf, put in lump butter and sprinkle with sugar and cinnamon.

To roast a fresh ham of a young porker, cut a slit under the skin and fill with chopped sage and onions, pepper and salt. Allow fifteen minutes to each pound for roasting.

Serve with apple sauce.

To use up cold meats, a good way is to put meat through a meat chopper, then use half and half of chopped meat and mashed potatoes, mixing well together, season with pepper and salt and chopped parsley; moisten with one or more well-beaten eggs, according to how much meat and potato you have. Form into cakes, dip in egg and bread crumbs and fry in hot fat. A very nice breakfast dish, as it can be prepared the night before.

Lady Cake.

One-half cup butter, one pound pulverized sugar, one-half cup milk, two and a half cups flour, whites of five eggs, three shallow teaspoonfuls baking powder, one-half teaspoonful extract of almond. Bake in oblong pan.

Fruit Cake.

One pound butter, one pound figs, two pounds sugar, one pound flour, one cup fruit juice, two pounds raisins, two pounds currants, washed and dried, one pound citron, chopped fine, ten eggs, spice to taste. Make your cake as if you were making pound cake, beating in one egg at a time to your butter and sugar. Flour your fruit, but do not take flour from your pound. Put all your fruit in pan by itself and flour good altogether; grease your pan good and bake three hours. Leave in pan until perfectly cold.

Pea Soup.

One quart green peas, one quart water, one-half teaspoon salt, one-quarter saltspoon pepper, one teaspoon sugar, one tablespoon butter, one tablespoon flour; put the peas into one pint of boiling water and cook until soft; mash them in the water in which they were boiled; rub through a strainer, gradually adding a pint of hot water, which will help to separate the pulp from the skins; put on to boil again; cook the butter and flour in a small saucepan; stir it into the boiling soup and add the salt, sugar and pepper and the milk, which should be hot. If the soup seems too thick add more milk. Peas that are too hard to serve as a vegetable may be used in this way.

Lunch Buns.

Rub and sift together pound of flour, half teaspoonful of tartaric acid and half teaspoonful of bicarbonate of soda; then work into this two ounces of butter, adding two ounces of sugar and four ounces well-washed and dried currants or sultanas, as you please; when all these are well mixed together, make a hole in the center and pour into this half a pint cold new milk, previously mixed with a whole well-beaten egg; mix it all quickly together, then set the dough in small pieces on a baking pan and bake twenty minutes, or bake all together in a buttered cake pan for one and a half hours.

Hot Pot, No. 1.

Half a pound of steak, or three-quarters of a pound of neck chops. two large onions, one and a half pounds of potatoes, seasoning, a little flour. If possible have a large earthenware jar with a lid. Cut up the meat into neat pieces, and dip them in the flour; peel the onions and potatoes. Cut the onions in thin rings; cut half the potatoes in thick slices and the rest in halves or quarters. Put a layer of the meat at the bottom, then a layer of onion, next a layer of sliced potato, then pepper and salt, then meat, then onion, and so on till the dish is full, and, lastly, the halved potatoes; pour half a pint of cold water or stock into the dish, and sprinkle a little flour over the top potatoes. Put on the lid and place it in the oven for two and a half or three hours. When nearly done, remove the lid and allow the potatoes to brown. If you are in a hurry it is best to parboil—that is, to half cook the potatoes and onions before putting them with the meat.

Hot Pot, No. 2.

Take three pounds of the best end of the neck of mutton and cut this into cutlets, neatly trimming them; slice down four mutton kidneys, four onions and three pounds of raw potatoes; put a layer of the cutlets at the bottom of the pan, then a layer of the sliced kidneys, onion and potato, with three or four bearded oysters; season this all with a saltspoonful each of salt and pepper; then repeat these two layers until the dish is full, covering the top with whole or halved potatoes. Pour over it all the oyster liquor and half a pint of water in which you have previously boiled down the beards of the oysters. Bake in a moderate oven till the potatoes on top are thoroughly cooked and are crisp and brown; when about to serve add to it half a pint of good boiling gravy. The oven must be a moderate one or the hot pot will be dried up; so watch it, and if necessary add a little more liquid. It will take about three and a half hours to cook this.

Molasses Cookies.

One quart flour, one-half pound lard, one cup sugar, one cup molasses, one teaspoon soda, scalded, spice to taste. Mix with the lard and roll very thin; bake in a quick oven. These are very good.

Walnut Cakes.

Cream one-quarter of a pound of butter with one-half a pound of powdered sugar; add the whites of six eggs unbeaten, one at a time; one-quarter of a cupful of milk and one and three-quarter cupfuls of flour. Beat until the batter is smooth. add one cupful of English walnuts. chopped fine, and one teaspoonful of baking powder. Mix well, turn into a greased tin and bake in a moderate oven for one hour. Ice with fruit icing.

Deviled Crab—English Fashion.

Remove all the flesh from the body and claws of a good-sized crab. Put half a pint of thick white sauce in a saucepan, then add to it one teaspoonful each of chilli vinegar, made mustard, anchovy essence, a little salt, and a dust of cayenne. Chop and add three teaspoonfuls of parsley. one large red chilli and one shallot. Mix and make very hot, then add all the flesh of the crab and reheat thoroughly. Wash the crab's shell and rub it over with a little butter. Chip off the under portion of the shell, leaving a neat edge. Make the shell hot, then fill it with the mixture. Sprinkle browned crumbs over the top, and cook in a hot oven fifteen minutes. Then decorate the top very quickly with chopped parsley and lobster coral, if possible, or pieces of red chilli. Serve very hot, on a fancy paper.

Salad Dressing.

If corked tightly this dressing will last for some time. Mix together smoothly four tablespoonfuls of cream and one teaspoonful of mustard; then add one teaspoonful of sugar and half a teaspoonful of salt. Next finely chop up, or, better still, rub through a sieve, the hard-boiled yelk of an egg, and add it to the mustard, etc. Add gradually three tablespoonfuls of salad oil, and lastly add very gradually four tablespoonfuls of vinegar. You must keep stirring it well all the time you are adding the vinegar or the milk will curdle. Put into a bottle and shake it well. It is then ready for use. If preferred the oil may be omitted.

Lemon Mince Pie

Two cups of sugar, two cups of molasses, two cups of boiled cornstarch (after it is boiled), four lemons (juice of all and rind of two), one pound of raisins, quarter-pound of chopped citron.

Celery Rolls.

Six small rolls, half a pint of chopped celery, quarter of a pint of mayonnaise sauce. Allow one roll for each person. Cut from the top a neat round, about the size of a fifty-cent piece. Carefully scoop out all the soft crumb. Select good, crisp, white celery. See it is not stringy. Chop it very finely and mix it with the mayonnaise sauce. Season it well. Fill the rolls with this mixture, allowing it to snow in a little heap above the opening. Serve on a lace paper, garnished with parsley.

Hot Water Destroys Insects.

A temperature of 130 degrees will destroy insects without injuring vegetation. In small greenhouses the red spider can be easily destroyed by inserting the infested plant for a second or two in a tub of hot water. It is a good thing with which to destroy the cabbage worm. If the water is just at boiling point it will be about the right temperature when it reaches the cabbage through a fine hose or sprayer.

Danger in Tin Cans.

Open a can of peaches, apricots, cherries or other fruit—for all fruit is acidulous—let it stand for some time, and the fruit acids and the tin are ready to do their work of poisoning. A chemical knowledge that tells just how the dangerous compound is created is unnecessary to an avoidance of the peril. The rule to follow is never to make lemonade or other acidulated drinks in a tin bucket, nor allow them to stand in a vessel of tin, and in the case of canned fruits or fish, immediately upon opening the can turn the contents out upon an earthenware plate or into a dish that is made of earthenware or glass.

Fruits in hermetically sealed cans, if properly prepared, generate no poison. As soon as opened the action of the acid in the tin, with the aid of the atmposhere, begins, and in a short time the result is a deadly poison. This brief statement of the question should be remembered by every one, and its instruction followed. The general press also should aid in disseminating this simple knowledge.—Popular Science News.

W. C. T. U. Department

Edited by MISS E. R. KIRBY.

Motto—"For God, and Home, and Every Land."

PLEDGE.

"I hereby solemnly promise, God helping me, to abstain from all distilled, fermented and malt liquors, including wine, beer and cider, and to employ all proper means to discourage the use and traffic in the same."

WORLD'S OFFICERS.

Acting President—Lady Henry Somerset, England.

Honorary Secretary—Miss Agnes E. Slack, England.

Assistant Secretary—Miss Anna A. Gordon, United States.

Treasurer—Mrs. Mary E. Sanderson, Canada.

NATIONAL OFFICERS.

President—Mrs. Lillian M. N. Stevens, Portland, Me.

Vice-President-at-Large—Miss Anna A. Gordon, Chicago, Ill.

Corresponding Secretary—Mrs. Susanna M. D. Fry, Chicago, Ill.

Recording Secretary—Mrs. Clara C. Hoffman, Kansas City, Mo.

Assistant Recording Secretary—Mrs. Frances E. Beauchamp, Lexington, Ky.

Treasurer—Mrs. Helen M. Barker, Chicago, Ill.

Managing Editor Union Signal—Mrs. Clara C. Chapin, Chicago, Ill.

Office Secretary—Mrs. Minnie Barker Horning, Chicago, Ill.

STATE OFFICERS.

State Motto—"New Jersey Shall Be Redeemed."

President—Mrs. Emma Bourne, 265 High street, Newark.

Corresponding Secretary—Mrs. Isabella H. Demarest, Closter.

Recording Secretary—Miss Esther H. Elfreth, Haddonfield.

Treasurer—Mrs. Henrietta L. Caminade, 219 Academy street, Trenton.

The Year's Motto—"All for love, and nothing for reward."

Frances E. Willard, LL.D., World's and National President, went to "Mother, Home and Heaven," February 17, 1898, aged 58 years, 4 months and 19 days. Last words, "How beautiful it is to be with God."

"There is no away; no life, no love goes ever from us. It goes as He went, that it may come again—deeper, and closer, and surer, and to abide with us always, even unto the end of the world."—Belle Kearney.



"Tell our white ribboners to study the New Testament. I love the New Testament. No human being has ever conceived as he should what the New Testament means by loyalty to Christ."—Frances E. Willard.

"The sovereign citizen of this country has made the liquor traffic as possible as the public school. It has made it as national as your national banks. Who are the sovereigns? They that wield the ballot. We are citizens all, but we are not sovereign citizens. A ballot is the only means by which the sovereign citizen registers his opinion on public questions. We can express opinions, but we cannot register them."—Clara C. Hoffman.

"Wherever there is a saloon or a drinking place there should our standard be planted, for never has there been one set up anywhere but someone was hurt by it, and it was mostly a woman first to be struck! So let us lengthen our cards and strengthen our stakes. There are thousands of women in New Jersey who ought to be enlisted in this cause. They cannot afford to be indifferent, and it is given to us, who have had the God-touch upon our hearts, to rouse them to a sense of the danger which threatens their homes."—Sarah J. C. Downs.

POSTAGE RATES AND REGULATIONS.

First-Class Matter.—Letters; samples with prices noted thereon in writing; matter wholly or partly in writing; inclosed matter; postal cards having anything attached or any writing or printing on the face other than the address; type-written matter; two cents per ounce or fraction. Drop letters at non-letter-carrier offices: one cent per ounce or fraction.

Second-Class.—Newspapers and periodicals to regular subscribers; one cent per pound; transient newspapers; one cent for each four ounces or fraction thereof.

Third Class.—Printed matter in unsealed wrappers, address tags, labels, corrected proof sheets and manuscript copy accompanying the same, business and visiting cards, paper valentines, blue prints, photographs, engravings, heliotypes, hektograph prints, or similar mechanical processes easy of recognition, lithographs, maps, plans, charts and similar articles of print; one cent for every two ounces or fraction. Seeds, cuttings, bulbs, roots, and plants are now sent at this rate, but are subject to fourth-class regulation.

Fourth-Class.—Envelopes, blank bills, letter heads, blank and playing cards, paper sacks, wrapping paper with or without printing, blank books, metals, minerals, merchandise, samples, drawings, blotters with or without printing, and other matter not included in the first, second or third classes: one cent per ounce or fraction.

Letters and packages may be registered for a fee of eight cents each in addition to postage.

Re-forwarding.—Letters may be re-forwarded without payment of additional postage.

Unmailable—Matter injurious to the mails, explosives, poisons, or exhaling bad odor, or liable to decomposition—ardent, malt, vinous, spirituous or inflammable liquids.

All matter is limited to four pounds, except single books and first and second-class matter, which may weigh more.

Fees Charged for Money Orders.

For orders for sums not exceeding		$2.50..	3c
Over $2.50	and not exceeding	5.00..	5c
Over 5.00	and not exceeding	10.00..	8c
Over 10.00	and not exceeding	20.00..	10c
Over 20.00	and not exceeding	30.00..	12c
Over 30.00	and not exceeding	40.00..	15c
Over 40.00	and not exceeding	50.00..	18c
Over 50.00	and not exceeding	60.00..	20c
Over 60.00	and not exceeding	75.00..	25c
Over 75.00	and not exceeding	100.00..	30c

A single Money Order may include any amount from one cent to $100 inclusive, but must not contain a fractional part of a cent.

Rates for International Orders.

Not exceeding	$10 00.....	10 cts.
"	20 00	20 cts.
"	30 00	30 cts.
"	40 00	40 cts.
"	50 00	50 cts.
"	60 00	60 cts.
"	70 00	70 cts.
"	80 00	80 cts.
"	90 00	90 cts.
"	100 00	100 cts.

Money Orders, payable in British India, Hong Kong (China), and Egypt, the British Post Office Department will deduct for its services additional fees, as follows:

For sums not exceeding	£2....3d.,	sterling.
" "	£5....6d.,	"
" "	£7....9d.,	"
" "	£10....1s.,	"

Postal Information.

Articles of merchandise may be registered at the rate of eight cents a package, subject to proper examination before registration. The name and the address of sender must be indorsed in writing, or in print, on each package offered for registration.

Write your name and address on the upper left-hand corner of letters and packages you mail. This will insure return if not delivered.

Don't send money or articles of value without registering the same. This will insure safe delivery and acknowledgment of receipt by addressee.

In addressing mail matter write the street, number and postal station to insure prompt delivery.

Farmers' Department.

Edited by RODOLPHUS BINGHAM.

AGRICULTURAL SOCIETIES.

NEW JERSEY STATE BOARD OF AGRICULTURE.

President—Hon. D. D. Denise, Freehold.

Vice-President—Prof. E. B. Voorhees, New Brunswick.

Treasurer—William R. Lippincott, Fellowship.

Secretary—Franklin Dye, Trenton.

CAMDEN COUNTY BOARD OF AGRICULTURE.

President—Howard H. Bell, Mt. Ephraim.

Vice-President—Charles C. Stevenson, Blackwood.

Treasurer—R. Lewis Shivers, Camden.

Secretary—R. Lewis Shivers, Camden.

NEW JERSEY STATE HORTICULTURAL SOCIETY.

President—Dr. J. B. Ward, Lyons Farms.

Vice-President—David Baird, Manalapan.

Treasurer—Charles L. Jones, Newark.

Secretary—Henry I. Budd, Mt. Holly.

MARKET GARDEN CROPS, 1898.

Acre, average.	Rent.	Manure and Fertilizers.	Preparing Ground.	Seeds or Plants.	Planting and Cultivating.	Picking.	Ferriage and Commission.	Debtor.	Creditor.	Profit.
Peas	For $4 00	$15 00	$2 00	$4 00	$4 00	$20 00	$8 20	$57 20		
	By 160 baskets @ .45								$72 00	$14 80
Corn	By									8 13
Beans, string	For 8 00	15 00	2 00	3 00	5 00	35 00	24 75	92 75		
	By 350 baskets @ .65								227 50	134 75
Strawberries	For 10 00	35 00	1 00	1 50	25 00	54 01	28 92	154 93		
	By 4321 quarts @ .06								259 26	104 33
Potatoes, white—										
	For 4 00	35 00	2 00	7 00	10 00	15 00	13 44	86 44		
	By 328 baskets @ .41								134 48	48 04
Corn	By									8 13
Potatoes, sweet—										
	For 8 00	25 00	2 00	10 00	10 00	10 00	15 18	73 18		
	By 412 baskets @ .32								131 84	58 66
Cucumbers ..	For 2 66	26 50	2 00		12 00	10 00	6 00	59 16		
	By 600 baskets @ .10								60 00	84
Peas	By									14 80
Corn	By									8 13
Squashes	For 8 00	20 00	2 00		6 00	10 00	15 48	61 48		
	By 516 baskets @ .30								154 80	93 32
Tomatoes	For 8 00	20 00	2 00	10 00	7 00	5 00	9 75	61 75		
	By 275 baskets @ .30								82 50	20 75
Corn, table ..	For 4 00	5 00	2 00		5 00	4 00	3 12	23 12		
	By 125 baskets @ .25								31 25	8 13
Peas	By									14 80
Muskmelons .	For 4 00	24 00	2 00		12 00	10 00	14 00	66 00		
	By 700 baskets @ .20								140 00	74 00
Peas	By									14 80
Cabbage, early—										
	For 4 00	35 00	2 00	10 00	10 00	8 00	16 92	85 92		
	By 529 baskets @ .32								169 28	83 36
Corn	By									8 13
Grapes	For 8 00	13 36			12 85	5 28	1 20	40 69		
	By 132 baskets @ .39								51 48	10 79
Blackberries—										
	By 500 quarts @ .03								15 00	
Raspberries—										
	By 844 pints @ .04								33 76	

	Cost.	Product.	Profit.
Average of 10 principal crops, 1898	$73 55	$129 36	$55 81
Average of 10 principal crops, 1897	70 00	120 71	50 71
Average of 10 acres, same crops, 1898	96 28	159 19	62 91

The account shows an average per acre for ten market garden crops in cost, $73.60, product, $129.36, and profit, $62.64. The same crops in 1897 showed in cost, $69.80, products, $120.73, and profit, $50.71. In 1897 the blight affected the tomatoes so that there was a loss of $6.30 per acre. These reports show the possibilities of the whole planted portion of the farm, rather than the actual result, for there may be more acres of the small paying crops than of the larger paying, which would reduce the profit on the whole farm, or the reverse would increase it.

The importance of crop accounts becomes apparent with a study of the table to find out what may be done to improve the conditions so as to increase the profits. During the past few years of depressed prices rents have been reduced some. Next comes manure and fertilizers, with an average cost of $21.60 per acre; and, as it is always safe to save, we find here our best hope for improvement. In peas and all crops it is a waste to place manure and fertilizers below, or in contact with the seed, tubers or young plants when setting. Seeds, plants, tubers and cuttings start best in the natural soil. And while some plants will grow in contact with manure, others will not, and during dry weather all plants suffer more with the manure below the roots than when above. And much of the fertility leaches down and passes out of reach of the roots before they are prepared to receive it. And in feeding nitrogen, the most costly, when potash, the cheapest, is most needed, is also a waste. Applying more food than the plants can use is another waste; as in the case of strawberries, the crop taken off contains less than two dollars' worth of fertility, and we find $35.00 worth applied. While we cannot give the whole to the roots, we think ten or twelve dollars' worth annually per acre a plenty. Then, potatoes are planted on the manure and fertilizers, and for a month to six weeks they have no roots to feed with, and each leaching rain carries away most of the fertility which is soluable. From experiments with peas, beans and corn, we are convinced that the roots of young plants will not do well on strong feed. We had more ears of corn on one row with only the soil to feed on than in six rows in the same plot fed with unleached manure. Tomatoes, potatoes and vine crops are grass feeders, and seem to bear heavy applications of strong foods, but produce more fruit with less nitrogen. And our conclusion at this time is that one-half of the cost of plant food under the present practice may be saved. By saving our own seed from the best plants we may save money and improve the varieties. During the past several years we have made tools and machinery a study, with the view of working the soil better and more economically.

As showing the importance of experimenting and keeping crop accounts, one of our neighbors changed from carefully dropping beans to sowing them, and from the larger quantity of seed he got on, concluded he had made a mistake, and when they came up he and his neighbors were sure he had, but when he marketed them he found the result was largely in excess of those more carefully and thinly planted. There is yet much mystery about sunshine and shade in the conversion of mineral and organic matter into plant food, and the preparing it for assimilation. There are no rests or stopping places on the farm, but every variation urges us on to new discoveries.

One of our leading agricultural papers found the cost of growing corn in the largest corn-growing States to be $2.69 per acre, or six cents per bushel, while the government report in 1893 showed over $20 for New Jersey, and our table shows $23.12 for table corn. If we deduct rent $4.00, manure $5.00 and commission $3.12, we have $11.00 to work on for reduction. We have cost of preparing ground, $2.00, which, with their larger fields and better plows, would be somewhat less. While we are marking out our ground they drill or plant their seed with the team. For cultivating and harvesting, their better machinery and longer rows must make up the balance. The Western account has nothing for manure, but in all cases a charge equal to the cost of fertility taken off should be made.

We should say that the farms and farming upon which our account is made are of the best, and probably ten per cent. above the average.

I. G. Adams C. J. Adams

Real Estate AND Insurance Agency OF

I. G. ADAMS & CO.

Rooms 2, 4, 6 and 8

Real Estate & Law Building, Atlantic City, N. J.

Special Bargains IN

Improved and Undeveloped

Real Estate

IN ALL SECTIONS OF

Atlantic City, Chelsea, Ventnor, Longport and Ocean City

MONEY TO LOAN

ON MORTGAGE IN ANY SUM

Furnished and Unfurnished Cottages, Hotels, etc.,

FOR SALE OR RENT

Fire, Marine and Tornado Insurance, Plate Glass, Accident and Liability Insurance.

Representing the Following Well-known Companies

New Hampshire,
Fireman's Fund,
Citizens' of N. Y.,
Baloise,
Magdeburg,
Royal,
Reading,
Hartford,
Lancashire,
Connecticut,
American, Phila.,
Norwood,
Boston Marine,
Phenix,
Niagara,
Hanover,
American, N. Y.,
Caledonian,
Glens Falls,
Continental,
Orient,
Norwich Union,
County of Phila.,
Providence, Wash.,
Citizens' of Pittsb'g
Svea,
Armenia,
Employer's Liability
London & Lancashire,
North British and Mercantile,
Helvetia of Switzerland,
United States of New York,
Allemenia of Pittsburg,
Fidelity Casualty of New York,

Commissioners of Deeds for New Jersey, Pennsylvania and New York

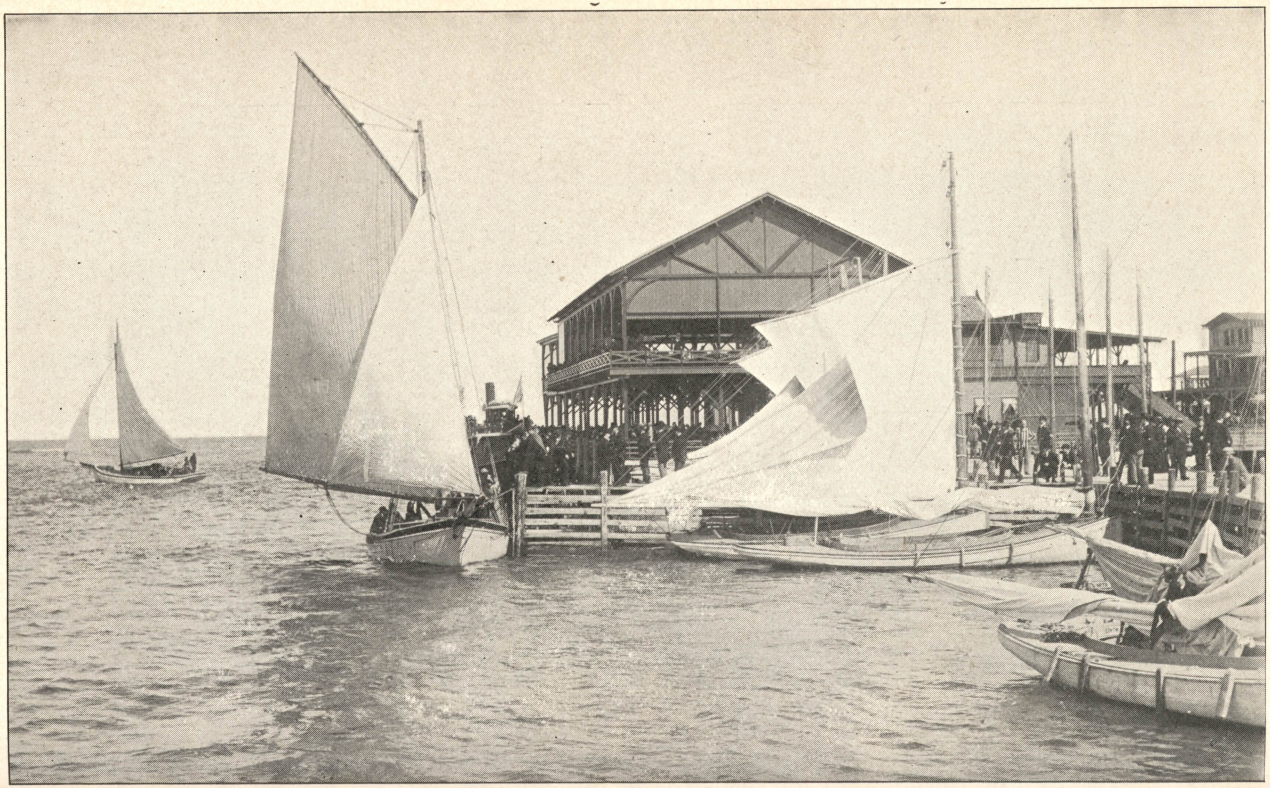

80½

The Inlet, Atlantic City



The Boardwalk, Atlantic City

STATE DIRECTORY



New Jersey Real Estate Dealers, 1899

With a List of the County Officials in the Twenty-one Counties of the State, Together with the Names and Addresses of 500 Real Estate Dealers in New York and 500 in Philadelphia.

ATLANTIC COUNTY.

COUNTY SEAT—MAYS LANDING.
Samuel Kirby, Sheriff; L. P. Scott, clerk; John S. Risley, surrogate.

ATLANTIC CITY.

Israel G. Adams & Co., 1421 Atlantic Ave.
Risley & Cavileer, 1311 Atlantic Ave.
Jarvis H. Bartlett, 110 S. So. Carolina Ave.
V. C. Bruckmann, Kentucky and Atlantic Avenues.
S. E. Crowley & Co. (ins.), 1018 Atlantic Avenue.
Devine & Wootton, Rooms 10 and 11, R. E. & L. Building.
Somers & Irelan, 1009 Atlantic Avenue.
D. Somers (Ins.), 921 Atlantic Avenue.
T. Vaughan Townsend, 13 S. Pennsylvania Avenue.
E. H. Cook & Co., 164 States Avenue.
James Flaherty, N. Y. and Atlantic Aves.
Thos. E. French, 118 N. Rhode Island Ave.
David Giltinan, 1316 Atlantic Avenue.
Thos. C. Hand, Jr., 117 S. Penn Avenue.
Joseph R. Johnson, 17 S. Ohio Avenue.
Somers S. Lake, 2104 S. Railroad Avenue.
C. C. Shinn, R. E. & Law Building.
J. B. Cramer & Co., 1328 Atlantic Avenue.
Joseph Lingerman, So. Carolina Avenue.
James H. Mason, 1925 Atlantic Avenue.
Henry C. Norman, 2023 Atlantic Avenue.
Geo. H. Perkins, 32 R. E. & L. Building.
A. H. Phillips & Co., 1315 Atlantic Avenue.
Antonio Repetto, 22 S. Arkansas Avenue.
Charles H. Rogers, 715 Atlantic Avenue.
Wilson Senseman, 1026 Atlantic Avenue.
Sternberger Bros., 1321 Atlantic Avenue.
Thos. Tobin, 1925 Atlantic Avenue.
W. L. Young, 9 N. Arkansas Avenue.
Wm. J. Young & Bro., 2225 Atlantic Ave.
H. S. Scull, No. Carolina & Atlantic Aves.
George Price, 2008 Atlantic Avenue.
Joseph Conover, 147 Ocean Avenue.
Chas. U. DeHart, 20 R. E. & L. Building.
Harris & Co., 1304 Atlantic Avenue.
Edwin J. Hayward, 2255 Atlantic Avenue.
Arthur Hinde, 921 Atlantic Avenue.
Hezekiah Ireland, 1515 Atlantic Avenue.
E. Bartine Johnson, 32 S. No. Carolina Av.
Wm. H. Keates, Atlantic Avenue near No. Carolina Avenue.
Samuel H. Kelly, 3205 Pacific Avenue.
McEnnis & Groves, 908 Atlantic Avenue.
Christian Sander, 609 Atlantic Avenue.
Wm. F. Shaw, 601 Atlantic Avenue.
Stephany & Co., 17 R. E. & L. Building.
R. G. Stillwell & Co., Pacific & Virginia.

EGG HARBOR—Ernest A. Schmidt.

HAMMONTON—R. J. Byrnes.

MAYS LANDING.
L. W. Cramer.
Hudson & Frazier.

BERGEN COUNTY.

COUNTY SEAT—HACKENSACK.
Jacob L. VanBuskirk, sheriff; J. R. Ramsey, clerk; D. A. Pell, surrogate.

BERGENFIELD.
Walter Christie.
W. A. MacGregor.

CARLSTADT.
Adolph Krueger.
Charles Mathe.
George Zimmerman.

Joseph Sutton.
William Lake.
Charles P. Lake.
H. H. Bodine.
Youngs Corson.
E. B. Lake.
L. S. Smith & Co.
H. G. Steelman & Co.
J. S. Rush.
Joseph I. Scull, 651 Asbury Avenue.
Fred. P. Canfield, 205 Fourth Street.
R. C. Robinson.
W. Scott Hand. (See adv.)

SEA ISLE CITY.

L. S. Chester.
Lewis Steinmeyer, Jr.
Joseph I. Scull & Co.
T. E. Ludlam.

WILDWOOD.

W. Scott Hand.(See adv.)
P. P. Baker. (See adv., page 32.)

HOLLY BEACH.

William H. Bright.
Charles Bridges.

CUMBERLAND COUNTY.

COUNTY SEAT—BRIDGETON.

Reuben Cheesman, sheriff; W. B. Trenchard, clerk; Frank C. Bray, surrogate.

CEDARVILLE.

Dr. E. Bateman.
B. T. Powell.
F. B. Sheppard.

LEESBURG—Benjamin Russell.

MAURICETOWN—J. B. Wilson (P. M.).

MILLVILLE.

Samuel M. Sheldon.
Charles R. Wilson, 33 E. Main Street.
H. O. Newcomb.

BRIDGETON.

James J. Reeves.
George W. Betchner.
J. Nixon Bodine.
Jesse C. Davis (J. P.).
F. R. Fithian.
Charles R. Elmer.
Pancoast Lewis.
Leander Sharp.
Fithian & Iredell.
Charles F. Reeves.
Louis Meyers (J. P.).
John G. Mitchell.

VINELAND.

Baker Bros.
George F. Hiles.
Ladd & Steele.
Charles K. Landis.
Alex M. Taylor.
Monington Roberts.
J. Wanser.
Robert W. Jarvis.
Mason & Ackley.

ESSEX COUNTY.

COUNTY SEAT—NEWARK.

H. M. Doremus, sheriff; J. T. Wrightston, clerk; Edward W. Jackson, surrogate; Wm. Riker, Jr., register.

CALDWELL.

Morris B. Lindsley.
Lambert Speer.

EAST ORANGE.

Brewster & Peterson, 243 Main Street.
Edward E. Bruen, 11 Railroad Place.
R. H. Butterworth, 84 Dodd Street.
S. D. Condit, 28 Washington Place.
Israel L. Dodd, 76 Brighton Avenue.
George A. Grover, 115 Main Street.
L. E. Hayward, 36 Main Street.
Montgomery Lindsay, 347½ Main Street.
S. M. Long, 342 Main Street.
Jno.W. McWilliams, 28 Washington Place.
Marie L. Peterson, 98 Sussex Avenue.
Ira M. Taylor, 4 Railroad Place.
Wm. A. VanAuken, 138 Dodd Street.
V. W. Voorhees, 3 Railroad Place.
Westervelt & Poucher, Grove St. op. Dep.

FRANKLIN.

George Symonds, Passaic Avenue.
Jas. R. Hay, Highfield Lane, op. Nutley Station.
Jno. N. White, Miller and Centre.

MILLBURN.

Wm. Lusher, Hobart Ave., near Renwick Place.
Isaiah Williams, Main nr. Millburn Depot.

BLOOMFIELD.

James Albinson, 110 Newark Avenue.
Samuel H. Baxter, 273 Glenwood Avenue.
Thomas B. Baxter, 273 Glenwood Avenue.
Joseph R. Maxfield, Glenwood Avenue.
Fredk. N. Moffat, Hotel Essex.
Real Estate Mutl. Exch., 301 Glenwood.
Samuel Moore, 607 Bloomfield Avenue.
Joseph A. Peloubet, 301 Glenwood.
Jacob Post, 24 Broad Street.
Charles W. Powers, 324 Glenwood Avenue.
Nathan Russell, 579 Bloomfield Avenue.

IRVINGTON—Thomas H. Jones.

GLEN RIDGE—Nathan Russell.

MONTCLAIR.

R. B. Draper, 296 Bloomfield Avenue.
Robert B. Harris, 26 Spring Street.
Hening & Ryerson, 294 Bloomfield Avenue.
Wm. B. Holmes, 2 Crawford Block.
John Mancini, Vaney Road and Bellevue.
James Watkins, Walnut near Depot.
Henry L. Yost, 483 Bloomfield Avenue.
Clarence B. Tubbs, 40 Spring Street.

R. J. S. WHITE, 297 Bloomfield ave.

W. M. Taylor, 34 Spring Street.

UPPER MONTCLAIR—Wm. H. Parsons (Ins.), opposite Depot.

NEWARK.

Louis Aff, 30 Rankin Street.
Abbey & Winters, 188 Market Street.
W. L. Allen, 810 Broad Street.
American Real Estate Co., 794 Broad St.
J. H. Bachelier, 2 Academy Street.
E. G. Bachman, 238 Washington Street.
H. F. Baldwin, 443 Broad Street.
James L. Ball, 116 Wakeman Avenue.
S. C. Ball, 222 Market Street.
Robert Bauer, 67 Morton Street.
C. R. Bennett, 740 Broad Street.
J. A. Berry, 183 Market Street.
J. J. Berry & Co., 810 Broad Street.
F. J. Beyer & Co., 120 Springfield Avenue.
T. C. E. Blanchard, 763 Broad Street.
M. Block, 186 Springfield Avenue.
F. J. Bock, 747 Broad Street.
E. E. Bond & Co., 791 Broad Street.
Hubert Booth, 36 Clinton Street.
P. J. Bowers & Co., 189 Market Street.
Breakenridge & Tichenor, 744 Broad St.
A. J. Breidenbach, 61 Merchant Street.
C. J. Brown, 727 Broad Street.
R. M. Brown, Jr., 776 Broad Street.
Brown & Schlesinger, 746 Broad Street.
Campbell & Price, 169 Plane Street.
A. D. Campbell, 22 Clinton Street.
Central Business Exchange, 784 Broad St.
William Cleveland, 22 Clinton Street.
T. C. Coe, 742 Broad Street.
Coleman & Co., 800 Broad Street.
Theo. Couger, 616 Orange Street.
O. F. Conlon, 763 Broad Street.
E. E. Crane, 494 Broad Street.
A. L. Cross, 800 Broad Street.
S. T. Cueman, 2 Academy Street.
R. M. Decker, 113 Sherman Avenue.
Arthur Devine, 179 Market Street.
S. S. Dennis, 2 Academy Street.
H. L. DeRichmond, 785 Broad Street.
G. D. DeVore, 693 Broad Street.
S. S. Doughty Est., 810 Broad Street.
Doughty & Gould, 810 Broad Street.
C. B. Duncan, 136 Elm Street.
J. B. Dusenberry, 800 Broad Street.
F. C. Edwards, 191 Market Street.
Essex Land Co., 7 Clinton Street.
Equitable Land & Mtge. Co., 770 Broad.
William Fairchild, 780 Broad Street.
L. A. Felder, 802 Broad Street.
Joseph Feldman, 73 Springfield Avenue.
W. L. Ferguson, 763 Broad Street.
Fidelity Trust Co., 781 Broad Street.
F. J. Finley, 88 McWhorter Street.
F. L. Flohn, 800 Broad Street.
Forest Hill Asso., 879 Mt. Prospect Ave.
Francisco & Barkhorn, 748 Broad Street.
L. L. Freeman, 224 Market Street.
William C. Freeman, 226 Market Street.
Thomas Gallacher, 346 Broad Street.
Jas. E. Garabrant, Springfield Ave., corner 13th Ave.
F. L. W. Gartz, 356 Springfield Avenue.
S. W. Geery, 783 Broad Street.
C. P. Gillen & Co., 46 Market Street.
A. J. Gless, 261 Sprinfield Avenue.
Hugo Goerke, 238 Washington Street.
Louis Gordman, 196 Prince Street.
R. E. Gorman & Co., 758 Broad Street.
T. J. Gray, 22 Clinton Street.
W. H. Gray, 788 Broad Street.
T. W. Griffith & Co., 740 Broad Street.
J. C. Groel Co., 788 Broad Street.
Nathan Harper, 22 Clinton Street.
J. L. Hays, 749 Broad Street.
C. M. Hedden, 773 Broad Street.
R. F. Hopwood, 99 Bloomfield Avenue.
Houseowners' Information and Pro. Assn., 238 Washington Street.
G. W. Howell, 800 Broad Street.
F. J. Howlett & Co., 812 Broad Street.
E. Hupperts, 153 N. J. R. R. Ave.
John Jackson, 183 Market Street.
Herman Joerschke, 56 Springfield Avenue.
Jno. W. Joralemon, 278 Washington Ave.
C. M. Kase, 772 Broad Street.
Robert Kay, 742 Broad Street.
The Kearney Land Co., 763 Broad Street.
Peter Keller, 22 Clinton Street.
E. G. Kempf, 800 Broad Street.
C. J. Kiernan, 130 Summer Avenue.
F. T. Kirk, 293 Market Street.
Fritz Lagay, 13th Ave. cor. Grove.
Lehlbach Bros., 770 Broad Street.
T. F. Lemassena & Son, 776 Broad Street.
Lemassena & Devor, 740 Broad Street.
John Lever, 188 Washington Avenue.
I. Lewis & Co., 400 Bank Street.
E. H. Lum, 763 Broad Street.
Francis Mackin, 758 Broad Street.
G. L. Mahr, 55 Magazine Street.
F. F. Mayo, 800 Broad Street.
E. McNaughton, 833 Broad Street.
Philip Miller, 189 Market Street.
W. S. Moore, 131 Bloomfield Avenue.
Morton Bros., 87 James Street.
M. W. Morse, 139 Third Avenue.
Louis Morsfelder, 379½ Springfield Ave.
S. L. Mott, 773 Broad Street.
Munroe & Brown, 800 Broad Street.
E. J. Murphy, 605 Broad Street.
Ernest Nagel, 745 Broad Street.
Newark Home Builders' Co., 854 Broad St.
G. F. O'Neill, 226 Market Street.
Orange R. E. Agency, 339 Washington.
C. S. Orben, 63 Littleton Avenue.
J. H. Osborne, 183 Market Street.
W. H. Osborne & Co., 794 Broad Street.
Isaiah Peckham, 812 Broad Street.
William Pilkington, 45 Baldwin Street.
A. G. Plume, 776 Broad Street.
Thomas Pole, 741 Broad Street.
William Price, 744 Broad Street.
L. J. Prieth, 76 Springfield Avenue.
Edward Prockocimer, 280 W. Kinney St.
James Quinn, 268 Bank Street.
M. F. Quinn, 16 Mulberry Street.
S. P. Rawle, 481 Broad Street.
T. W. R. Rayner, 812 Broad Street.
Reliable Land & Imp. Co., 497 High St.
William S. Righter, 788 Broad Street.
F. W. Romine, 137 New Street.
Christian Rose, 105 Roseville Avenue.
R. L. Ross & Co., 456 Broad Street.

W. H. Rowe, 175 Parker Street.
Henry Russell, 412 Washington Avenue.
B. Sacks, 183 Market Street.
W. W. Salter, 740 Broad Street.
J. B. Scarlett, 812 Broad Street.
G. E. Scheider, 527 Ferry.
C. J. Schuetz, 836 Broad Street.
H. E. Schwarz, 210 Market Street.
J. F. Seidel, 180 William Street.
H. H. Slater, 776 Broad Street.
J. W. Smith, 763 Broad Street.
Philip Sommer, 11 Springfield Avenue.
Standard Land & Bldg. Co., 702 Springfield.
G. W. Tichenor & Son, 22 Clinton Street.
Jno. D. Toppin, 483 Orange Street.
Jno. L. Toppin, 483 Orange Street.
Totten & Sleight, 122 Roseville Avenue.
H. F. Trimpi, 32 Clinton Street.
W. N. Trusdell, 780 Broad Street.
Theo. Umbscheiden, 133 Market Street.
Henry VanArsdale, 748 Broad Street.
Peter Vanherhoof & Sons' Construction Co., 285 Broad Street.
Harrison VanDuyne, 800 Broad Street.
Ralph VanNess, 170 Sherman Avenue.
Emil Vollweiler, 258 Central Avenue.
A. H. Vreeland, 22 Clinton Street.
William A. Ward, 45 Penn Avenue.
Weinberg & Weinberg, 174 Market Street.
Francis Wismer, 776 Broad Street.
Frank Wisijohn, 209 Market Street.
A. Wood, 22 Clinton Street.
F. J. Wood, 194 Market Street.
D. S. Wood, 800 Broad Street.
J. W. Wood, 489 High Street.
Young & Borrie, 757 Broad Street.

ORANGE.

Benj. L. Atchison, Mt. St., D.L. & W.R.R.
George Bain, 39 N. Grove Street.
N. G. Baldwin, 116 Main Street.
Elias Condit, 227 Main Street.
Wm. P. Condit, 249 Main Street.
J. C. Davis & Co., 71 Freeman Street.
E. P. Hamilton & Co., 21 Cone Street.
J. S. Holmes, 250 Main Street.
J. H. Jones, 252 Main Street.
Henry Kazenmayer, 270 Main Street.
Philip Kingsley, 248 Main Street.
H. D. Oliphant, 252 Main Street.
Wm. Parkinson, 150 Alden Street.
Savale & Savale, 61 Freeman Street.
S. T. & C. A. Smith, 252 Main Street.
Ward & Roche, 14 Railroad Place.
Watson Whittlesey, 252 Main Street.
Isaac M. Williams, 94 Essex Avenue.

WEST ORANGE—Frank B. Wilson, Watchung Ave., near Alden.

GLOUCESTER COUNTY.

COUNTY SEAT—WOODBURY.

Wm. Collins, sheriff; Frank B. Ridgway, clerk; Millard F. DuBois, surrogate.

CLAYTON.

George H. Hewitt.
Hiram R. Sparks.

GLASSBORO.

J. F. Imhoff (Insurance).
John Pierce.

NATIONAL PARK ON-THE-DELAWARE—Association office on the grounds and at 227 Market St., Camden.

PAULSBORO.

William J. Adamson.
W. G. Cowgill.

SWEDESBORO—Jas. J. Davidson (P. M.).

WILLIAMSTOWN.

J. W. McClure (P. M.).
W. H. Bodine (Justice).

WOODBURY.

F. L. Wilkins.
William M. Carter.
John M. Henderson.

PITMAN GROVE—W. D. & E. T. Carter.

NEWFIELD—L. W. Harris.

SEWELL—F. J. Anspach, 134 So. 3d, Phila.
WENONAH—Dr. G. W. Bailey.

HUDSON COUNTY.

COUNTY SEAT—JERSEY CITY.

Wm. Heller, sheriff; J. G. Fisher, clerk; James L. Lellis, surrogate; George B. Fielder, register.

ARLINGTON.

Henry C. Greene.
Philip E. Brockway.
Louis W. Lindblorn.
Robert Allen.
E. A. Strong.

BAYONNE.

C. E. Annett, 23 W. Eighth Street.
J. J. Boylan, 459 Avenue C.
C. M. Colville, 718 Avenue D.
R. C. Combes, Ave. E and 48th St.
Patrick Connelly, 11 W. Eighth Street.
Craft & Co., Avenue C and Eighth Street.
Wm. Harriman, 34 W. 31st Street.
Jos. Murphy, Jr., & Son, Ave. E and 33d St.
Charles F. Schrader, 186 Avenue D.
James F. McCabe, 466 Avenue D.
Louis Robier, Boulevard and 19th Street.
James Gallagher, 29 E. 18th Street.

HARRISON.

Joseph A. Riordan, 315 Harrison Avenue.
C. T. VanDeren, 307 Harrison Avenue.
Geo. D. Canfield & Son, 711 N. Fourth St.

HOBOKEN.

James Benson's Sons, 54 Newark Street.
J. W. Bremerman, 930 Washington.
Aug. M. Bruggeman, 57 Newark Street.
Wm. C. Budenbender, 211 Washington St.
Wm. Hersee, 90 Hudson Street.
Herman Heyman, 201 Hudson Street.
Joseph A. Letts & Son, Washington and Newark.
Edward W. Martin, 201 Hudson Street.
Allison Mather, 134 Washington.
Albert S. Schiller, 201 Hudson Street.
Edward Stack, 60 Eleventh Street.
Stein & Weidner, 504 Washington.
Wm. L. Condit, 511 Bloomfield Street.
Hoboken Land & Improvement Co., 1 Newark Street.
William H. White, 52 Newark Street.
George W. Wright, 55 Newark Street.
Cornelius H. Carling, 937 Bloomfield St.
Wm. G. Faist, 212 Jererson Street.
Harper's Agency, 56 Newark Street.
Charles A. Kingsland, 702 Washington.
Jos. R. Letts, Washington and Newark.
James J. McLaughlin, 60 Eleventh Street.
Eugene V. Magee, 56 Newark Street.
Martin & Murray, 40 Newark Street.
George J. Mehrteus, 156 Eighth Street.
Guarantee & Trust Co., 61 Newark Street.
Steljes & Steljes, 1212 Washington Street.

JERSEY CITY.

Henry Beckman, 444 Palisade Avenue.
August A. Besson, 3490 Central Avenue.
Louis F. Bettcher, 76 Montgomery Street.
Robert T. Bishop, 446 Central Avenue.
Henry C. Boettger, 42 Lincoln Street.
G. F. Brown, 536½ Jersey Avenue.
Herman Bruckner, 421 Central Avenue.
Henry Bundy, 100 Academy Street.
Henry Byrne & Co., 548 Montgomery St.
Wm. H. Cane, Jr., 246 Twelfth Street.
John Carling, 533 Palisade Avenue.
Wm. E. Carter, 55 Montgomery Street.
James H. Clark, 705 Communipaw Ave.
William C. Collins, 628 Ocean Avenue.
Charles Cowper, 373 Communipaw Avenue.
John Craven & Son, 77 Railroad Avenue.
Edward A. Daly, 281 Grove Street.
Henry I. Darling, 444 Central Avenue.
Thomas J. Degnan, 166 Newark Avenue.
Edward C. Dickinson, 28 Storm Avenue.
Robert J. Dillon, 191 Bergen Avenue.
Charles J. Donohue, 1 Montgomery Street, and 426 West Side Avenue.
Duhme & Luhrmann, 205 Montgomery St., 179 West Side Ave., and 70 Morris St.
Frank Mendon Foye, 2 Foye Place.
Albert A. Franck, 98 Bowers Street.
Frederick C. Freund, 729 Newark Avenue.
Percy A. Gaddis & Co., 558 Newark, and 588 Bergen Avenue.
Henry Gaede, 461 Central Avenue.
John J. Gaffney, 291 Tonnele Avenue.
William V. Garrison, 463 Bergen Avenue.
James F. Gannon, 345 Grove Street.
Victor F. Glimm, 291 Grand Street.
Goode & Hopper, 410 Hudson Boule.
Hermann H. Haase, 220 Second Street.
John Haesloop, 306 Communipaw Avenue.
John E. Hamilton, 130 York Street.
Wm. Hanks & Son, 223 Eighth Street.
Milton Hanna, 588 Newark Avenue.
Wm. Harney & Son, 255 Grove Street.
Otto D. Heissenbuttel, 341 Palisade Ave.
Harry M. Hintermann, 233 York Street.
Berthold Hornung, 532 Ocean Avenue.
Hudson City Improvement Co., 446 Central.
Wisconsin Jackson, 191 West Side Avenue.
Johnson Bros., 626 Summit Avenue.
Eldred Johnson, 1 Montgomery Street.
Richard W. Jones, 474 Central Avenue.
Frank B. Jordan, 47 Montgomery Street.
John M. Kelley, 360 Palisade Avenue.
H. D. Kerr, 53 Congress Street.
William F. Kraus, 120 Old Bergen Road.
John J. M. Laney, 127 Monticello Avenue.
D. W. Lawrence & Co., 611 Newark Ave.
Henry Lembeck & Co., Ocean & Winfield.
John A. Lewis & Son, 583 Bergen Avenue.
Frank T. Lockwood, 252 Washington St.
Martin Logan, 3 Montgomery Street, and 936 Summit Avenue.
Edward Lotary, 489 Palisade Avenue.
James Love, 200 Newark Avenue.
Jacob C. Lowy, 372 Communipaw Avenue.
Chas. F. Luhrmann, 70 Morris Street.
George J. Luxton, 596 Palisade Avenue.
John F. Lynch, 344 Grove Street.
Matthew L. McBride, 245 Montgomery St.
Eugene J. McCarthy, 151 Montgomery St.
James McGrath, 189 Montgomery Street.
Edward E. Mackenzie, 76 Montgomery St
John T. Macklin, 119 Grand Street.
Mary M. Macklin, 119 Grand Street.
Mars & Branagan, 292 Grove Street.
Frank J. Mathews, 226 Pavonia Avenue.
Ernest E. Mathison, 139 Ocean Avenue.
Alfred C. Mead, 76 Montgomery Street.
William Meakin, 186 Newark Avenue.
John Means, 471 Newark Avenue.
George W. Meek, 42 Coles Street.
Theodore Mendles, 231 Hudson Boulevard.
Metzler & Hilman, 306 Ocean Avenue.
Elijah V. Miers, 67 Congress Street.
John Morrel, 92 Danforth Avenue.
Mullins & Cronan, 59 Montgomery Street.
Walter Munford, 121 Jackson Avenue.
Jas. K. Murphy, Erie St., cor. Ninth.
John F. Nagle, Summit Ave. cor. Zabriskie St.
New Jersey Title Guarantee & Trust Co., 83 Montgomery Street.
George H. Newkirk, 151 Jackson Avenue.
Henry T. Nugent, 333 Grove Street.
Michael J. O'Donnell, 492 Grove Street.
William F. Oldis, 294 Fairmount Avenue.
James H. O'Neil, 582 Newark Avenue.
Elizabeth T. Palmer, 179 West Side Ave.
William Pearsall, 536 Jersey Avenue.
Gustav A. Pfuigsten, 126 Congress Street.
John Prigge, Jr., 245 Central Avenue.
John H. Prillwitz, 317 Fifth Street.
Prior & Landrine, 445 Bergen Avenue.
Real Estate Trusts Co., 55 Montgomery St.
James Riley, 386 Grove Street.
Fred. E. Rosskamp, 488 Bergen Avenue.
Simeon Rowland, 741 Grand Street.
Joseph N. Roy, 152 Jackson Avenue.
Edward Savoye, 509 Palisade Avenue.
Gustav Schumann's Sons, 283 Central Ave.
Peter Semler, 64 Franklin, and 130 Hutton.
William Shaffer, 390 Palisade Avenue.
James W. Simpson, 123 Montgomery St.
Howard C. Slater, 215 Pacific Avenue.
Christopher P. Smith, 546 Jersey Avenue.

John W. Smith & Son.,677 Montgomery St.
Nat E. Smith & Son, 576 Newark Avenue.
Fred. H. Spengeman, 256 Washington St.
Spierling & Seyer, 369 Central Avenue.
Henry A. Steffens, 129 Pacific Avenue.
Emile Steger, 62 Franklin Street.
Steinberger & Hoos, 571 Newark Avenue.
Frank Stevens, 55 Montgomery St.
Charles D. Struble, 55 Montgomery Street
Tomfohrde & Kissam, 46 Ocean Avenue.
Philip Tumulty, 59 Brunswick Street.
D. VanWinkle & Co., 585 Communipaw Av.
Peter F. Wanser, 156 Montgomery Street.
Ward Bros., Boulevard & Newark Avenue.
Christian Weber, 471 Nelson Avenue.
Wells, Maxon & Co., 488 Communipaw Av.
Fred. C. Wolbert, 47 Montgomery Street.
John Wright, 12 Oakland Avenue.
James C. Young, 55 Montgomery Street.

WEEHAWKEN.

Louis Formon.
Wallace & Limonze.
James G. Morgan.
S. E. Renner.
C. F. Ruh.

WEST HOBOKEN.

Dennis Dowd.
Jacquet & Conlin.
R. E. Galbraith.

KEARNEY—William Green.

HUNTERDON COUNTY.

COUNTY SEAT—FLEMINGTON.

John Ramsey, sheriff; Wm. S. Closson, clerk; O. H. Sproul, surrogate.

CLINTON—H. M. Kline.

FLEMINGTON.

H. A. Fluck.
Lambert Humphrey.
John B. Case.

FRENCHTOWN.

L. D. Hagaman.
John L. Slack.
William T. Srope.

LAMBERTVILLE—George M. Holcombe (Ins.), corner Bridge and Union Sts.

LEBANON—Andrew VanSickel.

MILFORD.

L. W. Miller.
J. K. Boileau.

MERCER COUNTY.

COUNTY SEAT—TRENTON.

Henry A. Ashmore, sheriff; B. Gummere, Jr., clerk; John W. Cornell, surrogate.

HIGHTSTOWN—Allen & Stults.

PENNINGTON.

J. C. Bunn.
Archibald Updike.

PRINCETON.

J. W. Fielder, Jr.
S. H. Reading.
O. H. Hubbard.

HOPEWELL—John A. VanDike (Atty.).

TRENTON.

H. Ahrendt, 157 Beatty Street.
T. A. Allen, 218 E. Hanover Street.
P. E. Baker, 4 S. Broad Street.
J. H. Boswell, 27 E. State Street.
H. B. Burroughs, 927 Carteret Street.
Lawrence Barden, 142 E. State Street.
E. C. Barton, 29 Yard Avenue.
Case & Cain, Forst Richey Building.
J. E. Clinton, 110 Girard Avenue.
Cook Bros., State and Montgomery.
E. Cook, 4 E. State Street.
A. V. Dilts, 765 E. State Street.
G. E. Fell, Ribsam Building.
S. W. Foster, 111 E. State Street.
C. A. Gibbs, 149 Lafayette.
G. W. Hammell, 123 E. State Stret.
A. B. Hutchinson, 311 Chestnut Street.
R. M. Hutchinson, 4 S. Broad Street.
S. L. Baily, 177 S. Broad Street.
J. G. Box, 582 Perry Street.
William Conover, 144 E. State Street.
J. H. Darragh & Co., 215 E. State Street.
E. L. Davis, 40 E. State Street.
J. W. Dignan, 46 Spring Street.
J. R. Encke, 344 S. Broad Street.
Fell & Moon, 152 E. State Street.
S. W. Foster, 111 E. State Street.
Nale & Son, 2 S. Canal Street.
C. L. Patterson, 219 E. Hanover Street.
G. W. Reed, 681 N. Clinton Avenue.
W. H. Rusling, 221 E. Hanover Street.
James F. Rusling, 224 E. State Street.
S. Taylor, 110 Spring Street.
O. D. Wilkinson, 18 E. State Street.
A. C. Yard, 144 E. State Street.
N. B. Yard, 103 E. State Street.
I. Howell, 105 E. State Street.
S. J. Kelly, 203 E. Hanover Street.
J. Krumholz, 689 S. Broad Street.
T. P. Marshall, 32 N. Clinton Avenue.
R. T. Marshall, 32 N. Clinton Avenue.
B. M. Phillips & Co., 185 S. Broad Street.
A. J. Rue, 111 E. State Street.
A. F. Sampson, 188 S. Broad Street.
M. J. Solan, 105 E. State Street.
B. VanCleve, 36 Model Avenue.
G. R. Whittaker, 202 Hamilton Avenue.
Worthington & VanCleve, 103 E. State St.
Wright & Son, 15 W. State Street.
D. F. Updike, 21 E. State Street.
E. White, 108 Spring Street.
R. R. Whitehead, 38 Prospect.

MIDDLESEX COUNTY.

COUNTY SEAT—NEW BRUNSWICK.

Geo. J. Litterst, sheriff; J. H. Congar, clerk; Leonard Furman, surrogate.

CRANBURY.

Abijah Applegate.
Jerry Murphy.

DUNELLEN.

Charles W. Johnson.
Eugene Runyan.

JAMESBURG.

William H. Courter.
F. H. Pownall.
John T. Rosell.

METUCHEN.

Augustine Campbell.
C. C. Campbell.

NEW BRUNSWICK.

C. L. Hardenberg.
L. Totten.
Robert G. Miller.
J. P. Hickman.
D. McLaury.
G. P. Cunningham.
J. B. Kirkpatrick.
M. O'Connor.
P. G. Polhemus.
B. Stevenson.
George C. Towle.
Harkins & Victory.
Lyons Bros.

WOODBRIDGE.

Albion R. Berry.
Coleman & Boynton, Main Street.

SOUTH AMBOY—Tobias Grace.

PERTH AMBOY.

Joseph E. Chapman, 80 Rector Street.
Compton & Fox, 43 Smith Street.
Adrain Lyon, 110 Smith Street.
Pierce & Watson, 63 Smith Street.
J. T. Watson & Son, 118 Smith Street.
Coleman & Boynton, 81 Smith Street.

MONMOUTH COUNTY.

COUNTY SEAT—FREEHOLD.

Houston Fields, sheriff; James McDermott, clerk; David S. Crater, surrogate.

ATLANTIC HIGHLANDS.

Thos. J. Emery (Notary & Ins.—see adv.).
R. S. Snyder (Ins.), First Ave., Main bl'k.
Wm. M. Foster & Co. (Ins.), P. O. Bldg.
Frank A. Morehouse.
Warren W. Bentley.

MANASQUAN.

John M. Allen (Insurance).
John W. Borden (Insurance).
J. A. Longstreet.

LONG BRANCH.

T. W. Cooper & Son (Ins.), near N. J. S. Depot.
M. Woolley & Son.
William Lane, opp. Central Depot.
George E. Poland, 124 Grand Avenue.
H. W. Green & Bro.
E. S. Green, West End.
R. H. Woodward & Co.
J. M. Emanuel, Bath Avenue.

FARMINGDALE.

George F. Brower.
James P. Allaire.

FREEHOLD.

George H. Bills.
John T. Rosell, Main Street.
W. B. & R. A. Ellis.
McDermott & Mount, Main Street.
Samuel A. Lockwood, South Street.
Chas. V. DuBois (Ins.), Main Street.

ASBURY PARK.

J. E. WORTMAN, 716 Mattison ave.

D. C. Covert, 715 Mattison Avenue.
F. A. Pawley, 728 Mattison Avenue.
T. F. Appleby, Main and Mattison.
Milan Ross (Ins.), 208 Main.
Charles H. Crawford, Bradley Beach.
W. W. McChesney, Bangs Ave., cor. Main.
Gifford & Parker.
W. H. Beegle.
Hetrick & Son.
James R. Royce.

OCEAN GROVE.

Geo. W. Evans (Sec. Ocean Grove Association).
D. C. Covert, Pilgrim Pathway.
W. H. Beegle, 48 Main Avenue.
William A. Cross.
D. D. Peak.

ALLENTOWN—Charles R. Hutchinson.

BELMAR.

Charles McDermott.
Charles O. Hudnut.
Neil H. Miller.

MATAWAN.

E. I. Brown.
B. F. S. Brown.

RED BANK.

E. S. Allaire.
T. Davis, Jr.
W. A. Durham.
Francis White.
T. F. White.
C. D. Warner.

SEABRIGHT.

D. B. Keeler, Jr. (also 9 Pine Street, New York). See adv., page 16.

Charles T. Lundy.
Ed. Pannaci.

KEYPORT.

David Warner.
B. B. Ogden.

SPRING LAKE BEACH.

William H. Potter.
Yard & Buchanan.

FAIR HAVEN.

William Curchin.
P. L. Wilber.

EATONTOWN—J. C. Edwards.

HIGHLANDS—M. Rowland.

AVON.

Robert C. Love.
C. D. Snyder.

MORRIS COUNTY.

COUNTY SEAT—MORRISTOWN.

Edgar L. Darling, sheriff; Daniel S. Voorhees, clerk; David Young, surrogate.

BOONTON.

E. J. Cahill.
Enoch Hammond.
Carter & Salmon. (N. Y. office, 922 Fulton Building.)
N. S. VanDuyne.

BUTLER—William Roome.

CHATHAM—E. H. Lum.

CHESTER—Philip C. Yawger.

DOVER.

L. C. Bierworth.
D. R. Hummer (Ins.), Blackwell Street.
Cyrus W. Carpenter, 78 Richards Avenue.
Jas. O. Cook, Lawrence n. Randolph Ave.
C. B. Gage, Blackwell near Sussex.
Harry C. Schwarz, Sussex Street.
Baker & Tippett, 12 West Blackwell St.
Smith & Jenkins, Blackwell Street.
J. J. Vreeland, Jr., Blackwell Street.
J. T. Eckart.

MADISON.

Alexander Eagles, Main and Central.
Fredk. W. Moller, Waverly Place.

FLANDERS—C. H. Howell (P. M. & J. P.).

MOUNT TABOR—J. H. Cox (P. M.).

ROCKAWAY.

C. W. Hopler.
B. K. & G. W. Stickle.

MORRISTOWN.

Benj. J. Crane, Trust Co. Building.
VanDyke & Wise (Ins.), Bank Street.
Theo. Ayres & Son, 5 South Street.
Andrew Bache, South Side Park.
Aug. W. Bell, Park Place and Bank.
Amadee Boisaubin, 5 South Street.
Stephen Breese, 4 Washington Street.
Benj. J. Crane, Park Place and Market.
J. Henry Johnson & Co.,17 Park Place.
Henry P. Phipps, Park Pl. and Market.
Charles Stillwell, Jr., 21 South Street.
Frank Turnbull, Park Place and Ann St.
VanDyke & Wise, Bank and Ann Streets.
James R. Voorhees, 5 South Street.
Collins B. Weir, 16 Washington Street.
Benj. Bros., Babbitt Building.
E. Swartout, Park Place and Market St.
Wild & Cory, 15 High Street.

OCEAN COUNTY.

COUNTY SEAT—TOMS RIVER.

Howard Jeffrey, sheriff; A. C. B. Havens, clerk; Joseph Grover, surrogate.

BARNEGAT—J. S. Storms.

CEDAR RUN—W. S. Cranmer (Ins.).

ISLAND HEIGHTS.

Howard D. Vansant.
Joseph Meredith.
John Simpson.
George Migrantz.
Stanwood Bros.

MANAHAWKIN—Luke A. Courtney.

TOMS RIVER.

George H. Holman (Insurance).
James G. Gowdy.
Ralph B. Gowdy.

WARETOWN—J. G. Howard (Ins.).

LAKEWOOD.

A. M. Bradshaw & Co.
Jasper Lynch.
E. A. Tickner.

POINT PLEASANT.

B. F. Coles.
T. C. Curtis.
A. O. S. Havens.

TUCKERTON.

S. P. Bartlett.
George W. Mathis.
William S. Steelman.
James E. Otis.

CHADWICK—Capt. W. P. Chadwick.

BERKLEY BEACH—John E. Roberts.

SEA SIDE PARK—Company's office in N. J. Trust Building, Camden.

PASSAIC COUNTY.

COUNTY SEAT—PATERSON.

Peter H. Hopper, sheriff; A. D. Winfield, clerk; Chas. M. King, surrogate.

BLOOOMINGDALE.

William Roome.
Ball Bros.

LITTLE FALLS—James Steel.

PASSAIC.

L. L. Grear.
Jno. Henion.
Frank Hughes.
J. V. Morrisee.
A. Allen King.
Roe Mercellius.
J. B. Clinton.

PATERSON.

T. W. GOULD, 120 Market st.

Henry H. Freeman, 176 Ellison Street.
Walter Freestone, 152 Market Street.
Franklin Holland, 571 Main Street.
Hudson & Co., 45 Hamilton Street.
John R. Hurley, 18 Hamilton Street.
E. Harvey Lambert, 121 Ellison Street.
Jno. F. Lee, Second National Bank Bldg.
Fredk. W. McCully, 121 Washington St.
William McDermott, 389 Main Street.
John E. Manson, 1st National Bank Bldg.
James A. Morrissee, Main and Ward Sts.
Jacob M. Oatman, 67 Broadway.
Eugene H. Olden, 1st Nat. Bank Bldg.
Charles Reynolds, 147 Ellison Street.
Robert H. Sherman, 109 Ellison Street.
Samuel S. Sherwood, 1 Park Avenue.
John G. Stead, Romaine Building.
Zebulon E. Townsend, 120 Market Street.
James Troy, Jr., Romaine Building.
G. W. Arentson, Park Ave., next to Baptist Church.
Lorenzo J. Banta, 37 West Street.
H. Frank Bell, 105 Market Street.
Wm. H. Berry, 1st National Bank Bldg.
Wm. H. Blauvelt, 2d National Bank Bldg.
James Blundell, 18 Hamilton Street.
R. W. Borden & Son, 90 Washington St.
George Brown, Romaine Building.
Robert D. Buckley, Main and Ward Sts.
James H. Cocker, 47 Van Houten Street.
Samuel W. Corwin, 119 Washington Street.
James Crooks, 337 Main Street.
Jacob D. Lazier, 64 N. Main Street.
William H. Dougherty, 293 Main Street.
F. W. Stewart, 266 Main Street.
William Douglas, 89 Benson Street.
Moses W. Drury, 104 Washington Street.
R. M. Ekings & Co., 202 Market Street.
Sidney Farrar, 26 West Street.
Edward VanHouten, Jr., 398 River Street.
George H. Worden, 195 Main Street.
Ephraim Babcock, 124 Market Street.
Tunis Koppenaal, 106 Broadway.
John W. Maseker, 15 Arch Street.
Augustus Bannigan, 57 Knickerbocker Av.
George Clair, 266 Main Street.
Thomas W. Corker, Jr., 366 Main Street.
Abram M. Decker, 151 Broadway.
James M. Denton, 109 Ellison Street.
Samuel Fredericks, Paterson National Bank Building.
Frank W. Furry, 135 Market Street.
Wesley Buckley, 296½ Main Street.
Henry J. Garrison, Market cor. Paterson Street.
Samuel Greenwood, 360 Main Street.
Benjamin Grunauer, 8 Hamburgh Avenue.
Paul Hackenburgh, 11 Hamilton Avenue.
John F. Holland, 571 Main Street.
G. W. I. Landan, 2d Nat. Bank Bldg.
Samuel H. Levison, 10 N. West Street.
James Moore, 53 Prince Street.
Thomas C. Nivin, 1st Nat. Bank Bldg.
Ackerman G. Oatman, 74 Broadway.
S. D. Rumsey, 119 Washington Street.
Dan Ryland, 146 Ellison Street.
L. VanLenten, 2d National Bank Bldg.
Peter VanWinkle, 2d National Bank Bldg.
Stephen A. Wall, 158 Market Street.
Peter L. Alberse, 266 Main Street.

SALEM COUNTY.

COUNTY SEAT—SALEM.

Benj. B. Westcott, sheriff; S. L. Richmond, clerk; Lorin P. Plummer, surrogate.

ELMER—Edwin Coombs (J. P.).

PENNSGROVE.

George H. Elkinton.
D. V. Summerill, Jr.
Joseph D. Whitaker.

WOODSTOWN.

M. D. Dickinson.
E. S. Fogg.
C. H. Richman (Insurance).

SALEM.

I. Oakford Acton.
William T. Hilliard.
Josiah Wistar.
B. F. Wood & Son.

SOMERSET COUNTY.

COUNTY SEAT—SOMERVILLE.

Selah Schoomaker, sheriff; Frank W. Somers, clerk; H. Newton Spencer, surrogate.

BOUND BROOK.

E. VanSyckel & Son (Insurance).
R. T. Brampton (Insurance).
G. A. VanDoren.
S. D. Drake Real Estate Co.

EAST MILLSTONE.

Elon Rogers.
Sanford Snyder.

SUSSEX COUNTY.

COUNTY SEAT—NEWTON.

Jos. C. Andress, sheriff; O. C. Simpson, clerk; Jacob M. Demarest, surrogate.

DECKERTOWN.

Howard Little.
W. S. Vanderhuff.
George T. Carpenter.

NEWTON.

Howard Little.
Charles M. Woodruff.

STANHOPE.

A. J. Drake.
F. Stackhouse.

FRANKLIN FURNACE.

Peter Cummins.
Martin W. Mabie.

STILLWATER—Obadiah VanHorn.

UNION COUNTY.

COUNTY SEAT—ELIZABETH.

William T. Kirk, sheriff; W. Howard, clerk; George T. Parrot, surrogate.

CRANFORD.

D. B. Lent.
E. C. Winckler.
A. B. Bigelow.
L. Bradley.
Ferguson & VanName.

LINDEN.

A. E. Collins.
H. W. Gesner & Co.
Alexander Corbett.

SPRINGFIELD—N. C. Cox.

SUMMIT.

Hicks Bros. (also 171 Broadway, N. Y.).
E. G. Potter.

ELIZABETH.

George W. Baker, 225 Broad Street.
Jno. Brown, 1177 E. Grand Street.
Robert E. Chetwood, 48 N. Broad Street.
J. William Crane, 229 Broad Street.
Amos Clark, 10 West Grand Street.
William A. Clark, 10 W. Grand Street.
Alexander S. Denman, 225 Broad Street.
John W. Fulton, 355 Elizabeth Avenue.
Rheinhard Gerke, 520 First Street.
F. A. Gabriel, 537 Elizabeth Avenue.
Martin Houlihan, 137 First Street.
Charles Jacobs, 704 Elizabeth Avenue.
Cyrus G. Laverty, 26 W. Grand Street.
J. J. Matthews & Co., 225 Broad Street.
A. Hamilton Morris, 1218 E. Grand Street.
A. D. Mulford & Co., 233 Broad.
Charles W. Noyes, 212 Morris Avenue.
O'Donnell & Bourdon, 154 First Street.
B. M. & S. R. Ogden, 203 Broad Street.
P. J. & W. H. Ryan, 124 Broad Street.
C. H. Trimble, 244 N. Broad Street.
Marsh H. Tucker, 131 Washington Ave.
Robert W. Welsh, 80 First Street.
Daniel Wolfkeil, 141 First Street.
Ed. P. Mohr, 72 Broad Street.

RAHWAY.

Howard B. Bunn, 89 Main Street.
Jerome B. Ebert, 172 Main Street.
Hewitt & Crowell, Exchange Building.
Andrew Jackson, 36 Bond Street.
Uel Freeman, Exchange Building.
J. T. Mead & Son, 26 Cherry Street.
Charles E. Reed, Main and Milton Sts.
N. Mooney & Son.

PLAINFIELD.

Elston M. French & Co., 163 North Ave.
Charles H. Lyman, 171 North Avenue.
Wm. A. Woodruff, cor Park. Ave. & Front.
William Davison, 929 South Avenue.
Charles H. Hand, 317 Watching Avenue.
George Kyte, 209 North Avenue.
John F. McIntyre, 171 North Avenue.
J. C. Pope & Co.,108 E. Front Street.
Armstrong Mulford, 169 North Avenue.
A. D. Thompson, North Avenue.
Edward C. Mullford, 69 North Avenue.
William D. Theckstun, 197 North Avenue.
Joseph T. Vail, 177 North Avenue.

WESTFIELD.

C. E. Pearsall & Co.
H. J. Holmes, Jr.
L. M. Whitaker.
J. E. Burtis.
E. Harbison.

WARREN COUNTY.

COUNTY SEAT—BELVIDERE.

Elijah J. Mackey, sheriff; C. E. Harris, clerk; George L. Shillinger, surrogate.

BELVIDERE.

T. W. Hilton.
David Bartron.

BLAIRSTOWN—R. D. Huff.

HACKETTSTOWN.

F. H. Bryan.
F. M. Cook, M.D.

PHILLIPSBURG.

James E. Smith, 662 S. Main Street.
J. L. Young, 118 Lewis Street.
A. S. Deichman, 16 Union Square.
John Greek, 400 Lewis Street.
J. M. R. Schimer, Pennsylvania Square.
O. D. McConnell, 100 Union Square.
C. J. Dull, Chambers Street.
John Bowers, Main Street.
Edward Piatt, Summit Avenue.
Elmer Rush, Main Street, Easton.
James Gillen, Bennett Street.
Oliver Vanbilliard, Chambers Street.
Samuel Burd, Lewis Street.

WASHINGTON.

D. V. Wyckoff.
David Bartron, adj. St. Cloud Hotel.

MT. HERMON—P. D. Ribble.

Answers to Some of the Questions

Most frequently asked by those Interested in Real Estate

1.

In New Jersey neither a Notary Public nor Justice of the Peace has the power to take acknowledgments.

2.

Every deed or mortgage is valid as between the parties thereto from the date of the execution and delivery thereof; but before it may be recorded or made a part of the public records, it must first be regularly acknowledged, in the form provided by law, by an officer empowered to take acknowledgments. It should be acknowledged and recorded at once; but the law allows fifteen days within which to record it before the grantee can lose anything by his neglect in this particular. If it is not recorded within the fifteen days, it will have no validity against a subsequent judgment creditor, bona fide purchaser or mortgagee (unless they be expressly notified thereof), whose debts, deeds or mortgages are made a matter of record prior to the date of the recording it. If it is not recorded within ten years from its date, it will have to be left on the public files.

3.

A mortgage is personal property.

4.

In New Jersey property may be sold under foreclosure in four months.

5.

In New Jersey the mortgage must be foreclosed before the holder can seek satisfaction out of the maker of the bond.

6.

In New Jersey, where a mortgage is delivered to secure a debt, the creditor receives such a title in the papers as will enable him to foreclose the mortgage if the debt is not paid.

7.

In New Jersey a chattel mortgage does not have to be re-recorded each year to keep it alive.

8.

A tenant in New Jersey may be ousted by suit at law in ten days.

9.

A will to be valid in New Jersey should be, (1) reduced to writing; (2) signed by the maker; (3) the maker must declare it to be his last will; (4) this declaration should be made in the presence of two witnesses; (5) these two witnesses should be present at the same time; (6) the witnesses should each sign their names as witnesses; (7) this should be done in the presence of the maker of the will; (8) the witnesses should sign in the presence of each other.

10.

A valid will can be revoked in but two ways: (1) destruction of it by the maker; (2) by the maker making a subsequent will.

11.

No certain form is necessary, but to avoid litigation, have a will written by some one who has good diction, and a knowledge of the law concerning such matters.

12.

A married woman may make a will.

13.

For an executor to have the power to convey land it must be so stated in the will.

14.

In New Jersey when a person dies without a will, the real estate descends according to the provision of the statute popularly known as the statute of "Descent."

15.

The personal property goes according to the provisions of what is popularly known as the statute of "Distribution."

16.

The right to administrate is a legal right, and belongs to the next of kin.

17.

The heirs-at-law and the next of kin are not always the same person.

18.

The compensation which executors, administrators, guardians or trustees receive for their services is regulated by statute,

and is as follows: On all sums that come into their hands, up to $1000, seven per centum; on the next $4000, or any part thereof, four per centum; on the next five thousand or any part thereof, three per centum; on the next forty thousand or any part thereof, two per centum. But if the amount exceeds $50,000, then the compensation is to be regulated by an order of the Court, which shall not allow more than five per centum on all sums which shall come into their hands.

19.

The money or property given by parent to a child to be deducted from what the child shall receive as the heir of the parent, is recognized in law, and is called "an advancement."

20.

If the parent die without making a will the advancement shall be deducted from the heir's share.

21.

If the parent makes a will before the advancement is made, the advancement shall be deducted from the heir's share.

22.

If the parent make a will after the advancement is made, and does not mention it in the will, the advancement is construed to have been intended as a gift, and the heir comes in for his full share with the rest.

23.

There are no days of grace in New Jersey.

24.

The endorser on a note may recover from any ahead of him whom he may select.

25.

In New Jersey a warrant of attorney to confess judgment, if in the body of the paper, is void, but the validity of the paper is in no other way affected thereby.

26.

The order of the priority of the lien of judgments is regulated by time when the execution thereon is handed to the Sheriff.

27.

If you have any building done by contract, reduce the contract to writing, make and keep a copy, and file the original in the office of the County Clerk.

28.

Mechanics and material men have but four months during which to lien the building.

29.

The married woman's act only enables a married woman to hold property; it has no other effect on her status.

30.

A mere delivery, as between themselves, will pass property from the wife to the husband or from the husband to the wife.

31.

Pay your taxes.

32.

The manner of enforcing payment and the limitation of the lien of taxes are strictly statutory.

33.

The body of the taxpayer may be taken to enforce the payment of personal taxes.

34.

Personal taxes are not a lien on the property.

35.

The time within which the lien of the taxes upon real estate must be enforced by a sale of the property depends upon the laws governing the municipality within which the real estate is located.

36.

For delinquent taxes in cities, boroughs and towns search in the office of the Receiver of Taxes.

37.

In Supreme Court search for judgments and attachments and decrees in chancery.

38.

In County Clerk's office search for judgments, liens, attachments, Sheriff's bonds, recognizances, and delinquent taxes on properties lying in townships. In those counties where there is no office of Register of Deeds, search also for deeds and mortgages.

39.

The fees for searching are regulated by law.

40.

No civil suit at law lays between a husband and a wife.

41.

Do not attempt to do that which should not be done.

42.

Make the acquaintance of some good lawyer, and consult him in all matters of doubt.

SAMUEL M. ROBERTS,
Of Counsel with the New Jersey Gazette.
106 Market Street, Camden, N. J.

ROBERT FISHER

....THE PIONEER

Real Estate Dealer

of OCEAN CITY.

Blocks for Investment and Improvement
Plots for Business
Ocean Fronts for Amusement
Baseball and Bicycle Grounds
Hotel and Cottage Sites

F. P. CANFIELD

Real Estate and Insurance Agent

608 Asbury Avenue, Ocean City, N. J.

Furnished Cottages for Summer Season from $75 to $400.

Choice Building Lots in any part of Ocean City at very attractive prices.
Now is the best time to secure good Building Lots.
Money to loan on mortgage.

Do you

wish to buy a lot for improvement or investment at bargain prices?

Do you wish to rent a furnished cottage for the Summer of 1899?

Do you wish to loan money on "gilt edge" first mortgage?

Do you wish to place your property in responsible hands for selling or renting?

Do you wish to insure your cottage in a first-class company?

If so, address

MASSEY & EDWARDS,

Real Estate and Insurance Brokers

OCEAN CITY, N. J.

WE DO A GENERAL REAL ESTATE BUSINESS

We buy, sell or exchange. We make a specialty of Ocean City property, for the reason that investors receive a better return for the money invested. Ocean City is not a paper city but a city with Electric Lights, City Water, Sewer and a Trolley Road running the whole length of its beach. Lots for sale from $200 up. You buy the lot and we can furnish the money to build the cottage.

For any information apply to

J. M. CHESTER & CO.,

OCEAN CITY, N. J.

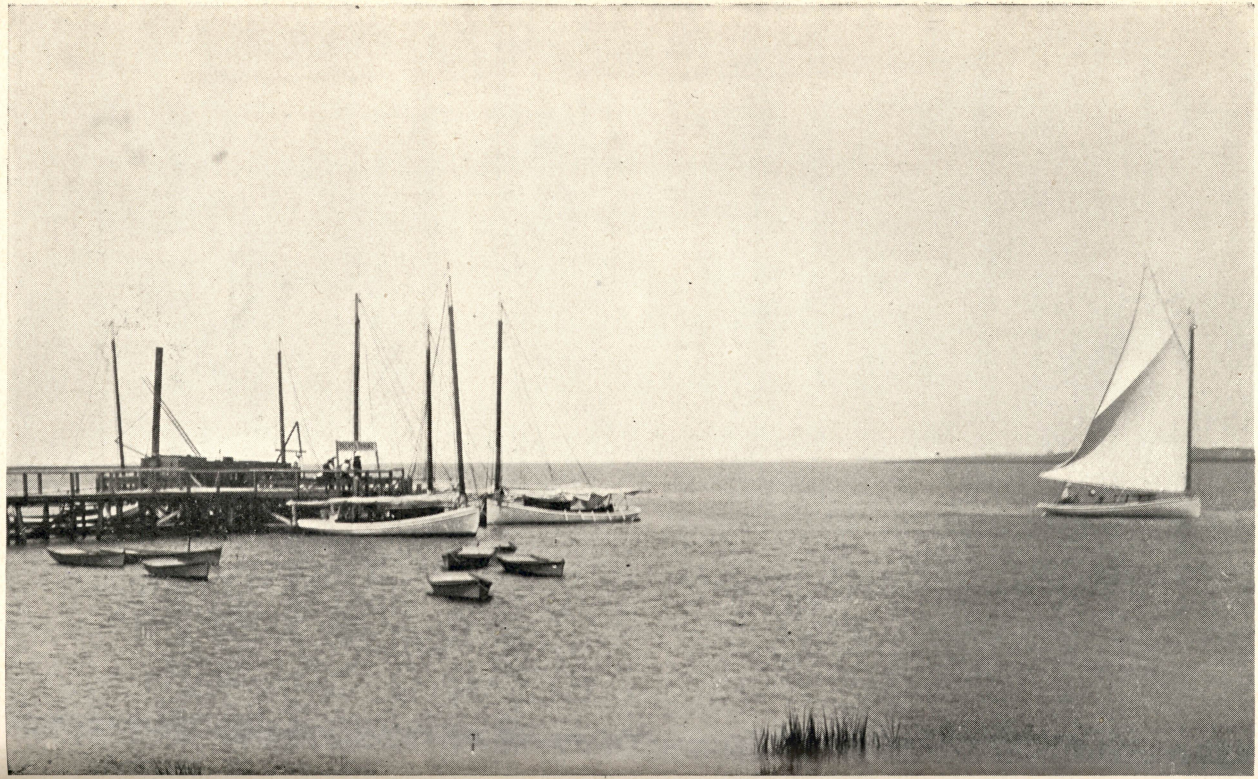

Yachting Scene, Ocean City, N. J.



CENTRAL TRUST CO.

View of Asbury Avenue, Looking North from Eighth

JOSEPH SUTTON & CO.

(ROOMS 5 and 6)

631 Chestnut St., Philadelphia.

Contractors and Engineers.

ELECTRIC RAILWAYS

Contractors for Complete Electric Railways. Re-construction of Electric Railways and Electric Lighting Plants.

GRADING, GRAVELING, RE-SURFACING.

GENERAL CONTRACTORS.

JOSEPH SUTTON,

Insurance and Real Estate Broker

Rooms 1 and 2, Bourse Building,

OCEAN CITY, N. J.

Conveyancing, Real Estate, Insurance, Mortgages,

....Collections....

MONEY TO LOAN ON MORTGAGES. ESTATES MANAGED AND SETTLED. LEGAL PAPERS KEPT FREE OF CHARGE. RENTS COLLECTED. FIRE AND TITLE INSURANCE EFFECTED. DESIRABLE INVESTMENTS ALWAYS ON HAND .....

Philadelphia Office, Rooms 5 and 6, 631 Chestnut St.

DANIEL V. SUMMERILL, JR.,

Attorney-at-Law and Master in Chancery.

NOTARY PUBLIC. COLLECTIONS A SPECIALTY.....

S. E. COR. MARKET AND THIRD STS., CAMDEN, N. J.

West Jersey Title and Guaranty Co.'s Building.

Attention, Lawyers • • • •

WE would like the privilege of bidding on your Paper Books, and will cheerfully give estimates on request. On books of 300 or more pages we quote special rates. We can furnish proof of that number of pages at one time, thus enabling those who desire to read their proof to attend to the matter at one reading. We have done books of over 1000 pages. Write for estimates. Long Distance 'Phone, 416.

A. C. GRAW, 131 Federal Street, CAMDEN, N. J.



J. S. RUSH,

Real Estate Broker

and CONVEYANCER,

931 and 933 Asbury Ave., Ocean City, N. J.

BARGAINS IN LOTS.

SELECTED LIST OF

Five Hundred Real Estate Dealers

IN PHILADELPHIA

Sheriff Philadelphia County, ALEXANDER CROW, Jr.; Recorder of Deeds, JOHN VIRDIN

S. C. Adams, 1330 Arch Street.
F. J. Aires, 1938 N. Eighth Street.
Jno. E. Allen, 423 S. Sixteenth Street.
Geo. Alrich's Sons, 1952 N. Front Street.
Wm. Anderson & Co., 609 Walnut Street.
George Apel, 935 N. Thirteenth Street.
A. S. Arnold, 828 Witherspoon Building.
Philip P. Baker, 435 Drexel Building.
James W. Baird, 731 S. Third Street.
A. J. & L. J. Bamberger, 606 Chestnut St.
Jno. F. Basford, 5308 Haverford Avenue.
Bauer & Snyder, 1233 Girard Avenue.
Ellwood Becker, 352 S. Fourth Street.
W. W. Bell, 914 S. Broad Street.
Wm. D. Bennage, 1002 Diamond Street.
P. H. Bentz, 138 N. Twelfth Street.
G. H. Berkheiser, 19th c. Susquehanna Av.
C. M. Betts, 619 Walnut Street.
James H. Beverlin, 1604 S. Broad Street.
E. Y. Birch, 2413 N. Fifth Street.
Fredk. Blackburn, 620 Arch Street.
Daniel, Blair, 128 S. Twentieth Street.
D. M. Bond, 1126 Stephen Girard Building.
G. F. Borie, 3152 Frankford Avenue.
Joseph Boston, 1211 Shedwick Street.
Thomas Bowes, 1521 Green Street.
Wm. F. Boyd, 519 Susquehanna Avenue.
C. J. Bradley, 1927 Brown Street.
H. St. John Brady, 20 S. Broad Street.
M. D. Brick, 2861 N. Eighth Street.
Robert Briggs, 12th c. Passyunk Ave.
C. J. Brinton, Jr., 58 N. Fourth Street.
H. C. Brolasky, 400 Locust Street.
L. T. Brooke & Son, 18 S. Broad Street.
F. M. Brower, 2313 E. Cumberland Street.
F. B. Brown, 1213 Belmont Avenue.
F. L. Brown, 18 S. Broad Street.
H. J. Brown, 2457 Park Avenue.
R. A. Brown, 2118 Fitzwater Street.
Thomas Brown, 1908 E. Somerset Street.
Bruce & Stafford, 1235 Arch Street.
Robert Buchanan, 2341 N. 22d Street.
Jno. L. Burk, 130 South Sixth Street.
C. F. Byrne, 1800 Diamond Street.
D. R. Cairns, 1700 N. Twentieth Street.
J. J. Campbell, 9 E. Chelten Ave. (Gmtn.).
E. S. Carlin, 20 N. Seventh Street.
Wm. J. Carroll, 1444 S. Thirteenth Street.
R. F. Carson, 507 York Street.
Catanach & Gaunt, 5211 Woodland Avenue.
Wm. Charlton, Jr., 2700 Girard Avenue.
Eldridge Claiborne. 1520 S. Sixth Street.
James E. Clark, 2219 S. Third Street.
Wm. T. Clark, 1112 Susquehanna Avenue.
L. P. Clegg, 2231 N. Fifth Street.
Close & Chubb, 1301 S. Fifth Street.
Morris Coates, 1421 N. 25th Street.
A. R. Colhoun, 4010 Market Street.
E. A. Collier, 6050 Naudain Street.
M. J. Collins, 420 Cumberland Street.
E. A. Conkle, 869 N. Twenty-fourth Street.
Emerson Conrad, 53 N. Tenth Street.
T. F. Corson, 1212 Montgomery Avenue.
T. J. Costello, 1008 Passyunk Avenue.
S. B. Coughlin, 207 S. Fifth Street.
C. P. Coward & Co., 2003 Jefferson Street.
Wm. L. Craven's Sons, 1546 N. Seventh St.
John Crawford, 2024 S. Sixteenth Street.
C. W. Croasdill, 731 S. 22d Street.
J. C. Cromley. 920 Filbert Street.
Knowles Croskey, 1218 Betz Building.
Culbertson & Jones, 1707 Venango Street.
H. L. Cunningham, 1227 S. Fifteenth St.
H. K. Curtin, 1011 Chestnut Street.
F. C. Dade, Jr., 509 Betz Building.
A. F. Daix & Son, 2211 Columbia Avenue.
M. F. Dallett, 46 N. Twelfth Street.
B. F. Dare, 207 S. Sixth Street.
Louis Davis, 806 Walnut Street.
H. L. Davisson, 1011 Chestnut Street.
H. N. Day, 1902 Green Street.
Samuel Dean & Co., 2318 N. Second Street.
A. M. DeHaven, 3507 Market Street.
L. S. Deitz, 202 Temple Building.
Albert DePrefontaine, 3440 N. 20th St.
Wm. J. Dickson, 1732 S. Fifteenth Street.
E. P. Day, 14 S. Broad Street.
Wm. J. Divine, 1514 N. Fifty-fifth Street.
P. H. Doerle, 807 S. Third Street.
Donnelly & Sness, 9th c. Germantown Av.
C. H. Dougherty, 11 N. Juniper Street.
M. A. Duffy, 1317 N. Tenth Street.
W. W. Dunlap, 858 N. Twelfth Street.
James H. Dwyer, 1620 N. Tenth Street.
James H. Eckersley, 27 N. Juniper Street.
W. R. Elder, 2847 Ridge Avenue.
Joseph F. Emery, 1119 N. 41st Street.
James C. Enburg, 3301½ Ridge Avenue.
A. T. Erhart, 742 Master Street.
D. Z. Evans, Jr., 909 Walnut Street.
Everham & Shields, 2503 Ridge Avenue.
Elias Fagley, 2735 Diamond Street.
Fredk. Fagley, 1619 N. Nineteenth Street.
Lawrence Farrell, 710 S. Twentieth Street.
Wm. J. Fell, 623 Phila. Bourse.
I. F. Felton, 2134 N. Sixteenth Street.
Felty & Crippen, 2237 Tulip Street.
W. B. Fetterman, 524 Walnut Street.
P. J. Field, 747 S. Second Street.
Benj. Finberg, 941 S. Fourth Street.
Jno. A. Finn, 2330 N. Fifth Street.
John Fitzpatrick, 2711 E. Lehigh Avenue.
Flen & Co., 1025 Arch Street.
F. A. Flood & Son, 2118 Diamond Street.

Flood & Esling, Broad c. Venango St.
Jno. J. Foran, 4416 Cresson St. (Myk.).
Jno. G. Ford, 209 S. Sixth Street.
Isaac Forsythe, 202 Walnut Place.
Harry Foster, 3232 Woodstock Street.
T. B. Foulkrod, 4602 Frankford Avenue.
DeGrasse Fox, 201 S. Eleventh Street.
F. S. Fox, 1308 S. Sixteenth Street.
G. P. Fox, 2534 Girard Avenue.
H. M. Fox, 1309 S. Twentieth Street.
S. T. Fox & Co., 9th c. Callowhill Street.
Frank & Son, 242 Catharine Street.
G. C. Fuller, 14 S. Broad Street.
H. A. Fulmer, 931 Chestnut Street.
H. F. Fuss, 14 S. Broad Street.
R. S. Galbraith, 1205 S. Eighteenth Street.
Jno. L. Galloway, 1038 S. Eleventh Street.
S. E. Gardiner, 1101 S. Seventh Street.
F. B. Garsed, 36 S. Third Street.
W. L. Gaulbert, 764 S. Broad Street.
S. M. Gayley, 1909 Pine Street.
William J. Geggis, 512 Walnut Street.
J. O. Genther, 2439 N. Second Street.
F. J. Gilbert, 415 Drexel Building.
J. L. Gillespie, 1138 S. 22d Street.
T. L. Gillespie, 22 N. Seventh Street.
George G. Given, 913 Walnut Street.
Jas. E. Gleason, 2951 Frankford Avenue.
Wm. G. Glenn, 1505 Columbia Avenue.
William Godfrey, 1148 S. Fifteenth Street.
G. E. Goldbeck, 1002 Belmont Avenue.
H. A. Gourley, 1028 Dauphin Street.
Edmund Greasley, 3237 N. Twelfth Street.
H. A. Greenan, 1300 Passyunk Avenue.
Groenler & Brophy, 1008 Land Title Bldg.
William G. Greer, 625 Spruce Street.
Joseph F. Griffin, 3057 N. Ninth Street.
William Guenther, 40 Mercy Street.
J. M. Gummey & Sons, 733 Walnut Street.
J. J. Hagan, 912 Christian Street.
Haig Bros., 1269 S. Twenty-first Street.
J. W. Haines, 4942 Germantown Avenue.
C. F. Hall, 3944 Lancaster Avenue.
H. D. Halloway, 502 Lippincott Building.
G. A. Hallowell, 4510 Frankford Avenue.
H. T. Hammell, 1924 Columbia Avenue.
G. W. Hancock, 601 N. Fortieth Street.
S. M. Harmer, 3309 Sydenham Street.
W. J. Harry, 1514 N. Fifty-fourth Street.
F. A. Hartranft, 4348 Germantown Ave.
J. C. Harvey, 209 Cuthbert Street.
Hasseln & Co., 1025 Arch Street.
E. J. Hayes, 1215 Filbert Street.
William G. Heaney, 216½ Walnut Street.
C. B. Helfrich, 1001 Chestnut Street.
J. B. Henkels, 708 Fidelity Building.
I. F. Henry, 516 Green Street.
Jacob Hess, 972½ N. Randolph Street.
G. A. Hildebrand, 623 Walnut Street.
William G. Hill, 806 Walnut Street.
Herman Hillary, 1517 N. 17th Street.
E. P. Hipple, Broad c. Columbia Avenue.
G. Hoffman, 317 Heed Building.
Jno. L. Hogan, 838 N. 27th Street.
H. D. Holloway, 502 Lippincott Building.
James R. Hope, 3052 Germantown Avenue.
George L. Horn, 1345 Arch Street.
L. T. Hubbs, 3325 Cumberland Street.
V. J. Humbrecht, 431 Walnut Street.
Jno. C. Hunterson, 311 Wharton Street.
C. C. W. Idler, 2409 E. Norris Street.
C. F. Irvin & Son, 19th c. Girard Avenue.
R. T. Irvin, 1609 Frankford Avenue.
J. T. Jackson & Co., 711 Walnut Street.
F. B. Jaquett, 735 Walnut Street.
F. T. Jennings, 1727 Venango Street.
F. P. Johnson, 734 Passyunk Avenue.
Emile Jombe, 103 N. Second Street.
N. L. Jones, 4402 Cresson Street (Myk.).
J. B. Joslin & Co., 8436 Germantown Ave.
Wm. C. Kean, Jr., 605 Betz Building.
O. S. Keely, 4370 Main Street (Myk.).
George W. Kelley, 121 S. Seventh Street.
F. P. Kennedy, 1001 Chestnut Street.
Jos. W. Kennedy, 7056 Germantown Ave.
Isaac Kershaw, 114 N. Thirteenth Street.
N. B. Keyser & Co., 6th c. Diamond St.
A. Kilpatrick & Son, 1847 S. 17th Street.
Grant Kirby, 2420 N. Second Street.
Kline & Stoltz, 637 N. Seventh Street.
M. L. Kohler, 1011 Chestnut Street.
C. B. Koons, 2041 Franklin Street.
C. T. Kratz, 1836 N. Sixth Street.
L. Krauss, 20 N. Seventh Street.
William Kroul, 2219 S. Third Street.
William Kurtz, 4622 Ridge Avenue.
M. Lafferty & Son, 2128 Callowhill Street.
M. J. Lally, 1916 Susquehanna Avenue.
Wm. H. Lamon, 2039 N. Front Street.
Lansdowne Real Est. Co., 1300 Stiles St.
N. S. Large, 5602 Baynton Street (Gmtn.).
William A. Leavitt, 1215 Filbert Street.
William D. Lelar, 731 South Third Street.
H. B. Leskie, 1230 Arch Street.
S. W. Levis, 731 Walnut Street.
G. V. Lewis, 907 Provident Building.
Albert List, 1445 S. Fifth Street.
John Lloyd, 1429 Chestnut Street.
George Lodge, 1200 S. Third Street.
E. J. Logue, Jr., 7 S. Fifteenth Street.
Jas. H. Loomis, 512 Terminal Building.
C. C. Love, 1523 Chestnut Street.
T. P. Lowry, 4916 Baltimore Avenue.
T. E. Ludlam, 314 Phila. Bourse.
H. R. Lukens, 4346 Main Street (Myk.).
Joseph Lutz, 2600 Kensington Avenue.
A. T. Lynch, 631 Walnut Street.
James C. Lynn, 615 Walnut Street.
Daniel McBride, 130 Rector Street (Myk.).
James McCabe, 2044 Frankford Avenue.
J. B. McCafferty, 5721 Germantown Ave.
W. A. McCaffrey, 1711 N. Fourth Street.
F. H. McCann, 3811 Lancaster Avenue.
Jno. McCloskey & Son, 2061 E. Susquehanna Avenue.
Thomas McCosker, 2651 N. Twelfth Street.
Jno. J. McCrea, 46 N. Twelfth Street.
C. P. McCurdy, 506 Franklin Building.
S. McDowell & Son, 707 S. Broad Street.
Thos. McFarland, 1700 S. 18th Street.
Wm. W. McGeorge, 252 Bullitt Building.
Wm. McIntyre, 4080½ Lancaster Avenue.
I. D. McKee, 421 Chestnut Street.
John McKee, 2558 N. Front Street.
D. P. McKenna, 1528 Morris Street.
Joseph McKinney, 807 S. Twentieth Street.
M. F. McLaughlin, 5512 Vine Street.
W. F. McMonagle, 2970 Richmond Street.
H. H. McNeile, 1944 Passyunk Avenue.
Jno. F. Mackie, 251 S. Eighth Street
J. A. Maguire, 1345 Arch Street.
M. J. Major, 2530 Girard Avenue.
C. W. Marshall, 2141 N. VanPelt Street.

James M. Martin, 509 Pine Street.
S. A. Martin, 909 Walnut Street.
T. J. Martin, Jr., & Bro., 714 Walnut St.
G. O. Massey & Co., 5160 Lancaster Ave.
A. L. Matchett, 1407 S. Broad Street.
Paul Matlack, 1420 Chestnut Street.
Jno. T. Matthews, 2516 Montgomery Ave.
Jno. J. Maxwell, 60th c. Woodland Ave.
E. B. Mears, 132 S. Fifteenth Street.
H. A. Meyer, 2205 Catharine Street.
A. E. Miller, 4040 Market Street.
C. W. Miller, 511 N. Third Street.
D. J. Miller, 2201 Germantown Avenue.
Miller & VanLeer, 50th c. Baltimore Ave.
T. Minnick & Son, 1947 Ridge Avenue.
Allen Mitchell, 1336 Oxford Street.
E. M. Moll, 309 E. Girard Avenue.
Edwin Montgomery, 3315 Haverford Ave.
C. W. Moody & Co., 4158 Lancaster Ave.
J. H. Moore, 1414 S. Penn Square.
Joseph J. Morely, 2729 N. Front Street.
A. L. Mulhern & Co., 4219 Lancaster Ave.
E. A. Munce, 729 N. Twenty-sixth Street.
A. G. Murphy, 1535 Christian Street.
Wm. H. Murphy, 512 N. Tenth Street.
P. E. Murtha, 2827 Wharton Street.
James Myers, 8th c. Germantown Ave.
Nagel & Snyder, 1207 Girard Avenue.
T. F. Nealis, 1114 Carpenter Street.
A. M. Neill, 2255 N. Broad Street.
C. W. Nichols, 1251 Point Breeze Avenue.
Jno. G. Norris, 3134 Gordon Street.
George E. Oberer, 1001 Chestnut Street.
M. E. O'Brien, 3505 Wharton Street.
Daniel O'Connell, 5845 Germantown Ave.
R. W. O'Donnell, 5013 Wayne Ave. (Gmtn.)
Benj. Oliphant, 1336 Spring Garden Street.
J. F. Otterstetter, 4452 Germantown Ave.
Wm. F. Paddock, 4169 Lancaster Avenue.
C. E. Pancoast, 1907 Callowhill Street.
G. L. Parker, 1735 Fairmount Avenue.
Jno. W. Parrott, 1221 Arch Street.
J. A. Patterson & Co., 14 S. Broad Street.
E. W. Patton & Co., 404 Betz Building.
Louis Paul, 2248 N. Twenty-ninth Street.
Davis Pearson, 205 S. Sixth Street.
Wilson Peirson, 1025 Arch Street.
Penn Real Estate Co., 227 S. Ninth Street.
George Pennock, 1514 Chestnut Street.
C. P. Peters, 44 N. Fifth Street.
J. F. Pettit, 3963 Lancaster Avenue.
Phila. Real Estate Co., 134 S. Ninth St.
A. B. Pierce, 1340 S. Sixth Street.
E. W. Porter, 14 S. Broad Street.
G. E. Potts, 2514 Frankford Avenue.
Wm. Powers, 44th c. Lancaster Ave.
Preston & Co., 450 N. Third Street.
L. A. Prevost, 2329 Gratz Street.
L. F. Purcell, 1034 Pine Street.
Barney Quinto, 1013 S. Third Street.
Edward Rafferty, 3149 Kensington Avenue.
Joseph Rapp, 2520 N. 11th Street.
Raspin & Co., 913 Walnut Street.
T. A. Redding & Son, 303 S. Seventh St.
R. S. Reed, 33d c. Chestnut Street.
C. L. Reeves, 5042 Baltimore Avenue.
H. W. Reynolds, 1534 Dauphin Street.
W. S. L. Rhoads, 8th & Susquehanna Ave.
William H. Rice, 1957 N. Eleventh Street.
G. R. Richardson, 1221 Arch Street.
Riggs & Sullivan, 3961 Haverford Ave.
W. H. Riker, 2004 N. Twenty-fifth Street.
Wm. H. Rinker, 2108 N. Eighth Street.
J. W. Ritter & Co., 1302 Filbert Street.
Jno. E. Roberts, 1339 Arch Street.
A. K. Robinson, 1821 N. 13th Street.
J. C. Robinson, 745 N. Nineteenth Street.
J. P. Rodgers, 2137 Wharton Street.
Wm. H. Roop, 6544 Germantown Avenue.
Wm. H. Rose, 1907 Allegheny Avenue.
C. C. Ruff, 1902 Girard Avenue.
A. F. Russell, 1433 Wolf Street.
James Sadler, 657 N. Thirteenth Street.
Samuel Sager, 2721 N. Eleventh Street.
C. J. Schaefer, 9 N. Thirteenth Street.
P. H. Schaeffer, 1309 Columbia Avenue.
Harry Schalcher, 415 N. Fourth Street.
E. F. Schively, 1001 Chestnut Street.
Schriver & Lake, 311 N. Ninth Street.
D. R. V. Scott & Co., 5607 Vine Street.
Walter Scott, 1506 Montgomery Avenue.
Seely & Rapson, 51 N. Sixth Street.
C. C. Sellers, 434 N. Thirty-third Street.
J. C. Sheahan, 502 S. Ninth Street.
Sheetz & Cobb, 2428 Kensington Avenue.
G. W. Sherman, 5200 Warren Street.
Wm. S. P. Shields, 1430 S. Penn Square.
S. S. Sibbs, 233 N. Tenth Street.
J. F. Sickel, 621 Adams Street (Gmtn.).
F. P. Simon, 3117 Frankford Avenue.
Simon & Kahn, 603 Chestnut Street.
S. C. Simpkins, 2131 N. Seventh Street.
L. P. Simpson & Son, 1300 S. 19th Street.
Henry Sinnamon, 2316 Frankford Avenue.
Wm. J. Skeen, 211 S. Sixth Street.
A. L. Skelly, 621 N. Thirty-fifth St.
H. F. Smart, 2408 S. Chadwick Street.
T. W. Smaltz, American c. Cambria St.
S. L. Smedley, 904 Stephen Girard Bldg.
A. H. Smith, 802 Land Title Building.
J. C. Smith, 2132 Market Street.
M. H. Smith, 1001 Chestnut Street.
P. H. Smith, 2144 S. Fifteenth Street.
S. E. Smith, 1011 Chestnut Street.
W. R. Smith, 3265 Chestnut Street.
W. H. H. Smith & Co., 612 Lippincott Bldg.
J. C. Sneden, 1705 S. Thirteenth Street.
P. A. Snellbaker, 2318 Columbia Avenue.
Snowden & Co., 1901 Fairmount Avenue.
B. W. Snyder, 8028 Frankford Avenue.
C. W. Snyder, 202 Odd Fellows' Temple.
E. L. Snyder, 1931 N. Fifth Street.
Henry Snyder, 2315 E. York Street.
R. C. Snyder, 1328 Chestnut Street.
D. A. Somers & Son, 1546 S. 18th Street.
Edward Sonneborn, 2045 E. Dauphin St.
C. K. Sorber, 4179 Ridge Avenue.
J. W. Souder, 207 S. Fifth Street.
H. L. Sparklin, 2513 Oakdale.
H. T. Staake, 1751 S. Sixteenth Street.
S. T. Stackhouse, York Road near Cheltenham Avenue.
J. B. Stark, 2237 N. Eighteenth Street.
J. F. Staunton, 2013 N. Camac Street.
Wilson Stearley, 4618 Frankford Avenue.
Stearne & Son, 4431 Frankford Avenue.
Thomas Steele, 835 N. Twelfth Street.
W. E. Steelman, 18 S. Fortieth Street.
Ernest Stephan, 3032 N. Fifth Street.
N. H. Stevens & Bro., 114 N. Eleventh St.
T. H. Stevens & Co., 132 S. Sixth Street.
E. K. Stevenson, 204 S. Fifth Street.
F. R. Stevenson, 415 Stephen Girard Bldg.
J. L. Stevenson, Ridge Ave. c. Diamond.
D. L. Stewart, 104 Apsley Street (Gmtn.).
J. M. Stewart, 1202 Filbert Street.

PHILADELPHIA LIST

Jno. B. Stewart, 1836 Germantown Avenue.
Wm. W. Still, 1607 Bainbridge Street.
Jno. A. Stoddart, 900 Chestnut Street.
Ellis Stokes, 1345 Arch Street.
T. C. Stokes, 1341 Poplar Street.
Stokes & Co., 1345 Arch Street.
Wm. J. Suplee, 3417 Market Street.
Fredk. Sylvester, 203 S. Sixth Street.
F. G. Taite, 406 Franklin Building.
L. A. Taulane, 815 S. Second Street.
Andrew Taylor, 417 Pine Street.
C. S. Tayler, 734 Drexel Building.
C. E. Taylor & Co., 1134 N. Fortieth St.
Enoch Taylor, 328 Chestnut Street.
Jos. A. Taylor, 2037 E. Huntingdon St.
Richard Taylor, Baltimore Avenue, c. 50th.
Wm. M. Taylor, 112 S. Fortieth Street.
Taylor & Son, 30 S. Fortieth Street.
B. F. Teller & Bro., 606 Chestnut Street.
Jas. A. Templeton, 432 Dickinson Street.
C. F. Thacher, 2156 N. Nineteenth Street.
H. E. Thole, 723 Walnut Street.
Robert Thomas, 6109 Germantown Avenue.
R. D. Thompson, 618 S. Eleventh Street.
Thompson & Milligan, 1327 S. 49th Street.
I. H. Tillyer, 305 Lippincott Building.
E. T. Tobin, 906 Walnut Street.
James Tobin, 2059 E. Somerset Street.
E. J. Toole, 1741 Christian Street.
M. H. Troth, 1343 S. Sixth Street.
Trought & Boyle, 1411 Ritner Street.
Jno. F. Turner, 1202 Filbert Street.
F. J. Tygh, 610 Jefferson Street.
A. J. Tyson, 2126 Germantown Avenue.
Union Real Estate Co., Susquehanna Ave. c. VanPelt Street.
F. C. VanBlunk, 1800 Montgomery Ave.
Wm. H. Vandegrift, 1521 Lehigh Avenue.
Fredk. VanGunten, 1135 Girard Avenue.
H. E. VanLeer, 827 N. Eighth Street.
Jno. L. VanTine, 650 E. Allegheny Ave.
P. M. VanZandt, 1328 Chestnut Street.
F. Verdier & Co., 1223 Betz Building.
H. E. Vincent, 1735 Columbia Avenue.
C. H. Wagner, 5023 Market Street.
G. C. Wagner, 25 N. Juniper Street.
Wm. Wagner, Jr., 2519 N. Fifth Street.
Wagner & Steward, 3511 Germantown Ave.
Jno. J. Wall, 2430 N. Sixth Street.
Nelson Walsh, 2709 N. Second Street.
H. J. Walter, 1033 Chestnut Street.
J. P. Walter, 932 N. Sartain Street.
S. D. Walton & Bro., Franklin c. Green.
C. C. Warwick, 112 S. Fourth Street.
A. M. Weaver, 2010 Vine Street.
David Weaver, 1336 Parrish Street.
D. F. Weaver, 2336 N. Nineteenth Street.
Harry Weekey, 1001 Chestnut Street.
Wm. B. Weir, 38 S. Fortieth Street.
C. T. Welbank, 1800 Montgomery Avenue.
Wendell & Smith, 14 S. Broad Street.
G. H. Wentz, 723 Witherspoon Building.
Thomas West, 1249 Shackamaxon Street.
J. L. Weyant & Son, 532 W. Dauphin St.
A. C. Wheller, 1508 S. Fifth Street
James Wiley, 2649 Kensington Avenue.
John Wilkinson, 401 Drexel Building.
A. H. Williams, 2957 Richmond Street.
F. D. Williams, 1634 Susquehanna Avenue.
C. C. Willis, 1011 Chestnut Street.
Jno. G. Willits, 44 N. Fourth Street.
Dillwyn Wistar, 826 Drexel Building.
S. C. Wolf, 420 Walnut Street.
H. C. Wolff, 2920 N. Third Street.
J. A. Wood & Co., 727 Walnut Street.
E. D. Woodruff, 907 Walnut Street.
T. P. Worrall, 1001 Chestnut Street.
H. B. Worrell, 555 N. 17th Street.
Wm. J. Wray, 122 S. Seventh Street.
O. L. Wunder, 27 N. Juniper Street.
Charles Yard, 659 N. Twelfth Street.
Wm. S. Yardley, 1334 Girard Avenue.
H. R. Yeager, 38 S. Nineteenth Street.
William Yeager, 233 N. Tenth Street.
J. B. Young, 915 Walnut Street.
F. S. Zane, 46 N. Tenth Street.

Kick it out!

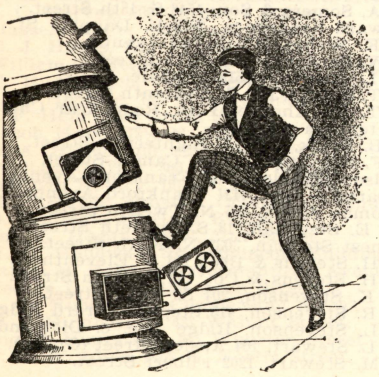

If your furnace is unsatisfactory "why worry?" Have one put in that is guaranteed to give satisfaction. The

ACTIVE FORTUNE and SPECIALTY FURNACES

Give GREAT HEAT and require LESS FUEL

than any other makes. They burn Pea Coal, also other kinds of coal, and all its gases, and are the most economical for the housekeeper. There are thousands in use in Philadelphia homes. They are sold by dealers generally, and may be seen in operation at the

BUILDERS' EXCHANGE, 18 S. Seventh St.

Send your name to the makers

THOMAS, ROBERTS, STEVENSON CO., Philadelphia

For Illustrated Booklet.

SELECTED LIST OF

Five Hundred Real Estate Dealers

IN NEW YORK CITY

Pasquale Acconcia, 277 Broadway.
B. H. Adams, 1402 Broadway.
John Addison, 65 Mangin Street.
Daniel Ahearn, 128 E. 27th Street.
Jacob Ahrens, 75 E. 116th Street.
David Allan, 184 E. 119th Street.
Ames & Co., 109 W. 34th Street.
H. J. Anderson, 27 Williams Street.
Wm. S. Anderson Co., 24 E. 42d Street.
H. H. B. Angell, 349 Fourth Avenue.
Henry Apman, 17 E. 133d Street.
Appleby & Wood, 123 Liberty Street.
T. E. Arnold, 108 Fulton Street.
John S. Ascough, 937 Amsterdam Ave.
Solomon Auerbach, 202 E. 15th Street.
W. W. Babcock, 442 Columbus Avenue.
J. G. Badinelli, Garden c. Crotona Ave.
James Bailey, 1489 Broadway.
J. M. Baldwin, 132 Nassau Street.
J. S. Barclay, 41 Liberty Street.
Fredk. Barenborg, 405 E. 84th Street.
S. T. Barnes, E. 161st St. n. Park Ave.
A. F. Barro & Co., 32 Park Place.
J. J. Barry & Co., 3436 Third Avenue.
S. C. Baum & Co., 422 E. 120th Street.
T. J. Baxter, 2018 Seventh Avenue.
C. M. Beam, 503 Fifth Avenue.
Beirne & Halpin, 667 Ninth Avenue.
George Bell, 800 Boulevard.
O. G. Bennet, 150 Broadway.
Everett Bergen, 363 Lenox Avenue.
M. C. Berlepsch, 2 W. 14th Street.
A. A. Berman, 3307 Third Avenue.
Berrien & Halsey, 88 Washington Place.
G. E. Beyer, 281 Sixth Avenue.
Joseph Bierhoff, 337 Lenox Avenue.
Bingaman & Snider, 1133 Broadway.
Jno. J. Birmingham, 286 Ninth Avenue.
Jacob Bissinger, 185 E. 108th Street.
Philip Blass, 3204 Third Avenue.
Robert Bliss, 120 Broadway.
J. J. Bogert, 263 Bleecker Street.
F. A. Booth, 22 E. 16th Street.
Borgstede & Klenke, 207 E. 54th Street.
Fredk. Boss, 1011 Tremont Avenue.
Wm. E. Bourne, 32 Park Place.
G. A. Bowman, 144 W. 42d Street.
J. F. Bragg, 218 Eighth Avenue.
John Branigan, 241 W. 53d Street.
A. E. Briggs, 707 Tremont Avenue.
J. A. Briggs, 4260 Third Avenue.
Brown & Brown, 41 Union Square W.
Wm. E. Brooker, 778 Tremont Avenue.
C. S. Brown, 59 Liberty Street.
J. R. Brown & Co., 59 W. 33d Street.
S. M. Brown, 38 W. 125th Street.
B. C. Browning, 27 Thames Street.
A. C. Bruggermann, 175 E. 74th Street.
Oliver Bryan, 2143 Seventh Avenue.
James Buchanan, 25 Third Avenue.
Budd & Romain, 503 Fifth Avenue.
C. Buermann & Co., 509 Grand Street.
William Buhler, 157 W. 23d Street.
C. A. Bunner, E. 138th St. c. Mott Ave.
M. A. Burdett, 89 Barrow Street.
W. A. Burke, 11½ Morris Street.
Burnham & VanVliet, 16 Eighth Avenue.
Wm. B. Byram, 132 Nassau Street.
James Cagney, 218 W. 37th Street.
Humphrey Calhoun, 431 W. 42d Street.
J. E. Callan, 4218 Third Avenue.
J. W. Campbell & Co., 282 W. 11th Street.
C. A. Capen, 22 E. 16th Street.
E. H. Carpenter, 77 Allen Street.
Wm. H. Carpenter, 51 Liberty Street.
Jno. J. Carroll, 870 Boulevard.
Carter & Salmon, 130 Fulton Street.
C. O'C. Cassidy, 437 Third Avenue.
John Cepek, 315 E. 73d Street.
B. B. Chappel, 125 E. 126th Street.
E. L. V. Cheron & Co., 218 Thompson St.
W. F. Christie, 723 Amsterdam Avenue.
G. D. Clark, 2204 Seventh Avenue.
Clark & Co., 10 Wall Street.
Jno. G. Clegg, 113 E. 125th Street.
H. D. Cochrane, 36 W. 116th Street.
T. J. Coffey, 19 Barclay Street.
Jacob Cohen, 36 Peck Street.
Leo Cohn, 704 Fifth Avenue.
W. H. Collins, 39 Broad Street.
O. C. Colt & Co., 2173 Seventh Avenue.
J. W. Condit, 237 Broadway.
G. C. Connor, 746 E. 176th Street.
T. G. Conway & Co., 150 Broadway.
Joseph Corbit & Co., 212 Ninth Avenue.
J. A. Courtney, 400 Bleecker Street.
S. N. Crane, 41 Wall Street.
M. E. Crasto & Son, 1804 Park Avenue.
Wm. H. Crawford, 737 Forest Avenue.
Thomas Crocker, 143 Centre Street.
L. H. Crouch, 206 Broadway.
E. A. Cruikshank & Co., 141 Broadway.
G. W. Cudlipp, 2557 Third Avenue.
Frank Curley, Riverdale Ave. n. Rock.
L. A. DaCumba, 1471 Broadway.
J. R. Davidson, 879 Columbus Avenue.
W. B. Davis, 1414 Lexington Avenue.
J. P. Day, 932 Eighth Avenue.
G. H. Dean, 204 E. 119th Street.
Charles Dempsey, 1 Madison Avenue.
J. D. Dent, 879 Columbus Avenue.
W. W. Detrick, 113 W. 125th Street.
William C. Dewey, 55 Liberty Street.
Richard Dickson, 3369 Third Avenue.
George Dietz & Son, 297 Rivington.
Wm. C. Dilger, 198 E. 58th Street.
G. B. Disbrow, 56 E. 23d Street.
B. H. Dooper, 571 E. 163d Street.
G. H. Dorsey & Son, 458 Third Avenue.
Hugh Douglas, 387 **Lexington Avenue.**
J. F. Dow, 3 Broad Street.
Edward Dressler, 870 Boulevard.
C. A. Dubois, 1762 Amsterdam Avenue.
J. T. Duff & Co., 1708 Amstrdam Avenue.

C. H. Dugliss, 132 Nassau Street.
T. C. Dunn, 248 Canall Street.
C. E. Duross, 244 West 14th Street.
F. H. Dyckman, 13 Astor Place.
J. D. Eakin, 43 Exchange Place.
Easton & Co., 206 W. 42d Street.
P. H. Eckhardt, 2177 Second Avenue.
Emmett Edgerton, 112 W. 27th Street.
Jacob Elias, 647 Sixth Avenue.
J. C. Ellis, 273 W. 38th Street.
H. S. Ely & Co., 64 Cedar Street.
G. T. Ernst, 13 7th Street.
Albert Etzel, 155 W. 98th Street.
R. D. Evans, 1471 Broadway.
W. H. Falconer, 100 Fourth Avenue.
G. W. Fanning, 503 Fifth Avenue.
L. J. Farrel, 1183 Broadway.
J. W. Farrington, 131 Boulevard.
D. Ferry & Son, 123 West 125th Street.
F. J. Fenerbach, 207 East 84th Street.
J. W. Finn, 335 Broadway.
F. S. Fisher, 8 E. 42d Street.
Wm. Fisher & Co., 594 St. Ann's Avenue.
J. J. Fitzpatrick, 60 Liberty Street.
J. M. Flanagan, 333 Columbus Avenue.
Louis Fleig, 3199 Third Avenue.
J. H. Folsom, 162 E. 84 Street.
Folsom Bros., 835 Broadway.
F. P. Fox, 710 E. 167th Street.
Thos. Foy, 1048 Franklin Avenue.
Joseph Frank, 95 Division Street.
Fredericks & Son, 1280 Third Avenue.
R. M. Fulton, 503 Fifth Avenue.
W. E. G. Gaillard, 1368 Broadway.
Gardner & Co., 212 Broadway.
John Gerhardt, 833 S. Boulevard.
G. R. Gibbons, 245 W. Fourth Street.
Gibbs & Co., 15 E. 125th Street.
J. M. Giles, 869 Brook Avenue.
F. B. Glaser, 66 W. 134th Street.
Glover & Co., 34 Pine Street.
W. H. Goetting, 155 E. 85th Street.
A. L. Golinko, 170 Clinton Street.
H. L. Goodwin, 61 Beekman Street.
Gordon, Levy, & Co., 159 Canal Street.
T. J. Gorman, 836 E. 138th Street.
C. A. Gosford, 248 W. 14th Street.
Ernest Grafe, 331 E. Ninth Street.
W. A. Graham, 69 Avenue "D."
T. A. Grasmuck, 231 Edgecombe Avenue.
F. T. Green, 132 E. 23d Street.
A. P. Greene, 602 E. 139th Street.
E. M. Grella & Co., 118 Mott Street.
Evan Griffiths, 227 Canal Street.
Edward Grimm, 96 Norfolk Street.
Meyer Gruhn, 13 Astor Place.
G. G. Guion, 100 Broadway.
Geo. Haardt, 309 E. 81st Street.
Francis Haff, 684 Kingsbridge Road.
A. C. Hall, 1561 Lexington Avenue.
J. W. Hall, 205 E. 97th Street.
Wm. H. Hall, 1561 Lexington Avenue.
V. G. Hall & Co., 418 Fifth Avenue.
E. J. Halligan, 29 Liberty Street.
H. M. Halsey, 201 E. 58th Street.
W. J. Hamilton, 45 Broadway.
J. C. Hand, 1286 Broadway.
W. L. Hardy, Jerome Ave., Cor. E. 184th Street.
Mark Harris, 417 Grand Street.
S. F. Hart, 826 Sixth Avenue.
J. B. Hatting, 615 E. 142d Street
Joseph Hay, 32 E. 14th Street.
K. Hayden & Co., 320 W. 145th Street.
Jesse Hazel, 32 Park Place.
A. G. Hegeman & Co., 1321 Broadway.
David Henry, 202 E. 123d Street.
Theo. Hertwig, 710 E. 134th Street.
M. & L. Hess, 643 Broadway.
T. P. Hickie, 206 E. 90th Street.
C. F. Hilll, 8 E. 42d Street.
B. F. Hillery, 400 Bleeker Street.
F. R. Hitchcock, 2011 Third Avenue.
Hoffman & Co., 45 Broadway.
Holland & Wales, 1183 Broadway.
H. H. Holley, 45 Broadway.
Hosley & Goodhart, 50 Ferry Street.
F. R. Houghton, 111 Broadway.
E. H. Hulse, 6 W. Fourteenth Street.
Hunt & Mills, 211 Boulevard.
Henry Huss, 32 E. 42d Street.
G. E. Hyatt, 152 W. 22d Street.
Sam'l Hyman, 30 Broad Street.
B. H. Irving, 315 Madison Avenue.
W. W. Jacobus, 220 Grand Street.
J. B. James, Jr., 62 W. 33d Street.
Frank Jarvis, 75 E. 116th Street.
Fred'k Jenkel, 849 Union Avenue.
C. H. Jewell, 1 Cooper Avenue.
L. M. Jewell, 325 Bleecker Street.
S. S. Johnson, 10 W. 23d Street.
H. B. Jones, 237 W. 125th Street.
O. L. Jones, 33 W. 30th Street.
Jones & Bailey, 4221 Third Avenue.
R. L. Julian, 451 Amsterdam Avenue.
P. G. T. Jursch, 38 Third Avenue.
Baruch Kahn, 784 Greenwich Street.
I. S. Kallis, 244 Grand Street.
Theo. Kaul, 235 E. 67th Street.
D. B. Keeler, Jr., 9 Pine Street.
John Keim, Jr., 1513 Third Avenue.
John Kelly, 247 E. 83d Street.
G. J. Kenny & Bro., 80 E. Houston.
L. R. Kerr, 373 Fourth Avenue.
Wm. Kevan, 66 Maiden Lane.
King & Co., 531 Hudson Street.
H. H. E. Klinker, 1112 Park Avenue.
J. P. Koch, 179 E. 96th Street.
Frank Kuhn, 99 Nassau Street.
Chas. Kyte, 82 South Street.
Richard Lathers, Jr., 324 W. 57th Street.
C. A. Lawn, 219 E. 38th Street.
Layton & Rogers, 1640 Amsterdam Ave.
G. W. Lee, 328 W. 125th Street.
H. H. Leland, 23 Park Row.
Jacob Lenly, 45 William Street.
Victor Levi, 323 Church Street.
Josiah Levy, 5 Catharine Street.
A. & L. Levy, 472 Broadway.
Lewis & Harris, 7 Warren Street.
H. S. Lines, 62 West 33d Street.
Adolph Lissner, 230 Sixth Street.
Emil J. Lokay, 518 E. 16th Street.
Loud & Austin, 415 Broadway.
W. R. Lowe & Co., 1958 Seventh Avenue.
C. A. Lutz, 101 E. 17th Street.
Knox McAfee, 242 W. 23d Street.
J. A. McCloskey, 263 W. 34th Street.
W. S. McCotter, 150 W. Fourth Street.
D. T. McGuire, 542 Columbus Avenue.
C. C. McKeever, 1697 Madison Avenue.
Thos. McLean, 314 Columbus Avenue.
J. E. McMahon, 896 Eighth Avenue.
Maclay & Davis, 44 Pine Street.

W. H. Mairs, 55 Broadway.
W. A. Mapes, Jr., 2137 Boston Road.
Geo. Marcus, 99 Nassau Street.
A. E. Marling, 64 Cedar Street.
Thos. Marsh, 150 Nassau Street.
Isaac Marx, 64 W. 125th Street.
Wm. Mattocks, 1286 Broadway.
G. W. May, 648 Fifth Street.
M. E. Mead, 47 Cedar Street.
C. M. Meeks, 10 Barclay Street.
E. P. Merritt, 49 W. 29th Street.
A. L. Meyer, 140 Nassau Street.
David Michaels, 51 E. Fourth Street.
M. K. Miller, 313 W. 13th Street.
Wm. J. Miller, 375 Bleeker Street.
D. A. Milne, 109 E. 19th Street.
R. E. Momberger, 3410 Third Avenue.
R. M. Montgomery & Co., 56 Wall Street.
John Moore, 405 Amsterdam Avenue.
Moore Bros., 464 W. 26th Street.
Wm. M. Moran, 159 W. 51st Street.
Francis Morgan, 10 Wall Street.
D. R. Morison, 1402 Broadway.
W. J. Morris, 303 E. Ninth Street.
Morton & Co., 1865 Amsterdam Avenue.
Solomon Moses, 1960 Amsterdam Street.
H. S. Mott, 769 Eleventh Avenue.
August Muller, 250 E. 85th Street.
L. C. Muller, 99 Nassau Street.
E. P. Murphy, 4370 Third Avenue.
J. W. Murray, 42 Cortlandt Street.
E. B. H. Myers, 145 Broadway.
Garrett Nagle, 104 Third Avenue.
T. J. Naughton, 302 E. 37th Street.
Nelson & Co., 38 Park Row.
Benj. Newmark, 43 Cedar Street.
Nicholson & Co., 150 Broadway.
Isaac Niner, 715 Tenth Avenue.
Noonan Bros., 1335 Broadway.
B. T. Norris, 229 E. 41st Street.
Nuhn & Gerhards, 49 E. 14th Street.
Joseph Oatman, 1556 Broadway.
Thos. O'Connell, 32 Broadway.
Ogden & Clarkson, 7 Pine Street.
Bryan OHara, 1145 Second Avenue.
Edward O'Reilly, 137 Waverley Place.
D. D. Orrell, 318 Broadway.
W. G. Otton, 26 W. 42d Street.
A. E. Park, 220 Broadway.
T. G. Patten, 66 Broadway.
G. B. Patterson, 174 Canal Street.
M. E. Pepe & Bro., 214 Thompson Street.
H. L. Phelps, 216 Willis Avenue.
Picken & Lilly, 1441 Third Avenue.
W. O. Platt, 56 Wall Street.
Pocher & Co., 237 Lexington Avenue.
F. M. Porter, 1286 Broadway.
W. L. Power, 516 Columbus Avenue.
George Price, 712 E. 144th Street.
Otto Pullich, 179 Columbus Avenue.
John Quinn, 559 W. 51st Street.
H. C. Rath & Co., 11 John Street.
H. A. Raymond, 830 Amsterdam Avenue.
F. Reed & Son, 2088 Seventh Avenue.
Hugh Reilly, 511 W. Fourteenth Street.
Geo. Repper, 141 Attorney Street.
Louis Rieger, 33 Attorney Street.
Stuart Roberts, 14 E. 42d Street.
E. F. Robinson, 56 Pine Street.
Wm. Robinson, 30 Pine Street.
A. S. Roe, 27 William Street.
Gustave Roos, 405 Willis Avenue.
Wm. A. Roos, 250 W. 116 Street.
S. D. Rosenfeld, 319 Broadway.
J. R. Ross, 869 Highbridge Road.
J. T. Rourke, 9 E. 42d Street.
Roys & Murphy, 852 Columbus Avenue.
Julius Ruff, 29 Third Street.
W. W. Russell, 140 Nassau Street.
P. J. Ryan, 243 Broadway.
Clarence Sackett, 31 Nassau Street.
L. S. Samuel, 5 Dey Street.
Sauer & Bode, 1286 Lexington Avenue.
E. J. Sause, 47 Cedar Street.
H. C. Schaefer, 759 Courtlandt Avenue.
S. C. Schenck, 503 Fifth Avenue.
Franklin Schliep, 280 Broadway.
C. R. Schliess, 29 E. 125th Street.
Herman Schmidt, 748 Lexington Avenue.
Fred'k Schmitt, 2203 S. Boulevard.
John Schreyer, 176 Broadway.
R. A. Schur, 239 E. Twelfth Street.
D. H. Scully, 1976 Lexington Avenue.
H. C. Senior & Co., 100 Columbus Avenue.
J. P. Shannon, 131 Boulevard.
F. W. Sharp, 99 Nassau.
Shaw & Co., 117 W. 125th Street.
S. B. Shepherd, 779 E. 165th Street.
M. H. Sherwood, 32 Park Place.
Geo. Shrady, 3025 Third Avenue.
K. G. Sidley, 102 W. 96th Street.
Alfred Singer, 27 Thames Street.
M. L. Sire, 173 Broadway.
J. J. Slater, 291 Broadway.
Joseph Slevin, 29 Murray Street.
A. W. Smith, 252 W. Fourteenth Street.
F. E. Smith, 35 Nassau Street.
Smith & Co., 19 E. Sixteenth Street.
Wm. G. Soper, 3160 Third Avenue.
H. F. Specht, 437 Third Avenue.
Julius Stange, 795 E. 134th Street.
A. A. Stein, 75 E. 116th Street.
Emanuel Stern, 1515 First Avenue.
Stetson & Co., 403 Greenwich Street.
J. M. Stewart, 131 Columbus Avenue.
J. S. Stewart, Jr., 45 Williams Street.
Herbert Strant, 906 Columbus Avenue.
P. J. Stumpf, 1194 Home Street.
M. J. Sullivan, 627 Columbus Avenue.
J. J. Sutton, 74 Fulton Street.
Tanco & Co., 101 E. 92d Street.
C. W. Tarbox & Co., 90 W. Broadway.
C. S. Taylor & Co., 2176 Third Avenue.
Louis Teven, 97½ Seventh Street.
Thomas & Son, 1742 Amsterdam Avenue.
Thompson & Palen, 55 Liberty Street.
T. C. Thorne, 120 Front Street.
C. L. Thorp, 102 W. 81st Street.
J. O. Thurston, Jr., 435 Amsterdam Av.
James Tichborne, 1013 Third Avenue.
J. L. Tilton, 27 William Street.
Tim & Co., 58 W. 34th Street.
Edward Timpson, 800 Eighth Avenue.
J. W. Timpson, 17 William Street.
H. E. Titus, 253 Broadway.
R. K. Tomlin, 23 E. 59th Street.
T. W. Tone, 18 Wall Street.
H. Torrey & Co., 245 W. 23d Street.
John Totten, 484 Eleventh Avenue.
Jno. A. Totten, 368 W. 51st Street.
G. B. Townsend, 100 W. 109th Street.
S. V. R. Townsend, 208 Bleecker Street.
J. S. Tracy, 503 Fifth Avenue.
J. L. Travis & Son, 176 Broadway.

P. S. Treacy, 101 Boulevard.
R. S. Treacy, 265 W. 42d Street.
E. A. Tredwell, 41 Park Row.
J. D. Trenholm, 66 W. 58th Street.
E. Tribelhom & Co., 1561 Lexington Ave.
J. D. Trimble, 59 Liberty Street.
Sam'l Trimble, 99 Nassau Street.
Henry Trowbridge, 33 Howard Street.
N. L. Tuck, 24 Park Place.
Arthur Turner, 10 E. 14th Street.
W. N. Tuthill, 1477 Broadway.
S. H. Tyng, Jr., 25 Pine Street.
J. L. Ullo, 231 Broadway.
H. C. VanAuken, 55 Broadway.
F. Vanaxte & Co., 2423 Eighth Avenue.
G. E. VanBrunt, 223 E. 96th Street.
Chas. VanTassel, 65 Lexington Avenue.
Simon VanWinkle, 26½ E. 42d Street.
John Vecchio, 50 Spring Street.
Vennewald & Lanyi, 77 Ludlow Street.
G. N. Veritzan, 23 Duane Street.
Adolph Volkhardt, 105 E. Fourteenth St.
A. D. Wagner, 34 Park Row.
Morris Wald, 335 E. 85th Street.
G. H. Walker, Jr., 174 Centre Street.
S. R. Walker, 748 E. 138th Street.
Wm. C. Walker's Sons, 229½ Broadway.
J. T. Wall, 303 W. 54th Street.
E. Wallach, 66 Grand Street.
James Walsh, 222 W. 116th Street.
Michael Walsh, 301½ W. 116th Street.
N. F. Walsh, 12 Chambers Street.
W. G. Walsh, 81 E. 125th Street.
E. W. Walters, 1335 Broadway.
Walters & Co., 373 Fourth Avenue.
Edward Walther, 19 Park Place.
C. M. Ward, 165 Broadway.
Jacob Ward, 297 Willis Avenue.
Jno. H. Ward, 132 Nassau Street.
Ware & Gibbs, 451 Columbus Avenue.
S. Warshing, 748 Lexington Avenue.
Geo. Washburn, 1981 Amsterdam Avenue.
O. F. Washburn, 123 Essex Street.
J. R. Waterlow, 81 W. 50th Street.
Wm. Weber, 145 W. 26th Street.
Henry Weberg, Jr., 118 E. Eleventh Street.
Nathan Wellburg, 827 Columbus Avenue.
J. J. Weill, 542 E. 153d Street.
Moritz Weiss, 408 E. 75th Street.
Moses Weiss, 221 E. 112th Street.
C. E. Weisz, 25 Third Avenue.
Edwin Welch & Co., 224 E. 59th Street.
F. R. Welles, 61 William Street.
J. L. Welles, 141 Broadway.
J. N. Wells' Sons, 191 Ninth Avenue.
J. H. Wellwood, 35 Nassau Street.
H. B. Welsh, 22 Desbrosses Street.
J. O. West, 147 W. Twenty-seventh Street.
Z. P. Wheeler, 678 Lexington Avenue.
J. E. Whitaker, 278 Boulevard.
C. F. White & Co., 689 Columbus Avenue.
Wm. A. White & Sons, 115 Broadway.
Whiting & Richters, 171 Broadway.
Chas. Wiener & Co., 125 E. 59th Street.
Wilcox & Chelton, 245 W. 125th Street.
E. S. Willard, 26 Cortlandt Street.
C. E. Williams, 800 Eighth Avenue.
Jas. S. Williams, 203 W. Sixteenth St.
Williams & Stewart, 561 Hudson Street.
Wilsey & Co., 4117 Third Avenue.
F. M. Wilson, 2590 Third Avenue.
John Wilt, 2232 S. Boulevard.
Chas. Winters & Son, 350 E. 82d Street.
Henry Wise, 332 Water Street.
Mich'l Wolm & Son, 1195 Washington Ave.
Joseph Wolf, 250 W. 125th Street.
Wm. Wolff & Son, 1063 Lexington Ave.
F. J. Wood, 770 Tremont Avenue.
Wood & Miller, 219 W. 125th Street.
D. L. Woodall, 717 Tremont Avenue.
C. H. Woodward, 306 W. 145th Street.
H. S. Wright, 2054 Seventh Avenue.
Wm. H. Wright, 43 Cedar Street.
C. H. Yarnall, 68 Clinton Street.
G. T. Young, 167 W. Fifty-third Street.
Edward Zeller, 99 Nassau Street.
Zimmerman Bros., 309 W. 117th Street.
Fredk. Zittel, 266 Columbus Avenue.
L. K. Zitz, 210 Central Park S.
Zoll & Stellpflug, 637 E. 145th Street.

Property Managers

Real Estate Trusts Company,

55 MONTGOMERY STREET,
JERSEY CITY,
Telephone 36. NEW JERSEY.

SEND FOR CIRCULAR.

FRANK STEVENS, President.
JAMES C. YOUNG, Vice President.
M. F. CARROLL, Secretary.
WM. E. CARTER, Real Estate Officer.

FITZGERALD'S
Legislative Manual

A Hand Book for Voters and Politicians.

PRICE, $1.00

Address T. F. FITZGERALD,
PUBLISHER
TRENTON, N. J.

Hints to Home-Builders

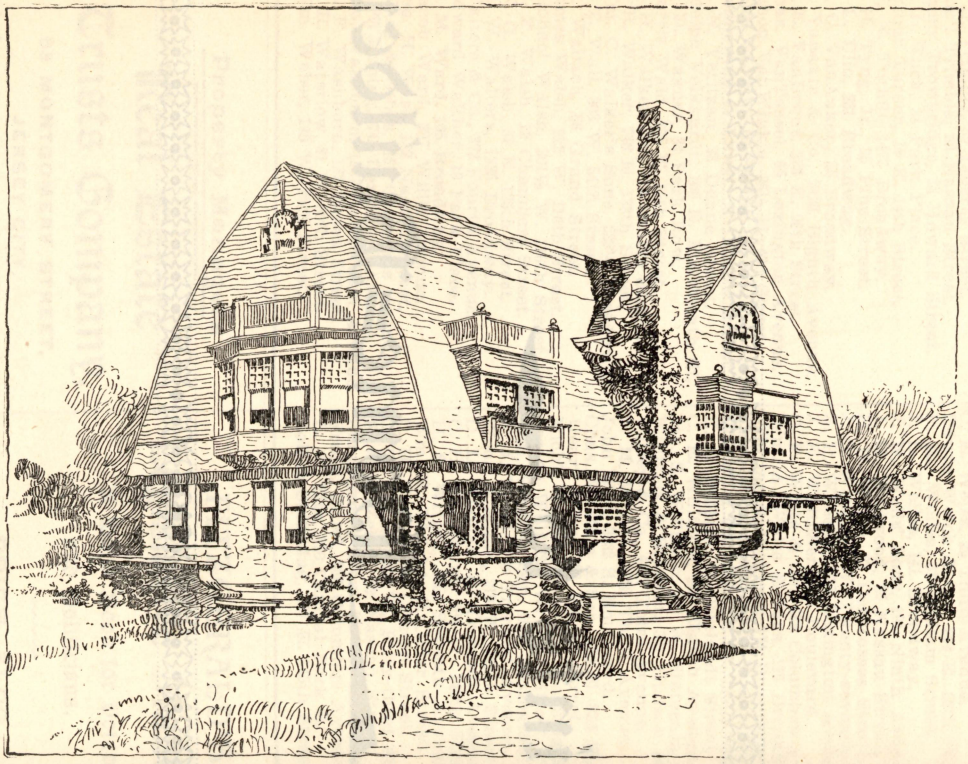

PLATE A PERSPECTIVE VIEW Cost, $3500

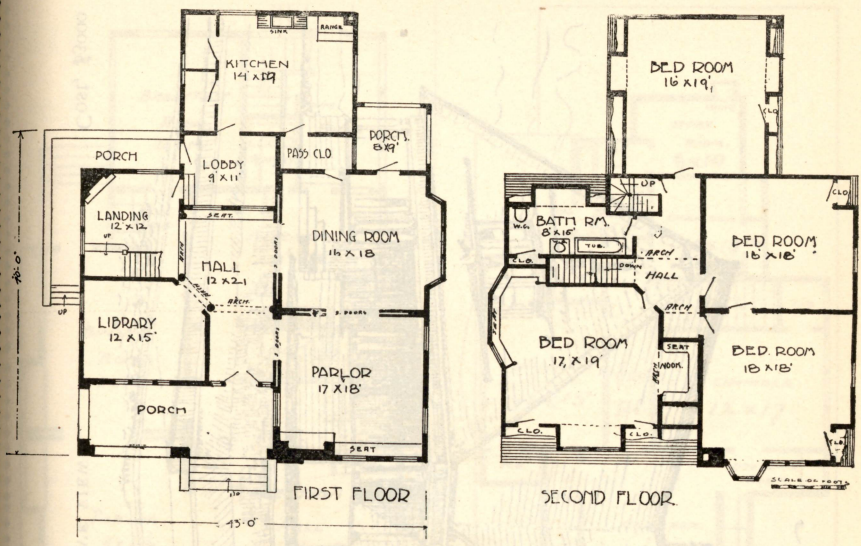

DESCRIPTION. Style, Rambling Colonial.

PLATE A

DIMENSIONS.—Frontage, 43 feet by 54 feet in depth, suitable for lot of 50 feet frontage and over. Height of stories, 10 feet, 9 feet, and 8 feet attic. Basement 7 feet in clear under entire house. The exterior and finish are almost identical with plate 9 in most of its details and construction. The same coloring effects can be used, the stone work being carried up to the second story. Plumbing, plastering and hardware are what is usual of buildings of this class. Heating in both houses done by hot air furnaces. Electric wiring to both.

WINDOW SHADES.

A trick every housekeeper may not have thought of is to turn the window shades end for end. In this way the faded, crumpled end will be turned up over the roller and the bright, new end will be exposed. Great care should be taken to tack it on the roller exactly as it came off, else it may not roll straight. The shade may be "squared" at the end by a paper square cut at right angles with the aid of a newspaper.

WALL PAPER CLEANERS.

There are a number of materials for cleaning wall paper, most of which are really good. Homemade rye bread used warm with the crust taken off is a good old method, but it is troublesome to make. It is cheaper to buy a package of the patent paper cleaner. It costs 15 cents a box, comes in the form of a powder, and has only to be mixed with a little warm water and kneaded into a dough, when it is ready for use. One box will clean an ordinary size room. Passed over the paper carefully it removes the soot and dirt perfectly. Grease spots on paper can often be removed by a piece of blotting paper and a hot flatiron.

FINE ORNAMENTS.

Some great man was taking a party of friends over his newly-built house. One of the party would not admire it and complained that there were too many anachronisms. "Oh," said a lady who was noted for her toadyism and who had been unstinted in her admiration, "don't you like anachronisms? I think they are such beautiful ornaments."—Selected.

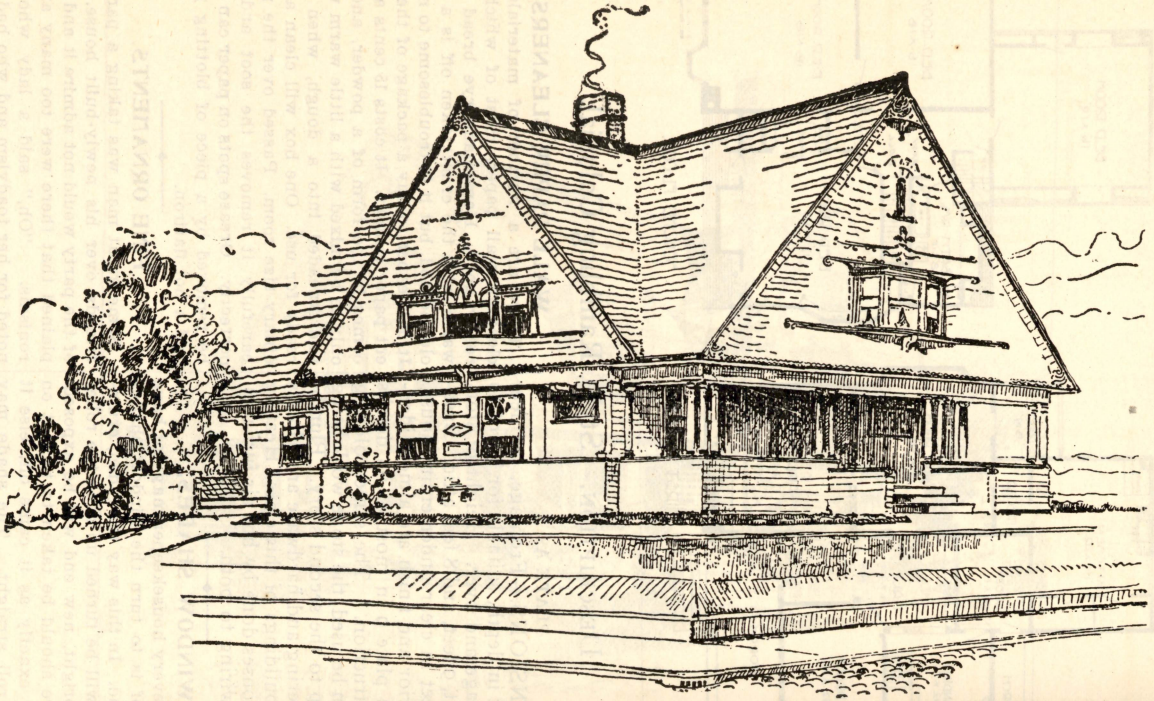

PLATE B

PERSPECTIVE VIEW

Cost, $3000

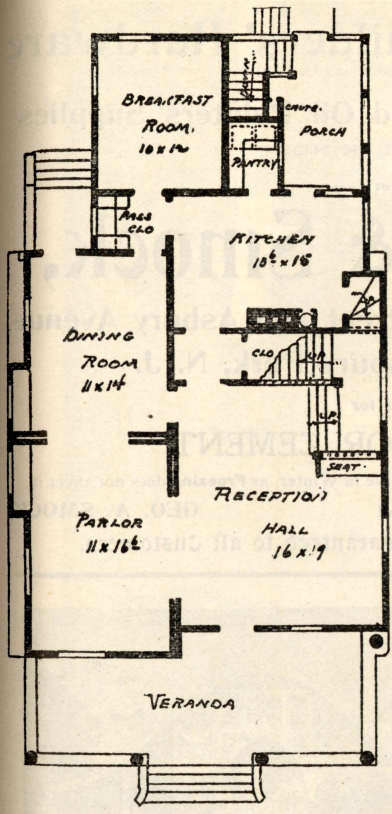

FIRST FLOOR.

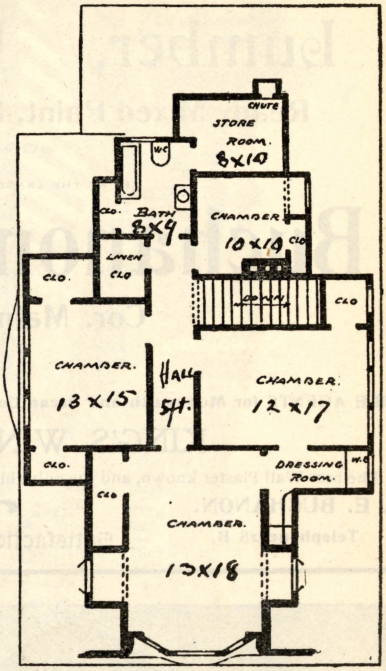

SECOND FLOOR.

PLATE B

The Exterior.—This artistic cottage is one of the best in our collection. Its lines commend it as being just what is desired in a cozy home. The style is picturesque. The heights of stories are 10 feet for first story and 9 feet for second story. The basement takes in about one-half of rear portion of building under kitchen proper. The finish of the exterior is of shingles and clap-boarding, the roof being of cedar shingles stained moss green with Cabot's or Dexter Bros.' shingle stains. The glass is double thick. The exterior colors are sage green and cream for all but shingles.

The interior is finished throughout with pine with tinted walls, neatly designed mantles, seats and stairs. The parlor and main hall are finished in colonial cream, four coats and polished. The plumbing, painting and plastering are of the very best material and workmanship. The heating is done by hot air system. The hardware is bronze in old copper or No. 20 finish.

THE SHINING OAK FLOOR.

An excellent method of removing grease spots from a waxed floor is by pouring spirits of turpentine on the spot and giving it time to soak into the wood. Then cover with powdered talc and press with a warm but not very hot iron. The talc will absorb the grease. Brush off and polish the place anew with wax.

THE BEST PLACE TO BUY.....

Lumber, Builders' Hardware

Ready Mixed Paint, Lead, Oil, Painters' Supplies

OF ALL KINDS

IS AT THE LARGE ESTABLISHMENT OF

Buchanon & Smock,

Cor. Main Street and Asbury Avenue,

Asbury Park, N. J.

SOLE AGENTS for Monmouth and Ocean Counties for

KING'S WINDSOR CEMENT

The best Wall Plaster known, and the only thing to use in Winter, as **Freezing** does not affect it.

N. E. BUCHANON. **GEO. A. SMOCK.**

Telephone 28 B.

Satisfaction guaranteed to all Customers.

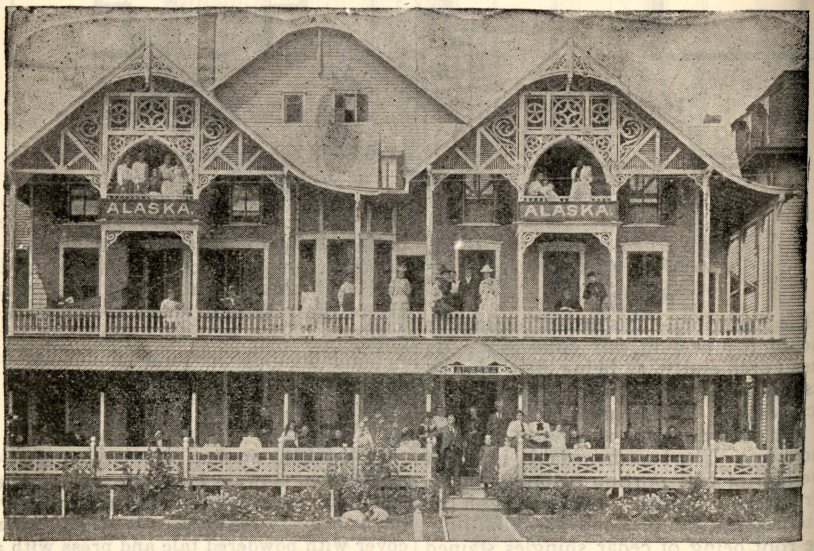

THE ALASKA, 3 and 5 Pitman Ave., Ocean Grove, N. J.

OPEN ALL THE YEAR. Heated Rooms, Hot and Cold Sea-water Baths. CAPACITY 150

CUISINE STRICTLY FIRST-CLASS.



Boardwalk, Asbury Park



The Highlands

EMERY & MOORE

Architects

ATLANTIC HIGHLANDS, N. J.

THOROUGH AND PRACTICAL WORK. CORRECT SANITATION

We give especial attention to the development of original ideas and make individual requirements a study.

T. J. EMERY

Real Estate, Insurance, Notary Public, Commissioner of Deeds

ATLANTIC HIGHLANDS, N. J.

Spring Cottage Renting for Summer Months and Expert Appraisals a Specialty.

INFORMATION ON ALL MATTERS CHEERFULLY FURNISHED

Especial Interest Taken for Parties Living at a Distance

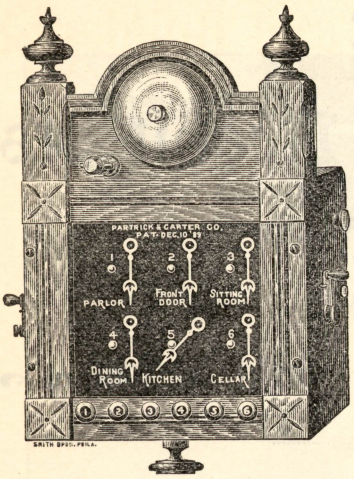

H. C. HEIDRICH,

Contractor for

Everything

Electrical...

COMPLETE ISOLATED LIGHTING AND POWER INSTALLATIONS AND UP-TO-DATE HOUSE EQUIPMENTS A SPECIALTY.
REPAIRS OF EVERY NATURE.

Coral and Dauphin Streets, Philadelphia,

and RIVERSIDE, N. J.

STOVES, HEATERS, RANGES

TIN and SHEET IRON WORK in all its branches

Parties building or about to build cottages in or in the vicinity of Ocean City would do well to consult us on all matters pertaining to

Heating, Ventilating and Sanitary Work.

Prompt Attention Given to Repairing.

Work done in any Part of the State.
Estimates Cheerfully Furnished.

Established 1881.

Conver, Buzzard & Co.

Ocean City, N. J.

Sanitary Plumbing Drainage

TIN, GALVANIZED and COPPER

Roofing

HEATING
- Hot Air
- Hot Water
- Combination
- Steam

VENTILATING

OFFICE, SHOW ROOM and WORKS: SEVENTH ST., Bet. Asbury and West Aves.

Suggestions to Buyers and Builders...

BUYING THE LAND.

Select a good location. Corner lots are expensive; water rents are higher on corner properties. Be careful as to the grade; ascertain the city grade and build up to it. If you have the title to your land insured, it will cost $35.00 for the first $2000, and $3.50 for each additional $1000 for properties in Atlantic City or Camden and the nearby cities and towns in Camden and Atlantic counties, but outside of these places the rates are higher and special. The West Jersey Title and Guaranty Co., Third and Market Streets, Camden, is a reliable company and can insure in any county. If not insured by a title company, have searches made in the Court records through a competent lawyer, who should also examine the title. Title insurance is really the cheapest, because it is the best.

BUILDING THE HOUSE.

Architects are not absolutely necessary in building low-price houses. For the building of a more pretentious house, select some good architect. Make a close estimate of the cost of the new building, then add 10 per cent. for sundries; add that amount to your architect's figures. If no architect is employed, draw your plans to a scale, so as to know just what you are about. If you build by contract, be sure to have contract put on file. Make certain to secure release of liens by all who perform labor or furnish material. Don't build too close to the lines. You can't get any money from a building loan association until the building is finished. If you borrow on mortgage, see that the forms are properly drawn. If you arrange to pay the principal on account at different times, see that such payments are credited on bond and mortgage; also have entered all credits on bond and mortgage paid on interest account. File all your receipts carefully where you can find them when wanted.

INSURANCE, &c.

Never allow fire insurance to lapse a day; carefully study your policies. Term insurance is cheaper than perpetual insurance. A $2000 perpetual policy will cost you $40.00. Interest on $40 at 5 per cent. is $2.00. A five-year policy (perpetual policies are only issued on brick or stone dwellings) will cost about $8.00, an average of $1.60 per year, as against $2.00 per year for a perpetual policy of $2000. Pay your taxes promptly. Don't become surety for anyone. There are surety companies which will do the work at a nominal price. Consult the Security Trust and Safe Deposit Co., Camden, if in need of service of this kind. Assessments for culverts, stone roads, etc., are a lien against the properties adjoining thereto when unpaid.

Saving Banks & Building Loans.

Most men attain competency by saving a little at a time and putting it where it will earn interest. Start your children to saving by becoming depositors in the School Savings Fund. The Security Trust and Safe Deposit Co., Third and Market Streets, Camden, is the depository in this city. Building Loans assess at a rate wnich enables them to set aside yearly six per cent. for interest and six per cent. for principal. There are certain forms which vary somewhat, and by shortening or lengthening the life of the loan, make it more convenient or easier for the borrower to complete his contract. The State Mutual Building and Loan Association, northwest corner Third and Market Sts., Camden, is a reliable institution, whose plan has met with much favor.

The head of every family should carry life insurance sufficient to cover the indebtedness against his home.

POINTS.

An endowment life insurance policy is a good thing. You don't have to die to get your money.

The lack of a small bank account often prevents the sick wage-earner from getting well quickly. Worry is sometimes as fatal as disease.

The man who spends $60 a year for tobacco burns up the interest on $1000 yearly at six per cent.

Don't be afraid of small beginnings. The biggest buildings were put up a brick at a time.

Kalbach, Son & Co.

ELECTRICAL CONTRACTORS

W. D. KALBACH, Electrician

935 Asbury Ave., Ocean City, N. J.

Electrical Supplies, Incandescent Lamps, any voltage or color, Chandeliers or Shades, Electric Bells, Calls, Annunciators, Batteries and all Electrical Household Materials.

LICENSED BY THE FIRE UNDERWRITERS' ASSOCIATION OF THE MIDDLE DEPARTMENT FOR ELECTRIC LIGHTING.

SKILLED ELECTRICIANS FURNISHED

Architects' Plans Followed and Decorative Electrical Work a Specialty.

ARC AND INCANDESCENT DYNAMOS AND ELECTRIC MOTORS REPAIRED

LINE CONSTRUCTION FOR ANY ELECTRICAL CONDITION ERECTED IN ANY PART OF THE COUNTRY.

ESTIMATES CHEERFULLY FURNISHED.

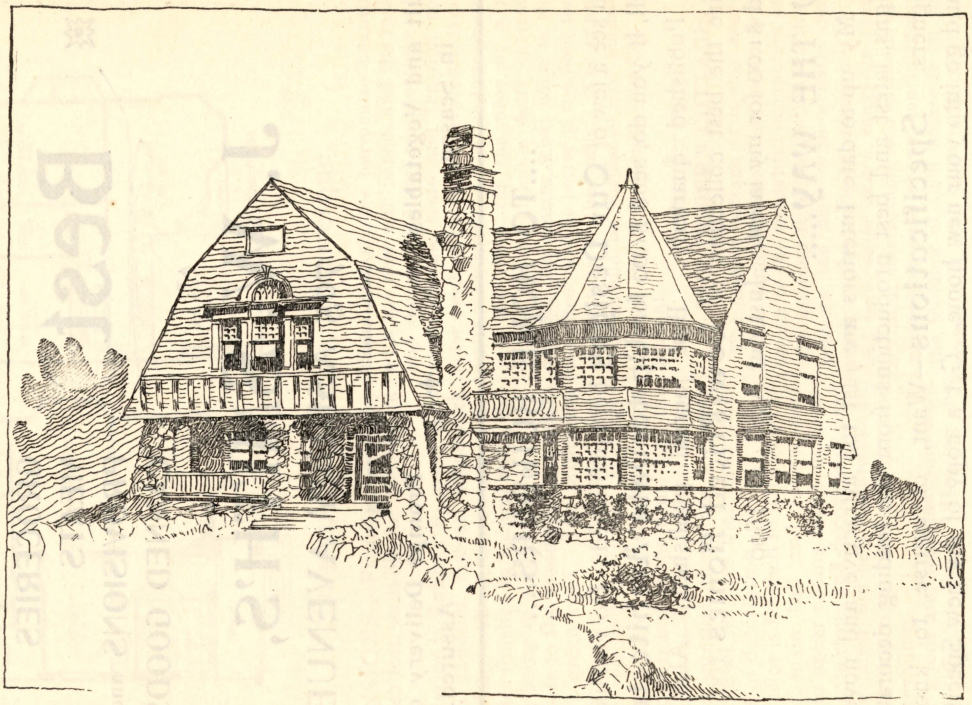

PLATE C

PERSPECTIVE VIEW

(For description see page 119)

Cost, $4000

SUMMER AND WINTER

Residents of OCEAN CITY

WILL FIND THE

Best

GROCERIES
MEATS
PROVISIONS and
CANNED GOODS

AT

J. W. SMITH'S,

705 ASBURY AVENUE.

Fruit and Vegetables in Season.

Prompt Delivery of Goods Assured.

....TO HOME BUILDERS....

You see a few of **Our Designs** here published. Do you like them? Well, if you do, send $1.00 for **Up-to-Date Architecture.**

Published quarterly. Best journal published. Also, if you desire the best collection of **Low-Priced Homes** (60 designs) send $1.00 for my latest. Just out April 1st, 1899.

BY THE WAY.....

My up-to date Interiors are just too attractive and novel. 100 designs, latest and best productions from the leading decorators and designers. **Specifications**—Want, of course, to know what should go into your new home. Get a copy of my new Specifications. Price, 25c. All the above to any portion of the United States.

Send P. O. Order or Draft.

J. CATHER NEWSOM, Architect,

Lowest Prices Possible for Plans.

1001 Chestnut St. (Room 601-602), Philadelphia.

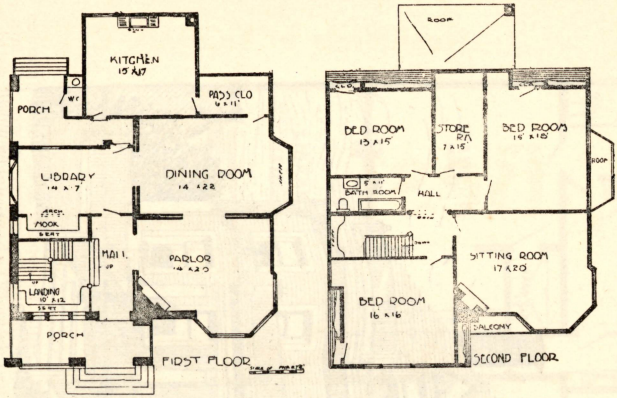

PLATE C

DESCRIPTION. Style, Picturesque.

DIMENSIONS.—Frontage 42 feet by depth of 46 feet, suitable for 50-foot lot frontage.

The exterior is finished to lower portion with random Ashlar stonework pointed white. Above stonework of cedar shingles finished in natural state, the roofs also being of shingles.

The colors to the woodwork are white with moss green roof. The projecting gables, so broken up with arched dormers, the recessed balconies, the bays terminating into cone-shaped tower, which is rather out of the usual run, the arched entrance—in fact, both to the exterior and interior, there are so many new and novel features that space does not admit of description.

The interior is finished in hardwood to the lower main hall and rooms, and chestnut to upper rooms, and pine to attic. The paperings and decorations used will be the latest and best obtainable for a home of this cost. Deep friezes and dadoes prevailing.

Best of goods and workmanship used in their different lines. Heating by steam.

BED-ROOM FLOORS

A pretty and artistic way in which to treat the floors of bed-rooms, especially those in summer homes, is to enamel them in the colors used on metal bedsteads. These dull shades harmonize beautifully with the new wall papers and the matting and denim used for wainscotings. Moss green shingle stain and the dull copper color used on roofs are very effective with white woodwork and Dutch blue enamel is just the thing for the floor of a room where the fashionable delft coloring is desired. No matter what color is chosen the effect will be better if the floor matches the tone of the walls. The enameled floor should be varnished and beeswaxed to gain the best results.—Ladies' Home Journal.

THE MODERN COTTAGE.

The modest cottage of to-day expresses all the comfort, repose and quietude which belong to the thoughful occupation of him who inhabits it, while within we find carpets on the floor with artistic designs, paper on the walls of artistic pattern, hot and cold water and a range—in fact, everything comfortable and attractive. Each succeeding year shows conclusively that the building of such homes is on the increase, and each year the houses built are more perfect in construction, better designed for comfort, more beautiful in design and economic in arrangement, and combine, in a nutshell, all the salient features of a beautiful and magnificent villa, designed for comfort and convenience.—Brooklyn Eagle.

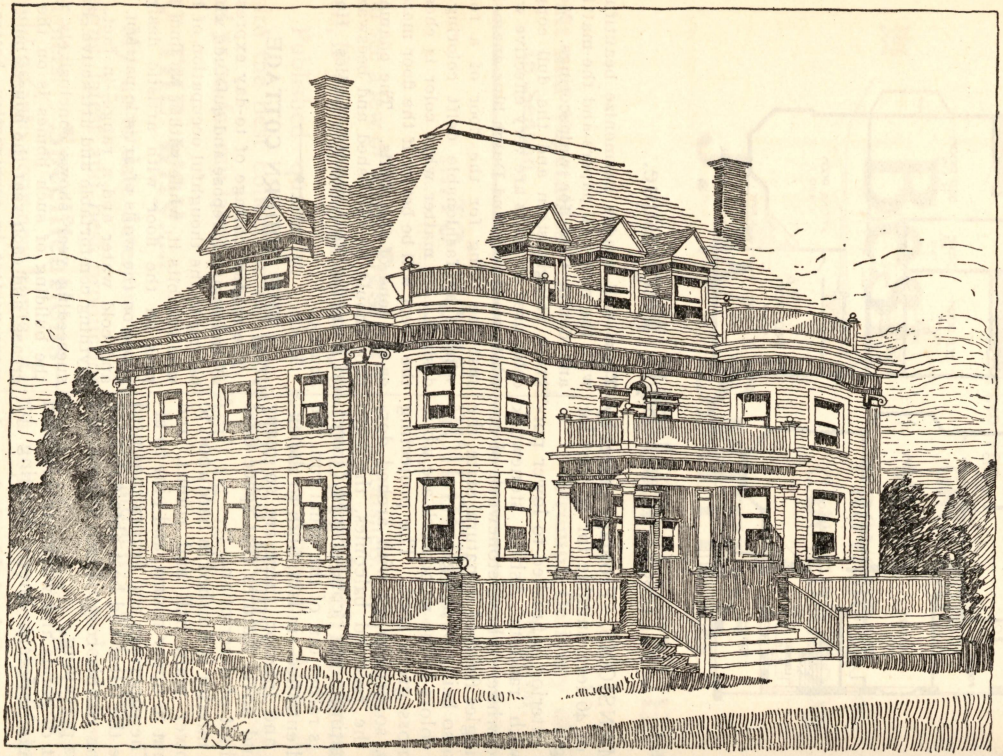

PLATE D PERSPECTIVE VIEW Cost, $5000

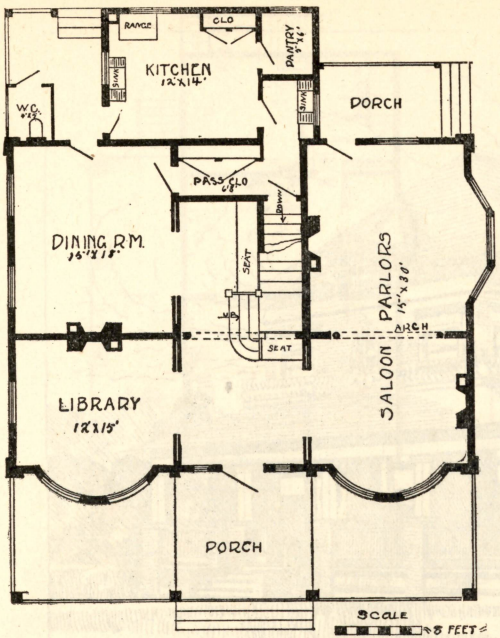

FIRST FLOOR.

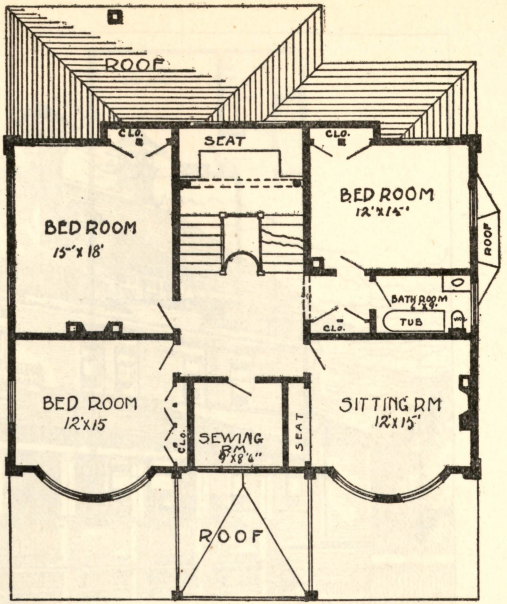

SECOND FLOOR

This colonial home is a model of simplicity, and the lower portion of building is of red brick, with black heads (Flemish bond work), and laid in red mortar.

Dimensions.—Frontage, 40 feet by 44 feet depth.

Height of Stories.—10 feet, 9 feet 6 inches, and 8-foot attic. Basement, 7 feet 6 inches.

Exterior.—Finished above basement with clapboarding, with Ionic pilasters and with shingle roof.

Color Scheme.—The body of house mustard yellow, with white trimmings and sage green sash. Chimneys of red brick, with designs of dark bricks as drawn.

The interior is finished in oak to lower main rooms and halls. The balance of house is in pine and cypress, and the staircase is of oak. The plumbing, plastering and painting are of the best.

The decorations.—The parlors have an Ionic arch, and there is a colonial frieze of stucco work, also an ornamental ceiling. The features are the staircase, and hall, the saloon parlors, and the planning of the interior.



PLATE E

PERSPECTIVE VIEW

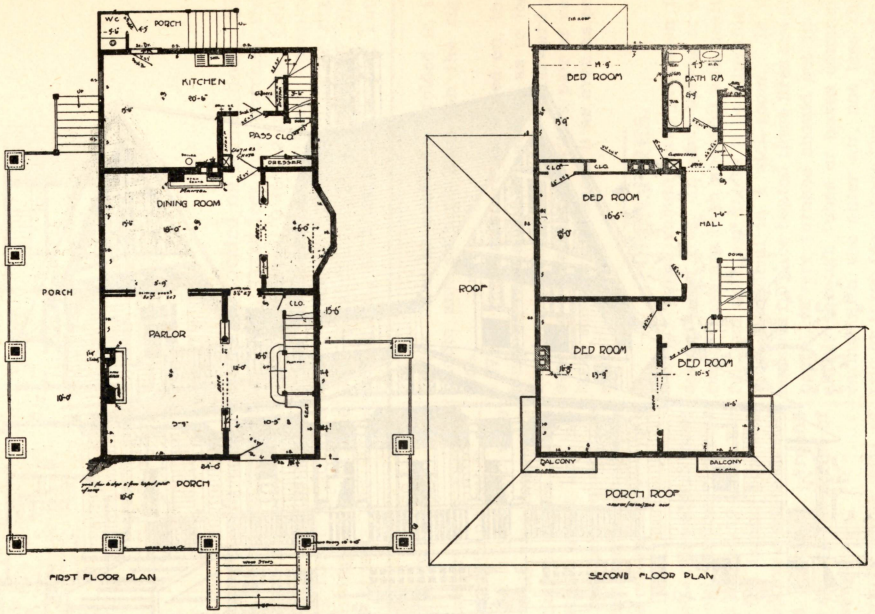

PLATE E

DESCRIPTION.

This fine home, in the Queen Anne style of architecture, is one of the best designs from our office, and contains many new features. The exterior is of shingles and rubble stonework. The roof and gables are stained with Cabot's shingle stain. The colors are dark slate, with white trimmings and roof silver grey. The glass is all double-thick. The dimensions of this house are 42 feet frontage by depth of 46 feet, and is suitable for suburbs of any city, or on a 60-foot lot frontage. The interior is finished with hardwood, and contains the very best of materials and workmanship. The interior features are the staircase, hall with its elaborate staircase and seat arrangement, the general layout of the lower floor for entertaining purposes, the nook off the dining-room, and the numerous bays. The hardware is of solid bronze. The mantels are of hardwood and tile facing and hearths.

The heating is done with Active Fortune hot air furnace. The range is also an Active Fortune make.

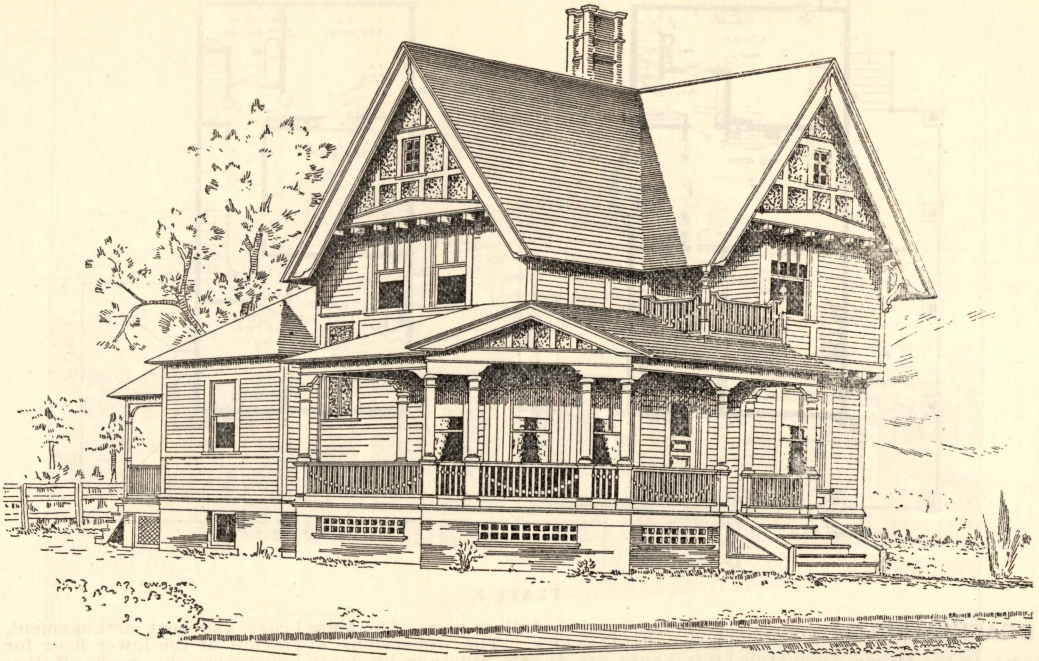

PLATE F

PERSPECTIVE VIEW

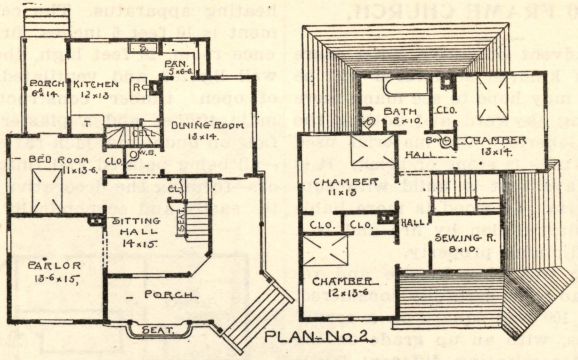

PLATE F

A neat English cottage, with combination front and back stairs, and general convenient arrangement of rooms. The large reception hall is entered through a vestibule. A sewing-room is located with closet off from dining-room. Three nice chambers with closets and bath-room are located on second floor. Size of house, 33x48 feet over porches; stories, 10 feet and 9 feet 2 inches. Cellar under kitchen; everything complete. Cost, $1600 to $1800. Duplicate plans and specifications, $7.00. Geo. F. Barber & Co., architects, Knoxville, Tenn.

PRETTY LAMP STAND.

Procure about a quarter of a yard of very thick cloth or drugget and cut it exactly square. Then get a yard of wide brussels carpeting of only two colors, as for this purpose a variety of colors causes a confused and indistinct effect and always looks bad. The best tints for a lamp stand are shaded greens, varied only with shaded browns. These colors will give the effect of rich moss.

Cut the carpeting into strips about three inches broad. Mark out on the cloth or drugget the space you intend to leave vacant for the foot of the lamp. You can make the marks by tacking a white thread along, so as to form a square. Around the outer edge of this square the strips of carpeting are to be sewed.

Prepare for the corners some bits of carpeting, which are to be very small near the white line and are gradually to increase in size as they advance toward the outer extremity of the drugget. Begin by sewing on these bits so as to fill the corners with them. Then sew on all the strips, extending them from corner to corner. Each strip, as well as the corner pieces, must be doubled or folded in the middle and stitched down on the right side.

When the strips are all sewed on, they must be raveled or fringed so as to look like long plush or velvet. Afterward go over the whole surface with a pair of very large scissors and shear it as even as possible.

OPEN FIRES.

Every house should have provision for several open fires. In early spring or autumn these are both cheerful and healthful, and nothing, unless it be sunshine, is more beneficial in a sick-room. If the house is furnace heated these fires are still useful. Every furnace should get its air supply through tubes or boxes communicating with the outer air, not less than two or three feet above the surface of the ground. One does not wish to have the confined air of a cellar distributed over the house for breathing, nor to breathe air impregnated with the damp, vegetable and insect decay of the earth's surface. Let the furnace also have a water-box, which should not get dry so long as fires are kept up.—Boston Herald.

$10,000 FRAME CHURCH.

With the advent of better times more churches and kindred structures will be built, and we may hope to see many more spires pointing skyward and dotting the landscape. Generally the material used in such structures is stone or brick. It is certainly always best to build with substantial material, as wood is more liable to decay or destruction by fire and is a menace to adjoining property.

In planning this church, site and requirements had to be carefully considered, the lot being 100 feet square on a corner of two streets, with an up grade on the side street, necessitating different levels for the entrances and interior steps. The

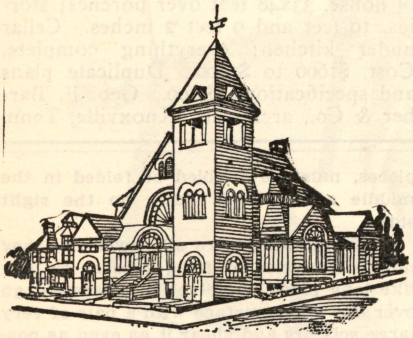

PERSPECTIVE VIEW.

church covers 69 feet in width and 88 feet in depth, all steps and stairs except at the front center entrance being on the inside. The main audience-room on first story is 52 by 87 feet and seats 500 people, with opera chair mode of seating. The organ is planned so as to be in rear of the platform, with organist and choir gallery over, which is reached from the stairway in side entrance. This manner of placing organ and choir I have found the best that can be devised, as it brings them into direct evidence with the congregation and enables them to work in unison to better advantage.

There is a basement to the building, giving parlors, library, chapel and schoolrooms. A kitchen is also provided under pastor's study, and the space under center part of rear and organ is devoted to heating apparatus. The ceiling of basement is 10 feet 6 inches; first story audience room, 26 feet high, the whole being well lighted and ventilated. The roof is of open timber construction, showing main timber and a plaster paneled surface on underside, jack rafters and ceiling —all being painted and tinted in neat colors—forming the decorative scheme, which is easily and economically done at time

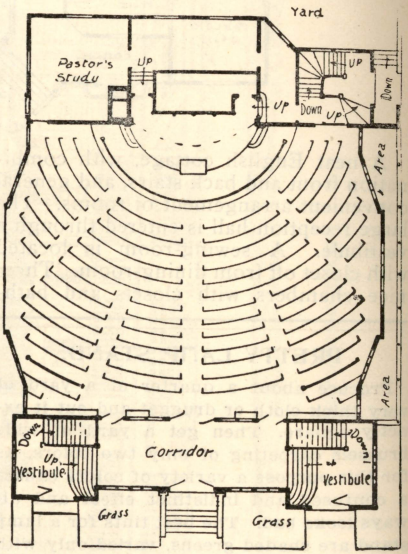

MAIN FLOOR PLAN.

scaffolding is up for the plaster work. The windows are of simple geometrical figures in art glass, which can be done for about 50 cents per square foot.

This building is a substantial frame, sheathed, and with shingle finish exteriorly, the main roofs slated. Such a church can be erected in any favorable section for about $10,000 and can be heated by hot air, steam or hot water, as circumstances may dictate.—(Copyright, 1897, by George Palliser, 32 Park place, New York.)

FIREPLACES.

The open fireplace is very cheerful and is an outlet for all impure air, but it is not an economical method of heating, because by far the greater portion of the heat from the fuel passes up the chimney.

The Harbasset
Sea Shore Park N.J.

SUPPOSE YOU DIE—What about your Mortgaged Home or other debts? Would your family suffer? Would it not be wise NOW to take a Life Insurance Policy to at least cover the amount owed by you? At age 30 it would cost but $1.21 a month per $1,000 of Insurance. Is it not a wise precaution as well as a good investment anyhow? If you live, your family is provided for, but if you should not—then what? Send postal giving age and amount desired and let us inform you how easy and convenient you can get the best Life Insurance.

BUILDING LOAN MUTUAL LIFE INSURANCE CO.

HARRY REEVES, Secretary. **225 Market Street, Camden**

MONEY.. TO LOAN

in amounts large or small

.....on New Jersey Real Estate Security.....

INSURANCE LIFE—FIRE

REAL ESTATE SOLD, BOUGHT, RENTED, EXCHANGED

WEST JERSEY REAL ESTATE CO.
227 Market Street, Camden, N. J.

ALEX R. FITHIAN, President. S. STANGER ISZARD, Secretary.

The State Mutual

Building and Loan Assn. of N. J.

ASSETS, $1,600,000.00.
PROFITS, 12 per cent.

The Safest, Most Profitable and Convenient Form of Investment.

Members withdraw stock on demand, and receive a good profit thereon Take shares at any time. Loans made on shares and on real estate security in New Jersey. The **State Mutual** is the largest and most profitable Association in our State. Send for circulars.

E. A. Armstrong, Pres. The Security Trust & S. D. Co., Treas. Francis R. Fithian, Sec.

Home Office, Third & Market Sts., Camden, N. J.



128½ **Bay Scene, Sea Side Park**



Island Heights

Notary Public
Insurance Effected

Solicitor for Building Associations
Mortgages Negotiated

W. S. L. RHOADS,

Conveyancer and Real Estate Broker

OFFICES:

8th & Susquehanna Ave.

Residence, No. 1942 North Broad Street

PHILADELPHIA

CLARENCE R. RHOADS

Notary Public

Secretary of Building Associations

Island Heights Property for Sale.....

TELEPHONE

It Pays

= = to = =

keep your HEATER in order.
keep your RANGE in order.
repair and paint your ROOF.
look after your GUTTERS and CONDUCTORS.
put in the **"ERDMAN GIANT HEATER."** It is the best.
put on the best TIN ROOF.
to buy our "CITY OF CAMDEN RANGE." See it.

It may PAY you to send or call on us for estimates.

"THE OLD STAND."

Estate of D. H. ERDMAN,

30 MARKET ST., CAMDEN, N. J.

Real Estate Bargains. One **7-Room Cottage**; one **6-Room Cottage**, all on one floor, with Carriage House, Stable for one horse, and Tool House. Good well of water. Finely located on Simpson Avenue, Island Heights, N. J. Also several choice lots. **FOR SALE VERY CHEAP FOR CASH** or on easy terms.

For terms address, Estate D. H. ERDMAN, 30 Market Street, Camden, N. J.
GEORGE MIGRANTZ, Island Heights, N. J.
or H. D. VANSANT, 171 Broadway, New York City.

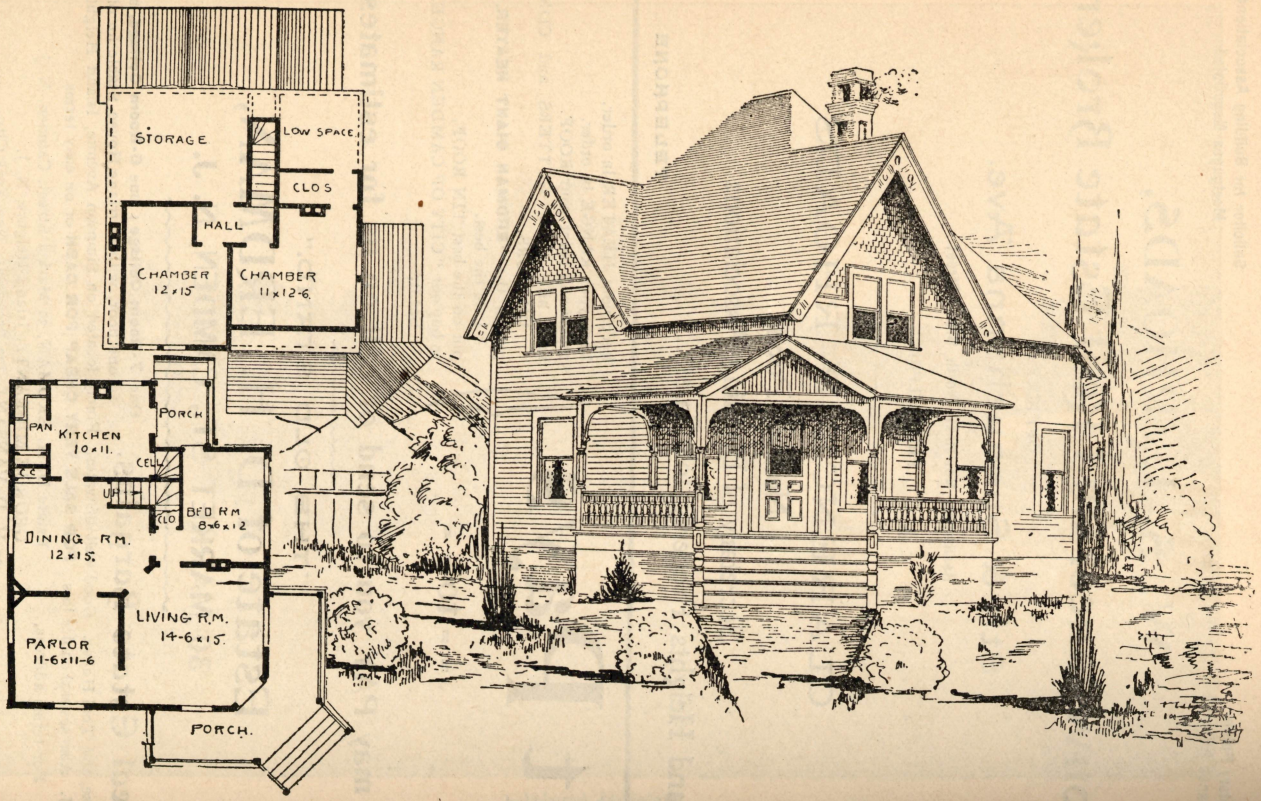

PLATE G

For description see page 132

Why not build now ?

while Labor and Material are cheap

With a large stock of all kinds of

Builders' Supplies

and an experience of over twelve years in all kinds of

Building, Jobbing, Moving, Raising, etc.

we are in a position to

....Save You Money....

Buildings erected in any of the Eastern States.

WHEN CONTEMPLATING BUILDING we would consider it a favor to have you call on us or drop us a line.

ESTIMATES CHEERFULLY FURNISHED FREE OF COST

No job too large for our Equipment.
None too small for our Personal Attention.

TRUST COMPANY SECURITY FURNISHED FOR FAITHFUL PERFORMANCE OF CONTRACTS. BEST OF REFERENCES.

Best Lehigh Coal

J. S. Rogers Co.

STANWICK, N. J.

DESCRIPTION.

(Plate G, page 130)

A neat, square and compact cottage, making a convenient home of low cost. Stoves are provided for in all rooms. By making the studding two feet longer three good rooms and a bath room can be had on the second floor. The width over the porch is 34 feet. The cost will range from $1,100 to $1,300. Duplicate plans and specifications, $5.00. Geo. F. Barber & Co., Architects, Knoxville, Tenn.

TORONTO RESIDENCES.

At Toronto, where all the conditions are more nearly American than in any other Canadian city, there is a continuous and rapid growth, and the homes are designed after more modern models than elsewhere in Canada, and I must admit that, taken as a whole, I consider her residences superior to those in any American city with which I am familiar. The designs are almost uniformly good, particularly in proportion, and the grounds surrounding them are well planted, tasefully arranged and well kept. Everything about this city looks clean and wholesome.—American Homes.

ERRORS OF BUILDING.

No part of the dwelling house should be excluded from the possession of architectural art, because it is the tendency of the human mind to allow that which is disagreeable, plain or ugly to go without regard and accumulate dirt and disorder. Consequently every part of the house should have as much care bestowed upon it as the living rooms to render it bright, and cheerful and as obviously clean as the more important rooms. Persons possessed of moderate means often make the error of building too large a house at the sacrifice of the details of both the exterior and interior finish of the building. It is a natural propensity in most of us to strive to get as much as possible for our money, and in house building perhaps more than in any other undertaking are found opportunities to judiciously expend or waste money.—Exchange.

WARMING THE HOUSE.

Once upon a time high temperature was all that people required from the systems used in heating their houses, but good, wholesome air is now the main feature. The physicians have educated the people to understand that hot rooms are not conducive to good health, and they have caused the mean temperature of the average dwelling-house to fall several degrees in the last few years.

Much was expected in the way of electricity for heating purposes, but as yet it has not justified anticipation. "Electricity may become a rival to steam, hot air and hot water some day," said an expert in the heating business, "but the day is not yet in sight."

The real competition in house heating lies between hot air, steam and hot water.

The hot air furnace continues in high favor, and dealers say that the sales have been larger this year than ever before. The furnaces of the latest patterns are superior in many respects to any that have ever been placed on the market, and expert mechanics are continually devising new methods to lessen the objections to the furnace heat. "It is bound to remain the most popular," a dealer said, "because it is the least expensive, and people will overlook a little dust and a little bad air once in awhile if they know that they are saving money."

It is estimated that a steam plant costs about twice as much as a hot air plant, and that to heat a house by hot water a plant must be put up which will cost about twenty per cent. more than the one for steam. The same calculation makes the fuel for the hot air plant the most expensive, that for steam 25 per cent. less, and for the hot water system 25 per cent. less than steam.

Many new houses are also being fitted with steam heating plants, but where the cost is not taken into consideration and where the matter of space does not play an important part hot water is being used. The advocates of the system say that it is less complicated, and that when people know that the fear of explosions is absolutely groundless more houses will be equipped with the hot water heating system.—New York Tribune.

POLISHED FLOORS.

To secure a perfectly polished floor the work must be begun on the material before putting down. The boards should be thoroughly kiln dried, and then gone over with two or three coats of linseed oil, applied when at the boiling point. If the boards are put into the kiln between applications and dried, so much the better. They may then be put down with reasonable confidence that every little bit of dampness will not swell or warp them out of shape. If boards are not so treated before putting down, it will be necessary to be careful about spilling water on them, as they will almost certainly spring up and may warp entirely out of control. The hot oil put on while the boards are in the raw state penetrates them evenly all over, and there are no exposed places where moisture can creep in.

Floors that have been put down before being treated must be smoothed and all cracks and nail holes filled in with putty in which a very little plaster of paris is mixed. Three or four coats of boiling oil will be the best body for any polish to be applied. Some workmen use what is called a wood filler, a substance that is readily absorbed into the grain of the wood anu makes it hard and firm. If a special color is required, a liquid stain without oil or spirit should be first applied. This is better if put on very hot, and it sinks into the wood better and is much more durable. It should be laid on very rapidly and smoothly with a wide, thick brush and with strokes lengthwise of the boards. Ample time must be given for this to dry before any other coat is applied; then when thorughly dry put on hot oil, allowing it to settle into the wood before a second coat is laid on.

LAYING ON VARNISH.

Extreme heat, cold or dampness will prevent varnish from drying evenly and properly. Light ventilation and a moderate temperature will go a long way toward making a job such as this satisfactory. The sun's rays or the extreme heat of a living room will blister the varnish, dampness will make it sticky and crumply, and extreme cold retards its hardening unduly. As each coat of varnish is put on and dried it should be rubbed down to a dead finish with curled hair. The last coat only should be left glossy. If the undercoats are left bright, the last one will lose much of its glossy appearance.

There are three finishes. One is the high luster, which is obtained by flowing the last coat of varnish on freely. The "egg-shell" finish is a less bright gloss and is produced by rubbing down the last coat when hard with fine powdered pumice stone and rubbing oil. Then wipe off the surface with a soft woolen rag. The "dull finish" is obtained by rubbing down the surface with pumice stone and water.—New York Voice.

PLANNING A HOUSE.

Have windows judiciously placed so that the rooms can be well aired. In bed-rooms see to it that they are so set that the room can be thoroughly aired without a draft passing over the bed. Do not have too many doors in one room and never have a room capable of only being entered through another. Let the bed-rooms be comfortably large; have no 9 by 9 cubby holes for sleeping apartments. Crowd the parlor if you must, but let us in bed-rooms have space for breathing. Do not have bed-rooms on the ground floor. It always is unhealthy to sleep on a first floor. Many cases of seemingly chronic ill-health have been cured by sending the patient into the third story.—Boston Herald.

FILLERS FOR WOOD FINISH.

Nearly all fillers darken the wood a little, and if it is very desirable to retain the original color of a light wood it will be necessary to employ a substitute for the prepared fillers. It is the oil in the fillers that tends to darken the wood, but there is no darkening ingredient in the white grain alcohol shellac varnish, and when a coat of this is put on the wood surface it fills the pores without darkening the wood. It is a little more expensive, and on any wood except pine it is apt to scale and chip off. However, there are cases when it is necessary to use it instead of any of the paste fillers.—Selected.

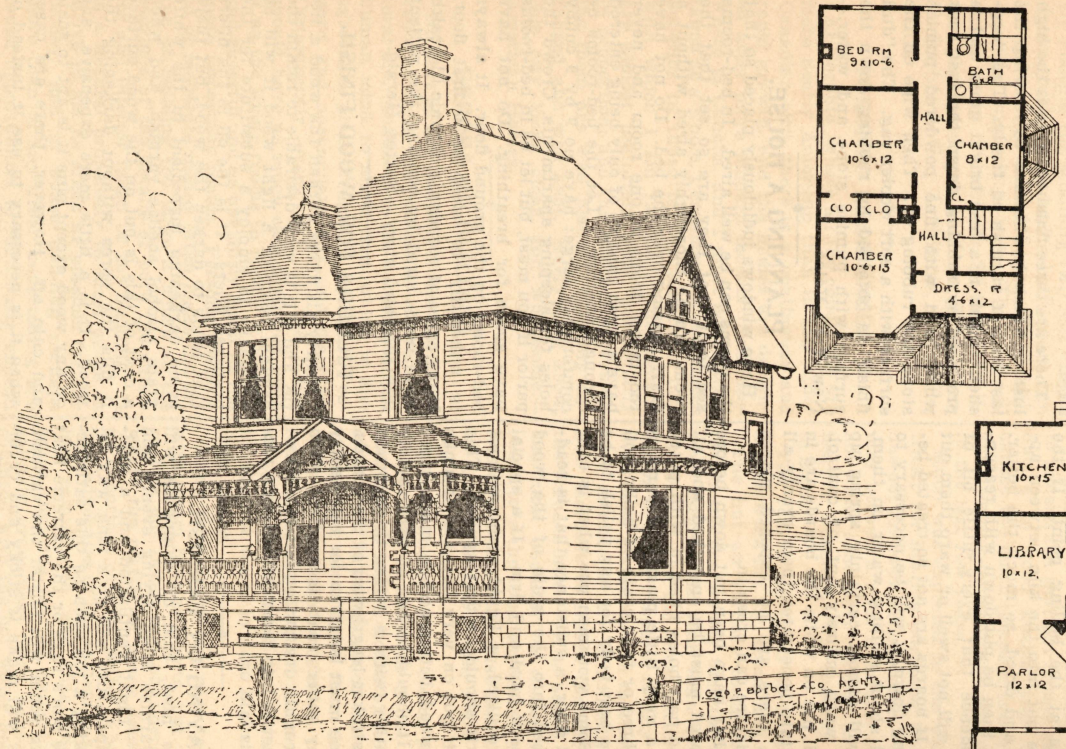

PLATE H

For Description see page 136

Own Your Home

A HOME

Buy a Lot Now

...IN THE CITY...

Free from City Taxes

This is possible only at

WOOD-LYNNE

Situated on the City Line, Wood-Lynne is practically a part of the City of Camden, but not subject to City Taxes.

WHAT ELSE CAN BE DESIRED

Artesian Water Supply from City Mains. Gas, Electric Light, Public Park. Quick Trolley Service.

For all information apply to

FISLER & WALTON

Real Estate and Insurance
Notary Public
Commissioner of Deeds

Don't Put It Off

307 Market Street

CAMDEN, N. J.

Call and Talk It Over

DESCRIPTION.

(Plate H, page 134)

A nine room house at a moderate cost is shown in this design. The hall is large enough for the purpose, and all other rooms are of good size, and nicely thrown together. The second floor has good accommodations, being well provided with sleeping apartments. Size, 26-9 x 42 feet over all. Stories, 9 and 8 feet. Good cellar. Cost, $1,800 to $2,200. Duplicate plans and specifications, $6.00. George F. Barber & Co., Knoxville, Tenn.

HOT WATER HEATER HEATING.

A hot water heating plant will cost, complete, from $300 to $600, according to the size of the house or number of rooms to be heated, and is certainly the most satisfactory method of heating, as the degree of heat in any one of the rooms in the house can be regulated to suit the wish of the occupants for the time being without in any way affecting the heat in the other rooms. Either direct or indirect radiation can be had in either the hot water or steam system, and each of these is automatic in its workings, and as each heats the air that is in the room some method of ventilation must be provided for each room, either a fireplace or register outlet in a chimney or some other method, so that the foul air can continually pass from the room. The depth of the cellar to properly accommodate either system would be between seven and eight feet, and with proper care there is no danger of leaks or explosions. The expense of running either system is about the same.—Minneapolis Tribune.

ESTIMATING LATTICEWORK.

Lattice strips as kept in stock by dealers in lumber are of three sizes—1⅛, 1⅜ and 1¾ inches wide. Lattice is sold by the lineal foot, per 100 feet, the same as mouldings, etc. It is no trouble at all to find the square feet of surface to be covered with the lattice. Any schoolboy can do that in a moment's time. To find the lineal feet of lattice required, multiply the square feet by 12 for lattice 1⅛ inches wide, by 10 for lattice 1⅜ inches wide, by 8 for lattice 1¾ inches wide. In other words, it takes 12 lineal feet of 1⅛ inch lattice per square foot, 10 lineal feet of 1⅜ inch per square foot, and 8 lineal feet of 1¾ inch per square foot. This rule is reliable.—American Homes.

TO REJUVENATE FURNITURE.

When a piece of furniture is very much soiled and requires to be cleaned and polished, first wash it thoroughly with warm soapy water, washing only a small surface at a time and drying it quickly by rubbing it hard with a flannel. Mix together a pint of linseed oil and half a pint of kerosene, wet a flannel with the oil mixture and rub the cleaned furniture. Rest half an hour before taking a fresh piece of flannel, and then by vigorous rubbing polish the wood until it shines like glass. This will not injure the nicest woods and is an easy method of keeping furniture bright. The odor soon disappears if the windows are left open.

IMPROVEMENT IN ARCHITECTURE

In the earlier years a few fine mansions dotted the country and were here and there reared in the cities, but the majority of the houses were unsightly, miserably arranged and possessed of no architectural beauty, either external or internal. That condition of things is completely changed. All classes of people are clamoring for model houses, where for a moderate sum of money they may establish a home agreeably to their tastes, convenient and well ventilated, tastefully arranged and ornamented—in short, a pleasant home.—Providence Telegram.

STAIN FOR OUTSIDE WOODWORK.

The basis for nearly all such compounds which are worth consideration is creosote, and its well known preservative qualities make it a proper basis for such stains. The only thing to be certain of is that the creosote is actually there in such quantity as to give assurance of the desired result, and not so diluted with a much cheaper kerosene, which soon volatizes and leaves the wood almost as bare as when first laid on the work.

MODERN PUBLIC SCHOOL.

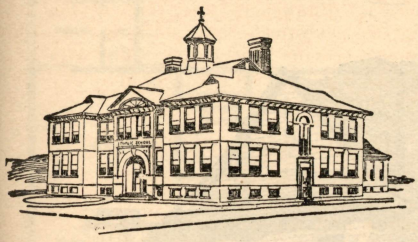

PERSPECTIVE VIEW.

The public schools of America are undoubtedly the best in the world. The boys and girls graduated from them are fully capable of entering an active commercial life. In a great many of our better appointed schools we have classes that give the pupils practical as well as theoretical experience, which in after life becomes of the greatest value to them. There will eventually come a time when a college education will be entirely dispensed with, and that time is rapidly approaching. And why should our boys and girls require a better education than that which they may obtain in the public schools?

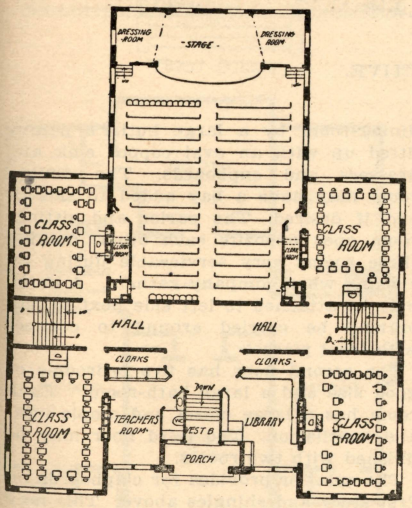

FIRST FLOOR PLAN.

These schools should have every possible means of enabling a pupil to educate himself to the highest standard set by our private schools.

The public schools are supported by the community at large, and every child is entitled to their free and unconditional use. And it is every man's bounden duty to see that his children are properly educated. In many places there is a law compelling a man to send his children to school, but it is rarely strictly enforced, one reason being that often the school is unfit for occupancy. It may be ill-ventilated or improperly heated, or the plumbing and sewer connections may be badly constructed. When this is the case, it is folly for a man to jeopardize the lives of his children by sending them to school. Many parents are also under the impression that the public school is a menace to their children's health, but such is not the case if the school is properly constructed, but if defects are found the parents should insist on their being corrected at once and should detain their children until the necessary changes are made.

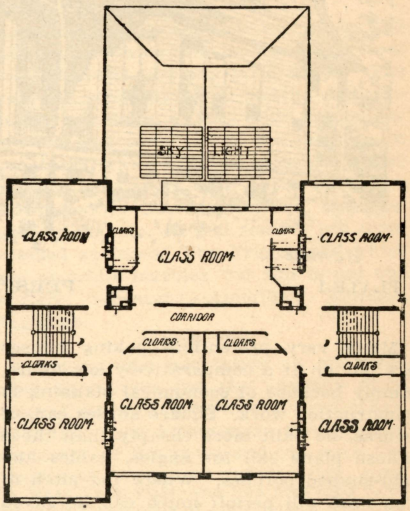

SECOND FLOOR PLAN.

The plan and perspective here illustrated are modern in every sense of the word. This schoolhouse is freely ventilated and carefully lighted, which are most important factors in the consideration of the health of the pupils. The boys' entrance is on the right, the girls' on the left, with the main entrance in the central portion of the front of the building, and with a spacious porch and vestibule. On the first floor are four large class-rooms, teachers' room, library and large meeting-room, the last of which contains large stage and dressing-rooms on both sides. On the second floor are seven large class-rooms. They are all carefully planned to allow of easy approach to and easy exit from both entrances.

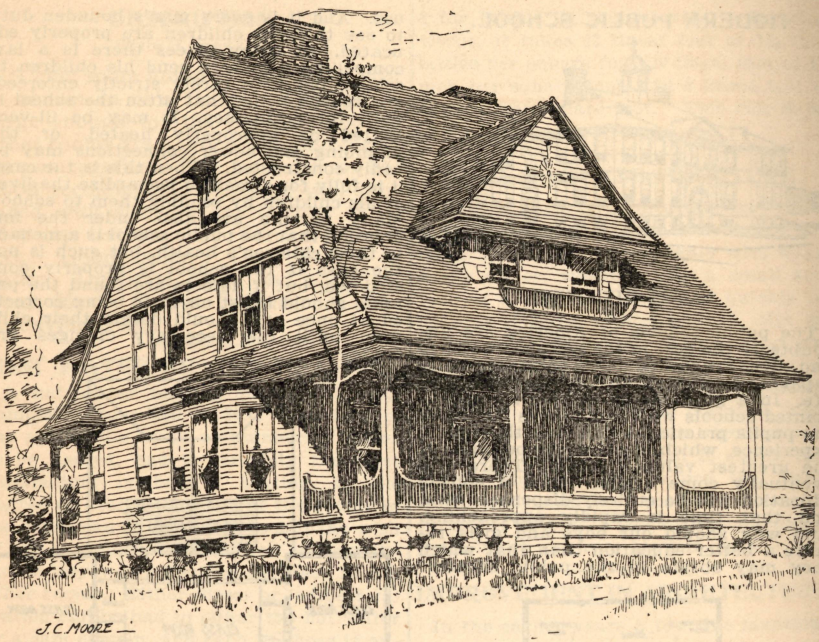

PLATE I PERSPECTIVE.

Many very pretentious-looking houses are put up at a comparatively low figure, simply because of economical planning in construction work. Square houses can, of course, be built more cheaply than those whose plans call for angles, gables and odd-shaped porches. Where the pitch of the roof will permit much can be saved by extending it so as to make it do double duty, as in the accompanying plan. The housewife should be consulted by the architect, for she is the one most in the house. Closets are a necessity. No well-planned house is complete without an abundance of closets, upstairs and downstairs.

The design herewith illustrated provides for a compact, roomy house of unique style and should cost from $3200 to $3600, according to the quality of materials and the finish required. The kitchen arrangements are very convenient, involving a large kitchen pantry opening into same. The kitchen is connected with dining-room by a large butler's pantry fitted up with an oval copper sink and dressers and cupboards. The dining-room may have a bay added to side or end if desired. The parlor and sitting-room open opposite each other, making these rooms very serviceable during an evening when company gathers. A porch may be attached to left side next to hall or may be carried around to connect with front piazza.

The second floor has five bedrooms of good size and a large bath-room. Each room has a large closet and ample light and ventilation. The third floor may be finished with two rooms.

The exterior provides for clapboards on first story and shingles above. This may be changed to all shingles, round field stone foundation and colonial columns for piazza. This design admits of dark, rich colors. The roof may be stained moss green; red and brown combinations for side walls and bottle green trimmings.

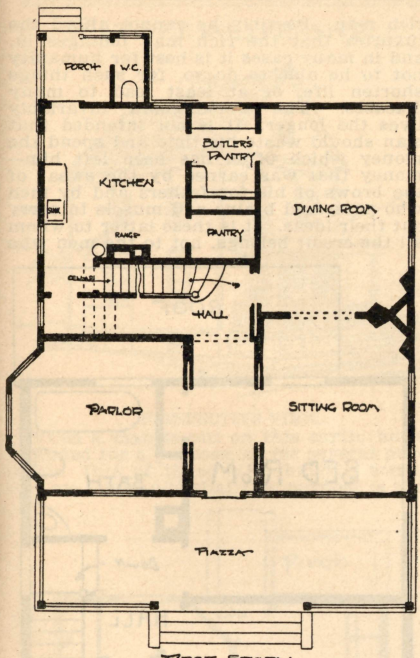

FIRST STORY

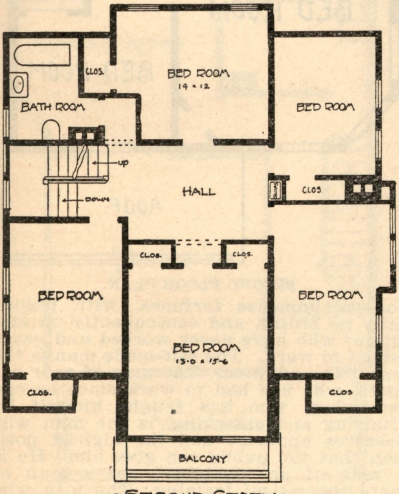

SECOND STORY

EMERY & MOORE,
Architects, Atlantic Highlands, N. J.

When planning a house, be sure and do not put the kitchen in the basement or cellar. This makes too many steps for the housewife, too much heavy carrying for the maids. The fumes of the cooking rise through the house and are driven back toward the furnace cellar and rise also with the heat. If the kitchen is beside the dining-room, do not have a door opening between them, but through a lobby. If dining-room and kitchen communicate, the dining-room is apt to be filled with steam, smoke or flies, as the door is constantly opened, and the people at table get a view of the kitchen whenever the waiter passes in or out.—Exchange.

A good encaustic which will clean and polish at the same time may be made from wax, sal soda and any good soap. The wax and soap should be shaved and dissolved in boiling water. Stir frequently and add the soda. Put the mixture in something which may be closely covered and stir constantly until cool. This may be applied to floors, furniture, marbles, tiles, bricks, etc. It will remove ink from polished surfaces. The French use white wax on white marbles, but this is not absolutely necessary.—American Kitchen Magazine.

A woman who has taken an old-fashioned farmhouse for the summer finds some of its wall decorations intolerable. To relieve their hideousness through her occupancy of the place and yet save the expense of permanent redecoration, says the New York Post, she has provided herself with large rolls of cheesecloth and has filled the first days of her stay in her summer home by covering the walls from ceiling to baseboard with this material laid on in plaits.

To remove stains from velvet wet a piece of rag with a little benzine and lightly touch the spots with it, then wipe with clean rag. Hold the bark of the velvet over boiling water or an iron to raise the pile again.

The foliage of house plants should never be allowed to accumulate dust. Dust chokes the plant, and clean leaves are brighter as well as healthier. Plants should be washed at least once in two weeks.—Selected.

A SUBSTANTIAL COTTAGE OF MODERATE COST.

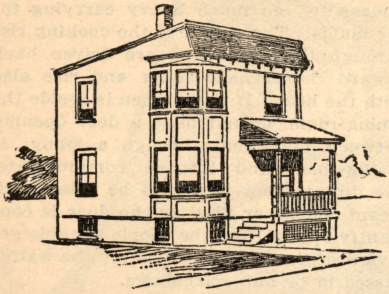

"A man's a man for a' that," whether he lives on Fifth avenue, New York City, or in the last house on the poorest street in the poorest town of America. He is a

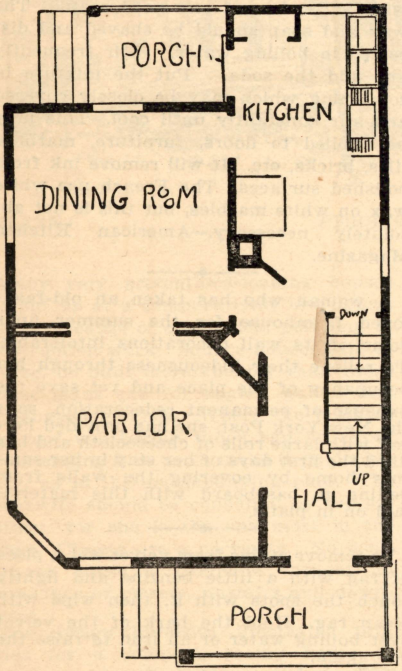

FIRST FLOOR PLAN.

man and a citizen, and must be accorded the same rights and privileges as are given to his more lucky friend and neighbor who lives in more pretentious style. The poor man must live as well as the rich man. Possibly he cannot afford the luxuries that the rich man indulges in, and in many cases it is best for humanity not to be able to do so, for such things shorten life, or at least lead to many diseases. The workingman invariably lives the longer. It is not intended that man should waste his time and spend the money which often has been left him—money that was earned by the sweat of tne brows of his forefathers and by men who possessed brains and muscle to carry out their ideas. It is these latter to whom all the credit belongs, not to the men who

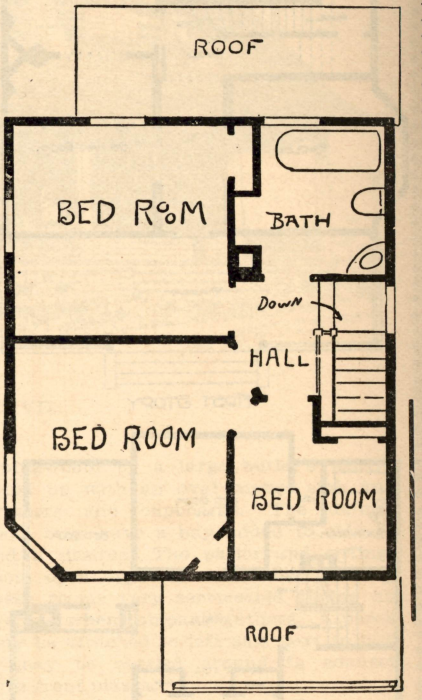

SECOND FLOOR PLAN.

possess immense fortunes, with practically no brains, and consequently no ambition; who have never worked and never intend to work. The self-made man is the man to be admired. The man of poor parents, who has had to work since he can remember, who has taught himself by studying and observing, is the man who deserves applause and the highest position that the public can give him. He is a man of practicability, not a man of mere theoretical training. The men who make the world, keep it up to the present standard and elevate mankind to greater deeds are the men the world appreciates.

NEAT YET INEXPENSIVE.

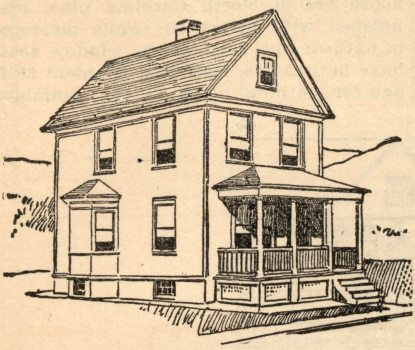

PERSPECTIVE VIEW.

When a man is put on this earth, he is intended for a purpose, or for several purposes. One of these is to build a home, and we might add that this purpose is the grandest of all. This should be every man's most earnest desire, and when it is accomplished he may take things more easily, for he will have helped himself, his family, and the world in general. He will have constructed a monument to himself that will outlast its builder. A good home is the safest kind of investment. It is the best of legacies for your children, for with a home you have something to work and strive for, something to stimulate you to higher deeds. Your ambition is always greater when you have the responsibility of a home resting on your shoulders. You must keep it in good condition; you cannot afford to let it become dilapidated; you have the grounds to take care of; you may possibly possess a garden which necessitates your personal attention. All things pertaining to your home require your thought. They will occupy your time, and other matters or business troubles will, as a matter of course, become crowded from your mind, which is the secret of success.

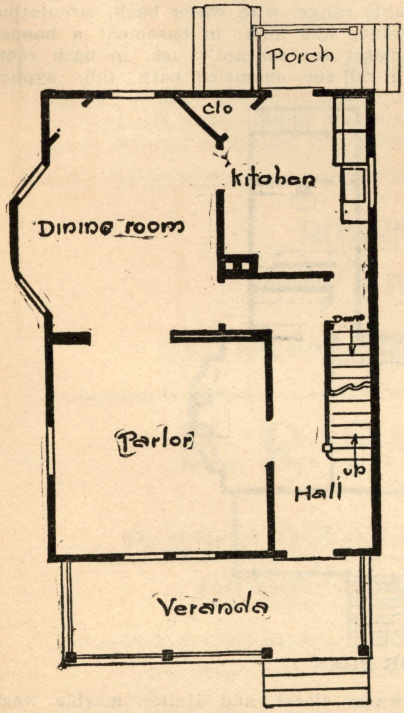

FIRST FLOOR PLAN.

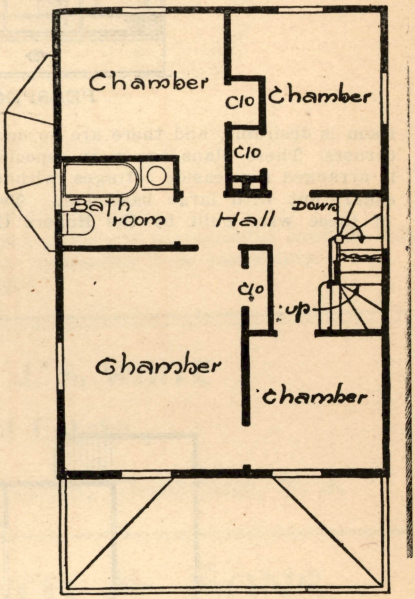

SECOND FLOOR PLAN.

This is a sample of a small and cheap cottage, which is roomy and possesses the comforts of a more spacious dwelling. The first floor consists of dining-room, parlor and kitchen, and the second floor has four bedchambers and a bath-room. There are all modern improvements, and it is a cozy dwelling, indeed.—Copyright.

A MODEL $3000 COTTAGE

Plans by Wilson Bros.; erected by J. S. Rogers Co., Stanwick, N. J. Designed for light and air, it will be noticed by prospective home builders that every room is desirable, and there are no dark corners. These plans are more especially arranged for seaside cottages, without cellar, but with large basement. Two of these were built by the Rogers Co. at Seaside Park last year, and others are in contemplation.

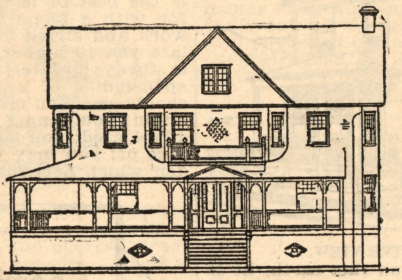

PERSPECTIVE VIEW.

The interior is finished throughout in cypress, treated with boiled linseed oil; floors are of North Carolina pine; also finished with boiled oil; walls plastered in natural tint, sand finish; window seats have hinged lids, making convenient storage for clothing, blankets, etc.; plumbing plain and substantial; in kitchen a portable range, with water back, circulating boiler and sink; in basement a hopper closet for servant's use; in bath room a roll-rim enameled bath tub, syphon water closet, and Italian marble wash stand. Pantry has unusual closet capacity, and kitchen a dresser cupboard of

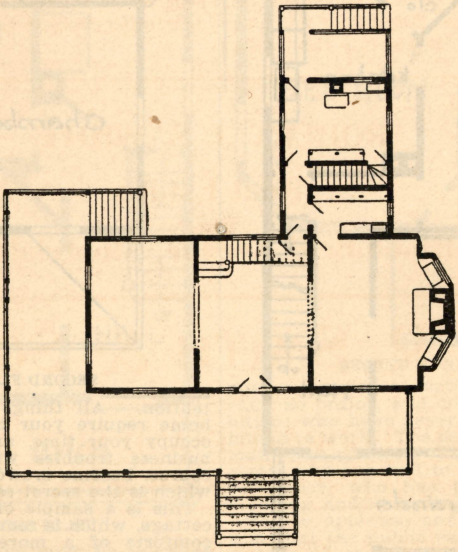

FIRST FLOOR PLAN.

large size. Bedrooms well fitted with closets. Stairs to second floor from reception hallway all of oak, with open rail and moulded string. Third floor not plastered, but may be divided into three large rooms, with ceilings 7 feet high, well lighted and ventilated. Plans are susceptible of innumerable changes without detracting from desirability.

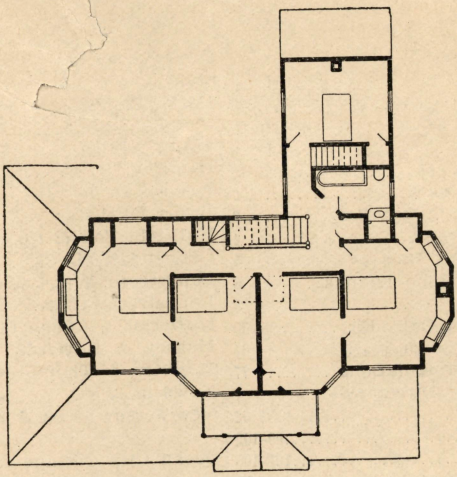

SECOND FLOOR PLAN.

ROBERT J. S. WHITE

Real Estate

297 Bloomfield Avenue, Montclair, N. J.

B. R. SMITH & SONS,

(THE PIONEERS)

.....Practical DECORATIVE AND SIGN PAINTERS

GRAINERS AND PAPER HANGERS

A Fine Stock of **Wall Papers, Mouldings, Paints, Oils, Varnishes, Glass, Putty, etc.**

Estimates for work in City or Country cheerfully furnished.

1050 ASBURY AVENUE, OCEAN CITY, N. J.

INDEX

TO ALMANAC, ETC.

Answers to Questions 93-94
Civil Governments—National 17
State 19-25
Election Returns 51-62
Farmers' Department 78-79
Hints to Home-Builders 107
Historical—Sketch of Fort Lee 3
Hawaii 4
Puerto Rico 5
Philippine Islands 6
Cuba 8
Judiciary and Court Calendar 27-35
New Jersey Game Laws 67
Postage Rates and Regulations 77
Real Estate Agents' Directory—
New Jersey 81-92
Philadelphia 99-102
New York 103-106
Rules for Computing Interest 71
Statistical 37-47
Suggestions to Buyers and Builders.. 115
The Household 73
United States Marshals 33
War Revenue Law 43
War Chronology 11-15
W. C. T. U. Officers—National, State.. 76
Zodiac Signs 2

TO ADVERTISERS.

Adams, I. G. & Co. 80
Barr, William 20
Buchanon & Smock 112
Beegle, W. H. 20
Building Loan Mutual Life Ins. Co.... 128
Coles, C. B. & Sons Co. 24
Cooper, T. W. & Son 65
Canfield, F. P. 95
Chester, J. M. & Co. 96
Conver, Buzzard & Co. 114
Edwards, L. & D. & Co..... 28
Erdman, D. H., Estate of 129
Emery, T. J. 113
Electro-Tint Engraving Co. 98
Fitzgerald, T. F. 106
Fisher, Robert 95
Fisler & Walton 135
Girard Fire Ins. Co. 44
Goff, S. B. ..... (Third Page Cover)
Hand, W. Scott 44
Hotel Brighton (R. R. Sooy) 63
Hotel Atglen 48
Heidrick, H. C. 114
Keeler, D. B., Jr. 16
Krips, Webster 49
Kalbach, Son & Co. 116
Langendorf, D. G. 49
Longstreth, Wm. .... (Second Page Cover)
Longstreth, C. A. 70
McDermott, Chas., facing page 33
Massey & Edwards 96
Mayhew & Thompson 65
Newsom, J. C. 118
New Jersey Trust & Safe Deposit Co., (Fourth Page Cover)
Ocean City Cottage 72
Ocean City Ledger 44
Ocean City Association 36
Potter, Wm. H. 48
Pennsylvania Fire Ins. Co. 12
Russell, Samuel 40
Roberts, Samuel M. 48
Rush, J. S. 98
Real Estate Trusts Co. 106
Rogers, J. S. Co. 131
Rhoads, W. S. L. 129
Smith, B. R. & Son 143
Starkey & Palen 12
Smith, H. B. Co. 20
Smith, J. W. 118
State Mutual Building & Loan 128
Standard Fire Ins. Co. 44
Star Villa (F. L. Richardson) 64
Security Trust & Safe Deposit Co..... 66
South Lakewood 68
Sutton & Co. 97
Sutton, Joseph 97
Summerill, D. V., Jr. 98
The Alaska 112
The Wiltshire (S. S. Phoebus), facing p. 33
Thomas, Roberts, Stevenson Co. 102
Wildwood (Philip P. Baker) 32
Woolston, C. T. 49
West Jersey Real Estate Co. 128
White, Uriah 20