

NEW JERSEY CASINO CONTROL COMMISSION

974-905
C 339

FOR IMMEDIATE RELEASE

FOR FURTHER INFORMATION

FEBRUARY 6, 1980

BEN BOROWSKY 609--984-6749

Doct. for January, 1980

FEB 11 1980
Trenton, N. J.

January may be a traditional slow month in the casino gaming industry, but January, 1980, was the second best month for the fledgling New Jersey casino industry.

The three operating casinos reported a combined gross casino revenue of \$38,976,599 for January. The only better month in the 20-month history of New Jersey gaming was last August, when Resorts International and Boardwalk Regency reported a combined revenue of \$42,265,890.

This past month, Resorts International won \$15,375,616. Boardwalk Regency reported casino gross revenue of \$14,214,314, while Park Place, in its first full month of operation, won a total of \$9,386,669.

Park Place opened officially on December 29, 1979, and phased into full operation in a number of steps during January.

The three casinos paid in to the State's Casino Revenue Fund \$4.6 million during January. This brings the total to \$49.7 million since the first casino opened.

The daily averages for the three casinos during January were as follows: Resorts, \$495,987; Boardwalk Regency, \$458,526 and Park Place, \$302,795. The industry average for the month was \$1,257,299.

In January, 1979, when only Resorts International was operating, the casino revenue was \$13,628,774, which was the lowest industry-wide figure for New Jersey casinos for any full month of operation.

(copies of monthly reports attached)

CASINO REVENUES AND ESTIMATED TAX ON GROSS REVENUES

FOR THE MONTH OF January, 19 80

LINE		Authorized Units	Win or (Loss)	Drop	Win or (Loss) Percentage	
CASINO REVENUES - CURRENT MONTH						
Table games:						
1	Blackjack	94	\$ 4,443,974	\$ 25,720,003	17.3 %	
2	Craps	18	3,898,123	18,181,579	21.4	
3	Roulette	10	863,687	2,829,849	30.5	
4	Big Six	2	210,221	432,781	48.6	
5	Baccarat	3	444,413	1,657,457	26.8	
6	Totals - table games	127	9,860,418	\$ 48,821,669	20.2	
Handle						
Revenues from Coin-operated devices:						
7	5c slot machines	95	224,081	\$ 1,677,333	13.4	
8	25c slot machines	1,019	3,071,955	19,783,738	15.5	
9	\$1 slot machines	486	2,219,162	18,232,954	12.2	
10	Other slot machines					
11	Totals - coin operated devices	1,600	5,515,198	\$ 39,694,025	13.9	
12	Total casino revenues		<u>\$15,375,616</u>			
ESTIMATED TAX ON GROSS REVENUES						
Year to date casino win or (loss):						
13	Table game revenues		\$ 9,860,418			
14	Revenues from coin-operated devices		5,515,198			
15	Total year to date revenues				<u>\$15,375,616</u>	
Less - adjustment for uncollectible patron checks:						
16	Provision for uncollectible patron checks		\$ -0-			
17	Maximum adjustment (4% of line 15)		\$ 615,025			
18	Adjustment (the lesser of line 16 or line 17)				<u>-0-</u>	
19	Gross revenues (line 15 less line 18)				<u>\$15,375,616</u>	
Estimated tax on gross revenues:						
	Period (A)	Revenue (B)	LESS: Adjustment For Uncollectible Patron Checks (C)	Gross Revenues (D)	Tax Rate (E)	Tax (F)
20		\$	\$	\$	8%	\$
21					10%	
22	January, 1980	15,375,616	-0-	15,375,616	12%	1,845,074
23					14%	
24	TOTALS	<u>\$15,375,616</u>	<u>\$ -0-</u>	<u>\$15,375,616</u>		<u>1,845,074</u>
25	Total tax for prior months					<u>-0-</u>
26	Total tax required for this month					<u>\$ 1,845,074</u>

Under penalties of perjury, I declare that I have examined this report and to the best of my knowledge and belief, it is true and complete.

February 5, 1980
DATE

SIGNATURE AND TITLE OF OFFICER

Robert S. Fiore - Senior Vice President-Fina

CASINO REVENUES AND ESTIMATED TAX ON GROSS REVENUES

FOR THE MONTH OF January, 19 80

LINE		Authorized Units	Win or (Loss)	Drop	Win or (Loss) Percentage
CASINO REVENUES - CURRENT MONTH					
Table games:					
1	Blackjack	84	\$ 4,831,962.00	\$31,943,117.00	15.1 %
2	Craps	12	3,349,632.00	19,577,189.00	17.1
3	Roulette	10	858,756.00	3,464,572.00	24.8
4	Big Six	4	312,143.00	606,295.00	51.5
5	Baccarat	4	448,956.00	2,738,840.00	16.4
6	Totals - table games	114	9,801,449.00	\$58,330,013.00	16.8
Revenues from Coin-operated devices:					
7	5¢ slot machines	72	203,903.35	\$ 1,454,281.00	14.0
8	25¢ slot machines	920	2,963,701.00	20,244,733.00	14.6
9	\$1 slot machines	178	1,245,261.00	11,335,631.00	11.0
10	Other slot machines	-	-	-	-
11	Totals - coin operated devices	1170	4,412,865.35	\$33,034,645.00	13.4
12	Total casino revenues		<u>\$14,214,314.35</u>		

ESTIMATED TAX ON GROSS REVENUES

13	Year to date casino win or (loss):					
	Table game revenues		\$ 9,801,449.00			
14	Revenues from coin-operated devices		4,412,865.35			
15	Total year to date revenues				\$14,214,314.35	
Less - adjustment for uncollectible patron checks:						
16	Provision for uncollectible patron checks		\$ 85,000.00			
17	Maximum adjustment (4% of line 15)		\$ 568,572.57		85,000.00	
18	Adjustment (the lesser of line 16 or line 17)					
19	Gross revenues (line 15 less line 18)				<u>\$14,129,314.35</u>	
Estimated tax on gross revenues:						
	Period (A)	Revenue (B)	LESS: Adjustment For Uncollectible Patron Checks (C)	Gross Revenues (D)	Tax Rate (E)	Tax (F)
20	-	\$ -	\$ -	\$ -	8%	\$ -
21	-	-	-	-	10%	-
22	1/1/80-1/31/80	14,214,314.35	85,000.00	14,129,314.35	12%	1,695,517.72
23	-	-	-	-	14%	-
24	TOTALS	<u>\$14,214,314.35</u>	<u>\$ 85,000.00</u>	<u>\$14,129,314.35</u>		<u>1,695,517.72</u>
25	Total tax for prior months					
26	Total tax required for this month					<u>\$1,695,517.72</u>

Under penalties of perjury, I declare that I have examined this report and to the best of my knowledge and belief, it is true and complete.

5 February 1980

DATE

HOWARD BACHARACH

SIGNATURE AND TITLE OF OFFICER

Corporate Controller

CASINO REVENUES AND ESTIMATED TAX ON GROSS REVENUES

FOR THE MONTH OF January, 1980

LINE		Authorized Units	Win or (Loss)	Drop	Win or (Loss) Percentage
CASINO REVENUES - CURRENT MONTH					
Table games:					
1	Blackjack	44	\$ 2,768,482	\$ 17,857,286	15.5 %
2	Craps	7	1,844,633	11,320,752	16.3
3	Roulette	10	633,968	2,701,297	23.5
4	Big Six	2	155,121	307,175	50.5
5	Baccarat	2	397,448	2,101,851	18.9
6	Totals - table games	65	5,799,652	\$ 34,288,361	16.9
Handle					
Revenues from Coin-operated devices:					
7	5¢ slot machines	84	194,772	\$ 1,483,785	13.1
8	25¢ slot machines	626	2,207,744	18,626,161	11.9
9	\$1 slot machines	218	808,137	12,009,841	6.7
10	Other slot machines	77	376,364	4,941,256	7.6
11	Totals - coin operated devices	1,005	3,587,017	\$ 37,061,043	9.7
12	Total casino revenues		<u>\$ 9,386,669</u>		

ESTIMATED TAX ON GROSS REVENUES

Year to date casino win or (loss):						
13	Table game revenues			\$ 5,799,652		
14	Revenues from coin-operated devices			3,587,017		
15	Total year to date revenues				<u>\$ 9,386,669</u>	
Less - adjustment for uncollectible patron checks:						
16	Provision for uncollectible patron checks			\$ 40,000		
17	Maximum adjustment (4% of line 15)			\$ 375,466		
18	Adjustment (the lesser of line 16 or line 17)				<u>40,000</u>	
19	Gross revenues (line 15 less line 18)				<u>\$ 9,346,669</u>	
Estimated tax on gross revenues:						
	Period (A)	Revenue (B)	LESS: Adjustment For Uncollectible Patron Checks (C)	Gross Revenues (D)	Tax Rate (E)	Tax (F)
20		\$	\$	\$	8%	\$
21					10%	
22					12%	<u>1,121,600</u>
23					14%	
24	TOTALS	<u>\$</u>	<u>\$</u>	<u>\$</u>		
25	Total tax for prior months					
26	Total tax required for this month					<u>\$ 1,121,600</u>

Under penalties of perjury, I declare that I have examined this report and to the best of my knowledge and belief, it is true and complete.

February 5, 1980
DATE

SIGNATURE AND TITLE OF OFFICER

NEW JERSEY CASINO CONTROL COMMISSION

974-905
C339

FOR IMMEDIATE RELEASE

FOR FURTHER INFORMATION

MARCH 6, 1980

BEN BOROWSKY (609) 984-6749

NEW JERSEY PROPERTY
MARCH 1980
Trenton, N. J.

The 21-month old casino industry in New Jersey has topped the half-billion dollar mark in gross earnings. The three operating casinos in Atlantic City have grossed \$538.9 million in casino revenues since Resorts International opened in May, 1978.

During February, Resorts International, Boardwalk Regency and Bally's Park Place posted higher win figures over the previous month even though there were two fewer days.

Resorts International won \$15,786,922, compared to \$15,375,616 in January. Boardwalk Regency recorded a win of \$14,815,774 in February, compared to a January total of \$14,214,314. Bally's Park Place won \$10,247,840 in February, almost a million dollars more than the January total of \$9,386,669.

The three casinos won a total of \$40,850,536, making February the second best month in New Jersey's casino history. Only August, 1979, was a better month when Resorts International and Boardwalk Regency combined for a total of \$42,265,890.

CASINO REVENUES AND ESTIMATED TAX ON GROSS REVENUES

FOR THE MONTH OF February, 1980

LINE		Authorized Units	Win or (Loss)	Drop	Win or (Loss) Percentage	
CASINO REVENUES - CURRENT MONTH						
Table games:						
1	Blackjack	84	\$ 5,078,764	\$30,787,114	16.5 %	
2	Craps	12	2,882,961	19,251,264	15.0	
3	Roulette	10	1,035,077	3,447,418	30.0	
4	Big Six	4	310,942	658,738	47.2	
5	Baccarat	4	360,871	3,545,608	10.2	
6	Totals - table games	114	9,668,615	\$57,690,142	16.8	
Revenues from Coin-operated devices:						
7	5c slot machines	72	205,687	\$ 1,468,844	14.0	
8	25c slot machines	928	3,475,594	23,543,453	14.8	
9	\$1 slot machines	210	1,465,878	13,340,428	11.0	
10	Other slot machines					
11	Totals - coin operated devices	1210	5,147,159	\$38,352,725	13.4	
12	Total casino revenues		\$14,815,774			
ESTIMATED TAX ON GROSS REVENUES						
Year to date casino win or (loss):						
13	Table game revenues			\$19,470,064.00		
14	Revenues from coin-operated devices			9,560,024.35		
15	Total year to date revenues			\$ 29,030,088.35		
Less - adjustment for uncollectible patron checks:						
16	Provision for uncollectible patron checks			\$ 180,000.00		
17	Maximum adjustment (4% of line 15)			\$ 1,161,203.53		
18	Adjustment (the lesser of line 16 or line 17)			180,000.00		
19	Gross revenues (line 15 less line 18)			\$ 28,850,088.35		
Estimated tax on gross revenues:						
	Period (A)	Revenue (B)	LESS: Adjustment For Uncollectible Patron Checks (C)	Gross Revenues (D)	Tax Rate (E)	Tax (F)
20		\$	\$	\$	8%	\$
21					10%	
22	1/1/80-2/29/80	29,030,088.35	180,000.00	28,850,088.35	12%	3,462,010.60
23					14%	
24	TOTALS	\$29,030,088.35	180,000.00	\$28,850,088.35		3,462,010.60
25	Total tax for prior months					1,695,517.72
26	Total tax required for this month					\$ 1,766,492.88

Under penalties of perjury, I declare that I have examined this report and to the best of my knowledge and belief, it is true and complete.

5 March 1980
DATE

SIGNATURE AND TITLE OF OFFICER

Larry Bertsch - Vice President/Treasurer

CASINO REVENUES AND ESTIMATED TAX ON GROSS REVENUES

FOR THE MONTH OF February 29, 1980

LINE		Authorized Units	Win or (Loss)	Drop	Win or (Loss) Percentage
CASINO REVENUES - CURRENT MONTH					
Table games:					
1	Blackjack	70	\$ 3,299,769	\$22,772,128	14.5 %
2	Craps	10	1,650,583	14,388,434	11.5
3	Roulette	10	649,805	2,614,893	24.9
4	Big Six	4	278,388	536,814	51.9
5	Baccarat	3	417,721	2,478,430	16.9
6	Totals - table games	97	6,296,266	\$42,790,699	14.7
Revenues from Coin-operated devices:					
7	5¢ slot machines	84	205,720	\$ 1,548,665	13.3
8	25¢ slot machines	757	2,364,704	19,420,882	12.2
9	\$1 slot machines	280	917,277	13,444,389	6.8
10	Other slot machines	96	463,873	6,141,493	7.6
11	Totals - coin operated devices	1,217	3,951,574	\$40,555,429	9.7
12	Total casino revenues		<u>\$10,247,840</u>		

ESTIMATED TAX ON GROSS REVENUES					
Year to date casino win or (loss):					
13	Table game revenues			\$12,095,918	
14	Revenues from coin-operated devices			7,538,591	
15	Total year to date revenues				\$ 19,634,509
Less - adjustment for uncollectible patron checks:					
16	Provision for uncollectible patron checks			\$ 125,000	
17	Maximum adjustment (4% of line 15)			\$ 785,380	
18	Adjustment (the lesser of line 16 or line 17)				125,000
19	Gross revenues (line 15 less line 18)				<u>\$ 19,509,509</u>

Estimated tax on gross revenues:					
Period (A)	Revenue (B)	LESS: Adjustment For Uncollectible Patron Checks (C)	Gross Revenues (D)	Tax Rate (E)	Tax (F)
20	\$	\$	\$	8%	\$
21				10%	
22	<u>1/80-2/80</u>	<u>19,634,509</u>	<u>125,000</u>	12%	<u>2,341,141</u>
23				14%	
24	TOTALS	<u>\$19,634,509</u>	<u>\$ 125,000</u>		<u>2,341,141</u>
25	Total tax for prior months				1,121,600
26	Total tax required for this month				<u>\$ 1,219,541</u>

Under penalties of perjury, I declare that I have examined this report and to the best of my knowledge and belief, it is true and complete.

03/04/80
DATE

SIGNATURE AND TITLE OF OFFICER
Richard Knight, Treasurer & Corporate Controller

CASINO REVENUES AND ESTIMATED TAX ON GROSS REVENUES

FOR THE MONTH OF February, 1980

LINE		Authorized Units	Win or (Loss)	Drop	Win or (Loss) Percentage	
CASINO REVENUES - CURRENT MONTH						
Table games:						
1	Blackjack	94	\$ 4,462,562	\$25,284,558	17.7 %	
2	Craps	18	3,683,891	18,675,977	19.7	
3	Roulette	10	791,907	2,739,657	28.9	
4	Big Six	2	259,586	497,000	52.2	
5	Baccarat	3	232,041	1,862,917	12.5	
6	Totals - table games	127	9,429,987	\$49,060,109	19.2	
Handle						
Revenues from Coin-operated devices:						
7	5¢ slot machines	95	226,742	\$ 1,716,651	13.2	
8	25¢ slot machines	1019	3,604,405	23,042,414	15.6	
9	\$1 slot machines	486	2,525,788	20,626,778	12.2	
10	Other slot machines					
11	Totals - coin operated devices	1600	6,356,035	\$45,385,843	14.0	
12	Total casino revenues		<u>\$5,786,922</u>			
ESTIMATED TAX ON GROSS REVENUES						
Year to date casino win or (loss):						
13	Table game revenues			<u>\$19,290,405</u>		
14	Revenues from coin-operated devices			<u>11,872,133</u>		
15	Total year to date revenues				<u>\$ 31,162,538</u>	
Less - adjustment for uncollectible patron checks:						
16	Provision for uncollectible patron checks			<u>\$ 71,191</u>		
17	Maximum adjustment (4% of line 15)			<u>\$ 1,246,502</u>		
18	Adjustment (the lesser of line 16 or line 17)				<u>71,191</u>	
19	Gross revenues (line 15 less line 18)				<u>\$ 31,091,347</u>	
Estimated tax on gross revenues:						
	Period (A)	Revenue (B)	LESS: Adjustment For Uncollectible Patron Checks (C)	Gross Revenues (D)	Tax Rate (E)	Tax (F)
20		\$	\$	\$	8%	\$
21					10%	
22	<u>1/1/80-2/29/80</u>	<u>31,162,538</u>	<u>71,191</u>	<u>31,091,347</u>	12%	<u>3,730,962</u>
23					14%	
24	TOTALS	<u>\$ 31,162,538</u>	<u>\$ 71,191</u>	<u>\$ 31,091,347</u>		<u>3,730,962</u>
25	Total tax for prior months					<u>1,845,074</u>
26	Total tax required for this month					<u>\$ 1,885,888</u>

Under penalties of perjury, I declare that I have examined this report and to the best of my knowledge and belief, it is true and complete.

3/4/80
DATE

SIGNATURE AND TITLE OF OFFICER

Robert S. Fiore - Senior Vice President-Finance

NEW JERSEY CASINO CONTROL COMMISSION

974.905
C339

FOR IMMEDIATE RELEASE

FOR FURTHER INFORMATION

APRIL 8, 1980

BEN BOROWSKY (609) 984-6749

March, 1980, was the best month in the 22-month history of the New Jersey casino industry. The three Atlantic City casinos posted combined gross earnings of \$47,854,916 for last month. The industry daily average was \$1,543,707.

Resorts International again led the casino hotels with a total of \$18,052,161, a daily average of \$582,327 for March. Boardwalk Regency posted a total of \$16,695,444, averaging \$538,562 a day. Bally's Park Place had its best month since opening last December with a total of \$13,107,311 and a daily average of \$422,816. The previous high month for the industry was \$42.2 million in August, 1979.

The three casinos added \$5,653,220 to the Casino Revenue Fund, which aids senior citizens and disabled persons. During the first three months of this year, the 12 per cent tax has brought \$15,187,333 to the state and since the first casino opened in May, 1978, New Jersey has collected a total of \$60,272,000 in taxes.

During March, Park Place deducted \$330,000 for uncollected patron checks. Boardwalk Regency deducted \$340,000 and Resorts International deducted \$74,741.

All three casinos reported substantially higher revenue figures in March as compared to February. The combined increase was slightly more than \$7 million. Individually, Park Place posted an increase of \$2.8 million more than in February. The increases for Boardwalk Regency and Resorts were \$1.8 million and \$2.2 million, respectively.

(copies of monthly reports attached)

CASINO REVENUES AND ESTIMATED TAX ON GROSS REVENUES

FOR THE MONTH OF MARCH, 1980

LINE		Authorized Units	Win or (Loss)	Drop	Win or (Loss) Percentage	
CASINO REVENUES – CURRENT MONTH						
Table games:						
1	Blackjack	94	\$ 4,469,744	\$28,165,867	15.9 %	
2	Craps	18	4,464,720	22,484,758	19.9	
3	Roulette	10	915,119	3,126,804	29.3	
4	Big Six	2	271,413	550,794	49.3	
5	Baccarat	3	442,630	1,843,829	24.0	
6	Totals – table games	127	10,563,626	\$56,172,052	18.8	
Handle						
Revenues from Coin-operated devices:						
7	5¢ slot machines	95	242,756	\$ 1,869,317	13.0	
8	25¢ slot machines	1019	4,282,991	27,584,320	15.5	
9	\$1 slot machines	486	2,962,788	23,599,910	12.6	
10	Other slot machines					
11	Totals – coin operated devices	1600	7,488,535	\$53,053,547	14.1	
12	Total casino revenues		<u>\$8,052,161</u>			
ESTIMATED TAX ON GROSS REVENUES						
Year to date casino win or (loss):						
13	Table game revenues			<u>\$29,854,031</u>		
14	Revenues from coin-operated devices			<u>19,360,668</u>		
15	Total year to date revenues				<u>\$49,214,699</u>	
Less – adjustment for uncollectible patron checks:						
16	Provision for uncollectible patron checks			<u>\$ 145,932</u>		
17	Maximum adjustment (4% of line 15)			<u>\$ 1,968,588</u>		
18	Adjustment (the lesser of line 16 or line 17)				<u>145,932</u>	
19	Gross revenues (line 15 less line 18)				<u>\$49,068,767</u>	
Estimated tax on gross revenues:						
	Period (A)	Revenue (B)	LESS: Adjustment For Uncollectible Patron Checks (C)	Gross Revenues (D)	Tax Rate (E)	Tax (F)
20		\$	\$	\$	8%	\$
21					10%	
22	<u>1/1/80-3/31/80</u>	<u>49,214,699</u>	<u>145,932</u>	<u>49,068,767</u>	12%	<u>5,888,252</u>
23					14%	
24	TOTALS	<u>\$49,214,699</u>	<u>\$ 145,932</u>	<u>\$49,068,767</u>		<u>5,888,252</u>
25	Total tax for prior months					<u>3,730,962</u>
26	Total tax required for this month					<u>\$ 2,157,290</u>

Under penalties of perjury, I declare that I have examined this report and to the best of my knowledge and belief, it is true and complete.

4/4/80

DATE

SIGNATURE AND TITLE OF OFFICER

ROBERT S. FIORE - SENIOR VICE PRESIDENT-FINANCE

CASINO REVENUES AND ESTIMATED TAX ON GROSS REVENUES

FOR THE MONTH OF MARCH, 19 80

LINE		Authorized Units	Win or (Loss)	Drop	Win or (Loss) Percentage
CASINO REVENUES - CURRENT MONTH					
Table games:					
1	Blackjack	86	\$ 5,807,853.00	\$35,341,561.00	16.4 %
2	Craps	12	3,616,291.00	23,303,696.00	15.5
3	Roulette	10	845,478.00	3,871,161.00	21.8
4	Big Six	4	362,279.00	691,929.00	52.4
5	Baccarat	3	619,767.00	4,093,136.00	15.1
6	Totals - table games	115	11,251,668.00	\$67,301,483.00	16.7
Handle					
Revenues from Coin-operated devices:					
7	5¢ slot machines	72	225,073.75	\$ 1,632,572.00	13.8
8	25¢ slot machines	928	3,631,204.25	25,232,626.00	14.4
9	\$1 slot machines	215	1,587,498.00	14,041,775.00	11.3
10	Other slot machines				
11	Totals - coin operated devices	1215	5,443,776.00	\$40,906,973.00	13.3
12	Total casino revenues		<u>\$6,695,444.00</u>		

ESTIMATED TAX ON GROSS REVENUES

13	Year to date casino win or (loss):				
	Table game revenues			\$30,721,732.00	
14	Revenues from coin-operated devices			<u>15,003,800.35</u>	
15	Total year to date revenues				<u>\$45,725,532.35</u>
Less - adjustment for uncollectible patron checks:					
16	Provision for uncollectible patron checks		\$ 520,000.00		
17	Maximum adjustment (4% of line 15)		<u>\$ 1,829,021.29</u>		
18	Adjustment (the lesser of line 16 or line 17)				<u>520,000.00</u>
19	Gross revenues (line 15 less line 18)				<u>\$45,205,532.35</u>

Estimated tax on gross revenues:					
Period (A)	Revenue (B)	LESS: Adjustment For Uncollectible Patron Checks (C)	Gross Revenues (D)	Tax Rate (E)	Tax (F)
20	\$	\$	\$	8%	\$
21				10%	
22	<u>45,725,532.35</u>	<u>520,000.00</u>	<u>45,205,532.35</u>	12%	<u>5,424,663.88</u>
23				14%	
24	<u>\$45,725,532.35</u>	<u>\$ 520,000.00</u>	<u>\$45,205,532.35</u>		<u>5,424,663.88</u>
25	Total tax for prior months				<u>3,462,010.60</u>
26	Total tax required for this month				<u>\$ 1,962,653.28</u>

Under penalties of perjury, I declare that I have examined this report and to the best of my knowledge and belief, it is true and complete.

April 4, 1980
DATE

SIGNATURE AND TITLE OF OFFICER
LARRY BERTSCH, VICE PRESIDENT/TREASURER

CASINO REVENUES AND ESTIMATED TAX ON GROSS REVENUES

FOR THE MONTH OF MARCH, 19 80

LINE		Authorized Units	Win or (Loss)	Drop	Win or (Loss) Percentage	
CASINO REVENUES - CURRENT MONTH						
Table games:						
1	Blackjack	70	\$ 3,870,511	\$26,727,205	14.5 %	
2	Craps	10	3,044,607	19,978,003	15.2	
3	Roulette	10	796,378	3,613,182	22.0	
4	Big Six	4	315,344	610,202	51.7	
5	Baccarat	3	312,875	3,320,040	9.4	
6	Totals - table games	97	8,339,715	\$54,248,632	15.4	
Handle						
Revenues from Coin-operated devices:						
7	5¢ slot machines	84	239,326	\$ 1,691,353	14.1	
8	25¢ slot machines	757	2,811,651	22,427,456	12.5	
9	\$1 slot machines	280	1,122,528	16,189,360	6.9	
10	Other slot machines	96	594,091	7,548,710	7.9	
11	Totals - coin operated devices	1217	4,767,596	\$47,856,879	10.0	
12	Total casino revenues		<u>\$3,107,311</u>			
ESTIMATED TAX ON GROSS REVENUES						
Year to date casino win or (loss):						
13	Table game revenues			\$20,435,633		
14	Revenues from coin-operated devices			<u>12,306,187</u>		
15	Total year to date revenues				<u>\$32,741,820</u>	
Less - adjustment for uncollectible patron checks:						
16	Provision for uncollectible patron checks			\$ 455,000		
17	Maximum adjustment (4% of line 15)			<u>\$ 1,309,673</u>		
18	Adjustment (the lesser of line 16 or line 17)				<u>455,000</u>	
19	Gross revenues (line 15 less line 18)				<u>\$32,286,820</u>	
Estimated tax on gross revenues:						
	Period (A)	Revenue (B)	LESS: Adjustment For Uncollectible Patron Checks (C)	Gross Revenues (D)	Tax Rate (E)	Tax (F)
20		\$	\$	\$	8%	\$
21					10%	
22	1/80-3/80	32,741,820	455,000	32,286,820	12%	3,874,418
23					14%	
24	TOTALS	<u>\$32,741,820</u>	<u>\$ 455,000</u>	<u>\$32,286,820</u>		<u>3,874,418</u>
25	Total tax for prior months					<u>2,341,141</u>
26	Total tax required for this month					<u>\$1,533,277</u>

Under penalties of perjury, I declare that I have examined this report and to the best of my knowledge and belief, it is true and complete.

04/04/80
DATE

SIGNATURE AND TITLE OF OFFICER

WILLIAM S. WEINBERGER, PRESIDENT

974.905
C339

NEW JERSEY CASINO CONTROL COMMISSION

FOR IMMEDIATE RELEASE

FOR FURTHER INFORMATION

MAY 6, 1980

BEN BOROWSKY (609) 984-6749

April has one less day than March, but this didn't stop Atlantic City's three casinos from setting another new record.

The New Jersey Casino Control Commission reported today that Resorts International, Boardwalk Regency and Bally's Park Place combined to win \$48,372,357 in April, a daily average of \$1,612,412. The March win total was \$47,854,916, averaging out to \$1,543,707 per day. The April total is a new record for one month.

Resorts International was the leader again, posting a win total of \$18,728,654, an increase of \$676,493 over March. Boardwalk Regency posted a gross casino revenue total of \$16,205,488, down \$489,956 from March. Bally's Park Place won \$13,438,215 in April, an increase of \$330,904 over March.

The daily averages for the three casinos in April was \$624,288 at Resorts, \$540,183 at Boardwalk Regency and \$447,940 at Park Place.

The three casinos added \$5,327,466 to the Casino Revenue Fund, which aids senior citizens and disabled persons in the form of property tax and utility bill relief. The grand total collected by the state since the first casino opened in May, 1978, now stands at \$65.6 million.

(copies of monthly reports attached)

CASINO REVENUES AND ESTIMATED TAX ON GROSS REVENUES

FOR THE MONTH OF APRIL, 19 80

LINE		Authorized Units	Win or (Loss)	Drop	Win or (Loss) Percentage
CASINO REVENUES - CURRENT MONTH					
Table games:					
1	Blackjack	94	\$ 4,642,738	\$ 27,936,735	16.6 %
2	Craps	18	4,571,833	27,501,688	16.6
3	Roulette	10	878,131	3,083,156	28.5
4	Big Six	2	293,022	553,249	53.0
5	Baccarat	3	153,802	2,129,610	7.2
6	Totals - table games	127	10,539,526	\$61,204,438	17.2
Handle					
Revenues from Coin-operated devices:					
7	5¢ slot machines	95	245,386	\$ 1,864,935	13.2
8	25¢ slot machines	1,019	4,785,445	30,598,598	15.6
9	\$1 slot machines	486	3,158,297	25,102,624	12.6
10	Other slot machines				
11	Totals - coin operated devices	1,600	8,189,128	\$57,566,157	14.2
12	Total casino revenues		<u>\$18,728,654</u>		

ESTIMATED TAX ON GROSS REVENUES

Year to date casino win or (loss):

13	Table game revenues	<u>\$40,393,557</u>	
14	Revenues from coin-operated devices	<u>27,549,796</u>	
15	Total year to date revenues		<u>\$67,943,353</u>

Less - adjustment for uncollectible patron checks:

16	Provision for uncollectible patron checks	<u>\$ 2,717,734</u>	
17	Maximum adjustment (4% of line 15)	<u>\$ 2,717,734</u>	
18	Adjustment (the lesser of line 16 or line 17)		<u>2,717,734</u>

19 Gross revenues (line 15 less line 18) \$85,225,619

Estimated tax on gross revenues:

Period (A)	Revenue (B)	LESS: Adjustment For Uncollectible Patron Checks (C)	Gross Revenues (D)	Tax Rate (E)	Tax (F)
20	\$	\$	\$	8%	\$
21				10%	
22	<u>1/1/80-4/30/80</u>	<u>67,943,353</u>	<u>2,717,734</u>	<u>12%</u>	<u>7,827,074</u>
23				14%	
24	TOTALS	<u>\$67,943,353</u>	<u>\$ 2,717,734</u>	<u>\$65,225,619</u>	<u>7,827,074</u>
25	Total tax for prior months				<u>5,888,252</u>
26	Total tax required for this month				<u>\$ 1,938,822</u>

Under penalties of perjury, I declare that I have examined this report and to the best of my knowledge and belief, it is true and complete.

DATE

SIGNATURE AND TITLE OF OFFICER

Robert S. Fiore - Senior Vice President - Finance

CASINO REVENUES AND ESTIMATED TAX ON GROSS REVENUES

FOR THE MONTH OF APRIL, 19 80

LINE		Authorized Units	Win or (Loss)	Drop	Win or (Loss) Percentage
CASINO REVENUES - CURRENT MONTH					
Table games:					
1	Blackjack	86	\$ 5,446,091.00	\$33,582,591.00	16.2 %
2	Craps	12	3,346,261.00	25,103,987.00	13.3
3	Roulette	10	972,881.00	3,448,275.00	28.2
4	Big Six	4	342,098.00	686,365.00	49.8
5	Baccarat	3	428,497.00	4,092,544.00	10.5
6	Totals - table games	115	10,535,828.00	\$66,913,762.00	15.7
Handle					
Revenues from Coin-operated devices:					
7	5¢ slot machines	75	231,537.00	\$ 1,622,585.00	14.3
8	25¢ slot machines	925	3,809,951.00	26,052,592.00	14.6
9	\$1 slot machines	215	1,628,172.00	14,420,198.00	11.3
10	Other slot machines				
11	Totals - coin operated devices	1,215	5,669,660.00	\$42,095,375.00	13.5
12	Total casino revenues		<u>\$16,205,488.00</u>		

ESTIMATED TAX ON GROSS REVENUES

Year to date casino win or (loss):		
13	Table game revenues	\$41,257,560.00
14	Revenues from coin-operated devices	<u>20,673,460.35</u>
15	Total year to date revenues	<u>\$61,931,020.35</u>
Less - adjustment for uncollectible patron checks:		
16	Provision for uncollectible patron checks	\$ 730,000.00
17	Maximum adjustment (4% of line 15)	<u>\$ 2,477,240.81</u>
18	Adjustment (the lesser of line 16 or line 17)	<u>730,000.00</u>
19	Gross revenues (line 15 less line 18)	<u>\$61,201,020.35</u>

Estimated tax on gross revenues:

Period (A)	Revenue (B)	LESS: Adjustment For Uncollectible Patron Checks (C)	Gross Revenues (D)	Tax Rate (E)	Tax (F)
20	\$	\$	\$	8%	\$
21				10%	
22	1/1/80-4/30/80	61,931,020.35	730,000.00	12%	7,344,122.44
23				14%	
24	TOTALS	<u>61,931,020.35</u>	<u>\$ 730,000.00</u>		<u>7,344,122.44</u>
25	Total tax for prior months				<u>5,424,663.88</u>
26	Total tax required for this month				<u>\$ 1,919,458.56</u>

Under penalties of perjury, I declare that I have examined this report and to the best of my knowledge and belief, it is true and complete.

May 5, 1980

DATE

SIGNATURE AND TITLE OF OFFICER

Larry L. Bertsch, Vice President/Treasurer

CASINO REVENUES AND ESTIMATED TAX ON GROSS REVENUES

FOR THE MONTH OF April, 1980

LINE		Authorized Units	Win or (Loss)	Drop	Win or (Loss) Percentage
CASINO REVENUES - CURRENT MONTH					
Table games:					
1	Blackjack	70	\$ 3,569,101	\$ 25,987,170	13.7 %
2	Craps	10	3,153,171	20,072,560	15.7
3	Roulette	10	857,324	2,939,280	29.2
4	Big Six	4	303,938	632,845	48.0
5	Baccarat	3	149,876	4,288,861	3.5
6	Totals - table games	97	8,033,410	\$ 53,920,716	14.9
Handle					
Revenues from Coin-operated devices:					
7	5¢ slot machines	84	245,314	\$ 1,775,663	13.8
8	25¢ slot machines	757	3,237,725	25,613,609	12.6
9	\$1 slot machines	280	1,228,008	16,025,139	7.7
10	Other slot machines	96	693,758	7,766,470	8.9
11	Totals - coin operated devices	1,217	5,404,805	\$ 51,180,881	10.6
12	Total casino revenues		<u>\$13,438,215</u>		

ESTIMATED TAX ON GROSS REVENUES

13	Year to date casino win or (loss):				
	Table game revenues			\$ 28,469,043	
14	Revenues from coin-operated devices			<u>17,710,992</u>	
15	Total year to date revenues				\$ 46,180,035
Less - adjustment for uncollectible patron checks:					
16	Provision for uncollectible patron checks			\$ 1,550,000	
17	Maximum adjustment (4% of line 15)			\$ 1,847,201	
18	Adjustment (the lesser of line 16 or line 17)				<u>1,550,000</u>
19	Gross revenues (line 15 less line 18)				<u>\$ 44,630,035</u>

Estimated tax on gross revenues:

Period (A)	Revenue (B)	LESS: Adjustment For Uncollectible Patron Checks (C)	Gross Revenues (D)	Tax Rate (E)	Tax (F)
20	\$	\$	\$	8%	\$
21				10%	
22	<u>01/80 - 04/80</u>	<u>46,180,035</u>	<u>1,550,000</u>	<u>12%</u>	<u>5,355,604</u>
23				14%	
24	TOTALS	<u>\$ 46,180,035</u>	<u>\$ 1,550,000</u>		<u>5,355,604</u>

25	Total tax for prior months				<u>3,886,418</u>
26	Total tax required for this month				<u>\$ 1,469,186</u>

Under penalties of perjury, I declare that I have examined this report and to the best of my knowledge and belief, it is true and complete.

04/02/80
DATE

SIGNATURE AND TITLE OF OFFICER
William S. Weinberger, President

NEW JERSEY CASINO CONTROL COMMISSION

974.905
C339

FOR IMMEDIATE RELEASE

FOR FURTHER INFORMATION

JULY 8, 1980

BEN BOROWSKY 609--984-6749

The three operating casinos in Atlantic City reported a combined gross casino revenue of \$51,125,006 for June. This was slightly under the record set in May, \$51,806,496. However, the daily average for the industry was up in June over May, \$1,704,166 to \$1,671,177, because of the one less day last month.

According to figures released today by the New Jersey Casino Control Commission, Resorts International Casino Hotel posted a win of \$18,126,703 in June. This is down six per cent from the \$19,296,682 total in May, 1980, and down 18 per cent from the June, 1979 total of \$22,024,825. Resorts was the only casino in operation in June, 1979, until Boardwalk Regency opened on a limited basis on June 26.

Boardwalk Regency posted its second best month with a win total of \$17,222,909 last month. This was up one per cent over May's total of \$17,071,008. Bally's Park Place registered its best month in its six-month history with a win of \$15,775,394. This was up two per cent over May's total of \$15,438,806.

The daily averages in June for the three casinos follow: Resorts, \$604,223; Boardwalk Regency, \$574,097 and Park Place, \$525,846.

The three casinos contributed \$5,890,672 into the Casino Revenue Fund, upping the grand total to \$77,556,215. This dedicated fund aids eligible senior citizens and disabled persons in the form of property tax and utility bill relief.

(copies of June reports attached)

CASINO REVENUES AND ESTIMATED TAX ON GROSS REVENUES

FOR THE MONTH OF JUNE, 19 80

LINE		Authorized Units	Win or (Loss)	Drop	Win or (Loss) Percentage
CASINO REVENUES - CURRENT MONTH					
Table games:					
1	Blackjack	88	\$ 3,953,783	\$27,670,667	14.3 %
2	Craps	19	3,421,598	19,233,403	17.8
3	Roulette	12	891,370	3,141,467	28.4
4	Big Six	2	254,970	540,898	47.1
5	Baccarat	3	582,378	2,662,164	21.9
6	Totals - table games	124	9,104,099	\$53,248,599	17.1
Handle					
Revenues from Coin-operated devices:					
7	5¢ slot machines	95	256,543	\$ 1,857,275	13.8
8	25¢ slot machines	1,019	5,404,928	34,085,520	15.9
9	\$1 slot machines	486	3,361,133	26,807,706	12.5
10	Other slot machines	-	-	-	-
11	Totals - coin operated devices	1,600	9,022,604	\$62,750,501	14.4
12	Total casino revenues		<u>\$18,126,703</u>		

ESTIMATED TAX ON GROSS REVENUES

Year to date casino win or (loss):

13	Table game revenues	\$59,739,384
14	Revenues from coin-operated devices	45,627,354
15	Total year to date revenues	<u>\$105,366,738</u>
Less - adjustment for uncollectible patron checks:		
16	Provision for uncollectible patron checks	\$ 4,214,670
17	Maximum adjustment (4% of line 15)	\$ 4,214,670
18	Adjustment (the lesser of line 16 or line 17)	<u>4,214,670</u>
19	Gross revenues (line 15 less line 18)	<u>\$101,152,068</u>

Estimated tax on gross revenues:

Period (A)	Revenue (B)	LESS: Adjustment For Uncollectible Patron Checks (C)	Gross Revenues (D)	Tax Rate (E)	Tax (F)	
20	\$	\$	\$	8%	\$	
21				10%		
22	1/1/80-6/30/80	105,366,738	4,214,670	101,152,068	12%	12,138,248
23				14%		
24	TOTALS	<u>\$105,366,738</u>	<u>\$ 4,214,670</u>	<u>\$101,152,068</u>		<u>12,138,248</u>
25	Total tax for prior months				<u>10,050,052</u>	
26	Total tax required for this month				<u>\$ 2,088,196</u>	

Under penalties of perjury, I declare that I have examined this report and to the best of my knowledge and belief, it is true and complete.

7/3/80
DATE

SIGNATURE AND TITLE OF OFFICER
Robert S. Fiore - Senior Vice President - Finance

CASINO REVENUES AND ESTIMATED TAX ON GROSS REVENUES

FOR THE MONTH OF JUNE, 19 80

LINE		Authorized Units	Win or (Loss)	Drop	Win or (Loss) Percentage	
CASINO REVENUES - CURRENT MONTH						
Table games:						
1	Blackjack	81	\$ 4,697,958	\$38,314,126	12.3 %	
2	Craps	14	3,767,467	27,026,470	13.9	
3	Roulette	11	992,441	3,686,207	26.9	
4	Big Six	4	352,374	722,726	48.8	
5	Baccarat	3	836,108	5,243,676	15.9	
6	Totals - table games	113	10,646,348	\$74,993,205	14.2	
Handle						
Revenues from Coin-operated devices:						
7	5¢ slot machines	75	243,007.45	\$ 1,728,310	14.1	
8	25¢ slot machines	890	4,286,759.25	28,801,855	14.9	
9	\$1 slot machines	215	1,809,167.00	14,839,442	12.2	
10	Other slot machines	35	241,627.00	2,017,716	12.0	
11	Totals - coin operated devices	1,215	6,580,560.70	\$47,387,323	13.9	
12	Total casino revenues		<u>\$17,226,908.70</u>			
ESTIMATED TAX ON GROSS REVENUES						
Year to date casino win or (loss):						
13	Table game revenues			\$63,046,518.00		
14	Revenues from coin-operated devices			33,182,418.70		
15	Total year to date revenues				<u>\$96,228,936.70</u>	
Less - adjustment for uncollectible patron checks:						
16	Provision for uncollectible patron checks			\$ 1,629,000.00		
17	Maximum adjustment (4% of line 15)			\$ 3,849,197.47		
18	Adjustment (the lesser of line 16 or line 17)				<u>1,629,000.00</u>	
19	Gross revenues (line 15 less line 18)				<u>\$94,599,936.70</u>	
Estimated tax on gross revenues:						
	Period (A)	Revenue (B)	LESS: Adjustment For Uncollectible Patron Checks (C)	Gross Revenues (D)	Tax Rate (E)	Tax (F)
20		\$	\$	\$	8%	\$
21					10%	
22		96,228,936.70	1,629,000.00	94,599,936.70	12%	11,351,992.40
23					14%	
24	TOTALS	<u>\$96,228,936.70</u>	<u>\$ 1,629,000.00</u>	<u>\$ 94,599,936.70</u>		<u>11,351,992.40</u>
25	Total tax for prior months					<u>9,370,563.36</u>
26	Total tax required for this month					<u>\$ 1,981,429.04</u>

Under penalties of perjury, I declare that I have examined this report and to the best of my knowledge and belief, it is true and complete.

July 3, 1980
DATE

SIGNATURE AND TITLE OF OFFICER
Larry S. Bertsch, Vice President/Treasurer

CASINO REVENUES AND ESTIMATED TAX ON GROSS REVENUES

FOR THE MONTH OF JUNE, 1980

LINE		Authorized Units	Win or (Loss)	Drop	Win or (Loss) Percentage
CASINO REVENUES - CURRENT MONTH					
Table games:					
1	Blackjack	68	\$ 3,812,515	\$28,372,967	13.4 %
2	Craps	12	3,934,024	24,637,223	16.0
3	Roulette	10	955,239	3,234,517	29.5
4	Big Six	4	376,569	737,970	51.0
5	Baccarat	3	34,939	4,906,578	.7
6	Totals - table games	97	9,113,286	\$61,889,255	14.7
Handle					
Revenues from Coin-operated devices:					
7	5¢ slot machines	84	259,977	\$ 1,908,660	13.6
8	25¢ slot machines	748	4,146,718	31,151,830	13.3
9	\$1 slot machines	175	1,423,638	15,169,027	9.4
10	Other slot machines	100	831,775	9,266,525	9.0
11	Totals - coin operated devices	1,107	6,662,108	\$7,497,042	11.6
12	Total casino revenues		<u>\$ 15,775,394</u>		

ESTIMATED TAX ON GROSS REVENUES

Year to date casino win or (loss):		
13	Table game revenues	\$46,852,715
14	Revenues from coin-operated devices	30,541,520
15	Total year to date revenues	<u>\$ 77,394,235</u>

Less - adjustment for uncollectible patron checks:		
16	Provision for uncollectible patron checks	\$ 2,550,000
17	Maximum adjustment (4% of line 15)	\$ 3,095,769
18	Adjustment (the lesser of line 16 or line 17)	<u>2,550,000</u>

19	Gross revenues (line 15 less line 18)	<u>\$ 74,844,235</u>
----	---------------------------------------	----------------------

Estimated tax on gross revenues:

Period (A)	Revenue (B)	LESS: Adjustment For Uncollectible Patron Checks (C)	Gross Revenues (D)	Tax Rate (E)	Tax (F)
20	\$	\$	\$	8%	\$
21				10%	
22	1/80 - 6/80	77,394,235	74,844,235	12%	8,981,308
23				14%	
24	TOTALS	<u>\$77,394,235</u>	<u>\$74,844,235</u>		<u>8,981,308</u>
25	Total tax for prior months				7,160,261
26	Total tax required for this month				<u>\$ 1,823,047</u>

Under penalties of perjury, I declare that I have examined this report and to the best of my knowledge and belief, it is true and complete.

July 7, 1980

DATE

SIGNATURE AND TITLE OF OFFICER

Richard Knight Treasurer

974-905
C 339
NEW JERSEY CASINO CONTROL COMMISSION

FOR IMMEDIATE RELEASE

FOR FURTHER INFORMATION

JUNE 6, 1980

BEN BOROWSKY (609) 984-6749

JUN 1 1980

New Jersey's casino industry celebrated its second birthday in May by establishing a new monthly gross revenue record, the Casino Control Commission reported today.

The three Atlantic City casinos combined for a gross revenue total during May of \$51,806,496. This bettered the previous high, set in April, by \$3.4 million. The daily average for the industry in May was \$1,671,177.

Resorts International posted a win total of \$19,296,682 last month. This was an increase of \$568,028 over April, but was \$1,227,516 less than May, 1979, when Resorts was the only casino open.

Boardwalk Regency won \$17,071,008 in May, an increase of \$865,520 over April. Park Place had its best month since opening last December. It posted a win total of \$15,438,806, an increase of \$2,000,591 over April.

The average daily win totals in May were \$622,474 for Resorts, \$550,678 for Boardwalk Regency and \$498,026 for Park Place.

The three casinos added \$6,054,076 to the Casino Revenue Fund, which aids senior citizens and disabled persons through property tax and utility bill programs established by the Legislature.

There were seven million ^{dollar} days reported in May, three each by Resorts International and Boardwalk Regency and one by Park Place.

The first casino opened on May 26, 1978 and after two years and one week of operation, the three casinos have won a gross revenue total of \$681 million and the state has collected \$71.6 million for the Casino Revenue Fund.

(copies of May reports attached)

CASINO REVENUES AND ESTIMATED TAX ON GROSS REVENUES

FOR THE MONTH OF MAY, 19 80

LINE		Authorized Units	Win or (Loss)	Drop	Win or (Loss) Percentage
CASINO REVENUES - CURRENT MONTH					
Table games:					
1	Blackjack	94	\$ 4,668,278	\$ 27,864,511	16.8 %
2	Craps	18	4,126,035	19,902,055	20.7
3	Roulette	10	898,398	3,012,739	29.8
4	Big Six	2	272,364	546,488	49.8
5	Baccarat	3	276,653	3,408,823	8.1
6	Totals - table games	127	10,241,728	\$ 54,734,616	18.7
Revenues from Coin-operated devices:					
7	5¢ slot machines	95	273,935	\$ 1,939,734	14.1
8	25¢ slot machines	1019	5,322,288	33,728,588	15.8
9	\$1 slot machines	486	3,458,731	27,518,591	12.6
10	Other slot machines	-	-	-	-
11	Totals - coin operated devices	1600	9,054,954	\$ 63,186,913	14.3
12	Total casino revenues		<u>\$19,296,682</u>		

ESTIMATED TAX ON GROSS REVENUES

Year to date casino win or (loss):						
13	Table game revenues			\$ 50,635,285		
14	Revenues from coin-operated devices			36,604,750		
15	Total year to date revenues				\$87,240,035	
Less - adjustment for uncollectible patron checks:						
16	Provision for uncollectible patron checks			\$ 3,489,601		
17	Maximum adjustment (4% of line 15)			\$ 3,489,601		
18	Adjustment (the lesser of line 16 or line 17)				3,489,601	
19	Gross revenues (line 15 less line 18)				<u>\$83,750,434</u>	
Estimated tax on gross revenues:						
	Period (A)	Revenue (B)	LESS: Adjustment For Uncollectible Patron Checks (C)	Gross Revenues (D)	Tax Rate (E)	Tax (F)
20		\$	\$	\$	8%	\$
21					10%	
22	1/1/80-5/31/80	87,240,035	3,489,601	83,750,434	12%	10,050,052
23					14%	
24	TOTALS	\$ 87,240,035	\$ 3,489,601	\$83,750,434		10,050,052
25	Total tax for prior months					7,827,074
26	Total tax required for this month					<u>\$ 2,222,978</u>

Under penalties of perjury, I declare that I have examined this report and to the best of my knowledge and belief, it is true and complete.

6/4/80
DATE

Robert J. Moore
SIGNATURE AND TITLE OF OFFICER

CASINO REVENUES AND ESTIMATED TAX ON GROSS REVENUES

FOR THE MONTH OF MAY, 19 80

LINE		Authorized Units	Win or (Loss)	Drop	Win or (Loss) Percentage	
CASINO REVENUES - CURRENT MONTH						
Table games:						
1	Blackjack	86	\$ 4,852,002	\$35,617,003	13.6 %	
2	Craps	12	4,530,551	29,459,127	15.4	
3	Roulette	10	870,950	3,365,087	25.9	
4	Big Six	4	324,330	664,615	48.8	
5	Baccarat	3	564,777	4,656,218	12.1	
6	Totals - table games	115	11,142,610	\$73,762,050	15.1	
Handle						
Revenues from Coin-operated devices:						
7	5¢ slot machines	75	248,679	\$ 1,846,130	13.5	
8	25¢ slot machines	925	4,005,078	27,219,521	14.7	
9	\$1 slot machines	215	1,674,641	16,349,134	10.2	
10	Other slot machines					
11	Totals - coin operated devices	1215	5,928,398	\$45,414,785	13.1	
12	Total casino revenues		<u>\$17,071,008</u>			
ESTIMATED TAX ON GROSS REVENUES						
Year to date casino win or (loss):						
13	Table game revenues			\$52,400,170		
14	Revenues from coin-operated devices			26,601,858		
15	Total year to date revenues				<u>\$ 79,002,028</u>	
Less - adjustment for uncollectible patron checks:						
16	Provision for uncollectible patron checks			\$ 914,000		
17	Maximum adjustment (4% of line 15)			\$ 3,160,081		
18	Adjustment (the lesser of line 16 or line 17)				<u>914,000</u>	
19	Gross revenues (line 15 less line 18)				<u>\$ 78,088,028</u>	
Estimated tax on gross revenues:						
	Period (A)	Revenue (B)	LESS: Adjustment For Uncollectible Patron Checks (C)	Gross Revenues (D)	Tax Rate (E)	Tax (F)
20		\$	\$	\$	8%	\$
21					10%	
22	<u>1/1/80-5/31/80</u>	<u>79,002,028</u>	<u>914,000</u>	<u>78,088,028</u>	12%	<u>9,370,563.36</u>
23					14%	
24	TOTALS	<u>\$79,002,028</u>	<u>\$ 914,000</u>	<u>\$ 78,088,028</u>		<u>9,370,563.36</u>
25	Total tax for prior months					<u>7,344,122.44</u>
26	Total tax required for this month					<u>\$ 2,026,440.92</u>

Under penalties of perjury, I declare that I have examined this report and to the best of my knowledge and belief, it is true and complete.

4 June 1980
DATE

SIGNATURE AND TITLE OF OFFICER
Larry L. Bertsch, Vice President/Treasurer

CASINO REVENUES AND ESTIMATED TAX ON GROSS REVENUES

FOR THE MONTH OF MAY, 1980

LINE		Authorized Units	Win or (Loss)	Drop	Win or (Loss) Percentage	
CASINO REVENUES - CURRENT MONTH						
Table games:						
1	Blackjack	69	\$4,113,190	\$28,021,325	14.7 %	
2	Craps	11	2,833,526	23,115,206	12.3	
3	Roulette	10	845,931	3,119,041	27.1	
4	Big Six	4	316,416	666,961	47.4	
5	Baccarat	3	1,161,323	6,067,061	19.1	
6	Totals - table games	97	9,270,386	\$60,989,594	15.2	
Handle						
Revenues from Coin-operated devices:						
7	5¢ slot machines	84	266,054	\$ 1,928,234	13.8	
8	25¢ slot machines	757	3,741,351	29,624,513	12.6	
9	\$1 slot machines	274	1,376,360	18,233,704	7.6	
10	Other slot machines	96	784,655	8,732,590	9.0	
11	Totals - coin operated devices	1213	6,168,420	\$58,519,041	10.5	
12	Total casino revenues		<u>\$15,438,806</u>			
ESTIMATED TAX ON GROSS REVENUES						
Year to date casino win or (loss):						
13	Table game revenues			<u>\$37,739,429</u>		
14	Revenues from coin-operated devices			<u>23,879,412</u>		
15	Total year to date revenues				<u>\$61,618,841</u>	
Less - adjustment for uncollectible patron checks:						
16	Provision for uncollectible patron checks			<u>\$ 1,950,000</u>		
17	Maximum adjustment (4% of line 15)			<u>\$ 2,464,754</u>		
18	Adjustment (the lesser of line 16 or line 17)				<u>1,950,000</u>	
19	Gross revenues (line 15 less line 18)				<u>\$59,668,841</u>	
Estimated tax on gross revenues:						
	Period (A)	Revenue (B)	LESS: Adjustment For Uncollectible Patron Checks (C)	Gross Revenues (D)	Tax Rate (E)	Tax (F)
20		\$	\$	\$	8%	\$
21					10%	
22	1/80 - 5/80	<u>61,618,841</u>	<u>1,950,000</u>	<u>59,668,841</u>	12%	<u>7,160,261</u>
23					14%	
24	TOTALS	<u>\$61,618,841</u>	<u>\$ 1,950,000</u>	<u>\$9,668,841</u>		<u>7,160,261</u>
25	Total tax for prior months					<u>5,355,604</u>
26	Total tax required for this month					<u>\$ 1,804,657</u>

Under penalties of perjury, I declare that I have examined this report and to the best of my knowledge and belief, it is true and complete.

06/03/80

DATE

SIGNATURE AND TITLE OF OFFICER

Richard Knight, Treasurer & Corporate Controller

NEW JERSEY CASINO CONTROL COMMISSION

974.905
C 337

FOR IMMEDIATE RELEASE

FOR FURTHER INFORMATION

AUGUST 6, 1980

BEN BOROWSKY (609) 984-6749

Atlantic City's three operating casinos enjoyed their best month, collectively, during July, with each of the casino hotels topping the \$20 million mark in gross revenues. Bally's Park Place, Caesars Boardwalk Regency and Resorts International grossed a combined total of \$65,346,272, a 22 per cent increase over the previous month's total of \$51,125,006.

Resorts International led the way again with a total win of \$22,888,060, according to figures released today by the New Jersey Casino Control Commission. This was a 21 per cent increase over June's total of \$18,126,703.

Caesars Boardwalk Regency posted a total of \$22,274,334 during July, a 23 per cent increase over June's \$17,226,909.

Bally's Park Place grossed \$20,183,878 during July, a 22 per cent increase over June's total of \$15,775,394.

For Caesars and Bally, the July totals established new monthly records. The Resorts' total is its third highest monthly figure, falling behind the \$24.8 million of July, 1979 and \$23.8 million of August, 1979.

The daily averages for July were as follows: Resorts, \$738,325; Caesars, \$718,527 and Bally, \$651,093. The June daily averages were Resorts, \$604,223; Caesars, \$574,230 and Bally, \$525,846. The industry daily average for July was \$2,107,944, compared to \$1,704,167 in June.

The three casinos added \$7.5 million to the Casino Revenue Fund, bringing the grand total to \$85 million, since the first casino opened in May, 1978.

(copies of July reports attached)

CASINO REVENUES AND ESTIMATED TAX ON GROSS REVENUES

FOR THE MONTH OF JULY, 19 80

LINE		Authorized Units	Win or (Loss)	Drop	Win or (Loss) Percentage	
CASINO REVENUES - CURRENT MONTH						
Table games:						
1	Blackjack	84	\$ 4,504,367	\$ 33,227,796	13.6 %	
2	Craps	20	4,044,892	24,262,944	16.7	
3	Roulette	14	1,201,253	4,329,356	27.8	
4	Big Six	2	334,691	701,353	47.7	
5	Baccarat	3	621,437	3,118,198	19.9	
6	Totals - table games	123	10,706,640	\$ 65,639,647	16.3	
Revenues from Coin-operated devices:						
7	5¢ slot machines	95	272,311	\$ 1,929,360	14.1	
8	25¢ slot machines	1003	7,078,575	43,900,260	16.1	
9	\$1 slot machines	502	4,830,534	40,118,105	12.0	
10	Other slot machines					
11	Totals - coin operated devices	1600	12,181,420	\$ 85,947,725	14.2	
12	Total casino revenues		<u>\$ 22,888,060</u>			
ESTIMATED TAX ON GROSS REVENUES						
Year to date casino win or (loss):						
13	Table game revenues			\$ 70,446,024		
14	Revenues from coin-operated devices			<u>57,808,774</u>		
15	Total year to date revenues				\$ 128,254,798	
Less - adjustment for uncollectible patron checks:						
16	Provision for uncollectible patron checks			\$ 4,629,199		
17	Maximum adjustment (4% of line 15)			\$ 5,130,192		
18	Adjustment (the lesser of line 16 or line 17)				4,629,199	
19	Gross revenues (line 15 less line 18)				<u>\$ 123,625,599</u>	
Estimated tax on gross revenues:						
	Period (A)	Revenue (B)	LESS: Adjustment For Uncollectible Patron Checks (C)	Gross Revenues (D)	Tax Rate (E)	Tax (F)
20		\$	\$	\$	8%	\$
21					10%	
22	1/1/80-7/31/80	128,254,798	4,629,199	123,625,599	12%	14,835,072
23					14%	
24	TOTALS	<u>\$ 128,254,798</u>	<u>\$ 4,629,199</u>	<u>\$ 123,625,599</u>		<u>14,835,072</u>
25	Total tax for prior months					12,138,248
26	Total tax required for this month					<u>\$ 2,696,824</u>

Under penalties of perjury, I declare that I have examined this report and to the best of my knowledge and belief, it is true and complete.

8/4/80

DATE

SIGNATURE AND TITLE OF OFFICER

Robert S. Fiore - Senior Vice President - Finance

CASINO REVENUES AND ESTIMATED TAX ON GROSS REVENUES

FOR THE MONTH OF JULY, 19 80

LINE		Authorized Units	Win or (Loss)	Drop	Win or (Loss) Percentage	
CASINO REVENUES - CURRENT MONTH						
Table games:						
1	Blackjack	73	\$ 4,741,144	\$ 43,879,173	10.8 %	
2	Craps	18	5,120,794	34,183,502	15.0	
3	Roulette	12	1,136,415	4,239,784	26.8	
4	Big Six	4	476,926	946,044	50.4	
5	Baccarat	3	1,083,329	7,639,998	14.2	
6	Totals - table games	110	12,558,608	\$ 90,888,501	13.8	
Revenues from Coin-operated devices:						
7	5¢ slot machines	75	260,307.80	\$ 1,897,453	13.7	
8	25¢ slot machines	873	6,209,863.25	39,376,496	15.8	
9	\$1 slot machines	215	2,716,856.00	19,070,308	14.2	
10	Other slot machines	52	528,699.00	3,325,379	15.9	
11	Totals - coin operated devices	1215	9,715,726.05	\$ 63,669,636	15.3	
12	Total casino revenues		\$ 22,274,334.05			
ESTIMATED TAX ON GROSS REVENUES						
Year to date casino win or (loss):						
13	Table game revenues			\$ 75,605,126.00		
14	Revenues from coin-operated devices			42,898,144.75		
15	Total year to date revenues				\$ 118,503,270.75	
Less - adjustment for uncollectible patron checks:						
16	Provision for uncollectible patron checks			\$ 3,029,000.00		
17	Maximum adjustment (4% of line 15)			\$ 4,740,130.83		
18	Adjustment (the lesser of line 16 or line 17)				3,029,000.00	
19	Gross revenues (line 15 less line 18)				\$ 115,474,270.75	
Estimated tax on gross revenues:						
	Period (A)	Revenue (B)	LESS: Adjustment For Uncollectible Patron Checks (C)	Gross Revenues (D)	Tax Rate (E)	Tax (F)
20		\$	\$	\$	8%	\$
21					10%	
22		118,503,270.75	3,029,000.00	115,474,270.75	12%	13,856,912.49
23					14%	
24	TOTALS	\$118,503,270.75	\$ 3,029,000.00	\$115,474,270.75		13,856,912.49
25	Total tax for prior months					11,351,992.49
26	Total tax required for this month					\$ 2,504,920.09

Under penalties of perjury, I declare that I have examined this report and to the best of my knowledge and belief, it is true and complete.

August 4, 1980

DATE

SIGNATURE AND TITLE OF OFFICER

Larry L. Bertsch, Vice President/Treasurer

CASINO REVENUES AND ESTIMATED TAX ON GROSS REVENUES

FOR THE MONTH OF JULY, 19 80

LINE		Authorized Units	Win or (Loss)	Drop	Win or (Loss) Percentage
CASINO REVENUES - CURRENT MONTH					
Table games:					
1	Blackjack	92	\$ 4,466,943	\$ 34,787,841	12.8 %
2	Craps	15	4,522,184	26,164,456	17.3
3	Roulette	10	970,315	3,606,254	26.9
4	Big Six	4	454,572	981,645	46.3
5	Baccarat	3	674,604	5,076,163	13.3
6	Totals - table games	124	11,088,618	\$ 70,616,359	15.7
Handle					
Revenues from Coin-operated devices:					
7	5¢ slot machines	84	283,801	\$ 2,094,601	13.6
8	25¢ slot machines	737	5,498,298	40,693,985	13.5
9	\$1 slot machines	254	2,116,538	21,433,071	9.9
10	Other slot machines	150	1,196,623	12,811,716	9.3
11	Totals - coin operated devices	1225	9,095,260	\$ 77,033,373	11.8
12	Total casino revenues		\$ 20,183,878		

ESTIMATED TAX ON GROSS REVENUES

Year to date casino win or (loss):						
13	Table game revenues			\$ 57,941,333		
14	Revenues from coin-operated devices			39,636,780		
15	Total year to date revenues				\$ 97,578,113	
Less - adjustment for uncollectible patron checks:						
16	Provision for uncollectible patron checks			\$ 3,640,000		
17	Maximum adjustment (4% of line 15)			\$ 3,903,125		
18	Adjustment (the lesser of line 16 or line 17)				3,640,000	
19	Gross revenues (line 15 less line 18)				\$ 93,938,113	
Estimated tax on gross revenues:						
	Period (A)	Revenue (B)	LESS: Adjustment For Uncollectible Patron Checks (C)	Gross Revenues (D)	Tax Rate (E)	Tax (F)
20		\$	\$	\$	8%	\$
21					10%	
22	1/80-7/31/80	97,578,113	3,640,000	93,938,113	12%	11,272,574
23					14%	
24	TOTALS	\$ 97,578,113	\$ 3,640,000	\$ 93,938,113		11,272,574
25	Total tax for prior months					8,981,308
26	Total tax required for this month					\$ 2,291,266

Under penalties of perjury, I declare that I have examined this report and to the best of my knowledge and belief, it is true and complete.

8/5/80

DATE

SIGNATURE AND TITLE OF OFFICER

Richard Knight, Treasurer and Corporate Controller

NEW JERSEY CASINO CONTROL COMMISSION
PROPERTY OF
FOR IMMEDIATE RELEASE NEW JERSEY STATE LIBRARY FOR FURTHER INFORMATION
SEPTEMBER 8, 1980 SEP 11 1980 BEN BOROWSKY (609) 984-6749

974.905
C.339

185 W. State Street
Trenton, N.J.

Even without the opening of Atlantic City's fourth casino, August was the best month yet, according to figures released today by the New Jersey Casino Control Commission.

The four casinos grossed \$76,898,655, a 15 per cent increase over July's \$65.3 million. The combined daily average was \$2,480,602, compared to \$2,107,944 in July.

For the first time since casino gaming started in Atlantic City in May, 1978, Resorts International did not post the highest revenue figures. The honor in August went to Caesars Boardwalk Regency, which grossed \$24,835,328. Resorts International was second, with \$24,270,041, followed by Bally's Park Place, which grossed \$22,891,768. Greate Bay's Brighton, which opened on a limited basis on August 13 after three test nights posted a win of \$4,901,518.

The daily averages are as follows for August: Boardwalk Regency, \$801,140; Resorts International, \$782,905; Park Place, \$738,444; and Brighton, \$257,975 (for 19 days).

The Casino Revenue Fund, the dedicated fund to aid senior citizens and disabled persons, has now grown to \$93.1 million. During 1980, the casinos have paid \$47.9 million into the fund. In 1979, \$34.4 million was collected and in 1978, \$10.6 million.

The gross revenue figure which Boardwalk Regency posted was the second highest in New Jersey's history, although the best for the company. Resorts International holds the record for one month, grossing \$24,876,788 in July, 1979.

The total for Park Place was that company's highest so far.

(more)

Boardwalk Regency won \$14.3 million at the table games, establishing a new high, while Resorts International set a new standard for slot machine revenue at \$12.4 million.

Boardwalk Regency's August total was 10 per cent higher than July and 26 per cent higher than August, 1979. Resorts was six per cent higher than in July and two per cent higher than a year ago. Park Place was 12 per cent higher than in July and was not open a year ago.

(Copies of monthly financial reports attached)

CASINO REVENUES AND ESTIMATED TAX ON GROSS REVENUES

FOR THE MONTH OF AUGUST, 19 80

LINE		Authorized Units	Win or (Loss)	Drop	Win or (Loss) Percentage
CASINO REVENUES - CURRENT MONTH					
Table games:					
1	Blackjack	84	\$ 5,017,724	\$ 34,139,279	14.7 %
2	Craps	20	4,663,165	25,264,311	18.5
3	Roulette	14	1,200,811	4,331,865	27.7
4	Big Six	2	339,388	707,874	47.9
5	Baccarat	3	629,384	3,361,482	18.7
6	Totals - table games	123	11,850,472	\$ 67,804,811	17.5
Handle					
Revenues from Coin-operated devices:					
7	5¢ slot machines	95	270,028	\$ 1,884,899	14.3
8	25¢ slot machines	989	7,074,283	44,121,834	16.0
9	\$1 slot machines	516	5,075,258	43,595,087	11.6
10	Other slot machines				
11	Totals - coin operated devices	1600	12,419,569	\$ 89,601,820	13.9
12	Total casino revenues		<u>\$ 24,270,041</u>		

ESTIMATED TAX ON GROSS REVENUES

Year to date casino win or (loss):						
13	Table game revenues			\$ 82,296,496		
14	Revenues from coin-operated devices			70,228,343		
15	Total year to date revenues				\$ 152,524,839	
Less - adjustment for uncollectible patron checks:						
16	Provision for uncollectible patron checks			\$ 4,630,750		
17	Maximum adjustment (4% of line 15)			\$ 6,100,994		
18	Adjustment (the lesser of line 16 or line 17)				4,630,750	
19	Gross revenues (line 15 less line 18)				<u>\$ 147,894,089</u>	
Estimated tax on gross revenues:						
	Period (A)	Revenue (B)	LESS: Adjustment For Uncollectible Patron Checks (C)	Gross Revenues (D)	Tax Rate (E)	Tax (F)
20		\$	\$	\$	8%	\$
21	8/13-8/31	14,763,114	1,551	14,761,563	10%	1,476,156
22	1/1-8/12	137,761,725	4,629,199	133,132,526	12%	15,975,903
23					14%	
24	TOTALS	<u>\$152,524,839</u>	<u>\$ 4,630,750</u>	<u>\$147,894,089</u>		<u>17,452,059</u>
25	Total tax for prior months					14,835,072
26	Total tax required for this month					<u>\$ 2,616,987</u>

Under penalties of perjury, I declare that I have examined this report and to the best of my knowledge and belief, it is true and complete.

9/3/80
DATE

SIGNATURE AND TITLE OF OFFICER

Robert S. Fiore - Senior Vice President - Finance

CASINO REVENUES AND ESTIMATED TAX ON GROSS REVENUES

FOR THE MONTH OF AUGUST, 19 80

LINE		Authorized Units	Win or (Loss)	Drop	Win or (Loss) Percentage	
CASINO REVENUES - CURRENT MONTH						
Table games:						
1	Blackjack	73	\$ 6,413,554	\$ 40,258,881	15.9 %	
2	Craps	18	5,061,149	32,304,289	15.7	
3	Roulette	12	1,143,807	4,559,310	25.1	
4	Big Six	4	485,605	998,583	48.6	
5	Baccarat	3	1,243,324	7,547,191	16.5	
6	Totals - table games	110	14,347,439	\$ 85,668,254	16.7	
Revenues from Coin-operated devices:						
7	5¢ slot machines	75	261,458.95	\$ 1,886,600	13.9	
8	25¢ slot machines	873	6,737,938.25	42,470,514	15.9	
9	\$1 slot machines	215	2,930,222	24,023,658	12.2	
10	Other slot machines	52	558,270	3,758,406	14.9	
11	Totals - coin operated devices	1215	10,487,889.20	\$ 72,139,178	14.5	
12	Total casino revenues		<u>\$24,835,328.20</u>			
ESTIMATED TAX ON GROSS REVENUES						
Year to date casino win or (loss):						
13	Table game revenues			\$ 89,952,564		
14	Revenues from coin-operated devices			<u>53,386,033.95</u>		
15	Total year to date revenues				\$ 143,338,597.95	
Less - adjustment for uncollectible patron checks:						
16	Provision for uncollectible patron checks			\$ 3,973,013		
17	Maximum adjustment (4% of line 15)			<u>\$ 5,733,543.92</u>		
18	Adjustment (the lesser of line 16 or line 17)				<u>3,973,013</u>	
19	Gross revenues (line 15 less line 18)				<u>\$ 139,365,584.95</u>	
Estimated tax on gross revenues:						
	Period (A)	Revenue (B)	LESS: Adjustment For Uncollectible Patron Checks (C)	Gross Revenues (D)	Tax Rate (E)	Tax (F)
20		\$	\$	\$	8%	\$
21	8/13-8/31	15,696,114.20	420,557.00	15,275,557.20	10%	1,527,555.72
22	1/1-8/13	127,642,483.75	3,552,456.00	124,090,027.75	12%	14,890,803.33
23					14%	
24	TOTALS	<u>\$ 143,338,597.95</u>	<u>\$ 3,973,013</u>	<u>\$ 139,365,584.95</u>		<u>16,418,359.05</u>
25	Total tax for prior months					<u>13,856,912.49</u>
26	Total tax required for this month					<u>\$ 2,561,446.56</u>

Under penalties of perjury, I declare that I have examined this report and to the best of my knowledge and belief, it is true and complete.

9/3/80

DATE

SIGNATURE AND TITLE OF OFFICER

Larry L. Bertsch, Vice President/Treasurer

CASINO REVENUES AND ESTIMATED TAX ON GROSS REVENUES

FOR THE MONTH OF AUGUST, 19 80

LINE		Authorized Units	Win or (Loss)	Drop	Win or (Loss) Percentage
CASINO REVENUES - CURRENT MONTH					
Table games:					
1	Blackjack	104	\$ 5,578,898	\$ 39,892,711	14.0 %
2	Craps	16	4,949,504	28,541,649	17.3
3	Roulette	10	961,226	3,959,254	24.3
4	Big Six	4	523,326	1,080,192	48.4
5	Baccarat	3	752,268	5,378,343	14.0
6	Totals - table games	137	12,765,222	\$ 78,852,149	16.2
Handle					
Revenues from Coin-operated devices:					
7	5¢ slot machines	84	269,348	\$ 2,017,368	13.4
8	25¢ slot machines	817	5,916,672	43,487,667	13.6
9	\$1 slot machines	258	2,476,057	22,877,906	10.8
10	Other slot machines	194	1,464,469	13,732,146	10.7
11	Totals - coin operated devices	1353	10,126,546	\$ 82,115,087	12.3
12	Total casino revenues		<u>\$ 22,891,768</u>		

ESTIMATED TAX ON GROSS REVENUES

Year to date casino win or (loss):					
13	Table game revenues			\$ 70,706,555	
14	Revenues from coin-operated devices			<u>49,763,326</u>	
15	Total year to date revenues				\$ 120,469,881
Less - adjustment for uncollectible patron checks:					
16	Provision for uncollectible patron checks			\$ 4,818,795	
17	Maximum adjustment (4% of line 15)			<u>\$ 4,818,795</u>	
18	Adjustment (the lesser of line 16 or line 17)				<u>4,818,795</u>
19	Gross revenues (line 15 less line 18)				<u>\$ 115,651,086</u>

Estimated tax on gross revenues:

	Period (A)	Revenue (B)	LESS: Adjustment For Uncollectible Patron Checks (C)	Gross Revenues (D)	Tax Rate (E)	Tax (F)
20		\$	\$	\$	8%	\$
21	8/13-8/31/80	13,445,740	1,178,795	12,266,945	10%	1,226,695
22	1/80-8/12/80	107,024,141	3,640,000	103,384,141	12%	12,406,097
23					14%	
24	TOTALS	<u>\$ 120,469,881</u>	<u>\$ 4,818,795</u>	<u>\$ 115,651,086</u>		<u>13,632,792</u>
25	Total tax for prior months					<u>11,272,574</u>
26	Total tax required for this month					<u>\$ 2,360,218</u>

Under penalties of perjury, I declare that I have examined this report and to the best of my knowledge and belief, it is true and complete.

9/5/80
DATE

SIGNATURE AND TITLE OF OFFICER
Richard Knight, Treasurer

CASINO REVENUES AND ESTIMATED TAX ON GROSS REVENUES

FOR THE MONTH OF AUGUST, 19 80

LINE		Authorized Units	Win or (Loss)	Drop	Win or (Loss) Percentage
CASINO REVENUES - CURRENT MONTH					
Table games:					
1	Blackjack	43	\$ 790,934	\$ 8,749,453	9.0 %
2	Craps	10	1,040,378	5,467,864	19.0
3	Roulette	7	349,764	1,240,661	28.2
4	Big Six	4	151,066	370,355	40.8
5	Baccarat	2	136,121	775,397	17.6
6	Totals - table games	66	2,468,263	\$16,603,730	14.9
Handle					
Revenues from Coin-operated devices:					
7	5¢ slot machines	46	97,320	\$ 719,805	13.5
8	25¢ slot machines	357	1,633,959	11,064,786	14.8
9	\$1 slot machines	146	437,839	2,988,761	14.6
10	Other slot machines	107	264,137	1,666,102	15.9
11	Totals - coin operated devices	656	2,433,255	\$16,439,454	14.8
12	Total casino revenues		<u>\$ 4,901,518</u>		

ESTIMATED TAX ON GROSS REVENUES

Year to date casino win or (loss):					
13	Table game revenues			\$ 2,468,263	
14	Revenues from coin-operated devices			<u>2,433,255</u>	
15	Total year to date revenues				\$ 4,901,518
Less - adjustment for uncollectible patron checks:					
16	Provision for uncollectible patron checks			\$ -0-	
17	Maximum adjustment (4% of line 15)			<u>\$ 196,060</u>	
18	Adjustment (the lesser of line 16 or line 17)				<u>-0-</u>
19	Gross revenues (line 15 less line 18)				<u>\$ 4,901,518</u>

Estimated tax on gross revenues:

	Period (A)	Revenue (B)	LESS: Adjustment For Uncollectible Patron Checks (C)	Gross Revenues (D)	Tax Rate (E)	Tax (F)
20		\$	\$	\$	8%	\$
21	8/13-8/31	4,703,562		4,703,562	10%	470,356
22	8/8,9,10/80	197,956		197,956	12%	23,755
23					14%	
24	TOTALS	<u>\$ 4,901,518</u>	<u>\$</u>	<u>\$ 4,901,518</u>		<u>494,111</u>
25	Total tax for prior months					<u>-0-</u>
26	Total tax required for this month					<u>\$ 494,111</u>

Under penalties of perjury, I declare that I have examined this report and to the best of my knowledge and belief, it is true and complete.

9/5/80

DATE

SIGNATURE AND TITLE OF OFFICER

E. F. Michael, Vice President - Finance

NEW JERSEY CASINO CONTROL COMMISSION

FOR IMMEDIATE RELEASE

FOR FURTHER INFORMATION

OCTOBER 8, 1980

BEN BOROWSKY (609) 984-6749

PROPERTY OF
NEW JERSEY STATE LIBRARY
185 W. STATE ST.
TRENTON, NJ 08647
OCT 11 1980

974-905
C 339

The four operating Atlantic City casinos reported combined gross casino revenues of \$55,317,997 for September, according to figures released today by the New Jersey Casino Control Commission.

The daily average for the industry was \$1,843,933.

Resorts International posted a win of \$16,944,674; followed by Caesars Boardwalk Regency, \$16,647,829; Bally's Park Place, \$15,970,857 and Greate Bay's Brighton, \$5,754,637.

The daily averages posted by the individual casinos during September were as follows: Resorts International, \$564,822; Caesars, \$554,928; Bally, \$533,362 and Brighton, \$191,821.

The gross casino revenue or "win" figure is the total won by the casino during the month, before deducting expenses or taxes.

Approximately \$5.5 million was added to the Casino Revenue Fund, bringing the grand total since the start of casino gaming in New Jersey to \$98,491,032. This money is used to pay for the "lifeline" (utility bill credit) and property tax credits for eligible senior citizens and disabled persons.

The September totals for the industry were 28 per cent less than the \$76.8 million recorded in August, the best month to date, but were 53 per cent higher than September, 1979, when the two casinos in operation at the time, posted gross revenue totals of \$36.2 million.

In August, Resorts (\$24,270,041), Caesars (\$24,835,328) and Bally (\$22,891,768) all topped the \$20 million mark for the first time together. The Brighton opened on August 13 and added a win of \$4,901,518. (copies of monthly reports attached)

CASINO REVENUES AND ESTIMATED TAX ON GROSS REVENUES

FOR THE MONTH OF SEPTEMBER, 19 80

LINE		Authorized Units	Win or (Loss)	Drop	Win or (Loss) Percentage
CASINO REVENUES - CURRENT MONTH					
Table games:					
1	Blackjack	84	\$ 3,700,334	\$ 25,974,198	14.3 %
2	Craps	20	3,705,942	17,982,702	20.6
3	Roulette	14	816,714	3,114,859	26.2
4	Big Six	2	244,568	503,958	48.5
5	Baccarat	3	367,051	2,026,269	18.1
6	Totals - table games	123	8,834,609	\$ 49,601,986	17.8
Handle					
Revenues from Coin-operated devices:					
7	5¢ slot machines	95	252,986	\$ 1,696,276	14.9
8	25¢ slot machines	1008	4,787,748	30,379,822	15.8
9	\$1 slot machines	497	3,069,331	24,905,278	12.3
10	Other slot machines				
11	Totals - coin operated devices	1600	8,110,065	\$ 56,981,376	14.2
12	Total casino revenues		<u>\$16,944,674</u>		

ESTIMATED TAX ON GROSS REVENUES

Year to date casino win or (loss):					
13	Table game revenues			\$ 91,131,105	
14	Revenues from coin-operated devices			78,338,408	
15	Total year to date revenues				\$ 169,469,513
Less - adjustment for uncollectible patron checks:					
16	Provision for uncollectible patron checks			\$ 4,787,440	
17	Maximum adjustment (4% of line 15)			\$ 6,778,781	
18	Adjustment (the lesser of line 16 or line 17)				4,787,440
19	Gross revenues (line 15 less line 18)				<u>\$ 164,682,073</u>

Estimated tax on gross revenues:

	Period (A)	Revenue (B)	LESS: Adjustment For Uncollectible Patron Checks (C)	Gross Revenues (D)	Tax Rate (E)	Tax (F)
20		\$	\$	\$	8%	\$
21	8/13/80-9/30/80	31,707,788	158,241	31,549,547	10%	3,154,955
22	1/1/80-8/12/80	137,761,725	4,629,199	133,132,526	12%	15,975,903
23					14%	
24	TOTALS	<u>\$ 169,469,513</u>	<u>\$ 4,787,440</u>	<u>\$ 164,682,073</u>		<u>19,130,858</u>
25	Total tax for prior months					<u>17,452,059</u>
26	Total tax required for this month					<u>\$ 1,678,799</u>

Under penalties of perjury, I declare that I have examined this report and to the best of my knowledge and belief, it is true and complete.

DATE _____

SIGNATURE AND TITLE OF OFFICER _____

CASINO REVENUES AND ESTIMATED TAX ON GROSS REVENUES

FOR THE MONTH OF SEPTEMBER, 19 80

LINE		Authorized Units	Win or (Loss)	Drop	Win or (Loss) Percentage	
CASINO REVENUES - CURRENT MONTH						
Table games:						
1	Blackjack	73	\$ 3,746,833	\$ 29,661,176	12.6 %	
2	Craps	18	3,771,252	22,731,039	16.6	
3	Roulette	12	940,282	3,334,730	28.2	
4	Big Six	4	330,734	665,787	49.7	
5	Baccarat	3	558,768	4,676,974	12.0	
6	Totals - table games	110	9,347,869	\$ 61,069,706	15.3	
Revenues from Coin-operated devices:						
7	5¢ slot machines	75	242,372.25	\$ 1,678,051.00	14.4	
8	25¢ slot machines	873	4,889,917.00	30,897,597.00	15.8	
9	\$1 slot machines	215	1,751,612.00	12,947,765.00	13.5	
10	Other slot machines	52	416,059.00	2,671,897.00	15.6	
11	Totals - coin operated devices	1,215	7,299,960.25	\$ 48,195,310.00	15.1	
12	Total casino revenues		<u>\$16,647,829.25</u>			
ESTIMATED TAX ON GROSS REVENUES						
Year to date casino win or (loss):						
13	Table game revenues			\$ 99,300,434.00		
14	Revenues from coin-operated devices			60,685,994.20		
15	Total year to date revenues				\$ 159,986,428.20	
Less - adjustment for uncollectible patron checks:						
16	Provision for uncollectible patron checks			\$ 4,405,045.00		
17	Maximum adjustment (4% of line 15)			\$ 6,399,457.13		
18	Adjustment (the lesser of line 16 or line 17)				4,405,045.00	
19	Gross revenues (line 15 less line 18)				<u>\$ 155,581,383.20</u>	
Estimated tax on gross revenues:						
	Period (A)	Revenue (B)	LESS: Adjustment For Uncollectible Patron Checks (C)	Gross Revenues (D)	Tax Rate (E)	Tax (F)
20		\$	\$	\$	8%	\$
21	8/13-9/30	32,343,944.45	852,589.00	31,491,355.45	10%	3,149,135.55
22	1/1-8/12	127,642,483.75	3,552,456.00	124,090,027.75	12%	14,890,803.33
23					14%	
24	TOTALS	<u>\$159,986,428.20</u>	<u>\$4,405,045.00</u>	<u>\$ 155,581,383.20</u>		<u>18,039,938.88</u>
25	Total tax for prior months					16,418,359.05
26	Total tax required for this month					<u>\$ 1,621,579.83</u>

Under penalties of perjury, I declare that I have examined this report and to the best of my knowledge and belief, it is true and complete.

DATE _____ SIGNATURE AND TITLE OF OFFICER _____

CASINO REVENUES AND ESTIMATED TAX ON GROSS REVENUES

FOR THE MONTH OF SEPTEMBER, 19 80

LINE		Authorized Units	Win or (Loss)	Drop	Win or (Loss) Percentage
CASINO REVENUES - CURRENT MONTH					
Table games:					
1	Blackjack	104	\$ 3,781,107	\$ 30,160,478	12.5 %
2	Craps	16	2,844,964	18,098,376	15.7
3	Roulette	10	708,209	2,689,770	26.3
4	Big Six	4	311,092	650,765	47.8
5	Baccarat	3	435,683	3,205,121	13.6
6	Totals - table games	137	8,081,055	\$ 54,804,510	14.8
Handle					
Revenues from Coin-operated devices:					
7	5¢ slot machines	84	247,227	\$ 1,868,502	13.2
8	25¢ slot machines	944	4,764,798	34,428,204	13.8
9	\$1 slot machines	272	1,831,798	14,720,670	12.4
10	Other slot machines	197	1,045,979	8,497,717	12.3
11	Totals - coin operated devices	1497	7,889,802	\$ 59,515,093	13.3
12	Total casino revenues		<u>\$ 15,970,857</u>		

ESTIMATED TAX ON GROSS REVENUES

Year to date casino win or (loss):						
13	Table game revenues			\$ 78,787,610		
14	Revenues from coin-operated devices			<u>57,653,128</u>		
15	Total year to date revenues				\$ 136,440,738	
Less - adjustment for uncollectible patron checks:						
16	Provision for uncollectible patron checks			\$ 5,457,630		
17	Maximum adjustment (4% of line 15)			\$ 5,457,630		
18	Adjustment (the lesser of line 16 or line 17)				<u>5,457,630</u>	
19	Gross revenues (line 15 less line 18)				<u>\$ 130,983,108</u>	
Estimated tax on gross revenues:						
	Period (A)	Revenue (B)	LESS: Adjustment For Uncollectible Patron Checks (C)	Gross Revenues (D)	Tax Rate (E)	Tax (F)
20		\$	\$	\$	8%	\$
21	8/13-9/30/80	29,416,597	1,817,630	27,598,967	10%	2,759,896
22	1/80-8/12/80	107,024,141	3,640,000	103,384,141	12%	12,406,097
23					14%	
24	TOTALS	<u>\$ 136,440,738</u>	<u>\$ 5,457,630</u>	<u>\$ 130,983,108</u>		<u>15,165,993</u>
25	Total tax for prior months					<u>13,632,792</u>
26	Total tax required for this month					<u>\$ 1,533,201</u>

Under penalties of perjury, I declare that I have examined this report and to the best of my knowledge and belief, it is true and complete.

DATE _____

SIGNATURE AND TITLE OF OFFICER _____

CASINO REVENUES AND ESTIMATED TAX ON GROSS REVENUES

FOR THE MONTH OF SEPTEMBER, 19 80

LINE		Authorized Units	Win or (Loss)	Drop	Win or (Loss) Percentage
CASINO REVENUES -- CURRENT MONTH					
Table games:					
1	Blackjack	49	\$ 1,434,728	\$ 11,564,081	12.4 %
2	Craps	10	987,995	6,851,549	14.4
3	Roulette	7	440,430	1,562,867	28.3
4	Big Six	4	149,962	338,718	44.2
5	Baccarat	2	66,356	875,166	7.6
6	Totals - table games	72	3,079,471	\$ 21,192,381	14.5
				Handle	
Revenues from Coin-operated devices:					
7	5¢ slot machines	46	133,513	The Brighton handle figures for slot machines were not available at this time. We will send an amended report for the Brighton for September with the October mailing.	
8	25¢ slot machines	385	1,866,712		
9	\$1 slot machines	165	450,283		
10	Other slot machines	96	224,658		
11	Totals - coin operated devices	692	2,675,166		
12	Total casino revenues		\$ 5,754,637		

ESTIMATED TAX ON GROSS REVENUES

Year to date casino win or (loss):		
13	Table game revenues	\$ 5,547,734
14	Revenues from coin-operated devices	5,108,421
15	Total year to date revenues	\$ 10,656,155
Less - adjustment for uncollectible patron checks:		
16	Provision for uncollectible patron checks	\$ 0
17	Maximum adjustment (4% of line 15)	\$ 426,246
18	Adjustment (the lesser of line 16 or line 17)	0
19	Gross revenues (line 15 less line 18)	\$ 10,656,155

Estimated tax on gross revenues:					
Period (A)	Revenue (B)	LESS: Adjustment For Uncollectible Patron Checks (C)	Gross Revenues (D)	Tax Rate (E)	Tax (F)
20	\$	\$	\$	8%	\$
21	8/13-9/30/80	10,458,199	0	10%	1,045,820
22	8/8-9-10/80	197,956	0	12%	23,755
23				14%	
24	TOTALS	\$ 10,656,155	\$ 0		1,069,575
25	Total tax for prior months				494,111
26	Total tax required for this month				\$ 575,464

Under penalties of perjury, I declare that I have examined this report and to the best of my knowledge and belief, it is true and complete.

DATE

SIGNATURE AND TITLE OF OFFICER

CASINO REVENUES AND ESTIMATED TAX ON GROSS REVENUES

FOR THE MONTH OF OCTOBER, 1980

LINE		Authorized Units	Win or (Loss)	Drop	Win or (Loss) Percentage	
CASINO REVENUES - CURRENT MONTH						
Table games:						
1	Blackjack	84	\$ 3,786,355	\$26,618,894	14.2 %	
2	Craps	20	3,818,421	18,679,562	20.4	
3	Roulette	14	862,721	3,033,129	28.4	
4	Big Six	2	220,935	449,242	49.2	
5	Baccarat	3	533,924	2,067,439	25.8	
6	Totals - table games	123	9,222,356	\$50,848,266	18.1	
Handle						
Revenues from Coin-operated devices:						
7	5¢ slot machines	95	257,366	\$ 1,758,243	14.6	
8	25¢ slot machines	1,019	4,319,153	27,455,257	15.7	
9	\$1 slot machines	486	2,675,620	21,529,844	12.4	
10	Other slot machines					
11	Totals - coin operated devices	1,600	7,252,139	\$50,743,344	14.3	
12	Total casino revenues		\$ 16,474,495			
ESTIMATED TAX ON GROSS REVENUES						
Year to date casino win or (loss):						
13	Table game revenues			\$100,353,461		
14	Revenues from coin-operated devices			85,590,547		
15	Total year to date revenues				\$185,944,008	
Less - adjustment for uncollectible patron checks:						
16	Provision for uncollectible patron checks			\$ 4,985,107		
17	Maximum adjustment (4% of line 15)			\$ 7,437,760		
18	Adjustment (the lesser of line 16 or line 17)				4,985,107	
19	Gross revenues (line 15 less line 18)				\$180,958,901	
Estimated tax on gross revenues:						
	Period (A)	Revenue (B)	LESS: Adjustment For Uncollectible Patron Checks (C)	Gross Revenues (D)	Tax Rate (E)	Tax (F)
20		\$	\$	\$	8%	\$
21	8/13/80-10/31/80	48,182,283	355,908	47,826,375	10%	4,782,638
22	1/1/80-8/12/80	137,761,725	4,629,199	133,132,526	12%	15,975,903
23					14%	
24	TOTALS	\$ 185,944,008	\$ 4,985,107	\$ 180,956,901		20,758,541
25	Total tax for prior months					19,130,858
26	Total tax required for this month					\$ 1,627,683

Under penalties of perjury, I declare that I have examined this report and to the best of my knowledge and belief, it is true and complete.

11/7/80
DATE

Robert S. Fiore - Sr. Vice President - Finance

SIGNATURE AND TITLE OF OFFICER

CASINO REVENUES AND ESTIMATED TAX ON GROSS REVENUESFOR THE MONTH OF OCTOBER, 19 80

LINE		Authorized Units	Win or (Loss)	Drop	Win or (Loss) Percentage	
CASINO REVENUES – CURRENT MONTH						
Table games:						
1	Blackjack	73	\$ 4,810,641	\$31,849,320	15.1 %	
2	Craps	18	4,238,233	24,561,957	17.3	
3	Roulette	12	1,032,317	3,645,369	28.3	
4	Big Six	4	318,042	645,985	49.2	
5	Baccarat	3	1,110,050	8,255,463	13.5	
6	Totals – table games	110	11,509,283	\$68,958,094	16.7	
Handle						
Revenues from Coin-operated devices:						
7	5¢ slot machines	75	241,840.50	\$ 1,697,275	14.3	
8	25¢ slot machines	873	4,581,842.25	29,413,907	15.6	
9	\$1 slot machines	215	1,605,155.00	11,094,766	14.5	
10	Other slot machines	52	409,252.50	2,543,059	16.1	
11	Totals – coin operated devices	1,215	6,838,090.25	\$44,749,007	15.3	
12	Total casino revenues		<u>\$18,347,373.25</u>			
ESTIMATED TAX ON GROSS REVENUES						
Year to date casino win or (loss):						
13	Table game revenues			\$110,809,717.00		
14	Revenues from coin-operated devices			<u>67,524,084.45</u>		
15	Total year to date revenues				<u>\$178,333,801.45</u>	
Less – adjustment for uncollectible patron checks:						
16	Provision for uncollectible patron checks			\$ 5,220,198.44		
17	Maximum adjustment (4% of line 15)			<u>\$ 7,133,352.04</u>		
18	Adjustment (the lesser of line 16 or line 17)				<u>5,220,198.44</u>	
19	Gross revenues (line 15 less line 18)				<u>\$173,113,603.01</u>	
Estimated tax on gross revenues:						
	Period (A)	Revenue (B)	LESS: Adjustment For Uncollectible Patron Checks (C)	Gross Revenues (D)	Tax Rate (E)	Tax (F)
20		\$	\$	\$	8%	\$
21		50,691,317.70	1,667,742.44	49,023,575.26	10%	4,902,357.53
22		127,642,483.75	3,552,456.00	124,090,027.75	12%	14,890,803.33
23					14%	
24	TOTALS	<u>\$178,333,801.45</u>	<u>\$ 5,220,198.44</u>	<u>\$173,113,603.01</u>		<u>19,793,160.86</u>
25	Total tax for prior months					<u>18,039,938.88</u>
26	Total tax required for this month					<u>\$ 1,753,221.96</u>

Under penalties of perjury, I declare that I have examined this report and to the best of my knowledge and belief, it is true and complete.

November 4, 1980

DATE

SIGNATURE AND TITLE OF OFFICER

Larry L. Bertsch, Vice President/Treasurer

CASINO REVENUES AND ESTIMATED TAX ON GROSS REVENUES

FOR THE MONTH OF OCTOBER, 19 80

LINE		Authorized Units	Win or (Loss)	Drop	Win or (Loss) Percentage
CASINO REVENUES - CURRENT MONTH					
Table games:					
1	Blackjack	104	\$ 4,420,263	\$30,826,933	14.3 %
2	Craps	16	3,601,979	20,189,250	17.8
3	Roulette	10	824,798	2,934,795	28.1
4	Big Six	4	298,178	599,787	49.7
5	Baccarat	3	551,994	3,133,327	17.6
6	Totals - table games	137	9,697,212	\$57,684,092	16.8
Revenues from Coin-operated devices:					
7	5¢ slot machines	84	257,161	\$ 1,975,900	13.0
8	25¢ slot machines	963	4,797,113	34,469,477	13.9
9	\$1 slot machines	272	1,792,033	13,539,617	13.2
10	Other slot machines	186	1,050,783	8,273,376	12.7
11	Totals - coin operated devices	1,505	7,897,090	\$58,258,370	13.6
12	Total casino revenues		<u>\$ 17,594,302</u>		

ESTIMATED TAX ON GROSS REVENUES

Year to date casino win or (loss):						
13	Table game revenues			<u>\$8,484,822</u>		
14	Revenues from coin-operated devices			<u>65,550,218</u>		
15	Total year to date revenues				<u>\$ 154,035,040</u>	
Less - adjustment for uncollectible patron checks:						
16	Provision for uncollectible patron checks			<u>\$ 6,140,000</u>		
17	Maximum adjustment (4% of line 15)			<u>\$ 6,161,402</u>		
18	Adjustment (the lesser of line 16 or line 17)				<u>6,140,000</u>	
19	Gross revenues (line 15 less line 18)				<u>\$ 147,895,040</u>	
Estimated tax on gross revenues:						
	Period (A)	Revenue (B)	LESS: Adjustment For Uncollectible Patron Checks (C)	Gross Revenues (D)	Tax Rate (E)	Tax (F)
20		\$	\$	\$	8%	\$
21	8/13-10/31/80	47,010,899	2,500,000	44,510,899	10%	4,451,090
22	1/80-8/12/80	107,024,141	3,640,000	103,384,141	12%	12,406,097
23					14%	
24	TOTALS	<u>\$154,035,040</u>	<u>\$ 6,140,000</u>	<u>\$147,895,040</u>		<u>16,857,187</u>
25	Total tax for prior months					<u>15,165,993</u>
26	Total tax required for this month					<u>\$ 1,691,194</u>

Under penalties of perjury, I declare that I have examined this report and to the best of my knowledge and belief, it is true and complete.

November 4, 1980

DATE

SIGNATURE AND TITLE OF OFFICER

Richard Knight, Treasurer

CASINO REVENUES AND ESTIMATED TAX ON GROSS REVENUES

FOR THE MONTH OF OCTOBER, 1980

LINE		Authorized Units	Win or (Loss)	Drop	Win or (Loss) Percentage
CASINO REVENUES - CURRENT MONTH					
Table games:					
1	Blackjack	49	\$ 1,455,592	\$10,979,008	13.3 %
2	Craps	10	1,389,049	6,830,713	20.3
3	Roulette	7	433,214	1,576,775	27.5
4	Big Six	4	168,352	362,861	46.4
5	Baccarat	2	167,091	1,110,874	15.0
6	Totals - table games	72	3,613,298	\$20,860,231	17.3
Handle					
Revenues from Coin-operated devices:					
7	5¢ slot machines	46	131,745	\$ 916,572	14.4
8	25¢ slot machines	415	1,925,986	12,630,372	15.3
9	\$1 slot machines	200	398,566	3,635,426	11.0
10	Other slot machines	144	251,358	1,654,874	15.2
11	Totals - coin operated devices	805	2,708,656	\$18,837,244	14.4
12	Total casino revenues		<u>\$ 6,321,954</u>		

ESTIMATED TAX ON GROSS REVENUES

Year to date casino win or (loss):					
13	Table game revenues			<u>\$ 9,161,032</u>	
14	Revenues from coin-operated devices			<u>7,817,077</u>	
15	Total year to date revenues				<u>\$ 16,978,109</u>
Less - adjustment for uncollectible patron checks:					
16	Provision for uncollectible patron checks			<u>\$ 0</u>	
17	Maximum adjustment (4% of line 15)			<u>\$ 679,124</u>	
18	Adjustment (the lesser of line 16 or line 17)				
19	Gross revenues (line 15 less line 18)				<u>\$ 16,978,109</u>

Estimated tax on gross revenues:

Period (A)	Revenue (B)	LESS: Adjustment For Uncollectible Patron Checks (C)	Gross Revenues (D)	Tax Rate (E)	Tax (F)
20	\$	\$	\$	8%	\$
21	8/13-10/31/80	16,780,153	16,780,153	10%	1,678,015
22	8/8-9-10/80	197,956	197,956	12%	23,755
23				14%	
24	TOTALS	<u>\$ 16,978,109</u>	<u>\$16,978,109</u>		<u>1,701,770</u>
25	Total tax for prior months				<u>1,069,575</u>
26	Total tax required for this month				<u>\$ 632,195</u>

Under penalties of perjury, I declare that I have examined this report and to the best of my knowledge and belief, it is true and complete.

November 10, 1980
DATE

SIGNATURE AND TITLE OF OFFICER

E.B. Michael, Vice President Finance

STATE OF NEW JERSEY
CASINO CONTROL COMMISSION

From the desk of Ben Borowsky

To Subscribers Date Nov. 3, 1980

RE:

PLEASE

- | | |
|---|--|
| 1. <input type="checkbox"/> See me — when convenient ... soon ... | 7. <input type="checkbox"/> For your information |
| 2. <input type="checkbox"/> Phone me | 8. <input type="checkbox"/> For your review and comment |
| 3. <input type="checkbox"/> Take necessary action | 9. <input type="checkbox"/> Per our conversation |
| 4. <input type="checkbox"/> Investigate and report | 10. <input type="checkbox"/> Per your request |
| 5. <input type="checkbox"/> Reply directly | 11. <input type="checkbox"/> Note and return (file) |
| 6. <input type="checkbox"/> Prepare reply for | 12. <input type="checkbox"/> Circulate and return (file) |

REMARKS:

The completed SEPTEMBER figures for the Brighton are included in this mailing. The slot handle figures were missing when this was mailed to you last month.

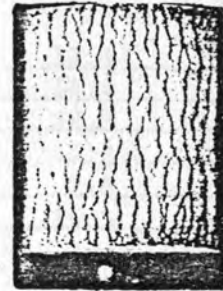

CASINO REVENUES AND ESTIMATED TAX ON GROSS REVENUES

FOR THE MONTH OF SEPTEMBER, 19 80

LINE		Authorized Units	Win or (Loss)	Drop	Win or (Loss) Percentage
CASINO REVENUES - CURRENT MONTH					
Table games:					
1	Blackjack	49	\$ 1,434,728	\$ 11,564,081	12.4 %
2	Craps	10	987,995	6,851,549	14.4
3	Roulette	7	440,430	1,562,867	28.3
4	Big Six	4	149,962	338,718	44.2
5	Baccarat	2	66,356	875,166	7.6
6	Totals - table games	72	3,079,471	\$ 21,192,381	14.5
Handle					
Revenues from Coin-operated devices:					
7	5¢ slot machines	46	133,513	\$ 952,592.55	14.0
8	25¢ slot machines	385	1,866,712	12,158,305.00	15.4
9	\$1 slot machines	165	450,283	3,347,638.00	13.5
10	Other slot machines	96	224,658	1,479,733.50	15.2
11	Totals - coin operated devices	692	2,675,166	\$ 17,938,269.05	14.9
12	Total casino revenues		\$ 5,754,637		

ESTIMATED TAX ON GROSS REVENUES

Year to date casino win or (loss):						
13	Table game revenues			\$ 5,547,734		
14	Revenues from coin-operated devices			5,108,421		
15	Total year to date revenues				\$ 10,656,155	
Less - adjustment for uncollectible patron checks:						
16	Provision for uncollectible patron checks			\$ 0		
17	Maximum adjustment (4% of line 15)			\$ 426,246		
18	Adjustment (the lesser of line 16 or line 17)				0	
19	Gross revenues (line 15 less line 18)				\$ 10,656,155	
Estimated tax on gross revenues:						
	Period (A)	Revenue (B)	LESS: Adjustment For Uncollectible Patron Checks (C)	Gross Revenues (D)	Tax Rate (E)	Tax (F)
20		\$	\$	\$	8%	\$
21	8/13-9/30/80	10,458,199	0	10,458,199	10%	1,045,820
22	8/8-9-10/80	197,956	0	197,956	12%	23,755
23					14%	
24	TOTALS	\$ 10,656,155	\$ 0	\$ 10,656,155		1,069,575
25	Total tax for prior months					494,111
26	Total tax required for this month					\$ 575,464

Under penalties of perjury, I declare that I have examined this report and to the best of my knowledge and belief, it is true and complete.

October 9, 1980
DATE

E. B. Michael, Vice President - Finance
SIGNATURE AND TITLE OF OFFICER

NEW JERSEY CASINO CONTROL COMMISSION

FOR IMMEDIATE RELEASE

FOR FURTHER INFORMATION

DECEMBER 10, 1980

BEN BOROWSKY (609) 984-6749

914-905
C 339

The New Jersey Casino Control Commission reported today that Atlantic City's casinos grossed \$59,464,003 during November, a daily average for the industry of \$1,982,133.

<u>CASINO</u>	<u>NOV. 1980</u>	<u>OCT. 1980</u>	<u>NOV. 1979</u>
Caesers	\$18,716,497	18,347,373	15,820,889
Boardwalk Regency	(623,883)	(591,851)	(527,363)
Bally's Park Place	16,234,517 (541,151)	17,594,302 (567,558)	
Resorts International	15,829,311 (527,644)	16,474,495 (531,435)	18,226,073 (607,536)
Brighton (Greate Bay)	6,752,138 (225,071)	6,321,954 (203,934)	
Harrah's (Holiday Inns)	1,931,540 (193,154)		

(Daily averages are in parenthesis)

During November, the casinos collectively went over the one billion dollar mark in gross revenue since the first casino opened in May, 1978. That total now stands at \$1,035,539,723. During this two-and-a-half year period, the State of New Jersey collected \$109.7 million for the Casino Revenue Fund, which is used to aid senior citizens and disabled persons through programs established by the Legislature.

Four million dollar days were posted during November. Caesers Boardwalk Regency had three, on the 15th, 25th and 29th. Resorts International grossed more than a million dollars on the 8th. All the dates were Saturdays, except the 25th, which was the night of the Leonard-Duran fight, which was seen on closed-circuit television in Atlantic City.

Harrah's opened the fifth operating casino on Nov. 23 after test nights. The Commission allowed Harrah's to open with 70 of its 111 tables and 838 of its 1100 slot machines open to the public.
(copies of monthly reports attached)

CASINO REVENUES AND ESTIMATED TAX ON GROSS REVENUES

FOR THE MONTH OF NOVEMBER, 1980

LINE		Authorized Units	Win or (Loss)	Drop	Win or (Loss) Percentage	
	CASINO REVENUES - CURRENT MONTH					
	Table games:					
1	Blackjack	84	\$ 4,229,644	\$ 28,519,029	14.8 %	
2	Craps	20	3,537,956	18,907,772	18.7	
3	Roulette	14	877,941	3,243,034	27.1	
4	Big Six	2	221,273	452,078	48.9	
5	Baccarat	3	454,208	2,237,781	20.3	
6	Totals - table games	123	9,321,022	\$ 53,359,694	17.5	
	Revenues from Coin-operated devices:					
	Handle					
7	5¢ slot machines	95	231,847	\$ 1,627,185	14.2	
8	25¢ slot machines	1,019	3,838,906	24,187,382	15.9	
9	\$1 slot machines	486	2,437,536	20,184,229	12.1	
10	Other slot machines					
11	Totals - coin operated devices	1,600	6,508,289	\$ 45,998,796	14.1	
12	Total casino revenues		\$ 15,829,311			
	ESTIMATED TAX ON GROSS REVENUES					
	Year to date casino win or (loss):					
13	Table game revenues			\$ 109,674,483		
14	Revenues from coin-operated devices			92,098,836		
15	Total year to date revenues				\$ 201,773,319	
	Less - adjustment for uncollectible patron checks:					
16	Provision for uncollectible patron checks			\$ 4,985,107		
17	Maximum adjustment (4% of line 15)			\$ 8,070,933		
18	Adjustment (the lesser of line 16 or line 17)				4,985,107	
19	Gross revenues (line 15 less line 18)				\$ 196,788,212	
	Estimated tax on gross revenues:					
	Period (A)	Revenue (B)	LESS: Adjustment For Uncollectible Patron Checks (C)	Gross Revenues (D)	Tax Rate (E)	Tax (F)
20	11/23/80-11/30/80	\$ 4,013,518	\$ -0-	\$ 4,013,518	8%	\$ 321,081
21	8/13/80-11/22/80	59,998,076	355,908	59,642,168	10%	5,964,217
22	1/1/80-8/12/80	137,761,725	4,629,199	133,132,526	12%	15,975,903
23					14%	
24	TOTALS	\$ 201,773,319	\$ 4,985,107	\$ 196,788,212		22,261,201
25	Total tax for prior months					20,758,541
26	Total tax required for this month					\$ 1,502,660

Under penalties of perjury, I declare that I have examined this report and to the best of my knowledge and belief, it is true and complete.

December 5, 1980

DATE

SIGNATURE AND TITLE OF OFFICER

Robert S. Fiore

CASINO REVENUES AND ESTIMATED TAX ON GROSS REVENUES

FOR THE MONTH OF NOVEMBER, 19 80

LINE		Authorized Units	Win or (Loss)	Drop	Win or (Loss) Percentage	
CASINO REVENUES - CURRENT MONTH						
Table games:						
1	Blackjack	73	\$ 5,245,703	\$33,476,931	15.7 %	
2	Craps	18	4,570,630	24,596,033	18.6	
3	Roulette	12	1,093,780	3,800,890	28.8	
4	Big Six	4	325,072	644,918	50.4	
5	Baccarat	3	1,018,938	5,972,344	17.1	
6	Totals - table games	110	12,254,123	\$68,491,116	17.9	
Revenues from Coin-operated devices:						
Handle						
7	5¢ slot machines	75	228,131.20	\$ 1,601,324.00	14.2	
8	25¢ slot machines	873	4,360,237.00	27,643,605.00	15.8	
9	\$1 slot machines	215	1,489,729.00	10,052,491.00	14.8	
10	Other slot machines	52	384,276.50	2,411,000.00	15.9	
11	Totals - coin operated devices	1,215	6,462,373.70	\$41,708,420.00	15.5	
12	Total casino revenues		\$ 18,716,496.70			
ESTIMATED TAX ON GROSS REVENUES						
Year to date casino win or (loss):						
13	Table game revenues			\$ 123,063,840.00		
14	Revenues from coin-operated devices			73,986,458.15		
15	Total year to date revenues				\$ 197,050,298.15	
Less - adjustment for uncollectible patron checks:						
16	Provision for uncollectible patron checks			\$ 5,933,198.44		
17	Maximum adjustment (4% of line 15)			\$ 7,882,011.93		
18	Adjustment (the lesser of line 16 or line 17)				5,933,198.44	
19	Gross revenues (line 15 less line 18)				\$ 191,117,099.71	
Estimated tax on gross revenues:						
	Period (A)	Revenue (B)	LESS: Adjustment For Uncollectible Patron Checks (C)	Gross Revenues (D)	Tax Rate (E)	Tax (F)
20	11/23-11/30	\$ 5,090,709.05	\$ 190,136.00	\$ 4,900,573.05	8%	\$ 392,045.84
21	8/13-11/22	64,317,105.35	2,190,606.44	62,126,498.91	10%	6,212,649.89
22	1/1-8/12	127,642,483.75	3,552,456.00	124,090,027.75	12%	14,890,803.33
23					14%	
24	TOTALS	\$197,050,298.15	\$ 5,933,198.44	\$191,117,099.71		21,495,499.06
25	Total tax for prior months					19,793,160.86
26	Total tax required for this month					\$ 1,702,338.20

Under penalties of perjury, I declare that I have examined this report and to the best of my knowledge and belief, it is true and complete.

December 3, 1980

DATE

SIGNATURE AND TITLE OF OFFICER

Larry Bertsch, Vice President/Treasurer

CASINO REVENUES AND ESTIMATED TAX ON GROSS REVENUES

FOR THE MONTH OF NOVEMBER, 19 80

LINE		Authorized Units	Win or (Loss)	Drop	Win or (Loss) Percentage
CASINO REVENUES - CURRENT MONTH					
Table games:					
1	Blackjack	104	\$ 4,085,845	\$ 31,174,879	13.1 %
2	Craps	16	2,929,411	21,738,800	13.5
3	Roulette	10	738,448	3,007,233	24.6
4	Big Six	4	293,101	625,391	46.9
5	Baccarat	3	767,739	3,244,232	23.7
6	Totals - table games	137	8,814,544	\$ 59,790,535	14.7
Revenues from Coin-operated devices:					
Handle					
7	5¢ slot machines	84	239,341	\$ 1,881,953	12.7
8	25¢ slot machines	963	4,479,887	32,152,590	13.9
9	\$1 slot machines	264	1,695,990	12,913,651	13.1
10	Other slot machines	183	1,004,755	7,848,577	12.8
11	Totals - coin operated devices	1,494	7,419,973	\$ 54,796,771	13.5
12	Total casino revenues		\$ 16,234,517		

ESTIMATED TAX ON GROSS REVENUES

Year to date casino win or (loss):						
13	Table game revenues			\$ 97,299,366		
14	Revenues from coin-operated devices			72,970,191		
15	Total year to date revenues				\$ 170,269,557	
Less - adjustment for uncollectible patron checks:						
16	Provision for uncollectible patron checks			\$ 6,440,000		
17	Maximum adjustment (4% of line 15)			\$ 6,810,782		
18	Adjustment (the lesser of line 16 or line 17)				6,440,000	
19	Gross revenues (line 15 less line 18)				\$ 163,829,557	
Estimated tax on gross revenues:						
	Period (A)	Revenue (B)	LESS: Adjustment For Uncollectible Patron Checks (C)	Gross Revenues (D)	Tax Rate (E)	Tax (F)
20	11/23-11/30	\$ 4,526,879	\$ 300,000	\$ 4,226,879	8%	\$ 338,150
21	8/13-11/22	58,718,537	2,500,000	56,218,537	10%	5,621,854
22	1/80-8/12/80	107,024,141	3,640,000	103,384,141	12%	12,406,097
23					14%	
24	TOTALS	\$170,269,557	\$ 6,440,000	\$ 163,829,557		18,366,101
25	Total tax for prior months					16,857,187
26	Total tax required for this month					\$ 1,508,914

Under penalties of perjury, I declare that I have examined this report and to the best of my knowledge and belief, it is true and complete.

December 8, 1980

DATE

Richard Knight

SIGNATURE AND TITLE OF OFFICER

CASINO REVENUES AND ESTIMATED TAX ON GROSS REVENUES

FOR THE MONTH OF NOVEMBER, 19 80

LINE		Authorized Units	Win or (Loss)	Drop	Win or (Loss) Percentage
CASINO REVENUES - CURRENT MONTH					
Table games:					
1	Blackjack	49	\$ 1,716,512	\$ 11,208,848	15.3 %
2	Craps	10	1,580,293	7,226,965	21.9
3	Roulette	7	444,690	1,593,603	27.9
4	Big Six	4	191,872	394,993	48.6
5	Baccarat	2	197,907	1,002,076	19.7
6	Totals - table games	72	4,131,274	\$ 21,426,485	19.3
Revenues from Coin-operated devices:					
7	5¢ slot machines	46	120,312	\$ 845,355	14.2
8	25¢ slot machines	439	1,825,563	12,122,048	15.1
9	\$1 slot machines	183	408,722	3,276,436	12.5
10	Other slot machines	229	266,267	1,760,045	15.1
11	Totals - coin operated devices	897	2,620,864	\$ 18,003,884	14.6
12	Total casino revenues		\$ 6,752,138		

ESTIMATED TAX ON GROSS REVENUES

Year to date casino win or (loss):						
13	Table game revenues			\$ 13,292,306		
14	Revenues from coin-operated devices			10,437,941		
15	Total year to date revenues				\$ 23,730,247	
Less - adjustment for uncollectible patron checks:						
16	Provision for uncollectible patron checks			\$ -0-		
17	Maximum adjustment (4% of line 15)			\$ 949,210		
18	Adjustment (the lesser of line 16 or line 17)				-0-	
19	Gross revenues (line 15 less line 18)				\$ 23,730,247	
Estimated tax on gross revenues:						
	Period (A)	Revenue (B)	LESS: Adjustment For Uncollectible Patron Checks (C)	Gross Revenues (D)	Tax Rate (E)	Tax (F)
20	11/23-11/30/80	\$ 1,658,647	\$ -0-	\$ 1,658,647	8%	\$ 132,692
21	08/13-11/22/80	21,873,644	-0-	21,873,644	10%	2,187,364
22	08/08-08/10/80	197,956	-0-	197,956	12%	23,755
23					14%	
24	TOTALS	\$ 23,730,247	\$ -0-	\$ 23,730,247		2,343,811
25	Total tax for prior months					1,701,770
26	Total tax required for this month					\$ 642,041

Under penalties of perjury, I declare that I have examined this report and to the best of my knowledge and belief, it is true and complete.

12/10/80

DATE

E.B. Michael, Vice President/Finance

SIGNATURE AND TITLE OF OFFICER

CASINO REVENUES AND ESTIMATED TAX ON GROSS REVENUES

FOR THE MONTH OF NOVEMBER, 19 80

LINE		Authorized Units	Win or (Loss)	Drop	Win or (Loss) Percentage
CASINO REVENUES - CURRENT MONTH					
Table games:					
1	Blackjack	56	\$ 181,051	\$4,362,345	4.2 %
2	Craps	6	146,017	1,694,316	8.6
3	Roulette	6	116,517	484,510	24.0
4	Big Six	1	29,723	82,826	35.9
5	Baccarat	1	55,521	228,834	24.3
6	Totals - table games	70	528,829	\$6,852,831	7.7
Revenues from Coin-operated devices:					
7	5¢ slot machines	87	61,725	\$ 430,001	14.4
8	25¢ slot machines	416	733,796	4,954,047	14.8
9	\$1 slot machines	203	413,848	2,955,338	14.0
10	Other slot machines	132	193,342	1,465,439	13.2
11	Totals - coin operated devices	838	1,402,711	\$9,804,825	14.3
12	Total casino revenues		\$ 1,931,540		

ESTIMATED TAX ON GROSS REVENUES

Year to date casino win or (loss):					
13	Table game revenues		\$ 528,829		
14	Revenues from coin-operated devices		1,402,711		
15	Total year to date revenues			\$ 1,931,540	
Less - adjustment for uncollectible patron checks:					
16	Provision for uncollectible patron checks		\$ -0-		
17	Maximum adjustment (4% of line 15)		\$ 77,262		
18	Adjustment (the lesser of line 16 or line 17)			-0-	
19	Gross revenues (line 15 less line 18)			\$ 1,931,540	

Estimated tax on gross revenues:

	Period (A)	Revenue (B)	LESS: Adjustment For Uncollectible Patron Checks (C)	Gross Revenues (D)	Tax Rate (E)	Tax (F)
20	11/23-11/30	\$ 1,728,257	\$ -0-	\$ 1,728,257	8%	\$ 138,261
21	11/17-11/22	203,283	-0-	203,283	10%	20,328
22					12%	
23					14%	
24	TOTALS	\$ 1,931,540	\$ -0-	\$ 1,931,540		158,589
25	Total tax for prior months					-0-
26	Total tax required for this month					\$ 158,589

Under penalties of perjury, I declare that I have examined this report and to the best of my knowledge and belief, it is true and complete.

December 8, 1980
DATE

Walter J. Haybert, Director of Finance
SIGNATURE AND TITLE OF OFFICER

974-905
C339

PROPERTY OF
NEW JERSEY STATE LIBRARY

NEW JERSEY CASINO CONTROL COMMISSION

JAN 1 - 1981

FOR IMMEDIATE RELEASE

FOR FURTHER INFORMATION

JANUARY 13, 1981

BEN BOROWSKY (609) 984-6749

185 State St.
Trenton, N.J.

The New Jersey Casino Control Commission reported today that Atlantic City's casinos grossed \$47,929,613 during December, a daily average for the industry of \$1,546,117. The Commission also reported that the casinos grossed \$623,748,903 during 1980.

The State of New Jersey collected \$3,708,181 during December and a total of \$68,333,382 during 1980 in casino taxes.

Three year totals for gross revenue and taxes follow:

<u>YEAR</u>	<u>INDUSTRY GROSS REVENUE</u>	<u>TAXES</u>
1978	\$133,673,445	\$10,693,876
1979	324,469,623	34,390,791
1980	<u>623,748,903</u>	<u>68,333,382</u>
TOTALS TO DATE	\$1,081,891,971	\$113,418,049

DECEMBER, 1980 TOTALS

<u>CASINO</u>	<u>DEC. 1980</u>	<u>NOV. 1980</u>	<u>DEC. 1979</u>
Resorts International	\$10,543,854 (340,124)	15,829,311 (527,644)	14,989,970 (489,659)
Caesars Regency	11,738,278 (378,654)	18,716,497 (623,883)	13,722,299 (453,784)
Bally's Park Place	11,254,587 (363,051)	16,234,517 (541,151)	1,241,559 (417,186)
Brighton (Greate Bay)	3,567,940 (115,095)	6,752,138 (225,071)	(Not open)
Harrah's (Holiday Inn)	5,874,166 (189,489)	1,931,540 (193,154)	(Not open)
Golden Nugget	4,950,788 (225,035)	(Not open)	(Not open)
Industry Totals	47,929,613 (1,546,117)	59,464,003 (1,982,133)	29,953,828 (966,253)

(more)

GROSS CASINO REVENUE BY HOTEL, 1980

Resorts International	\$207,287,701	(566,360)
Caesars Boardwalk Regency	201,922,377	(551,700)
Bally's Park Place	174,484,144	(476,733)
Brighton (Greate Bay)	27,298,187	(193,604)
Harrah's (Holiday Inns)	7,805,706	(190,383)
Golden Nugget	4,950,788	(225,035)
Industry total	\$623,784,903	

(Resorts, Caesars and Bally were open all of 1980; Brighton opened August 13; Harrah's opened November 23 and Golden Nugget opened December 12.)

(Totals in parenthesis are daily averages.)

GROSS CASINO REVENUE BY HOTEL SINCE MAY, 1978

Resorts International (May 26, 1978)		
220 days	1978---	\$133,673,445 (607,607)
365 days	1979---	232,289,840 (636,411)
366 days	1980---	207,287,701 (566,360)
951 days	Total	573,250,986 (602,788)
Caesars Boardwalk Regency (June 26, 1979)		
189 days	1979---	90,938,224 (481,155)
366 days	1980---	201,922,377 (551,700)
555 days	Total	292,860,601 (527,677)
Bally's Park Place (December 29, 1979)		
3 days	1979---	1,241,559 (413,853)
366 days	1980---	174,484,144 (476,733)
369 days	Total---	175,725,703 (476,221)
Greate Bay's Brighton (August 13, 1980)		
141 days	1980---	27,298,187 (193,604)
Holiday Inns' Harrah's (November 23, 1980)		
41 days*	1980---	7,805,706 (190,383)
Golden Nugget (December 12, 1980)		
22 days*	1980---	4,950,788 (225,035)

(* includes two extra days for play nights)

The gross casino revenue figure is what the casinos win from the patrons, before taxes and expenses are deducted.

CASINO REVENUES AND ESTIMATED TAX ON GROSS REVENUES

FOR THE MONTH OF DECEMBER, 19 80

LINE		Authorized Units	Win or (Loss)	Drop	Win or (Loss) Percentage	
CASINO REVENUES - CURRENT MONTH						
Table games:						
1	Blackjack	84	\$ 3,217,456	\$ 21,514,313	15.0 %	
2	Craps	20	2,963,185	14,530,930	20.4	
3	Roulette	14	630,557	2,230,922	28.3	
4	Big Six	2	112,744	252,599	44.6	
5	Baccarat	3	262,585	1,674,330	15.7	
6	Totals - table games	123	7,186,527	\$ 40,203,094	17.9	
Revenues from Coin-operated devices:						
Handle						
7	5¢ slot machines	95	176,314	\$ 1,206,965	14.6	
8	25¢ slot machines	1,019	1,902,066	12,724,512	14.9	
9	\$1 slot machines	486	1,278,947	11,385,039	11.2	
10	Other slot machines					
11	Totals - coin operated devices	1,600	3,357,327	\$ 25,316,516	13.3	
12	Total casino revenues		\$ 10,543,854			
ESTIMATED TAX ON GROSS REVENUES						
Year to date casino win or (loss):						
13	Table game revenues		\$ 116,861,010			
14	Revenues from coin-operated devices		95,456,163			
15	Total year to date revenues				\$ 212,317,173	
Less - adjustment for uncollectible patron checks:						
16	Provision for uncollectible patron checks		\$ 5,029,472			
17	Maximum adjustment (4% of line 15)		\$ 8,492,687			
18	Adjustment (the lesser of line 16 or line 17)				5,029,472	
19	Gross revenues (line 15 less line 18)				\$ 207,287,701	
Estimated tax on gross revenues:						
	Period (A)	Revenue (B)	LESS: Adjustment For Uncollectible Patron Checks (C)	Gross Revenues (D)	Tax Rate (E)	Tax (F)
20	11/23/80-12/31/80	\$ 14,557,372	\$ 44,365	\$ 14,513,007	8%	\$ 1,161,041
21	8/13/80-11/22/80	59,998,076	355,908	59,642,168	10%	5,964,217
22	1/1/80-8/12/80	137,761,725	4,629,199	133,132,526	12%	15,975,903
23					14%	
24	TOTALS	\$ 212,317,173	\$ 5,029,472	\$ 207,287,701		23,101,161
25	Total tax for prior months					22,261,201
26	Total tax required for this month					\$ 839,960

Under penalties of perjury, I declare that I have examined this report and to the best of my knowledge and belief, it is true and complete.

1/5/81

DATE

SIGNATURE AND TITLE OF OFFICER

Robert S. Fiore

CASINO REVENUES AND ESTIMATED TAX ON GROSS REVENUES

FOR THE MONTH OF DECEMBER, 1980

LINE		Authorized Units	Win or (Loss)	Drop	Win or (Loss) Percentage	
CASINO REVENUES - CURRENT MONTH						
Table games:						
1	Blackjack	73	\$ 3,237,141	\$ 27,062,316	12.0 %	
2	Craps	18	3,652,122	18,756,057	19.5	
3	Roulette	12	672,202	3,023,095	22.2	
4	Big Six	4	198,919	401,423	49.6	
5	Baccarat	3	500,013	3,841,874	13.0	
6	Totals - table games	110	8,260,397	\$ 53,084,765	15.6	
Revenues from Coin-operated devices:						
Handle						
7	5¢ slot machines	75	198,799.60	\$ 1,378,828	14.4	
8	25¢ slot machines	854	2,304,440.25	14,674,842	15.7	
9	\$1 slot machines	207	736,963.00	4,913,644	15.0	
10	Other slot machines	79	237,678.50	1,480,061	16.1	
11	Totals - coin operated devices	1,215	3,477,881.35	\$ 22,447,375	15.5	
12	Total casino revenues		<u>\$ 11,738,278.35</u>			
ESTIMATED TAX ON GROSS REVENUES						
Year to date casino win or (loss):						
13	Table game revenues			\$131,324,237.00		
14	Revenues from coin-operated devices			77,464,339.50		
15	Total year to date revenues				<u>\$208,788,576.50</u>	
Less - adjustment for uncollectible patron checks:						
16	Provision for uncollectible patron checks			\$ 6,866,199.44		
17	Maximum adjustment (4% of line 15)			\$ 8,351,543.06		
18	Adjustment (the lesser of line 16 or line 17)				<u>6,866,199.44</u>	
19	Gross revenues (line 15 less line 18)				<u>\$201,922,377.06</u>	
Estimated tax on gross revenues:						
	Period (A)	Revenue (B)	LESS: Adjustment For Uncollectible Patron Checks (C)	Gross Revenues (D)	Tax Rate (E)	Tax (F)
20	11/23-12/31	\$ 16,828,987.40	\$ 1,123,137.00	\$ 15,705,850.40	8%	\$ 1,256,468.03
21	8/13-11/22	64,317,105.35	2,190,606.44	62,126,498.91	10%	6,212,649.89
22	1/1-8/12	127,642,483.75	3,552,456.00	124,090,027.75	12%	14,890,803.33
23					14%	
24	TOTALS	<u>\$208,788,576.50</u>	<u>\$ 6,866,199.44</u>	<u>\$ 201,922,377.06</u>		<u>22,359,921.25</u>
25	Total tax for prior months					<u>21,495,499.06</u>
26	Total tax required for this month					<u>\$ 864,422.19</u>

Under penalties of perjury, I declare that I have examined this report and to the best of my knowledge and belief, it is true and complete.

Jan. 5, 1981
DATE

SIGNATURE AND TITLE OF OFFICER
Larry L. Bertsch, Vice President/Treasurer

CASINO REVENUES AND ESTIMATED TAX ON GROSS REVENUES

FOR THE MONTH OF DECEMBER, 1980

LINE		Authorized Units	Win or (Loss)	Drop	Win or (Loss) Percentage
CASINO REVENUES - CURRENT MONTH					
Table games:					
1	Blackjack	104	\$ 3,464,102	\$ 21,687,441	16.0 %
2	Craps	16	3,059,398	15,134,997	20.2
3	Roulette	10	496,425	1,872,496	26.5
4	Big Six	4	123,664	254,289	48.6
5	Baccarat	3	326,368	1,851,091	17.6
6	Totals - table games	137	7,469,957	\$ 40,800,314	18.3
Handle					
Revenues from Coin-operated devices:					
7	5¢ slot machines	99	207,009	\$ 1,559,565	13.3
8	25¢ slot machines	1,015	2,160,147	15,437,177	14.0
9	\$1 slot machines	256	820,986	5,962,237	13.8
10	Other slot machines	215	596,488	4,218,512	14.1
11	Totals - coin operated devices	1,585	3,784,630	\$ 27,177,491	13.9
12	Total casino revenues		<u>\$ 11,254,587</u>		

ESTIMATED TAX ON GROSS REVENUES

Year to date casino win or (loss):					
13	Table game revenues			\$104,769,323	
14	Revenues from coin-operated devices			<u>76,754,821</u>	
15	Total year to date revenues				<u>\$ 181,524,144</u>
Less - adjustment for uncollectible patron checks:					
16	Provision for uncollectible patron checks			\$ 7,040,000	
17	Maximum adjustment (4% of line 15)			<u>\$ 7,260,966</u>	
18	Adjustment (the lesser of line 16 or line 17)				<u>7,040,000</u>
19	Gross revenues (line 15 less line 18)				<u>\$ 174,484,144</u>

Estimated tax on gross revenues:

	Period (A)	Revenue (B)	LESS: Adjustment For Uncollectible Patron Checks (C)	Gross Revenues (D)	Tax Rate (E)	Tax (F)
20	11/23-12/31	\$ 15,781,466	\$ 900,000	\$ 14,881,466	8%	\$ 1,190,517
21	8/13-11/22	58,718,537	2,500,000	56,218,537	10%	5,621,854
22	1/80-8/12/80	107,024,141	3,640,000	103,384,141	12%	12,406,097
23					14%	
24	TOTALS	<u>\$ 181,524,144</u>	<u>\$ 7,040,000</u>	<u>\$ 174,484,144</u>		<u>19,218,469</u>
25	Total tax for prior months					<u>18,366,101</u>
26	Total tax required for this month					<u>\$ 852,368</u>

Under penalties of perjury, I declare that I have examined this report and to the best of my knowledge and belief, it is true and complete.

January 8, 1981

DATE

SIGNATURE AND TITLE OF OFFICER
Richard Knight, Treasurer/ Corporate Controller

CASINO REVENUES AND ESTIMATED TAX ON GROSS REVENUES

FOR THE MONTH OF DECEMBER, 19 80

LINE		Authorized Units	Win or (Loss)	Drop	Win or (Loss) Percentage
CASINO REVENUES - CURRENT MONTH					
Table games:					
1	Blackjack	49	\$ 1,243,236	\$ 7,825,387	15.9 %
2	Craps	10	906,193	4,383,087	20.7
3	Roulette	7	290,765	875,172	33.2
4	Big Six	4	61,198	119,867	51.1
5	Baccarat	2	22,553	500,373	4.5
6	Totals - table games	72	2,523,945	\$13,703,886	18.4
Revenues from Coin-operated devices:					
7	5¢ slot machines	46	85,564	\$ 576,473	14.8
8	25¢ slot machines	439	727,821	4,814,963	15.1
9	\$1 slot machines	229	153,262	1,171,805	13.1
10	Other slot machines	183	77,348	543,929	14.2
11	Totals - coin operated devices	897	1,043,995	\$ 7,107,170	14.7
12	Total casino revenues		<u>\$ 3,567,940</u>		

ESTIMATED TAX ON GROSS REVENUES

Year to date casino win or (loss):					
13	Table game revenues			\$15,816,251	
14	Revenues from coin-operated devices			<u>11,481,936</u>	
15	Total year to date revenues				<u>\$ 27,298,187</u>
Less - adjustment for uncollectible patron checks:					
16	Provision for uncollectible patron checks			\$ 0	
17	Maximum adjustment (4% of line 15)			<u>\$ 1,091,928</u>	
18	Adjustment (the lesser of line 16 or line 17)				<u>0</u>
19	Gross revenues (line 15 less line 18)				<u>\$ 27,298,187</u>

Estimated tax on gross revenues:

	Period (A)	Revenue (B)	LESS: Adjustment For Uncollectible Patron Checks (C)	Gross Revenues (D)	Tax Rate (E)	Tax (F)
20	11/23-12/31/80	\$ 5,226,587	\$	\$ 5,226,587	8%	\$ 418,127
21	8/13-11/22/80	21,873,644		21,873,644	10%	2,187,364
22	8/8-9-10/80	197,956		197,956	12%	23,755
23					14%	
24	TOTALS	<u>\$27,298,187</u>	\$	<u>\$ 27,298,187</u>		<u>2,629,246</u>
25	Total tax for prior months					<u>2,343,811</u>
26	Total tax required for this month					<u>\$ 285,435</u>

Under penalties of perjury, I declare that I have examined this report and to the best of my knowledge and belief, it is true and complete.

Jan. 7, 1981
DATE

SIGNATURE AND TITLE OF OFFICER

E.B. Michael, Vice President-Finance

CASINO REVENUES AND ESTIMATED TAX ON GROSS REVENUES

FOR THE MONTH OF DECEMBER, 1980

LINE		Authorized Units	Win or (Loss)	Drop	Win or (Loss) Percentage
CASINO REVENUES - CURRENT MONTH					
Table games:					
1	Blackjack	73	\$ 1,269,695	\$ 11,891,338	10.7 %
2	Craps	10	1,015,919	5,310,594	19.1
3	Roulette	10	347,160	1,407,873	24.7
4	Big Six	3	126,923	264,215	48.0
5	Baccarat	2	123,624	773,476	16.0
6	Totals - table games	98	2,883,321	\$ 19,647,496	14.7
Handle					
Revenues from Coin-operated devices:					
7	5¢ slot machines	87	172,968	\$ 1,244,015	13.9
8	25¢ slot machines	416	1,575,160	10,339,902	15.2
9	\$1 slot machines	201	611,213	5,320,352	11.5
10	Other slot machines	165	631,504	4,609,390	13.7
11	Totals - coin operated devices	869	2,990,845	\$ 21,513,659	13.9
12	Total casino revenues		\$ 5,874,166		

ESTIMATED TAX ON GROSS REVENUES

Year to date casino win or (loss):						
13	Table game revenues			\$ 3,412,150		
14	Revenues from coin-operated devices			4,393,556		
15	Total year to date revenues				\$ 7,805,706	
Less - adjustment for uncollectible patron checks:						
16	Provision for uncollectible patron checks			\$ -0-		
17	Maximum adjustment (4% of line 15)			\$ 312,228		
18	Adjustment (the lesser of line 16 or line 17)				-0-	
19	Gross revenues (line 15 less line 18)				\$ 7,805,706	
Estimated tax on gross revenues:						
	Period (A)	Revenue (B)	LESS: Adjustment For Uncollectible Patron Checks (C)	Gross Revenues (D)	Tax Rate (E)	Tax (F)
20	11/23-12/31	\$ 7,602,423	\$ -0-	\$ 7,602,423	8%	\$ 608,194
21	11/17-11/22	203,283	-0-	203,283	10%	20,328
22					12%	
23					14%	
24	TOTALS	\$ 7,805,706	\$ -0-	\$ 7,805,706		628,522
25	Total tax for prior months					158,589
26	Total tax required for this month					\$ 469,933

Under penalties of perjury, I declare that I have examined this report and to the best of my knowledge and belief, it is true and complete.

January 9, 1981
DATE

SIGNATURE AND TITLE OF OFFICER

Walter J. Haybert, Director of Finance

CASINO REVENUES AND ESTIMATED TAX ON GROSS REVENUES

FOR THE MONTH OF DECEMBER, 1980

LINE		Authorized Units	Win or (Loss)	Drop	Win or (Loss) Percentage
CASINO REVENUES - CURRENT MONTH					
Table games:					
1	Blackjack	70	\$ 1,275,809	\$ 12,173,341	10.5 %
2	Craps	7	909,809	4,755,069	19.1
3	Roulette	7	323,280	1,291,099	25.0
4	Big Six	1	56,090	113,758	49.3
5	Baccarat	1	118,978	880,909	13.5
6	Totals - table games	86	2,683,966	\$ 19,214,176	14.0
Revenues from Coin-operated devices:					
Handle					
7	5¢ slot machines	62	110,350	\$ 708,338	15.6
8	25¢ slot machines	784	1,455,460	10,474,927	13.9
9	\$1 slot machines	158	326,598	2,832,460	11.5
10	Other slot machines	180	374,414	2,393,612	15.6
11	Totals - coin operated devices	1,184	2,266,822	\$ 16,409,337	13.8
12	Total casino revenues		\$ 4,950,788		

ESTIMATED TAX ON GROSS REVENUES

Year to date casino win or (loss):		
13	Table game revenues	\$ 2,683,966
14	Revenues from coin-operated devices	2,266,822
15	Total year to date revenues	\$ 4,950,788

Less - adjustment for uncollectible patron checks:		
16	Provision for uncollectible patron checks	\$ -0-
17	Maximum adjustment (4% of line 15)	\$ 198,032
18	Adjustment (the lesser of line 16 or line 17)	-0-

19	Gross revenues (line 15 less line 18)	\$ 4,950,788
----	---------------------------------------	--------------

Estimated tax on gross revenues:					
Period (A)	Revenue (B)	LESS: Adjustment For Uncollectible Patron Checks (C)	Gross Revenues (D)	Tax Rate (E)	Tax (F)
20	12/9-12/31/80	\$ -0-	\$ 4,950,788	8%	\$ 396,063
21				10%	
22				12%	
23				14%	
24	TOTALS	\$ -0-	\$ 4,950,788		
25	Total tax for prior months				-0-
26	Total tax required for this month				\$ 396,063

Under penalties of perjury, I declare that I have examined this report and to the best of my knowledge and belief, it is true and complete.

January 10, 1981
DATE

SIGNATURE AND TITLE OF OFFICER
Henry M. Applegate, III

NEW JERSEY CASINO CONTROL COMMISSION

974-905
C339

FOR IMMEDIATE RELEASE

FOR FURTHER INFORMATION

FEBRUARY 10, 1981

BEN BOROWSKY (609) 984-6749

FEB 1 1981
185 W. State St.
TRENTON, N.J.

The New Jersey Casino Control Commission reported today that Atlantic City's six casinos grossed \$63,487,575 during January. The daily average for the industry was \$2,047,986.

The State of New Jersey collected \$5,006,952 for the Casino Revenue Fund, which aids senior citizens and disabled persons in the form of property tax and utility bill relief. This brings the grand total that the state has collected in taxes on gross casino revenue since May, 1978 to \$118.4 million.

JANUARY, 1981 TOTALS

<u>CASINO</u>	<u>JAN. 1981</u>	<u>DEC. 1980</u>	<u>JAN. 1980</u>
Resorts	\$13,309,243	10,543,854	15,375,616
International	(429,330)	(340,124)	(495,988)
Caesars	14,300,647	11,738,278	14,129,314
Boardwalk Regency	(461,311)	(378,654)	(455,784)
Bally's	12,296,890	11,254,587	9,346,669
Park Place	(396,674)	(363,051)	(301,505)
Greate Bay's Brighton	3,972,102 (128,132)	3,567,940 (115,095)	(not open)
Harrah's (Holiday Inns)	8,768,353 (282,850)	5,874,166 (189,489)	(not open)
Golden Nugget	10,840,340 (349,688)	4,950,788 (225,035)	(not open)
Industry	63,487,575	47,929,613	38,851,599
Totals	(2,047,986)	(1,546,117)	(1,253,277)

(totals in parenthesis are daily averages)

(copies of monthly statements attached)

Gross revenue figures represent what the casinos win from the patrons, before taxes and expenses are deducted.

CASINO REVENUES AND ESTIMATED TAX ON GROSS REVENUES

FOR THE MONTH OF JANUARY, 1981

LINE		Authorized Units	Win or (Loss)	Drop	Win or (Loss) Percentage
CASINO REVENUES - CURRENT MONTH					
Table games:					
1	Blackjack	84	\$ 4,017,499	\$24,953,260	16.1 %
2	Craps	20	2,804,145	15,828,104	17.7
3	Roulette	14	802,299	2,720,778	29.5
4	Big Six	2	172,627	360,974	47.8
5	Baccarat	3	400,573	2,009,014	19.9
6	Totals - table games	123	8,197,143	\$45,872,130	17.9
Revenues from Coin-operated devices:					
Handle					
7	5¢ slot machines	95	219,681	\$ 1,484,705	14.8
8	25¢ slot machines	1,019	3,128,017	19,827,780	15.8
9	\$1 slot machines	486	1,764,402	14,514,206	12.2
10	Other slot machines				
11	Totals - coin operated devices	1,600	5,112,100	\$35,826,691	14.3
12	Total casino revenues		<u>\$13,309,243</u>		

ESTIMATED TAX ON GROSS REVENUES

Year to date casino win or (loss):						
13	Table game revenues			\$ 8,197,143		
14	Revenues from coin-operated devices			5,112,100		
15	Total year to date revenues				<u>\$ 13,309,243</u>	
Less - adjustment for uncollectible patron checks:						
16	Provision for uncollectible patron checks			\$ 28,058		
17	Maximum adjustment (4% of line 15)			\$ 532,370		
18	Adjustment (the lesser of line 16 or line 17)				<u>28,658</u>	
19	Gross revenues (line 15 less line 18)				<u>\$ 13,280,585</u>	
Estimated tax on gross revenues:						
	Period (A)	Revenue (B)	LESS: Adjustment For Uncollectible Patron Checks (C)	Gross Revenues (D)	Tax Rate (E)	Tax (F)
20	1/1-1/31/81	\$ 13,309,243	\$ 28,658	\$13,280,585	8%	\$ 1,062,447
21					10%	
22					12%	
23					14%	
24	TOTALS	<u>\$ 13,309,243</u>	<u>\$ 28,658</u>	<u>\$13,280,585</u>		
25	Total tax for prior months					<u>-0-</u>
26	Total tax required for this month					<u>\$ 1,062,447</u>

Under penalties of perjury, I declare that I have examined this report and to the best of my knowledge and belief, it is true and complete.

2/9/81

DATE

SIGNATURE AND TITLE OF OFFICER

Robert S. Fiore, Sr. Vice President-Finance

CASINO REVENUES AND ESTIMATED TAX ON GROSS REVENUES

FOR THE MONTH OF JANUARY, 19 81

LINE		Authorized Units	Win or (Loss)	Drop	Win or (Loss) Percentage
CASINO REVENUES - CURRENT MONTH					
Table games:					
1	Blackjack	67	\$ 4,128,986	\$29,420,624	14.0 %
2	Craps	20	3,288,739	21,234,866	15.5
3	Roulette	12	920,783	2,988,514	30.8
4	Big Six	4	252,311	512,415	49.2
5	Baccarat	3	833,582	5,349,171	15.6
6	Totals - table games	106	9,424,401	\$59,505,590	15.8
Revenues from Coin-operated devices:					
Handle					
7	5c slot machines	75	224,582.90	\$ 1,524,202.00	14.7
8	25c slot machines	833	3,339,312.50	21,213,370.00	15.7
9	\$1 slot machines	198	943,369.00	6,312,671.00	14.9
10	Other slot machines	109	368,982.00	2,355,041.00	15.7
11	Totals - coin operated devices	1,215	4,876,246.40	\$31,405,284.00	15.5
12	Total casino revenues		<u>\$14,300,647.40</u>		

ESTIMATED TAX ON GROSS REVENUES

13	Year to date casino win or (loss):				
	Table game revenues		\$ 9,424,401.00		
14	Revenues from coin-operated devices		<u>4,876,246.40</u>		
15	Total year to date revenues				<u>\$14,300,647.40</u>

Less - adjustment for uncollectible patron checks:					
16	Provision for uncollectible patron checks		\$ 742,000.00		
17	Maximum adjustment (4% of line 15)		\$ 572,025.90		
18	Adjustment (the lesser of line 16 or line 17)				<u>572,025.90</u>
19	Gross revenues (line 15 less line 18)				<u>\$13,728,621.50</u>

Estimated tax on gross revenues:						
Period (A)	Revenue (B)	LESS: Adjustment For Uncollectible Patron Checks (C)	Gross Revenues (D)	Tax Rate (E)	Tax (F)	
20	1/1-1/31/81	\$ 14,300,647.40	\$ 527,025.90	\$ 13,728,621.50	8%	\$ 1,098,289.72
21					10%	
22					12%	
23					14%	
24	TOTALS	<u>\$ 14,300,647.40</u>	<u>\$ 527,025.90</u>	<u>\$ 13,728,621.50</u>		<u>1,098,289.72</u>

25	Total tax for prior months				
26	Total tax required for this month				<u>\$ 1,098,289.72</u>

Under penalties of perjury, I declare that I have examined this report and to the best of my knowledge and belief, it is true and complete.

2/4/81

DATE

Larry L. Bertsch, Vice President/Treasurer

SIGNATURE AND TITLE OF OFFICER

CASINO REVENUES AND ESTIMATED TAX ON GROSS REVENUES

FOR THE MONTH OF JANUARY, 19 81

LINE		Authorized Units	Win or (Loss)	Drop	Win or (Loss) Percentage
CASINO REVENUES - CURRENT MONTH					
Table games:					
1	Blackjack	97	\$ 3,234,787	\$ 23,522,776	13.8 %
2	Craps	18	2,807,383	17,246,841	16.3
3	Roulette	11	602,920	2,208,219	27.3
4	Big Six	5	184,156	406,388	45.3
5	Baccarat	3	212,886	2,412,844	8.8
6	Totals - table games	134	7,042,132	\$ 45,797,068	15.4
Revenues from Coin-operated devices:					
7	5c slot machines	111	272,655	\$ 2,056,468	13.3
8	25c slot machines	1075	2,999,454	21,341,791	14.1
9	\$1 slot machines	225	1,051,982	7,451,444	14.1
10	Other slot machines	240	930,667	6,498,700	14.3
11	Totals - coin operated devices	1651	5,254,758	\$ 37,348,403	14.1
12	Total casino revenues		<u>\$12,296,890</u>		

ESTIMATED TAX ON GROSS REVENUES

Year to date casino win or (loss):		
13	Table game revenues	\$ 7,042,132
14	Revenues from coin-operated devices	<u>5,254,758</u>
15	Total year to date revenues	<u>\$12,296,890</u>

Less - adjustment for uncollectible patron checks:		
16	Provision for uncollectible patron checks	\$ 300,000
17	Maximum adjustment (4% of line 15)	<u>\$ 491,876</u>
18	Adjustment (the lesser of line 16 or line 17)	<u>300,000</u>
19	Gross revenues (line 15 less line 18)	<u>\$11,996,890</u>

Estimated tax on gross revenues:						
Period (A)	Revenue (B)	LESS: Adjustment For Uncollectible Patron Checks (C)	Gross Revenues (D)	Tax Rate (E)	Tax (F)	
20	1/1/81-1/31/81	\$ 12,296,890	\$ 300,000	\$11,996,890	8%	\$ 959,751
21				10%		
22				12%		
23				14%		
24	TOTALS	<u>\$ 12,296,890</u>	<u>\$ 300,000</u>	<u>\$11,996,890</u>		<u>959,751</u>
25	Total tax for prior months					
26	Total tax required for this month				<u>\$ 959,751</u>	

Under penalties of perjury, I declare that I have examined this report and to the best of my knowledge and belief, it is true and complete.

2/5/81

DATE

SIGNATURE AND TITLE OF OFFICER

Richard Knight, Treasurer/Corporate Controller

CASINO REVENUES AND ESTIMATED TAX ON GROSS REVENUES

FOR THE MONTH OF JANUARY, 19 81

LINE		Authorized Units	Win or (Loss)	Drop	Win or (Loss) Percentage
CASINO REVENUES - CURRENT MONTH					
Table games:					
1	Blackjack	49	\$1,420,623	\$ 9,000,085	15.7 %
2	Craps	10	857,620	4,984,856	17.2
3	Roulette	7	236,572	925,879	25.5
4	Big Six	4	89,551	172,644	51.8
5	Baccarat	2	98,825	672,991	14.6
6	Totals - table games	72	2,703,191	\$15,756,455	17.1
Revenues from Coin-operated devices:					
Handle					
7	5¢ slot machines	46	93,371	\$ 635,105	14.7
8	25¢ slot machines	439	892,855	5,817,713	15.4
9	\$1 slot machines	229	184,407	1,350,941	13.7
10	Other slot machines	183	98,278	687,323	14.3
11	Totals - coin operated devices	897	1,268,911	\$ 8,491,082	14.9
12	Total casino revenues		<u>\$3,972,102</u>		

ESTIMATED TAX ON GROSS REVENUES		
Year to date casino win or (loss):		
13	Table game revenues	\$ 2,703,191
14	Revenues from coin-operated devices	1,268,911
15	Total year to date revenues	<u>\$3,972,102</u>

Less - adjustment for uncollectible patron checks:		
16	Provision for uncollectible patron checks	\$ -0-
17	Maximum adjustment (4% of line 15)	\$ 158,884
18	Adjustment (the lesser of line 16 or line 17)	<u>-0-</u>
19	Gross revenues (line 15 less line 18)	<u>\$3,972,102</u>

Estimated tax on gross revenues:						
Period (A)	Revenue (B)	LESS: Adjustment For Uncollectible Patron Checks (C)	Gross Revenues (D)	Tax Rate (E)	Tax (F)	
20	01/01-01/31/81	\$ 3,972,102	\$ -0-	\$3,972,102	8%	\$ 317,768
21	_____	_____	_____	10%	_____	
22	_____	_____	_____	12%	_____	
23	_____	_____	_____	14%	_____	
24	TOTALS	<u>\$ 3,972,102</u>	<u>\$ -0-</u>	<u>\$3,972,102</u>		
25	Total tax for prior months				<u>-0-</u>	
26	Total tax required for this month				<u>\$ 317,768</u>	

Under penalties of perjury, I declare that I have examined this report and to the best of my knowledge and belief, it is true and complete.

2/6/81
DATE

SIGNATURE AND TITLE OF OFFICER
Ed Michael

CASINO REVENUES AND ESTIMATED TAX ON GROSS REVENUES

FOR THE MONTH OF JANUARY, 1981

LINE		Authorized Units	Win or (Loss)	Drop	Win or (Loss) Percentage
CASINO REVENUES - CURRENT MONTH					
Table games:					
1	Blackjack	81	\$ 1,852,866	\$ 14,879,425	12.5 %
2	Craps	12	1,662,353	7,443,445	22.3
3	Roulette	12	550,956	2,021,145	27.3
4	Big Six	4	242,849	477,045	50.9
5	Baccarat	2	240,588	1,157,303	20.8
6	Totals - table games	111	4,549,612	\$ 25,978,363	17.5
Revenues from Coin-operated devices:					
7	5c slot machines	87	218,855	\$ 1,530,965	14.3
8	25c slot machines	424	2,152,648	14,611,723	14.7
9	\$1 slot machines	207	847,642	8,815,146	9.6
10	Other slot machines	204	999,596	8,416,440	11.9
11	Totals - coin operated devices	922	4,218,741	\$ 33,374,274	12.6
12	Total casino revenues		\$ 8,768,353		

ESTIMATED TAX ON GROSS REVENUES

13	Year to date casino win or (loss):				
14	Table game revenues		\$ 4,549,612		
15	Revenues from coin-operated devices		4,218,741		
	Total year to date revenues				\$ 8,768,353
Less - adjustment for uncollectible patron checks:					
16	Provision for uncollectible patron checks		\$ -0-		
17	Maximum adjustment (4% of line 15)		\$ 350,734		
18	Adjustment (the lesser of line 16 or line 17)				-0-
19	Gross revenues (line 15 less line 18)				\$ 8,768,353

Estimated tax on gross revenues:

Period (A)	Revenue (B)	LESS: Adjustment For Uncollectible Patron Checks (C)	Gross Revenues (D)	Tax Rate (E)	Tax (F)	
20	1/1/81-1/31/81	\$ 8,768,353	\$ -0-	\$ 8,768,353	8%	\$ 701,468
21					10%	
22					12%	
23					14%	
24	TOTALS	\$ 8,768,353	\$ -0-	\$ 8,768,353		701,468
25	Total tax for prior months					-0-
26	Total tax required for this month					\$ 701,468

Under penalties of perjury, I declare that I have examined this report and to the best of my knowledge and belief, it is true and complete.

2/5/81

DATE

SIGNATURE AND TITLE OF OFFICER

Walter J. Haybert, Director of Finance

CASINO REVENUES AND ESTIMATED TAX ON GROSS REVENUES

FOR THE MONTH OF JANUARY, 19 81

LINE		Authorized Units	Win or (Loss)	Drop	Win or (Loss) Percentage
CASINO REVENUES - CURRENT MONTH					
Table games:					
1	Blackjack	70	\$ 3,460,848	\$ 22,610,787	15.3 %
2	Craps	10	2,042,703	11,603,969	17.6
3	Roulette	10	657,488	2,582,006	25.5
4	Big Six	4	262,786	566,192	46.4
5	Baccarat	2	241,166	1,998,210	12.1
6	Totals - table games	96	6,664,991	\$ 39,361,164	16.9
Revenues from Coin-operated devices:					
7	5c slot machines	62	167,260	\$ 1,186,263	14.1
8	25c slot machines	784	2,681,630	18,655,621	14.4
9	\$1 slot machines	158	675,829	4,693,512	14.4
10	Other slot machines	180	650,630	4,507,354	14.4
11	Totals - coin operated devices	1184	4,175,349	\$ 29,042,750	14.4
12	Total casino revenues		<u>\$10,840,340</u>		

ESTIMATED TAX ON GROSS REVENUES

13	Year to date casino win or (loss):				
14	Table game revenues		\$ 6,664,991		
15	Revenues from coin-operated devices		<u>4,175,349</u>		
	Total year to date revenues				<u>\$10,840,340</u>
Less - adjustment for uncollectible patron checks:					
16	Provision for uncollectible patron checks		\$ -0-		
17	Maximum adjustment (4% of line 15)		<u>\$ 433,613</u>		
18	Adjustment (the lesser of line 16 or line 17)				<u>-0-</u>
19	Gross revenues (line 15 less line 18)				<u>\$10,840,340</u>

Estimated tax on gross revenues:						
Period (A)	Revenue (B)	LESS: Adjustment For Uncollectible Patron Checks (C)	Gross Revenues (D)	Tax Rate (E)	Tax (F)	
20	1/1/81-1/31/81	\$ 10,840,340	\$ -0-	\$10,840,340	8%	\$ 867,227.88
21				10%		
22				12%		
23				14%		
24	TOTALS	<u>\$ 10,840,340</u>	<u>\$ -0-</u>	<u>\$10,840,340</u>		
25	Total tax for prior months				<u>-0-</u>	
26	Total tax required for this month				<u>\$ 867,227.88</u>	

Under penalties of perjury, I declare that I have examined this report and to the best of my knowledge and belief, it is true and complete.

2/10/81
DATE

SIGNATURE AND TITLE OF OFFICER
Henry M. Applegate, III - Treasurer

NEW JERSEY CASINO CONTROL COMMISSION

974-905
e 339

FOR IMMEDIATE RELEASE

MAR 13 1981

FOR FURTHER INFORMATION

MARCH 10, 1981

185 W. State Street

BEN BOROWSKY (609) 984-6749

Atlantic City's six operating casinos grossed \$67,849,267 during February, according to figures released today by the New Jersey Casino Control Commission. The daily average for the industry for the 28-day month was \$2,423,188.

The State of New Jersey collected \$5,349,068 for the Casino Revenue Fund, which aids senior citizens and disabled persons in the form of property tax and utility bill relief. This brings the grand total that the state has collected in taxes on gross casino revenue since May, 1978 to \$123.8 million.

February was the second best month in the industry's New Jersey history. The best month was August, 1980, when it grossed \$76.9 million. Gross revenue figures represent what the casinos win from the patrons before taxes and expenses are deducted.

FEBRUARY, 1981 TOTALS

<u>CASINO</u>	<u>FEB. 1981</u>	<u>JAN. 1981</u>	<u>FEB. 1980</u>
Resorts International	\$14,594,594 (521,236)	13,309,243 (429,330)	15,786,922 (544,377)
Caesars Boardwalk Regency	14,229,612 (508,200)	14,300,647 (461,311)	14,815,774 (510,889)
Bally's Park Place	11,934,336 (426,226)	12,296,890 (396,674)	10,247,840 (353,374)
Greate Bay's Brighton	4,906,494 (175,232)	3,972,102 (128,132)	(not open)
Harrah's Marina (Holiday Inns)	10,548,673 (376,738)	8,768,353 (282,850)	(not open)
Golden Nugget	11,635,558 (415,556)	10,840,340 (349,688)	(not open)
Industry Totals	67,849,267 (2,423,188)	63,487,575 (2,047,986)	40,850,536 (1,408,639)

(copies of monthly statements attached)

CASINO REVENUES AND ESTIMATED TAX ON GROSS REVENUES

FOR THE MONTH OF FEBRUARY, 19 81

LINE		Authorized Units	Win or (Loss)	Drop	Win or (Loss) Percentage
CASINO REVENUES - CURRENT MONTH					
Table games:					
1	Blackjack	82.1	\$ 3,663,908	\$23,990,960	15.3 %
2	Craps	20	2,767,704	16,091,039	17.2
3	Roulette	14	858,234	2,938,623	29.2
4	Big Six	3.9	338,607	661,219	51.2
5	Baccarat	3	380,369	2,088,063	18.2
6	Totals - table games	123	8,008,822	\$45,769,904	17.5
Handle					
Revenues from Coin-operated devices:					
7	5c slot machines	95	229,834	\$ 1,538,669	14.9
8	25c slot machines	1,019	4,060,205	25,708,890	15.8
9	\$1 slot machines	486	2,295,733	18,479,476	12.4
10	Other slot machines				
11	Totals - coin operated devices	1,600	6,585,772	\$45,727,035	14.4
12	Total casino revenues		<u>\$14,594,594</u>		

ESTIMATED TAX ON GROSS REVENUES

Year to date casino win or (loss):					
13	Table game revenues			<u>\$16,205,965</u>	
14	Revenues from coin-operated devices			<u>11,697,872</u>	
15	Total year to date revenues				<u>\$ 27,903,837</u>
Less - adjustment for uncollectible patron checks:					
16	Provision for uncollectible patron checks			<u>\$ 125,404</u>	
17	Maximum adjustment (4% of line 15)			<u>\$ 1,116,153</u>	
18	Adjustment (the lesser of line 16 or line 17)				<u>125,404</u>
19	Gross revenues (line 15 less line 18)				<u>\$ 27,778,433</u>

Estimated tax on gross revenues:						
Period (A)	Revenue (B)	LESS: Adjustment For Uncollectible Patron Checks (C)	Gross Revenues (D)	Tax Rate (E)	Tax (F)	
20	1/1/81-2/28/81	\$ 27,903,837	\$ 125,404	\$ 27,778,433	8%	\$ 2,222,275
21					10%	
22					12%	
23					14%	
24	TOTALS	<u>\$ 27,903,837</u>	<u>\$ 125,404</u>	<u>\$ 27,778,433</u>		<u>2,222,275</u>
25	Total tax for prior months					<u>1,062,447</u>
26	Total tax required for this month					<u>\$ 1,159,828</u>

Under penalties of perjury, I declare that I have examined this report and to the best of my knowledge and belief, it is true and complete.

March 6, 1981

DATE

SIGNATURE AND TITLE OF OFFICER

Robert S. Fiore, Sr. Vice President-Finance

CASINO REVENUES AND ESTIMATED TAX ON GROSS REVENUES

FOR THE MONTH OF FEBRUARY, 1981

LINE		Authorized Units	Win or (Loss)	Drop	Win or (Loss) Percentage
CASINO REVENUES - CURRENT MONTH					
Table games:					
1	Blackjack	65	\$ 4,049,786	\$ 26,649,711	15.2 %
2	Craps	22	3,592,826	21,315,170	16.9
3	Roulette	12	801,646	2,760,887	29.0
4	Big Six	4	212,636	456,295	46.6
5	Baccarat	3	1,124,523	5,875,830	19.1
6	Totals - table games	106	9,781,417	\$57,057,893	17.1
Revenues from Coin-operated devices:					
Handle					
7	5¢ slot machines	75	193,807	\$ 1,354,913	14.3
8	25¢ slot machines	806	2,708,387	17,117,809	15.8
9	\$1 slot machines	154	881,356	5,534,180	15.9
10	Other slot machines	180	664,645	4,699,787	14.1
11	Totals - coin operated devices	1,215	4,448,195	\$28,706,689	15.5
12	Total casino revenues		<u>\$14,229,612</u>		

ESTIMATED TAX ON GROSS REVENUES

Year to date casino win or (loss):						
13	Table game revenues			<u>\$19,205,818</u>		
14	Revenues from coin-operated devices			<u>9,324,441</u>		
15	Total year to date revenues				<u>\$ 28,530,259</u>	
Less - adjustment for uncollectible patron checks:						
16	Provision for uncollectible patron checks			<u>\$ 1,311,184</u>		
17	Maximum adjustment (4% of line 15)			<u>\$ 1,141,210</u>		
18	Adjustment (the lesser of line 16 or line 17)				<u>1,141,210</u>	
19	Gross revenues (line 15 less line 18)				<u>\$ 27,389,049</u>	
Estimated tax on gross revenues:						
	Period (A)	Revenue (B)	LESS: Adjustment For Uncollectible Patron Checks (C)	Gross Revenues (D)	Tax Rate (E)	Tax (F)
20	<u>1/1/81-2/28/81</u>	<u>\$ 28,530,259</u>	<u>\$ 1,141,210</u>	<u>\$ 27,389,049</u>	8%	<u>\$ 2,191,124</u>
21					10%	
22					12%	
23					14%	
24	TOTALS	<u>\$ 28,530,259</u>	<u>\$ 1,141,210</u>	<u>\$ 27,389,049</u>		
25	Total tax for prior months					<u>1,098,290</u>
26	Total tax required for this month					<u>\$ 1,092,834</u>

Under penalties of perjury, I declare that I have examined this report and to the best of my knowledge and belief, it is true and complete.

March 5, 1981

DATE

SIGNATURE AND TITLE OF OFFICER

Larry L. Bertsch, Vice President/Treasurer

CASINO REVENUES AND ESTIMATED TAX ON GROSS REVENUES

FOR THE MONTH OF FEBRUARY, 19 81

LINE		Authorized Units	Win or (Loss)	Drop	Win or (Loss) Percentage
CASINO REVENUES - CURRENT MONTH					
Table games:					
1	Blackjack	88	\$ 3,157,381	\$ 23,890,532	13.2 %
2	Craps	20	1,348,726	20,148,435	6.7
3	Roulette	12	648,410	2,273,260	28.5
4	Big Six	6	260,586	539,947	48.3
5	Baccarat	3	238,359	2,432,895	9.8
6	Totals - table games	129	5,653,462	\$ 49,285,069	11.5
Revenues from Coin-operated devices:					
7	50¢ slot machines	111	272,958	\$ 2,088,993	13.1
8	25¢ slot machines	1,135	3,657,559	25,819,330	14.2
9	\$1 slot machines	190	1,195,899	8,329,013	14.4
10	Other slot machines	234	1,154,458	8,354,610	13.8
11	Totals - coin operated devices	1,670	6,280,874	\$ 44,591,946	14.1
12	Total casino revenues		\$ 11,934,336		

ESTIMATED TAX ON GROSS REVENUES

Year to date casino win or (loss):						
13	Table game revenues			\$ 12,695,594		
14	Revenues from coin-operated devices			\$ 11,535,632		
15	Total year to date revenues				\$ 24,231,226	
Less - adjustment for uncollectible patron checks:						
16	Provision for uncollectible patron checks			\$ 600,000		
17	Maximum adjustment (4% of line 15)			\$ 969,249		
18	Adjustment (the lesser of line 16 or line 17)				600,000	
19	Gross revenues (line 15 less line 18)				\$ 23,631,226	
Estimated tax on gross revenues:						
	Period (A)	Revenue (B)	LESS: Adjustment For Uncollectible Patron Checks (C)	Gross Revenues (D)	Tax Rate (E)	Tax (F)
20	1/1/81-2/28/81	\$ 24,231,226	\$ 600,000	\$ 23,631,226	8%	\$ 1,890,498
21					10%	
22					12%	
23					14%	
24	TOTALS	\$ 24,231,226	\$ 600,000	\$ 23,631,226		1,890,498
25	Total tax for prior months					959,751
26	Total tax required for this month					\$ 930,747

Under penalties of perjury, I declare that I have examined this report and to the best of my knowledge and belief, it is true and complete.

March 5, 1981

DATE

SIGNATURE AND TITLE OF OFFICER

Wallace Barr, Treasurer/Corporate Controller

CASINO REVENUES AND ESTIMATED TAX ON GROSS REVENUES

FOR THE MONTH OF FEBRUARY, 1981

LINE		Authorized Units	Win or (Loss)	Drop	Win or (Loss) Percentage
CASINO REVENUES - CURRENT MONTH					
Table games:					
1	Blackjack	49	\$ 1,296,061	\$ 9,792,783	13.2 %
2	Craps	10	965,049	5,127,975	18.8
3	Roulette	7	280,357	1,042,177	26.9
4	Big Six	4	156,851	289,492	54.2
5	Baccarat	2	122,846	716,508	17.1
6	Totals - table games	72	2,821,164	\$16,968,935	16.6
Revenues from Coin-operated devices:					
7	5c slot machines	46	101,240	\$ 680,022	14.9
8	25c slot machines	439	1,505,958	9,887,529	15.2
9	\$1 slot machines	229	304,025	2,041,174	14.9
10	Other slot machines	183	174,107	1,161,147	15.0
11	Totals - coin operated devices	897	2,085,330	\$13,769,872	15.1
12	Total casino revenues		\$ 4,906,494		

ESTIMATED TAX ON GROSS REVENUES

Year to date casino win or (loss):						
13	Table game revenues			\$ 5,524,355		
14	Revenues from coin-operated devices			3,354,241		
15	Total year to date revenues				\$ 8,878,596	
Less - adjustment for uncollectible patron checks:						
16	Provision for uncollectible patron checks			\$		
17	Maximum adjustment (4% of line 15)			\$ 355,144		
18	Adjustment (the lesser of line 16 or line 17)					
19	Gross revenues (line 15 less line 18)				\$ 8,878,596	
Estimated tax on gross revenues:						
	Period (A)	Revenue (B)	LESS: Adjustment For Uncollectible Patron Checks (C)	Gross Revenues (D)	Tax Rate (E)	Tax (F)
20	1/01-02/28/81	\$ 8,878,596	\$	\$ 8,878,596	8%	\$ 710,288
21					10%	
22					12%	
23					14%	
24	TOTALS	\$ 8,878,596	\$	\$ 8,878,596		
25	Total tax for prior months					317,768
26	Total tax required for this month					\$ 392,520

Under penalties of perjury, I declare that I have examined this report and to the best of my knowledge and belief, it is true and complete.

March 9, 1981

DATE

SIGNATURE AND TITLE OF OFFICER

E.B. Michael, VP-Finance

CASINO REVENUES AND ESTIMATED TAX ON GROSS REVENUES

FOR THE MONTH OF FEBRUARY, 1981

LINE		Authorized Units	Win or (Loss)	Drop	Win or (Loss) Percentage
CASINO REVENUES - CURRENT MONTH					
Table games:					
1	Blackjack	81	\$ 2,541,855	\$16,781,238	15.1 %
2	Craps	12	1,801,989	7,765,494	23.2
3	Roulette	12	592,307	2,090,174	28.3
4	Big Six	4	284,404	586,420	48.5
5	Baccarat	2	183,083	1,959,528	9.3
6	Totals - table games	111	5,403,638	\$29,182,854	18.5
Handle					
Revenues from Coin-operated devices:					
7	5¢ slot machines	81	216,164	\$ 1,497,967	14.4
8	25¢ slot machines	437	2,632,471	18,136,318	14.5
9	\$1 slot machines	207	1,019,679	10,928,703	9.3
10	Other slot machines	197	1,276,721	10,529,045	12.1
11	Totals - coin operated devices	922	5,145,035	\$41,092,033	12.5
12	Total casino revenues		<u>\$10,548,673</u>		

ESTIMATED TAX ON GROSS REVENUES

Year to date casino win or (loss):						
13	Table game revenues			\$ 9,953,250		
14	Revenues from coin-operated devices			<u>9,363,776</u>		
15	Total year to date revenues				\$ 19,317,026	
Less - adjustment for uncollectible patron checks:						
16	Provision for uncollectible patron checks			\$ -0-		
17	Maximum adjustment (4% of line 15)			<u>\$ 772,681</u>		
18	Adjustment (the lesser of line 16 or line 17)				<u>-0-</u>	
19	Gross revenues (line 15 less line 18)				<u>\$ 19,317,026</u>	
Estimated tax on gross revenues:						
	Period (A)	Revenue (B)	LESS: Adjustment For Uncollectible Patron Checks (C)	Gross Revenues (D)	Tax Rate (E)	Tax (F)
20	<u>1/1-2/28</u>	<u>\$ 19,317,026</u>	<u>\$ -0-</u>	<u>\$ 19,317,026</u>	8%	<u>\$ 1,545,362</u>
21					10%	
22					12%	
23					14%	
24	TOTALS	<u>\$ 19,317,026</u>	<u>\$ -0-</u>	<u>\$ 19,317,026</u>		<u>1,545,362</u>
25	Total tax for prior months					<u>701,468</u>
26	Total tax required for this month					<u>\$ 843,894</u>

Under penalties of perjury, I declare that I have examined this report and to the best of my knowledge and belief, it is true and complete.

March 9, 1981

DATE

SIGNATURE AND TITLE OF OFFICER

John Allan - General Manager

CASINO REVENUES AND ESTIMATED TAX ON GROSS REVENUES

FOR THE MONTH OF FEBRUARY, 1981

LINE		Authorized Units	Win or (Loss)	Drop	Win or (Loss) Percentage
CASINO REVENUES - CURRENT MONTH					
Table games:					
1	Blackjack	70	\$ 2,948,775	\$22,699,643	13.0 %
2	Craps	10	2,427,303	11,963,222	20.3
3	Roulette	10	692,000	2,515,497	27.5
4	Big Six	4	265,976	581,672	45.7
5	Baccarat	2	401,650	2,158,386	18.6
6	Totals - table games	96	6,735,704	\$39,918,420	16.9
Revenues from Coin-operated devices:					
Handle					
7	5c slot machines	62	161,609	\$ 1,189,891	13.6
8	25c slot machines	784	3,170,464	22,227,116	14.3
9	\$1 slot machines	158	769,913	5,436,413	14.2
10	Other slot machines	180	797,868	5,320,985	15.0
11	Totals - coin operated devices	1,184	4,899,854	\$34,174,405	14.3
12	Total casino revenues		<u>\$11,635,558</u>		

ESTIMATED TAX ON GROSS REVENUES

Year to date casino win or (loss):		
13	Table game revenues	<u>\$13,400,695</u>
14	Revenues from coin-operated devices	<u>9,075,203</u>
15	Total year to date revenues	<u>\$ 22,475,898</u>

Less - adjustment for uncollectible patron checks:		
16	Provision for uncollectible patron checks	<u>\$ 20,000</u>
17	Maximum adjustment (4% of line 15)	<u>\$ 899,036</u>
18	Adjustment (the lesser of line 16 or line 17)	<u>20,000</u>

19 Gross revenues (line 15 less line 18) \$ 22,455,898

Estimated tax on gross revenues:						
Period (A)	Revenue (B)	LESS: Adjustment For Uncollectible Patron Checks (C)	Gross Revenues (D)	Tax Rate (E)	Tax (F)	
20	<u>1/1/81-2/28/81</u>	<u>\$ 22,475,898</u>	<u>\$ 20,000</u>	<u>\$ 22,455,898</u>	8%	<u>\$ 1,796,472</u>
21				10%		
22				12%		
23				14%		
24	TOTALS	<u>\$ 22,475,898</u>	<u>\$ 20,000</u>	<u>\$ 22,455,898</u>		<u>1,796,472</u>

25	Total tax for prior months	<u>867,227</u>
26	Total tax required for this month	<u>\$ 929,245</u>

Under penalties of perjury, I declare that I have examined this report and to the best of my knowledge and belief, it is true and complete.

March 9, 1981
DATE

Henry M. Applegate, III - Treasurer
SIGNATURE AND TITLE OF OFFICER



State of New Jersey
CASINO CONTROL COMMISSION

379 WEST STATE STREET
TRENTON, NEW JERSEY 08625

JOSEPH P. LORDI
CHAIRMAN
MARTIN B. DANZIGER
VICE-CHAIRMAN
DON M. THOMAS
CARL ZEITZ
MADELINE H. MCWHINNEY
COMMISSIONERS
609-292-3144

ATLANTIC CITY OFFICE
TENNESSEE AND BOARDWALK
609-441-3200

WILLIAM F. X. BAND
EXECUTIVE SECRETARY
609-292-7730

974-905
C339

April 10, 1981

Dear Subscriber:

In addition to the monthly reports from the casino hotels which you receive, the casino hotels in Atlantic City are also required to submit quarterly and annual reports to the New Jersey Casino Control Commission.

In the past, these reports have only been available for public inspection in my office in Trenton.

There has been a great demand for copies of these documents, especially the annual reports. Effective now, the Commission will make copies of the 1980 annual reports of the six operating casinos available to subscribers.

The charge for copying the six annual reports is 25 cents per page, plus one dollar for mailing.

These reports, plus the previous ones, are of course, still available for inspection in the Trenton office. I suggest, however, that you call for an appointment first.

An order form is attached for those who wish to order copies by mail.

If you have any questions, please don't hesitate to telephone me at (609) 984-6749.

Sincerely,

Ben A. Borowsky

Ben A. Borowsky
Public Information Officer

BAB:ck

NEW JERSEY STATE LIBRARY
APR 21 1981
379 W. State Street
Trenton, N. J.

FORM FOR ORDERING 1980 ANNUAL REPORTS
OF THE CASINO/HOTELS
TO THE NEW JERSEY CASINO CONTROL COMMISSION

Casino/Hotel	No. of Pages	Price Per Report	Quantity Ordered	Cost
Resorts International	34	\$ 8.50	_____	_____
Caesara Boardwalk Regency	28	7.00	_____	_____
Bally's Park Place	42	10.50	_____	_____
Greate Bay's Brighton	30	7.50	_____	_____
Harrah's Marina	28	7.00	_____	_____
Golden Nugget	24	6.00	_____	_____
ALL 6 OF THE ABOVE		46.50	_____	_____
			TOTAL	_____
			MAILING CHARGE.....	_____
			TOTAL DUE.....	_____

Make your checks payable to New Jersey Casino Control Commission.

Mail to: New Jersey Casino Control Commission
379 West State Street
Trenton, N.J. 08625

ATTN: Ben Borowsky

NEW JERSEY CASINO CONTROL COMMISSION

FOR IMMEDIATE RELEASE

FOR FURTHER INFORMATION

APRIL 10, 1981

BEN BOROWSKY (609) 984-6749

The New Jersey Casino Control Commission reported today that Atlantic City's six operating casinos grossed \$73,991,299 during March. The daily average for the industry was \$2,386,816.

The State of New Jersey collected \$5,809,924 for the Casino Revenue Fund, which aids senior citizens and disabled persons in the form of property tax and utility bill relief. This brings the grand total that the state has collected in taxes on gross casino revenue since May, 1978, to \$129.6 million.

March was the second best month in the industry's New Jersey history. The largest monthly total was August, 1980, when the industry grossed \$76.9 million. Gross revenue figures represent what the casinos win from the patrons before taxes and expenses are deducted.

MARCH, 1981 TOTALS

<u>CASINO</u>	<u>MAR. 1981</u>	<u>FEB. 1981</u>	<u>MAR. 1980</u>
Resorts International	\$15,761,914 (508,449)	14,594,594 (521,236)	18,052,161 (582,328)
Caesars Boardwalk Regency	13,570,263 (437,750)	14,229,612 (508,200)	16,695,444 (538,563)
Bally's Park Place	16,032,777 (517,186)	11,934,336 (426,226)	13,107,311 (422,816)
Greate Bay's Brighton	5,881,052 (189,711)	4,906,494 (175,232)	(not open)
Harrah's Marina (Holiday Inns)	9,781,648 (315,537)	10,548,673 (376,738)	(not open)
Golden Nugget	12,963,645 (418,182)	11,635,558 (415,556)	(not open)
Industry Totals	73,991,299 (2,386,816)	67,849,267 (2,423,188)	47,854,916 (1,543,707)

(Totals in parenthesis are daily averages)

(copies of monthly statements attached)

CASINO REVENUES AND ESTIMATED TAX ON GROSS REVENUES

FOR THE MONTH OF MARCH, 19 81

LINE		Authorized Units	Win or (Loss)	Drop	Win or (Loss) Percentage
CASINO REVENUES - CURRENT MONTH					
Table games:					
1	Blackjack	82	\$ 3,737,167	\$ 26,844,090	13.9 %
2	Craps	20	3,370,781	18,022,114	18.7
3	Roulette	14	940,438	3,054,537	30.8
4	Big Six	4	367,532	724,879	50.7
5	Baccarat	3	224,343	2,412,314	9.3
6	Totals - table games	123	8,640,261	\$ 51,057,934	16.9
Revenues from Coin-operated devices:					
Handle					
7	5¢ slot machines	95	263,740	\$ 1,707,235	15.5
8	25¢ slot machines	1024	4,297,245	27,282,571	15.8
9	\$1 slot machines	490	2,560,668	20,348,638	12.6
10	Other slot machines				
11	Totals - coin operated devices	1609	7,121,653	\$ 49,338,444	14.4
12	Total casino revenues		<u>\$15,761,914</u>		

ESTIMATED TAX ON GROSS REVENUES

Year to date casino win or (loss):		
13	Table game revenues	\$ 24,846,226
14	Revenues from coin-operated devices	18,819,525
15	Total year to date revenues	<u>\$ 43,665,751</u>

Less - adjustment for uncollectible patron checks:		
16	Provision for uncollectible patron checks	\$ 255,302
17	Maximum adjustment (4% of line 15)	\$ 1,746,630
18	Adjustment (the lesser of line 16 or line 17)	<u>255,302</u>

19 Gross revenues (line 15 less line 18) \$ 43,410,449

Estimated tax on gross revenues:

	Period (A)	Revenue (B)	LESS: Adjustment For Uncollectible Patron Checks (C)	Gross Revenues (D)	Tax Rate (E)	Tax (F)
20	<u>1/1/81-3/31/81</u>	<u>\$ 43,665,751</u>	<u>\$ 255,302</u>	<u>\$ 43,410,449</u>	8%	<u>\$ 3,472,836</u>
21	_____	_____	_____	_____	10%	_____
22	_____	_____	_____	_____	12%	_____
23	_____	_____	_____	_____	14%	_____
24	TOTALS	<u>\$ 43,665,751</u>	<u>\$ 255,302</u>	<u>\$ 43,410,449</u>		<u>3,472,836</u>

25 Total tax for prior months

26 Total tax required for this month

Under penalties of perjury, I declare that I have examined this report and to the best of my knowledge and belief, it is true and complete.

April 6, 1981
DATE

SIGNATURE AND TITLE OF OFFICER
Robert S. Fiore, Sr. Vice President - Finance

CASINO REVENUES AND ESTIMATED TAX ON GROSS REVENUES

FOR THE MONTH OF MARCH, 1981

LINE		Authorized Units	Win or (Loss)	Drop	Win or (Loss) Percentage
CASINO REVENUES - CURRENT MONTH					
Table games:					
1	Blackjack	65	\$ 3,369,458	\$ 29,117,657	11.6 %
2	Craps	22	4,296,668	20,764,111	20.7
3	Roulette	12	743,319	2,815,443	26.4
4	Big Six	4	195,806	410,053	47.8
5	Baccarat	3	720,002	4,892,174	14.7
6	Totals - table games	106	9,325,253	\$ 67,999,438	16.1
Revenues from Coin-operated devices:					
7	5c slot machines	75	208,347	\$ 1,481,847	14.1
8	25c slot machines	252	2,440,243	15,776,847	15.5
9	\$1 slot machines	179	728,951	4,869,546	15.0
10	Other slot machines	209	867,469	6,283,593	13.8
11	Totals - coin operated devices	715	4,245,010	\$ 28,411,833	14.9
12	Total casino revenues		<u>\$ 13,570,263</u>		

ESTIMATED TAX ON GROSS REVENUES		
Year to date casino win or (loss):		
13	Table game revenues	\$ 28,531,071
14	Revenues from coin-operated devices	13,569,451
15	Total year to date revenues	<u>\$ 42,100,522</u>
Less - adjustment for uncollectible patron checks:		
16	Provision for uncollectible patron checks	\$ 1,853,994
17	Maximum adjustment (4% of line 15)	\$ 1,684,021
18	Adjustment (the lesser of line 16 or line 17)	<u>1,684,021</u>
19	Gross revenues (line 15 less line 18)	<u>\$ 40,416,501</u>

Estimated tax on gross revenues:					
Period (A)	Revenue (B)	LESS: Adjustment For Uncollectible Patron Checks (C)	Gross Revenues (D)	Tax Rate (E)	Tax (F)
20	1/1/81-3/31/81	\$ 1,684,021	\$ 40,416,501	8%	\$ 3,233,320
21				10%	
22				12%	
23				14%	
24	TOTALS	<u>\$ 1,684,021</u>	<u>\$ 40,416,501</u>		
25	Total tax for prior months				2,191,124
26	Total tax required for this month				<u>\$ 1,042,196</u>

Under penalties of perjury, I declare that I have examined this report and to the best of my knowledge and belief, it is true and complete.

April 7, 1981
DATE

SIGNATURE AND TITLE OF OFFICER
C. Patrick McKoy, Corporate Controller

CASINO REVENUES AND ESTIMATED TAX ON GROSS REVENUES

FOR THE MONTH OF MARCH, 19 81

LINE		Authorized Units	Win or (Loss)	Drop	Win or (Loss) Percentage
CASINO REVENUES - CURRENT MONTH					
Table games:					
1	Blackjack	88	\$ 3,206,808	\$ 27,920,716	11.5 %
2	Craps	20	4,011,368	20,595,779	19.5
3	Roulette	12	859,308	2,697,430	31.9
4	Big Six	6	277,890	579,128	48.0
5	Baccarat	3	391,930	2,267,845	17.3
6	Totals - table games	129	8,747,304	\$54,060,898	16.2
Revenues from Coin-operated devices:					
Handle					
7	5¢ slot machines	111	326,176	\$ 2,381,642	13.7
8	25¢ slot machines	1140	4,315,716	30,385,127	14.2
9	51¢ slot machines	174	1,246,899	9,015,339	13.8
10	Other slot machines	235	1,396,682	10,009,732	14.0
11	Totals - coin operated devices	1660	7,285,473	\$51,791,840	14.1
12	Total casino revenues		<u>\$16,032,777</u>		

ESTIMATED TAX ON GROSS REVENUES

Year to date casino win or (loss):						
13	Table game revenues			\$21,442,898		
14	Revenues from coin-operated devices			18,821,105		
15	Total year to date revenues				\$40,264,003	
Less - adjustment for uncollectible patron checks:						
16	Provision for uncollectible patron checks			\$ 900,000		
17	Maximum adjustment (4% of line 15)			\$ 1,610,560		
18	Adjustment (the lesser of line 16 or line 17)				900,000	
19	Gross revenues (line 15 less line 18)				<u>\$39,364,003</u>	
Estimated tax on gross revenues:						
	Period (A)	Revenue (B)	LESS: Adjustment For Uncollectible Patron Checks (C)	Gross Revenues (D)	Tax Rate (E)	Tax (F)
20	1/1/81-3/31/81	\$ 40,264,003	\$ 900,000	\$ 39,364,003	8%	\$ 3,149,120
21					10%	
22					12%	
23					14%	
24	TOTALS	<u>\$ 40,264,003</u>	<u>\$ 900,000</u>	<u>\$ 39,364,003</u>		<u>3,149,120</u>
25	Total tax for prior months					1,890,498
26	Total tax required for this month					<u>\$ 1,258,622</u>

Under penalties of perjury, I declare that I have examined this report and to the best of my knowledge and belief, it is true and complete.

April 7, 1981

DATE

SIGNATURE AND TITLE OF OFFICER

Wallace Barr, Treasurer/Corporate Controller

CASINO REVENUES AND ESTIMATED TAX ON GROSS REVENUES

FOR THE MONTH OF MARCH, 1981

LINE		Authorized Units	Win or (Loss)	Drop	Win or (Loss) Percentage
CASINO REVENUES - CURRENT MONTH					
Table games:					
1	Blackjack	49	\$ 1,612,340	\$11,580,582	13.9 %
2	Craps	10	1,182,717	6,164,998	19.2
3	Roulette	7	335,115	1,134,549	29.5
4	Big Six	4	146,103	282,009	51.8
5	Baccarat	2	71,935	727,031	9.9
6	Totals - table games	72	3,348,210	\$19,889,169	16.8
Handle					
Revenues from Coin-operated devices:					
7	5¢ slot machines	46	125,521	\$ 829,010	15.1
8	25¢ slot machines	450	1,889,659	12,350,321	15.3
9	\$1 slot machines	218	319,439	2,148,561	14.9
10	Other slot machines	183	198,223	1,334,323	14.9
11	Totals - coin operated devices	897	2,532,842	\$16,662,215	15.2
12	Total casino revenues		\$ 5,881,052		

ESTIMATED TAX ON GROSS REVENUES

Year to date casino win or (loss):						
13	Table game revenues		\$ 8,872,565			
14	Revenues from coin-operated devices		5,887,083			
15	Total year to date revenues				\$14,759,648	
Less - adjustment for uncollectible patron checks:						
16	Provision for uncollectible patron checks		\$ 270,000			
17	Maximum adjustment (4% of line 15)		\$ 590,386			
18	Adjustment (the lesser of line 16 or line 17)				270,000	
19	Gross revenues (line 15 less line 18)				\$14,489,648	
Estimated tax on gross revenues:						
	Period (A)	Revenue (B)	LESS: Adjustment For Uncollectible Patron Checks (C)	Gross Revenues (D)	Tax Rate (E)	Tax (F)
20	1/1 - 3/31/81	\$ 14,759,648	\$ 270,000	\$ 14,489,648	8%	\$ 1,159,172
21					10%	
22					12%	
23					14%	
24	TOTALS	\$ 14,758,648	\$ 270,000	\$ 14,489,648		1,159,172
25	Total tax for prior months					710,288
26	Total tax required for this month					\$ 448,884

Under penalties of perjury, I declare that I have examined this report and to the best of my knowledge and belief, it is true and complete.

4/9/81

DATE

SIGNATURE AND TITLE OF OFFICER

E. B. Michael, Vice President - Finance

CASINO REVENUES AND ESTIMATED TAX ON GROSS REVENUES

FOR THE MONTH OF MARCH, 1981

LINE		Authorized Units	Win or (Loss)	Drop	Win or (Loss) Percentage
CASINO REVENUES - CURRENT MONTH					
Table games:					
1	Blackjack	81	\$ 2,780,647	\$18,124,715	15.3 %
2	Craps	12	1,704,708	8,439,891	20.2
3	Roulette	12	533,074	2,136,118	25.0
4	Big Six	4	234,482	480,171	48.8
5	Baccarat	2	175,155	1,714,570	10.2
6	Totals - table games	111	5,428,066	\$30,895,465	17.6
Handle					
Revenues from Coin-operated devices:					
7	5¢ slot machines	49	156,781	\$ 1,198,000	13.1
8	25¢ slot machines	482	2,201,979	15,731,121	14.0
9	\$1 slot machines	207	849,149	10,073,001	8.4
10	Other slot machines	184	1,145,673	10,447,869	11.0
11	Totals - coin operated devices	922	4,353,582	\$37,449,991	11.6
12	Total casino revenues		<u>\$ 9,781,648</u>		

ESTIMATED TAX ON GROSS REVENUES

Year to date casino win or (loss):						
13	Table game revenues			\$15,381,316		
14	Revenues from coin-operated devices			13,717,358		
15	Total year to date revenues				\$29,098,674	
Less - adjustment for uncollectible patron checks:						
16	Provision for uncollectible patron checks			\$ 83,000		
17	Maximum adjustment (4% of line 15)			\$ 1,163,947		
18	Adjustment (the lesser of line 16 or line 17)				83,000	
19	Gross revenues (line 15 less line 18)				<u>\$29,015,674</u>	
Estimated tax on gross revenues:						
	Period (A)	Revenue (B)	LESS: Adjustment For Uncollectible Patron Checks (C)	Gross Revenues (D)	Tax Rate (E)	Tax (F)
20	1/1 to 3/31	\$ 29,098,674	\$ 83,000	\$ 29,015,674	8%	\$ 2,321,254
21					10%	
22					12%	
23					14%	
24	TOTALS	<u>\$ 29,098,674</u>	<u>\$ 83,000</u>	<u>\$ 29,015,674</u>		<u>2,321,254</u>
25	Total tax for prior months					1,545,362
26	Total tax required for this month					<u>\$ 775,892</u>

Under penalties of perjury, I declare that I have examined this report and to the best of my knowledge and belief, it is true and complete.

April 7, 1981
DATE

SIGNATURE AND TITLE OF OFFICER

Walter J. Haybert, Director of Finance

CASINO REVENUES AND ESTIMATED TAX ON GROSS REVENUES

FOR THE MONTH OF MARCH, 19 81

LINE		Authorized Units	Win or (Loss)	Drop	Win or (Loss) Percentage
CASINO REVENUES - CURRENT MONTH					
Table games:					
1	Blackjack	70	\$ 3,566,110	\$ 25,219,485	14.1
2	Craps	10	2,692,135	13,758,905	19.6
3	Roulette	10	774,197	2,654,351	29.2
4	Big Six	4	307,421	627,479	49.0
5	Redouarf	2	124,470	2,695,791	4.6
6	Total - table games	96	7,464,333	\$44,956,011	16.6
Revenues from Coin-operated devices:					
Handle					
7	2¢ slot machines	62	178,827	\$ 1,278,219	14.0
8	3¢ slot machines	781	3,659,363	25,280,979	14.5
9	5¢ slot machines	162	816,057	5,688,595	14.3
10	Other slot machines	179	845,065	5,700,970	14.8
11	Total - coin-operated devices	1184	5,499,312	\$37,948,763	14.5
12	Total casino revenues		\$12,963,645		

ESTIMATED TAX ON GROSS REVENUES

13	Year to date casino win or (loss):					
	Table game revenues			\$ 20,865,028		
14	Revenues from coin-operated devices			14,590,469		
15	Total year to date revenues				\$35,455,497	
Less - adjustment for uncollectible patron checks:						
16	Provision for uncollectible patron checks			\$ 61,540		
17	Maximum adjustment (4% of line 15)			\$ 1,418,220		
18	Adjustment (the lesser of line 16 or line 17)			61,540		
19	Gross revenues (line 15 less line 18)				\$35,393,957	
Estimated tax on gross revenues:						
	Period (A)	Revenue (B)	LESS: Adjustment For Uncollectible Patron Checks (C)	Gross Revenues (D)	Tax Rate (E)	Tax (F)
20	1/1/81-3/31/81	\$ 35,455,497	\$ 61,540	\$ 35,393,957	8%	\$ 2,831,517
21					10%	
22					12%	
23					14%	
24	TOTALS	\$ 35,455,497	\$ 61,540	\$ 35,393,957		2,831,517
25	Total tax for prior months				1,797,748	
26	Total tax required for this month				\$ 1,033,769	

Under penalties of perjury, I declare that I have examined this report and to the best of my knowledge and belief, it is true and complete.

April 8, 1981

DATE

SIGNATURE AND TITLE OF OFFICER

Henry M. Applegate, III - Treasurer



State of New Jersey

CASINO CONTROL COMMISSION

379 WEST STATE STREET
TRENTON, NEW JERSEY 08625

974-905
C339

JOSEPH P. LORDI
CHAIRMAN
MARTIN B. DANZIGER
VICE-CHAIRMAN
DON M. THOMAS
CARL ZEITZ
MADELINE H. MCWHINNEY
COMMISSIONERS
609-292-3144

ATLANTIC CITY OFFICE
TENNESSEE AND BOARDWALK
609-441-3200

WILLIAM F. X. BAND
EXECUTIVE SECRETARY
609-292-7730

PROPERTY OF
NEW JERSEY STATE LIBRARY

MAY 10 1981

185 W. State St. May 8, 1981
Trenton, N.J.

NOTICE

The New Jersey Casino Control Commission will be moving its Trenton offices to a new location shortly. The move is scheduled for the last week in May and should be completed early in June.

The new address for the Commission's main office is as follows:

New Jersey Casino Control Commission
Princeton Pike Office Complex
Building 5
3131 Princeton Pike
Lawrenceville, N.J. 08648

The Commissioners, and the Commission's legal, administrative, financial and public information staffs will be housed at the new location. The telephone numbers will remain the same.

The Commission's licensing, affirmative action and inspection staffs remain based in Atlantic City.

Ben A. Borowsky
Public Information Officer
(609) 984-6749

BAB:ck

NEW JERSEY CASINO CONTROL COMMISSION

FOR IMMEDIATE RELEASE

FOR FURTHER INFORMATION

MAY 8, 1981

BEN BOROWSKY (609) 984-6749

The seven operating casinos in Atlantic City grossed \$73,173,720 during April, according to figures released today by the New Jersey Casino Control Commission. Although the April total was \$817,579 less than March, the daily average for April was higher. The April daily average for the industry was \$2,439,124, compared to \$2,386,816 for March, which had one more day.

The State of New Jersey collected \$5,757,421 in casino taxes. The total collected in the Casino Revenue Fund since inception now stands at \$135.4 million.

Playboy-Elsinore Associates opened the seventh casino hotel on April 10. Playboy grossed \$4,917,144 for the 21 days it was open. The first four days were the usual opening test period, in which limited wagering was permitted.

APRIL, 1981 TOTALS

<u>CASINO</u>	<u>APR. 1981</u>	<u>MAR. 1981</u>	<u>APR. 1980</u>
Resorts International	\$14,870,484 (495,683)	15,761,914 (508,449)	18,728,654 (624,288)
Caesars Boardwalk Regency	13,863,042 (462,101)	13,570,263 (437,750)	16,205,488 (540,183)
Bally's Park Place	14,894,163 (496,472)	16,032,777 (517,186)	13,438,215 (447,941)
Greate Bay's Brighton	4,173,670 (139,122)	5,881,052 (189,711)	(not open)
Harrah's Marina (Holiday Inns)	9,175,890 (305,863)	9,781,648 (315,537)	(not open)
Golden Nugget	11,279,327 (375,978)	12,963,645 (418,182)	(not open)
Playboy-Elsinore (opened April 10)	4,917,144 (234,150)*	(not open)	(not open)
	* Average based on 21 days		
Industry Totals	73,173,720 (2,439,124)	73,991,299 (2,386,816)	48,372,357 (1,612,412)

(Totals in parenthesis are daily averages)

(Copies of monthly statements attached)

CASINO REVENUES AND ESTIMATED TAX ON GROSS REVENUES

FOR THE MONTH OF APRIL, 19 81

LINE		Authorized Units	Win or (Loss)	Drop	Win or (Loss) Percentage
CASINO REVENUES - CURRENT MONTH					
Table games:					
1	Blackjack	65	\$ 4,131,585	\$ 29,033,740	14.2 %
2	Craps	22	3,548,951	20,112,275	17.6
3	Roulette	12	696,915	2,861,435	24.4
4	Big Six	4	194,948	397,685	49.0
5	Baccarat	3	933,633	4,720,153	19.8
6	Totals - table games	106	9,506,032	\$ 57,125,288	16.6
Revenues from Coin-operated devices:					
Handle					
7	5¢ slot machines	75	214,931	\$ 1,489,500	14.4
8	25¢ slot machines	770	2,516,999	16,424,619	15.3
9	\$1 slot machines	161	699,218	4,675,113	15.0
10	Other slot machines	209	925,862	7,874,901	11.8
11	Totals - coin operated devices	1,215	4,357,010	\$30,464,133	14.3
12	Total casino revenues		<u>\$13,863,042</u>		

ESTIMATED TAX ON GROSS REVENUES

13	Year to date casino win or (loss):					
14	Table game revenues			\$38,037,103		
15	Revenues from coin-operated devices			17,926,461		
	Total year to date revenues					<u>\$55,963,564</u>
Less - adjustment for uncollectible patron checks:						
16	Provision for uncollectible patron checks			\$ 2,685,706		
17	Maximum adjustment (4% of line 15)			\$ 2,238,543		
18	Adjustment (the lesser of line 16 or line 17)					<u>2,238,543</u>
19	Gross revenues (line 15 less line 18)					<u>\$53,725,021</u>
Estimated tax on gross revenues:						
	Period (A)	Revenue (B)	LESS: Adjustment For Uncollectible Patron Checks (C)	Gross Revenues (D)	Tax Rate (E)	Tax (F)
20	1/1/81-4/30/81	\$ 55,983,826	\$ 2,238,543	\$ 53,745,283	8%	\$ 4,299,622
21	1980 Slot Var.	(20,262)		(20,262)	10%	(1,968)
22					12%	
23					14%	
24	TOTALS	<u>\$55,963,564</u>	<u>\$ 2,238,543</u>	<u>\$ 53,725,021</u>		
25	Total tax for prior months					<u>3,231,352</u>
26	Total tax required for this month					<u>\$ 1,066,302</u>

Under penalties of perjury, I declare that I have examined this report and to the best of my knowledge and belief, it is true and complete.

May 7, 1981

DATE

SIGNATURE AND TITLE OF OFFICER

Larry L. Bertsch, Vice President/Treasurer

CASINO REVENUES AND ESTIMATED TAX ON GROSS REVENUES

FOR THE MONTH OF APRIL, 1981

LINE		Authorized Units	Win or (Loss)	Drop	Win or (Loss) Percentage
CASINO REVENUES - CURRENT MONTH					
Table games:					
1	Blackjack	82	\$ 4,135,356	\$24,088,109	17.2 %
2	Craps	20	3,143,901	17,656,086	17.8
3	Roulette	14	793,533	2,591,617	30.6
4	Big Six	4	307,516	634,085	48.5
5	Baccarat	3	406,913	2,223,605	18.3
6	Totals - table games	123	8,787,219	\$47,193,502	18.6
Handle					
Revenues from Coin-operated devices:					
7	5¢ slot machines	95	249,288	\$ 1,674,101	14.9
8	25¢ slot machines	1,050	3,737,876	23,741,560	15.7
9	\$1 slot machines	350	1,828,654	14,800,525	12.4
10	Other slot machines	136	267,447	2,268,203	11.8
11	Totals - coin operated devices	1,631	6,083,265	\$42,484,389	14.3
12	Total casino revenues		\$ 14,870,484		

ESTIMATED TAX ON GROSS REVENUES

Year to date casino win or (loss):		
13	Table game revenues	\$33,633,445
14	Revenues from coin-operated devices	24,902,790
15	Total year to date revenues	\$58,536,235

Less - adjustment for uncollectible patron checks:		
16	Provision for uncollectible patron checks	\$ 378,981
17	Maximum adjustment (4% of line 15)	\$ 2,341,449
18	Adjustment (the lesser of line 16 or line 17)	378,981

19 Gross revenues (line 15 less line 18) \$58,157,254

Estimated tax on gross revenues:					
Period (A)	Revenue (B)	LESS: Adjustment For Uncollectible Patron Checks (C)	Gross Revenues (D)	Tax Rate (E)	Tax (F)
20	1/1-4/30/81	\$ 58,536,235	\$ 58,157,254	8%	\$ 4,652,580
21				10%	
22				12%	
23				14%	
24	TOTALS	\$ 58,536,235	\$ 58,157,254		4,652,580
25	Total tax for prior months				3,472,836
26	Total tax required for this month				\$ 1,179,744

Under penalties of perjury, I declare that I have examined this report and to the best of my knowledge and belief, it is true and complete.

May 4, 1981
DATE

SIGNATURE AND TITLE OF OFFICER

Robert S. Fiore, Sr. Vice President-Finance

CASINO REVENUES AND ESTIMATED TAX ON GROSS REVENUES

FOR THE MONTH OF APRIL, 1981

LINE		Authorized Units	Win or (Loss)	Drop	Win or (Loss) Percentage
CASINO REVENUES - CURRENT MONTH					
Table games:					
1	Blackjack	88	\$ 2,874,805	\$ 26,392,650	10.9 %
2	Craps	20	3,387,670	18,986,555	17.8
3	Roulette	12	612,364	2,249,066	27.2
4	Big Six	6	281,934	541,862	52.0
5	Baccarat	3	423,750	2,497,385	17.0
6	Totals - table games	129	7,580,523	\$ 50,667,518	15.0
Revenues from Coin-operated devices:					
7	5c slot machines	113	328,962	\$ 2,385,626	13.8
8	25c slot machines	1,152	4,302,555	30,403,169	14.2
9	\$1 slot machines	177	1,293,938	9,156,127	14.1
10	Other slot machines	236	1,388,185	9,479,916	14.6
11	Totals - coin operated devices	1,678	7,313,640	\$ 51,424,838	14.2
12	Total casino revenues		\$ 14,894,163		

ESTIMATED TAX ON GROSS REVENUES

Year to date casino win or (loss):						
13	Table game revenues			\$ 29,023,421		
14	Revenues from coin-operated devices			26,134,745		
15	Total year to date revenues				\$ 55,158,166	
Less - adjustment for uncollectible patron checks:						
16	Provision for uncollectible patron checks			\$ 1,200,000		
17	Maximum adjustment (4% of line 15)			\$ 2,206,327		
18	Adjustment (the lesser of line 16 or line 17)				1,200,000	
19	Gross revenues (line 15 less line 18)				\$ 53,958,166	
Estimated tax on gross revenues:						
	Period (A)	Revenue (B)	LESS: Adjustment For Uncollectible Patron Checks (C)	Gross Revenues (D)	Tax Rate (E)	Tax (F)
20	1/1/81-4/30/81	\$ 55,158,166	\$ 1,200,000	\$ 53,958,166	8%	\$ 4,316,653
21					10%	
22					12%	
23					14%	
24	TOTALS	\$ 55,158,166	\$ 1,200,000	\$ 53,958,166		4,316,653
25	Total tax for prior months					3,149,120
26	Total tax required for this month					\$ 1,167,533

Under penalties of perjury, I declare that I have examined this report and to the best of my knowledge and belief, it is true and complete.

May 6, 1981

DATE

SIGNATURE AND TITLE OF OFFICER

Wallace Barr, Treasurer/Corporate Controller

CASINO REVENUES AND ESTIMATED TAX ON GROSS REVENUES

FOR THE MONTH OF APRIL, 1981

LINE		Authorized Units	Win or (Loss)	Drop	Win or (Loss) Percentage
CASINO REVENUES - CURRENT MONTH					
Table games:					
1	Blackjack	49	\$ 1,104,664	\$10,730,779	10.3 %
2	Craps	10	988,436	6,433,584	15.4
3	Roulette	7	260,194	1,003,249	25.9
4	Big Six	4	83,803	168,900	49.6
5	Baccarat	2	132,086	770,783	17.1
6	Totals - table games	72	2,569,183	\$19,107,295	13.4
Revenues from Coin-operated devices:					
Handle					
7	5¢ slot machines	53	125,384	\$ 873,375	14.4
8	25¢ slot machines	454	1,163,879	7,727,169	15.1
9	\$1 slot machines	214	199,795	1,418,010	14.1
10	Other slot machines	176	115,429	778,135	14.8
11	Totals - coin operated devices	897	1,604,487	\$10,796,689	14.9
12	Total casino revenues		\$ 4,173,670		

ESTIMATED TAX ON GROSS REVENUES

13	Year to date casino win or (loss):	
14	Table game revenues	\$11,441,748
15	Revenues from coin-operated devices	7,491,570
	Total year to date revenues	<u>\$18,933,318</u>

16	Less - adjustment for uncollectible patron checks:	
17	Provision for uncollectible patron checks	\$ 435,000
18	Maximum adjustment (4% of line 15)	\$ 757,333
	Adjustment (the lesser of line 16 or line 17)	<u>435,000</u>

19	Gross revenues (line 15 less line 18)	<u>\$18,498,318</u>
----	---------------------------------------	---------------------

Period (A)	Revenue (B)	LESS: Adjustment For Uncollectible Patron Checks (C)	Gross Revenues (D)	Tax Rate (E)	Tax (F)
20	1/1 - 4/30/81	\$ 435,000	\$ 18,498,318	8%	\$ 1,479,865
21				10%	
22				12%	
23				14%	
24	TOTALS	<u>\$ 435,000</u>	<u>\$ 18,498,318</u>		

25	Total tax for prior months	1,159,172
26	Total tax required for this month	<u>\$ 320,693</u>

Under penalties of perjury, I declare that I have examined this report and to the best of my knowledge and belief, it is true and complete.

May 8, 1981
DATE

SIGNATURE AND TITLE OF OFFICER
Paul J. Santry, Vice President-Finance

CASINO REVENUES AND ESTIMATED TAX ON GROSS REVENUES

FOR THE MONTH OF APRIL, 19 81

LINE		Authorized Units	Win or (Loss)	Drop	Win or (Loss) Percentage
CASINO REVENUES - CURRENT MONTH					
Table games:					
1	Blackjack	81	\$ 2,174,312	\$17,758,008	12.2 %
2	Craps	12	1,212,133	8,207,942	14.8
3	Roulette	12	621,589	2,160,277	28.8
4	Big Six	4	234,235	465,243	50.3
5	Baccarat	2	189,064	1,047,825	18.0
6	Totals - table games	111	4,431,333	\$29,639,295	15.0
Revenues from Coin-operated devices:					
Handle					
7	5¢ slot machines	49	157,452	\$ 1,203,918	13.1
8	25¢ slot machines	513	2,458,112	17,714,499	13.9
9	\$1 slot machines	207	870,539	11,357,956	7.7
10	Other slot machines	189	1,258,454	11,289,507	11.1
11	Totals - coin operated devices	958	4,744,557	\$41,565,880	11.4
12	Total casino revenues		<u>\$ 9,175,890</u>		

ESTIMATED TAX ON GROSS REVENUES

Year to date casino win or (loss):						
13	Table game revenues			\$19,812,649		
14	Revenues from coin-operated devices			18,461,915		
15	Total year to date revenues				\$38,274,564	
Less - adjustment for uncollectible patron checks:						
16	Provision for uncollectible patron checks			\$ 123,000		
17	Maximum adjustment (4% of line 15)			\$ 1,530,982		
18	Adjustment (the lesser of line 16 or line 17)				123,000	
19	Gross revenues (line 15 less line 18)				<u>\$38,151,564</u>	
Estimated tax on gross revenues:						
	Period (A)	Revenue (B)	LESS: Adjustment For Uncollectible Patron Checks (C)	Gross Revenues (D)	Tax Rate (E)	Tax (F)
20	1/1 to 4/30	\$ 38,274,564	\$ 123,000	\$ 38,151,564	8%	\$ 3,052,125
21					10%	
22					12%	
23					14%	
24	TOTALS	<u>\$38,274,564</u>	<u>\$ 123,000</u>	<u>\$ 38,151,564</u>		<u>3,052,125</u>
25	Total tax for prior months					2,321,254
26	Total tax required for this month					<u>\$ 730,871</u>

Under penalties of perjury, I declare that I have examined this report and to the best of my knowledge and belief, it is true and complete.

May 7, 1981
DATE

SIGNATURE AND TITLE OF OFFICER

Walter J. Haybert, Director of Finance

CASINO REVENUES AND ESTIMATED TAX ON GROSS REVENUES

FOR THE MONTH OF APRIL, 1981

LINE		Authorized Units	Win or (Loss)	Drop	Win or (Loss) Percentage
CASINO REVENUES - CURRENT MONTH					
Table games:					
1	Blackjack	70	\$ 2,917,123	\$22,591,617	12.9 %
2	Craps	10	1,937,226	11,965,239	16.2
3	Roulette	10	618,647	2,336,376	26.5
4	Big Six	4	271,952	548,655	49.6
5	Baccarat	2	572,022	2,889,156	19.8
6	Totals - table games	96	6,316,970	\$40,331,043	15.7
Revenues from Coin-operated devices:					
Handle					
7	5¢ slot machines	62	168,347	\$ 1,249,057	13.5
8	25¢ slot machines	772	3,310,348	23,098,015	14.3
9	\$1 slot machines	172	748,961	5,297,712	14.1
10	Other slot machines	178	734,701	5,027,102	14.6
11	Totals - coin operated devices	1,184	4,962,357	\$34,631,886	14.3
12	Total casino revenues		<u>\$11,279,327</u>		

ESTIMATED TAX ON GROSS REVENUES

Year to date casino win or (loss):						
13	Table game revenues			\$27,181,998		
14	Revenues from coin-operated devices			19,552,826		
15	Total year to date revenues				\$46,734,824	
Less - adjustment for uncollectible patron checks:						
16	Provision for uncollectible patron checks			\$ 104,540		
17	Maximum adjustment (4% of line 15)			\$ 1,869,393		
18	Adjustment (the lesser of line 16 or line 17)				104,540	
19	Gross revenues (line 15 less line 18)				<u>\$46,630,284</u>	
Estimated tax on gross revenues:						
	Period (A)	Revenue (B)	LESS: Adjustment For Uncollectible Patron Checks (C)	Gross Revenues (D)	Tax Rate (E)	Tax (F)
20	1/1/81-4/30/81	\$ 46,734,824	\$ 104,540	\$ 46,630,284	8%	\$ 3,730,423
21					10%	
22					12%	
23					14%	
24	TOTALS	<u>\$46,734,824</u>	<u>\$ 104,540</u>	<u>\$ 46,630,284</u>		<u>3,730,423</u>
25	Total tax for prior months					2,831,517
26	Total tax required for this month					<u>\$ 898,906</u>

Under penalties of perjury, I declare that I have examined this report and to the best of my knowledge and belief, it is true and complete.

May 7, 1981

DATE

SIGNATURE AND TITLE OF OFFICER

Henry M. Applegate, III - Treasurer

CASINO REVENUES AND ESTIMATED TAX ON GROSS REVENUES

FOR THE MONTH OF APRIL, 1981

LINE		Authorized Units	Win or (Loss)	Drop	Win or (Loss) Percentage
CASINO REVENUES - CURRENT MONTH					
Table games:					
1	Blackjack	51	\$ 1,149,775	\$11,397,601	10.1 %
2	Craps	14	1,231,352	6,943,660	17.7
3	Roulette	11	232,115	1,373,963	16.9
4	Big Six	2	53,777	243,074	22.1
5	Baccarat	3	106,162	1,570,308	6.8
6	Totals - table games	81	2,773,181	\$21,528,606	12.9
Revenues from Coin-operated devices:					
Handle					
7	5¢ slot machines	46	82,201	\$ 546,043	15.1
8	25¢ slot machines	432	1,404,647	9,410,615	14.9
9	\$1 slot machines	130	362,814	2,732,637	13.3
10	Other slot machines	137	294,301	2,225,991	13.2
11	Totals - coin operated devices	745	2,143,963	\$14,915,286	14.4
12	Total casino revenues		\$ 4,917,144		

ESTIMATED TAX ON GROSS REVENUES

Year to date casino win or (loss):						
13	Table game revenues			\$ 2,773,181		
14	Revenues from coin-operated devices			2,143,963		
15	Total year to date revenues				\$4,917,144	
Less - adjustment for uncollectible patron checks:						
16	Provision for uncollectible patron checks			\$ 0		
17	Maximum adjustment (4% of line 15)			\$ 196,686		
18	Adjustment (the lesser of line 16 or line 17)				0	
19	Gross revenues (line 15 less line 18)				\$4,917,144	
Estimated tax on gross revenues:						
	Period (A)	Revenue (B)	LESS: Adjustment For Uncollectible Patron Checks (C)	Gross Revenues (D)	Tax Rate (E)	Tax (F)
20	4/10-4/30/81	\$ 4,917,144	\$ 0	\$ 4,917,144	8%	\$ 393,372
21					10%	
22					12%	
23					14%	
24	TOTALS	\$ 4,917,144	\$ 0	\$ 4,917,144		393,372
25	Total tax for prior months					0
26	Total tax required for this month					\$ 393,372

Under penalties of perjury, I declare that I have examined this report and to the best of my knowledge and belief, it is true and complete.

5/5/81
DATE

SIGNATURE AND TITLE OF OFFICER
J. Cartlidge - Vice President, Financial Services



State of New Jersey
CASINO CONTROL COMMISSION

379 WEST STATE STREET
TRENTON, NEW JERSEY 08625

JOSEPH P. LORDI
CHAIRMAN
MARTIN B. DANZIGER
VICE-CHAIRMAN
DON M. THOMAS
CARL ZEITZ
MADELINE H. MCWHINNEY
COMMISSIONERS
609-292-3144

ATLANTIC CITY OFFICE
TENNESSEE AND BOARDWALK
609-441-3200

WILLIAM F. X. BAND
EXECUTIVE SECRETARY
609-292-7730

May 8, 1981

NOTICE

Included in this package is an amended report for March, 1981 for Caesars Boardwalk Regency. The only changes are in the number of slot machine units and the total drop for table games.

The original form said \$67,999,438. It should read \$57,999,438.

The slot units on the original form read as follows:

5¢	75
25¢	252
\$1	179
Other	209
<u>Total</u>	<u>715</u>

It should read:

5¢	75
25¢	755
\$1	176
Other	209
<u>Total</u>	<u>1,215</u>

BAB:ck

CASINO REVENUES AND ESTIMATED TAX ON GROSS REVENUES

FOR THE MONTH OF MARCH, 1981

LINE		Authorized Units	Win or (Loss)	Drop	Win or (Loss) Percentage
CASINO REVENUES - CURRENT MONTH					
Table games:					
1	Blackjack	65	\$ 3,369,458	\$29,117,657	11.6 %
2	Craps	22	4,296,668	20,764,111	20.7
3	Roulette	12	743,319	2,815,443	26.4
4	Big Six	4	195,806	410,053	47.8
5	Baccarat	3	720,002	4,892,174	14.7
6	Totals - table games	106	9,325,253	\$57,999,438	16.1
Revenues from Coin-operated devices:					
Handle					
7	5¢ slot machines	75	208,347	\$ 1,481,847	14.1
8	25¢ slot machines	755	2,440,243	15,776,847	15.5
9	\$1 slot machines	176	728,951	4,869,546	15.0
10	Other slot machines	209	867,469	6,283,593	13.8
11	Totals - coin operated devices	1,215	4,245,010	\$28,411,833	14.9
12	Total casino revenues		<u>\$13,570,263</u>		

ESTIMATED TAX ON GROSS REVENUES

Year to date casino win or (loss):						
13	Table game revenues			\$28,531,071		
14	Revenues from coin-operated devices			<u>13,569,451</u>		
15	Total year to date revenues				<u>\$42,100,522</u>	
Less - adjustment for uncollectible patron checks:						
16	Provision for uncollectible patron checks			\$ 1,853,994		
17	Maximum adjustment (4% of line 15)			<u>\$ 1,684,021</u>		
18	Adjustment (the lesser of line 16 or line 17)				<u>1,684,021</u>	
19	Gross revenues (line 15 less line 18)				<u>\$40,416,501</u>	
Estimated tax on gross revenues:						
	Period (A)	Revenue (B)	LESS: Adjustment For Uncollectible Patron Checks (C)	Gross Revenues (D)	Tax Rate (E)	Tax (F)
20	1/1/81-3/31/81	\$ 42,100,522	\$ 1,684,021	\$ 40,416,501	8%	\$ 3,233,320
21					10%	
22					12%	
23					14%	
24	TOTALS	<u>\$ 42,100,522</u>	<u>\$ 1,684,021</u>	<u>\$ 40,416,501</u>		
25	Total tax for prior months					<u>2,191,124</u>
26	Total tax required for this month					<u>\$ 1,042,196</u>

Under penalties of perjury, I declare that I have examined this report and to the best of my knowledge and belief, it is true and complete.

April 7, 1981

DATE

SIGNATURE AND TITLE OF OFFICER

C. Patrick McKoy, Corporate Controller



State of New Jersey

CASINO CONTROL COMMISSION
PRINCETON PIKE OFFICE PARK, BUILDING NO. 5
CN-208
TRENTON, NEW JERSEY 08625

JOSEPH P. LORDI
CHAIRMAN
MARTIN B. DANZIGER
VICE-CHAIRMAN
DON M. THOMAS
CARL ZEITZ
MADELINE H. MCWHINNEY
COMMISSIONERS
609-292-3144

ATLANTIC CITY OFFICE
TENNESSEE AND BOARDWALK
609-441-3200

WILLIAM F. X. BAND
EXECUTIVE SECRETARY
609-292-7730

June 10, 1981

NEW JERSEY STATE LIBRARY
PROPERTY OF
JUN 11 1981
85 W. State St.
Trenton, N.J.

Dear Subscriber:

Enclosed you will find the casino figures for May, 1981, for the Atlantic City casinos.

For those of you interested in obtaining copies of the quarterly reports submitted by the operating casinos to the New Jersey Casino Control Commission, for the first quarter, ending March 31, 1981, an order form is attached.

Sincerely,

Ben A. Borowsky
Ben A. Borowsky
Public Information Officer

BAB:ck

FORM FOR ORDERING 1981 FIRST QUARTER REPORTS
OF THE CASINO/HOTELS
TO THE NEW JERSEY CASINO CONTROL COMMISSION

Casino/Hotel	No. of Pages	Price Per Report	Quantity Ordered	Cost
Resorts International	13	\$ 3.25	_____	_____
Caesars Boardwalk Regency	13	3.25	_____	_____
Bally's Park Place	12	3.00	_____	_____
Greate Bay's Brighton	13	3.25	_____	_____
Harrah's Marina	11	2.75	_____	_____
Golden Nugget	12	3.00	_____	_____
ALL 6 OF THE ABOVE		18.50	_____	_____
		TOTAL.....	_____	_____
		MAILING CHARGE.....	_____	1.00
		TOTAL DUE.....	_____	_____

Make your checks payable to New Jersey Casino Control Commission.

Mail to: New Jersey Casino Control Commission
CN 208
3131 Princeton Pike, Bldg. #5
Trenton, N.J. 08625

ATTN: Ben Borowsky

NEW JERSEY CASINO CONTROL COMMISSION

FOR IMMEDIATE RELEASE

FOR FURTHER INFORMATION

JUNE 11, 1981

BEN BOROWSKY (609) 984-6749

Atlantic City's seven operating casinos grossed \$89,239,224 during May, according to figures released today by the New Jersey Casino Control Commission. This represents the highest industry total for a single month, surpassing the August, 1980 total of \$76.9 million. There were four casino/hotels open last August.

The daily average for the industry in May was \$2,878,685.

The May total was \$16 million higher than the previous month's \$73.2 million. Playboy opened April 14, after four test nights.

The casinos paid \$7,049,888 into the Casino Revenue Fund, which aids senior citizens and disabled persons in the form of property tax and utility bill relief. Since May, 1978, the State of New Jersey has collected \$142.4 million in casino taxes.

Gross revenue figures represent what the casinos win from the patrons before taxes and expenses are deducted.

(more)

JUNE 11, 1981

-2-

<u>CASINO</u>	<u>MAY, 1981 TOTALS</u>		
	<u>MAY, 1981</u>	<u>APR. 1981</u>	^{May} APR. 1980
Resorts International	\$15,518,917 (500,610)	\$14,870,484 (495,683)	\$19,296,682 (622,474)
Caesars Boardwalk Regency	16,409,305 (529,332)	13,863,042 (462,101)	17,071,008 (550,678)
Bally's Park Place	16,967,023 (547,323)	14,894,163 (496,472)	15,438,806 (498,026)
The Sands (formerly Brighton)	5,629,752 (181,605)	4,173,670 (139,122)	(not open)
Harrah's Marina (Holiday Inns)	11,074,216 (357,233)	9,175,890 (305,863)	(not open)
Golden Nugget	13,342,420 (430,401)	11,279,327 (375,978)	(not open)
Playboy-Elsinore	10,297,591 (332,180)	4,917,144 (234,150)	(not open)
Industry Totals	\$89,239,224 (2,878,685)	\$73,173,720 (2,439,124)	\$51,806,496 (1,671,177)

(Totals in parenthesis are daily averages)

(copies of monthly statements attached)

CASINO REVENUES AND ESTIMATED TAX ON GROSS REVENUES

FOR THE MONTH OF MAY, 1981

LINE		Authorized Units	Win or (Loss)	Drop	Win or (Loss) Percentage
CASINO REVENUES - CURRENT MONTH					
Table games:					
1	Blackjack	82	\$ 3,375,745	\$27,709,073	12.2 %
2	Craps	20	3,507,794	18,338,860	19.1
3	Roulette	14	741,279	2,625,192	28.2
4	Big Six	4	300,384	648,170	46.3
5	Baccarat	3	427,363	2,833,752	15.1
6	Totals - table games	123	8,352,565	\$52,155,047	16.0
Handle					
Revenues from Coin-operated devices:					
7	5¢ slot machines	95	256,066	\$ 1,738,176	14.7
8	25¢ slot machines	1,037	4,202,018	26,489,487	15.9
9	\$1 slot machines	340	1,871,736	15,337,289	12.2
10	Other slot machines	172	836,532	5,508,162	15.2
11	Totals - coin operated devices	1,644	7,166,352	\$49,073,114	14.6
12	Total casino revenues		<u>\$15,518,917</u>		

ESTIMATED TAX ON GROSS REVENUES

Year to date casino win or (loss):						
13	Table game revenues			\$41,986,010		
14	Revenues from coin-operated devices			32,069,142		
15	Total year to date revenues				\$74,055,152	
Less - adjustment for uncollectible patron checks:						
16	Provision for uncollectible patron checks			\$ 378,981		
17	Maximum adjustment (4% of line 15)			\$ 2,962,206		
18	Adjustment (the lesser of line 16 or line 17)				378,981	
19	Gross revenues (line 15 less line 18)				<u>\$73,676,171</u>	
Estimated tax on gross revenues:						
	Period (A)	Revenue (B)	LESS: Adjustment For Uncollectible Patron Checks (C)	Gross Revenues (D)	Tax Rate (E)	Tax (F)
20	1/1-5/31/81	\$ 74,055,152	\$ 378,981	\$ 73,676,171	8%	\$ 5,894,094
21					10%	
22					12%	
23					14%	
24	TOTALS	<u>\$ 74,055,152</u>	<u>\$ 378,981</u>	<u>\$ 73,676,171</u>		<u>5,894,094</u>
25	Total tax for prior months					<u>4,652,580</u>
26	Total tax required for this month					<u>\$ 1,241,514</u>

Under penalties of perjury, I declare that I have examined this report and to the best of my knowledge and belief, it is true and complete.

June 8, 1981
DATE

SIGNATURE AND TITLE OF OFFICER
Robert S. Fiore, Sr., Vice President-Finance

CASINO REVENUES AND ESTIMATED TAX ON GROSS REVENUES

FOR THE MONTH OF MAY, 1981

LINE		Authorized Units	Win or (Loss)	Drop	Win or (Loss) Percentage
CASINO REVENUES - CURRENT MONTH					
Table games:					
1	Blackjack	65	\$ 3,767,240	\$32,651,032	11.5 %
2	Craps	22	3,714,230	24,949,813	14.9
3	Roulette	12	1,718,267	4,369,659	39.3
4	Big Six	4	238,185	485,678	47.0
5	Baccarat	3	1,453,658	7,298,549	19.9
6	Totals - table games	106	10,881,580	\$9,754,731	15.6
Revenues from Coin-operated devices:					
Handle					
7	5¢ slot machines	71	224,680	\$ 1,521,252	14.8
8	25¢ slot machines	774	3,388,866	21,730,098	15.5
9	\$1 slot machines	161	853,327	6,271,762	13.6
10	Other slot machines	209	1,060,852	10,135,737	10.5
11	Totals - coin operated devices	1,215	5,527,725	\$9,658,849	13.9
12	Total casino revenues		\$16,409,305		

ESTIMATED TAX ON GROSS REVENUES

Year to date casino win or (loss):					
13	Table game revenues			\$48,918,683	
14	Revenues from coin-operated devices			23,454,186	
15	Total year to date revenues				\$72,372,869
Less - adjustment for uncollectible patron checks:					
16	Provision for uncollectible patron checks			\$ 3,342,078	
17	Maximum adjustment (4% of line 15)			\$ 2,894,915	
18	Adjustment (the lesser of line 16 or line 17)				2,894,915
19	Gross revenues (line 15 less line 18)				\$69,477,954

Estimated tax on gross revenues:

Period (A)	Revenue (B)	LESS: Adjustment For Uncollectible Patron Checks (C)	Gross Revenues (D)	Tax Rate (E)	Tax (F)
20 1/1/81-5/31/81	\$ 72,393,131	\$ 2,894,915	\$ 69,498,216	8%	\$ 5,559,857
21 1980 slot var.	(20,262)		(20,262) Variance		(1,968)
22				12%	
23				14%	
24 TOTALS	\$ 72,372,869	\$ 2,894,915	\$ 69,477,954		

25	Total tax for prior months				4,297,654
26	Total tax required for this month				\$ 1,260,235

Under penalties of perjury, I declare that I have examined this report and to the best of my knowledge and belief, it is true and complete.

June 5, 1981
DATE

SIGNATURE AND TITLE OF OFFICER
Larry L. Bertsch, Vice President/Treasurer

CASINO REVENUES AND ESTIMATED TAX ON GROSS REVENUES

FOR THE MONTH OF MAY, 1981

LINE	CASINO REVENUES - CURRENT MONTH	Authorized Units	Win or (Loss)	Drop	Win or (Loss) Percentage
	Table games:				
1	Blackjack	88	\$ 3,736,918	\$28,994,293	12.9 %
2	Craps	20	3,636,894	21,213,877	17.1
3	Roulette	12	767,679	2,814,187	27.3
4	Big Six	6	270,507	568,203	47.6
5	Baccarat	3	537,546	2,873,440	20.0
6	Totals - table games	129	8,985,544	\$56,464,000	15.9
	Revenues from Coin-operated devices:				
				Handle	
7	5¢ slot machines	117	362,117	\$ 2,546,704	14.2
8	25¢ slot machines	1,161	4,868,449	34,487,418	14.1
9	\$1 slot machines	172	1,386,504	9,892,478	14.0
10	Other slot machines	235	1,364,409	10,082,777	13.5
11	Totals - coin operated devices	1,685	7,981,479	\$57,009,377	14.0
12	Total casino revenues		\$16,967,023		

ESTIMATED TAX ON GROSS REVENUES

13	Year to date casino win or (loss):					
14	Table game revenues			\$38,008,965		
15	Revenues from coin-operated devices			34,116,224		
	Total year to date revenues				\$72,125,189	
	Less - adjustment for uncollectible patron checks:					
16	Provision for uncollectible patron checks			\$ 1,500,000		
17	Maximum adjustment (4% of line 15)			\$ 2,885,008		
18	Adjustment (the lesser of line 16 or line 17)				1,500,000	
19	Gross revenues (line 15 less line 18)				\$70,625,189	
	Estimated tax on gross revenues:					
	Period (A)	Revenue (B)	LESS: Adjustment For Uncollectible Patron Checks (C)	Gross Revenues (D)	Tax Rate (E)	Tax (F)
20	1/1/81-5/31/81	\$ 72,125,189	\$ 1,500,000	\$ 70,625,189	8%	\$ 5,650,015
21					10%	
22					12%	
23					14%	
24	TOTALS	\$ 72,125,189	\$ 1,500,000	\$ 70,625,189		5,650,015
25	Total tax for prior months					4,316,653
26	Total tax required for this month					\$ 1,333,362

Under penalties of perjury, I declare that I have examined this report and to the best of my knowledge and belief, it is true and complete.

June 8, 1981

DATE

SIGNATURE AND TITLE OF OFFICER

Wallace Barr, Treasurer/Corporate Controller

CASINO REVENUES AND ESTIMATED TAX ON GROSS REVENUES

FOR THE MONTH OF MAY, 1981

LINE		Authorized Units	Win or (Loss)	Drop	Win or (Loss) Percentage
CASINO REVENUES - CURRENT MONTH					
Table games:					
1	Blackjack	49	\$ 1,429,226	\$12,842,333	11.1 %
2	Craps	10	1,748,628	8,108,338	21.6
3	Roulette	8	334,081	1,223,799	27.3
4	Big Six	4	104,401	208,310	50.1
5	Baccarat	2	20,523	988,491	2.1
6	Totals - table games	73	3,636,859	\$23,371,271	15.6
Revenues from Coin-operated devices:					
Handle					
7	5¢ slot machines	83	194,324	\$ 1,266,596	15.3
8	25¢ slot machines	468	1,432,022	9,541,299	15.0
9	\$1 slot machines	186	222,692	1,647,327	13.5
10	Other slot machines	160	143,855	1,037,911	13.9
11	Totals - coin operated devices	897	1,992,893	\$13,493,133	14.8
12	Total casino revenues		\$ 5,629,752		

ESTIMATED TAX ON GROSS REVENUES

Year to date casino win or (loss):						
13	Table game revenues			\$15,078,607		
14	Revenues from coin-operated devices			9,484,463		
15	Total year to date revenues				\$24,563,070	
Less - adjustment for uncollectible patron checks:						
16	Provision for uncollectible patron checks			\$ 445,000		
17	Maximum adjustment (4% of line 15)			\$ 982,523		
18	Adjustment (the lesser of line 16 or line 17)				445,000	
19	Gross revenues (line 15 less line 18)				\$24,118,070	
Estimated tax on gross revenues:						
	Period (A)	Revenue (B)	LESS: Adjustment For Uncollectible Patron Checks (C)	Gross Revenues (D)	Tax Rate (E)	Tax (F)
20	1/1 - 5/31/81	\$ 24,563,070	\$ 445,000	\$ 24,118,070	8%	\$ 1,929,445
21					10%	
22					12%	
23					14%	
24	TOTALS	\$ 24,563,070	\$ 445,000	\$ 24,118,070		
25	Total tax for prior months					1,479,865
26	Total tax required for this month					\$ 449,580

Under penalties of perjury, I declare that I have examined this report and to the best of my knowledge and belief, it is true and complete.

6/8/81

DATE

SIGNATURE AND TITLE OF OFFICER

Edward B. Michael, V.P., Finance

CASINO REVENUES AND ESTIMATED TAX ON GROSS REVENUES

FOR THE MONTH OF MAY, 19 81

LINE		Authorized Units	Win or (Loss)	Drop	Win or (Loss) Percentage
CASINO REVENUES - CURRENT MONTH					
Table games:					
1	Blackjack	81	\$ 2,551,404	\$19,131,224	13.3 %
2	Craps	12	1,582,300	9,568,296	16.5
3	Roulette	12	617,174	2,334,360	26.4
4	Big Six	4	231,731	503,126	46.1
5	Baccarat	2	246,582	964,648	25.6
6	Totals - table games	111	5,229,191	\$32,501,654	16.1
Revenues from Coin-operated devices:					
Handle					
7	5¢ slot machines	58	189,195	\$ 1,380,618	13.7
8	25¢ slot machines	599	3,018,045	21,625,174	14.0
9	\$1 slot machines	207	1,185,680	13,894,058	8.5
10	Other slot machines	204	1,452,105	13,240,909	11.0
11	Totals - coin operated devices	1,068	5,845,025	\$50,140,759	11.7
12	Total casino revenues		\$11,074,216		

ESTIMATED TAX ON GROSS REVENUES

Year to date casino win or (loss):						
13	Table game revenues			\$25,041,840		
14	Revenues from coin-operated devices			24,306,940		
15	Total year to date revenues				\$49,348,780	
Less - adjustment for uncollectible patron checks:						
16	Provision for uncollectible patron checks		\$ 165,000			
17	Maximum adjustment (4% of line 15)		\$ 1,973,951			
18	Adjustment (the lesser of line 16 or line 17)				165,000	
19	Gross revenues (line 15 less line 18)				\$49,183,780	
Estimated tax on gross revenues:						
	Period (A)	Revenue (B)	LESS: Adjustment For Uncollectible Patron Checks (C)	Gross Revenues (D)	Tax Rate (E)	Tax (F)
20	1/1/81-5/31/81	\$49,348,780	\$ 165,000	\$ 49,183,780	8%	\$ 3,934,702
21					10%	
22					12%	
23					14%	
24	TOTALS	\$49,348,780	\$ 165,000	\$ 49,183,780		3,934,702
25	Total tax for prior months					3,052,125
26	Total tax required for this month					\$ 882,577

Under penalties of perjury, I declare that I have examined this report and to the best of my knowledge and belief, it is true and complete.

June 8, 1981
DATE

SIGNATURE AND TITLE OF OFFICER
Walter J. Haybert - Director of Finance

CASINO REVENUES AND ESTIMATED TAX ON GROSS REVENUES

FOR THE MONTH OF MAY, 1981

LINE		Authorized Units	Win or (Loss)	Drop	Win or (Loss) Percentage
CASINO REVENUES - CURRENT MONTH					
Table games:					
1	Blackjack	70	\$ 3,845,925	\$24,644,651	15.6 %
2	Craps	10	2,789,496	14,308,931	19.5
3	Roulette	10	669,473	2,537,751	26.4
4	Big Six	4	303,145	604,563	50.1
5	Baccarat	2	284,104	2,498,153	11.4
6	Totals - table games	96	7,892,143	\$44,594,049	17.7
Revenues from Coin-operated devices:					
Handle					
7	5¢ slot machines	62	189,290	\$ 1,338,815	14.1
8	25¢ slot machines	772	3,696,303	25,752,847	14.4
9	\$1 slot machines	172	799,948	5,534,908	14.5
10	Other slot machines	178	764,736	5,467,909	14.0
11	Totals - coin operated devices	1,184	5,450,277	\$38,094,479	14.3
12	Total casino revenues		\$13,342,420		

ESTIMATED TAX ON GROSS REVENUES

Year to date casino win or (loss):						
13	Table game revenues			\$35,074,141		
14	Revenues from coin-operated devices			25,003,103		
15	Total year to date revenues				\$60,077,244	
Less - adjustment for uncollectible patron checks:						
16	Provision for uncollectible patron checks			\$ 211,800		
17	Maximum adjustment (4% of line 15)			\$ 2,403,090		
18	Adjustment (the lesser of line 16 or line 17)				211,800	
19	Gross revenues (line 15 less line 18)				\$59,865,444	
Estimated tax on gross revenues:						
	Period (A)	Revenue (B)	LESS: Adjustment For Uncollectible Patron Checks (C)	Gross Revenues (D)	Tax Rate (E)	Tax (F)
20	1/1/81-5/31/81	\$ 60,077,244	\$ 211,800	\$ 59,865,444	8%	\$ 4,789,236
21					10%	
22					12%	
23					14%	
24	TOTALS	\$ 60,077,244	\$ 211,800	\$ 59,865,444		
25	Total tax for prior months					3,730,423
26	Total tax required for this month					\$ 1,058,813

Under penalties of perjury, I declare that I have examined this report and to the best of my knowledge and belief, it is true and complete.

June 5, 1981

DATE

SIGNATURE AND TITLE OF OFFICER

Henry M. Applegate, III, Treasurer

CASINO REVENUES AND ESTIMATED TAX ON GROSS REVENUES

FOR THE MONTH OF MAY, 1981

LINE	CASINO REVENUES - CURRENT MONTH	Authorized Units	Win or (Loss)	Drop	Win or (Loss) Percentage
Table games:					
1	Blackjack	75	\$ 3,325,847	\$24,619,363	13.5 %
2	Craps	20	2,113,787	15,154,454	13.9
3	Roulette	15	581,036	4,253,803	13.7
4	Big Six	2	107,826	432,633	24.9
5	Baccarat	3	512,357	3,428,198	14.9
6	Totals - table games	115	6,640,853	\$47,888,451	13.9
Revenues from Coin-operated devices:					
Handle					
7	5¢ slot machines	63	158,903	\$ 1,074,771	14.8
8	25¢ slot machines	619	2,422,390	17,059,620	14.2
9	\$1 slot machines	131	549,172	4,345,536	12.6
10	Other slot machines	257	526,273	4,121,162	12.8
11	Totals - coin operated devices	1,070	3,656,738	\$26,601,089	13.7
12	Total casino revenues		<u>\$10,297,591</u>		

ESTIMATED TAX ON GROSS REVENUES

Year to date casino win or (loss):					
13	Table game revenues		\$ 9,414,034		
14	Revenues from coin-operated devices		5,800,701		
15	Total year to date revenues				<u>\$15,214,735</u>
Less - adjustment for uncollectible patron checks:					
16	Provision for uncollectible patron checks		\$ 0		
17	Maximum adjustment (4% of line 15)		\$ 608,589		
18	Adjustment (the lesser of line 16 or line 17)				<u>0</u>
19	Gross revenues (line 15 less line 18)				<u>\$15,214,735</u>

Estimated tax on gross revenues:

	Period (A)	Revenue (B)	LESS: Adjustment For Uncollectible Patron Checks (C)	Gross Revenues (D)	Tax Rate (E)	Tax (F)
20	4/10 to 5/31	\$15,214,735	\$ 0	\$ 15,214,735	8%	\$ 1,217,179
21					10%	
22					12%	
23					14%	
24	TOTALS	<u>\$15,214,735</u>	<u>\$ 0</u>	<u>\$ 15,214,735</u>		

25	Total tax for prior months					393,372
26	Total tax required for this month					<u>\$ 823,807</u>

Under penalties of perjury, I declare that I have examined this report and to the best of my knowledge and belief, it is true and complete.

June 9, 1981

DATE

SIGNATURE AND TITLE OF OFFICER

J. Cartlidge, Vice President, Financial Services

NEW JERSEY CASINO CONTROL COMMISSION

974-905
C339

FOR IMMEDIATE RELEASE

FOR FURTHER INFORMATION

JULY 10, 1981

BEN BOROWSKY (609) 984-6749

The New Jersey Casino Control Commission announced today that the seven operating casinos in Atlantic City grossed \$91,868,578 during June. This represents the highest total for a single month, surpassing the previous high of \$89.2 million, established in May.

The daily average for the industry in New Jersey was \$3,062,286 in June, compared to \$2,878,685 in May.

The casinos paid \$7,629,625 into the Casino Revenue Fund in June. This brings the grand total since May of 1978 to \$149.6 million. This money is used by the Legislature to aid eligible senior citizens and disabled persons in the form of property tax and utility bill relief.

Gross revenue figures represent what the casinos win from the patrons before taxes and expenses are deducted.

(more)

PROPERTY OF
NEW JERSEY STATE LIBRARY

JUL 1 1981
185 W. State St.
Trenton, N.J.

July 10, 1981

<u>CASINO</u>	<u>JUNE, 1981 TOTALS</u>		
	<u>JUNE, 1981</u>	<u>MAY, 1981</u>	<u>JUNE, 1980</u>
Resorts International	\$15,550,833 (518,361)	15,518,917 (500,610)	18,126,703 (604,223)
Caesars Boardwalk Regency	15,371,532 (512,384)	16,409,305 (529,332)	17,226,909 (574,230)
Bally's Park Place	15,435,988 (514,533)	16,967,023 (547,323)	15,775,394 (525,846)
The Sands (formerly Brighton)	7,159,728 (238,658)	5,629,752 (181,605)	(not open)
Harrah's Marina (Holiday Inns)	12,854,874 (428,496)	11,074,216 (357,233)	(not open)
Golden Nugget	13,756,960 (458,565)	13,342,420 (430,401)	(not open)
Playboy-Elsinore	11,738,663 (391,289)	10,297,591 (332,180)	(not open)
<hr/>			
Industry Totals	\$91,868,578 (3,062,286)	89,239,224 (2,878,685)	51,129,006 (1,704,300)

(Totals in parenthesis are daily averages)

(Copies of monthly statements attached)



State of New Jersey

CASINO CONTROL COMMISSION
PRINCETON PIKE OFFICE PARK, BUILDING NO. 5
CN-208
TRENTON, NEW JERSEY 08625

ATLANTIC CITY OFFICE
TENNESSEE AND BOARDWALK
609-441-3200

WILLIAM F. X. BAND
EXECUTIVE SECRETARY
609-292-7730

JOSEPH P. LORDI
CHAIRMAN
MARTIN B. DANZIGER
VICE-CHAIRMAN
DON M. THOMAS
CARL ZEITZ
MADELINE H. MCWHINNEY
COMMISSIONERS
609-292-3144

NOTICE

In the May reports, which were mailed last month, there were two typographical errors.

On Caesars Boardwalk Regency, the win for Big Six should read \$228,185 (instead of \$238,185). The total for table games and the total for casino revenue were correct.

On the Bally's Park Place report for baccarat, the win figure should read \$573,546 (instead of \$537,546). The totals for table games and casino revenue were correct.

CASINO REVENUES AND ESTIMATED TAX ON GROSS REVENUES

FOR THE MONTH OF JUNE, 19 81

LINE		Authorized Units	Win or (Loss)	Drop	Win or (Loss) Percentage
CASINO REVENUES - CURRENT MONTH					
Table games:					
1	Blackjack	82	\$ 4,219,004	\$ 23,087,428	18.3 %
2	Craps	20	3,139,120	17,444,418	18.0
3	Roulette	14	593,991	2,405,600	24.7
4	Big Six	4	254,777	551,900	46.2
5	Baccarat	3	276,385	2,529,051	10.9
6	Totals - table games	123	8,483,277	\$ 46,018,397	18.4
Revenues from Coin-operated devices:					
Handle					
7	5¢ slot machines	95	253,061	\$ 1,690,621	15.0
8	25¢ slot machines	1,059	4,225,154	26,833,098	15.7
9	\$1 slot machines	324	1,893,560	15,040,992	12.6
10	Other slot machines	173	695,781	5,294,677	13.1
11	Totals - coin operated devices	1,651	7,067,556	\$ 48,859,388	14.5
12	Total casino revenues		\$ 15,550,833		

ESTIMATED TAX ON GROSS REVENUES

Year to date casino win or (loss):						
13	Table game revenues			\$ 50,469,287		
14	Revenues from coin-operated devices			39,136,698		
15	Total year to date revenues				\$ 89,605,985	
Less - adjustment for uncollectible patron checks:						
16	Provision for uncollectible patron checks			\$ 503,729		
17	Maximum adjustment (4% of line 15)			\$ 3,584,239		
18	Adjustment (the lesser of line 16 or line 17)				503,729	
19	Gross revenues (line 15 less line 18)				\$ 89,102,256	
Estimated tax on gross revenues:						
	Period (A)	Revenue (B)	LESS: Adjustment For Uncollectible Patron Checks (C)	Gross Revenues (D)	Tax Rate (E)	Tax (F)
20	1/1/81-6/30/81	\$ 89,605,985	\$ 503,729	\$ 89,102,256	8%	\$ 7,128,180
21					10%	
22					12%	
23					14%	
24	TOTALS	\$ 89,605,985	\$ 503,729	\$ 89,102,256		
25	Total tax for prior months					5,894,094
26	Total tax required for this month					\$ 1,234,086

Under penalties of perjury, I declare that I have examined this report and to the best of my knowledge and belief, it is true and complete.

July 8, 1981

DATE

SIGNATURE AND TITLE OF OFFICER

Robert Fiore, Sr. Vice President-Finance

CASINO REVENUES AND ESTIMATED TAX ON GROSS REVENUES

 FOR THE MONTH OF JUNE, 19 81

LINE		Authorized Units	Win or (Loss)	Drop	Win or (Loss) Percentage
CASINO REVENUES - CURRENT MONTH					
Table games:					
1	Blackjack	65	\$ 4,215,140	\$ 26,884,635	15.7 %
2	Craps	22	3,244,170	25,337,212	12.8
3	Roulette	12	764,252	3,070,968	24.9
4	Big Six	4	218,579	468,076	46.7
5	Baccarat	3	695,510	7,458,287	9.3
6	Totals - table games	106	9,137,651	\$ 63,219,178	14.5
Revenues from Coin-operated devices:					
Handle					
7	5¢ slot machines	70	215,846	\$ 1,478,555	14.6
8	25¢ slot machines	761	3,799,402	24,148,584	15.7
9	\$1 slot machines	161	900,540	6,008,962	15.0
10	Other slot machines	223	1,318,093	11,890,442	11.1
11	Totals - coin operated devices	1,215	6,233,881	\$ 43,526,543	14.3
12	Total casino revenues		\$ 15,371,532		

ESTIMATED TAX ON GROSS REVENUES

Year to date casino win or (loss):						
13	Table game revenues			\$ 58,056,334		
14	Revenues from coin-operated devices			29,688,067		
15	Total year to date revenues				\$ 87,744,401	
Less - adjustment for uncollectible patron checks:						
16	Provision for uncollectible patron checks			\$ 4,111,686		
17	Maximum adjustment (4% of line 15)			\$ 3,509,776		
18	Adjustment (the lesser of line 16 or line 17)				3,509,776	
19	Gross revenues (line 15 less line 18)				\$ 84,234,625	
Estimated tax on gross revenues:						
	Period (A)	Revenue (B)	LESS: Adjustment For Uncollectible Patron Checks (C)	Gross Revenues (D)	Tax Rate (E)	Tax (F)
20	1/1/81-6/30/81	\$ 87,764,663	\$ 3,509,776	\$ 84,254,887	8%	\$ 6,740,391
21	1980 Slot Var.	(20,262)		(20,262)	10%	(1,968)
22					12%	
23					14%	
24	TOTALS	\$ 87,744,401	\$ 3,509,776	\$ 84,234,625		
25	Total tax for prior months					5,557,889
26	Total tax required for this month					\$ 1,180,534

Under penalties of perjury, I declare that I have examined this report and to the best of my knowledge and belief, it is true and complete.

July 7, 1981

DATE

SIGNATURE AND TITLE OF OFFICER

Larry L. Bertsch, Vice President/Treasurer

CASINO REVENUES AND ESTIMATED TAX ON GROSS REVENUES

FOR THE MONTH OF JUNE, 19 81

LINE		Authorized Units	Win or (Loss)	Drop	Win or (Loss) Percentage
CASINO REVENUES - CURRENT MONTH					
Table games:					
1	Blackjack	90	\$ 3,542,164	\$ 24,529,550	14.4 %
2	Craps	22	3,198,626	19,504,150	16.4
3	Roulette	12	427,638	2,284,943	18.7
4	Big Six	4	221,656	459,731	48.2
5	Baccarat	3	485,470	2,690,089	18.1
6	Totals - table games	131	7,875,554	\$ 49,468,463	15.9
Revenues from Coin-operated devices:					
7	5¢ slot machines	117	341,337	\$ 2,463,375	13.9
8	25¢ slot machines	1,164	4,668,438	32,776,618	14.2
9	\$1 slot machines	171	1,313,555	9,111,485	14.4
10	Other slot machines	234	1,237,104	9,405,181	13.2
11	Totals - coin operated devices	1,686	7,560,434	\$ 53,756,659	14.1
12	Total casino revenues		\$ 15,435,988		

ESTIMATED TAX ON GROSS REVENUES		
Year to date casino win or (loss):		
13	Table game revenues	\$ 45,884,519
14	Revenues from coin-operated devices	41,676,658
15	Total year to date revenues	\$ 87,561,177
Less - adjustment for uncollectible patron checks:		
16	Provision for uncollectible patron checks	\$ 2,000,000
17	Maximum adjustment (4% of line 15)	\$ 3,502,447
18	Adjustment (the lesser of line 16 or line 17)	2,000,000
19	Gross revenues (line 15 less line 18)	\$ 85,561,177

Estimated tax on gross revenues:					
Period (A)	Revenue (B)	LESS: Adjustment For Uncollectible Patron Checks (C)	Gross Revenues (D)	Tax Rate (E)	Tax (F)
20	1/1/81-6/30/81	\$ 2,000,000	\$ 85,561,177	8%	\$ 6,844,894
21				10%	
22				12%	
23				14%	
24	TOTALS	\$ 2,000,000	\$ 85,561,177		6,844,894
25	Total tax for prior months				5,650,015
26	Total tax required for this month				\$ 1,194,879

Under penalties of perjury, I declare that I have examined this report and to the best of my knowledge and belief, it is true and complete.

July 7, 1981
DATE

SIGNATURE AND TITLE OF OFFICER
Wallace R. Barr, Treasurer/Controller

CASINO REVENUES AND ESTIMATED TAX ON GROSS REVENUES

FOR THE MONTH OF JUNE, 19 81

LINE		Authorized Units	Win or (Loss)	Drop	Win or (Loss) Percentage
CASINO REVENUES - CURRENT MONTH					
Table games:					
1	Blackjack	49	\$ 2,255,298	\$ 13,257,806	17.0 %
2	Craps	10	1,710,386	11,206,044	15.3
3	Roulette	8	363,467	1,327,642	27.4
4	Big Six	3	113,733	234,710	48.5
5	Baccarat	2	202,812	1,459,462	13.9
6	Totals - table games	72	4,645,696	\$ 27,485,664	16.9
Revenues from Coin-operated devices:					
Handle					
7	5¢ slot machines	83	206,852	\$ 1,322,012	15.6
8	25¢ slot machines	479	1,862,681	12,120,124	15.4
9	\$1 slot machines	162	267,496	2,069,010	12.9
10	Other slot machines	127	177,003	1,449,272	12.2
11	Totals - coin operated devices	851	2,514,032	\$ 16,960,418	14.8
12	Total casino revenues		\$ 7,159,728		

ESTIMATED TAX ON GROSS REVENUES

Year to date casino win or (loss):		
13	Table game revenues	\$ 19,724,303
14	Revenues from coin-operated devices	11,998,495
15	Total year to date revenues	\$ 31,722,798
Less - adjustment for uncollectible patron checks:		
16	Provision for uncollectible patron checks	\$ 455,000
17	Maximum adjustment (4% of line 15)	\$ 1,268,912
18	Adjustment (the lesser of line 16 or line 17)	455,000
19	Gross revenues (line 15 less line 18)	\$ 31,267,798

Estimated tax on gross revenues:

Period (A)	Revenue (B)	LESS: Adjustment For Uncollectible Patron Checks (C)	Gross Revenues (D)	Tax Rate (E)	Tax (F)
20	1/1 - 6/30/81	\$ 455,000	\$ 31,267,798	8%	\$ 2,501,424
21				10%	
22				12%	
23				14%	
24	TOTALS	\$ 455,000	\$ 31,267,798		

25	Total tax for prior months	1,929,445
26	Total tax required for this month	\$ 571,979

Under penalties of perjury, I declare that I have examined this report and to the best of my knowledge and belief, it is true and complete.

July 9, 1981

DATE

SIGNATURE AND TITLE OF OFFICER

Edward B. Michael, Vice President-Finance

CASINO REVENUES AND ESTIMATED TAX ON GROSS REVENUES

FOR THE MONTH OF JUNE, 19 81

LINE		Authorized Units	Win or (Loss)	Drop	Win or (Loss) Percentage
CASINO REVENUES - CURRENT MONTH					
Table games:					
1	Blackjack	80	\$ 3,191,621	\$ 16,085,990	19.8 %
2	Craps	18	1,949,344	10,292,229	18.9
3	Roulette	12	600,825	2,267,397	26.5
4	Big Six	4	243,149	490,157	49.6
5	Baccarat	2	274,234	1,191,386	23.0
6	Totals - table games	116	6,259,173	\$ 30,327,159	20.6
Revenues from Coin-operated devices:					
7	5¢ slot machines	64	204,900	\$ 1,457,815	14.1
8	25¢ slot machines	614	3,373,639	24,238,220	13.9
9	\$1 slot machines	207	1,391,299	13,246,146	10.5
10	Other slot machines	204	1,625,863	13,052,489	12.5
11	Totals - coin operated devices	1,089	6,595,701	\$ 51,994,670	12.7
12	Total casino revenues		<u>\$12,854,874</u>		

ESTIMATED TAX ON GROSS REVENUES					
Year to date casino win or (loss):					
13	Table game revenues		\$ 31,301,013		
14	Revenues from coin-operated devices		30,902,641		
15	Total year to date revenues			\$ 62,203,654	
Less - adjustment for uncollectible patron checks:					
16	Provision for uncollectible patron checks		\$ 195,000		
17	Maximum adjustment (4% of line 15)		\$ 2,488,146		
18	Adjustment (the lesser of line 16 or line 17)			195,000	
19	Gross revenues (line 15 less line 18)			<u>\$ 62,008,654</u>	

Estimated tax on gross revenues:						
Period (A)	Revenue (B)	LESS: Adjustment For Uncollectible Patron Checks (C)	Gross Revenues (D)	Tax Rate (E)	Tax (F)	
20	1/1 - 6/30/81	\$ 62,203,654	\$ 195,000	\$ 62,008,654	8%	\$ 4,960,692
21					10%	
22					12%	
23					14%	
24	TOTALS	<u>\$ 62,203,654</u>	<u>\$ 195,000</u>	<u>\$ 62,008,654</u>		<u>4,960,692</u>
25	Total tax for prior months					<u>3,934,702</u>
26	Total tax required for this month					<u>\$ 1,025,990</u>

Under penalties of perjury, I declare that I have examined this report and to the best of my knowledge and belief, it is true and complete.

July 8, 1981
DATE

SIGNATURE AND TITLE OF OFFICER
Walter J. Haybert - Director of Finance

CASINO REVENUES AND ESTIMATED TAX ON GROSS REVENUES

FOR THE MONTH OF JUNE, 19 81

LINE	CASINO REVENUES - CURRENT MONTH	Authorized Units	Win or (Loss)	Drop	Win or (Loss) Percentage
Table games:					
1	Blackjack	62	\$ 4,029,971	\$ 20,228,439	19.9 %
2	Craps	14	2,807,314	15,402,456	18.2
3	Roulette	12	666,918	2,577,881	25.9
4	Big Six	4	295,805	639,250	46.3
5	Baccarat	2	263,064	2,845,308	9.2
6	Totals - table games	94	8,063,072	\$ 41,693,334	19.3
Revenues from Coin-operated devices:					
Handle					
7	5¢ slot machines	62	182,328	\$ 1,287,011	14.2
8	25¢ slot machines	783	3,867,616	27,031,856	14.3
9	\$1 slot machines	174	830,040	5,764,071	14.4
10	Other slot machines	180	813,904	5,549,838	14.7
11	Totals - coin operated devices	1,199	5,693,888	\$ 39,632,776	14.4
12	Total casino revenues		\$ 13,756,960		

ESTIMATED TAX ON GROSS REVENUES

Year to date casino win or (loss):						
13	Table game revenues			\$ 43,137,213		
14	Revenues from coin-operated devices			30,696,991		
15	Total year to date revenues				\$ 73,834,204	
Less - adjustment for uncollectible patron checks:						
16	Provision for uncollectible patron checks			\$ 297,600		
17	Maximum adjustment (4% of line 15)			\$ 2,953,368		
18	Adjustment (the lesser of line 16 or line 17)				297,600	
19	Gross revenues (line 15 less line 18)				\$ 73,536,604	
Estimated tax on gross revenues:						
	Period (A)	Revenue (B)	LESS: Adjustment For Uncollectible Patron Checks (C)	Gross Revenues (D)	Tax Rate (E)	Tax (F)
20	1/1/81-6/30/81	\$73,834,204	\$ 297,600	\$ 73,536,604	8%	\$ 5,882,928
21					10%	
22					12%	
23					14%	
24	TOTALS	\$73,834,204	\$ 297,600	\$ 73,536,604		5,882,928
25	Total tax for prior months					4,789,236
26	Total tax required for this month					\$ 1,093,692

Under penalties of perjury, I declare that I have examined this report and to the best of my knowledge and belief, it is true and complete.

July 6, 1981

DATE

SIGNATURE AND TITLE OF OFFICER

Henry M. Applegate, III - Treasurer

CASINO REVENUES AND ESTIMATED TAX ON GROSS REVENUES

FOR THE MONTH OF JUNE, 19 81

LINE		Authorized Units	Win or (Loss)	Drop	Win or (Loss) Percentage
CASINO REVENUES - CURRENT MONTH					
Table games:					
1	Blackjack	70	\$ 3,832,496	\$ 19,801,210	19.4 %
2	Craps	20	2,391,262	15,962,772	15.0
3	Roulette	15	797,344	3,299,882	24.2
4	Big Six	2	94,761	435,282	21.8
5	Baccarat	3	439,826	2,747,621	16.0
6	Totals - table games	110	7,555,689	\$ 42,246,767	17.9
Revenues from Coin-operated devices:					
7	5¢ slot machines	66	168,162	\$ 1,142,427	14.7
8	25¢ slot machines	670	2,919,292	20,383,419	14.3
9	\$1 slot machines	150	483,291	3,347,107	14.4
10	Other slot machines	278	612,229	5,279,431	11.6
11	Totals - coin operated devices	1,164	4,182,974	\$ 30,152,384	13.9
12	Total casino revenues		\$ 11,738,663		

ESTIMATED TAX ON GROSS REVENUES

Year to date casino win or (loss):						
13	Table game revenues			\$ 16,969,723		
14	Revenues from coin-operated devices			9,983,675		
15	Total year to date revenues				\$ 26,953,398	
Less - adjustment for uncollectible patron checks:						
16	Provision for uncollectible patron checks			\$ 50,000		
17	Maximum adjustment (4% of line 15)			\$ 1,078,136		
18	Adjustment (the lesser of line 16 or line 17)				50,000	
19	Gross revenues (line 15 less line 18)				\$ 26,903,398	
Estimated tax on gross revenues:						
	Period (A)	Revenue (B)	LESS: Adjustment For Uncollectible Patron Checks (C)	Gross Revenues (D)	Tax Rate (E)	Tax (F)
20	4/10 to 6/30	\$ 26,953,398	\$ 50,000	\$ 26,903,398	8%	\$ 2,152,272
21					10%	
22					12%	
23					14%	
24	TOTALS	\$	\$	\$		
25	Total tax for prior months					823,807
26	Total tax required for this month					\$ 1,328,465

Under penalties of perjury, I declare that I have examined this report and to the best of my knowledge and belief, it is true and complete.

7/8/81

DATE

SIGNATURE AND TITLE OF OFFICER

J. Cartlidge, Vice President, Financial Services

NEW JERSEY CASINO CONTROL COMMISSION

974.905

FOR IMMEDIATE RELEASE

FOR FURTHER INFORMATION

AUGUST 11, 1981

BEN BOROWSKY (609) 984-6749

AUG 1, 1981

185 W. State Street
Trenton, N. J.

The New Jersey Casino Control Commission announced today that the eight operating casinos in Atlantic City grossed \$118,029,938 during July. This represents the highest total for a single month, surpassing the previous high of \$91.9 million, established in June.

The Claridge, Atlantic City's newest casino, opened on July 20 for test nights and was permitted to open without any restrictions on July 23. The daily average for the industry in July was \$3,925,003. This was based on 11 days for the Claridge and 31 days for the other seven casinos.

The casinos paid \$9,273,662 into the Casino Revenue Fund in July. This brings the grand total since May, 1978 to \$158.9 million. The money in this fund is used by the Legislature to aid eligible senior citizens and disabled persons in the form of property tax and utility bill relief.

There were seven million dollar days reported by individual casinos last month, four by Caesars Boardwalk Regency (July 4, 18, 21 and 31) and three by Resorts International (July 4, 18 and 28). Resorts established a one-day record for a New Jersey casino when it grossed \$1,349,117 on July 4.

Gross revenue figures represent what the casinos win from the patrons before taxes, wages, fringe benefits, debt service and other expenses are deducted.

(more)

August 11, 1981

JULY, 1981 TOTALS

<u>CASINO</u>	<u>JULY, 1981</u>	<u>JUNE, 1981</u>	<u>JULY, 1980</u>
Resorts International	\$21,967,868 (708,641)	15,550,833 (518,361)	22,888,060 (788,325)
Caesars Boardwalk Regency	20,293,278 (654,622)	15,371,532 (512,384)	22,274,334 (718,527)
Bally's Park Place	19,002,271 (612,976)	15,435,988 (514,533)	20,183,878 (651,093)
The Sands (formerly Brighton)	9,587,034 (309,259)	7,159,728 (238,658)	(not open)
Harrah's Marina (Holiday Inns)	14,940,927 (481,965)	12,854,874 (428,496)	(not open)
Golden Nugget	16,690,740 (538,411)	13,756,960 (458,565)	(not open)
Playboy-Elsinore	13,542,971 (436,870)	11,738,663 (391,289)	(not open)
Claridge (opened July 20)	2,004,849 (182,259)	(not open)	(not open)
<hr/>			
Industry Totals	118,029,938 (3,925,003)	91,868,578 (3,062,286)	65,346,272 (2,107,944)

(Totals in parenthesis are daily averages)

(Copies of monthly statements attached)

CASINO REVENUES AND ESTIMATED TAX ON GROSS REVENUES

FOR THE MONTH OF JULY, 1981

LINE		Authorized Units	Win or (Loss)	Drop	Win or (Loss) Percentage
CASINO REVENUES - CURRENT MONTH					
Table games:					
1	Blackjack	82	\$ 4,890,239	\$29,434,936	16.6 %
2	Craps	20	4,115,180	22,966,804	17.9
3	Roulette	14	848,512	3,152,156	26.9
4	Big Six	4	399,330	852,659	46.8
5	Baccarat	3	1,174,043	5,390,353	21.8
6	Totals - table games	123	11,427,304	\$61,796,908	18.5
Revenues from Coin-operated devices:					
Handle					
7	5¢ slot machines	94	282,611	\$ 1,878,884	15.0
8	25¢ slot machines	1,118	6,054,415	38,917,115	15.6
9	\$1 slot machines	308	2,661,040	20,597,849	12.9
10	Other slot machines	178	1,542,498	11,538,208	13.4
11	Totals - coin operated devices	1,698	10,540,564	\$72,932,056	14.5
12	Total casino revenues		<u>\$21,967,868</u>		

ESTIMATED TAX ON GROSS REVENUES

Year to date casino win or (loss):						
13	Table game revenues			\$61,896,591		
14	Revenues from coin-operated devices			49,677,262		
15	Total year to date revenues				<u>\$111,573,853</u>	
Less - adjustment for uncollectible patron checks:						
16	Provision for uncollectible patron checks			\$ 582,043		
17	Maximum adjustment (4% of line 15)			\$ 4,462,954		
18	Adjustment (the lesser of line 16 or line 17)				<u>582,043</u>	
19	Gross revenues (line 15 less line 18)				<u>\$110,991,810</u>	
Estimated tax on gross revenues:						
	Period (A)	Revenue (B)	LESS: Adjustment For Uncollectible Patron Checks (C)	Gross Revenues (D)	Tax Rate (E)	Tax (F)
20	1/1 - 7/31/81	\$ 111,573,853	\$ 582,043	\$ 110,991,810	8%	\$ 8,879,345
21					10%	
22					12%	
23					14%	
24	TOTALS	<u>\$ 111,573,853</u>	<u>\$ 582,043</u>	<u>\$ 110,991,810</u>		
25	Total tax for prior months					<u>7,128,180</u>
26	Total tax required for this month					<u>\$ 1,751,165</u>

Under penalties of perjury, I declare that I have examined this report and to the best of my knowledge and belief, it is true and complete.

August 6, 1981

DATE

SIGNATURE AND TITLE OF OFFICER

Robert Fiore - Sr. Vice President - Finance

CASINO REVENUES AND ESTIMATED TAX ON GROSS REVENUES

FOR THE MONTH OF JULY, 1981

LINE		Authorized Units	Win or (Loss)	Drop	Win or (Loss) Percentage
CASINO REVENUES - CURRENT MONTH					
Table games:					
1	Blackjack	65	\$ 5,974,468	\$31,852,683	18.8 %
2	Craps	22	4,265,370	34,964,853	12.2
3	Roulette	12	845,392	3,316,885	25.5
4	Big Six	4	296,004	654,370	45.2
5	Baccarat	3	1,384,291	10,085,853	13.7
6	Totals - table games	106	12,765,525	\$80,874,644	15.8
Revenues from Coin-operated devices:					
7	5¢ slot machines	70	247,029	\$ 1,658,580	14.9
8	25¢ slot machines	755	4,481,354	28,727,858	15.6
9	\$1 slot machines	161	1,096,533	7,274,296	15.1
10	Other slot machines	229	1,702,837	14,867,808	11.5
11	Totals - coin operated devices	1,215	7,527,753	\$52,528,542	14.3
12	Total casino revenues		\$20,293,278		

ESTIMATED TAX ON GROSS REVENUES

Year to date casino win or (loss):						
13	Table game revenues			\$70,821,859		
14	Revenues from coin-operated devices			37,215,820		
15	Total year to date revenues				\$108,037,679	
Less - adjustment for uncollectible patron checks:						
16	Provision for uncollectible patron checks			\$ 4,579,115		
17	Maximum adjustment (4% of line 15)			\$ 4,321,507		
18	Adjustment (the lesser of line 16 or line 17)				4,321,507	
19	Gross revenues (line 15 less line 18)				\$103,716,172	
Estimated tax on gross revenues:						
	Period (A)	Revenue (B)	LESS: Adjustment For Uncollectible Patron Checks (C)	Gross Revenues (D)	Tax Rate (E)	Tax (F)
20	1/1/81-7/31/81	\$108,057,941	\$ 4,321,507	\$ 103,736,434	8%	\$ 8,298,915
21	1980 Slot Var.	(20,262)		(20,262) Variance		(1,968)
22					12%	
23					14%	
24	TOTALS	\$108,037,679	\$ 4,321,507	\$ 103,716,172		
25	Total tax for prior months					6,738,423
26	Total tax required for this month					\$ 1,558,524

Under penalties of perjury, I declare that I have examined this report and to the best of my knowledge and belief, it is true and complete.

August 5, 1981

DATE

SIGNATURE AND TITLE OF OFFICER

Larry L. Bertsch, Vice President/Treasurer

CASINO REVENUES AND ESTIMATED TAX ON GROSS REVENUES

FOR THE MONTH OF JULY, 19 81

LINE		Authorized Units	Win or (Loss)	Drop	Win or (Loss) Percentage
CASINO REVENUES - CURRENT MONTH					
Table games:					
1	Blackjack	90	\$ 4,861,015	\$31,560,749	15.4 %
2	Craps	22	3,341,987	25,040,565	13.3
3	Roulette	12	771,482	3,011,836	25.6
4	Big Six	4	295,967	646,555	45.8
5	Baccarat	3	22,248	3,623,990	.6
6	Totals - table games	131	9,292,699	\$63,883,695	14.5
Handle					
Revenues from Coin-operated devices:					
7	5¢ slot machines	117	392,265	\$ 2,814,496	13.9
8	25¢ slot machines	1,176	6,145,255	43,211,831	14.2
9	\$1 slot machines	171	1,713,795	11,689,783	14.7
10	Other slot machines	215	1,458,257	12,124,997	12.0
11	Totals - coin operated devices	1,679	9,709,572	\$69,841,107	13.9
12	Total casino revenues		<u>\$19,002,271</u>		

ESTIMATED TAX ON GROSS REVENUES		
Year to date casino win or (loss):		
13	Table game revenues	\$55,177,218
14	Revenues from coin-operated devices	51,386,230
15	Total year to date revenues	<u>\$106,563,448</u>
Less - adjustment for uncollectible patron checks:		
16	Provision for uncollectible patron checks	\$ 2,477,246
17	Maximum adjustment (4% of line 15)	\$ 4,262,538
18	Adjustment (the lesser of line 16 or line 17)	<u>2,477,246</u>
19	Gross revenues (line 15 less line 18)	<u>\$104,086,202</u>

Estimated tax on gross revenues:					
Period (A)	Revenue (B)	LESS: Adjustment For Uncollectible Patron Checks (C)	Gross Revenues (D)	Tax Rate (E)	Tax (F)
20	1/1/81-7/31/81	\$ 2,477,246	\$ 104,086,202	8%	\$ 8,326,896
21				10%	
22				12%	
23				14%	
24	TOTALS	<u>\$ 2,477,246</u>	<u>\$ 104,086,202</u>		<u>8,326,896</u>
25	Total tax for prior months				<u>6,844,894</u>
26	Total tax required for this month				<u>\$ 1,482,002</u>

Under penalties of perjury, I declare that I have examined this report and to the best of my knowledge and belief, it is true and complete.

August 7, 1981
DATE

SIGNATURE AND TITLE OF OFFICER
Wallace R. Barr, Treasurer/Corporate Controller

CASINO REVENUES AND ESTIMATED TAX ON GROSS REVENUES

FOR THE MONTH OF JULY, 1981

LINE	CASINO REVENUES - CURRENT MONTH	Authorized Units	Win or (Loss)	Drop	Win or (Loss) Percentage
	Table games:				
1	Blackjack	48	\$ 3,268,365	\$20,281,104	16.1 %
2	Craps	14	1,564,476	15,895,277	9.8
3	Roulette	8	694,804	2,542,767	27.3
4	Big Six	2	172,868	373,011	46.3
5	Baccarat	2	241,170	2,146,602	11.2
6	Totals - table games	74	5,941,683	\$41,238,761	14.4
	Revenues from Coin-operated devices:				
	Handle				
7	5¢ slot machines	83	246,600	\$ 1,618,569	15.2
8	25¢ slot machines	498	2,429,235	16,285,521	14.9
9	\$1 slot machines	107	346,009	2,322,082	14.9
10	Other slot machines	117	623,507	4,959,697	12.6
11	Totals - coin operated devices	805	3,645,351	\$25,185,869	14.5
12	Total casino revenues		<u>\$ 9,587,034</u>		

ESTIMATED TAX ON GROSS REVENUES

13	Year to date casino win or (loss):					
	Table game revenues			\$25,665,986		
14	Revenues from coin-operated devices			15,643,846		
15	Total year to date revenues					\$ 41,309,832
	Less - adjustment for uncollectible patron checks:					
16	Provision for uncollectible patron checks			\$ 835,000		
17	Maximum adjustment (4% of line 15)			\$ 1,652,393		
18	Adjustment (the lesser of line 16 or line 17)					835,000
19	Gross revenues (line 15 less line 18)					<u>\$ 40,474,832</u>
	Estimated tax on gross revenues:					
	Period (A)	Revenue (B)	LESS: Adjustment For Uncollectible Patron Checks (C)	Gross Revenues (D)	Tax Rate (E)	Tax (F)
20	1/1/81-7/31/81	\$ 41,309,832	\$ 835,000	\$ 40,474,832	8%	\$ 3,237,987
21					10%	
22					12%	
23					14%	
24	TOTALS	<u>\$ 41,309,832</u>	<u>\$ 835,000</u>	<u>\$ 40,474,832</u>		<u>3,237,987</u>
25	Total tax for prior months					2,501,424
26	Total tax required for this month					<u>\$ 736,563</u>

Under penalties of perjury, I declare that I have examined this report and to the best of my knowledge and belief, it is true and complete.

8/11/81

DATE

SIGNATURE AND TITLE OF OFFICER

E.B. Michael

CASINO REVENUES AND ESTIMATED TAX ON GROSS REVENUES

FOR THE MONTH OF JULY, 1981

LINE		Authorized Units	Win or (Loss)	Drop	Win or (Loss) Percentage
CASINO REVENUES - CURRENT MONTH					
Table games:					
1	Blackjack	80	\$ 3,446,903	\$20,482,221	16.8 %
2	Craps	18	1,976,330	12,686,595	15.6
3	Roulette	12	666,574	2,784,554	23.9
4	Big Six	4	322,860	683,557	47.2
5	Baccarat	2	268,632	1,231,114	21.8
6	Totals - table games	116	6,681,299	\$37,868,041	17.6
Revenues from Coin-operated devices:					
Handle					
7	5¢ slot machines	67	217,806	\$ 1,634,887	13.3
8	25¢ slot machines	627	4,283,226	30,758,630	13.9
9	\$1 slot machines	212	1,753,479	15,791,639	11.1
10	Other slot machines	210	2,005,117	14,995,592	13.4
11	Totals - coin operated devices	1,116	8,259,628	\$63,180,748	13.1
12	Total casino revenues		<u>\$14,940,927</u>		

ESTIMATED TAX ON GROSS REVENUES		
Year to date casino win or (loss):		
13	Table game revenues	\$37,982,312
14	Revenues from coin-operated devices	39,162,269
15	Total year to date revenues	<u>\$77,144,581</u>
Less - adjustment for uncollectible patron checks:		
16	Provision for uncollectible patron checks	\$ 240,000
17	Maximum adjustment (4% of line 15)	\$ 3,085,783
18	Adjustment (the lesser of line 16 or line 17)	<u>240,000</u>
19	Gross revenues (line 15 less line 18)	<u>\$76,904,581</u>

Estimated tax on gross revenues:					
Period (A)	Revenue (B)	LESS: Adjustment For Uncollectible Patron Checks (C)	Gross Revenues (D)	Tax Rate (E)	Tax (F)
20	1/1 - 7/31/81	\$ 240,000	\$ 76,904,581	8%	\$ 6,152,366
21				10%	
22				12%	
23				14%	
24	TOTALS	<u>\$ 240,000</u>	<u>\$ 76,904,581</u>		<u>6,152,366</u>
25	Total tax for prior months				<u>4,960,692</u>
26	Total tax required for this month				<u>\$ 1,191,674</u>

Under penalties of perjury, I declare that I have examined this report and to the best of my knowledge and belief, it is true and complete.

August 6, 1981
DATE

SIGNATURE AND TITLE OF OFFICER
Walter J. Haybert - Director of Finance

CASINO REVENUES AND ESTIMATED TAX ON GROSS REVENUES

FOR THE MONTH OF JULY, 1981

LINE		Authorized Units	Win or (Loss)	Drop	Win or (Loss) Percentage
CASINO REVENUES - CURRENT MONTH					
Table games:					
1	Blackjack	62	\$ 4,236,122	\$ 26,128,991	16.2 %
2	Craps	14	2,639,637	20,473,870	12.9
3	Roulette	12	826,926	3,261,026	25.4
4	Big Six	4	455,584	931,197	48.9
5	Baccarat	2	655,259	4,858,700	13.5
6	Totals - table games	94	8,813,528	\$ 55,653,784	15.8
Revenues from Coin-operated devices:					
Handle					
7	5¢ slot machines	62	189,967	\$ 1,370,266	13.9
8	25¢ slot machines	784	5,321,827	36,785,255	14.5
9	\$1 slot machines	174	1,185,104	8,295,584	14.3
10	Other slot machines	179	1,180,314	8,877,447	13.3
11	Totals - coin operated devices	1,199	7,877,212	\$ 55,328,552	14.2
12	Total casino revenues		<u>\$ 16,690,740</u>		

ESTIMATED TAX ON GROSS REVENUES		
Year to date casino win or (loss):		
13	Table game revenues	\$ 51,950,741
14	Revenues from coin-operated devices	38,574,203
15	Total year to date revenues	<u>\$ 90,524,944</u>
Less - adjustment for uncollectible patron checks:		
16	Provision for uncollectible patron checks	\$ 414,500
17	Maximum adjustment (4% of line 15)	\$ 3,620,998
18	Adjustment (the lesser of line 16 or line 17)	<u>414,500</u>
19	Gross revenues (line 15 less line 18)	<u>\$ 90,110,444</u>

Estimated tax on gross revenues:					
Period (A)	Revenue (B)	LESS: Adjustment For Uncollectible Patron Checks (C)	Gross Revenues (D)	Tax Rate (E)	Tax (F)
20	1/1/81-7/31/81	\$ 414,500	\$ 90,110,444	8%	\$ 7,208,836
21				10%	
22				12%	
23				14%	
24	TOTALS	<u>\$ 414,500</u>	<u>\$ 90,110,444</u>		<u>7,208,836</u>
25	Total tax for prior months				5,882,928
26	Total tax required for this month				<u>\$ 1,325,908</u>

Under penalties of perjury, I declare that I have examined this report and to the best of my knowledge and belief, it is true and complete.

August 7, 1981
DATE

SIGNATURE AND TITLE OF OFFICER
Henry Hornbostel - Corporate Controller

CASINO REVENUES AND ESTIMATED TAX ON GROSS REVENUES

FOR THE MONTH OF JULY, 1981

LINE		Authorized Units	Win or (Loss)	Drop	Win or (Loss) Percentage
CASINO REVENUES - CURRENT MONTH					
Table games:					
1	Blackjack	81	\$ 3,774,702	\$24,725,203	15.3 %
2	Craps	20	2,529,398	20,224,450	12.5
3	Roulette	16	749,779	4,023,521	18.6
4	Big Six	3	139,722	569,065	24.6
5	Baccarat	3	829,637	3,742,290	22.2
6	Totals - table games	123	8,023,238	\$53,284,529	15.1
Revenues from Coin-operated devices:					
Handle					
7	5¢ slot machines	68	186,604	\$ 1,290,122	14.5
8	25¢ slot machines	760	3,852,052	26,864,220	14.3
9	\$1 slot machines	161	700,991	5,445,591	12.9
10	Other slot machines	273	780,086	7,342,571	10.6
11	Totals - coin operated devices	1,262	5,519,733	\$40,942,504	13.5
12	Total casino revenues		\$ 13,542,971		

ESTIMATED TAX ON GROSS REVENUES		
Year to date casino win or (loss):		
13	Table game revenues	\$24,992,961
14	Revenues from coin-operated devices	15,503,408
15	Total year to date revenues	\$40,496,369
Less - adjustment for uncollectible patron checks:		
16	Provision for uncollectible patron checks	\$ 250,000
17	Maximum adjustment (4% of line 15)	\$ 1,619,855
18	Adjustment (the lesser of line 16 or line 17)	250,000
19	Gross revenues (line 15 less line 18)	\$40,246,369

Estimated tax on gross revenues:					
Period (A)	Revenue (B)	LESS: Adjustment For Uncollectible Patron Checks (C)	Gross Revenues (D)	Tax Rate (E)	Tax (F)
20	4/10 to 7/31	\$ 250,000	\$ 40,246,369	8%	\$ 3,219,710
21				10%	
22				12%	
23				14%	
24	TOTALS	\$	\$		
25	Total tax for prior months				2,152,272
26	Total tax required for this month				\$ 1,067,438

Under penalties of perjury, I declare that I have examined this report and to the best of my knowledge and belief, it is true and complete.

8/6/81
DATE

SIGNATURE AND TITLE OF OFFICER
J. Cartlidge, Vice President, Financial Services

CASINO REVENUES AND ESTIMATED TAX ON GROSS REVENUES

FOR THE MONTH OF JULY, 1981

LINE	CASINO REVENUES - CURRENT MONTH	Authorized Units	Win or (Loss)	Drop	Win or (Loss) Percentage
	Table games:				
1	Blackjack	48	\$ 379,659	\$ 3,509,340	10.8 %
2	Craps	13	217,397	2,135,977	10.2
3	Roulette	8	89,586	502,682	17.8
4	• Big Six	2	34,459	78,062	44.1
5	Baccarat	2	83,334	334,554	24.9
6	Totals - table games	73	804,435	\$ 6,560,615	12.3
	Revenues from Coin-operated devices:				
	Handle				
7	5¢ slot machines	48	55,771	\$ 408,700	13.7
8	25¢ slot machines	445	765,908	5,517,485	13.9
9	\$1 slot machines	168	111,059	1,039,407	10.7
10	Other slot machines	191	267,676	1,940,689	13.8
11	Totals - coin operated devices	852	1,200,414	\$ 8,906,281	13.5
12	Total casino revenues		<u>\$ 2,004,849</u>		

ESTIMATED TAX ON GROSS REVENUES

13	Year to date casino win or (loss):	
	Table game revenues	\$ 804,435
14	Revenues from coin-operated devices	<u>1,200,414</u>
15	Total year to date revenues	<u>\$ 2,004,849</u>

16	Less - adjustment for uncollectible patron checks:	
	Provision for uncollectible patron checks	\$ -0-
17	Maximum adjustment (4% of line 15)	\$ 80,194
18	Adjustment (the lesser of line 16 or line 17)	<u>-0-</u>

19	Gross revenues (line 15 less line 18)	<u>\$ 2,004,849</u>
----	---------------------------------------	---------------------

Estimated tax on gross revenues:

Period (A)	Revenue (B)	LESS: Adjustment For Uncollectible Patron Checks (C)	Gross Revenues (D)	Tax Rate (E)	Tax (F)
20	<u>\$ 2,004,849</u>	<u>\$ -0-</u>	<u>\$ 2,004,849</u>	8%	<u>\$ 160,388</u>
21				10%	
22				12%	
23				14%	
24	TOTALS	<u>\$ -0-</u>	<u>\$ 2,004,849</u>		

25	Total tax for prior months	<u>-0-</u>
26	Total tax required for this month	<u>\$ 160,388</u>

Under penalties of perjury, I declare that I have examined this report and to the best of my knowledge and belief, it is true and complete.

8/10/81

DATE

SIGNATURE AND TITLE OF OFFICER

Clark Cook - Casino Controller

974-905
2339

JERSEY STATE LIBRARY
SEP 1 1981
TREASURY DEPARTMENT
TREASURY, N. J.

NEW JERSEY CASINO CONTROL COMMISSION

FOR IMMEDIATE RELEASE

FOR FURTHER INFORMATION

SEPTEMBER 11, 1981

BEN BOROWSKY (609) 984-6749

August proved to be the best month in the three-year-old history of New Jersey's casino industry and the eight operating casino hotels in Atlantic City paid \$10,439,330 into the Casino Revenue Fund.

This money is used by the State of New Jersey to aid eligible senior citizens and disabled persons in the form of property tax and utility bill relief.

In the first eight months of 1981, New Jersey has collected \$55.9 million in casino taxes. The grand total collected since May 1978 when the first casino hotel opened now stands at \$169.3 million.

According to reports filed today with the New Jersey Casino Control Commission, the eight operating casinos grossed \$132,303,552 during August. This is a daily average of \$4,267,857. Both figures are new industry records for New Jersey.

The August total was \$14.3 million higher than July, the previous best month and \$55.4 million more than the August 1980 total when only four casinos were operating.

There were nine million dollar days reported during August, four by Caesars Boardwalk Regency, four by Resorts International and one by Bally's Park Place. On August 1, Caesars grossed \$1,380,974, the highest one day total recorded by any New Jersey casino, surpassing the \$1,349,117 total posted by Resorts on July 4, 1981.

(more)

September 11, 1981

AUGUST, 1981 TOTALS

<u>CASINO</u>	<u>AUGUST, 1981</u>	<u>JULY, 1981</u>	<u>AUGUST, 1980</u>
Resorts International	\$21,787,680 (702,828)	\$21,967,868 (708,641)	\$24,270,041 (782,905)
Caesars Boardwalk Regency	\$21,222,514 (684,597)	\$20,293,278 (654,622)	\$24,835,328 (801,140)
Bally's Park Place	\$21,684,241 (699,492)	\$19,002,271 (612,976)	\$22,891,768 (738,444)
The Sands (formerly Brighton)	\$11,072,288 (357,171)	\$ 9,587,034 (309,259)	\$ 4,901,518 (257,975-opened Aug. 13)
Harras's Marina (Holiday Inns)	\$16,674,189 (537,877)	\$14,940,927 (481,965)	(not open)
Golden Nugget	\$17,680,040 (570,324)	\$16,690,740 (538,411)	(not open)
Playboy-Elsinore	\$14,812,911 (477,836)	\$13,542,971 (436,870)	(not open)
Claridge	\$ 7,369,689 (237,732)	\$ 2,004,849 (182,259-opened July 20)	(not open)
<hr/>			
Industry Totals	\$132,303,552 (4,267,857)	\$118,029,938 (3,925,003)	\$76,898,655 (2,580,464)

(Totals in parenthesis are daily averages)

(Copies of monthly statements attached)

CASINO REVENUES AND ESTIMATED TAX ON GROSS REVENUES

FOR THE MONTH OF AUGUST, 1981

LINE		Authorized Units	Win or (Loss)	Drop	Win or (Loss) Percentage
CASINO REVENUES - CURRENT MONTH					
Table games:					
1	Blackjack	82	\$ 5,112,893	\$29,585,131	17.3 %
2	Craps	20	3,880,936	23,492,920	16.5
3	Roulette	14	828,600	3,326,195	24.9
4	Big Six	4	425,478	866,010	49.1
5	Baccarat	3	674,074	3,400,973	19.8
6	Totals - table games	123	10,921,981	\$60,671,229	18.0
Handle					
Revenues from Coin-operated devices:					
7	5¢ slot machines	93	280,901	\$ 1,790,406	15.7
8	25¢ slot machines	1,142	6,197,497	40,066,966	15.5
9	\$1 slot machines	315	2,553,276	19,375,006	13.2
10	Other slot machines	180	1,834,025	13,386,757	13.7
11	Totals - coin operated devices	1,730	10,865,699	\$74,619,135	14.6
12	Total casino revenues		\$ 21,787,680		

ESTIMATED TAX ON GROSS REVENUES

Year to date casino win or (loss):						
13	Table game revenues			\$72,818,572		
14	Revenues from coin-operated devices			60,542,961		
15	Total year to date revenues				\$133,361,533	
Less - adjustment for uncollectible patron checks:						
16	Provision for uncollectible patron checks			\$ 673,375		
17	Maximum adjustment (4% of line 15)			\$ 5,334,461		
18	Adjustment (the lesser of line 16 or line 17)				673,375	
19	Gross revenues (line 15 less line 18)				\$132,688,158	
Estimated tax on gross revenues:						
	Period (A)	Revenue (B)	LESS: Adjustment For Uncollectible Patron Checks (C)	Gross Revenues (D)	Tax Rate (E)	Tax (F)
20	1/1-8/31/81	\$ 133,361,533	\$ 673,375	\$132,688,158	8%	\$ 10,615,053
21					10%	
22					12%	
23					14%	
24	TOTALS	\$ 133,361,533	\$ 673,375	\$132,688,158		
25	Total tax for prior months					8,879,345
26	Total tax required for this month					\$ 1,735,708

Under penalties of perjury, I declare that I have examined this report and to the best of my knowledge and belief, it is true and complete.

9/8/81

DATE

SIGNATURE AND TITLE OF OFFICER

Robert S. Fiore, Sr. Vice President-Finance

CASINO REVENUES AND ESTIMATED TAX ON GROSS REVENUES

FOR THE MONTH OF AUGUST, 1981

LINE	CASINO REVENUES - CURRENT MONTH	Authorized Units	Win or (Loss)	Drop	Win or (Loss) Percentage
Table games:					
1	Blackjack	65	\$ 5,422,948	\$31,172,734	17.4 %
2	Craps	22	5,306,116	38,162,356	13.9
3	Roulette	12	942,435	3,680,817	25.6
4	Big Six	4	318,450	671,846	47.4
5	Baccarat	3	1,628,606	10,609,791	15.4
6	Totals - table games	106	13,618,555	\$84,297,544	16.2
Revenues from Coin-operated devices:					
Handle					
7	5¢ slot machines	70	236,206	\$ 1,634,388	14.5
8	25¢ slot machines	836	4,619,104	29,730,519	15.5
9	\$1 slot machines	177	962,727	6,163,366	15.6
10	Other slot machines	261	1,785,922	16,331,200	10.9
11	Totals - coin operated devices	1,344	7,603,959	\$53,859,473	14.1
12	Total casino revenues		\$ 21,222,514		

ESTIMATED TAX ON GROSS REVENUES

Year to date casino win or (loss):	
13	Table game revenues <u>\$84,440,414</u>
14	Revenues from coin-operated devices <u>44,819,779</u>
15	Total year to date revenues <u>\$129,260,193</u>
Less - adjustment for uncollectible patron checks:	
16	Provision for uncollectible patron checks <u>\$ 4,912,095</u>
17	Maximum adjustment (4% of line 15) <u>\$ 5,170,408</u>
18	Adjustment (the lesser of line 16 or line 17) <u>4,912,095</u>
19	Gross revenues (line 15 less line 18) <u>\$124,348,098</u>

Estimated tax on gross revenues:

Period (A)	Revenue (B)	LESS: Adjustment For Uncollectible Patron Checks (C)	Gross Revenues (D)	Tax Rate (E)	Tax (F)	
20	1/1/81-8/31/81	\$ 129,280,455	\$ 4,912,095	\$ 124,368,360	8%	\$ 9,949,469
21	1980 slot variance	(20,262)		(20,262)	10%	(1,968)
22				12%		
23				14%		
24	TOTALS	\$ 129,260,193	\$ 4,912,095	\$ 124,348,098		
25	Total tax for prior months				8,296,947	
26	Total tax required for this month				\$ 1,650,554	

Under penalties of perjury, I declare that I have examined this report and to the best of my knowledge and belief, it is true and complete.

September 9, 1981

DATE

SIGNATURE AND TITLE OF OFFICER

Larry L. Bertsch, Vice President/Treasurer

CASINO REVENUES AND ESTIMATED TAX ON GROSS REVENUES

FOR THE MONTH OF AUGUST, 19 81

LINE		Authorized Units	Win or (Loss)	Drop	Win or (Loss) Percentage
CASINO REVENUES - CURRENT MONTH					
Table games:					
1	Blackjack	90	\$ 5,229,902	\$ 29,957,525	17.5 %
2	Craps	22	4,246,237	25,154,820	16.9
3	Roulette	12	1,252,913	3,696,183	33.9
4	Big Six	4	339,677	720,613	47.1
5	Baccarat	3	633,970	4,811,355	13.2
6	Totals - table games	131	11,702,699	\$ 64,340,496	18.2
Revenues from Coin-operated devices:					
7	5¢ slot machines	117	393,301	\$ 2,816,684	14.0
8	25¢ slot machines	1,176	6,296,583	44,191,834	14.2
9	\$1 slot machines	171	1,656,625	11,705,147	14.2
10	Other slot machines	215	1,635,033	12,164,858	13.4
11	Totals - coin operated devices	1,679	9,981,542	\$ 70,878,523	14.1
12	Total casino revenues		\$ 21,684,241		

ESTIMATED TAX ON GROSS REVENUES		
Year to date casino win or (loss):		
13	Table game revenues	\$ 66,879,917
14	Revenues from coin-operated devices	61,367,772
15	Total year to date revenues	\$ 128,247,689
Less - adjustment for uncollectible patron checks:		
16	Provision for uncollectible patron checks	\$ 2,977,246
17	Maximum adjustment (4% of line 15)	\$ 5,129,908
18	Adjustment (the lesser of line 16 or line 17)	2,977,246
19	Gross revenues (line 15 less line 18)	\$ 125,270,443

Estimated tax on gross revenues:						
Period (A)	Revenue (B)	LESS: Adjustment For Uncollectible Patron Checks (C)	Gross Revenues (D)	Tax Rate (E)	Tax (F)	
20	<u>1/1/81-8/31/81</u>	<u>\$ 128,247,689</u>	<u>\$ 2,977,246</u>	<u>\$ 125,270,443</u>	8%	<u>\$ 10,021,635</u>
21	_____	_____	_____	10%	_____	
22	_____	_____	_____	12%	_____	
23	_____	_____	_____	14%	_____	
24	TOTALS	<u>\$ 128,247,689</u>	<u>\$ 2,977,246</u>	<u>\$ 125,270,443</u>		<u>10,021,635</u>
25	Total tax for prior months				8,326,896	
26	Total tax required for this month				\$ 1,694,739	

Under penalties of perjury, I declare that I have examined this report and to the best of my knowledge and belief, it is true and complete.

September 9, 1981
DATE

Wallace Barr
SIGNATURE AND TITLE OF OFFICER

CASINO REVENUES AND ESTIMATED TAX ON GROSS REVENUES

FOR THE MONTH OF AUGUST, 1981

LINE		Authorized Units	Win or (Loss)	Drop	Win or (Loss) Percentage
CASINO REVENUES - CURRENT MONTH					
Table games:					
1	Blackjack	48	\$ 3,134,529	\$ 20,415,910	15.4 %
2	Craps	14	2,093,181	17,605,393	11.9
3	Roulette	8	560,268	2,179,733	25.7
4	Big Six	2	205,223	430,303	47.7
5	Baccarat	2	249,135	2,399,809	10.4
6	Totals - table games	74	6,242,336	\$ 43,031,148	14.5
Revenues from Coin-operated devices:					
7	5¢ slot machines	83	257,861	\$ 1,681,652	15.3
8	25¢ slot machines	539	3,096,331	19,556,120	15.8
9	\$1 slot machines	95	624,036	4,545,757	13.7
10	Other slot machines	113	851,724	7,061,297	12.1
11	Totals - coin operated devices	830	4,829,952	\$ 32,844,826	14.7
12	Total casino revenues		\$11,072,288		

ESTIMATED TAX ON GROSS REVENUES		
Year to date casino win or (loss):		
13	Table game revenues	\$ 31,908,322
14	Revenues from coin-operated devices	20,473,798
15	Total year to date revenues	\$ 52,382,120
Less - adjustment for uncollectible patron checks:		
16	Provision for uncollectible patron checks	\$ 887,000
17	Maximum adjustment (4% of line 15)	\$ 2,095,285
18	Adjustment (the lesser of line 16 or line 17)	887,000
19	Gross revenues (line 15 less line 18)	\$ 51,495,120

Estimated tax on gross revenues:					
Period (A)	Revenue (B)	LESS: Adjustment For Uncollectible Patron Checks (C)	Gross Revenues (D)	Tax Rate (E)	Tax (F)
20	1/1/81-8/31/81	\$ 887,000	\$ 51,495,120	8%	\$ 4,119,610
21				10%	
22				12%	
23				14%	
24	TOTALS	\$ 887,000	\$ 51,495,120		4,119,610
25	Total tax for prior months				3,237,987
26	Total tax required for this month				\$ 881,623

Under penalties of perjury, I declare that I have examined this report and to the best of my knowledge and belief, it is true and complete.

September 10, 1981
DATE

SIGNATURE AND TITLE OF OFFICER

Edward J. Sutor, Corporate Controller

CASINO REVENUES AND ESTIMATED TAX ON GROSS REVENUES

FOR THE MONTH OF AUGUST, 19 81

LINE		Authorized Units	Win or (Loss)	Drop	Win or (Loss) Percentage
CASINO REVENUES - CURRENT MONTH					
Table games:					
1	Blackjack	80	\$ 4,200,712	\$ 21,645,223	19.4 %
2	Craps	18	2,331,576	13,283,987	17.5
3	Roulette	12	789,361	2,976,597	26.5
4	Big Six	4	368,479	750,757	49.1
5	Baccarat	2	317,744	1,867,676	17.0
6	Totals - table games	116	7,997,872	\$ 40,524,240	19.7
Revenues from Coin-operated devices:					
Handle					
7	5¢ slot machines	63	210,468	\$ 1,564,029	13.5
8	25¢ slot machines	634	4,513,039	32,285,160	14.0
9	\$1 slot machines	217	1,926,385	17,603,777	10.9
10	Other slot machines	215	2,026,425	15,789,924	12.8
11	Totals - coin operated devices	1,129	8,676,317	\$ 67,242,890	12.9
12	Total casino revenues		\$16,674,189		

ESTIMATED TAX ON GROSS REVENUES

Year to date casino win or (loss):						
13	Table game revenues			\$ 45,980,184		
14	Revenues from coin-operated devices			47,838,586		
15	Total year to date revenues				\$ 93,818,770	
Less - adjustment for uncollectible patron checks:						
16	Provision for uncollectible patron checks			\$ 310,000		
17	Maximum adjustment (4% of line 15)			\$ 3,752,751		
18	Adjustment (the lesser of line 16 or line 17)				310,000	
19	Gross revenues (line 15 less line 18)				\$ 93,508,770	
Estimated tax on gross revenues:						
	Period (A)	Revenue (B)	LESS: Adjustment For Uncollectible Patron Checks (C)	Gross Revenues (D)	Tax Rate (E)	Tax (F)
20	1/1 - 8/31	\$ 93,818,770	\$ 310,100	\$ 93,508,770	8%	\$ 7,480,702
21					10%	
22					12%	
23					14%	
24	TOTALS	\$ 93,818,770	\$ 310,000	\$ 93,508,770		7,480,702
25	Total tax for prior months					6,152,366
26	Total tax required for this month					\$ 1,328,336

Under penalties of perjury, I declare that I have examined this report and to the best of my knowledge and belief, it is true and complete.

September 8, 1981

DATE

SIGNATURE AND TITLE OF OFFICER

Walter J. Haybert, Director of Finance

CASINO REVENUES AND ESTIMATED TAX ON GROSS REVENUES

FOR THE MONTH OF AUGUST, 19 81

LINE		Authorized Units	Win or (Loss)	Drop	Win or (Loss) Percentage	
CASINO REVENUES - CURRENT MONTH						
Table games:						
1	Blackjack	62	\$ 4,472,035	\$ 26,038,534	17.2 %	
2	Craps	14	3,694,324	20,160,687	18.3	
3	Roulette	12	928,085	3,456,038	26.9	
4	Big Six	4	415,946	951,875	43.7	
5	Baccarat	2	417,256	3,565,090	11.7	
6	Totals - table games	94	9,927,646	\$ 54,172,224	18.3	
Revenues from Coin-operated devices:						
Handle						
7	5¢ slot machines	62	192,251	\$ 1,414,630	13.6	
8	25¢ slot machines	793	5,260,252	36,359,704	14.5	
9	\$1 slot machines	174	1,203,467	8,156,174	14.8	
10	Other slot machines	171	1,096,424	9,547,892	11.5	
11	Totals - coin operated devices	1,200	7,752,394	\$ 55,478,400	14.0	
12	Total casino revenues		<u>\$ 17,680,040</u>			
ESTIMATED TAX ON GROSS REVENUES						
Year to date casino win or (loss):						
13	Table game revenues			\$ 61,878,387		
14	Revenues from coin-operated devices			46,326,597		
15	Total year to date revenues				\$ 108,204,984	
Less - adjustment for uncollectible patron checks:						
16	Provision for uncollectible patron checks			\$ 529,500		
17	Maximum adjustment (4% of line 15)			\$ 4,328,199		
18	Adjustment (the lesser of line 16 or line 17)				529,500	
19	Gross revenues (line 15 less line 18)				<u>\$ 107,675,484</u>	
Estimated tax on gross revenues:						
	Period (A)	Revenue (B)	LESS: Adjustment For Uncollectible Patron Checks (C)	Gross Revenues (D)	Tax Rate (E)	Tax (F)
20	<u>1/1/81-8/31/81</u>	<u>\$ 108,204,984</u>	<u>\$ 529,500</u>	<u>\$ 107,675,484</u>	8%	<u>\$ 8,614,039</u>
21					10%	
22					12%	
23					14%	
24	TOTALS	<u>\$ 108,204,984</u>	<u>\$ 529,500</u>	<u>\$ 107,675,484</u>		<u>8,614,039</u>
25	Total tax for prior months					<u>7,208,836</u>
26	Total tax required for this month					<u>\$ 1,405,203</u>

Under penalties of perjury, I declare that I have examined this report and to the best of my knowledge and belief, it is true and complete.

September 9, 1981
DATE

SIGNATURE AND TITLE OF OFFICER

Henry Hornbostel

CASINO REVENUES AND ESTIMATED TAX ON GROSS REVENUES

FOR THE MONTH OF AUGUST, 19 81

LINE		Authorized Units	Win or (Loss)	Drop	Win or (Loss) Percentage
CASINO REVENUES - CURRENT MONTH					
Table games:					
1	Blackjack	81	\$ 4,552,895	\$ 23,103,488	19.7 %
2	Craps	20	3,208,663	17,879,927	17.9
3	Roulette	15	698,944	4,037,464	17.3
4	Big Six	3	213,982	733,679	29.2
5	Baccarat	3	425,992	3,768,660	11.3
6	Totals - table games	122	9,100,476	\$ 49,523,218	18.4
Handle					
Revenues from Coin-operated devices:					
7	5¢ slot machines	68	182,625	\$ 1,271,589	14.4
8	25¢ slot machines	835	3,974,011	27,589,196	14.4
9	\$1 slot machines	148	684,836	5,264,859	13.0
10	Other slot machines	211	870,963	8,154,365	10.7
11	Totals - coin operated devices	1,262	5,712,435	\$ 42,280,009	13.5
12	Total casino revenues		\$14,812,911		

ESTIMATED TAX ON GROSS REVENUES

Year to date casino win or (loss):					
13	Table game revenues			\$ 34,093,437	
14	Revenues from coin-operated devices			21,215,843	
15	Total year to date revenues				\$ 55,309,280
Less - adjustment for uncollectible patron checks:					
16	Provision for uncollectible patron checks			\$ 643,000	
17	Maximum adjustment (4% of line 15)			\$ 2,212,371	
18	Adjustment (the lesser of line 16 or line 17)				643,000
19	Gross revenues (line 15 less line 18)				\$ 54,666,280

Estimated tax on gross revenues:

Period (A)	Revenue (B)	LESS: Adjustment For Uncollectible Patron Checks (C)	Gross Revenues (D)	Tax Rate (E)	Tax (F)	
20	4/10 to 8/31	\$ 55,309,280	\$ 643,000	\$ 54,666,280	8%	\$ 4,373,302
21					10%	
22					12%	
23					14%	
24	TOTALS	\$ 55,309,280	\$ 643,000	\$ 54,666,280		

25	Total tax for prior months				3,219,710
26	Total tax required for this month				\$ 1,153,592

Under penalties of perjury, I declare that I have examined this report and to the best of my knowledge and belief, it is true and complete.

9/8/81
DATE

SIGNATURE AND TITLE OF OFFICER
Henry M. Applegate, III - Vice President-Financial Services

CASINO REVENUES AND ESTIMATED TAX ON GROSS REVENUES

FOR THE MONTH OF AUGUST, 1981

LINE		Authorized Units	Win or (Loss)	Drop	Win or (Loss) Percentage
CASINO REVENUES - CURRENT MONTH					
Table games:					
1	Blackjack	48	\$ 1,954,760	\$13,237,244	14.8 %
2	Craps	13	1,174,273	7,655,703	15.3
3	Roulette	8	338,338	1,709,704	19.8
4	Big Six	2	100,007	246,928	40.5
5	Baccarat	2	493,417	1,759,061	28.1
6	Totals - table games	73	4,060,795	\$24,608,640	16.5
Revenues from Coin-operated devices:					
7	5¢ slot machines	48	154,558	\$ 1,298,807	11.9
8	25¢ slot machines	449	2,138,334	15,495,174	13.8
9	\$1 slot machines	168	302,884	2,329,877	13.0
10	Other slot machines	191	713,118	5,263,965	13.5
11	Totals - coin operated devices	856	3,308,894	\$24,387,823	13.6
12	Total casino revenues		\$ 7,369,689		

ESTIMATED TAX ON GROSS REVENUES		
Year to date casino win or (loss):		
13	Table game revenues	\$ 4,865,230
14	Revenues from coin-operated devices	4,509,308
15	Total year to date revenues	\$ 9,374,538
Less - adjustment for uncollectible patron checks:		
16	Provision for uncollectible patron checks	\$ -0-
17	Maximum adjustment (4% of line 15)	\$ 374,982
18	Adjustment (the lesser of line 16 or line 17)	-0-
19	Gross revenues (line 15 less line 18)	\$ 9,374,538

Estimated tax on gross revenues:					
Period (A)	Revenue (B)	LESS: Adjustment For Uncollectible Patron Checks (C)	Gross Revenues (D)	Tax Rate (E)	Tax (F)
20	7/20-8/31/81	\$ -0-	\$ 9,374,538	8%	\$ 749,963
21				10%	
22				12%	
23				14%	
24	TOTALS	\$ -0-	\$ 9,374,538		
25	Total tax for prior months				160,388
26	Total tax required for this month				\$ 589,575

Under penalties of perjury, I declare that I have examined this report and to the best of my knowledge and belief, it is true and complete.

9/10/81

DATE

SIGNATURE AND TITLE OF OFFICER
Brent Lunt, Director of Finance

NEW JERSEY CASINO CONTROL COMMISSION

974.905

C 339

FOR IMMEDIATE RELEASE

FOR FURTHER INFORMATION

OCTOBER 13, 1981

BEN BOROWSKY (609) 984-6749

The State of New Jersey collected \$8,352,066 for the Casino Revenue Fund during September. This brings the total collected for 1981 to \$64.3 million and the total since casino gaming began in Atlantic City in May, 1978 to \$177.7 million.

The money in the Casino Revenue Fund is used by the State Legislature to aid eligible senior citizens and disabled persons in the form of property tax and utility bill relief.

According to monthly financial statements released today by the New Jersey Casino Control Commission, the eight operating casino hotels in Atlantic City reported a combined gross revenue total of \$105,899,580 for September. The daily average for the industry was \$3,529,986.

Although the September total was \$26.4 million less than the previous month's record of \$132.3 million, it represents the third best month in the industry's 40-month history in New Jersey. The July 1981 total of \$118 million was the second highest month.

There were six million dollar days reported in September, three by Resorts (Sept. 5, 6 and 26), two by Bally (Sept. 6 and 12) and one by Caesars (Sept. 26).

Gross revenue figures represent what the casinos win from the patrons before taxes, wages, fringe benefits, debt service and other expenses are deducted.

(more)

October 13, 1981

GAMES AND ESTIMATED TAX ON GROSS REVENUES

SEPTEMBER, 1981 TOTALS

<u>CASINO</u>	<u>SEPT., 1981</u>	<u>AUGUST, 1981</u>	<u>SEPT., 1980</u>
Resorts International	\$16,008,584 (533,619)	\$21,787,680 (702,828)	\$16,944,674 (564,822)
Caesars Boardwalk Regency	\$16,668,266 (555,609)	\$21,222,514 (684,597)	\$16,647,829 (554,928)
Bally's Park Place	\$17,734,285 (591,143)	\$21,684,241 (699,492)	\$15,970,857 (533,362)
The Sands (formerly Brighton)	\$10,855,640 (361,855)	\$11,072,288 (357,171)	\$ 5,754,637 (191,821)
Harrah's Marina (Holiday Inns)	\$13,514,582 (450,486)	\$16,674,189 (537,877)	(not open)
Golden Nugget	\$14,002,096 (466,737)	\$17,680,040 (570,324)	(not open)
Playboy-Elsinore	\$10,822,242 (360,741)	\$14,812,911 (477,836)	(not open)
Claridge	\$ 6,293,885 (209,796)	\$ 7,369,689 (237,732)	(not open)
Industry Totals	\$105,899,580 (3,529,986)	\$132,303,552 (4,267,857)	\$55,317,997 (1,843,933)

(Totals in parenthesis are daily averages)

(Copies of monthly statements attached)

CASINO REVENUES AND ESTIMATED TAX ON GROSS REVENUES

FOR THE MONTH OF SEPTEMBER, 19 81

LINE		Authorized Units	Win or (Loss)	Drop	Win or (Loss) Percentage
CASINO REVENUES - CURRENT MONTH					
Table games:					
1	Blackjack	82	\$ 3,855,031	\$ 21,653,277	17.8 %
2	Craps	20	2,741,332	16,839,092	16.3
3	Roulette	14	657,278	2,412,784	27.2
4	Big Six	4	269,793	553,876	48.7
5	Baccarat	3	528,969	2,131,707	24.8
6	Totals - table games	123	8,052,403	\$ 43,590,736	18.5
Handle					
Revenues from Coin-operated devices:					
7	5¢ slot machines	93	254,373	\$ 1,710,356	14.9
8	25¢ slot machines	1,150	4,284,684	27,788,768	15.4
9	\$1 slot machines	316	1,827,416	14,101,182	13.0
10	Other slot machines	180	1,589,708	10,272,263	15.5
11	Totals - coin operated devices	1,739	7,956,181	\$ 53,872,569	14.8
12	Total casino revenues		\$ 16,008,584		

ESTIMATED TAX ON GROSS REVENUES

Year to date casino win or (loss):		
13	Table game revenues	\$ 80,870,975
14	Revenues from coin-operated devices	68,499,142
15	Total year to date revenues	\$ 149,370,117
Less - adjustment for uncollectible patron checks:		
16	Provision for uncollectible patron checks	\$ 878,454
17	Maximum adjustment (4% of line 15)	\$ 5,974,805
18	Adjustment (the lesser of line 16 or line 17)	878,454
19	Gross revenues (line 15 less line 18)	\$ 148,491,663

Estimated tax on gross revenues:

Period (A)	Revenue (B)	LESS: Adjustment For Uncollectible Patron Checks (C)	Gross Revenues (D)	Tax Rate (E)	Tax (F)
20	1/1/81-9/30/81	\$ 878,454	\$ 148,491,663	8%	\$ 11,879,333
21				10%	
22				12%	
23				14%	
24	TOTALS	\$ 878,454	\$ 148,491,663		
25	Total tax for prior months				10,615,053
26	Total tax required for this month				\$ 1,264,280

Under penalties of perjury, I declare that I have examined this report and to the best of my knowledge and belief, it is true and complete.

10/7/81

DATE

SIGNATURE AND TITLE OF OFFICER

Robert S. Fiore, Sr. Vice President - Finance

CASINO REVENUES AND ESTIMATED TAX ON GROSS REVENUES

FOR THE MONTH OF SEPTEMBER, 1981

LINE		Authorized Units	Win or (Loss)	Drop	Win or (Loss) Percentage
CASINO REVENUES - CURRENT MONTH					
Table games:					
1	Blackjack	65	\$ 4,227,516	\$ 26,609,171	15.9 %
2	Craps	22	3,475,296	30,403,596	11.4
3	Roulette	12	782,379	2,932,634	26.7
4	Big Six	4	227,599	479,258	47.5
5	Baccarat	3	1,174,768	5,616,520	20.9
6	Totals - table games	106	9,887,558	\$ 66,041,179	15.0
Handle					
Revenues from Coin-operated devices:					
7	5¢ slot machines	70	219,877	\$ 1,535,511	14.3
8	25¢ slot machines	850	4,020,695	25,846,035	15.6
9	\$1 slot machines	181	842,997	5,329,133	15.8
10	Other slot machines	266	1,697,139	14,899,344	11.4
11	Totals - coin operated devices	1,367	6,780,708	\$ 47,610,023	14.2
12	Total casino revenues		\$ 16,668,266		

ESTIMATED TAX ON GROSS REVENUES

Year to date casino win or (loss):		
13	Table game revenues	\$ 94,327,972
14	Revenues from coin-operated devices	51,600,487
15	Total year to date revenues	\$ 145,928,459

Less - adjustment for uncollectible patron checks:		
16	Provision for uncollectible patron checks	\$ 5,099,695
17	Maximum adjustment (4% of line 15)	\$ 5,837,138
18	Adjustment (the lesser of line 16 or line 17)	5,099,695

19 Gross revenues (line 15 less line 18) \$ 140,828,764

Estimated tax on gross revenues:

	Period (A)	Revenue (B)	LESS: Adjustment For Uncollectible Patron Checks (C)	Gross Revenues (D)	Tax Rate (E)	Tax (F)
20		\$ 145,948,721	\$ 5,099,695	\$ 140,849,026	8%	\$ 11,267,922
21	1980 Slot Variance	(20,262)		(20,262)	10%	(1,968)
22					12%	
23					14%	
24	TOTALS	\$ 145,928,459	\$ 5,099,695	\$ 140,828,764		

25 Total tax for prior months 9,947,501

26 Total tax required for this month \$ 1,318,453

Under penalties of perjury, I declare that I have examined this report and to the best of my knowledge and belief, it is true and complete.

October 6, 1981
DATE

SIGNATURE AND TITLE OF OFFICER
C. Patrick McKoy, Corporate Controller

CASINO REVENUES AND ESTIMATED TAX ON GROSS REVENUES

FOR THE MONTH OF SEPTEMBER, 19 81

LINE		Authorized Units	Win or (Loss)	Drop	Win or (Loss) Percentage
CASINO REVENUES - CURRENT MONTH					
Table games:					
1	Blackjack	88	\$ 4,442,510	\$ 23,178,365	19.2 %
2	Craps	22	3,454,801	19,924,792	17.3
3	Roulette	12	667,614	2,515,108	26.5
4	Big Six	4	249,402	507,872	49.1
5	Baccarat	3	451,328	2,708,237	16.7
6	Totals - table games	129	9,265,655	\$ 48,834,374	19.0
Revenues from Coin-operated devices:					
7	5¢ slot machines	117	352,400	\$ 2,504,108	14.1
8	25¢ slot machines	1,167	5,415,811	38,046,177	14.2
9	\$1 slot machines	171	1,346,028	9,445,018	14.3
10	Other slot machines	215	1,354,391	10,005,105	13.5
11	Totals - coin operated devices	1,670	8,468,630	\$ 60,000,408	14.1
12	Total casino revenues		\$ 17,734,285		

ESTIMATED TAX ON GROSS REVENUES		
Year to date casino win or (loss):		
13	Table game revenues	\$ 76,145,572
14	Revenues from coin-operated devices	69,836,402
15	Total year to date revenues	\$ 145,981,974
Less - adjustment for uncollectible patron checks:		
16	Provision for uncollectible patron checks	\$ 3,370,146
17	Maximum adjustment (4% of line 15)	\$ 5,839,279
18	Adjustment (the lesser of line 16 or line 17)	3,370,146
19	Gross revenues (line 15 less line 18)	\$ 142,611,828

Estimated tax on gross revenues:					
Period (A)	Revenue (B)	LESS: Adjustment For Uncollectible Patron Checks (C)	Gross Revenues (D)	Tax Rate (E)	Tax (F)
20	1/1/81-9/30/81	\$ 145,981,974	\$ 142,611,828	8%	\$ 11,408,946
21				10%	
22				12%	
23				14%	
24	TOTALS	\$	\$		11,408,946
25	Total tax for prior months				10,021,635
26	Total tax required for this month				\$ 1,387,311

Under penalties of perjury, I declare that I have examined this report and to the best of my knowledge and belief, it is true and complete.

10/9/81

DATE

Wallace Barr

SIGNATURE AND TITLE OF OFFICER

CASINO REVENUES AND ESTIMATED TAX ON GROSS REVENUES

FOR THE MONTH OF SEPTEMBER, 19 81

LINE		Authorized Units	Win or (Loss)	Drop	Win or (Loss) Percentage	
CASINO REVENUES - CURRENT MONTH						
Table games:						
1	Blackjack	48	\$ 2,661,820	\$ 18,673,356	14.3 %	
2	Craps	14	2,646,108	15,049,769	17.6	
3	Roulette	8	556,921	1,838,740	30.3	
4	Big Six	2	152,408	331,029	46.0	
5	Baccarat	2	571,686	2,757,604	20.7	
6	Totals - table games	74	6,588,943	\$ 38,650,498	17.0	
Handle						
Revenues from Coin-operated devices:						
7	5¢ slot machines	83	230,805	\$ 1,510,437	15.3	
8	25¢ slot machines	559	2,704,725	17,918,511	15.1	
9	\$1 slot machines	77	486,139	3,920,049	12.4	
10	Other slot machines	115	845,028	5,602,509	15.1	
11	Totals - coin operated devices	834	4,266,697	\$ 28,951,506	14.7	
12	Total casino revenues		<u>\$ 10,855,640</u>			
ESTIMATED TAX ON GROSS REVENUES						
Year to date casino win or (loss):						
13	Table game revenues			\$ 38,497,265		
14	Revenues from coin-operated devices			24,740,495		
15	Total year to date revenues				\$ 63,237,760	
Less - adjustment for uncollectible patron checks:						
16	Provision for uncollectible patron checks			\$ 1,057,000		
17	Maximum adjustment (4% of line 15)			\$ 2,529,510		
18	Adjustment (the lesser of line 16 or line 17)				1,057,000	
19	Gross revenues (line 15 less line 18)				\$ 62,180,760	
Estimated tax on gross revenues:						
	Period (A)	Revenue (B)	LESS: Adjustment For Uncollectible Patron Checks (C)	Gross Revenues (D)	Tax Rate (E)	Tax (F)
20	1/1/81-9/30/81	\$ 63,237,760	\$ 1,057,000	\$ 62,180,760	8%	\$ 4,974,461
21					10%	
22					12%	
23					14%	
24	TOTALS	\$ 63,237,760	\$ 1,057,000	\$ 62,180,760		4,974,461
25	Total tax for prior months					4,119,610
26	Total tax required for this month:					\$ 854,851

Under penalties of perjury, I declare that I have examined this report and to the best of my knowledge and belief, it is true and complete.

10/9/81

DATE

SIGNATURE AND TITLE OF OFFICER

Edward J. Sutor, Corporate Controller

CASINO REVENUES AND ESTIMATED TAX ON GROSS REVENUES

FOR THE MONTH OF SEPTEMBER, 19 81

LINE		Authorized Units	Win or (Loss)	Drop	Win or (Loss) Percentage
CASINO REVENUES - CURRENT MONTH					
Table games:					
1	Blackjack	80	\$ 3,209,389	\$ 17,601,695	18.2 %
2	Craps	18	2,047,096	11,174,815	18.3
3	Roulette	12	567,524	2,321,213	24.4
4	Big Six	4	247,584	492,952	50.2
5	Baccarat	2	453,806	1,589,701	28.5
6	Totals - table games	116	6,525,399	\$ 33,180,376	19.7
Revenues from Coin-operated devices:					
Handle					
7	5¢ slot machines	59	190,024	\$ 1,444,537	13.2
8	25¢ slot machines	634	3,497,458	25,130,059	13.9
9	\$1 slot machines	217	1,458,009	13,680,363	10.7
10	Other slot machines	220	1,843,692	14,387,992	12.8
11	Totals - coin operated devices	1,130	6,989,183	\$ 54,642,951	12.8
12	Total casino revenues		<u>\$ 13,514,582</u>		

ESTIMATED TAX ON GROSS REVENUES

Year to date casino win or (loss):						
13	Table game revenues			\$ 52,505,583		
14	Revenues from coin-operated devices			54,827,769		
15	Total year to date revenues				<u>\$ 107,333,352</u>	
Less - adjustment for uncollectible patron checks:						
16	Provision for uncollectible patron checks			\$ 410,000		
17	Maximum adjustment (4% of line 15)			\$ 4,293,334		
18	Adjustment (the lesser of line 16 or line 17)				<u>410,000</u>	
19	Gross revenues (line 15 less line 18)				<u>\$ 106,923,352</u>	
Estimated tax on gross revenues:						
	Period (A)	Revenue (B)	LESS: Adjustment For Uncollectible Patron Checks (C)	Gross Revenues (D)	Tax Rate (E)	Tax (F)
20	<u>1/1/81-9/30/81</u>	<u>\$107,333,352</u>	<u>\$ 410,000</u>	<u>\$ 106,923,352</u>	8%	<u>\$ 8,553,868</u>
21	_____	_____	_____	_____	10%	_____
22	_____	_____	_____	_____	12%	_____
23	_____	_____	_____	_____	14%	_____
24	TOTALS	<u>\$107,333,352</u>	<u>\$ 410,000</u>	<u>\$ 106,923,352</u>		<u>8,553,868</u>
25	Total tax for prior months					<u>7,480,702</u>
26	Total tax required for this month					<u>\$ 1,073,166</u>

Under penalties of perjury, I declare that I have examined this report and to the best of my knowledge and belief, it is true and complete.

October 6, 1981
DATE

Walter J. Haybert - Director of Finance
SIGNATURE AND TITLE OF OFFICER

CASINO REVENUES AND ESTIMATED TAX ON GROSS REVENUES

FOR THE MONTH OF SEPTEMBER, 19 81

LINE		Authorized Units	Win or (Loss)	Drop	Win or (Loss) Percentage
CASINO REVENUES - CURRENT MONTH					
Table games:					
1	Blackjack	62	\$ 3,950,961	\$ 20,208,232	19.6 %
2	Craps	14	2,431,387	16,773,477	14.5
3	Roulette	12	668,176	2,689,659	24.8
4	Big Six	4	325,213	647,742	50.2
5	Baccarat	2	598,564	3,796,598	15.8
6	Totals - table games	94	7,974,301	\$ 44,115,708	18.1
Revenues from Coin-operated devices:					
7	5¢ slot machines	62	180,104	\$ 1,324,187	13.6
8	25¢ slot machines	824	4,033,812	27,667,308	14.6
9	\$1 slot machines	174	919,642	6,140,519	15.0
10	Other slot machines	140	894,237	7,032,934	12.7
11	Totals - coin operated devices	1,200	6,027,795	\$ 42,164,948	14.3
12	Total casino revenues		\$14,002,096		

ESTIMATED TAX ON GROSS REVENUES

Year to date casino win or (loss):						
13	Table game revenues			\$ 69,852,688		
14	Revenues from coin-operated devices			52,354,392		
15	Total year to date revenues				\$ 122,207,080	
Less - adjustment for uncollectible patron checks:						
16	Provision for uncollectible patron checks			\$ 665,500		
17	Maximum adjustment (4% of line 15)			\$ 4,888,283		
18	Adjustment (the lesser of line 16 or line 17)				665,500	
19	Gross revenues (line 15 less line 18)				\$ 121,541,580	
Estimated tax on gross revenues:						
	Period (A)	Revenue (B)	LESS: Adjustment For Uncollectible Patron Checks (C)	Gross Revenues (D)	Tax Rate (E)	Tax (F)
20	1/1/81-9/30/81	\$ 122,207,080	\$ 665,500	\$ 121,541,580	8%	\$ 9,723,326
21					10%	
22					12%	
23					14%	
24	TOTALS	\$ 122,207,080	\$ 665,500	\$ 121,541,580		9,723,326
25	Total tax for prior months					8,614,039
26	Total tax required for this month					\$ 1,109,287

Under penalties of perjury, I declare that I have examined this report and to the best of my knowledge and belief, it is true and complete.

October 7, 1981
DATE

SIGNATURE AND TITLE OF OFFICER
Henry W. Hornbostel - Corporate Controller

CASINO REVENUES AND ESTIMATED TAX ON GROSS REVENUES

FOR THE MONTH OF SEPTEMBER, 19 81

LINE		Authorized Units	Win or (Loss)	Drop	Win or (Loss) Percentage
CASINO REVENUES - CURRENT MONTH					
Table games:					
1	Blackjack	80	\$ 3,450,059	\$ 17,490,304	19.7 %
2	Craps	20	1,804,792	11,798,064	15.3
3	Roulette	16	515,821	3,260,235	15.8
4	Big Six	3	196,744	451,291	43.6
5	Baccarat	2	582,501	2,551,288	22.8
6	Totals - table games	121	6,549,917	\$ 35,551,182	18.4
Handle					
Revenues from Coin-operated devices:					
7	5¢ slot machines	68	145,211	\$ 919,742	15.8
8	25¢ slot machines	864	2,881,121	19,188,010	15.0
9	\$1 slot machines	144	464,258	3,838,882	12.1
10	Other slot machines	186	781,735	7,324,209	10.7
11	Totals - coin operated devices	1,262	4,272,325	\$ 31,270,843	13.7
12	Total casino revenues		<u>\$10,822,242</u>		

ESTIMATED TAX ON GROSS REVENUES

Year to date casino win or (loss):		
13	Table game revenues	\$ 40,643,354
14	Revenues from coin-operated devices	<u>25,488,168</u>
15	Total year to date revenues	<u>\$ 66,131,522</u>
Less - adjustment for uncollectible patron checks:		
16	Provision for uncollectible patron checks	\$ 876,000
17	Maximum adjustment (4% of line 15)	<u>\$ 2,645,261</u>
18	Adjustment (the lesser of line 16 or line 17)	<u>876,000</u>
19	Gross revenues (line 15 less line 18)	<u>\$ 65,255,522</u>

Estimated tax on gross revenues:

	Period (A)	Revenue (B)	LESS: Adjustment For Uncollectible Patron Checks (C)	Gross Revenues (D)	Tax Rate (E)	Tax (F)
20	4/10 to 9/30	\$ 66,131,522	\$ 876,000	\$ 65,255,522	8%	\$ 5,220,442
21					10%	
22					12%	
23					14%	
24	TOTALS	<u>\$ 66,131,522</u>	<u>\$ 876,000</u>	<u>\$ 65,255,522</u>		
25	Total tax for prior months					<u>4,373,302</u>
26	Total tax required for this month					<u>\$ 847,140</u>

Under penalties of perjury, I declare that I have examined this report and to the best of my knowledge and belief, it is true and complete.

10/5/81

DATE

SIGNATURE AND TITLE OF OFFICER

Henry M. Applegate, III - Vice President-Financial Services

CASINO REVENUES AND ESTIMATED TAX ON GROSS REVENUES

FOR THE MONTH OF SEPTEMBER, 19 81

LINE		Authorized Units	Win or (Loss)	Drop	Win or (Loss) Percentage
CASINO REVENUES - CURRENT MONTH					
Table games:					
1	Blackjack	48	\$ 1,453,918	\$ 10,867,501	13.3 %
2	Craps	13	1,385,581	7,436,610	18.6
3	Roulette	8	327,025	1,464,673	22.3
4	Big Six	2	78,605	188,436	41.7
5	Baccarat	2	233,612	1,442,987	16.1
6	Totals - table games	73	3,478,741	\$ 21,400,207	16.3
Handle					
Revenues from Coin-operated devices:					
7	5¢ slot machines	48	147,627	\$ 924,561	16.0
8	25¢ slot machines	449	1,909,091	12,925,568	14.8
9	\$1 slot machines	168	221,036	2,172,811	10.2
10	Other slot machines	191	537,390	5,848,822	9.2
11	Totals - coin operated devices	856	2,815,144	\$ 21,871,762	12.9
12	Total casino revenues		\$ 6,293,885		

ESTIMATED TAX ON GROSS REVENUES

Year to date casino win or (loss):					
13	Table game revenues		\$ 8,343,971		
14	Revenues from coin-operated devices		7,324,452		
15	Total year to date revenues				\$ 15,668,423
Less - adjustment for uncollectible patron checks:					
16	Provision for uncollectible patron checks		\$ 74,163		
17	Maximum adjustment (4% of line 15)		\$ 626,737		
18	Adjustment (the lesser of line 16 or line 17)				74,163
19	Gross revenues (line 15 less line 18)				\$ 15,594,260

Estimated tax on gross revenues:

	Period (A)	Revenue (B)	LESS: Adjustment For Uncollectible Patron Checks (C)	Gross Revenues (D)	Tax Rate (E)	Tax (F)
20	7/20-9/30/81	\$ 15,668,423	\$ 74,163	\$ 15,594,260	8%	\$ 1,247,541
21					10%	
22					12%	
23					14%	
24	TOTALS	\$ 15,668,423	\$ 74,163	\$ 15,594,260		1,247,541
25	Total tax for prior months					749,963
26	Total tax required for this month					\$ 497,578

Under penalties of perjury, I declare that I have examined this report and to the best of my knowledge and belief, it is true and complete.

October 9, 1981

DATE

SIGNATURE AND TITLE OF OFFICER

Brent Lunt - Director of Finance

NEW JERSEY CASINO CONTROL COMMISSION

FOR IMMEDIATE RELEASE

FOR FURTHER INFORMATION

NOVEMBER 13, 1981

BEN BOROWSKY (609) 984-6749

974-905
C339

PROPERTY OF
NEW JERSEY STATE LIBRARY
NOV 18 1981

The eight operating casino hotels in Atlantic City paid \$8,029,171 into the Casino Revenue Fund during October. This raised the fund's total for 1981 to \$72.3 million and the total since the start of casino gaming in New Jersey, 41 months ago, to \$185.7 million.

The money in the Casino Revenue Fund is used by the State Legislature to aid eligible senior citizens and disabled persons in the form of property tax and utility bill relief. Last week, the voters in New Jersey overwhelmingly approved a Constitutional amendment which would allow money in the Casino Revenue Fund to be used for other programs for senior citizens and disabled persons. It is up to the Legislature to decide how this money is to be expended.

The Atlantic City casinos reported a combined gross revenue total in October of \$101,892,609. This represents a daily average for the industry of \$3,286,858. October was the fourth highest total for the industry.

The October total was \$4 million less than the previous month, when the casinos grossed \$105.9 million, but was \$43.2 million higher than the October, 1980 total of \$58.7 million, when only four casinos were in operation.

There were five million dollar days recorded during October, four of them by Caesars Boardwalk Regency and one by Bally's Park Place. On October 9, Caesars grossed \$1,929,174,

(more)

the highest one day total recorded by any New Jersey casino, surpassing by almost \$550,000 the \$1,380,974 total posted by Caesars on August 1, 1981.

OCTOBER, 1981 TOTALS

<u>CASINO</u>	<u>OCT. 1981</u>	<u>SEPT. 1981</u>	<u>OCT. 1980</u>
Resorts International	\$14,604,246 (471,105)	\$16,008,584 (533,619)	\$16,474,495 (531,435)
Caesars Boardwalk Regency	18,539,239 (598,040)	16,668,266 (555,609)	18,347,373 (591,851)
Bally's Park Place	16,231,085 (523,583)	17,734,285 (591,143)	17,594,302 (567,558)
The Sands (formerly Brighton)	10,658,967 (343,838)	10,855,640 (361,855)	6,321,954 (203,934)
Harrah's Marina (Holiday Inns)	12,599,041 (406,421)	13,514,582 (450,486)	(not open)
Golden Nugget	12,729,798 (410,639)	14,002,096 (466,737)	(not open)
Playboy-Elsinore	9,850,651 (317,763)	10,822,242 (360,741)	(not open)
Claridge	6,679,582 (215,470)	6,293,885 (209,796)	(not open)
<hr/>			
Industry Totals	\$101,892,609 (3,286,858)	\$105,899,580 (3,529,986)	\$58,738,124 (1,894,778)

(Totals in parenthesis are daily averages)

(Copies of monthly statements attached)

the highest one day total recorded by any New Jersey casino, surpassing by almost \$550,000 the \$1,380,974 total posted by Caesars on August 1, 1981.

OCTOBER, 1981 TOTALS

<u>CASINO</u>	<u>OCT. 1981</u>	<u>SEPT. 1981</u>	<u>OCT. 1980</u>
Resorts International	\$14,604,246 (471,105)	\$16,008,584 (533,619)	\$16,474,495 (531,435)
Caesars Boardwalk Regency	18,539,239 (598,040)	16,668,266 (555,609)	18,347,373 (591,851)
Bally's Park Place	16,231,085 (523,583)	17,734,285 (591,143)	17,594,302 (567,558)
The Sands (formerly Brighton)	10,658,967 (343,838)	10,855,640 (361,855)	6,321,954 (203,934)
Harrah's Marina (Holiday Inns)	12,599,041 (406,421)	13,514,582 (450,486)	(not open)
Golden Nugget	12,729,798 (410,639)	14,002,096 (466,737)	(not open)
Playboy-Elsinore	9,850,651 (317,763)	10,822,242 (360,741)	(not open)
Claridge	6,679,582 (215,470)	6,293,885 (209,796)	(not open)
Industry Totals	\$101,892,609 (3,286,858)	\$105,899,580 (3,529,986)	\$58,738,124 (1,894,778)

(Totals in parenthesis are daily averages)

(Copies of monthly statements attached)

the highest one day total recorded by any New Jersey casino, surpassing by almost \$550,000 the \$1,380,974 total posted by Caesars on August 1, 1981.

OCTOBER, 1981 TOTALS

<u>CASINO</u>	<u>OCT. 1981</u>	<u>SEPT. 1981</u>	<u>OCT. 1980</u>
Resorts International	\$14,604,246 (471,105)	\$16,008,584 (533,619)	\$16,474,495 (531,435)
Caesars Boardwalk Regency	18,539,239 (598,040)	16,668,266 (555,609)	18,347,373 (591,851)
Bally's Park Place	16,231,085 (523,583)	17,734,285 (591,143)	17,594,302 (567,558)
The Sands (formerly Brighton)	10,658,967 (343,838)	10,855,640 (361,855)	6,321,954 (203,934)
Harrah's Marina (Holiday Inns)	12,599,041 (406,421)	13,514,582 (450,486)	(not open)
Golden Nugget	12,729,798 (410,639)	14,002,096 (466,737)	(not open)
Playboy-Elsinore	9,850,651 (317,763)	10,822,242 (360,741)	(not open)
Claridge	6,679,582 (215,470)	6,293,885 (209,796)	(not open)
Industry Totals	\$101,892,609 (3,286,858)	\$105,899,580 (3,529,986)	\$58,738,124 (1,894,778)

(Totals in parenthesis are daily averages)

(Copies of monthly statements attached)

CASINO REVENUES AND ESTIMATED TAX ON GROSS REVENUES

FOR THE MONTH OF OCTOBER, 1981

LINE	Authorized Units	Win or (Loss)	Drop	Win or (Loss) Percentage		
CASINO REVENUES - CURRENT MONTH						
Table games:						
1	Blackjack	83	\$ 3,624,958	\$20,796,443	17.4 %	
2	Craps	20	2,905,559	14,902,490	19.5	
3	Roulette	12	609,887	2,076,505	29.4	
4	Big Six	5	212,673	438,629	48.5	
5	Baccarat	3	584,802	2,575,161	22.7	
6	Totals - table games	123	7,937,879	\$40,789,228	19.5	
Revenues from Coin-operated devices:						
7	5¢ slot machines	93	256,987	\$ 1,675,648	15.3	
8	25¢ slot machines	1,150	3,688,965	24,274,501	15.2	
9	\$1 slot machines	316	1,429,975	11,119,902	12.9	
10	Other slot machines	180	1,290,440	8,576,129	15.1	
11	Totals - coin operated devices	1,739	6,666,367	\$45,646,180	14.6	
12	Total casino revenues		\$ 14,604,246			
ESTIMATED TAX ON GROSS REVENUES						
Year to date casino win or (loss):						
13	Table game revenues		\$88,808,854			
14	Revenues from coin-operated devices		75,165,509			
15	Total year to date revenues				\$163,974,363	
Less - adjustment for uncollectible patron checks:						
16	Provision for uncollectible patron checks		\$ 878,454			
17	Maximum adjustment (4% of line 15)		\$ 6,558,975			
18	Adjustment (the lesser of line 16 or line 17)				878,454	
19	Gross revenues (line 15 less line 18)				\$163,095,909	
Estimated tax on gross revenues:						
	Period (A)	Revenue (B)	LESS: Adjustment For Uncollectible Patron Checks (C)	Gross Revenues (D)	Tax Rate (E)	Tax (F)
20	1/1-10/31/81	\$163,974,363	\$ 878,454	\$ 163,095,909	8%	\$ 13,047,673
21					10%	
22					12%	
23					14%	
24	TOTALS	\$163,974,363	\$ 878,454	\$ 163,095,909		
25	Total tax for prior months					11,879,333
26	Total tax required for this month					\$ 1,168,340

Under penalties of perjury, I declare that I have examined this report and to the best of my knowledge and belief, it is true and complete.

November 6, 1981
DATE

SIGNATURE AND TITLE OF OFFICER
Robert S. Fiore, Sr. Vice President - Finance

CASINO REVENUES AND ESTIMATED TAX ON GROSS REVENUES

FOR THE MONTH OF OCTOBER, 19 81

LINE		Authorized Units	Win or (Loss)	Drop	Win or (Loss) Percentage
	CASINO REVENUES - CURRENT MONTH				
	Table games:				
1	Blackjack	65	\$ 4,195,820	\$ 23,024,456	18.2 %
2	Craps	22	4,360,443	27,515,936	15.8
3	Roulette	12	871,626	2,632,601	33.1
4	Big Six	4	186,060	381,726	48.7
5	Baccarat	3	2,809,298	11,798,538	23.8
6	Total - table games	106	12,423,247	\$ 65,353,257	19.0
				Handle	
	Coin-operated devices:				
7	\$.05 slot machines	70	211,393	\$ 1,463,943	14.4
8	\$.25 slot machines	850	3,593,665	23,383,701	15.4
9	\$1.00 slot machines	181	737,554	4,751,300	15.5
10	Other slot machines	257	1,573,380	13,250,554	11.9
11	Total - coin-operated devices	1358	6,115,992	\$ 42,849,498	14.3
12	Total Casino Revenues		<u>\$18,539,239</u>		
	ESTIMATED TAX ON GROSS REVENUES				
	Year-to-date casino win or (loss):				
13	Table games revenue			<u>\$ 106,751,219</u>	
14	Coin-operated devices revenue			<u>57,716,479</u>	
15	Total year-to-date revenues			<u>\$164,467,698</u>	
	(1980 Slot/Variance Adjustment)				20,262
	Less - adjustment for uncollectible patron checks:				
16	Provision for uncollectible patron checks			<u>\$ 5,399,695</u>	
17	Maximum adjustment (4% of line 15)			<u>\$ 6,578,708</u>	
18	Adjustment (the lesser of line 16 or line 17)				<u>5,399,695</u>
19	Gross revenues (line 15 less line 18)				<u>\$159,088,265</u>
20	Estimated tax on gross revenues (8% of line 19)				<u>\$ 12,727,061</u>
21	Less - total tax for prior months				<u>11,267,922</u>
22	Total tax required for this month (line 20 less line 21)				<u>\$ 1,459,139</u>

Under penalties of perjury, I declare that I have examined this report and to the best of my knowledge and belief, this is true and complete.

11/10/81

DATE

SIGNATURE AND TITLE OF OFFICER

Larry L. Bertsch, Vice President/Treasurer

CC-100 8/81

CASINO REVENUES AND ESTIMATED TAX ON GROSS REVENUES

FOR THE MONTH OF OCTOBER, 1981

LINE		Authorized Units	Win or (Loss)	Drop	Win or (Loss) Percentage
CASINO REVENUES - CURRENT MONTH					
Table games:					
1	Blackjack	88	\$ 4,118,108	\$ 22,322,809	18.4 %
2	Craps	22	2,826,014	17,709,791	16.0
3	Roulette	12	617,474	2,315,909	26.7
4	Big Six	4	202,115	440,213	45.9
5	Baccarat	3	471,728	4,267,307	11.1
6	Total - table games	129	8,235,439	\$ 47,056,029	17.5
Coin-operated devices:					
7	\$.05 slot machines	117	349,518	\$ 2,494,080	14.0
8	\$.25 slot machines	1078	4,950,714	34,445,139	14.4
9	\$1.00 slot machines	172	1,302,254	9,169,120	14.2
10	Other slot machines	218	1,393,160	9,331,482	14.9
11	Total - coin-operated devices	1585	7,995,646	\$ 55,439,821	14.4
12	Total Casino Revenues		\$ 16,231,085		

ESTIMATED TAX ON GROSS REVENUES

Year-to-date casino win or (loss):	
13	Table games revenue \$ 84,381,011
14	Coin-operated devices revenue 77,832,048
15	Total year-to-date revenues <u>\$ 162,213,059</u>
Less - adjustment for uncollectible patron checks:	
16	Provision for uncollectible patron checks \$ 3,770,146
17	Maximum adjustment (4% of line 15) \$ 6,488,522
18	Adjustment (the lesser of line 16 or line 17) <u>3,770,146</u>
19	Gross revenues (line 15 less line 18) <u>\$ 158,442,913</u>
20	Estimated tax on gross revenues (8% of line 19) <u>\$ 12,675,433</u>
21	Less - total tax for prior months <u>11,408,946</u>
22	Total tax required for this month (line 20 less line 21) <u>\$ 1,266,487</u>

Under penalties of perjury, I declare that I have examined this report and to the best of my knowledge and belief, it is true and complete.

November 10, 1981
DATE

SIGNATURE AND TITLE OF OFFICER
Wallace R. Barr, Treasurer/Corporate Controller

CASINO REVENUES AND ESTIMATED TAX ON GROSS REVENUES

 FOR THE MONTH OF OCTOBER, 1981

LINE		Authorized Units	Win or (Loss)	Drop	Win or (Loss) Percentage
	CASINO REVENUES - CURRENT MONTH				
	Table games:				
1	Blackjack	48	\$ 3,365,298	\$17,334,384	19.4 %
2	Craps	14	2,204,909	13,947,869	15.8
3	Roulette	8	597,546	1,947,568	30.7
4	Big Six	2	152,762	326,749	46.8
5	Baccarat	2	170,254	1,802,759	9.4
6	Total - table games	74	6,490,769	\$35,359,329	18.4
	Coin-operated devices:				
7	\$.05 slot machines	84	230,900	\$ 1,517,171	15.2
8	\$.25 slot machines	566	2,590,618	17,197,929	15.1
9	\$1.00 slot machines	59	487,011	3,500,214	13.9
10	Other slot machines	125	859,669	6,725,196	12.8
11	Total - coin-operated devices	834	4,168,198	\$28,940,510	14.4
12	Total Casino Revenues		\$ 10,658,967		

ESTIMATED TAX ON GROSS REVENUES

13	Year-to-date casino win or (loss):	
14	Table games revenue	\$ 44,988,034
15	Coin-operated devices revenue	28,908,693
	Total year-to-date revenues	\$73,896,727
16	Less - adjustment for uncollectible patron checks:	
17	Provision for uncollectible patron checks	\$ 1,307,000
18	Maximum adjustment (4% of line 15)	\$ 2,955,869
	Adjustment (the lesser of line 16 or line 17)	1,307,000
19	Gross revenues (line 15 less line 18)	\$72,589,727
20	Estimated tax on gross revenues (8% of line 19)	\$ 5,807,178
21	Less - total tax for prior months	4,974,461
22	Total tax required for this month (line 20 less line 21)	\$ 832,717

Under penalties of perjury, I declare that I have examined this report and to the best of my knowledge and belief, it is true and complete.

November 10, 1981

DATE

SIGNATURE AND TITLE OF OFFICER

Edward J. Sutor, Corporate Controller

CASINO REVENUES AND ESTIMATED TAX ON GROSS REVENUES

FOR THE MONTH OF OCTOBER, 19 81

LINE	CASINO REVENUES - CURRENT MONTH	Authorized Units	Win or (Loss)	Drop	Win or (Loss) Percentage
	Table games:				
1	Blackjack	80	\$ 3,223,520	\$16,814,644	19 . 2 %
2	Craps	18	1,783,225	9,884,981	18 . 0
3	Roulette	12	616,480	2,204,416	28 . 0
4	Big Six	4	226,628	450,157	50 . 3
5	Baccarat	2	354,766	1,379,616	25 . 7
6	Total - table games	116	6,204,619	\$30,733,814	20 . 2
	Coin-operated devices:				
				Handle	
7	\$.05 slot machines	59	200,247	\$ 1,522,834	13 . 1
8	\$.25 slot machines	641	3,393,429	24,351,850	13 . 9
9	\$1.00 slot machines	209	1,398,856	12,557,627	11 . 1
10	Other slot machines	220	1,401,890	13,287,310	10 . 6
11	Total - coin-operated devices	1129	6,394,422	\$51,719,621	12 . 4
12	Total Casino Revenues		<u>\$ 12,599,041</u>		

ESTIMATED TAX ON GROSS REVENUES

13	Year-to-date casino win or (loss):				
	Table games revenue		\$ 58,710,202		
14	Coin-operated devices revenue		61,222,191		
15	Total year-to-date revenues			\$119,932,393	
	Less - adjustment for uncollectible patron checks:				
16	Provision for uncollectible patron checks		\$ 675,000		
17	Maximum adjustment (4% of line 15)		\$ 4,797,296		
18	Adjustment (the lesser of line 16 or line 17)			675,000	
19	Gross revenues (line 15 less line 18)			\$119,257,393	
20	Estimated tax on gross revenues (8% of line 19)			\$ 9,540,591	
21	Less - total tax for prior months			8,553,868	
22	Total tax required for this month (line 20 less line 21)			\$ 986,723	

Under penalties of perjury, I declare that I have examined this report and to the best of my knowledge and belief, it is true and complete.

November 9, 1981

DATE

Walter J. Haybert, Director of Finance

SIGNATURE AND TITLE OF OFFICER

CASINO REVENUES AND ESTIMATED TAX ON GROSS REVENUES

FOR THE MONTH OF OCTOBER, 19 81

LINE	CASINO REVENUES - CURRENT MONTH	Authorized Units	Win or (Loss)	Drop	Win or (Loss) Percentage
	Table games:				
1	Blackjack	62	\$ 3,355,962	\$ 18,262,178	18 .4 %
2	Craps	14	2,539,064	14,879,040	17 .1
3	Roulette	12	666,113	2,316,185	28 .8
4	Big Six	4	247,902	517,951	47 .9
5	Baccarat	2	427,106	2,765,120	15 .4
6	Total - table games	94	7,236,147	\$ 38,740,474	18 .7
	Coin-operated devices:				
				Handle	
7	\$.05 slot machines	62	184,527	\$ 1,342,890	13 .7
8	\$.25 slot machines	824	3,756,394	26,268,697	14 .3
9	\$1.00 slot machines	174	883,263	5,959,640	14 .8
10	Other slot machines	140	669,467	6,265,375	10 .7
11	Total - coin-operated devices	1200	5,493,651	\$ 39,836,602	13 .8
12	Total Casino Revenues		\$ 12,729,798		

ESTIMATED TAX ON GROSS REVENUES

13	Year-to-date casino win or (loss):	
14	Table games revenue	\$ 77,088,835
15	Coin-operated devices revenue	57,848,043
	Total year-to-date revenues	\$ 134,936,878
16	Less - adjustment for uncollectible patron checks:	
17	Provision for uncollectible patron checks	\$ 847,500
18	Maximum adjustment (4% of line 15)	\$ 5,397,475
	Adjustment (the lesser of line 16 or line 17)	847,500
19	Gross revenues (line 15 less line 18)	\$ 134,089,378
20	Estimated tax on gross revenues (8% of line 19)	\$ 10,727,150
21	Less - total tax for prior months	9,723,326
22	Total tax required for this month (line 20 less line 21)	\$ 1,003,824

Under penalties of perjury, I declare that I have examined this report and to the best of my knowledge and belief, this is true and complete.

November 6, 1981

DATE

SIGNATURE AND TITLE OF OFFICER
HENRY W. HORNOSTEL, CORPORATE CONTROLLER

CASINO REVENUES AND ESTIMATED TAX ON GROSS REVENUES

FOR THE MONTH OF OCTOBER, 19 81

LINE		Authorized Units	Win or (Loss)	Drop	Win or (Loss) Percentage
	CASINO REVENUES - CURRENT MONTH				
	Table games:				
1	Blackjack	79	\$ 3,332,831	\$16,693,873	20.0 %
2	Craps	18	1,562,366	10,723,523	14.6
3	Roulette	16	507,744	2,698,707	18.8
4	Big Six	3	142,643	355,563	40.1
5	Baccarat	3	309,993	2,602,113	11.9
6	Total - table games	119	5,855,577	\$33,073,779	17.7
	Coin-operated devices:				
7	\$.05 slot machines	68	138,413	\$ 936,206	14.8
8	\$.25 slot machines	864	2,699,135	18,937,601	14.3
9	\$1.00 slot machines	144	303,665	2,377,025	12.8
10	Other slot machines	186	853,861	7,733,588	11.0
11	Total - coin-operated devices	1262	3,995,074	\$29,984,420	13.3
12	Total Casino Revenues		\$ 9,850,651		
	ESTIMATED TAX ON GROSS REVENUES				
	Year-to-date casino win or (loss):				
13	Table games revenue			\$ 46,498,931	
14	Coin-operated devices revenue			29,483,242	
15	Total year-to-date revenues				\$75,982,173
	Less - adjustment for uncollectible patron checks:				
16	Provision for uncollectible patron checks			\$ 974,000	
17	Maximum adjustment (4% of line 15)			\$ 3,039,287	
18	Adjustment (the lesser of line 16 or line 17)				974,000
19	Gross revenues (line 15 less line 18)				\$75,008,173
20	Estimated tax on gross revenues (8% of line 19)				\$ 6,000,654
21	Less - total tax for prior months				5,220,442
22	Total tax required for this month (line 20 less line 21)				\$ 780,212

Under penalties of perjury, I declare that I have examined this report and to the best of my knowledge and belief, it is true and complete.

11/9/81

DATE

SIGNATURE AND TITLE OF OFFICER
Henry M. Applegate, III - Vice President-Financial Services

CASINO REVENUES AND ESTIMATED TAX ON GROSS REVENUES

FOR THE MONTH OF OCTOBER, 1981

LINE		Authorized Units	Win or (Loss)	Drop	Win or (Loss) Percentage
CASINO REVENUES - CURRENT MONTH					
Table games:					
1	Blackjack	48	\$ 1,768,536	\$10,765,340	16.4 %
2	Craps	13	908,491	6,579,811	13.8
3	Roulette	8	338,256	1,435,210	23.6
4	Big Six	2	80,152	199,396	40.2
5	Baccarat	2	319,626	1,632,053	19.6
6	Totals - table games	73	3,415,061	\$20,611,810	16.6
Revenues from Coin-operated devices:					
7	5¢ slot machines	53	157,585	\$ 982,994	16.0
8	25¢ slot machines	540	2,200,946	11,884,925	18.5
9	\$1 slot machines	109	268,959	1,495,381	18.0
10	Other slot machines	153	637,031	8,217,407	7.8
11	Totals - coin operated devices	855	3,264,521	\$22,580,707	14.5
12	Total casino revenues		\$ 6,679,582		

ESTIMATED TAX ON GROSS REVENUES

Year to date casino win or (loss):			
13	Table game revenues	\$11,761,032	
14	Revenues from coin-operated devices	10,588,973	
15	Total year to date revenues		\$ 22,350,005
Less - adjustment for uncollectible patron checks:			
16	Provision for uncollectible patron checks	\$ 109,130	
17	Maximum adjustment (4% of line 15)	\$ 894,000	
18	Adjustment (the lesser of line 16 or line 17)		109,130
19	Gross revenues (line 15 less line 18)		\$ 22,240,875

Estimated tax on gross revenues:

	Period (A)	Revenue (B)	LESS: Adjustment For Uncollectible Patron Checks (C)	Gross Revenues (D)	Tax Rate (E)	Tax (F)
20	7/20 - 10/31	\$ 22,350,005	\$ 109,130	\$ 22,240,875	8%	\$ 1,779,270
21					10%	
22					12%	
23					14%	
24	TOTALS	\$ 22,350,005	\$ 109,130	\$ 22,240,875		1,779,270
25	Total tax for prior months					1,247,541
26	Total tax required for this month					\$ 531,729

Under penalties of perjury, I declare that I have examined this report and to the best of my knowledge and belief, it is true and complete.

11/9/81

DATE

SIGNATURE AND TITLE OF OFFICER

Brent Lunt - Director of Finance

NEW JERSEY CASINO CONTROL COMMISSION

974.905
C 339

FOR IMMEDIATE RELEASE
NOVEMBER 25, 1981

FOR FURTHER INFORMATION
BEN BOROWSKY (609) 984-6749

The operating casino hotels in Atlantic City reported a combined profit of \$40,325,167 for the three-month period ending September 30. according to quarterly reports filed with the New Jersey Casino Control Commission.

During the first six months of 1981, the industry reported a combined loss of \$3,273,973. Figures for the first nine months of the year place the combined profit total at \$37,051,194.

All the operating casinos, except the Claridge, which opened on July 23, were in the black during the summer months, however, for the first nine months of 1981, three casinos reported overall losses. They are: The Sands (Greate Bay), \$6.3 million; Playboy (\$1.7 million), and the Claridge (\$5.1 million).

Golden Nugget (\$19.3 million) and Resorts International (\$17.1 million) were the most profitable during the January to September period, followed by Caesars Boardwalk Regency (\$7.4 million), Bally's Park Place (\$5 million) and Harrah's Marina (\$1.4 million).

Each month the Commission reports the gross casino revenue figures from the casinos. The State collects eight percent of the gross figures for the Casino Revenue Fund, which aids eligible senior citizens and disabled persons in the form of property tax and utility bill relief.

The State Legislature may broaden the use of the money in the Casino Revenue Fund, following the passage of a referendum on that subject earlier this month.

(more)

During the first nine months of 1981, the casinos reported a combined gross win of \$815,858,687. After deducting \$12,430,958 for bad debts, the casinos paid a state tax of \$64,273,871.

The gross figure should not be confused with profit. It is the amount won from the patrons before taxes, wages, fringe benefits, debt service and other expenses are deducted.

(more)

STATEMENTS OF INCOME

1981

CASINO	1st Qtr.	2nd Qtr.	3rd Str.	Jan.-Sept. Total
Resorts Inter.	\$ 1,935,281	4,264,191	10,932,982	17,132,454
Caesars Regency	(-542,419)	2,833,026	5,062,027	7,352,634
Bally's Park Place	(-1,904,841)	2,818,051	4,102,694	5,015,904
Sands	(-6,408,309)	(-4,103,639)	4,240,523	(-6,271,425)
Harrah's Marina	(-5,394,905)	(-2,454,731)	9,252,773	1,403,137
Golden Nugget	4,303,940	5,532,001	9,447,446	19,283,387
Playboy	(not open)	(-4,151,619)	2,405,518	(-1,746,101)
Claridge	(not open)	(not open)	(-5,118,796)	(-5,118,796)
Industry Totals	(-8,011,253)	4,737,280	40,325,167	37,051,194

1980

Resorts	7,680,896	8,872,142	11,939,416	28,492,454
Caesars	2,977,771	3,250,797	6,625,960	12,854,528
Bally	(-4,038,443)	1,157,250	7,027,341	4,146,148
Sands (Brighton)	(not open)	(not open)	(-8,580,542)	(-8,580,542)
Industry Totals	6,620,224	13,280,189	17,012,175	36,912,588

NEW JERSEY CASINO CONTROL COMMISSION

974.905
C339

FOR IMMEDIATE RELEASE

FOR FURTHER INFORMATION

DECEMBER 11, 1981

BEN BOROWSKY (609) 984-6749

The ninth casino hotel, Tropicana, opened fully on Thanksgiving Day and helped the Atlantic City casino gaming industry go over the \$190 million mark in total taxes paid into the Casino Revenue Fund.

The eight per cent tax on gross casino revenue has resulted in \$193.3 million dollars being paid to the State of New Jersey since the first casino opened in May, 1978.

The money collected goes into a dedicated fund to aid senior citizens and disabled persons in the form of property tax and utility bill relief. It is up to the State Legislature to decide how this money should be distributed. Last month, New Jersey voters approved a public referendum which will allow these funds to be used for other programs to aid eligible senior citizens and disabled persons, such as transportation and medical care.

The Atlantic City casinos reported gross revenue totals of \$97,065,978 during November. This represents a daily average of \$3,235,533 or if weighted by the fact that the Tropicana was operational for only five days in the month, the daily average rises to \$3,614,920.

During November, the casinos paid a combined tax to the State's Casino Revenue Fund of \$7,625,852.

There were two million dollar days reported in November, both at Caesars Boardwalk Regency, on Nov. 7 and 14.

The gross casino revenue totals represent what the casinos win from the patrons before deductions are made for salaries, fringe benefits, debt service and other expenses.

(more)

NOVEMBER, 1981 TOTALS

<u>CASINO</u>	<u>NOV. 1981</u>	<u>OCT. 1981</u>	<u>NOV. 1980</u>
Resorts International	\$12,897,538 (429,918)	14,604,246 (471,105)	15,829,311 (527,644)
Caesars Boardwalk Regency	14,968,150 (498,938)	18,539,239 (598,040)	18,716,497 (623,883)
Bally's Park Place	15,129,424 (504,314)	16,231,085 (523,583)	16,234,517 (541,151)
The Sands (formerly Brighton)	10,439,149 (347,972)	10,658,967 (343,838)	6,752,138 (225,071)
Harrah's Marina (Holiday Inns)	12,404,348 (413,478)	12,599,041 (406,421)	1,931,540 (241,443)
Golden Nugget	12,775,042 (425,835)	12,729,798 (410,639)	not open
Playboy-Elsinore	9,985,645 (332,855)	9,850,651 (317,763)	not open
Claridge	6,190,359 (206,345)	6,679,582 (215,470)	not open
Tropicana (Ramada Inns)	2,276,323 (455,265)*	not open	not open
<hr/>			
Industry Totals	97,065,978 (3,235,533)** (3,614,920)***	101,892,609 (3,286,858)	59,464,003 (1,982,133)** (2,159,192)****

* Tropicana opened for regular play on Nov. 26, 1981 after three test nights. Average based on five days.

** This average based on industry total divided by 30 days.

*** This is a weighted average based on the Tropicana being open fully for five days only.

**** This is a weighted average based on Harrah's being open fully for eight days only.

(Totals in parenthesis are daily averages)

(Copies of monthly statements attached)

CASINO REVENUES AND ESTIMATED TAX ON GROSS REVENUES

FOR THE MONTH OF NOVEMBER, 19 81

LINE		Authorized Units	Win or (Loss)	Drop	Win or (Loss) Percentage
	CASINO REVENUES - CURRENT MONTH				
	Table games:				
1	Blackjack	84	\$ 3,773,566	\$ 20,219,455	18.7 %
2	Craps	20	2,637,009	14,399,687	18.3
3	Roulette	10	541,980	2,077,591	26.1
4	Big Six	6	219,159	419,554	52.2
5	Baccarat	3	191,519	2,726,490	7.0
6	Total - table games	123	7,363,233	\$ 39,842,777	18.5
	Coin-operated devices:				
7	\$.05 slot machines	93	227,404	\$ 1,391,945	16.3
8	\$.25 slot machines	1,150	3,039,895	19,901,973	15.3
9	\$1.00 slot machines	316	1,212,158	9,779,743	12.4
10	Other slot machines	180	1,054,848	7,554,660	14.0
11	Total - coin-operated devices	1,739	5,534,305	\$ 38,628,321	14.3
12	Total Casino Revenues		\$12,897,538		
	ESTIMATED TAX ON GROSS REVENUES				
	Year-to-date casino win or (loss):				
13	Table games revenue			\$ 96,172,087	
14	Coin-operated devices revenue			80,699,814	
15	Total year-to-date revenues				\$ 176,871,901
	Less - adjustment for uncollectible patron checks:				
16	Provision for uncollectible patron checks			\$ 1,066,091	
17	Maximum adjustment (4% of line 15)			\$ 7,074,876	
18	Adjustment (the lesser of line 16 or line 17)				1,066,091
19	Gross revenues (line 15 less line 18)				\$ 175,805,810
20	Estimated tax on gross revenues (8% of line 19)				\$ 14,064,465
21	Less - total tax for prior months				13,047,673
22	Total tax required for this month (line 20 less line 21)				\$ 1,016,792

Under penalties of perjury, I declare that I have examined this report and to the best of my knowledge and belief, it is true and complete.

December 7, 1981

DATE

SIGNATURE AND TITLE OF OFFICER

Robert S. Fiore, Sr. Vice President-Finance

CASINO REVENUES AND ESTIMATED TAX ON GROSS REVENUES

FOR THE MONTH OF NOVEMBER, 19 81

LINE	CASINO REVENUES - CURRENT MONTH	Authorized Units	Win or (Loss)	Drop	Win or (Loss) Percentage
	Table games:				
1	Blackjack	65	\$ 3,483,606	\$ 21,049,933	16.5 %
2	Craps	22	4,021,862	26,092,141	15.4
3	Roulette	12	650,665	2,728,055	23.9
4	Big Six	4	169,785	358,038	47.4
5	Baccarat	3	1,297,615	5,350,031	24.3
6	Total - table games	106	9,623,533	\$ 55,578,198	17.3
	Coin-operated devices:				
				Handle	
7	\$.05 slot machines	70	186,831	\$ 1,331,086	14.0
8	\$.25 slot machines	838	2,989,736	19,676,229	15.2
9	\$1.00 slot machines	181	656,676	4,310,834	15.2
10	Other slot machines	269	1,511,374	12,988,752	11.6
11	Total - coin-operated devices	1,358	5,344,617	\$ 38,306,901	14.0
12	Total Casino Revenues		\$ 14,968,150		

ESTIMATED TAX ON GROSS REVENUES

13	Year-to-date casino win or (loss):				
14	Table games revenue		\$ 116,374,752		
15	Coin-operated devices revenue		63,061,096		
	Total year-to-date revenues			\$ 179,435,848	
	1980 Slot/Variance Adjustment			20,262	
	Less - adjustment for uncollectible patron checks:				
16	Provision for uncollectible patron checks		\$ 5,813,695		
17	Maximum adjustment (4% of line 15)		\$ 7,177,434		
18	Adjustment (the lesser of line 16 or line 17)			5,813,695	
19	Gross revenues (line 15 less line 18)			\$ 173,642,415	
20	Estimated tax on gross revenues (8% of line 19)			\$ 13,891,393	
21	Less - total tax for prior months			12,727,061	
22	Total tax required for this month (line 20 less line 21)			\$ 1,164,332	

Under penalties of perjury, I declare that I have examined this report and to the best of my knowledge and belief, it is true and complete.

12/8/81

DATE

SIGNATURE AND TITLE OF OFFICER

Larry L. Bertsch, Vice President/Treasurer

CASINO REVENUES AND ESTIMATED TAX ON GROSS REVENUES

FOR THE MONTH OF NOVEMBER, 19 81

LINE	CASINO REVENUES - CURRENT MONTH	Authorized Units	Win or (Loss)	Drop	Win or (Loss) Percentage
	Table games:				
1	Blackjack	88	\$ 3,780,997	\$ 21,699,203	17.4 %
2	Craps	22	2,834,795	18,896,003	15.0
3	Roulette	12	589,760	2,317,540	25.4
4	Big Six	4	201,020	419,291	47.9
5	Baccarat	3	274,884	1,964,783	14.0
6	Total - table games	129	7,681,456	\$ 45,296,820	17.0
	Coin-operated devices:				
7	\$.05 slot machines	121	344,280	\$ 2,412,819	14.3
8	\$.25 slot machines	1,095	4,538,090	31,323,347	14.5
9	\$1.00 slot machines	164	1,177,648	7,966,926	14.8
10	Other slot machines	202	1,387,950	9,419,522	14.7
11	Total - coin-operated devices	1,582	7,447,968	\$ 51,122,614	14.6
12	Total Casino Revenues		\$ 15,129,424		

ESTIMATED TAX ON GROSS REVENUES

13	Year-to-date casino win or (loss):				
14	Table games revenue		\$ 92,062,467		
15	Coin-operated devices revenue		85,280,016		
	Total year-to-date revenues				\$ 177,342,483
16	Less - adjustment for uncollectible patron checks:				
17	Provision for uncollectible patron checks		\$ 4,170,146		
18	Maximum adjustment (4% of line 15)		\$ 7,093,699		
	Adjustment (the lesser of line 16 or line 17)				4,170,146
19	Gross revenues (line 15 less line 18)				\$ 173,172,337
20	Estimated tax on gross revenues (8% of line 19)				\$ 13,853,787
21	Less - total tax for prior months				12,675,433
22	Total tax required for this month (line 20 less line 21)				\$ 1,178,354

Under penalties of perjury, I declare that I have examined this report and to the best of my knowledge and belief, it is true and complete.

December 7, 1981

DATE

SIGNATURE AND TITLE OF OFFICER

Wallace R. Barr, Treasurer/Corporate Controller

CASINO REVENUES AND ESTIMATED TAX ON GROSS REVENUES

FOR THE MONTH OF NOVEMBER, 19 81

LINE		Authorized Units	Win or (Loss)	Drop	Win or (Loss) Percentage
	CASINO REVENUES - CURRENT MONTH				
	Table games:				
1	Blackjack	48	\$ 3,035,944	\$ 17,374,556	17.5 %
2	Craps	14	2,482,073	15,104,080	16.4
3	Roulette	8	437,122	1,827,275	23.9
4	Big Six	2	141,178	316,511	44.6
5	Baccarat	2	354,567	2,812,815	12.6
6	Total - table games	74	6,450,884	\$ 37,435,237	17.2
	Coin-operated devices:				
7	\$.05 slot machines	68	174,297	\$ 1,094,879	15.9
8	\$.25 slot machines	580	2,380,393	15,835,433	15.0
9	\$1.00 slot machines	45	408,837	3,255,294	12.6
10	Other slot machines	143	1,024,738	6,969,329	14.7
11	Total - coin-operated devices	836	3,988,265	\$ 27,154,935	14.7
12	Total Casino Revenues		\$10,439,149		
	ESTIMATED TAX ON GROSS REVENUES				
	Year-to-date casino win or (loss):				
13	Table games revenue		\$ 51,438,918		
14	Coin-operated devices revenue		32,896,958		
15	Total year-to-date revenues			\$ 84,335,876	
	Less - adjustment for uncollectible patron checks:				
16	Provision for uncollectible patron checks		\$ 1,592,000		
17	Maximum adjustment (4% of line 15)		\$ 3,373,435		
18	Adjustment (the lesser of line 16 or line 17)			1,592,000	
19	Gross revenues (line 15 less line 18)			\$ 82,743,876	
20	Estimated tax on gross revenues (8% of line 19)			\$ 6,619,510	
21	Less - total tax for prior months			5,807,178	
22	Total tax required for this month (line 20 less line 21)			\$ 812,332	

Under penalties of perjury, I declare that I have examined this report and to the best of my knowledge and belief, it is true and complete.

12/10/81

DATE

SIGNATURE AND TITLE OF OFFICER

Edward J. Sutor, Corporate Controller

CASINO REVENUES AND ESTIMATED TAX ON GROSS REVENUES

FOR THE MONTH OF NOVEMBER, 19 81

LINE	CASINO REVENUES - CURRENT MONTH	Authorized Units	Win or (Loss)	Drop	Win or (Loss) Percentage
	Table games:				
1	Blackjack	80	\$ 3,286,275	\$ 16,129,569	20.4 %
2	Craps	18	1,407,938	9,751,126	14.4
3	Roulette	12	666,678	2,393,882	27.8
4	Big Six	4	221,138	464,411	47.6
5	Baccarat	2	157,903	1,146,442	13.8
6	Total - table games	116	5,739,932	\$ 29,885,430	19.2
	Coin-operated devices:				
				Handle	
7	\$.05 slot machines	59	195,563	\$ 1,472,580	13.3
8	\$.25 slot machines	643	3,439,260	24,739,008	13.9
9	\$1.00 slot machines	208	1,439,420	12,337,280	11.7
10	Other slot machines	220	1,590,173	12,859,098	12.4
11	Total - coin-operated devices	1,130	6,664,416	\$ 51,407,966	13.0
12	Total Casino Revenues		<u>\$12,404,348</u>		

ESTIMATED TAX ON GROSS REVENUES

13	Year-to-date casino win or (loss):				
14	Table games revenue		\$ 64,450,134		
15	Coin-operated devices revenue		67,886,607		
	Total year-to-date revenues			\$ 132,336,741	
16	Less - adjustment for uncollectible patron checks:				
17	Provision for uncollectible patron checks		\$ 850,000		
18	Maximum adjustment (4% of line 15)		\$ 5,293,470		
	Adjustment (the lesser of line 16 or line 17)			850,000	
19	Gross revenues (line 15 less line 18)			\$ 131,486,741	
20	Estimated tax on gross revenues (8% of line 19)			\$ 10,518,939	
21	Less - total tax for prior months			9,540,591	
22	Total tax required for this month (line 20 less line 21)			\$ 978,348	

Under penalties of perjury, I declare that I have examined this report and to the best of my knowledge and belief, it is true and complete.

December 7, 1981

DATE

SIGNATURE AND TITLE OF OFFICER
Walter J. Haybert - Director of Finance

CASINO REVENUES AND ESTIMATED TAX ON GROSS REVENUES

FOR THE MONTH OF NOVEMBER, 1981

LINE	CASINO REVENUES - CURRENT MONTH	Authorized Units	Win or (Loss)	Drop	Win or (Loss) Percentage
	Table games:				
1	Blackjack	62	\$ 3,308,401	\$ 17,943,133	18.4 %
2	Craps	14	3,376,778	14,895,858	22.7
3	Roulette	12	619,301	2,389,541	25.9
4	Big Six	4	252,115	519,436	48.5
5	Baccarat	2	355,366	2,136,614	16.6
6	Total - table games	94	7,911,961	\$ 37,884,582	20.9
	Coin-operated devices:				
				Handle	
7	\$.05 slot machines	62	166,656	\$ 1,246,014	13.4
8	\$.25 slot machines	824	3,277,775	22,623,383	14.5
9	\$1.00 slot machines	174	768,174	5,175,439	14.8
10	Other slot machines	140	650,476	5,709,613	11.4
11	Total - coin-operated devices	1,200	4,863,081	\$ 34,754,449	14.0
12	Total Casino Revenues		\$ 12,775,042		

ESTIMATED TAX ON GROSS REVENUES

	Year-to-date casino win or (loss):	
13	Table games revenue	\$ 85,000,796
14	Coin-operated devices revenue	62,711,124
15	Total year-to-date revenues	\$ 147,711,920
	Less - adjustment for uncollectible patron checks:	
16	Provision for uncollectible patron checks	\$ 922,500
17	Maximum adjustment (4% of line 15)	\$ 5,908,477
18	Adjustment (the lesser of line 16 or line 17)	922,500
19	Gross revenues (line 15 less line 18)	\$ 146,789,420
20	Estimated tax on gross revenues (8% of line 19)	\$ 11,743,154
21	Less - total tax for prior months	10,727,150
22	Total tax required for this month (line 20 less line 21)	\$ 1,016,004

Under penalties of perjury, I declare that I have examined this report and to the best of my knowledge and belief, it is true and complete.

December 7, 1981

DATE

SIGNATURE AND TITLE OF OFFICER

Henry W. Hornbostel, Corporate Controller

CASINO REVENUES AND ESTIMATED TAX ON GROSS REVENUES

FOR THE MONTH OF NOVEMBER, 1981

LINE	CASINO REVENUES - CURRENT MONTH	Authorized Units	Win or (Loss)	Drop	Win or (Loss) Percentage
	Table games:				
1	Blackjack	55	\$ 3,075,109	\$16,641,060	18.5 %
2	Craps	12	1,981,621	12,774,199	15.5
3	Roulette	10	585,962	2,878,038	20.4
4	Big Six	2	160,844	351,126	45.8
5	Baccarat	3	539,876	3,067,185	17.6
6	Total - table games	82	6,343,412	\$35,711,608	17.8
	Coin-operated devices:			Handle	
7	\$.05 slot machines	66	147,361	\$ 1,021,404	14.4
8	\$.25 slot machines	785	2,653,723	18,843,084	14.1
9	\$1.00 slot machines	49	284,824	1,927,488	14.8
10	Other slot machines	179	556,325	7,703,832	7.2
11	Total - coin-operated devices	1,079	3,642,233	\$29,495,808	12.3
12	Total Casino Revenues		\$ 9,985,645		

ESTIMATED TAX ON GROSS REVENUES

13	Year-to-date casino win or (loss):			
14	Table games revenue		\$ 52,842,343	
15	Coin-operated devices revenue		33,125,475	
	Total year-to-date revenues			\$85,967,818
16	Less - adjustment for uncollectible patron checks:			
17	Provision for uncollectible patron checks		\$ 1,079,000	
18	Maximum adjustment (4% of line 15)		\$ 3,438,713	
	Adjustment (the lesser of line 16 or line 17)			1,079,000
19	Gross revenues (line 15 less line 18)			\$84,888,818
20	Estimated tax on gross revenues (8% of line 19)			\$ 6,791,105
21	Less - total tax for prior months			6,000,654
22	Total tax required for this month (line 20 less line 21)			\$ 790,451

Under penalties of perjury, I declare that I have examined this report and to the best of my knowledge and belief, it is true and complete.

12/9/81

DATE

SIGNATURE AND TITLE OF OFFICER

Henry M. Applegate, III

CASINO REVENUES AND ESTIMATED TAX ON GROSS REVENUES

FOR THE MONTH OF NOVEMBER, 19 81

LINE	CASINO REVENUES - CURRENT MONTH	Authorized Units	Win or (Loss)	Drop	Win or (Loss) Percentage
	Table games:				
1	Blackjack	48	\$ 1,304,395	\$ 10,077,126	12.9 %
2	Craps	13	1,063,348	7,756,548	13.7
3	Roulette	8	399,573	1,428,201	28.0
4	Big Six	2	90,538	193,400	46.8
5	Baccarat	2	132,984	1,068,079	12.5
6	Total - table games	73	2,990,838	\$ 20,523,354	14.6
	Coin-operated devices:				
7	\$.05 slot machines	65	167,920	\$ 1,105,856	15.2
8	\$.25 slot machines	558	2,167,578	14,893,897	14.5
9	\$1.00 slot machines	97	243,914	2,050,782	11.9
10	Other slot machines	136	620,109	6,535,070	9.6
11	Total - coin-operated devices	856	3,199,521	\$ 24,485,605	13.1
12	Total Casino Revenues		\$ 6,190,359		
	ESTIMATED TAX ON GROSS REVENUES				
	Year-to-date casino win or (loss):				
13	Table games revenue			\$ 14,751,870	
14	Coin-operated devices revenue			13,788,494	
15	Total year-to-date revenues			\$ 28,540,364	
	Less - adjustment for uncollectible patron checks:				
16	Provision for uncollectible patron checks			\$ 205,635	
17	Maximum adjustment (4% of line 15)			\$ 1,141,615	
18	Adjustment (the lesser of line 16 or line 17)			205,635	
19	Gross revenues (line 15 less line 18)			\$ 28,334,729	
20	Estimated tax on gross revenues (8% of line 19)			\$ 2,266,778	
21	Less - total tax for prior months			1,779,270	
22	Total tax required for this month (line 20 less line 21)			\$ 487,508	

Under penalties of perjury, I declare that I have examined this report and to the best of my knowledge and belief, it is true and complete.

12/9/81
DATE

SIGNATURE AND TITLE OF OFFICER

Brent R. Lunt, Director of Finance

CASINO REVENUES AND ESTIMATED TAX ON GROSS REVENUES

FOR THE MONTH OF NOVEMBER, 19 81

LINE	CASINO REVENUES - CURRENT MONTH	Authorized Units	Win or (Loss)	Drop	Win or (Loss) Percentage
Table games:					
1	Blackjack	76	\$ 464,406	\$ 3,245,061	14.3 %
2	Craps	18	400,115	2,039,783	19.6
3	Roulette	16	152,823	574,474	26.6
4	Big Six	4	48,342	107,261	45.0
5	Baccarat	2	43,233	226,883	19.1
6	Totals - table games	116	1,108,919	\$ 6,193,462	17.9
Revenues from Coin-operated devices:					
Handle					
7	5¢ slot machines	70	43,317	\$ 263,291	16.4
8	25¢ slot machines	919	753,025	4,761,842	15.8
9	\$1 slot machines	220	232,814	3,634,299	6.4
10	Other slot machines	180	138,248	1,637,158	8.4
11	Totals - coin operated devices	1,389	1,167,404	\$10,296,590	11.3
12	Total casino revenues		\$ 2,276,323		

ESTIMATED TAX ON GROSS REVENUES

Year to date casino win or (loss):						
13	Table game revenues			\$ 1,108,919		
14	Revenues from coin-operated devices			1,167,404		
15	Total year to date revenues				\$ 2,276,323	
Less - adjustment for uncollectible patron checks:						
16	Provision for uncollectible patron checks			\$ 4,680		
17	Maximum adjustment (4% of line 15)			\$ 91,053		
18	Adjustment (the lesser of line 16 or line 17)				4,680	
19	Gross revenues (line 15 less line 18)				\$ 2,271,643	
Estimated tax on gross revenues:						
	Period (A)	Revenue (B)	LESS: Adjustment For Uncollectible Patron Checks (C)	Gross Revenues (D)	Tax Rate (E)	Tax (F)
20	11/23/81 thru 11/30/81	\$ 2,276,323	\$ 4,680	\$ 2,271,643	8%	\$ 181,731
21					10%	
22					12%	
23					14%	
24	TOTALS	\$ 2,276,323	\$ 4,680	\$ 2,271,643		181,731
25	Total tax for prior months					-0-
26	Total tax required for this month					\$ 181,731

Under penalties of perjury, I declare that I have examined this report and to the best of my knowledge and belief, it is true and complete.

December 10, 1981

DATE

SIGNATURE AND TITLE OF OFFICER

Leon Flinders, Vice-President, Finance



State of New Jersey

CASINO CONTROL COMMISSION
PRINCETON PIKE OFFICE PARK, BUILDING NO. 5
CN-208
TRENTON, NEW JERSEY 08625

But I

*974-905
C339*

ATLANTIC CITY OFFICE
TENNESSEE AND BOARDWALK
609-441-3200

MARTIN B. DANZIGER
ACTING CHAIRMAN
DON M. THOMAS
CARL ZEITZ
MADELINE H. MCWHINNEY
COMMISSIONERS
609-292-3144

December 11, 1981

Dear Subscriber:

It is time to renew your subscription for copies of the monthly financial statements which the Atlantic City casino hotels must submit to the New Jersey Casino Control Commission.

The cost of this service for 1982 is \$30.

Many of you are also interested in receiving the quarterly and annual reports which the casinos submit to the Commission.

At the request of some of you, we will now make it possible for you to order at one time the monthly, quarterly and annual reports for the whole year. The quarterly reports are priced at \$4 each and the annual reports at \$7 each.

Complete the attached order form and mail your check to the New Jersey Casino Control Commission. Please mail to my attention.

The monthly statements are due from the casinos by the 10th of the following month and are normally mailed to you within one working day.

The quarterly reports are due at the Commission 45 days after each of the first three quarters (March 31, June 30 and September 30). There is no fourth quarter report. The annual report is due 90 days after the end of the calendar year. The quarterly reports are about 12 to 14 pages while the annual reports run about 23 to 26 pages.

The cost of mailing the reports first class is included in the prices above.

To order the full package for 1982 the total cost is \$201. This includes \$30 for the monthly statements, \$63 (9 casinos x \$7) for the 1981 annual reports which will be available sometime in April, and \$108 for the three sets of quarterly reports (9 casinos x \$4 x 3 times) which will be available in May, August and November.

Of course, you can order separately any portion of the package of reports. If you have any questions, please feel free to contact me at (609) 984-6749.

Sincerely,

Ben A. Borowsky

Ben A. Borowsky
Public Information Officer

BAB:ck

FULL PACKAGE FOR 1982: Monthly statements, quarterly reports and annual reports for all nine casinos.
If ordering partial package, check appropriate boxes:
1982 Monthly statements.....\$30
1981 Quarterly statements, third, second and third quarters only for all nine casinos (separate.....\$108)
1981 Annual Reports (available in April, 1982 for all nine casinos).....\$63
The monthly statements can only be purchased on an annual basis. The quarterly reports and the annual reports can be purchased for the price of \$4 each for the quarterly reports and \$7 each for the annual reports. Please request them in a separate check in the appropriate amount.
Mail check and this order form to:
New Jersey Casino Control Commission
Box 60106
Trenton, New Jersey 08646
APR 1982 Ben Borowsky
Full monthly reports (9 casinos) \$108
See page 11, 12a

NEW JERSEY CASINO CONTROL COMMISSION

1982 ORDER FORM FOR MONTHLY, QUARTERLY AND ANNUAL REPORTS
TO THE COMMISSION FROM THE ATLANTIC CITY CASINO/HOTELS

CHECK APPROPRIATE
COLUMN (S)

FULL PACKAGE FOR 1982: Monthly, quarterly and annual reports
for all nine casinos

\$201 _____

If ordering partial package, check appropriate boxes:

1982 Monthly statements.....\$30 _____

1982 Quarterly statements, (first, second and
third quarters only) for all nine casino
hotels.....\$108 _____

1981 Annual Reports (available in April, 1982)
for all nine casino hotels.....\$63 _____

The monthly statements can only be purchased on an annual basis.
The quarterly reports and the annual reports can be purchased on an individual basis.
The price is \$4 each for the quarterly reports and \$7 each for the annual reports. If
you wish to purchase separate reports, please request them in a letter to this office
and send along a check in the appropriate amount.

Mail check and this order form to:

New Jersey Casino Control Commission
Box CN 208
Trenton, New Jersey 08625
ATTN: Ben Borowsky

Reports should be mailed to:

(be sure to include proper zip code)

For monthly reports, please order by
December 31, 1981.

NEW JERSEY CASINO CONTROL COMMISSION

974-905
C339

FOR IMMEDIATE RELEASE

FOR FURTHER INFORMATION

MARCH 6, 1980

BEN BOROWSKY (609) 984-6749

NEW JERSEY PROPERTY OF
MARCH 1980
Trenton, N. J.

The 21-month old casino industry in New Jersey has topped the half-billion dollar mark in gross earnings. The three operating casinos in Atlantic City have grossed \$538.9 million in casino revenues since Resorts International opened in May, 1978.

During February, Resorts International, Boardwalk Regency and Bally's Park Place posted higher win figures over the previous month even though there were two fewer days.

Resorts International won \$15,786,922, compared to \$15,375,616 in January. Boardwalk Regency recorded a win of \$14,815,774 in February, compared to a January total of \$14,214,314. Bally's Park Place won \$10,247,840 in February, almost a million dollars more than the January total of \$9,386,669.

The three casinos won a total of \$40,850,536, making February the second best month in New Jersey's casino history. Only August, 1979, was a better month when Resorts International and Boardwalk Regency combined for a total of \$42,265,890.

The daily averages for the three casinos in February were as follows: Resorts International, \$544,377; Boardwalk Regency, \$510,889 and Park Place, \$353,374. The daily average for the New Jersey casino industry was \$1,408,639.

The three casinos added \$4.8 million to the state's Casino Revenue Fund, which aids senior citizens and disabled persons. This brings the total collected in this fund since the first casino opened to \$54.5 million.

During February, Boardwalk Regency recorded a higher win figure from the table games than Resorts International, \$9.6 million to \$9.4 million. However, Resorts won \$1.2 million more from its slot machines. The Resorts' total was almost one million dollars higher than its February, 1979 total of \$14,819,620.

(copies of the monthly reports attached)