NEW JERSEY DIVISION OF INVESTMENT

INVESTMENT REPORTING PACKAGE

Period Ending January 31, 2026

"The mission of the New Jersey Division of Investment is to achieve the best possible return at an acceptable level of risk using the highest fiduciary standards"

**NJ Division of Investment
Actual Allocation vs Target Allocation
As of January 31, 2026**

	Actual Allocation %	Target %	Allocation (in millions \$)
U.S. Equity	28.23	28.00	22,775.54
Int'l DM Equity Composite	13.78	12.75	11,118.21
Int'l SC Equity Composite	1.38	1.25	1,114.61
EM Equity Composite	6.44	5.50	5,195.19
Equity Hedge Fund Breakout	0.00	0.00	1.83
Private Equity	9.82	13.00	7,921.47
Global Growth	59.65	60.50	48,126.85
Real Estate	5.97	8.00	4,819.31
Real Assets	2.67	3.00	2,154.97
Real Return	8.64	11.00	6,974.28
High Yield Composite	4.48	4.50	3,615.11
Private Credit	6.99	8.00	5,637.63
Investment Grade Credit Composite	6.95	7.00	5,608.14
Income	18.42	19.50	14,860.88
Cash Equivalents ¹	6.31	2.00	5,090.17
U.S. Treasuries	3.94	4.00	3,178.95
Risk Mitigation Strategies	3.01	3.00	2,429.10
Defensive	13.26	9.00	10,698.22
Other	0.04	0.00	28.32
Total Pension Fund	100.00	100.00	80,688.55

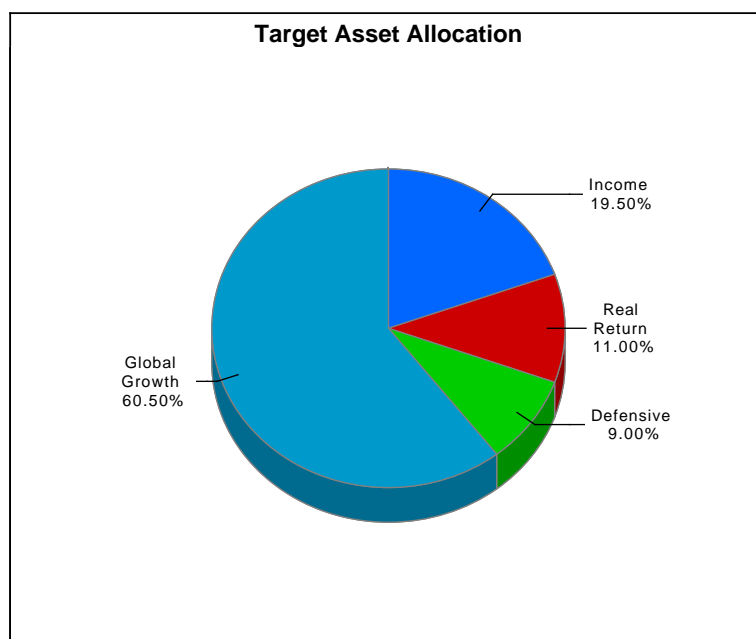
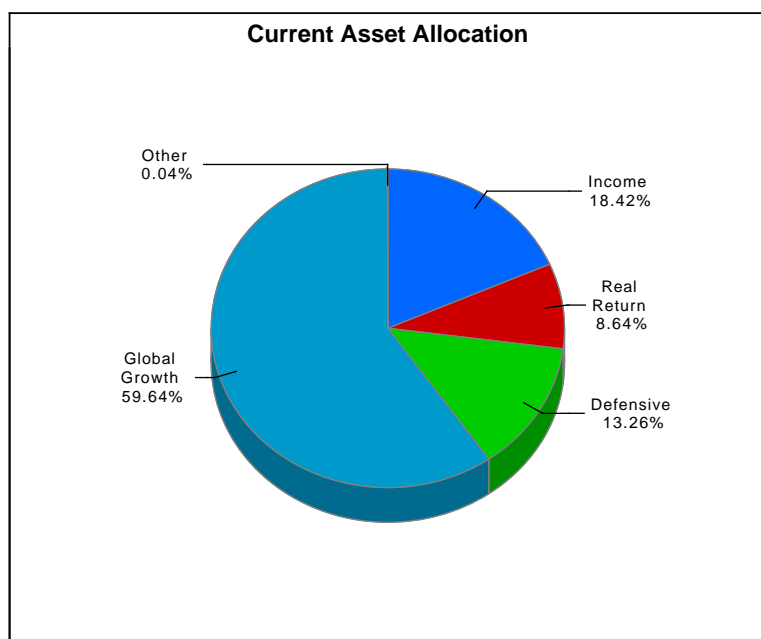

Sum of component allocation may not equal total due to rounding
Excludes assets of the Policer & Firemen's Retirement System of New Jersey.

¹ The cash aggregate currently comprises three Common Pension Fund cash accounts, in addition to the six plan cash accounts.

**NJ Division of Investment
Performance vs Policy Benchmark
Periods Ending January 31, 2026
Total Pension Fund Returns are Net of All Fees**

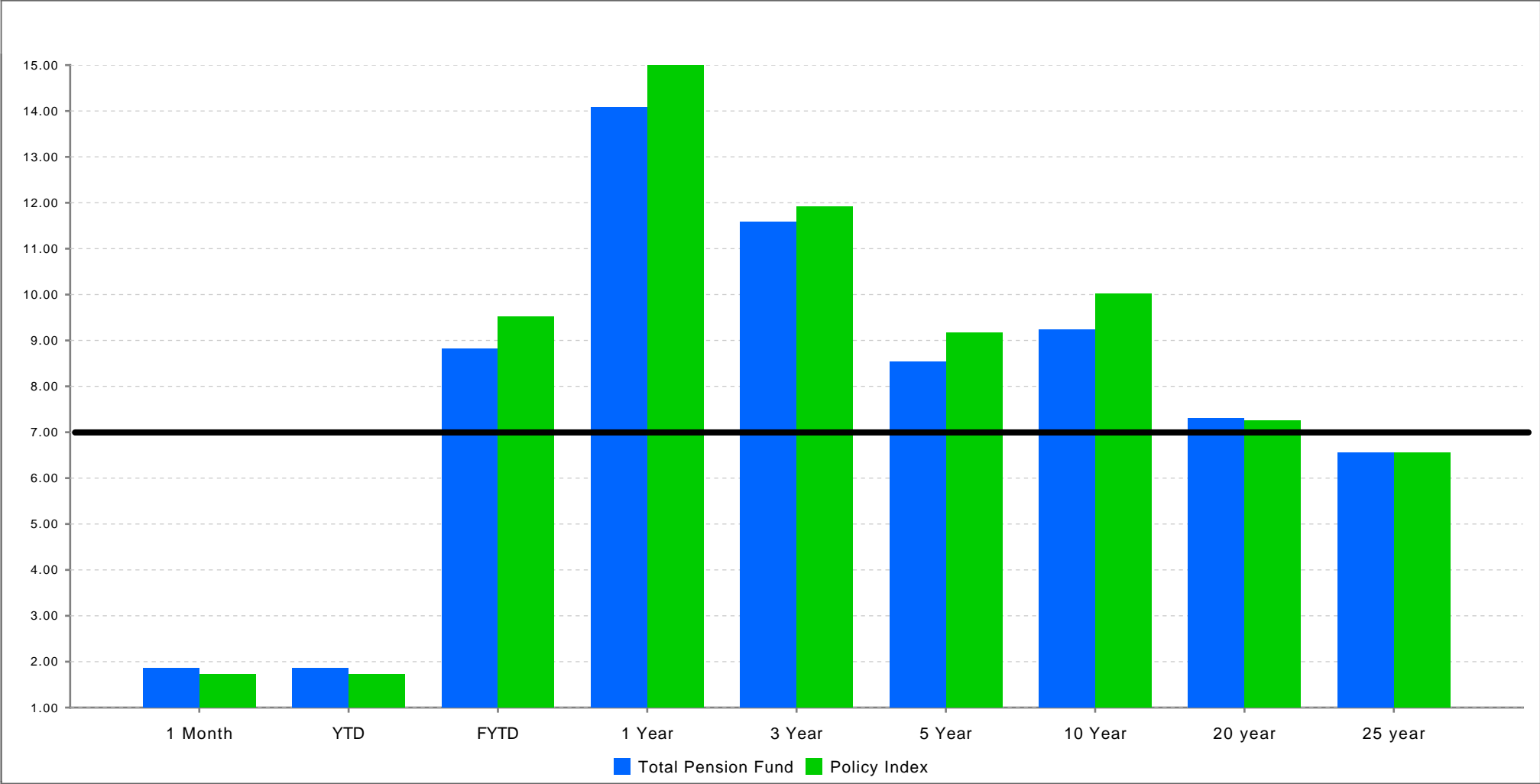

	1 Month	YTD	FYTD	1 Year	3 Year	5 Year	10 Year	20 year	25 year
Total Pension Fund	1.86	1.86	8.82	14.08	11.59	8.53	9.23	7.31	6.55
Policy Index	1.72	1.72	9.52	15.09	11.91	9.16	10.02	7.26	6.55

Note: The bold line above indicates the actuarial assumed rate of return of 7%.

**NJ Division of Investment
Pension Fund Asset Class Returns vs Benchmarks
Periods Ending January 31, 2026
Returns are Net of All Fees**

	1 Month	YTD	FYTD	Annualized		
				1 Year	3 Year	5 Year
U.S. Equity	1.69	1.69	12.66	15.57	20.28	13.76
<i>Custom US Policy Benchmark</i>	1.66	1.66	12.71	15.61	20.32	13.77
Int'l DM Equity Composite	4.71	4.71	16.13	32.08	16.72	11.10
<i>Custom EAFE + Canada Benchmark ¹</i>	4.73	4.73	16.12	31.64	16.36	10.71
Int'l SC Equity Composite	5.72	5.72	12.22	31.45	14.23	6.20
<i>Custom ACWI ex USA Small Cap Benchmark</i>	6.43	6.43	16.78	35.64	15.30	8.27
EM Equity Composite	9.23	9.23	27.50	43.40	17.39	6.43
<i>Custom EM Benchmark ¹</i>	8.89	8.89	26.23	43.02	16.71	5.27
Equity Hedge Fund Breakout	0.04	0.04	11.21	544.73	156.24	42.09
<i>50 HFRI EH 50 HFRI ED ACTIVIST (1Month Lag)</i>	0.00	0.00	11.05	12.04	12.31	6.96
Private Equity	0.09	0.09	3.21	7.26	5.43	10.32
<i>Custom Cambridge Blend</i>	0.00	0.00	6.18	8.60	8.80	13.34
Global Growth	2.97	2.97	13.14	20.15	16.37	11.78
Global Growth Policy Benchmark	2.69	2.69	13.38	20.68	16.97	12.65
Real Estate	1.36	1.36	2.77	4.64	1.43	5.82
<i>Real Estate Index ²</i>	0.00	0.00	1.34	3.19	(6.15)	2.59
Real Assets	(0.01)	(0.01)	5.47	13.35	7.29	11.59
<i>Custom Cambridge Blend for Real Assets ²</i>	0.00	0.00	5.52	7.68	9.01	20.07
Real Return	0.93	0.93	3.64	7.23	3.18	7.50
Real Return Policy Benchmark ²	0.00	0.00	2.47	4.40	(2.22)	7.08
High Yield Composite	0.56	0.56	4.67	7.79	8.58	4.45
<i>Custom High Yield Benchmark</i>	0.51	0.51	4.41	7.70	8.88	4.54
Private Credit	(0.26)	(0.26)	1.40	5.36	8.80	8.45
<i>Bloomberg US Corp HY 1M lag +100bps</i>	0.65	0.65	6.40	9.70	11.15	5.55
Investment Grade Credit Composite	0.07	0.07	3.31	7.03	4.15	(0.20)
<i>Custom Investment Grade Credit Benchmark</i>	0.09	0.09	3.37	7.09	4.22	(0.08)
Income	0.06	0.06	2.91	6.57	6.97	4.07
Income Policy Benchmark	0.42	0.42	4.86	8.34	7.84	2.91

¹ Custom index calculated by MSCI based on screening criteria defined by New Jersey Division of Investment. Please see disclosure on page 24.

² Real Return, Real Assets and Real Estate Benchmarks are only reported on a quarterly basis, non quarter-end months are reported as 0%

³ The cash aggregate currently comprises three Common Pension Fund cash accounts, in addition to the six plan cash accounts.

**NJ Division of Investment
Pension Fund Asset Class Returns vs Benchmarks
Periods Ending January 31, 2026
Returns are Net of All Fees**

	1 Month	YTD	FYTD	Annualized		
				1 Year	3 Year	5 Year
Cash Equivalents ³	0.33	0.33	2.49	4.35	5.01	3.44
<i>ICE BofA US 3-Month Treasury Bill</i>	<i>0.29</i>	<i>0.29</i>	<i>2.35</i>	<i>4.09</i>	<i>4.80</i>	<i>3.23</i>
U.S. Treasuries	(0.04)	(0.04)	2.39	5.85	3.00	(0.62)
<i>Custom Government Benchmark</i>	<i>(0.09)</i>	<i>(0.09)</i>	<i>2.34</i>	<i>5.67</i>	<i>2.74</i>	<i>(0.82)</i>
Risk Mitigation Strategies	1.29	1.29	5.70	9.46	9.01	8.03
<i>T-Bill + 300 BP</i>	<i>0.53</i>	<i>0.53</i>	<i>4.18</i>	<i>7.24</i>	<i>7.98</i>	<i>6.36</i>
Defensive	0.27	0.27	2.73	5.27	4.96	2.76
<i>Liquidity Policy Benchmark</i>	<i>0.20</i>	<i>0.20</i>	<i>2.96</i>	<i>5.86</i>	<i>5.04</i>	<i>2.56</i>
Total Pension Fund	1.86	1.86	8.82	14.08	11.59	8.53
<i>Policy Index</i>	<i>1.72</i>	<i>1.72</i>	<i>9.52</i>	<i>15.09</i>	<i>11.91</i>	<i>9.16</i>

¹ Custom index calculated by MSCI based on screening criteria defined by New Jersey Division of Investment. Please see disclosure on page 24.

² Real Return, Real Assets and Real Estate Benchmarks are only reported on a quarterly basis, non quarter-end months are reported as 0%

³ The cash aggregate currently comprises three Common Pension Fund cash accounts, in addition to the six plan cash accounts.

**NJ Division of Investment
U.S. Equity
As of January 31, 2026**

**Top Holdings*
U.S. Equity**

Security Name	% of Portfolio
NVIDIA CORP	6.96
APPLE INC	5.77
MICROSOFT CORP	4.55
AMAZON.COM INC	3.45
ALPHABET INC CL A	2.95
ALPHABET INC CL C	2.48
META PLATFORMS INC CLASS A	2.33
BROADCOM INC	2.23
TESLA INC	1.83
JPMORGAN CHASE + CO	1.27

**U.S. Equity Portfolio
Sector Weightings****

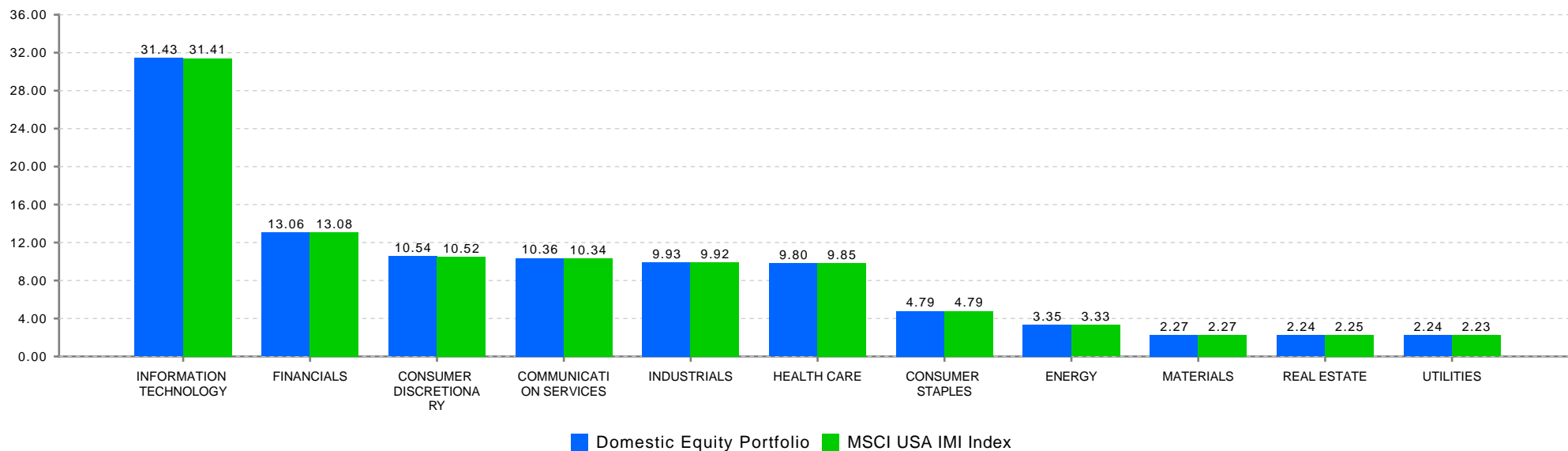

*Holdings include accruals

**Index sector weightings reflect the calculations of State Street and may differ from those of MSCI. Note that ETFs are excluded.

**NJ Division of Investment
International Equity
As of January 31, 2026**

**Top Holdings*
International Equity**

Security Name	% of Portfolio
ISHARES CORE MSCI EMERGING MAR	9.39
TAIWAN SEMICONDUCTOR MANUFAC	2.03
ISHARES MSCI EAFE SMALL CAP ET	1.74
ASML HOLDING NV	1.48
ISHARES MSCI INDIA ETF	1.47
VANGUARD FTSE ALL WORLD EX US	1.32
SAMSUNG ELECTRONICS CO LTD	0.98
ROCHE HOLDING AG GENUSSSCHEIN	0.86
TENCENT HOLDINGS LTD	0.81
HSBC HOLDINGS PLC	0.80

**Select Portfolio Sector Weightings
International Equity**

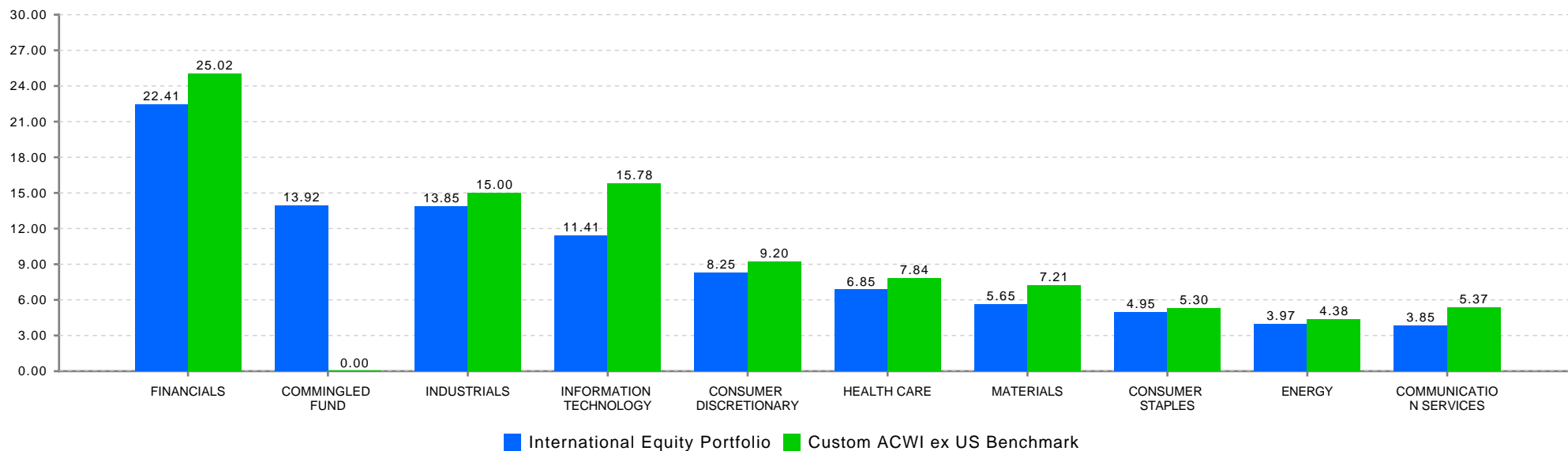

*Holdings include accruals

**NJ Division of Investment
Fixed Income Composite
As of January 31, 2026**

**Fixed Income Composite
Top Holdings***

Security Name	Coupon %	Maturity Date	% of Portfolio
US TREASURY N/B	0.50	10/31/2027	1.93
US TREASURY N/B	0.75	01/31/2028	1.67
US TREASURY N/B	1.88	02/15/2032	1.45
US TREASURY N/B	3.38	05/15/2033	1.37
US TREASURY N/B	0.63	08/15/2030	1.33
US TREASURY N/B	1.50	02/15/2030	1.19
US TREASURY N/B	4.00	04/30/2032	1.17
US TREASURY N/B	0.50	05/31/2027	1.03
US TREASURY N/B	2.25	11/15/2027	1.03
US TREASURY N/B	1.25	05/15/2050	0.93

Select Portfolio Sector Weights

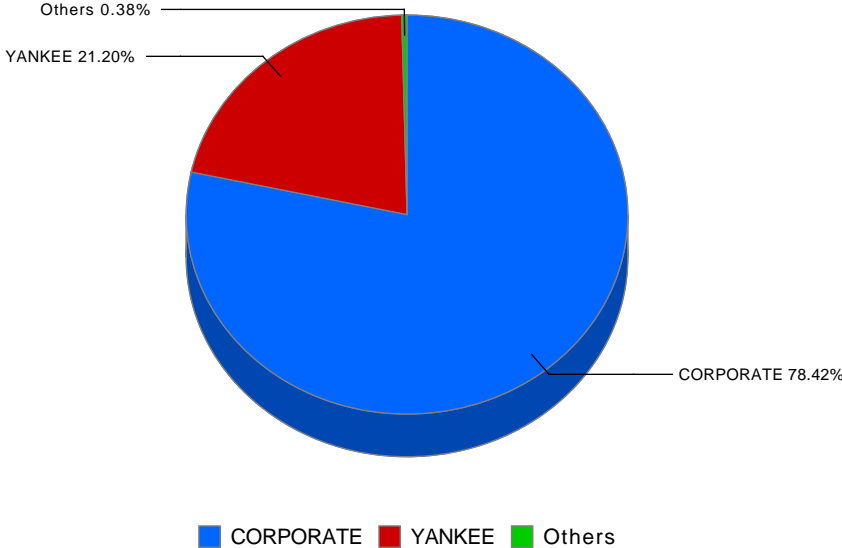

*Holdings include accruals

State Investment Council
 Regulation Violations and Other Reportable Matters January 31, 2026

Newly Reported Violations			
Date of Violation	Regulation Violated	Description of Violation	Date Corrected
		There are no reportable matters	

Status of Outstanding Violations Previously Reported			
		Description of Violation	
		There are no reportable matters	

Other Reportable Matters			
		Description	
		There are no other reportable matters	

**New Jersey Division of Investment
International Equity
Exposure by Country
As of January 31, 2026**

Sector / Region	Market Value (\$ millions)	% of International Equity Portortfolio	Custom International Index	Net Foreign Currency Exposure (\$ millions)	Sector / Region	Market Value (\$ millions)	% of International Equity Portortfolio	Custom International Index	Net Foreign Currency Exposure (\$ millions)
Developed Markets:					Emerging Markets:				
Developed - Euro					EM - Global	2.0	0.0%	0.0%	2.0
Austria	40.4	0.2%	0.2%	40.4	EM - Europe/Middle East/Africa				
Belgium	128.8	0.7%	0.7%	128.8	Bahrain	0.1	0.0%	0.0%	0.1
Finland	123.9	0.7%	0.7%	123.9	Czech Republic	2.1	0.0%	0.0%	2.1
France	1,048.4	6.1%	6.5%	1,048.4	Egypt	7.2	0.0%	0.0%	7.2
Germany	953.3	5.5%	5.9%	953.3	Georgia	0.7	0.0%	0.0%	0.7
Guernsey, C.I.	1.1	0.0%	0.0%	1.1	Greece	31.7	0.2%	0.2%	31.7
Ireland	47.5	0.3%	0.3%	47.5	Hungary	92.9	0.5%	0.1%	92.9
Italy	348.1	2.0%	2.0%	348.1	Iceland	0.1	0.0%	0.0%	0.1
Netherlands	556.3	3.2%	3.5%	556.3	Kazakhstan	15.0	0.1%	0.0%	15.0
Portugal	22.3	0.1%	0.1%	22.3	Kuwait	11.6	0.1%	0.1%	11.6
Spain	429.0	2.5%	2.5%	429.0	Nigeria	0.3	0.0%	0.0%	0.3
Developed - Non-Euro					Poland	38.3	0.2%	0.3%	38.3
Australia	742.1	4.3%	4.1%	742.1	Qatar	10.7	0.1%	0.2%	10.7
Canada	1,400.5	8.1%	8.4%	1,400.5	Romania	0.1	0.0%	0.0%	0.1
Denmark	216.5	1.3%	1.3%	216.5	Saudi Arabia	64.3	0.4%	0.8%	64.3
Hong Kong	138.4	0.8%	0.8%	138.4	South Africa	173.6	1.0%	1.1%	173.6
Israel	154.4	0.9%	0.7%	154.4	Turkey	40.6	0.2%	0.1%	40.6
Japan	2,513.5	14.6%	14.2%	2,513.5	United Arab Emirates	37.9	0.2%	0.4%	37.9
New Zealand	19.7	0.1%	0.1%	19.7	EM - Latam				
Norway	68.8	0.4%	0.3%	68.8	Argentina	12.2	0.1%	0.0%	12.2
Singapore	186.2	1.1%	1.1%	186.2	Brazil	474.8	2.8%	1.3%	474.8
Sweden	416.1	2.4%	2.4%	416.1	Chile	23.8	0.1%	0.2%	23.8
Switzerland	958.8	5.6%	5.9%	958.8	Colombia	4.1	0.0%	0.0%	4.1
United Kingdom	1,487.0	8.6%	8.8%	1,487.0	Mexico	125.2	0.7%	0.6%	125.2
					Peru	65.1	0.4%	0.1%	65.1
					Uruguay	6.9	0.0%	0.0%	6.9
					EM - Asia ex Japan				
					China	1,362.0	7.9%	8.1%	1,362.0
					India	688.2	4.0%	3.8%	688.2
					Indonesia	99.7	0.6%	0.3%	99.7
					Korea	805.9	4.7%	4.5%	805.9
					Malaysia	25.6	0.1%	0.3%	25.6
					Philippines	12.4	0.1%	0.1%	12.4
					Taiwan	935.1	5.4%	6.1%	935.1
					Thailand	66.1	0.4%	0.3%	66.1

**New Jersey Division of Investment
Cash Management Fund
January 31, 2026**

PARTICIPATION		
	VALUE	PERCENTAGE
STATE	\$ 26,110,845,808	79.70%
NON-STATE	6,651,155,908	20.30%
TOTAL	\$ 32,762,001,715	100.00%

PORTFOLIO RETURNS			
	STATE	NON-STATE	AVG.DAYS
1/31/2026	3.64%	3.58%	29
1 Month	3.67%	3.61%	
Fiscal YTD	4.07%	4.01%	
1 Year	4.17%	4.11%	

PORTFOLIO HOLDINGS		
	1/31/2026	PERCENTAGE
US TREASURY BILLS	\$ 22,917,139,214	67.98%
US GOV AGENCY DISC	8,854,478,672	26.26%
COMMERCIAL PAPER	1,895,413,797	5.62%
STATE STREET STIF	46,702,627	0.14%
TOTAL	\$ 33,713,734,309	100.00%

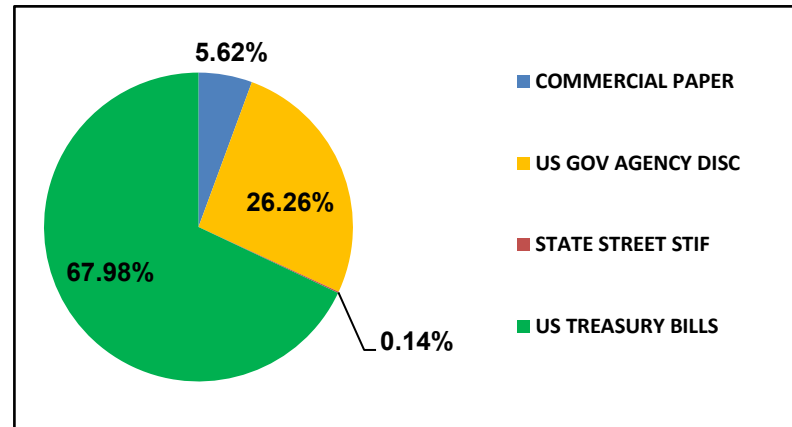

Note: Values and percentages are subject to rounding

**New Jersey Division of Investment
Alternative Investments - Common Pension Fund E
As of January 31, 2026**

Alternative Investments – Common Pension Fund E January 31, 2026

Presents underlying fund level information including the Portfolio's original commitments, funded amounts to date, remaining commitments and the distributions to date.

	Inception Date	Last Valuation Date	A			B		C	
			Commitment	Amount Contributed ₁	Unfunded Commitment	Current Market Value ₂	Total Distributed ₃	Total Value	Total Value Multiple
Private Equity									
Co Investments									
**ABF VII New Jersey S.L.P.	Jul-20	Sep-25	2,434,482,526	2,646,253,795	339,419,712	2,198,334,571	2,745,670,992	4,944,005,563	1.87
BX NJ Co-Invest (PE) L.P.	Apr-19	Sep-25	59,482,526	54,345,193	1,647,680	90,940,379	0	90,940,379	1.67
NB/NJ Custom Investment Fund II	Apr-12	Sep-25	50,000,000	54,702,047	0	2,154	85,303,518	85,303,518	1.56
NB/NJ Custom Investment Fund III, LP			200,000,000	196,235,600	3,764,400	58,279,774	418,195,487	476,475,261	2.43
NB/NJ Custom Investment Fund III, LP			550,000,000	508,153,732	41,846,268	642,796,891	118,195,802	760,992,693	1.50
NB/NJ Custom Investment Fund III, LP	Apr-18	Sep-25	200,000,000	185,024,213	14,557,391	243,267,018	104,176,000	347,443,018	1.88
NB/NJ Custom Investment Fund III, LP Tranche B	Jul-21	Sep-25	350,000,000	323,129,519	27,288,877	399,529,873	14,019,802	413,549,675	1.28
NJ Roark Co-Invest Fund III LLC	Jan-14	Sep-25	75,000,000	74,999,950	0	101,978,865	16,732,449	118,711,314	1.58
SONJ Private Opportunities Fund II, L.P.	Feb-08	Sep-25	1,300,000,000	1,557,051,789	128,110,602	1,179,277,294	1,942,427,490	3,121,704,784	2.00
Vista Co-Invest Fund 2017-3, L.P.	Nov-17	Sep-25	200,000,000	200,765,484	164,050,762	125,059,215	164,816,246	289,875,461	1.44
Distressed Debt									
BSP Special Situations Fund L.P.	Jan-17	Sep-25	1,550,000,000	1,474,341,212	306,606,283	977,100,095	1,521,549,413	2,498,649,507	1.69
Catalyst Fund V, L.P.	Nov-15	Dec-25	150,000,000	130,110,931	62,338,000	29,441,641	159,155,012	188,596,653	1.45
Centerbridge Capital Partners II, L.P.	May-11	Sep-25	100,000,000	104,242,681	37,274,953	61,259,351	57,617,736	118,877,088	1.14
Chatham Asset Private Debt and Strategic Capital Fund	Nov-17	Dec-25	100,000,000	154,019,344	3,253,963	350,407	124,292,705	124,643,112	0.81
MHR Institutional Partners III, L.P.	Nov-07	Dec-25	200,000,000	200,000,000	0	434,089,187	81,931,030	516,020,217	2.58
MHR Institutional Partners IV, L.P.	Jun-07	Nov-25	75,000,000	80,120,524	13,044,846	13,693,502	98,623,923	112,317,425	1.40
MHR Institutional Partners IV, L.P.	Jul-14	Nov-25	100,000,000	117,308,781	13,797,367	128,281,089	41,879,607	170,160,696	1.45
Strategic Value Special Situations Fund V, L.P.	Apr-21	Sep-25	125,000,000	101,363,026	23,636,974	153,634,013	16,092	153,650,105	1.52
Sixth Street Opportunities Partners II, L.P.	Mar-12	Sep-25	100,000,000	69,792,390	30,205,533	380,949	122,927,209	123,308,158	1.77
Domestic Midmarket Buyout									
Altaris Health Partners V, L.P.	Jul-20	Sep-25	3,708,660,000	4,098,162,994	403,312,730	2,382,447,921	4,845,385,567	7,227,833,488	1.76
American Industrial Partners Capital Fund V	Dec-11	Sep-25	100,000,000	94,668,518	5,331,482	113,561,325	1,774,757	115,336,082	1.22
American Industrial Partners Capital Fund VI, L.P.	Sep-15	Sep-25	50,000,000	68,539,245	506,158	11,897,539	103,260,509	115,158,048	1.68
Court Square Capital Partners II, L.P.	Sep-15	Sep-25	75,000,000	95,259,191	11,622,524	73,566,591	159,273,728	232,840,319	2.44
Excellere Capital Fund III, L.P.	Aug-07	Sep-25	100,000,000	93,163,305	3,232,040	54,827	166,685,737	166,740,564	1.79
JLL Partners Fund VI, LP	Jul-15	Sep-25	40,000,000	40,900,385	7,061,307	29,223,210	40,458,594	69,681,804	1.70
JLL Partners VII, LP	Dec-08	Sep-25	150,000,000	198,885,995	22,173,202	1,097,410	364,734,061	365,831,471	1.84
JLL Partners VIII, L.P.	Mar-16	Sep-25	150,000,000	167,701,953	20,911,384	67,519,253	250,352,701	317,871,954	1.90
Marlin Equity Partners IV	Feb-19	Sep-25	200,000,000	177,815,562	50,042,820	200,743,312	92,783,286	293,526,597	1.65
New Mountain Partners III, L.P.	Jun-13	Sep-25	75,000,000	79,883,912	0	21,456,734	71,830,188	93,286,922	1.17
Onex Partners III, LP	Aug-07	Sep-25	100,000,000	114,950,591	3,815,193	3,899,848	260,335,125	264,234,973	2.30
Onex Partners IV, LP	Apr-09	Sep-25	100,000,000	110,722,182	8,339,433	14,100,976	172,592,280	186,693,256	1.69
Onex Partners V-B, L.P.	May-14	Sep-25	166,490,000	179,452,324	3,963,036	57,153,090	191,302,131	248,455,221	1.38
Quadrangle Capital Partners II	Oct-17	Sep-25	100,000,000	95,788,226	10,249,186	114,298,699	31,495,958	145,794,657	1.52
Roark Capital Partners III L.P.	Aug-05	Sep-25	50,000,000	48,448,656	546,524	139,320	70,204,982	70,344,302	1.45
Sycamore Partners III, L.P.	Sep-12	Sep-25	100,000,000	114,072,015	1,960,241	125,333,768	125,287,792	250,621,560	2.20
Tenex Capital Partners II, LP	Jan-18	Sep-25	150,000,000	201,007,970	21,164,715	214,810,036	72,172,685	286,982,721	1.43
Tenex Capital Partners, L.P.	Mar-16	Sep-25	78,170,000	88,163,095	6,662,094	40,558,939	154,043,377	194,602,317	2.21
Tenex Capital Partners LP - Secondary	Dec-10	Sep-25	50,000,000	70,580,951	7,760,513	2,959,583	104,654,595	107,614,177	1.52
The Rise Fund (A), L.P.	Feb-13	Sep-25	20,000,000	26,036,615	3,104,205	705,680	40,413,223	41,118,903	1.58
The Rise Fund II, L.P.	Nov-17	Sep-25	75,000,000	78,054,718	3,475,235	68,359,543	46,680,568	115,040,111	1.47
TPG Growth IV, L.P.	Mar-19	Sep-25	105,000,000	108,590,167	2,848,517	111,628,246	36,045,648	147,673,894	1.36
TPG Growth II, L.P.			149,000,000	137,892,338	11,183,547	96,900,127	122,142,063	219,042,190	1.59
TPG Growth III(A), L.P.	Jun-12	Sep-25	100,000,000	104,632,232	3,386,626	43,241,749	196,391,707	239,633,456	2.29
TPG Growth V, L.P.	Jan-15	Sep-25	150,000,000	168,566,050	3,980,626	76,093,562	204,492,139	280,585,701	1.66
TSG 7 A L.P.	Sep-20	Sep-25	100,000,000	95,541,133	27,599,233	102,360,626	37,312,048	139,672,674	1.46
	Nov-15	Sep-25	80,000,000	69,721,865	10,174,915	16,564,325	130,549,314	147,113,639	2.11

**New Jersey Division of Investment
Alternative Investments - Common Pension Fund E
As of January 31, 2026**

Alternative Investments – Common Pension Fund E January 31, 2026

Presents underlying fund level information including the Portfolio's original commitments, funded amounts to date, remaining commitments and the distributions to date.

			A	B	C				
TSG 7 B L.P.	Nov-15	Sep-25	20,000,000	20,812,498	55,782	31,116,959	13,937,428	45,054,387	2.16
TSG8, L.P.	Dec-18	Sep-25	100,000,000	99,282,268	4,034,705	91,435,914	4,296,344	95,732,258	0.96
Vista Equity Partners Fund III, L.P.	Oct-07	Sep-25	100,000,000	107,040,357	7,624,259	291,873	266,230,856	266,522,729	2.49
Vista Equity Partners Fund IV, L.P.	Oct-11	Sep-25	200,000,000	220,527,516	27,523,332	132,236,488	296,016,778	428,253,266	1.94
Vista Equity Partners Fund V, L.P.	Mar-14	Sep-25	200,000,000	264,650,570	42,370,714	123,647,806	419,845,470	543,493,276	2.05
Vista Equity Partners Fund VI, L.P.	Nov-16	Sep-25	200,000,000	257,874,345	16,040,299	170,749,619	335,303,216	506,052,835	1.96
Vista Foundation Fund II, L.P.	Nov-13	Sep-25	75,000,000	85,932,722	29,772,493	30,698,444	129,302,715	160,001,159	1.86
Vista Foundation Fund III, L.P.	Nov-16	Sep-25	100,000,000	120,436,778	17,363,135	93,010,807	133,164,302	226,175,109	1.88
Vista Foundation Fund IV, L.P.	Feb-20	Sep-25	100,000,000	92,566,747	7,433,256	101,031,695	19,263	101,050,958	1.09
Emerging Managers			400,000,000	449,470,046	20,344,712	43,058,199	858,294,064	901,352,263	2.01
Fairview Capstone Partners II, LP	Oct-08	Sep-25	100,000,000	107,222,913	3,138,213	31,307,732	181,221,063	212,528,795	1.98
Fairview Capstone Partners, LP	Jun-07	Sep-25	100,000,000	91,227,098	8,989,671	8,698	323,134,220	323,142,919	3.54
Grosvenor/NJDI Emerging Opp			200,000,000	251,020,036	8,216,828	11,741,768	353,938,781	365,680,549	1.46
<i>Grosvenor/NJDI Emerging Opp (2007)</i>	May-07	Sep-25	100,000,000	126,800,184	1,473,177	7,688,566	169,528,825	177,217,392	1.40
<i>Grosvenor/NJDI Emerging Opp (2008)</i>	Jun-08	Sep-25	100,000,000	124,219,852	6,743,651	4,053,202	184,409,955	188,463,157	1.52
GP Equity Stakes			674,750,000	667,307,883	238,267,845	651,563,460	652,100,758	1,303,664,218	1.95
Blue Owl GP Stakes NJ Investors, L.P.	Oct-12	Sep-25	200,000,000	245,172,529	41,129,891	101,354,146	189,238,716	290,592,862	1.19
Blue Owl GP Stakes II NJ Investors, L.P.	Jul-14	Sep-25	250,000,000	259,600,417	55,434,547	242,265,956	209,578,197	451,844,154	1.74
Blue Owl GP Stakes III NJ Investors, L.P.	Aug-17	Sep-25	24,750,000	11,946,147	0	47,258,620	11,178,427	58,437,048	4.89
Blue Owl GP Stakes III US Investors LP	Dec-15	Sep-25	200,000,000	150,588,790	141,703,407	260,684,738	242,105,417	502,790,155	3.34
International			2,611,137,741	2,672,542,878	213,556,005	1,244,607,458	2,712,985,605	3,957,593,063	1.48
**AIMS/NJ Euro Small and Mid Fund II, L.P.	Sep-07	Sep-25	179,637,228	202,535,082	30,778,175	20,267,508	236,874,688	257,142,196	1.27
**Anacap Financial Partners II	Sep-08	Dec-24	114,652,569	192,097,746	5,888,810	204,533	190,061,667	190,266,200	0.99
**AnaCap Financial Partners III, L.P.	Jun-14	Sep-25	148,706,315	155,143,472	13,295,007	46,392,641	167,634,599	214,027,240	1.38
**AnaCap Financial Prtns GP	Nov-09	Jun-25	7,435,316	9,868,438	0	8,457,002	1,570,670	10,027,673	1.02
**ARDIAN Buyout Fund VII A S.L.P.	Mar-20	Sep-25	148,706,315	116,729,674	22,839,974	150,731,637	24,320,852	175,052,489	1.50
MBK Partners Fund IV, L.P.	Dec-16	Sep-25	85,000,000	85,463,638	108,546	97,621,527	35,824,427	133,445,954	1.56
MBK Partners Fund V, L.P.	Dec-19	Sep-25	100,000,000	90,545,932	10,331,407	110,228,789	4,421,684	114,650,473	1.27
New Jersey Asia Investors II, L.P.	Jul-11	Sep-25	200,000,000	244,033,158	6,448,153	48,947,312	339,759,576	388,706,888	1.59
New Jersey Asia Investors III, L.P.	Aug-16	Sep-25	300,000,000	297,427,917	51,962,219	275,554,167	134,229,338	409,783,505	1.38
New Jersey Asia Investors, L.P.	Mar-08	Sep-25	100,000,000	100,329,944	12,325,066	1,936,646	299,587,419	301,524,065	3.01
NJHL European BO Investment II Series B	Mar-07	Sep-25	200,000,000	153,971,317	11,285,293	2,326,126	228,817,875	231,144,000	1.50
NJHL European Buyout Investment Series A	Apr-06	Sep-25	200,000,000	202,745,469	10,437,481	2,361,634	294,677,487	297,039,121	1.47
NJHL European Buyout Investment Series C	Jun-08	Sep-25	200,000,000	214,082,104	10,235,014	333,982	267,120,684	267,454,666	1.25
RRJ Capital Master Fund III, L.P.	Sep-15	Sep-25	150,000,000	154,433,659	0	41,960,224	146,945,511	188,905,735	1.22
Siguler Guff NJ Developing Mkt Fund, LP	Dec-13	Sep-25	300,000,000	285,879,140	14,120,860	291,481,281	289,326,038	580,807,319	2.03
Warburg Pincus China, L.P.	Dec-16	Sep-25	87,000,000	90,741,000	0	76,064,139	41,548,590	117,612,729	1.30
Warburg Pincus China-Southeast Asia II, L.P.	Jun-19	Sep-25	90,000,000	76,515,189	13,500,000	69,738,311	10,264,500	80,002,811	1.05
Large Buyout			2,752,153,892	3,077,249,818	105,820,642	1,237,861,581	4,093,288,427	5,331,150,008	1.73
Apollo Investment Fund VI, L.P.	May-06	Sep-25	50,000,000	132,031,490	730,723	798,208	171,500,614	172,298,822	1.30
Blackstone Capital Partners V, L.P.	May-06	Sep-25	100,000,000	101,081,428	4,481,607	69,398	166,596,681	166,666,079	1.65
Blackstone Capital Partners VI, L.P.	Mar-12	Sep-25	50,000,000	51,785,156	6,612,738	8,672,336	87,892,137	96,564,472	1.86
Blackstone Capital Partners VII, L.P.	May-15	Sep-25	45,000,000	50,026,635	2,235,486	34,795,976	49,867,904	84,663,879	1.69
Carlyle Partners VI, L.P.	Nov-13	Sep-25	300,000,000	329,074,568	7,962,096	37,452,606	559,018,870	596,471,476	1.81
**CVC Capital Partners VI, LP	Jul-13	Sep-25	89,223,789	104,647,749	2,269,101	51,814,652	157,954,384	209,769,036	2.00
**CVC Capital Partners VII (A), LP	May-17	Sep-25	118,965,052	118,988,423	17,969,449	119,369,362	135,368,008	254,737,371	2.14

**New Jersey Division of Investment
Alternative Investments - Common Pension Fund E
As of January 31, 2026**

Alternative Investments – Common Pension Fund E January 31, 2026

Presents underlying fund level information including the Portfolio's original commitments, funded amounts to date, remaining commitments and the distributions to date.

			A	B	C				
**CVC Capital Partners VIII	Jun-20	Sep-25	118,965,052	105,491,894	4,670,144	129,952,600	4,957,343	134,909,943	1.28
Hellman & Friedman Capital Partners VIII, L.P.	Nov-14	Sep-25	100,000,000	103,265,651	5,811,092	94,747,840	84,498,665	179,246,504	1.74
Silver Lake Partners III, LP	Aug-07	Sep-25	100,000,000	107,034,811	9,528,468	14,637,575	239,855,583	254,493,159	2.38
Silver Lake Partners IV	Mar-13	Sep-25	200,000,000	235,178,153	4,845,703	220,738,919	439,664,643	660,403,562	2.81
Silver Lake Partners VI, L.P.	Sep-20	Sep-25	100,000,000	113,173,809	6,473,313	125,931,536	20,273,409	146,204,945	1.29
TPG Partners VI, L.P.	Aug-08	Sep-25	180,000,000	299,334,723	2,663,179	760,363	393,030,833	393,791,195	1.32
Vista Equity Partners Fund VII, L.P.	Aug-18	Sep-25	300,000,000	306,889,338	29,567,543	337,790,055	36,674,031	374,464,086	1.22
Warburg Pincus Private Equity IX, LP	Jul-05	Sep-25	200,000,000	200,000,000	0	209,858	344,328,840	344,538,698	1.72
Warburg Pincus Private Equity X, LP	Oct-07	Sep-25	400,000,000	400,000,000	0	2,030,114	712,922,851	714,952,965	1.79
Warburg Pincus Private Equity XI, LP	May-12	Sep-25	300,000,000	319,245,990	0	58,090,183	488,883,632	546,973,815	1.71
Mezzanine Debt			250,000,000	285,461,425	40,513,797	2,518,370	358,394,250	360,912,620	1.26
GSO Capital Opportunities Fund II, LP	Nov-11	Sep-25	150,000,000	165,084,448	36,323,333	2,484,810	208,739,425	211,224,235	1.28
Newstone Capital Partners II, L.P.	May-11	Sep-25	100,000,000	120,376,977	4,190,464	33,560	149,654,825	149,688,385	1.24
Secondaries			118,999,730	118,227,304	9,831,679	552,352	177,518,600	178,070,952	1.51
Lexington Capital Partners VI-B	Jun-06	Sep-25	50,000,000	50,705,969	817,355	365,153	73,809,048	74,174,201	1.46
**Partners Group Secondary 2008, L.P.	Nov-08	Sep-25	68,999,730	67,521,335	9,014,323	187,199	103,709,552	103,896,751	1.54
Small Midsize Buyout			775,000,000	892,746,474	67,086,283	169,851,002	1,287,404,240	1,457,255,242	1.63
Grosvenor/NJDI Investment Fund			650,000,000	773,740,818	40,314,374	16,989,579	1,267,022,513	1,284,012,092	1.66
Grosvenor/NJDI Investment Fund 2005	Nov-05	Sep-25	200,000,000	235,434,105	9,555,682	4,794,062	369,900,411	374,694,473	1.59
Grosvenor/NJDI Investment Fund 2006	Sep-06	Sep-25	250,000,000	305,269,584	7,452,416	5,237,119	539,091,158	544,328,276	1.78
Grosvenor/NJDI Investment Fund 2008	Jun-08	Sep-25	200,000,000	233,037,129	23,306,276	6,958,399	358,030,944	364,989,343	1.57
Stellex Capital Partners II LP	Sep-20	Sep-25	125,000,000	119,005,656	26,771,909	152,861,423	20,381,727	173,243,150	1.46
Special Situations			184,000,000	1,334,973,468	102,527,873	524,761,885	1,410,351,460	1,935,113,345	1.45
Blackstone TOP Fund - A (PE) L.P.	Feb-12	Sep-25	184,000,000	1,334,973,468	102,527,873	524,761,885	1,410,351,460	1,935,113,345	1.45
Venture Capital			314,400,000	302,410,768	22,797,780	96,940,410	530,928,563	627,868,974	2.08
Khosla Ventures IV, L.P.	Jan-12	Sep-25	25,000,000	24,540,550	475,000	12,749,731	86,640,384	99,390,115	4.05
NB/NJ Custom Investment Fund	Sep-07	Sep-25	100,000,000	91,596,190	8,403,810	2,596,999	175,791,657	178,388,656	1.95
Peg Pooled Venture Capital VC Institutional III	Jul-06	Sep-25	49,400,000	56,699,720	136,953	8,739,035	84,826,907	93,565,941	1.65
TCV VIII, L.P.	Jan-14	Sep-25	100,000,000	90,531,347	12,824,979	51,195,817	162,945,446	214,141,263	2.37
Tenaya Capital VI, L.P.	Jul-12	Sep-25	40,000,000	39,042,961	957,039	21,658,829	20,724,169	42,382,998	1.09
Private Equity Subtotal			15,773,583,889	18,019,148,066	1,870,085,341	9,529,597,304	21,193,871,938	30,723,469,242	1.71
Real Estate									
Debt			964,065,200	916,112,139	51,163,787	32,724,564	1,162,486,111	1,195,210,675	1.30
Blackstone RE Debt Strategies III, L.P.	Jun-16	Sep-25	100,000,000	111,282,518	24,722,197	7,245,748	120,360,448	127,606,196	1.15
CT High Grade Partners II, LLC	Jun-08	Sep-25	664,065,200	574,030,918	5,000,000	1,087,958	810,485,378	811,573,336	1.41
Sculptor RE Credit Parallel Fund B, LP	May-16	Jun-25	100,000,000	123,058,883	16,441,590	0	150,747,452	150,747,452	1.23
True North Real Estate Fund III, LP	Sep-14	Sep-25	100,000,000	107,739,820	5,000,000	24,390,858	80,892,833	105,283,691	0.98
Equity			5,445,813,895	6,313,409,283	839,999,176	3,356,976,265	6,239,230,824	9,596,207,089	1.52
**Aermont Capital Real Estate Fund IV	Oct-18	Sep-25	118,965,052	96,272,755	16,247,109	88,320,482	0	88,320,482	0.92
Blackstone Property Global - NJ	Oct-15	Sep-25	150,000,000	150,998,321	7,564,402	79,238,018	159,471,099	238,709,117	1.58
Blackstone Property Partners L.P.	Jun-15	Sep-25	50,000,000	50,000,000	0	57,005,500	14,681,125	71,686,625	1.43

**New Jersey Division of Investment
Alternative Investments - Common Pension Fund E
As of January 31, 2026**

Alternative Investments – Common Pension Fund E January 31, 2026

Presents underlying fund level information including the Portfolio's original commitments, funded amounts to date, remaining commitments and the distributions to date.

			A	B	C				
Blackstone Real Estate Partners Asia LP	Mar-13	Sep-25	500,000,000	524,611,763	84,851,211	124,817,030	716,009,536	840,826,566	1.60
Blackstone Real Estate V	Apr-06	Sep-25	75,000,000	84,290,474	313,054	86,217	163,098,193	163,184,409	1.94
Blackstone Real Estate VI	Mar-07	Sep-25	100,000,000	111,482,790	740,142	29,996	224,509,928	224,539,924	2.01
Blackstone Real Estate Partners VI, Sec	Nov-11	Sep-25	43,624,688	42,413,759	317,204	12,855	92,551,347	92,564,202	2.18
Blackstone Real Estate VII	Dec-11	Sep-25	300,000,000	392,962,127	20,243,031	30,142,291	610,370,317	640,512,608	1.63
Blackstone Real Estate VIII	Mar-15	Sep-25	100,000,000	123,000,767	9,193,180	55,227,814	132,205,641	187,433,455	1.52
Blackstone TOP Fund - A (RE) L.P.	Oct-15	Sep-25	75,000,000	71,517,023	4,880,130	32,717,314	39,403,808	72,121,121	1.01
DivcoWest Fund VI-A, LP	Aug-20	Sep-25	100,000,000	73,480,498	28,732,514	42,881,361	6,069,163	48,950,524	0.67
Exeter Core Industrial Club Fund II, L.P.	Aug-16	Sep-25	100,000,000	97,845,545	2,605,263	80,953,305	151,053,158	232,006,463	2.37
Exeter Industrial Core Fund III, LP	Jun-19	Sep-25	100,000,000	98,270,440	1,729,560	108,867,947	23,844,340	132,712,286	1.35
Focus Senior Housing Fund I LP	Apr-17	Sep-25	50,000,000	50,923,558	0	28,879,030	49,280,679	78,159,709	1.53
Hammes Partners II, L.P.	Mar-14	Sep-25	100,000,000	111,157,674	4,286,189	13,481,218	177,400,295	190,881,513	1.72
Hammes Partners III, L.P.	Aug-17	Sep-25	50,000,000	51,289,218	5,050,202	37,186,801	27,551,677	64,738,478	1.26
Heitman America Real Estate Trust, L.P.	Mar-07	Dec-25	100,000,000	109,560,343	0	148,634,415	93,782,002	242,416,417	2.21
IPI Partners II-A, L.P.	Mar-21	Sep-25	150,000,000	138,013,483	13,245,448	177,024,665	1,100,138	178,124,803	1.29
KSL Capital Partners IV-A, L.P.	Jul-15	Sep-25	100,000,000	125,744,768	18,907,018	102,077,538	102,191,098	204,268,635	1.62
KSL Capital Partners V, L.P.	Feb-19	Sep-25	100,000,000	128,373,414	14,570,115	102,401,785	67,731,921	170,133,706	1.33
Northwood Real Estate Co-Invest	Feb-13	Sep-25	75,000,000	109,336,514	15,109,572	81,796,958	50,389,912	132,186,870	1.21
Northwood RE Partners L.P., (Series III)	Feb-13	Sep-25	75,000,000	146,200,792	25,691,012	71,338,368	108,701,069	180,039,437	1.23
Northwood RE Partners L.P., (Series IV)	Dec-13	Sep-25	200,000,000	429,171,871	67,203,348	304,703,528	320,295,256	624,998,784	1.46
*Sculptor NJ RE Opportunities, LP	Mar-13	Dec-25	200,000,000	573,120,308	211,391,344	191,131,238	518,918,210	710,049,447	1.24
Sculptor RE Parallel Fund III E, LP	Aug-14	Sep-25	100,000,000	81,106,539	34,441,178	6,834,547	129,454,789	136,289,336	1.68
**Perella Weinberg Real Estate Fund II LP	Jul-13	Sep-25	89,223,789	75,552,227	14,318,194	17,080,294	106,909,073	123,989,367	1.64
**Perella Weinberg Real Estate Fund III LP	Nov-15	Sep-25	107,068,546	79,232,272	24,591,262	29,677,601	196,450,254	226,127,855	2.85
Prime Property Fund	Aug-07	Dec-25	130,000,000	150,000,000	0	128,179,028	120,480,823	248,659,852	1.66
PRISA II	Jun-07	Dec-25	60,000,000	100,000,000	0	70,873,182	74,243,951	145,117,133	1.45
PRISA Real Estate Separate Account	Dec-06	Dec-25	265,000,000	300,000,000	0	239,883,779	221,654,044	461,537,822	1.54
**Prologis European Logistics Fund	Sep-13	Sep-25	160,602,820	222,620,935	0	304,845,833	153,374,906	458,220,739	2.06
RE Capital Asia Partners III, L.P.	Aug-12	Sep-25	80,000,000	70,680,329	15,847,536	12,628,121	72,835,072	85,463,193	1.21
RE Capital Asia Partners IV, L.P.	Dec-14	Sep-25	100,000,000	96,451,897	5,050,486	24,653,887	73,093,714	97,747,601	1.01
TGM Apartment Partners	Aug-15	Sep-25	376,329,000	361,391,050	14,937,950	444,277,472	163,725,256	608,002,728	1.68
TPG Real Estate Partners II, L.P.	Sep-15	Sep-25	125,000,000	110,148,162	7,571,341	429,671	163,545,935	163,975,606	1.49
TPG Real Estate Partners III, L.P.	May-18	Sep-25	100,000,000	78,677,569	26,761,075	45,401,373	59,128,616	104,529,989	1.33
TPG/NJ (RE) Partnership, LP	Oct-12	Sep-25	225,000,000	169,491,782	83,698,599	0	201,272,571	201,272,571	1.19
Tucker Development/Acquisition Fund	Jul-10	Sep-25	50,000,000	50,000,000	0	659,944	8,428,750	9,088,694	0.18
Westbrook Real Estate Fund VIII	Dec-09	Sep-25	100,000,000	119,959,263	0	6,494,931	139,669,379	146,164,310	1.22
Westbrook VII	Dec-07	Sep-25	40,000,000	45,144,513	0	1,852,179	47,220,086	49,072,265	1.09
Wheelock Street Real Estate Fund, L.P.	Dec-11	Sep-25	100,000,000	99,589,969	15,638,783	12,558,824	178,013,514	190,572,338	1.91
Wheelock Street Real Estate Fund II, L.P.	Apr-14	Sep-25	125,000,000	112,053,838	27,121,285	15,212,729	183,338,050	198,550,779	1.77
Wheelock Street Real Estate Fund V, L.P.	Aug-16	Sep-25	100,000,000	101,270,735	17,150,439	36,477,200	95,782,131	132,259,331	1.31
Real Estate Subtotal			6,409,879,095	7,229,521,422	891,162,963	3,389,700,829	7,401,716,935	10,791,417,764	1.49
Hedge Funds									
Absolute Return			760,000,000	778,980,038	48,019,962	568,139,972	634,050,002	1,202,189,974	1.54
Iguazu Partners, L.P.	Nov-13	Dec-25	150,000,000	125,000,000	25,000,000	227,782,000	0	227,782,000	1.82
Magenta Fund Ltd.	Apr-21	Nov-25	100,000,000	100,000,000	0	127,783,900	0	127,783,900	1.28
Woodley Park NJ, L.P. (FAIR Program)	Oct-17	Nov-25	510,000,000	553,980,038	23,019,962	212,574,072	634,050,002	846,624,074	1.53

**New Jersey Division of Investment
Alternative Investments - Common Pension Fund E
As of January 31, 2026**

Alternative Investments – Common Pension Fund E January 31, 2026

Presents underlying fund level information including the Portfolio's original commitments, funded amounts to date, remaining commitments and the distributions to date.

			A			B		C	
Credit			700,000,000	700,000,000	0	195,595,534	696,680,819	892,276,353	1.27
Chatham Fund, LP	Dec-14	Dec-25	300,000,000	300,000,000	0	44,435,633	406,500,000	450,935,633	1.50
GSO Special Situations Fund, L.P.	Mar-12	Nov-25	100,000,000	100,000,000	0	6,403,167	110,260,604	116,663,772	1.17
Solus Opportunities Fund 3, LP	Apr-14	Nov-25	300,000,000	300,000,000	0	144,756,734	179,920,215	324,676,949	1.08
Distressed	Jan-00		350,000,000	352,520,128	0	3,687,245	569,663,906	573,351,152	1.63
Centerbridge Credit Partners	Nov-07	Dec-25	200,000,000	202,508,439	0	576,806	318,208,657	318,785,463	1.57
King Street Capital	Feb-07	Nov-25	150,000,000	150,011,689	0	3,110,439	251,455,249	254,565,689	1.70
Fund of Funds			1,550,000,000	1,617,798,376	145,770,983	549,187,143	1,924,683,146	2,473,870,289	1.53
AIMS/NJ Multi-Strategy Portfolio, LLC	Aug-06	Dec-25	550,000,000	550,000,000	25,000,000	479,467,777	603,698,563	1,083,166,340	1.97
Woodley Park NJ, L.P.	Sep-06	Nov-25	800,000,000	867,798,376	120,770,983	66,996,652	1,124,470,528	1,191,467,180	1.37
Reservoir Strategic Partners Fund, LP	Jul-11	Nov-25	200,000,000	200,000,000	0	2,722,714	196,514,056	199,236,770	1.00
Global Macro			200,000,000	200,000,000	0	111,448,600	150,000,000	261,448,600	1.31
Lynx Common (Bermuda) Ltd.	Mar-11	Dec-25	200,000,000	200,000,000	0	111,448,600	150,000,000	261,448,600	1.31
Multi-Strategy			450,000,000	450,000,000	0	471,473,528	350,462,750	821,936,277	1.83
Elliott Associates, L.P.	Apr-12	Dec-25	200,000,000	200,000,000	0	257,276,000	178,746,011	436,022,010	2.18
Farallon Capital Inst. Partners, L.P.	Jun-07	Dec-25	150,000,000	150,000,000	0	96,828	171,716,739	171,813,567	1.15
Laurion Capital Ltd.	Jul-15	Dec-25	100,000,000	100,000,000	0	214,100,700	0	214,100,700	2.14
Hedge Fund Subtotal			4,010,000,000	4,099,298,543	193,790,944	1,899,532,022	4,325,540,624	6,225,072,645	1.52
Real Assets									
Co-Investments			1,106,000,000	1,858,874,114	112,061,784	851,689,629	1,698,858,601	2,550,548,230	1.37
Aether Real Assets III Surplus, LP	Nov-13	Sep-25	100,000,000	107,968,335	502,901	62,743,297	33,847,876	96,591,173	0.89
Aether Real Assets SONJ Fund, L.P.	Mar-18	Sep-25	135,000,000	81,902,110	60,788,120	81,893,775	36,129,442	118,023,217	1.44
Blackstone TOP Fund - A, L.P.	Feb-12	Sep-25	699,836,310	1,123,484,925	50,266,091	84,745,559	1,280,994,035	1,365,739,594	1.22
BX NJ Co-Invest, L.P.	Aug-12	Sep-25	21,163,690	394,160,366	0	622,239,870	99,135,169	721,375,040	1.83
NJ/HV Resource Opportunities, L.P.	Jun-15	Sep-25	150,000,000	151,358,378	504,672	67,128	248,752,079	248,819,207	1.64
Debt			650,000,000	772,411,380	29,896,477	23,525,799	751,454,299	774,980,098	1.00
GSO Energy Partners - A, L.P.	Mar-12	Sep-25	650,000,000	772,411,380	29,896,477	23,525,799	751,454,299	774,980,098	1.00
Equity			1,040,512,990	1,127,257,542	102,148,621	618,454,743	1,148,546,978	1,767,001,722	1.57
Aether Real Assets III, LP	Nov-13	Sep-25	30,000,000	32,507,104	832,914	13,562,452	14,126,738	27,689,190	0.85
Blackstone Energy Partners, L.P.	Mar-12	Sep-25	150,000,000	190,344,723	14,184,874	20,854,062	282,750,151	303,604,213	1.60
Blackstone Energy Partners II, L.P.	May-15	Sep-25	80,000,000	88,727,270	10,481,080	51,416,352	82,339,741	133,756,093	1.51
Brookfield Capital Partners IV, L.P.	May-16	Sep-25	150,000,000	179,646,021	3,842,272	59,032,666	357,438,558	416,471,224	2.32
Brookfield Capital Partners V L.P.	Apr-19	Sep-25	100,000,000	111,598,028	8,498,204	135,258,673	44,002,450	179,261,123	1.61
Hitecvision VII, L.P.	Apr-14	Sep-25	100,000,000	112,527,771	6,252,565	10,449,096	178,122,610	188,571,706	1.68
HitecVision SpringPoint, L.P.	Oct-23	Oct-25	5,512,990	5,514,676	0	7,904	6,726,003	6,733,907	1.22
Homestead Capital USA Farmland Fund III, L.P.	Apr-19	Sep-25	100,000,000	108,867,436	1,549,219	101,008,555	13,984,380	114,992,935	1.06
Stonepeak Infrastructure Fund III LP	Nov-17	Sep-25	125,000,000	141,201,689	10,276,809	148,198,851	50,698,087	198,896,938	1.41
Stonepeak Global Renewables Fund LP	Jan-21	Sep-25	100,000,000	62,912,958	42,230,683	56,049,835	18,840,350	74,890,185	1.19
Warburg Pincus Energy, L.P.	May-14	Sep-25	100,000,000	93,409,865	4,000,000	22,616,298	99,517,910	122,134,209	1.31
Real Assets Subtotal			2,796,512,990	3,758,543,036	244,106,882	1,493,670,171	3,598,859,878	5,092,530,049	1.35

New Jersey Division of Investment

Alternative Investments - Common Pension Fund E

As of January 31, 2026

Alternative Investments – Common Pension Fund E January 31, 2026

Presents underlying fund level information including the Portfolio's original commitments, funded amounts to date, remaining commitments and the distributions to date.

	A	B	C				
Grand Total	28,989,975,973	33,106,511,066	3,199,146,130	16,312,500,325	36,519,989,375	52,832,489,701	1.60

1. Amount Contributed does not include adjustment for portion of total distributions that are recallable. Contributions does include return of unused funded capital.
2. Private Equity, Real Estate, and Real Assets represent most recently reported quarterly values from the General Partners, adjusted with cash flows through the end of current reported month-end.
Hedge Funds reflect the most recent market values available.
3. Total Distributed includes recallable portion of proceeds.
4. *Please note select Sculptor funds are on a one month lag, the commitment will be reflected on the following report.
5. **Please note these selected funds have an FX rate of 1.1897 EUR as of 1/31/2026
6. ***Please note these selected funds have an FX rate of 1.3723 GBP as of 1/31/2026
7. Common Pension Fund E invests assets of the Judicial Retirement System, the Public Employees' Retirement System, the State Police Retirement System, the Teachers' Pension and Annuity Fund, and Police & Firemen's Retirement System.

New Jersey Division of Investment
Alternative Investments - Private Credit, Common Pension Fund E
As of January 31, 2026

Alternative Investments – Private Credit, Common Pension Fund E January 31, 2026

Presents underlying fund level information including the Portfolio's original commitments, funded amounts to date, remaining commitments and the distributions to date.

	Inception Date	Last Valuation Date	A		B		C	Total Value Multiple	
			Commitment	Amount Contributed ₁	Unfunded Commitment	Current Market Value	Total Distributed ₂		Total Value
Private Credit									
Blackstone TOF A (PC) L.P.	Dec-25	Dec-25	400,000,000	0	400,000,000	0	0	-	0.00
Blueprint Cap I, LP	May-18	Sep-25	300,000,000	262,565,502	146,202,060	163,944,435	156,793,148	320,737,583	1.22
Cerberus NJ Credit Opportunities Fund, L.P.	Apr-12	Dec-25	300,000,000	464,552,239	47,388,060	570,837,715	276,401,796	847,239,510	1.82
Crayhill NJ Fund, LP	May-17	Sep-25	150,000,000	320,955,964	69,784,703	147,054,558	225,270,752	372,325,310	1.16
GOF II Feeder B, L.P.	Oct-17	Sep-25	100,000,000	90,005,303	36,995,574	48,031,446	119,545,044	167,576,490	1.86
GSO Credit Partners - A, L.P.	Mar-12	Dec-25	600,000,000	475,000,000	38,000,000	51,906,974	602,324,338	654,231,312	1.38
Golden Tree Opportunities LP-Class D	Sep-07	Dec-25	250,000,000	243,978,658	500,000	456,385,789	322,427,982	778,813,771	3.19
Knight TAO, L.P.	Oct-14	Sep-25	700,000,000	859,660,121	278,362,718	602,018,182	718,387,198	1,320,405,380	1.54
NJ/TCW Direct Lending LLC	Feb-16	Sep-25	150,000,000	159,489,000	16,399,267	34,956,521	168,745,500	203,702,021	1.28
*Sculptor NJ Private Opportunities, LP	Mar-13	Dec-25	500,000,000	1,410,797,180	295,214,494	264,885,213	1,365,371,789	1,630,257,002	1.16
*Sculptor SC, LP	Apr-10	Dec-25	250,000,000	795,953,973	0	622,126,846	1,424,364,826	2,046,491,673	2.57
*Sculptor SC II, LP	Mar-13	Dec-25	650,000,000	2,002,558,522	0	945,325,947	1,995,342,035	2,940,667,981	1.47
Sixth Street Opportunities III A LP	Apr-14	Sep-25	100,000,000	55,006,421	11,941,929	13,491,720	72,543,195	86,034,915	1.56
TCW Direct Lending LLC	Jan-15	Sep-25	150,000,000	119,974,031	22,349,115	17,637,805	131,999,359	149,637,164	1.25
Private Credit Subtotal			4,600,000,000	7,260,496,914	1,363,137,919	3,938,603,150	7,579,516,962	11,518,120,112	1.59

1. Amount Contributed does not include adjustment for portion of total distributions that are recallable. Contributions does include return of unused funded capital.

2. Total Distributed includes recallable portion of proceeds.

3. *Please note select Sculptor funds are on a one month lag, the commitment will be reflected on the following report.

4. ***Please note these selected funds have an FX rate of 1.3723 GBP as of 1/31/2026

5. Common Pension Fund E invests assets of the Judicial Retirement System, the Public Employees' Retirement System, the State Police Retirement System, the Teachers' Pension and Annuity Fund, and Police & Firemen's Retirement System.

New Jersey Division of Investment

Alternative Investments - Common Pension Fund A

As of January 31, 2026

Alternative Investments – Common Pension Fund A January 31, 2026

Presents underlying fund level information including the Portfolio's original commitments, funded amounts to date, remaining commitments and the distributions to date.

	Inception Date	Last Valuation Date	Amount		Unfunded Commitment	Current Market Value ₂	Total Distributed ₃	Total Value	Total Value Multiple
			Commitment	Contributed ₁					
Private Equity									
Large Buyout									
Bain Capital Fund XIV, L.P.	Jun-25	Sep-25	200,000,000	0	200,000,000	0	0	0	0.00
**CVC Capital Partners IX	Jun-23	Sep-25	297,412,629	88,781,550	210,180,125	90,448,254	7,618,561	98,066,815	1.10
Hellman & Friedman Capital Partners X, L.P.	May-21	Sep-25	125,000,000	132,011,817	8,518,761	126,126,248	23,201,066	149,327,314	1.13
Silver Lake Partners VII, L.P.	Apr-24	Sep-25	100,000,000	57,766,318	31,635,673	67,980,244	45,140	68,025,384	1.18
Vista Equity Partners Fund VIII, L.P.	Oct-23	Sep-25	100,000,000	66,406,118	34,905,244	79,602,750	870,831	80,473,581	1.21
Distressed Debt									
Strategic Value Special Situation VI	Nov-25		100,000,000	5,814,470	94,185,530	5,814,470	0	5,814,470	1.00
Domestic Midmarket Buyout									
American Industrial Partners Capital Fund VIII, L.P.	May-23	Sep-25	150,000,000	86,480,341	70,383,016	95,575,825	6,863,357	102,439,182	1.18
Bain Capital Life Sciences Fund IV, L.P.	Aug-24	Sep-25	150,000,000	25,356,763	127,500,000	19,470,668	2,856,763	22,327,431	0.88
Excellere Capital Fund IV, L.P.	Oct-21	Sep-25	100,000,000	58,364,869	56,558,782	74,607,350	15,065,137	89,672,487	1.54
JLL Partners Fund IX, L.P.	Feb-25	Sep-25	200,000,000	0	200,000,000	2,000,893	0	2,000,893	0.00
TPG Rise Climate, L.P.	Apr-22	Sep-25	150,000,000	128,491,360	34,755,688	128,306,957	26,067,362	154,374,319	1.20
Small Midsize Buyout									
Altaris Health Partners VI L.P.	Dec-23		150,000,000	0	150,000,000	0	0	0	0.00
Tenex Capital Partners IV, L.P.	Aug-24	Sep-25	100,000,000	9,950,727	90,049,273	5,614,559	59,696	5,674,255	0.57
Secondaries									
Coller International Partners IX-G			240,000,000	60,101,393	182,715,096	72,946,081	2,816,489	75,762,570	1.26
Coller International Partners IX-G, 2 L.P.	Dec-25		90,000,000	0	90,000,000	0	0	0	0.00
Coller International Partners IX-G, L.P.	Aug-25	Sep-25	150,000,000	60,101,393	92,715,096	72,946,081	2,816,489	75,762,570	1.26
Co Investments									
CIP IX-G Strategic Co-Investment			80,000,000	11,639,586	68,360,414	11,639,586	0	11,639,586	1.00
CIP IX-G Strategic Co-Inv Vehicle, LP	Aug-25		50,000,000	11,639,586	38,360,414	11,639,586	0	11,639,586	1.00
CIP IX-G Strategic Co-Investment Vehicle 2, L.P.	Dec-25		30,000,000	0	30,000,000	0	0	0	0.00
NB/NJ Custom Investment Fund IV, L.P.	Dec-25		300,000,000	0	300,000,000	0	0	0	0.00
NJ Tenex Co-Invest Fund 2024-25, L.P.	Aug-24	Sep-25	25,000,000	5,004,782	19,995,218	4,537,856	40,978	4,578,834	0.91
SONJ Private Opportunities Fund III, L.P.	May-24	Sep-25	250,000,000	97,643,004	270,871,121	125,878,139	2,082,997	127,961,136	1.31
Vista Co-Invest Fund 2023-4, L.P.	Oct-23	Sep-25	100,000,000	77,385,331	22,620,416	96,627,194	5,747	96,632,941	1.25
Emerging Managers									
Barings NJ Emerging MP	Jul-23	Sep-25	250,000,000	73,510,297	181,686,317	73,985,208	5,196,613	79,181,822	1.08
Barings NJ Emerging MP II	Jan-26		500,000,000	0	500,000,000	0	0	0	0.00
NJ High Point VC Fund, L.P.	May-23	Sep-25	200,000,000	53,026,717	146,973,283	49,733,174	626,293	50,359,467	0.95
Venture Capital									
Institutional Venture Partners XVIII, L.P.	Jan-24	Sep-25	100,000,000	63,000,000	37,000,000	68,445,468	0	68,445,468	1.09
Khosla Ventures IX, L.P.	Jul-25	Sep-25	40,000,000	4,480,000	35,520,000	4,422,553	0	4,422,553	0.99
Khosla Ventures Opportunity III, L.P.	Jul-25	Sep-25	40,000,000	12,000,000	28,000,000	12,152,472	0	12,152,472	1.01
Khosla Ventures Seed G, L.P.	Jul-25	Sep-25	20,000,000	2,400,000	17,600,000	2,367,420	0	2,367,420	0.99
Khosla Ventures Seed F, L.P.	May-23	Sep-25	20,000,000	15,000,000	5,000,000	17,633,010	0	17,633,010	1.18
Khosla Ventures VIII, L.P.	May-23	Sep-25	80,000,000	55,280,000	24,720,000	75,658,198	0	75,658,198	1.37
Khosla Ventures Opportunity II, L.P.	May-23	Sep-25	100,000,000	86,900,000	13,100,000	97,454,440	0	97,454,440	1.12
Tiger Iron Garden Fund, L.P.	Feb-24	Sep-25	250,000,000	76,376,682	173,623,318	83,744,130	0	83,744,130	1.10

**New Jersey Division of Investment
Alternative Investments - Common Pension Fund A
As of January 31, 2026**

Alternative Investments – Common Pension Fund A January 31, 2026

Presents underlying fund level information including the Portfolio's original commitments, funded amounts to date, remaining commitments and the distributions to date.

	Inception Date	Last Valuation Date	Amount		Unfunded Commitment	Current Market Value ₂	Total Distributed ₃	Total Value	Total Value Multiple
			Commitment	Contributed ₁					
Growth Equity			100,000,000	25,684,092	76,794,881	21,353,252	2,478,973	23,832,225	0.93
PSG VI L.P.	Jul-24	Sep-25	100,000,000	25,684,092	76,794,881	21,353,252	2,478,973	23,832,225	0.93
International			800,000,000	15,221,195	293,890,497	13,902,020	0	13,902,020	0.91
BPEA Private Equity Fund IX, SCSp	Sep-25		200,000,000	0	200,000,000	0	0	0	0.00
New Jersey Asia Investors Evergreen, LP	Oct-23	Sep-25	600,000,000	15,221,195	93,890,497	13,902,020	0	13,902,020	0.91
Private Equity Subtotal			5,417,412,629	1,394,077,413	3,707,142,652	1,528,028,417	95,896,003	1,623,924,420	1.16
Hedge Funds									
Absolute Return			1,300,000,000	1,300,000,000	0	1,318,147,700	0	1,318,147,700	1.01
Capula Tail Risk Limited Fund			600,000,000	600,000,000	0	597,384,800	0	597,384,800	2.01
<i>Capula Tail Risk Fund Limited</i>	Jul-25	Dec-25	100,000,000	100,000,000	0	101,682,300	0	101,682,300	1.02
<i>Capula Tail Risk Fund Limited -Series D</i>	Nov-25	Dec-25	500,000,000	500,000,000	0	495,702,500	0	495,702,500	0.99
Capula Global Relative Value Fund Limited	Sep-25	Dec-25	100,000,000	100,000,000	0	101,452,500	0	101,452,500	1.01
Graham Custom Investment Funds I SPC Ltd	Jul-24	Dec-25	300,000,000	300,000,000	0	316,465,200	0	316,465,200	1.05
PIMCO Arculus Onshore Feeder Fund, L.P.	Oct-25	Dec-25	300,000,000	300,000,000	0	302,845,200	0	302,845,200	1.01
Hedge Funds Subtotal			1,300,000,000	1,300,000,000	0	1,318,147,700	0	1,318,147,700	1.01
Real Assets									
Equity			785,000,000	519,247,710	295,288,548	618,672,437	28,553,729	647,226,165	1.25
Brookfield Global Transition Fund -B	Jun-22	Sep-25	300,000,000	207,948,348	112,064,068	245,225,464	20,006,393	265,231,857	1.28
EQT Infrastructure V	Oct-21	Sep-25	160,000,000	134,509,863	28,571,988	181,352,881	3,998,325	185,351,206	1.38
EQT Infrastructure VI	Mar-25	Sep-25	200,000,000	87,995,228	114,273,510	88,704,628	0	88,704,628	1.01
Stonepeak Infrastructure Fund IV LP	Nov-21	Sep-25	125,000,000	88,794,271	40,378,981	103,389,464	4,549,011	107,938,475	1.22
Co Investments			1,075,000,000	417,635,266	679,935,640	534,189,750	22,572,789	556,762,538	1.33
BGTF Co-Invest (N) L.P.	Jun-22	Sep-25	300,000,000	251,694,208	70,822,929	356,133,080	22,517,137	378,650,217	1.50
EQT NJ Co-Invest Platform LP	Mar-25	Sep-25	200,000,000	14,296,394	185,703,606	13,777,859	0	13,777,859	0.96
StepStone NJ Real Assets SMA, L.P.	Jan-25	Sep-25	500,000,000	89,994,017	410,005,983	90,199,203	0	90,199,203	1.00
Stonepeak CPF Investment Partners, LP	Apr-23	Sep-25	75,000,000	61,650,647	13,403,123	74,079,607	55,652	74,135,259	1.20
Real Assets Subtotal			1,860,000,000	936,882,976	975,224,188	1,152,862,186	51,126,517	1,203,988,704	1.29
Real Estate									
Equity			1,815,000,000	473,931,878	1,351,074,675	466,589,667	2,966,925	469,556,591	0.99
Bain Capital Real Estate Fund III-A, L.P.	Oct-24	Sep-25	250,000,000	80,144,911	176,158,630	64,734,405	1,252,234	65,986,639	0.82
Carlyle Realty Partners X, L.P.	Jun-25	Sep-25	300,000,000	3,484,855	296,515,145	205,045	0	205,045	0.06
Cerberus Institutional Real Estate VI	Jan-24	Dec-25	350,000,000	172,357,431	180,272,597	190,051,411	0	190,051,411	1.10
Hammes Partners IV	Mar-22	Sep-25	65,000,000	17,306,175	47,693,825	14,578,577	1,519,615	16,098,192	0.93
StepStone NJ Real Estate SMA, L.P.	Apr-25	Sep-25	400,000,000	53,250,527	346,872,149	55,472,330	134,757	55,607,087	1.04
TGM Apartment Partners II	Feb-23	Sep-25	300,000,000	39,136,421	260,863,579	38,480,221	0	38,480,221	0.98
TPG Real Estate Thematic Advantage Core Plus JV (III) L.P.	Jan-22	Sep-25	150,000,000	108,251,557	42,698,751	103,067,678	60,319	103,127,997	0.95
Debt			150,000,000	1,452,253	148,547,747	0	340,389	340,389	0.23

**New Jersey Division of Investment
Alternative Investments - Common Pension Fund A
As of January 31, 2026**

Alternative Investments – Common Pension Fund A January 31, 2026

Presents underlying fund level information including the Portfolio's original commitments, funded amounts to date, remaining commitments and the distributions to date.

	Inception Date	Last Valuation Date	Commitment	Amount Contributed ₁	Unfunded Commitment	Current Market Value ₂	Total Distributed ₃	Total Value	Total Value Multiple
KSL Capital Partners Tactical Opportunities Fund II, L.P.	Oct-24	Sep-25	150,000,000	1,452,253	148,547,747	0	340,389	340,389	0.23
Emerging Managers			250,000,000	60,452,272	191,929,526	58,723,828	2,370,013	61,093,841	1.01
GCM Grosvenor NJ RE Emerging Manager Program, LP	Dec-23	Sep-25	250,000,000	60,452,272	191,929,526	58,723,828	2,370,013	61,093,841	1.01
Real Estate Subtotal			2,215,000,000	535,836,403	1,691,551,948	525,313,495	5,677,326	530,990,821	0.99
Private Credit									
Debt			550,000,000	175,959,801	381,511,113	178,889,183	7,470,914	186,360,097	1.06
HPS Garden Private Credit Fund, L.P.	Feb-24	Sep-25	550,000,000	175,959,801	381,511,113	178,889,183	7,470,914	186,360,097	1.06
Co Investments			118,965,052	25,761,309	90,381,036	35,898,725	0	35,898,725	1.39
**ICG Global Co-Investment E SCSP	Dec-23	Sep-25	118,965,052	25,761,309	90,381,036	35,898,725	0	35,898,725	1.39
Distressed			150,000,000	90,228,127	60,000,000	119,791,620	43,718	119,835,338	1.33
GOF III Feeder B, L.P.	Jun-23	Sep-25	150,000,000	90,228,127	60,000,000	119,791,620	43,718	119,835,338	1.33
Emerging Managers			300,000,000	15,947,955	284,141,154	14,908,473	0	14,908,473	0.93
GCM Grosvenor NJ Credit Em Manag Program	Dec-24	Sep-25	300,000,000	15,947,955	284,141,154	14,908,473	0	14,908,473	0.93
Mezzanine Debt			475,860,207	170,587,356	315,004,763	218,344,259	25,534,902	243,879,161	1.43
**ICG Europe Fund IX SCSP	Dec-25		237,930,103	0	237,930,103	0	0	0	0.00
**ICG Europe VIII	Jul-22	Sep-25	237,930,103	170,587,356	77,074,660	218,344,259	25,534,902	243,879,161	1.43
Private Lending			3,995,080,052	2,538,469,749	1,964,238,726	1,995,293,581	938,973,285	2,934,266,865	1.16
Blue Owl Diversified Holdings LLC	Aug-22	Jun-25	0	6,602,831	0	18,895,528	3,825,308	22,720,836	3.44
Blue Owl Diversified Lending 2020 Fund LP	Aug-22	Sep-25	350,000,000	332,462,044	56,000,000	288,797,670	110,117,044	398,914,714	1.20
**CVC Credit Partners EU DL II Co-Invest Fund	May-21	Sep-25	118,965,052	112,025,961	22,383,156	38,643,868	89,691,398	128,335,266	1.15
CVC Credit Partners EU DL III	Dec-21	Sep-25	168,890,000	287,498,880	47,828,556	119,198,490	202,411,734	321,610,224	1.12
CVC Credit Partners EU DL III Co-Invest SCSP	Jul-22	Sep-25	168,890,000	277,747,508	64,364,945	103,282,365	211,878,994	315,161,359	1.13
CVC Credit Partners European Direct Lending Fund IV (Coinvest-DL)	Oct-24	Sep-25	166,515,000	16,651,500	149,863,500	16,452,798	0	16,452,798	0.99
CVC Credit Partners EU DLF IV (DL) SCSP	Oct-24	Sep-25	166,515,000	59,945,400	106,569,600	59,577,155	1,834,317	61,411,473	1.02
Eagle Point Defensive Income Fund NJ LP	Dec-21	Sep-25	120,000,000	126,316,953	0	173,391,240	0	173,391,240	1.37
Eagle Point Defensive Income Fund US LP	Sep-21	Sep-25	55,305,000	54,639,642	1,548,540	31,990,835	42,227,215	74,218,049	1.36
PGIM U.S. Leveraged Loans Fund, L.P.			1,000,000,000	300,000,000	700,000,000	305,837,000	0	305,837,000	1.02
PGIM U.S. Leveraged Loans Fund, L.P -Series 1	Mar-25	Nov-25	100,000,000	100,000,000	0	105,837,000	0	105,837,000	1.06
PGIM U.S. Leveraged Loans Fund, L.P -Series 2	Dec-25		200,000,000	200,000,000	0	200,000,000	0	200,000,000	1.00
Sixth Street Mid-Stage Growth Partners (A) LP	Oct-22	Sep-25	50,000,000	25,049,711	26,295,728	26,675,009	1,353,868	28,028,877	1.12
Sixth Street Growth Partners II (A) LP	Oct-22	Sep-25	130,000,000	56,845,377	79,384,701	64,414,286	6,061,820	70,476,106	1.24
West Street NJ Private Credit Partners	Dec-22	Sep-25	500,000,000	542,683,942	50,000,000	421,084,538	208,314,881	629,399,419	1.16
West Street/NJ BSL Credit Partnership LP	May-23	Dec-25	1,000,000,000	340,000,000	660,000,000	327,052,800	61,256,706	388,309,506	1.14
Private Credit Subtotal			5,589,905,310	3,016,954,297	3,095,276,792	2,563,125,841	972,022,819	3,535,148,660	1.17
Grand Total			16,382,317,939	7,183,751,090	9,469,195,580	7,087,477,639	1,124,722,666	8,212,200,304	1.143163259

**New Jersey Division of Investment
Alternative Investments - Common Pension Fund A
As of January 31, 2026**

Alternative Investments – Common Pension Fund A January 31, 2026

Presents underlying fund level information including the Portfolio's original commitments, funded amounts to date, remaining commitments and the distributions to date.

Inception Date	Last Valuation Date	Commitment	Amount Contributed ₁	Unfunded Commitment	Current Market Value ₂	Total Distributed ₃	Total Value	Total Value Multiple
----------------	---------------------	------------	---------------------------------	---------------------	-----------------------------------	--------------------------------	-------------	----------------------

1. Amount Contributed does not include adjustment for portion of total distributions that are recallable. Contributions does include return of unused funded capital.
2. Private Equity, Real Estate, and Real Assets represent most recently reported quarterly values from the General Partners, adjusted with cash flows through the end of current reported month-end.
3. Total Distributed includes recallable portion of proceeds.
4. **Please note these selected funds have an FX rate of 1.1897 EUR as of 1/31/2026
5. Common Pension Fund A invests assets of the Judicial Retirement System, the Public Employees' Retirement System, the State Police Retirement System, and the Teachers' Pension and Annuity Fund.

New Jersey Division of Investment
 Transfers between Common and Pension Funds
 January, 2026

Contributions to Common Funds from Pension Funds for the Month

Date	Withdrawal Amount	From Pension Fund(s)	Contribution Amount	To Common Fund(s)
		Not Applicable		

Withdrawals from Common Funds to Pension Funds for the Month

Date	Withdrawal Amount	From Common Fund(s)	Contribution Amount	To Pension Fund(s)
1/8/2026	\$ 112,000,000	L	\$ 87,113,600 23,542,400 1,344,000	TPA PERS P&F
	\$ 112,000,000		\$ 112,000,000	
1/27/2026	\$ 200,000,000	D	\$ 200,000,000	PERS
	\$ 200,000,000		\$ 200,000,000	

Transfers between Common and Pension Funds, Summarized

January, 2026		Fiscal Year 2026 to Date	
Pension Fund	Net Amount Into (Out of) Pension Funds	Pension Fund	Net Amount Into (Out of) Pension Funds
JRS	\$ -	JRS	\$ (17,145)
PERS	223,542,400	PERS	552,135,480
SPRS	-	SPRS	(17,805)
TPA	87,113,600	TPA	563,211,470
	\$ 310,656,000		\$ 1,115,312,000
P&F	1,344,000	P&F	8,688,000

P&F is administered by the Police and Firemen's Retirement System of New Jersey

The MSCI data is comprised of a custom index calculated by MSCI for, and as requested by the New Jersey Division of Investment. The MSCI data is for internal use only and may not be redistributed or used in connection with creating or offering any securities, financial products or indices. Neither MSCI nor any other third party involved in or related to compiling computing or creating the MSCI data (the "MSCI Parties") makes any express or implied warranties or representations with respect to such data (or the results to be obtained by the use thereof), and the MSCI Parties hereby expressly disclaim all warranties of originality, accuracy, completeness, merchantability or fitness for a particular purpose with respect to such data. Without limiting any of the foregoing, in no event shall any of the MSCI Parties have any liability for any direct, indirect, special, punitive, consequential or any other damages (including lost profits) even if notified of the possibility of such damages.

This report was prepared for you by State Street Bank and Trust Company (or its affiliates, "State Street") utilizing scenarios, assumptions and reporting formats as mutually agreed between you and State Street and information or data provided by State Street's third party data sources ("Suppliers"). While reasonable efforts have been made to ensure the accuracy of the information contained in this report, there is no guarantee, representation or warranty, express or implied, as to its accuracy or completeness. This information is provided "as is" and State Street and its Suppliers disclaim any and all liability and makes no guarantee, representation, or warranty with respect to your use of or reliance upon this information in making any decisions or taking (or not taking) any actions. Neither State Street nor its Suppliers verify the accuracy or completeness of any data, including data provided by State Street for other purposes, or data provided by you or third parties. You should independently review the report (including, without limitation, the assumptions, market data, securities prices, securities valuations, tests and calculations used in the report), and determine that the report is suitable for your purposes.

State Street provides products and services to professional and institutional clients, which are not directed at retail clients. This report is for informational purposes only and it does not constitute investment research or investment, legal or tax advice, and it is not an offer or solicitation to buy or sell any product, service, or securities or any financial instrument, and it does not transfer rights of any kind (except the limited use and redistribution rights described below) or constitute any binding contractual arrangement or commitment of any kind. You may use this report for your internal business purposes and, if such report contains any data provided by Suppliers, including, but not limited to, market or index data, you may not redistribute this report, or an excerpted portion thereof, to any third party, including, without limitation, your investment managers, investment advisers, agents, clients, investors or participants, whether or not they have a relationship with you or have a reasonable interest in the report, without the prior written consent of each such third party data source. You are solely responsible and liable for any and all use of this report.