

# THE FARM JOURNAL FARM DIRECTORY OF CAMDEN COUNTY

1913

NEW JERSEY

1913



WILMER ATKINSON COMPANY

Publishers

Washington Square

Philadelphia, Pa.

974-987  
F

# Peter is no joke

Many a prosperous farmer has laughed at Peter Tumbledown, when it was really Peter that had made him prosperous.

"You give me some pretty hard whacks over Peter's shoulders," writes a Western subscriber to the FARM JOURNAL, "but my wife says that we never would have had the fine farm and home and the bank account that we have today, if it had not been for Peter Tumbledown."

It seems as if Peter himself could never be reformed, but he has reformed lots of other farmers, and made them successful and prosperous.

Get the FARM JOURNAL habit, and you will soon drop the Tumbledown habit. *You can't stick to both.*

FARM JOURNAL ("cream, not skim-milk") is 36 years old, and has over 750,000 paid subscribers, more than any other farm paper. Its four million readers (known as "Our Folks") are the most intelligent and prosperous country people in the world, and are always saying that FARM JOURNAL helped to make them so. It is clean, practical, brief, "boiled down," full of gumption, fun and sunshine. It preaches kindness, order, thrift, comfort and happiness. "Our Folks" have tight roofs and fences, gates that swing free, sound horses, big apples, well-dressed wives and children, and money in bank. Their potatoes are the largest, their milk tests the highest, their hogs weigh the most, their fruit brings the best prices. Farmers everywhere are finding this out, and naturally want the FARM JOURNAL.

Send a dollar to-day, and you get this great little paper for FIVE YEARS

---

---

**WILMER ATKINSON COMPANY**

Publishers

Washington Square

Philadelphia, Pa.

NEW JERSEY STATE LIBRARY



3 3009 00609 5535

974

THE FARM JOURNAL  
FARM DIRECTORY  
OF CAMDEN COUNTY  
NEW JERSEY

With a numbered ROAD MAP of the county,  
showing the location of each farm



For Library Use Only  
**DO NOT CIRCULATE**

PUBLISHED BY  
WILMER ATKINSON COMPANY  
WASHINGTON SQUARE, PHILADELPHIA

1913 A  
J974.988  
C179

974

# JOHN H. HEATON PIANO COMPANY

21 Broadway :: Camden, N. J.

PIANOS AND VICTROLAS

Right at Broadway Station Both Phones

COPYRIGHT, 1913,  
BY WILMER ATKINSON COMPANY.

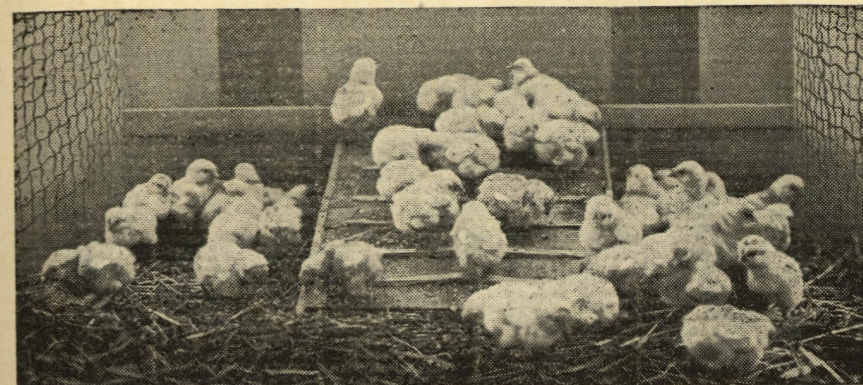

## CAMDEN COUNTY

PHILADELPHIA'S GREAT TRUCK GARDEN AND EGG STOREHOUSE.

**T**HE publishers of the FARM JOURNAL maintain that we all need to know more of our own home counties and the neighbors who are right around us.

Did you ever have the experience of going to a great city like Boston or New York and hearing from people there something about the importance of your own county that you never knew before?

This farm directory is published for the people of Camden county, in the belief that it will reveal to them many things of great interest and value about the farms and farming interests of their own county.

Camden county has a total area of 222 square miles, and a population, according to the last census, of 142,029, which gives 640 persons to the square mile. Gloucester county has 115 persons to the mile. The difference is accounted for by Camden city.

Of the total land area of about 142,080 acres in the county, 64,933 acres, about 45 per cent., is in farms.

There are in the county 1,244 farms, their average size being 52 acres.

According to the census of 1910, the value of all farm property in the county, including land, buildings, implements, domestic animals, poultry, etc., is \$8,484,263. This gives an average of \$6,820 per farm.

Of the men operating these 1,244 farms, 889, or 71 per cent., are native Americans, and 335, or 27 per cent., are foreign born; 20 are colored.

Of the 1,244 farms in the county, 865, or 70 per cent., are operated by their owners, and 356, or 29 per cent., by tenants. Of the tenant farmers, 58 per cent. pay cash rent, and 27 per cent. work on shares.

Of the 865 farms operated by their owners, 374, or 43 per cent., are reported as free from mortgage debt, and 470, or 54 per cent., bearing mortgages.

The chief crops of Camden county, exclusive of garden truck, are corn and potatoes. The latest census report gives the crop of corn for one year as 260,952 bushels, of white potatoes as 323,372 bushels, and of sweet potatoes as 214,045 bushels.

Camden county stands high in the value of farms and farm products, it is decidedly progressive in farming methods, and as a natural result is one of the most prosperous farming counties of South Jersey. One evidence of this is the fact that the FARM JOURNAL has a circulation in the county of over 1,250, which is more than one subscriber to every farm in the county. This, we believe, exceeds the circulation outside of Camden city of any other paper published.

There is no better index of the intelligence of farmers than the extent to which the standard agricultural papers are read by them.

The prosperity of Camden county farmers is further shown by the character of their houses, buildings and farm equipment. The pictures in this book show this in the most graphic way, and will be found of deep interest to readers both within and without the county.

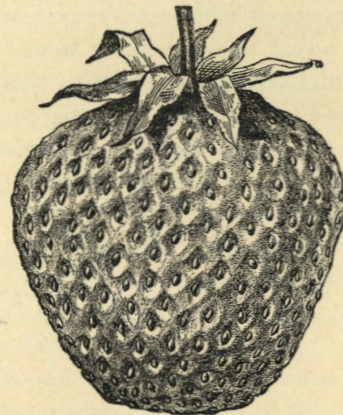

"THE BANK FOR EVERYBODY." Deposits by mail promptly acknowledged. SECURITY TRUST CO., Camden, N. J.

## NEW JERSEY STATE OFFICIALS,

WITH SALARIES AND TERMS OF OFFICE.

Governor, three years.....	\$10,000.00
Secretary to Governor, three years.....	4,000.00
Executive Clerk .....	1,800.00
Secretary of State, five years.....	6,000.00
Assistant Secretary of State, five years.....	3,000.00
State Treasurer, three years.....	6,000.00
Deputy State Treasurer.....	3,600.00
State Comptroller, three years.....	6,000.00
Deputy Comptroller, three years.....	3,600.00
Attorney-General, five years.....	7,000.00
Assistant Attorney-General.....	5,000.00
Chief Clerk to Attorney-General.....	4,000.00
Commissioner of Banking and Insurance, three years.....	6,000.00
State Senators, three years.....	500.00
Members of Assembly, one year.....	500.00

## CAMDEN COUNTY OFFICIALS.

*Circuit Justice*—CHAS. G. GARRISON.

*County Judge*—HOWARD CARROW.

*Prosecutor of the Pleas*—WM. T. BOYLE.

*Assistant*—CHAS. A. WOLVERTON.

*Terms of Court*—First Tuesday in April; Second Tuesday in September and December.

*Sheriff*—JOS. E. NOWREY.

*Coroners*—ORRIS W. SAUNDERS,

ROBT. H. JAGGARD.

DANIEL F. BENTLEY.

*County Clerk*—FRANK F. PATTERSON, JR.

*Register of Deeds*—EDWARD W. DELACROIX.

*Surrogate*—HARRY REEVES.

*County Collector*—JOHN W. SELL.

*County Board of Elections*—WALTER J. FARRELL, J. CURTIS  
DAVIS, JNO. S. BROOME, WM. H. HARRISON.

*County Collector*—JOHN W. SELL.  
*Clerk and Auditor*—FRED W. GEORGE.  
*Assistant Clerk and Auditor*—WM. L. SAUERHOFF.  
*Solicitor*—GEO. J. BERGEN.  
*Steward of Almshouse*—ROBT. W. JAGGARD.  
*Superintendent of Insane Asylum*—J. ALFRED STARKEY.  
*Superintendent of County Buildings*—JOSEPH BURT.  
*Physician to Asylum*—J. ANSON SMITH, M. D.  
*Physician to Almshouse*—JOS. E. HURFF, M. D.

**Board of Chosen Freeholders.**

*Director*—JOHN PRENTICE.  
 MEMBERS—*Camden City.*  
*1st Ward*—JAMES F. WALTON.  
*2nd Ward*—DAVID A. HENDERSON.  
*3rd Ward*—JOHN G. HELM.  
*4th Ward*—WM. H. MONROE.  
*5th Ward*—DAVID RANKINS.  
*6th Ward*—FREDK. W. GERCKE.  
*7th Ward*—WALTER W. JOHNSON.  
*8th Ward*—THOS. N. LEESON.  
*9th Ward*—JOHN PRENTICE.  
*10th Ward*—JAS. D. WILKINSON.  
*11th Ward*—BERNHARD H. FUNFER.  
*12th Ward*—J. MORTON PENNOCK.  
*Berlin Township*—ELMER E. STAFFORD.  
*Borough of Collingswood*—HOWARD L. MERRICK.  
*Centre Township*—JOS. S. FITZGERALD.  
*Clementon Township*—J. PALMER EARLE.  
*Delaware Township*—ALBERT SHARP.  
*Gloucester City*—STOKES PRICKETT,  
 JOHN KLOSTERMANN.  
*Gloucester Township*—JACOB PRICE.  
*Haddon Township*—FREDERICK FRIES.  
*Haddonfield*—SAMUEL WOOD.  
*Pensauken Township*—ISAIAH HATCH.  
*Voorhees Township*—ROBT. H. HAMILTON.  
*Waterford Township*—EDWARD H. FLOOD.  
*Winslow Township*—CHRISTOPHER G. CHEESEMAN.

**INDEX TO ADVERTISERS**

	PAGE
Bateman Mfg. Co., Implement Mfrs., Grenloch, N. J. ....	8
Baugh & Sons Co., Fertilizer Mfrs., Philadelphia, Pa. ....	14
Camden Commercial College, Camden, N. J. ....	30
First National Bank, Merchantville, N. J. ....	30
Heaton, John H., Pianos and Victrolas, Camden, N. J. ....	2
Joyce, Louis C., Jr., Insurance, Grenloch, N. J. ....	46
Philadelphia Farmers' Supply Co., Farmers' Supplies, Philadelphia, Pa. ....	46
Security Trust Co., Banking, Camden, N. J. ....	4, 13, 21, 29, 37, 45, 53, 61, 69
Taylor Brothers, Seeds, Camden, N. J. ....	46

# IRON AGE FARM, GARDEN and ORCHARD TOOLS

have been made in Gloucester Co., New Jersey, for more than three-fourths of a century, by men who have also been practical farmers and gardeners. At the present time, the Vice-President and the General Manager each own large farms on which they use modern machinery of all kinds,

including Iron Age tools, many of which are developed in that way. They are trade-marked tools and widely advertised in all parts of the world—they are known as "standard" in their line—to be depended on for the work claimed for them. Are not these the kind that you aim to use? Don't go away from home to buy good machines—the makers are handy to get at when you want a new machine quick or some needed repairs and they are always here.

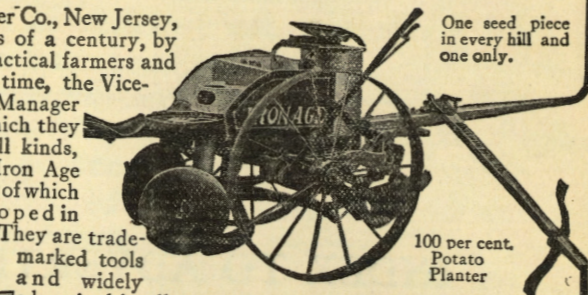

One seed piece in every hill and one only.

100 per cent. Potato Planter

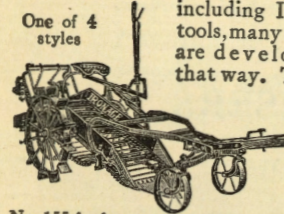

No. 155 for heavy conditions

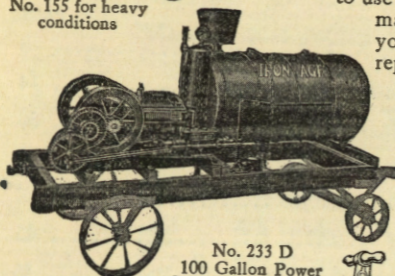

No. 233 D 100 Gallon Power Sprayer built in unit

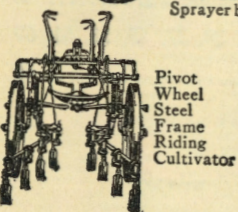

Pivot Wheel Steel Frame Riding Cultivator

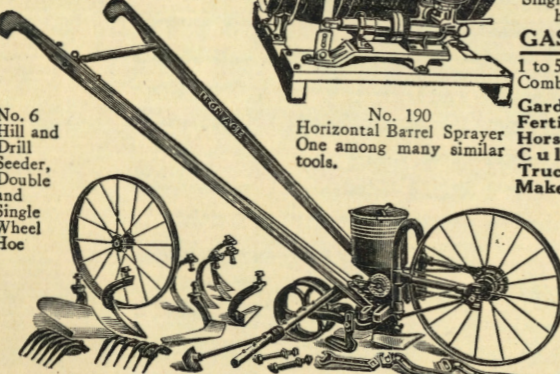

No. 190 Horizontal Barrel Sprayer One among many similar tools.

No. 6 Hill and Drill Seeder, Double and Single Wheel Hoe

## THE POTATO MACHINES INCLUDE

100 PER CENT. PLANTER (Improved Robbins). RIDING CULTIVATORS, Pivot or Fixed Wheel. One Row or Two. TRACTION SPRAYERS, 4 and 6 Row. RIDGERS, blade or disc (very helpful at digging time). DIGGERS, 4 styles, to meet any conditions that a Digger can take care of.

## THE SPRAYERS

BUCKET SPRAYERS, with or without bucket. KNAPSACK, galvanized or brass. HORIZONTAL, 20 gallon Barrel Sprayer, mounted. HORIZONTAL, 50 gallon Barrel Sprayer, ready for use in any wagon, cart, etc.

VERTICAL BARREL SPRAY PUMPS, with or without barrel and mounted if wanted. 50, 100, 150 or 250 GALLON POWER SPRAYERS, mounted on skids or trucks, in any combination needed. TRACTION SPRAYERS, in many combinations.

## POWER PUMPS

Single or Double Acting, one or two horse.

## GASOLINE ENGINES

1 to 5 H. P. Air-Cooled. 2 to 5 H. P. Combination Hopper or Air-Cooled.

Garden Wheel Hoes, Drills and Fertilizer Distributors. One Horse Harrows, Horse Hoes and Cultivators. Hay Rakes. Trucker's Variety Planters, Row Makers, Row Markers, Ridgers, etc. Orchard Cultivators, 2 H. Walking Cultivators, etc.

Get our advertising matter, full set, or covering any machine. We want to serve our neighbors at least, and serve them as well as we know how.

**BATEMAN MFG. CO.**  
GRENLOCH, N. J.

# CAMDEN COUNTY DIRECTORY

ABBREVIATIONS.—a. means acres; bds., boards; B. T., Bell telephone; 4 ch., 4 children; col., colored; H&L., house and lot; H19, Highway or Road No. 19 (see map); O, owns; R1, Rural Route No. 1; ret., retired; T, tenant; WOS., works on shares.

Names in CAPITALS are those of FARM JOURNAL subscribers—always the most intelligent and progressive people in any county. No Tumbledowns, for no farmer can keep on reading the F. J. and being a Tumbledown, too. Many have tried, but all have to quit one or the other.

- Acme Tea Co. B tel S E Centre & Park Ave Merchantville.  
 Acme Tea Co., B tel 515 Station Ave Haddon Heights.  
 Acme Tea Co., B tel S E Main & Chestnut Haddonfield.  
 Acme Tea Co., B tel 801 Haddon Ave Collingswood.  
 Acy, Geo. farm hand bds Ashland H95 Voorhees twp.  
 Adams Express Co. B tel N. E. Monmouth & King Gloucester.  
 Adams Express Co., B tel Haddonfield.  
 ADAMS, JAS. H. (col) (MARY E.) gardener O 329 Haddon Ave Haddonfield H4 Haddon twp.  
 Adams, Jos. M. gen store Audubon.  
 Ahlium, Mrs. Iva R. (widow of Frank) 1 ch nurse Ashland H1 Voorhees twp.  
 Airey, Wm. (widower) clerk O R1 Mt. Ephraim Camden twp.  
 ALBERTSON, EMMA O H&L R1 Winslow H70 Winslow twp.  
 ALBERTSON, HOWARD (EMMA) 1 ch farmer O Lawnside H21 Centre twp.  
 Albertson, John L. (Maggie) farmer O 7a R1 Winslow H70 Winslow twp.  
 Albertson, Louise (widow of Chas C.) farmer O 10a R1 Winslow H70 Winslow twp.  
 Albertson, Wm. farmer O 60a R1 Winslow H70 Winslow twp.  
 ALBERTSON, WM. H. (MARY L.) 5 ch farmer O R1 Haddonfield H21 Centre twp.  
 Albig, Leonard gen store B tel Kirkwood.  
 ALBURGER, FRANK (HENRIETTA) 3 ch farmer T corn & truck R1 Sicklerville H86 Gloucester twp.  
 Allen, Dr. Lida Taylor physician B tel 567 Haddon Ave Collingswood.  
 Allen, Rev. Wm. minister B tel 26 E Main Haddonfield.  
 ALLEN, WM. C (widower) (col) 3 ch real estate & insurance O H&L R2 Berlin H107 Winslow twp.  
 ALLIBONE, WM. C. (MARY A.) 1 ch bricklayer O H&5L R1 Blackwood Glendora Gloucester twp.  
 Alloway, C. E. (Laura C.) 5 ch groceries & delicatessen T H&2 Stores Main Blackwood.  
 Almond, Geo. B. (Addie B.) 5 ch glass cutter O Atsion Ave Westmont Haddon twp.  
 Ames, Frank (Edna) 1 ch farmer WOS 100a R2 Marlton H60 Delaware twp.  
 Ames, Frank C. (Matilda) 1 ch farmer O R2 Marlton H58 Delaware twp.  
 Amwake, Wm. (Rachael) 1 ch T H&L Church Blackwood.  
 Anderson Heating Co., B tel Bank Bldg. Haddon Heights.  
 Anderson, Miss (dau of Sarah H.) O 18a gen truck R1 Haddonfield H48 Delaware twp.  
 Anderson, Alesia (widow of Jesse) T 192a R3 Marlton H57 Delaware Twp.  
 ANDERSON, DANIEL (col) (MARY) ret O 1/2a R1 Merchantville H25 Pensauken twp.  
 ANDERSON, DANIEL (col) laborer Fish House H13 Pensauken twp.  
 Anderson, Edw. (Clara) 1 ch farmer T H&L R3 Marlton H18 Voorhees twp.

## CAMDEN COUNTY DIRECTORY.

ANDERSON, JACOB L. (MINNIE) farmer O 168a hay & grain R3 Marlton H63 Delaware twp.  
 ANDERSON, JACOB S. farmer O 70a gen truck & watermelons R1 Haddonfield H57 Delaware twp.  
 Anderson, Jesse L. (son of Alesia S.) farmer bds R3 Marlton H57 Delaware twp.  
 Anderson, Jos. D. H. (son of Jacob L.) farmer bds R3 Marlton H63 Delaware twp.  
 Anderson, Jos. E. (Carrie) 3 ch farmer R1 Haddonfield H26 Delaware twp.  
 Anderson, Lidia (dau of Jesse) bds home R3 Marlton H57 Delaware twp.  
 Anderson, Mary A. (dau of Jacob S.) housekeeper bds R1 Haddonfield H57 Delaware twp.  
 Anderson, Sarah C. (widow of Jos. H.) bds home R1 Haddonfield H48 Delaware twp.  
 ANDERSON, STOKES (ANNA) 2 ch farmer WOS 63a gen truck R1 Haddonfield H39 Delaware twp.  
 Anderson, Dr. Wm. M. physician B tel 20 W Main Haddonfield.  
 Andress, Albert D. (Annie) 3 ch farmer O 73a R2 Marlton H63 Delaware twp.  
 ANDRESS, JACOB FREDERIC (ANNA L.) 1 ch farmer T 14a R1 Marlton H59 Delaware twp.  
 ANDRESS RICH'D P. (MARY E.) 1 ch farmer T H&L R3 Marlton H57 Delaware twp.  
 Anthony, Grace M. (dau of Paul C.) clerk Ea Melrose Ave Westmont Haddon twp.  
 ANTHONY, PAUL C. (JULIA) 4 ch clerk in bank E Melrose Ave Westmont Haddon twp.  
 APP, HARRY (JOSEPHINE) 5 ch clerk in bank E Melrose Ave Moorestown H20 Delaware twp.  
 Archer, Sylvia (col) (widow of Aaron) O Mansion Lawnside Centre twp.  
 Armstrong, Geo. H. (Jennie R.) 1 ch coffee roaster & importer O B tel 12 Clifton Ave Merchantville.  
 Armstrong, W. T. meats & groceries B tel Laurel Ave Laurel Springs.  
 Arthur, Alfred (col) (Adeline) 5 chil laborer O. Lawnside H21 Centre twp.  
 ARTHUR, ISAAC (col) (ESTELLA) 6 ch farmer O Charleston Ave Ashland Centre twp.  
 Ashmore, Leon F. (Susie E.) 2 ch mechanical engineer 126 Maple Terrace Merchantville.  
 Askews, Audubon pharmacy N W Oakland & Merchant Aves Audubon.  
 Atco Garment Co., Atco.  
 Atkinson, Arabella (widow of Lewis) 1 ch ret bds Berlin Road Clementon Clementon twp.  
 Atkinson, Geo. W. farmer T White Horse Pike Kirkwood Clementon twp.  
 Atkinson Wm. (Martha) dentist O Berlin Road Clementon Clementon twp.  
 Atlantic City R. R. Co., Magnolia.  
 Atlantic City R. R. Co., Laurel Springs.  
 Atlantic City R. R. Co., B tel Haddon Heights.  
 Atlantic City R. R. Co., B tel Gloucester.  
 Atlantic City R. R. Co., B tel Clementon.  
 Atlantic City R. R. Co., B tel Collingswood.  
 Austermulin, Laura E. (dau of Theo.) biller bds Cuthbert Collingswood Haddon twp.  
 Austermulin, Theo. (Blanche B.) 1 ch foreman O Collingswood H18 Haddon twp.  
 Austin, Rhode (col) (widow of Wm.) 4 ch T R1 Merchantville H25 Pensauken twp.  
 Avery, Geo. A. (Mary R.) foreman in Backer H. K. Wampole wholesale drug house O H&L Turnerville H53 Gloucester twp.  
 Ayres, Wm. H. (Carrie) 5 ch machinist T Delair Pensauken twp.  
 Bacon, Geo. (Lucy M.) 3 ch chemical engineer O B tel R1 Haddonfield H21 Centre twp.

## CAMDEN COUNTY DIRECTORY.

BAER, ROWLAND C. (MAUD) poultryman O 9a R1 Blackwood H25 Gloucester twp.  
 Bahlder, Andrew (Elizabeth) 2 ch engineer T Mulford R2 Berlin Berlin twp.  
 BAILEY, HARRY, R1 Burlington H40.  
 Bailey, Sam'l (Catherine) 1 ch lumberman T H&L 173 Centre Merchantville.  
 Baker, Oscar W. pool parlor 201 North King Gloucester.  
 Baker, Miss R. bds B tel Church Blackwood.  
 Bakley, Alonzo (Florence) 2 ch farmer T R1 Marlton H62 Delaware twp.  
 Bakley, Anthony (Mary L.) gardener T White Horse Pike Kirkwood Clementon twp.  
 BALDWIN, JOHN (MINNIE) 2 ch farmer O ¼a R3 Marlton H57 Delaware twp.  
 Ballinger, Chas. D. (Amy) farmer O 16a B tel R2 Marlton H58 Delaware twp.  
 BALLINGER, EDW. (MABEL) 2 ch farmer O 70a truck B tel R2 Marlton H58 Delaware twp.  
 Ballinger, Hannah E. (widow of Chas.) bds home R2 Marlton H58 Delaware twp.  
 Balthaser, Wm. B. (Pauline) 1 ch engineer O 18a corn & potatoes R2 Berlin H101 Clementon twp.  
 BANAFF, CHAS. C. farmer T Oak Lyn H15½ Haddon twp.  
 BAPTESTE, JOHN (VICTORIA) 5 ch florist O Barrington H18 Centre twp.  
 Baptist Church White Temple B tel S E Monmouth & Sussex Gloucester.  
 Barkley, Walter C. (Emma) farmer O 168a truck R1 Haddonfield H39 Delaware twp.  
 Barlow, Jas. engineer bds Gibbsboro H21 Voorhees twp.  
 BARNED, Ella (dau of Absolam) music teacher O Melrose Ave Westmont Haddon twp.  
 Barnes, Mary E. housekeeper bds R2 Marlton H63 Delaware twp.  
 BARR, EDW. (MARY) farmer O 51a R1 Mt. Ephraim H24 Centre twp.  
 BARR, JAS. A. (AMELIA S.) 1 ch crane runner T Cuthbert Road Westmont H18 Haddon twp.  
 Barr, Jas. A. Jr. (son of Jas. A.) driver bds Cuthbert Road Westmont Haddon twp.  
 Barr, Wm. (Margaret) 5 ch farmer O 200a gen farming B tel R4 Moorestown H18 Delaware twp.  
 BARRETT, ANDREW (MARGARET) electrician O 5a gen farming R1 Merchantville H18 Delaware twp.  
 Barrett, Geo. (Martha) 2 ch machine hand T H&L Main Blackwood.  
 Barrett, Jas. Jr. gen store B tel Magnolia.  
 Barrett, Wm. (Margaret) 2 ch farmer T R1 Blackwood H2 Gloucester twp.  
 Bartholomew, Elizabeth (widow of Sam'l) O 55½a R1 Sicklerville H65 Gloucester.  
 Bartholomew, S. H. (Rebecca) farmer T 55½a beans corn & tomatoes R1 Sicklerville H65 Gloucester.  
 Barton, Carrie (widow of Geo.) 2 ch bds Mt. Ephraim Road W Collingswood Haddon twp.  
 Barton, Jos. E. (Susan D.) ret O 112a truck R1 Marlton H43 Delaware twp.  
 Barton, Jos. (Elizabeth G.) 1 ch farmer T 57½a R1 Marlton H43 Delaware twp.  
 Barton, Mary (dau of Jos. E.) bds R1 Marlton H43 Delaware twp.  
 Baseman, Oliver R. (Dorothy) foreman in assembling room T H&L Grenloch H49 Gloucester twp.  
 BASSETT, WM. F. (LIDIE C.) 1 ch bird fancier O R1 White Horse Pike Laurel Springs.  
 BATEMAN MANUFACTURING CO., mfrs. agricultural implements, B tel Grenloch. *See adv.*  
 BATEMAN, JOS. C. (JEANETTE) 2 ch florist T Mt. Ephraim Pike W Collingswood H35 Haddon twp.  
 Bates, Alfred (Amelia) farmer T 156a gen farming R1 Haddonfield H38 Delaware twp.

## CAMDEN COUNTY DIRECTORY.

- Bates, Alva K. (dau of Alfred) post office clery bds R1 Delaware twp. ware twp.
- Bates, Ely (Laura) farmer T 35a truck Haddonfield H38 Delaware twp.
- Bates, Jos. E. (Ella) farmer WOS 52a R2 Marlton H56 Delaware twp.
- Bates, Luke (Charlotte A.) carpenter T H&L West Berlin H21 Voorhees twp.
- Bates, Maud A. (dau of Alfred) dressmaker bds R1 Haddonfield H38 Delaware twp.
- Batten Bros., gen store B tel Oakland & Newton Ave Oaklyn.
- Batten, Alb't E. (Eva H.) 2 ch gen mdse O H&Store B tel Main Blackwood.
- Batten, Chas E. (Emma) farmer T R1 Mt. Ephraim H24 Centre twp.
- Batten, Edw. W. (Martha) farmer T 100a gen farming R1 Blue Anchor H65 Winslop twp.
- Batten, Geo. W. (Mary Ellen) 3 ch farmer O 168 $\frac{1}{4}$ a gen truck Ind tel R1 Blackwood H2 Gloucester twp.
- BATTEN, HERBERT G. (CATHERINE A.) 2 ch farmer bds R1 Blackwood H2 Gloucester twp.
- Batten, Jos. (Bridget) farmer O 112a gen farming R3 Marlton H16 Voorhees twp.
- Batten, L. C. hardware B tel 220 Hudson Gloucester.
- Batten, Millard L. (Elizabeth) farmer T 96a gen truck & hay R1 Blackwood H4 Gloucester twp.
- BATTEN, SAM'L S. JR. (ZENA) farmer O 5a squab farm B tel R1 Laurel Springs H29 Gloucester twp.
- BATTEN, SAM'L S. SR. (ELIZABETH) ret farmer O H&L Central Ave Blackwood.
- Batten, Wm. B. (Mary A.) contractor & builder O H&L Kirkwood Road Chews Gloucester twp.
- BATTEN, WM. H. (ADA) 1 ch farmer T Magnolia H12 Centre twp.
- BATTEN, ZEBULON (LAURA M.) credit man O R1 Barrington H18 Centre twp.
- Bauer, Chas. groceries Pine & Wyoming Aves Audubon.
- Bauer, Dr. H. W. physician B tel S E Velde & Bannard Ave Delair.
- BAUER, W. W. R1 Palmyra H31.
- Baumgartel, John T. (Clara E.) 3 ch salesman O H&L Chestnut Berlin Berlin twp.
- Bausman, Lewis F. (Bessie) 6 ch minister Mt. Ephraim Road Chews Gloucester twp.
- Baxter, J. W. (Fannie) nurseryman O 10a fruit vegetables & corn Haddonfield H37 Delaware twp.
- Bayley, Dr. Weston D. medical doctor B tel 344 E Main Haddonfield.
- BAYLISS, JENNIE E. (WIDOW OF JOS. H.) 1 ch farming O 35a poultry & truck R1 Sicklerville H87 Gloucester twp.
- BAYNARD, APPLETON (VENIE) (col) laborer T Brickyard Road Audubon H15.
- Beach, Harry A. (Catherine) 4 ch dist mgr Victor Talking Machine Co. T H&L 102 Locust Merchantville.
- Beach, Henry A. C. (Appy) 1 ch laborer T H&L Kirkwood 117 Voorhees twp.
- BEAKLEY, CLARENCE W. (RETA M.) carpenter T H&L Gibbsboro H7 Voorhees twp.
- Beakley, Elizabeth (dau of Catherine) bds home Blackwood Road R1 Blackwood Gloucester twp.
- Beakley, Katherine (widow of Micajah) O H&L Blackwood Road R1 Blackwood Gloucester twp.
- Beans, D. M. (Fannie) paper hanger O H&L Central Road R1 Blackwood H12 Gloucester twp.
- Beans, Ethel E. (dau of D. M.) bds home Central Road R1 Blackwood H12 Gloucester twp.
- Beans, F. D. (son of D. M.) paper hanger bds Central Road R1 Blackwood H12 Gloucester twp.
- Beans, J. C. (son of D. M.) paper hanger bds Central Road R1 Blackwood H12 Gloucester twp.

## CAMDEN COUNTY DIRECTORY.

- Beaner, John T. (Edith M.) 2 ch farmer T 40a truck R1 Marlton H43 Delaware twp.
- Beckett, Geo. (Susan) (col) officer O H&L R2 Berlin H107 Winslow twp.
- Beckley, Leon A. (son of M. D.) blacksmith bds T shop Main Berlin.
- Beckley, M. D. (Elizabeth R.) blacksmith horse shoeing & wheelwright O H&L Main Berlin.
- Bedford, M. I. bds 33 E Chestnut Ave Merchantville.
- Beek, Dr. Alonzo J. physician B tel 10 N Broadway Gloucester.
- Beetle, John (Mary) 2 ch machinist T Blackwood Road Chews Gloucester twp.
- BEETLE, ROBT. H. (MYRTLE) 1 ch farmer T 34a Mt. Ephraim H29 Centre twp.
- Beideman, B. M. grain B tel 24 Tithian Ave Merchantville.
- BEIDEMAN, PHILIP W. (ELVA J.) 1 ch farmer T Stoys Road R1 Haddonfield H2 Haddon twp.
- BEIDEMAN, THOS. M. (VIOLA S.) farmer WOS 500a Ashland H55 Delaware twp.
- BEIDEMAN, THOS. W. (JENNIE A.) farmer O 84a truck R1 Palmyra H31 Pensauken twp.
- Beitwies, Lewis H. (Mary M.) 1 ch insurance agent O Berlin Road Clementon Clementon twp.
- Bell Bros., engineers & contractors coal B tel 2 W Main Haddonfield.
- Bell, Alice N. (dau of John H.) bds Highland Ave R1 Haddonfield H1.
- Bell, Edwin (Mary) 2 ch coal dealer O Haddonfield H20 Centre twp.
- Bell, Edwin R. (Mary W.) contractor O B tel Highland Ave Haddonfield H11.
- Bell, Emily E. (dau of Edwin R.) sch teacher bds Highland Haddonfield H11.
- Bell, Emma L. (dau of John H.) bds Highland Ave R1 Haddonfield H12.
- Bell, Ezra C. (son of Edwin R.) clerk bds Highland Haddonfield H12.
- Bell, Geo. (Mary) laborer O 110 Cedar Merchantville Pensauken twp.
- BELL, HOWARD H. (SARAH M.) 3 ch farmer O 200a R1 Mt. Ephraim H33 Centre twp.
- Bell, John H. (Sarah N.) coal dealer O B tel Highland Ave R1 Haddonfield H11.
- Bellas, Thos. (Emma) 5 ch laborer O R1 Palmyra H27 Pensauken twp.
- Benard, Mary E. (col) (widow of Anthony) housekeeper O Lundon Lawnside Centre twp.
- Bender, Chas. (Carrie M.) 2 ch leather shaver T. Church Blackwood.
- BENDER, CHAS. A. (AGNES) carpenter & painter T H&L Milford R3 Marlton H18 Voorhees twp.
- Benevento, Nicholas (Margaret) 5 ch junk dealer O H&L West Berlin H21 Voorhees twp.
- Bennett & Dreyer, plumbing & heating B tel 140 E Main Haddonfield.
- BENNETT, HAROLD (SON OF HATTIE) mgr of Willowdale farm T H R3 Marlton H57 Delaware twp.
- Bennett, Hattie 7 ch bds R3 Marlton H57 Delaware twp.
- Bennett, Henry (Bertha) 1 ch developer 118 E Park Ave Merchantville.
- Bennett, Dr. J. K. physician B tel 439 Monmouth Gloucester.
- Bensing, Julia I. sch teacher bds Chestnut Berlin Berlin twp.
- Benson & Son Phila Auto Express B tel 18 Seventh Ave Haddon Heights.
- Benson, Chas. (Ida M.) (col) farmer O Mansion Lawnside Centre twp.
- Benson, Mrs. Sarah A. meats & groceries B tel River Road Delair.
- Renson, Wm. H. (Adeline) (col) 2 ch laborer O Charles Ave Lawnside Centre twp.
- Berger, Max (Annie) 1 ch blacksmith T H&L Main Blackwood.
- BERKLEY, JOHN engineer O H&L Central Ave R1 Blackwood Gloucester twp.
- Berkley, S. V. (widow of John) bds Central Ave R1 Blackwood Gloucester twp.

"THE BANK FOR EVERYBODY." Deposits by mail promptly acknowledged. SECURITY TRUST CO., Camden, N. J.

ESPECIALLY BUT NOT EXCLUSIVELY FOR USE IN SPRING



- No. 1—The leading brand for Tobacco in the South.
- No. 2—A Potato special and favorite truckers' brand, North and South.
- No. 3—Used extensively by the large Southern planters for Cotton.
- No. 4—Specially recommended for Corn.

FOR USE AT ALL SEASONS SPRING, SUMMER AND AUTUMN



- No. 5—Greatest of all truckers' brands, North and South.
- No. 6—Good for everything, at all seasons, including Grains.
- No. 7—For late vegetables, fruits and roots; also, for Grass.
- No. 8—A favorite "general use" phosphate; much used on Grain.

ESPECIALLY BUT NOT EXCLUSIVELY FOR USE IN AUTUMN



- No. 9—The original raw bone superphosphate of lime in America.
- No. 10—Universally applied to Wheat and Grass; an old standard.
- No. 11—First favored in Maryland—now in many States as well.
- No. 12—Our lowest-priced complete fertilizer for general use.

**BAUGH & SONS COMPANY** 20 SOUTH DELAWARE AVENUE  
 PHILADELPHIA, PENNA.  
*Baugh-Bone Crop and Soil Manures*  
 OLDEST BRAND IN AMERICA

- Berlin Bottling Co., Main Berlin.  
 Berlin Nat'l Bank, Main & Taunton Berlin.  
 BERNHARDT, GUSTAVE (MARY) 3 ch machinist T R1 Mt. Ephraim H28 Centre twp.  
 Bernsten, Ole (Anna) 2 ch engineer O Vesper Ave Westmont Haddon twp.  
 Berry, Vincent Jean) 1 ch teamster T Merchantville H5 Delaware twp.  
 Bertison, Rebecca (widow of John) housekeeper bds R2 Berlin H102 Clementon twp.  
 Bertoletti, Thos. J. cement worker bds. Ashland H1 Voorhees twp.  
 Best, Edwin (Lillian) 6 ch contractor O H&L Mt. Ephraim Rd Chews Gloucester twp.  
 Biddell, Gus (Marie) 2 ch electrical engineer O B tel Mount Well R1 Haddonfield H12½ Haddon twp.  
 BIEDEMAN, GEO. T. (LILLIE S.) 3 ch O 50a truck R1 Merchantville H5 Pensauken twp.  
 BIEDEMAN, WM. H. (MARY E.) farmer O 56a truck R1 Merchantville H3 Delaware twp.  
 Birbeck, Alfred L. (Mary P) printer O H&L Milford R3 Marlton H17 Voorhees twp.  
 Bircks, H. Wilber real estate and insurance B tel S. E. Collins & Richey Ave Collingswood.  
 Birch, Dr. Wm. A. veterinarian Main Berlin.  
 BISCHOFBERGER, JOS. (MARGARET) 4 ch farmer O 35a truck & grain R1 Sicklerville H84 Gloucester twp.  
 Bishop, Otto (Anna) 2 ch machinist T 3a truck R1 Sicklerville H84 Gloucester twp.  
 Bishop, Wm. H. (Mary E.) farmer O 15a truck & grain R2 Berlin H107 Winslow twp.  
 Bishop, Wm. H. Jr. (Kate) 4 ch horse dealer T. Milford R2 Berlin Berlin twp.  
 Bittle, Hezekiah (Sarah E.) ret O 157a corn potatoes tomatoes & truck R2 Berlin H101 Clementon twp.  
 Bittle, H. E. (Carrie D) 2 ch dry goods & notions O H 7L&Store B tel Main Berlin.  
 Bittle, Lemuel (Susan) carpenter O H&L Taunton Ave Berlin Berlin twp.  
 Bittles Dep't Store Main Berlin  
 Black, B ret O H&L West Berlin H21 Voorhees twp.  
 Black, Chas. F. (son of Wm.) ass't cooper T Gibbsboro H21 Voorhees twp.  
 Black, David E. meats and prov. B tel 400 Hunter Gloucester.  
 Black, Emma (dau of B.) stenographer West Berlin H21 Voorhees twp.  
 Black, Wm. (Louisa M.) mixer in paint factory O H&L Gibbsboro H21 Voorhees twp.  
 Black, Wm. R. Jr. (son of Wm. Sr.) mixer in paint factory T. Gibbsboro H21 Voorhees twp.  
 BLACKWOOD, CLARENCE (MARIA W.) farmer O 45a sweet & white potatoes tomatoes R1 Sickerville H65 Gloucester twp.  
 BLAIR, HARRY (MARGARET) 5 ch farmer T 160a gen truck R1 Blackwood 114 Gloucester twp.  
 Blake, A. E. carpenter O 136 Maple Terrace Merchantville.  
 Blake, Dr. D. W. Jr. physician B tel 536 Market Gloucester.  
 Blake, J. grocer B tel 235 Mercer Gloucester.  
 Blakely, Jas. R. Y. (Jane M.) 2 ch journalist O 407 Maple Ave Westmont Haddon twp.  
 Blaker, Fred M. (Bertha W.) 3 ch clerk T H&L 133 Maple Terrace Merchantville.  
 BLATHERWICK, ANNA L. (WIDOW OF GEO. W.) 1 ch gen store O B tel Blue Anchor H68 Winslow twp.  
 Blatherwick, Arthur N. (Elsie) 1 ch clerk in gen store bds Blue Anchor H68 Winslow twp.  
 BLOOD, THOS. T. (MARY B. W.) bookkeeper T 11a truck Turnerville H60 Gloucester twp.  
 Boardley, Rebecca (col) (widow of Geo. W.) farmer O 4a truck Grenloch H48 Gloucester twp.

CAMDEN COUNTY DIRECTORY.

- Bobs, Geo. (Margaret) 2 ch mixer in paint factory T H&L Gibbsboro H7 Voorhees twp.
- Bodine, Sam'l (Elizabeth) 1 ch ret O Berlin Road Clementon Clementon twp.
- Boggs & Son, George coal & feed B tel 922 Eldredge Ave Collingswood.
- Bond, Walter L. (Edith) 3 ch paper route T H&L Blackwood Pike Chews Gloucester twp.
- BOON, THOS. (GEORGIANA) 1 ch chauffeur T Merchantville H22½ Pensauken twp.
- Booth, Jos. (Lavina) 4 ch gen store R1 Merchantville H28 Delaware twp.
- Borden, John C. (Essie) farmer O ¾a R3 Marlton H57 Delaware twp.
- Borough of Haddonfield Water Co., Haddonfield Centre twp.
- Borton, Elizabeth (widow of Jos. E.) O Berlin Road Clementon Clementon twp.
- Borucki, Wm. (Mary) 6 ch farmer O 20a truck R1 Palmyra H29 Pensauken twp.
- Boston, Henry (Rachael) (col) laborer T Delair H41 Pensauken twp.
- BOTHWELL, JOHN R. S. (ALICE R.) foreman O Geneva Ave Westmont Haddon twp.
- Boulton, Levi (Hannah) ret O H&L Jefferson Berlin Berlin twp.
- Bowell, Edmund B. (Hannah) 2 ch farmer O 27a truck R1 Sicklerville H92 Gloucester twp.
- Bowers, Chas. (Sophia) farmer O 20a gen truck R1 Blackwood H23 Gloucester twp.
- BOWERS, GEO. W. (LAURA) 2 ch machinist T H&L Mt. Ephraim Chews Gloucester twp.
- BOWERS, HARRY, Ashland H55.
- BOWERS, SIMEON (ELLA) 2 ch farmer Cr R. M. Cooper Ashland H55 Delaware twp.
- BOWERS, WALTER W. (ANNA) 1 ch farmer WOS 30a R1 Palmyra H31 Pensauken twp.
- Boyd, Wm. saloon keeper B tel 326 Jersey Ave Gloucester.
- Brace, Emma (widow of Dr. F. R.) O Church Blackwood.
- Braddock, Alfred F. (Lulu J.) 6 ch carpenter O 50a corn & hay R3 Berlin H102 Clementon twp.
- Braddock, Elton J. (Delia) farmer T R1 Mt. Ephraim H25 Centre twp.
- Braddock, Isa N. (Hannah) farmer WOS sweet potatoes & corn White Horse Rd Lindenwold Clementon twp.
- BRADDOCK, ISAIAH N. (HANNAH) teaming bds White Horse Pike Kirkwood Clementon twp.
- Braddock, R. F. 2 ch farmer T 135a potatoes & grain R2 Berlin H102 Clementon twp.
- Braddock, Wm. farmer O 135a hay corn & truck R2 Berlin H102 Clementon twp.
- Brade, Robt. (Evaline) 3 ch laborer O ¾a R1 Haddonfield H47 Delaware twp.
- Bradford, Wm. farmer O 5a Kirkwood H5 Voorhees twp.
- Bradshaw, Edw. coal yard bds Greenloch H4 Gloucester twp.
- Bradshaw, Elbert (Idella) 2 ch postmaster & coal yards O 1a Greenloch H49 Gloucester twp.
- Bradway, Wm. hardware B tel 28 N King Gloucester.
- Brady, Edith M. (widow) housekeeper bds 101 E Chestnut Ave Merchantville.
- BRAKENBERAUGH, JOHN Delair H35.
- Brandscett, Israel ret bds R1 Sicklerville H93 Gloucester twp.
- Brandt, Geo. C. Jr. (Kathryn) carpenter O H&L Main Blackwood.
- Brandt, Simon shoe store B tel 104 King Gloucester.
- Branin, Lewis N. (Ella) 2 ch farmer O 30a gen farming Berlin H21 Berlin twp.
- Braun, Robt. (Annie) 1 ch ret O White Horse Pike R1 Laurel Springs Clementon twp.
- BRENNERS, HENRY (ELIZABETH) 2 ch farmer WOS 236a with Girard Williams gen farming R1 Turnerville H58 Gloucester twp.
- Brenners, Herbert H. (son of Henry) farmer bds Turnerville H58 Gloucester twp.
- Breslin Brothers Co. mfr. of rugs & carpets B tel 522 Powell Gloucester.



Picking cherries for the Philadelphia market.



Modern farming methods. Filling a silo.

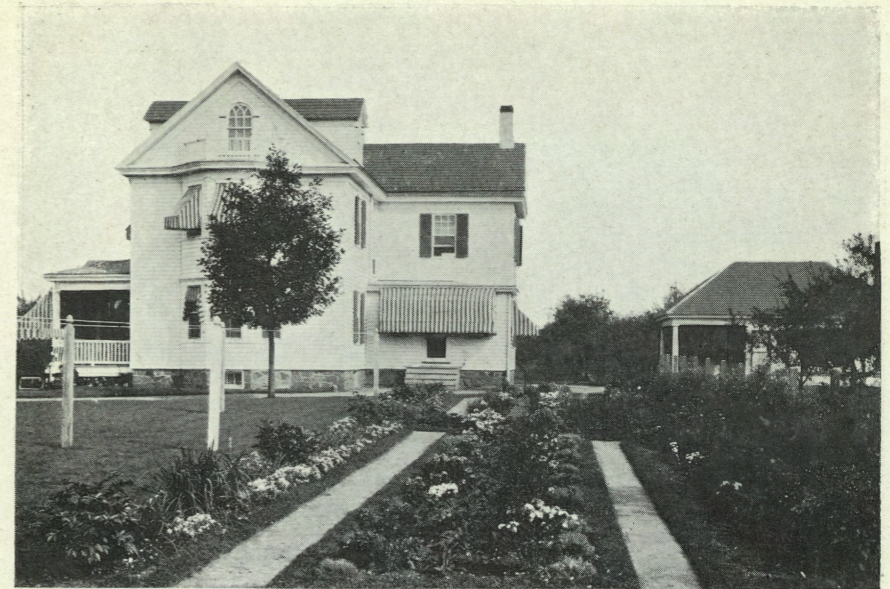

A beautiful farm house in New Jersey.



The sprayer at work on a Camden county truck farm.

CAMDEN COUNTY DIRECTORY.

- Brewin, Albt. E. (Florence T.) artesian well driver O H&L Kirkwood H7 Voorhees twp.
- BREWER, J. FRANK (SARAH H.) 4 ch farmer O 38a gen truck cantaloupes & tomatoes B tel R1 Blackwood H21 Gloucester twp.
- Brick, Caroline K. (widow of Sam'l F.) O 133a R2 Marlton H67 Delaware twp.
- Bricke, Sam'l F. Jr. farmer bds potatoes & hay R2 Marlton H67 Delaware twp.
- BRICKE, W. S. farmer bds R2 Marlton H67 Delaware twp.
- BRIGGS, ELMER (EMMA) 3 ch foreman farmer T R1 Merchantville H28 Delaware twp.
- Brinkley, Layton C. (col) florist T Lawnside H21 Centre twp.
- BRINKLEY, WM. (widower) farm hand T Merchantville H6 Delaware twp.
- Brinton, Chas. farm hand bds Haddonfield H48 Delaware twp.
- Britton, Horace (Martie) farmer T R1 Merchantville H28 Delaware twp.
- BRODERSEN, PETER O. (MARIE) ret O H&2L B tel 145 Maple Terrace Merchantville.
- BROKENBEROUGH, JOHN (FRANCES) (col) 6 ch farmer T 30a truck Delair H33 Pensauken twp.
- Brooks, Anna (widow of Jos.) ret bds R2 Berlin H107 Winslow twp.
- BROWN, ALLEN (SON OF JOHN WESLEY) (col) laborer bds R1 Merchantville H25 Pensauken twp.
- BROWN, ALFRED C. (MARTHA) (col) janitor O Emelin Lawnside Centre twp.
- BROWN, ALEXANDER (LELA) (col) laborer O 2a R1 Merchantville H25 Pensauken twp.
- Brown, Annie (widow of Paul) housekeeper bds R1 Sicklerville H60 Gloucester twp.
- BROWN, BENJ. F. (MARY) 2 ch farm hand T R1 Merchantville H10 Delaware twp.
- Brown, Douglass (Rebecca) (col) farmer O Lawnside H21 Centre twp.
- Brown, Edw. K. (Elizabeth) farmer O 13½a gen truck R1 Laurel Springs H39 Clementon twp.
- Brown & Bro. F. L. heaters ranges & roofing B tel 705 Haddon Ave Collingswood.
- Brown, Geo. (col) laborer O R2 Berlin H107 Winslow twp.
- Brown, G. W. & Son real estate contractors & builders Graisbury & Oakland Aves Audubon.
- Brown, Harriett (widow of John) (col) O R1 Merchantville H25 Pensauken twp.
- Brown, Harry (Sarah) 1 ch farmer O 79a truck & grain R1 Sicklerville H89 Gloucester twp.
- Brown, Harry (Sallie) 4 ch farmer O 101a truck grain & hay R1 Sicklerville H89 Gloucester twp.
- Brown, Jesse R. (Emma J.) 1 ch carriage builder T H&L Central Ave Blackwood.
- Brown, John E. 1 ch farmer O 60a tomatoes corn potatoes & hay R1 Sicklerville H60 Gloucester twp.
- Brown, John E. (Anna) farmer O H&L B tel Chews Landing H1 Gloucester twp.
- BROWN, JOHN H. (SADIE M.) (col) hostler O Emelin Road Lawnside Centre twp.
- Brown, John W. (Rebecca) (col) 7 ch laborer O H&L R1 Merchantville H25 Pensauken twp.
- Brown, Laura housekeeper bds Milford Road R3 Marlton H17 Voorhees twp.
- Brown, Sam'l J. (Carrie) (col) 1 ch farmer O Fenix Lawnside Centre twp.
- Browning, H. B. (Mary S.) farmer O 24a Haddonfield H48 Delaware twp.
- Browning, Jos. L. (Deborah) farmer & dairyman O 95a gen truck Haddonfield H49 Delaware twp.
- Browning, J. Willmont (Lillian) 1 ch carpenter O 1a Haddonfield H48 Delaware twp.

## CAMDEN COUNTY DIRECTORY.

Bruner, Wm. (Anna) farmer T 60a gen truck R1 Blackwood H21 Gloucester twp.  
 Bruschaber, Mrs. Elizabeth (widow of Herman) housekeeper O 4a Westville H43 Centre twp.  
 BRUSTER, WM. (col) laborer T Landon Lawnside Centre twp.  
 Bryant, Horace J. (Sadie K) 3 ch carpenter O R1 Lawnside H13 Centre twp.  
 BRYANT, LEON R. (EDITH M.) carpenter O R1 Lawnside H13 Centre twp.  
 BRYANT, ROBT. W. (KATE) (col) 1 ch carpenter O Emelin Lawnside Centre twp.  
 Buch, John ret O H&L R2 Berlin H107 Winslow twp.  
 Buckingham, W. R. S. Mt. Ephraim Hotel B tel Mt. Ephraim.  
 Buehner, Edw. (Pauline) 1 ch ret O 45a Turnerville H53 Gloucester twp.  
 BUEHNER, IGNATZ farmer O 20a corn & truck Turnerville H53 Gloucester twp.  
 Bundy, Baldwin (Artie) (col) 1 ch employed in soap factory Delair H42 Pensauken twp.  
 Bundy, Jas. W. garage Main Berlin.  
 BUNDY, ROBT. (LILLIAN) (col) 3 ch employed in soap factory T Delair H41 Pensauken twp.  
 Bundy, Wade (Lena) (col) laborer T R1 Lawnside H13 Centre twp.  
 Bundy, Wm. (Emma) (col) 7 ch laborer T Delair H42 Pensauken twp.  
 Burke, Henry (son of Harriet C.) engineer T Central Ave Blackwood.  
 Burkhart, Edw. S. (Ida W.) barber & tobacco dealer O H&Store Main Berlin.  
 Burlin, Howard (Florence) 1 ch ass't cashier B tel 13 Clifton Ave Merchantville.  
 Burns, Thos. (Solena) ret O H&L West Berlin H21 Voorhees twp.  
 BURRIS, SAM'L (HETTIE) 2 ch cement worker O Merchantville H6 Delaware twp.  
 Burt, Henry C. (Mary J.) machinist O H&L 41 Spruce Merchantville.  
 Bush, Henry L. (widower) cigar mfr T H&L Maple Terrace Merchantville chantville.  
 Bushell, Richard E. (Francisco) 2 ch farmer O Milford R3 Marlton H18 Voorhees twp.  
 Butler, Anna (dau of Sarah) (col) bds R1 Merchantville H23 Pensauken twp.  
 BUTLER, HARRY J. (ELLA) (col) 6 ch laborer O 1/2a R1 Merchantville H25 Pensauken twp.  
 Butler, Sarah (widow of Henry) (col) O R1 Merchantville H23 Pensauken twp.  
 Butler, Rev. Thos. Theo. B tel 501 Green Haddon Heights.  
 Caleman, Edw. (Mattie) (col) fireman T truck R2 Berlin H106 Winslow twp.  
 CALLAWAY, JULIA (DAU OF GEO. W. STETSER) bds R1 Blackwood H4 Gloucester twp.  
 Callaway, Phillip (Naomi) farm hand T H&L Blackwood Road Chews Gloucester twp.  
 CAMDEN COMMERCIAL COLLEGE, 23-25 Broadway, Camden. *See adv.*  
 CAMPBELL, HOWARD (ANNA) farmer T 200a truck R1 Haddonfield H34 Delaware twp.  
 Campbell, John ret bds R1 Marlton H45 Delaware twp.  
 Campbell, Wm. S. (Addie M.) foreman Utica Ave Westmont Haddon twp.  
 CANNON, BERTRAM D. (EMMA V.) 2 ch machinist O E Melrose Ave Westmont Haddon twp.  
 Capping, Wm. (Martha) ret O Jaggard Road Clementon Clementon twp.  
 Carels, Wm. S. paper hanger B tel 15 W Park Ave Merchantville.  
 Carmichael, Rev. H. O. minister B tel 304 Fourth Ave Haddon Heights.  
 Carney, Chas. (Ida) (col) 6 ch employed in brick yard O Delair H42 Pensauken twp.  
 Carney, Daniel (Pearl) (col) laborer T Delair H42 Pensauken twp.  
 Carney, Edw. (col) laborer bds Delair H42 Pensauken twp.  
 Carney, John (Maggie) (col) employed in Campbell's Soup Co., bds Delair H42 Pensauken twp.  
 CARNEY, ROBT. (MARY) (col) 8 ch employed P R R O 3/4a Delair H41 Pensauken twp.

## CAMDEN COUNTY DIRECTORY.

Carson, Emily A. (widow of Sam'l) O9 E Chestnut Ave Merchantville.  
 Carson, Jos. W. (Ida F.) engineer T R1 Mt Ephraim Camden twp.  
 Carson, W. H. gen store B tel Mt Ephraim.  
 Carter, Estella V. (dau of J. S.) bds Turnerville H71 Gloucester twp.  
 CARTER, J. S. (SOPHIE B.) miller & farmer O 45a poultry corn & potatoes B tel Turnerville H71 Gloucester twp.  
 CARTY, A. L. (MILLIE) farmer O 10L R1 Blackwood H1 Gloucester twp.  
 Carty, Elmer (Carrie) 4 ch carpenter T H&L Gibbsboro H7 Voorhees twp.  
 Carty, Eva M. (dau of A. L.) bds home R1 Blackwood H1 Gloucester twp.  
 Carty, Jos. (widower) 9 ch farm hand T R1 Merchantville H16 Delaware twp.  
 Carney, Dr. Wm. H. dentist B tel 126 W Atlantic Ave Haddon Heights.  
 Catton, Chas. (Jennie) 2 ch farmer T 123a potatoes Merchantville H17 Delaware twp.  
 Caun, Robt. B. (Patience) farmer O H&L R1 Laurel Springs H39 Clementon twp.  
 Caun, Robt. G. (son of Robt. B.) R1 Laurel Springs H39 Clementon twp.  
 Century Concrete Block Co., Atlantic Ave Audubon.  
 Challenger, Sam'l T. (Esther B.) carpenter O 112 Alston Ave Westmont Haddon twp.  
 Chamberlain, W. A. druggist B tel 815 Haddon Ave Collingswood.  
 Chambers, I. Mench clergyman B tel 6 W Maple Ave Merchantville.  
 Chapman, Firman (widower) 2 ch farmer T R1 Merchantville H11 Delaware twp.  
 CHAPMAN, ROBT (WIDOWER) 6 ch laborer T Merchantville H6 Delaware twp.  
 CHARRIERE, WALTER (LILLIA G. B.) 1 ch laundryman O Cuthbert Road Collingswood H18 Haddon twp.  
 Cheeks, Thos. (col) grocery store T Delair H41 Pensauken twp.  
 Cheesman, Cornelius (Ada E.) 2 ch glass blower T 1a truck R1 Sicklerville Gloucester twp.  
 Cheesman, Chas. P. paper hanger & painter B tel Mt. Ephraim.  
 CHEESMAN, CORNELIUS W. (RHOTA A.) 3 ch farmer WOS 157a corn tomatoes & truck R2 Berlin H107 Winslow twp.  
 CHEESMAN, DAVID M. (SON OF LOUIS) farmer bds R1 Sicklerville H99 Clementon twp.  
 Cheesman, D. Grover (Elizabeth) 1 ch glass blower O 1a truck R1 Sicklerville H61 Gloucester twp.  
 Cheesman, Edw. (Verna) wood worker T 10a R1 Sicklerville H84 Gloucester twp.  
 Cheesman, Louis S. (Sarah) 1 ch salesman T 180a gen truck R1 Sicklerville H99 Clementon twp.  
 CHEESMAN, WARREN (CAROLINE) 4 ch glass blower T 7a truck R1 Sicklerville H93 Gloucester twp.  
 Cheesman, Wm. (widower) farmer bds Clementon H39 Clementon twp.  
 Chew, Albt. (Emily E.) ret T H&L West Berlin H21 Voorhees twp.  
 CHEW, CHAS S. (ALICE M.) car repairer O E Melrose Westmont Haddon twp.  
 Chew, Chas W. (Emily) 3 ch farmer O R1 Mt. Ephraim Centre twp.  
 Chew, Miss Hannah music teacher O H&L Mt. Ephraim Road Chews Gloucester twp.  
 Chew, Harry (Mary) farmer O 37a raspberries & blackberries R3 Marlton H57 Delaware twp.  
 Chick, Miss Anna C. school teacher bds Church Blackwood.  
 Chick, Mrs. Mary A. (widow of John F.) housekeeper bds Church Blackwood.  
 Childs Grocery Co., Main Berlin.  
 Childs Grocery Co., B tel Haddon Ave & Westmont Collingswood.  
 Childs Grocery Co., B tel N W Haddon & Irving Aves Collingswood.  
 Childs Grocery Co., B tel S W Richey & Grant Aves Collingswood.  
 Childs Grocery Co., B tel 3rd & Market Gloucester.  
 Childs Grocery Co., B tel 1 E Main Haddonfield.  
 Childs Grocery Co., B tel S W Station & Atlantic Ave., Haddon Heights.

## CAMDEN COUNTY DIRECTORY.

Childs Grocery Co., B tel Atlantic & Evesham Aves Magnolia.  
 Childs Grocery Co., B tel Maple Ave & Centre Merchantville.  
 Childs Grocery Co., B tel Haddon Ave Westmont.  
 CHOLISTER, HARRY (MARY) sexton T R1 Merchantville H20 Delaware twp.  
 CHOLISTER, WALTER S. (EMMA C.) farmer T gen truck R1 Merchantville H23 Delaware twp.  
 Christian, Joseph (Margaret) farmer O 30a potatoes & corn R3 Marlton H73.  
 Ciccotello, N. barber B tel Waterford.  
 City Hall, Haddon Heights.  
 City Hall, B tel Gloucester.  
 Clagitt, Martha (widow of Wm.) O R1 Haddonfield H29 Delaware twp.  
 CLARK, CLYDE (MARY) 1 ch farmer WOS with Jas. Clark R1 Mt. Ephraim H24 Centre twp.  
 Clark, C. C. & Son flour feed & coal B tel Mt. Ephraim.  
 CLARK, HARRY 4 ch farmer WOS 70a gen truck R1 Blackwood H4 Gloucester twp.  
 Clark, Hiram W. (Ella M.) 3 ch farmer O 25a gen truck R1 Laurel Springs H12 Gloucester twp.  
 Clark, Jas. (Sarah M.) 2 ch law and collection T B tel 28 Clifton Ave Merchantville.  
 CLARK, JAS. (MARY) 2 ch weaver T 90a tomatoes potatoes & corn R2 Berlin H102 Clementon twp.  
 Clark, Jas. (widower) farmer O 65a R1 Mt. Ephraim H24 Centre twp.  
 CLARK, JOHN (MARTHA) 2 ch carpenter O R1 Mt Ephraim Centre twp.  
 Clark, Thos. (son of Jas.) farmer bds R2 Berlin H102 Clementon twp.  
 Clark, Thos. Sr. (Rose) 1 ch farmer O 23a R1 Winslow H85 Winslow twp.  
 CLARK, THOS. JR. (son of Thos. Sr.) farmer bds R1 Winslow H85 Winslow twp.  
 Clawson, Louis F. (Cornelia) 5 ch mfg of spices & extracts T B tel 9 E Chestnut Merchantville.  
 Clay, Geo. (Ella) (col) 5 ch porter T Lawnside H9 Centre twp.  
 Clements, Dr. Edgar medical doctor B tel 124 W Main Haddonfield.  
 Cline Horace D. (Clara) builder T H&L 161 Centre Merchantville.  
 Cliver, Mrs. Frances (widow of Geo) housekeeper bds R1 Mt Ephraim H48 Centre twp.  
 CLIVER, JOHN A. (LAURA) farmer T 44a R1 Mt Ephraim H48 Center twp.  
 Cloud, Joshua (Anna C.) 1 ch runs trip hammer O H&L Lake Ave Blackwood.  
 COBB, CHAS. M. (MARGARET) 1 ch farmer T truck Berlin rd & Cedar Ave Lindenwold Clementon twp.  
 Coffin, Miss M. B. O 45a hay & gen truck B tel Ashland H55 Delaware twp.  
 COFFIN, WM. Jr. bds home Ashland H71 Delaware twp.  
 COLE, GEO. (MARTHA) 3 ch bartender T Merchantville H5 Delaware twp.  
 COLE, SILAS (LOUISA) furniture business O 323 Haddon Ave Westmont H4 Haddon twp.  
 COLEMAN, FRANK (MARY) 2 ch farm hand T R1 Moorestown H41 Delaware twp.  
 COLES, DAVID J. (AMY E.) 3 ch electrician T Ea Melrose Ave Westmont Haddon twp.  
 Coles, Isaac W. ret T R1 Moorestown H40 Delaware twp.  
 Coles, J. H. (Caroline) 1 ch farmer O 365a gen farming R1 Moorestown H40 Delaware twp.  
 Coles, Linda I. (dau of Stephen B.) bds Church Blackwood.  
 Coles, Marion (dau of S. T.) R1 Merchantville H24 Delaware twp.  
 COLES, SAMUEL R. (LYDIA) 2 ch farmer O 150a gen farming B tel R1 Merchantville H23 Delaware twp.  
 COLES, STEPHEN B. (ALICE R.) 1 ch dairyman T H&L Church Blackwood.  
 COLES, S. T. (MARY A.) 1 ch farmer O 180a gen truck B tel R1 Merchantville H24 Delaware twp.  
 Colister, Benj. C. (Lizzie) 1 ch farmer T 80a ruck Fishhouse Pensauken twp.

## CAMDEN COUNTY DIRECTORY.

Collin, Andrew (Mabel) 1 ch carpenter T H&L R1 Haddonfield H39 Delaware twp.  
 Collin, Mary (widow of Geo.) ret T R1 Merchantville H21 Pensauken twp.  
 COLLINGS, E. Z. (ELEANORA) cranberry grower O B tel White Horse rd R1 Laurel Springs Clementon twp.  
 Collings, F. F. (son of E. Z.) cranberry grower O B tel White Horse pike R1 Laurel Springs Clementon twp.  
 Collings, Sarah F. (dau of E. Z.) bds B tel White Horse Pike R1 Laurel Springs Clementon twp.  
 Collingswood Market House, fruit & produce B tel 743 Haddon Ave Collingswood.  
 Collingswood National Bank, B tel 817 Haddon Ave Collingswood.  
 Collingswood Sewerage Co., B tel 768 Haddon Ave Collingswood.  
 Collins, Albert laborer T R1 Merchantville H21 Pensauken twp.  
 COLLINS, ERNEST L. (SARAH L.) 3 ch farm hand T R1 Merchantville H27 Delaware twp.  
 Collins, Harry P. (Alice) 4 ch collector O 138 Maple Terrace Merchantville.  
 Collins & Son, J. S. lumber coal & builders' supplies B tel 4 S Centre Merchantville.  
 COLLINS, LEON H. (MARY) 2 ch farmer O 110a B tel R1 Merchantville H24 Pensauken twp.  
 COLLINS, WILMER (MARY B.) 2 ch farmer O 276a potatoes B tel R1 Merchantville H24 Delaware twp.  
 COLLINS, WM. H. (MARY E.) contractor & builder O Main Berlin.  
 Colwell, Elmer (Nellie) cigarmaker O H&L West Berlin H2 Voorhees twp.  
 Compton, Anna B. (dau of Roscoe) bds home B tel 124 Maple Terrace Merchantville.  
 Compton, Roscoe (Lillie) 3 ch plumber O B tel 124 Maple Terrace, Merchantville.  
 Condon & Patton, sanitary plumbing B tel N W Atlantic & Mt Vernon Laurel Springs.  
 Condon & Patton, plumbing & heating B tel Library Bldg Haddon Heights.  
 Congezar, Wm. carpenter & builder B tel 522 Station Ave Haddon Heights.  
 CONNELLY, JOS. (CATHERINE) iron worker O H&L Milford R3 Marlton H17 Voorhees twp.  
 Conner, Rosie housekeeper bds R2 Marlton H67 Delaware twp.  
 Conner, Rev. Wm. (Laura) 2 ch minister T 128 E Park Ave Merchantville.  
 Conover, Anna B. (widow of Chas.) farming T 60a truck & grain R1 Laurel Springs H43 Gloucester twp.  
 Conover, Howard D. (Hannah I.) farmer T R1 Laurel Springs H39 Clementon twp.  
 Conover, John B. (Johanna) 2 ch. teamster T H&L Main Blackwood.  
 Conover, Nicholas V. (Sarah A.) 4 ch station clerk P & R R O 10a Winslow H74 Winslow twp.  
 Cook, Edw. (Josephine) ret farmer O H&L Main Berlin.  
 COOK, FREDERIC (CAROLINE) 3 ch butcher T B tel White Horse Pike R1 Laurel Springs Clementon twp.  
 Cook, Dr. Frank B. physician B tel Park Ave Laurel Springs.  
 COOKE, GIVIN (SARAH) 2 ch carpenter O Barrington H18 Centre twp.  
 Cook, Harry meats B tel N E Burlington & Hunter Gloucester.  
 Cook, Henry (Almira) farmer O H&L Milford R3 Marlton H27 Voorhees twp.  
 COOK, JOHN (FLORA) 3 ch team driver T H&L Taunton Ave Berlin Berlin twp.  
 Cook, Nancy (widow of Benj.) farmer O 36a corn potatoes & truck R2 Berlin H101 Clementon twp.

"THE BANK FOR EVERYBODY." Deposits by mail promptly acknowledged. SECURITY TRUST CO., Camden, N. J.

## CAMDEN COUNTY DIRECTORY.

Cook, Noah (widower) pensioned soldier bds Merchantville H5 Delaware twp.  
 Cooper Bros. groceries B tel Cove Rd & Park Ave Merchantville.  
 Cooper, Bertha (dau of Chas.) (col) bds Ashland H6 Centre twp.  
 Cooper, Chas. (Alice) farm hand T R1 Haddington H29 Delaware twp.  
 COOPER, CHAS. (ELLA) (col) farmer T H&L R1 Haddonfield H39 Delaware twp.  
 Cooper, Chas. Jr. (son of Chas. Sr.) (col) farmer bds Ashland H6 Delaware twp.  
 Cooper, Chas E. (Comfort) (col) farmer O Ashland H6 Centre twp.  
 COOPER, ERNEST (THELESIE) 1 ch sch janitor bds 104 Cedar Merchantville Pensauken twp.  
 Cooper, Hannah (dau of Chas.) (col) bds Ashland H6 Centre twp.  
 Cooper, Harry W. (Margaret) 2 ch express agent O H&L Chestnut Berlin Berlin twp.  
 Cooper, Isaac (Ella) 2 ch fruit commissioner O 104 Cedar Merchantville Pensauken twp.  
 COOPER, RICHARD M. (MARY) 3 ch farmer WOS 500a truck hay grain Ashland H71 Delaware twp.  
 Cooper, Wm. H. (Amanda M.) (col) 3 ch engineer O Lawnside H22 Centre twp.  
 Cordo, Rev. C. E. minister B tel 26 Seventh Ave Haddon Heights.  
 Corotis, Benj. (Dorothy) 2 ch traveling salesman O H&S B tel Main Berlin.  
 Corson, Rev. Pennington minister B tel 307 E Main Haddonfield.  
 Cortsen, H. saloon B tel 501 Market Gloucester.  
 Costello, Aloysius newsdealer bds White Horse Pike R1 Laurel Springs Clementon twp.  
 COWELL, FRANK (LULA) 1 ch carpenter T H&L chickens R3 Marlton H52 Delaware twp.  
 Cox, Albt. H. (son of John G.) bookkeeper bds Main Blackwood.  
 Cox, Chas. W. (Margaret) 3 ch farmer T 25a truck & fruit B tel R1 Merchantville H2 Pensauken twp.  
 Cox, Florence L. (dau of John G.) bookkeeper & stenographer bds Main Blackwood.  
 COX, JAS. (MARY) (col) 4 ch laborer T Lawnside H21 Centre twp.  
 COX, JOHN G. (MARY) ret O Main Blackwood.  
 COXE, WM. H. (MAY F.) 2 ch gen work in paint factory T H&L Gibbsboro H7 Voorhees twp.  
 Coyle, Michael Jr. hotel B tel King & Jersey Ave. Gloucester.  
 Craig, Jas. (Elizabeth M.) laborer O 1a R1 Palmyra H29 Pensauken twp.  
 Cramer Bros. grocers B tel 303 E Maple Ave Merchantville.  
 Cramer Realty Co. bldg const B tel Plymouth Place & Church Rd Merchantville.  
 Crane Rev. G. W. (Mary B.) 2 ch pastor of Baptist Church Haines Ave Berlin Berlin twp.  
 Crane, J. H. (Henrietta) 2 ch restaurant T 35 S Centre Merchantville.  
 CRANMER, GEO. A. (GEORGIE E.) farmer T 80a truck B tel Fishhouse H14 Pensauken twp.  
 CRAWFORD, EDW. E. (GERTRUDE) (col) 4 ch paperhanger O Delair H42 Pensauken twp.  
 Crawford, John undertaker B tel 404 W Maple Ave Merchantville.  
 CRAWSHAW, JAS. (MARY) 1 ch farmer O 10a R1 Haddonfield H39 Delaware twp.  
 Craymer Frank (Clara) 4 ch inspector for U G I T Berlin Rd Clementon.  
 CREELY, MRS. N. P. R2 Burlington H37.  
 Cresson, Chas. F. (Ada B.) 2 ch woodworker T H&L Grenloch H48 Gloucester twp.  
 Criger, Jos. (Catherine N.) 2 ch machinist O Emerald Ave Westmont Haddon twp.  
 Crispin, Jas. H. (Matilda F.) 2 ch rocker finisher O R1 Mt Ephraim Camden twp.  
 Crooks, Benj. P. meats & provisions B tel S W Station Ave & White Horse Pike Haddon Heights.

## CAMDEN COUNTY DIRECTORY.

CROSS, THOS. (VINA) tailor O 6a R1 Sicklerville H93 Gloucester twp.  
 Crystal Springs Inn B tel Laurel Springs.  
 Cubbler, G. G. express B tel 171 S Burlington Gloucester.  
 Cummings, Mary (widow of Wm. B.) 1 ch bds Haddonfield H29 Delaware twp.  
 Curl, Christopher (Annie) farmhand T Merchantville H9 Delaware twp.  
 Cuthbert, Miss Eliza bds White Horse Pike R1 Laurel Springs Clementon twp.  
 Cutler, Henry G. (Lizzie E.) tobacco dealer O Gibbsboro Rd Clementon.  
 Daenber, Frederick C. (Sarah J.) 1 ch shoe store T H&S Main Berlin.  
 DAILY, PATRICK farmer O 30a R2 Marlton H100 Voorhees twp.  
 Dale, Arthur J. (Edith D.) 6 ch ass't sec Provident Life Trust Co T Berlin Rd Clementon.  
 DANNI, GEO. (ROSIE) farm laborer O H&L R1 Blue Anchor H70 Winslow twp.  
 DARLINGS, JAS. P. (MAGGIE L.) (col) 1 ch contractor co & constable O H&2L Merchantville H25 Pensauken twp.  
 Daubman, C. H. Chews Landing Hotel B tel Chews Landing.  
 Daugherty, Edw. J. (Mary) 2 ch ret merchant O 9a R1 Marlton Delaware twp.  
 Davis, Mrs. Alice (widow of John T.) housekeeper bds Water Rd Chews Gloucester twp.  
 DAVIS, BENJ. (LOUISA) 2 ch foreman team N A T H&L Station Ave Chews Gloucester twp.  
 Davis, E. B. White Horse Hotel B tel Stratford.  
 Davis, Edw. H. (Irene) 1 ch machinist O H&2L Turnerville H53 Gloucester twp.  
 DAVIS, EDW. J. (IDA) (col) 2 ch mason O ¼a truck Grenloch H48 Gloucester twp.  
 Davis, Ford W. (widower) court sergeant-at-arms T B tel 162 Prospect Merchantville.  
 Davis, Francis J. (widow of Wm.) (col) O 38a Grenloch H48 Gloucester twp.  
 Davis, Geo. W. Meats & provisions B tel 2 Chapel Ave Merchantville.  
 Davis, Harry B. (Bertha) 1 ch laborer bds Grenloch H48 Gloucester twp.  
 Davis, Jas. B. (Evelyn) 1 ch blacksmith O R1 Mt Ephraim Centre twp.  
 DAVIS, LYDIA A. (WIDOW OF ISAAC) 1 ch O 2½a R1 Merchantville H25 Pensauken twp.  
 DAVIS, MARIETTA (WIDOW OF GEO. M.) (col) domestic T 20 Maple Ave R1 Haddonfield Haddon twp.  
 Davis, Mary (widow of Chas.) (col) farmer O H&L Grenloch H48 Gloucester twp.  
 Davis, Sam'l painter E Atlantic Ave. & Pine Audubon.  
 Davis, Zackeriah, (col) (Rachel A.) laborer O 3a truck Grenloch H48 Gloucester twp.  
 Davison, Wm. S. gen store B tel White Horse Pike & Clinton Ave. Oaklyn.  
 Day, Anna G. (Dau of Wm. E.) bds home R1 Haddonfield H52 Delaware twp.  
 Day, Dr. Grafton E. physician 659 Haddon Ave. Collingswood.  
 Day, Wm. E. (Mary) 1 ch farmer & dairyman WOS 186a B tel R1 Haddonfield H52 Delaware twp.  
 Dean, Dr. Horace B. physician 202 Oaks Ave. Audubon.  
 Deaner, John A. (Elizabeth) 4 ch moulder O H & 2L Turnerville H53 Gloucester twp.  
 DE CON, CLAYTON D. (ANNA M.) farmer O 86½a fruit Ind tel R1 Merchantville H27 Delaware twp.  
 DE CON, HOWARD F. (HANNAH E.) 2 ch farmer O 175a fruit Ind tel R1 Merchantville H26 Delaware twp.  
 De Frates, Jos. E. fruit & produce B tel 506 Richey Ave W Collingswood Collingswood.  
 De Grasse, Albt. (Mary A.) 3 ch compounder T 117 Geneva Ave Westmont Haddon twp.  
 De Lap, Dr. W. L. physician B tel 525 Monmouth Gloucester.

Demanico, Louis (Rosie) farmer O 32a gen truck R2 Berlin H107 Winslow twp.  
 Demanico, Pastol farmer bds R2 Berlin H107 Winslow twp.  
 De Marck, Herman tailor B tel 45 E Main Haddonfield.  
 DEMBY, JOHN C. (RACHEL A.) (col) 1 ch coachman O 2a B tel R1 Merchantville H23 Pensauken twp.  
 Demmy, Conrad (widower) ret O H&L Centre Merchantville.  
 Demmy, Eva (dau of Geo.) housekeeper Centre Merchantville.  
 De Pardonnet, Geo. farmer O 10a truck R1 Merchantville H2 Delaware twp.  
 Derbyshire, H. B. cigars & tobacco B tel 5 Ellis Haddonfield.  
 Derrick, Horace F. (Rose F.) 2 ch salesman T 54 W Chestnut Ave Merchantville.  
 Devitt, Abraham L. (Mae E.) 3 ch salesman O R1 Mt. Ephraim Camden twp.  
 Diamond, Adam (Mary) laborer T R1 Winslow H93 Winslow twp.  
 Diamond, Christ (Amelia) laborer T R1 Winslow H93 Winslow twp.  
 Dibasquan, Antonio (Mary) 7 ch watchman T R1 Merchantville H3 Delaware twp.  
 Dick, Caroline (widow of Wm.) housekeeper Chews Landing H11 Gloucester twp.  
 Dickerson, John (Margaretta) farmer O 60a truck R1 Palmyra Pensauken twp.  
 Dickey, Clinton C. (Mina A.) 2 ch ret O B tel 13 W Chestnut Ave Merchantville.  
 DIEHL, MRS. SELINA (WIDOW OF WM. W.) 4 ch T H&L Church Blackwood.  
 DIETRICH, GEO. (MARY A.) 2 ch farmer T Windsor Ave R1 Haddonfield, Haddon twp.  
 Dietrich, Herman G. (son of Geo.) real estate bds Windsor Ave Haddonfield Haddon twp.  
 Dietrich, Victor E. (son of Geo.) farmer bds Windsor Ave R1 Haddonfield Haddon twp.  
 Diggs, Ella housekeeper bds R2 Berlin H107 Winslow twp.  
 Dilks, Earnest R1 Blackwood H47 Gloucester twp.  
 DILKS, JOHN (SARAH M.) farmer O 6a truck R1 Sicklerville H93 Gloucester twp.  
 Dilks, John C. farmer O potatoes corn & truck R1 Sicklerville H87 Gloucester twp.  
 DILL, AARON W. (LOUISA A.) farmer mgr 12a R1 Merchantville H25 Pensauken twp.  
 Dill, Chas. H. ret O 12a R1 Merchantville H25 Pensauken twp.  
 DILL, HARRY S. (JESSIE L.) gen merchant T Haines Ave Berlin Berlin twp.  
 Dill, Jas. T. coal & hardware Taunton Ave & R R Berlin.  
 DILLER, GEO. W. (MARGARET) wood worker O H&L Turnerville H53 Gloucester twp.  
 DILLER, JOHN T. W. (ELIZABETH O.) 2 ch team driver T H&L Turnerville H53 Gloucester twp.  
 Disliert, Furman (Florence M.) 3 ch chauffeur T H&L B tel 127 Locust Merchantville.  
 DITON, SAM'L J. (WIDOWER) (col) postmaster T Mansion Ave Lawnside Centre twp.  
 Dix, Thos. W. (son of Wm. C.) student bds B tel 130 Maple Terrace Merchantville.  
 Dix, Wm. C. (Rebecca S.) salesman T B tel 130 Maple Terrace Merchantville.  
 Dixon, Chas. (Mary) 2 ch paint mixer O H&L Milford R3 Marlton H18 Voorhees twp.  
 Dixon, Geo. (Marie) 1 ch salesman bds Blackwood Rd Chews Gloucester twp.  
 Dixon, Harry (Maggie) 1 ch mill hand paint factory T H&L West Berlin H21 Voorhees twp.

DIXON, JESSE (WILHIMINAH) farmer T Blackwood Rd Chews Gloucester twp.  
 Dixon, Wm. (Annie) 3 ch laborer O H&L Milford R3 Marlton H27 Voorhees twp.  
 DOBBS, HERBERT K. (EMILY M.) 5 ch farmer O 85a gen truck B tel R1 Haddonfield H48 Delaware twp.  
 DOBBS, REUBEN H. Haddonfield H48 Delaware twp.  
 Dodd, Elva S. (dau of Mrs. L. S.) bds home R2 Marlton H64 Delaware twp.  
 Dodd, Mrs. L. S. (widow of Harry) bds home R2 Marlton H64 Delaware twp.  
 DODGE, ESTHER (WIDOW OF CHAS.) ret O R1 Mt Ephraim Centre twp.  
 Dodge, Leonard (Gertrude) 3 ch real estate & gen store R1 Mt Ephraim Centre twp.  
 Doherty, Alexander (Sarah) 2 ch farmer O 47a gen truck Chews Landing H11 Gloucester twp.  
 Dohrman, Herman G. electrical contractor B tel 519 Station Ave Haddon Heights.  
 DOLLSCHECK, GEO. A. (JOSEPHINE) 2 ch carpenter T R1 Mt Ephraim Centre twp.  
 Donoho, A. P. physician B tel N W Walnut & Centre Merchantville.  
 Dore, John W. (Mary E.) hotel O B & Ind tel 2nd & Station Ave Haddonfield.  
 Doreman, Annie (widow of David) (col) 1 ch T R1 Merchantville Pensauken twp.  
 DORGAN, JOSEPH I. farmer mgr of 266a R1 Palmyra H31 Pensauken twp.  
 DORSEY, REUBEN (MARTHA M.) (col) 1 ch laborer O H&L R1 Merchantville H25 Pensauken twp.  
 Doughty, Wm. S. automobile supplies B tel 4 E Main Haddonfield.  
 DOVER, WM. (CATHERINE) 2 ch farmer O 38a R1 Palmyra H27 Pensauken twp.  
 Dowdell, Margaret B. M. (dau of Peter J.) bds Berlin H21 Berlin twp.  
 Dowdell, Peter J. (Catherine C.) 1 ch produce dealer T Berlin H21 Berlin twp.  
 Dower, Hannah M. O 32a R1 Palmyra H27 Pensauken twp.  
 Downs, Ella (dau of John Morrison) house keeper bds R1 Marlton H59 Delaware twp.  
 Downs, Sam'l F. farmer bds R1 Sicklerville H89 Gloucester twp.  
 Downs, Thos. (widower) farmer T 100a truck R1 Marlton H59 Delaware twp.  
 Downs, Thos. Jr. (son of Thos. Sr.) farmer bds R1 Marlton H59 Delaware twp.  
 Downs, Wm. (son of Thos.) farmer bds R1 Marlton H59 Delaware twp.  
 Doyle, Peter A. dry goods & notions B tel 115 Burlington Gloucester.  
 Driscoll, Alfred R. (Mattie E.) 1 ch paint & varnish O Btel Snow Hill Haddonfield Haddon twp.  
 Drumm, Robt. I. farm helper bds R1 Sicklerville H89 Gloucester twp.  
 DU BOIS, SAM'L P. (MARY E.) wheelwright blacksmith & farmer O 8½a oats corn potatoes & truck R1 Sicklerville H89 Gloucester twp.  
 DU COMB, HARRY H. (ELIZABETH) pressman T White Horse Pike R1 Laurel Springs Clementon twp.  
 Dudley, Benj. (Sarah) farmer bds B tel R1 Blackwood H21 Gloucester twp.  
 Duff, H. Carl Collingswood garage B tel rear 664 Haddon Ave Collingswood.  
 Duffy, Bernard (Elizabeth) ret O Berlin H21 Berlin twp.  
 DUFFY, JAS. J. (MARY) 3 ch foreman in U G I Co & farmer T 3a poultry R1 No 43 Haddonfield H47 Delaware twp.  
 DUNCAN JR. C. H. R2 Burlington H37.  
 DUNCAN, WM. (EVA) 3 ch farmer R2 Marlton H61 Delaware twp.  
 DUNGAN, JOS. B. farmer O 30a R2 Marlton H63 Delaware twp.  
 Dunlap, Geo. M. Co. grocers B tel Haddon & Roney Aves Collingswood.  
 Dunlap, Geo. M. Co. grocers B tel 3rd & Market Gloucester.  
 Dunlap, Geo. M. Co. grocers B tel 234 Hudson Gloucester.  
 Dunn, Wm. J. saloon B tel Ridgway & Atlantic Aves Gloucester.  
 Dunonavent, Dora (widow of Wm.) day work T R1 Sicklerville H84 Gloucester twp.

## CAMDEN COUNTY DIRECTORY.

Dunphey, W. S. drygoods & gents' furnishings B tel 141 E Main Haddonfield.  
 Durham's Express B tel 222 Lincoln Ave Collingswood.  
 DURHAN, BENJ. (SARAH) 5 ch farm hand T R1 Merchantville H11 Delaware twp.  
 Dursch, C. Joseph (son of John E.) clerk Girard Trust Co. bds Ashland H1 Voorhees twp.  
 DURSCH, JOHN E. (MARY) poultryman & farmer O H&L Ashland H1 Voorhees twp.  
 DUTTON, MAHRSAIDA (WIDOW OF NICHOLAS) (col) O Mt Ephraim Pike Collingswood Haddon twp.  
 Dwan, Chas. W. (Eunice F.) 2 ch foreman Victor Co T H&L B tel 129 Maple Terrace Merchantville.  
 Dyton, Samuel (Mary E.) (col) 1 ch laborer O 1a Delair H42 Pensauken twp.  
 Eagle, Mrs. Mary (widow of Jas.) bds Blackwood Rd R1 Blackwood Gloucester twp.  
 Earnest, H. B. undertaker B tel 636 Haddon Ave Collingswood.  
 Eastlack Coal Co., B tel 37 S Centre Merchantville.  
 Eastlack, Adele student bds B tel 101 Chestnut Ave Merchantville.  
 Eastlack, Albert G. (son of Elizabeth) salesman bds home 160 Centre Merchantville.  
 Eastlack, Atwood P. music teacher bds home 160 Centre Merchantville.  
 Eastlack, Dorsey J. B. (son of Elizabeth) clerk bds home 160 Centre Merchantville.  
 Eastlack, Mrs. Elizabeth (widow of Francis F.) O H&L 160 Centre Merchantville.  
 Eastlack, Miss Elizabeth B. (dau of Elizabeth) dressmaker bds home 160 Centre Merchantville.  
 EASTLACK, MISS EMMA C. principal Mt. Ephraim school O H&L Church Blackwood.  
 Eastlack, F. coal merchant & shoe dealer T 37 S Centre Merchantville.  
 Eastlack, Ida M. (dau of Elizabeth) milliner bds home 160 Centre Merchantville.  
 EAVER, ISAAC W. (EVA M.) farmer T 50a R1 Palmyra H27 Pensauken twp.  
 Eberle, Gottlieb saloon B tel 427 Jersey Ave Gloucester.  
 Eble, Julius (Wiehlimon) 1 ch carpenter O H&L R1 Merchantville H23 Pensauken twp.  
 EBLE, SOPHIA (WIDOW OF JOS.) 3 ch grocery store O B tel R1 Merchantville H25 Pensauken twp.  
 Eby, Rev. C. B. (Mabel H.) 3 ch pastor of Presbyterian Church Church St Blackwood.  
 Eckel, John B. (Elsie) 1 ch farm hand R1 Haddonfield H39 Delaware twp.  
 Edelstein, S. tailor B tel 707 Haddon Ave Collingswood.  
 Edwards, W. Blake (Elnora) carpenter O H&L Church Blackwood.  
 EGAN, JOHN (widower) 9 ch farmer T 65a truck Haddonfield H34 Delaware twp.  
 Egan, Rev. Jos. A. B tel 3rd Ave & Green Haddon Heights.  
 EGGLESTON, HARRY (ANNA) 1 ch foreman Coffins farm Ashland H96 Voorhees twp.  
 Eisele & Manning plumbing & steam heating B tel 103 E Main Haddonfield.  
 ELDRIDGE, JOHN (MARGARET) 2 ch pipefitter O H&L Mt Ephraim Rd Chews Gloucester twp.  
 Eldridge, Joseph (Frances) 2 ch shoe laster T R1 Mt Ephraim Camden twp.  
 Eldridge, Jos. J. real estate B tel S E Park & Central Ave Laurel Springs.  
 Eldridge, Jos. M. (son of Jos.) pipefitter bds R1 Mt. Ephraim Camden twp.  
 Eldridge, W. S. grocer B tel 9 E Main Haddonfield.  
 ELLIOTT, MRS. IDA bds White Horse Pike Kirkwood Clementon twp.  
 ELLIOTT, WM. H. (SUSANA M.) 1 ch carpenter O Cooper Westmont Haddon twp.  
 Ellis, H. M. (Della) 1 ch gen mdse O H&L&S Ashland H95 Voorhees twp.  
 Ellis, I. L. & Son meats & provisions B tel 116 E Main Haddonfield.  
 Ellis, Raymond F gen store B tel Stratford.

## CAMDEN COUNTY DIRECTORY.

Ely, Miss Beatrice sch teacher bds Church Blackwood.  
 Emerson, Mrs. L. V. (widow of Albt.) 2 ch bds R2 Marlton H100 Voorhees twp.  
 Emery, Maurice R. cigars B tel 1039 Jersey Ave Gloucester.  
 Emond, Walter Sr. gen store B tel Atco Ave Loudon.  
 Enders, Richard G. (Mary) 7 ch engineer O 50a truck R2 Berlin H106 Winslow twp.  
 Endres, Anna C. lives home R1 Haddonfield H29 Delaware twp.  
 Endres, Gus A. (Charlotte) leather worker O Berlin Rd Clementon Clementon twp.  
 Endres, John E. (Anna M.) farmer O. 54a truck R1 Haddonfield H29 Delaware twp.  
 ENGLE, ANNA R. (WIDOW OF J. H. V.) O 120a gen farming R3 Marlton H9 Voorhees twp.  
 Engle, Clarence J. (son of Anna R.) farmer bds R3 Marlton H9 Voorhees twp.  
 ENGLE, WM. J. (ESTELLA J.) 6 ch carpenter O H&L R3 Marlton H9 Voorhees twp.  
 Engles, Harold R. (son of Josiah C.) printer bds R3 Marlton H8 Voorhees twp.  
 Engles, Herbert V. (son of Josiah C.) clerk bds R3 Marlton H8 Voorhees twp.  
 Engles, Josiah C. (Annie R.) farmer O 3a berries R3 Marlton H8 Voorhees twp.  
 English, C. B. (Jennie) gen storekeeper O H&S Blackwood Rd R1 Blackwood Gloucester twp.  
 English, Henry S. (Carrie) 1 ch clerk in store bds Blackwood Rd R1 Blackwood Gloucester twp.  
 Enterprise Wall Paper Co. manfrs of wall paper B tel Enterprise Ave Collingswood.  
 Entriken, Wm. S. (Elizabeth) 5 ch florist O 1a Chews Landing H2 Gloucester twp.  
 Epplenman, Dr. C. C. dentist B tel 529 Monmouth Gloucester.  
 Erb, Henry B. (Frances G.) 3 ch farmer bds Oaklyn H21 Haddon twp.  
 Errera, Dominick (Stella) 3 ch farmer O 10a Rosedale H87 Winslow twp.  
 Errichetto, Antonio (Anna) 4 ch farmer O R1 Winslow H89 Winslow twp.  
 Errichetto, Jos. (son of Felice) farmer O 50a R1 Winslow H89 Winslow twp.  
 ESCOTT, JAS. (LAURA) farmer T 18a truck R1 Sicklerville H92 Gloucester twp.  
 Eshbach, Harry (Mary) expert accountant T R1 Laurel Springs H32 Clementon twp.  
 Espenshade, Simon S. (Mary E.) 6 ch clerk T R1 Merchantville H43 Pensauken twp.  
 Etherington, C. grocer B tel 208-210 Broadway Gloucester.  
 Eubank, Andrew (Marguerite) ret O H&L 28 Spruce Merchantville.  
 Eva, Chas. H. confectioner B tel 762 Haddon Ave Collingswood.  
 Evans, Harry (Emma) 1 ch tent maker O R1 Mt Ephraim Camden twp.  
 EVANS, JOS. G. (SARAH F.) ret coal dealer O B tel 73 Highland Ave Haddonfield H11.  
 Evans, J. Morgan (Elva K.) 3 ch mgr meat market T Main Berlin.  
 EVANS, SAMUEL (ANNIE) boatman T 1½a R1 Palmyra H27 Pensauken twp.  
 Evans, Walter W. (son of Jos. G.) bds 23 Highland Ave Haddonfield H11.  
 Evaul Bros. gen store B tel 515 Station Ave Haddon Heights.  
 Evaul Bros. gen store B tel Eversham Magnolia.  
 Evaul Bros. gen store Audubon.  
 Ewing, John R. (son of John) farmer bds R3 Marlton H56 Delaware twp.  
 EWING, WM. (MARY) 2 ch farmer T 27a truck R3 Marlton H56 Delaware twp.  
 Eyre, Edith (dau of Franklin) bds Barrington H18 Centre twp.

## CAMDEN COUNTY DIRECTORY.

Eyre, Franklin (Maria C.) 2 ch clerk O Barrington H18 Centre twp.  
 Faber, Fred C. (Edna M.) ins agent O H&L Chestnut Berlin Berlin twp.  
 FALLEN, BERRY (JUNIA) 2 ch laborer O 1a truck R2 Berlin H107 Winslow twp.  
 Fanelli, John 7 ch farm laborer T So Beckman Winslow Winslow twp.  
 FANELLI, MIKE (son of John) farm laborer T So Beckman Winslow Winslow twp.  
 FARREN, BENJ. M. (ISABELLA C.) 1 ch gen work in paint factory T H&L Kirkwood H7 Voorhees twp.  
 Farrington, Jas. priest B & Ind tel 3rd Ave Haddon Heights.  
 Farron, Geo. H. (Elizabeth) 2 ch farmer T 94a truck B tel R1 Palmyra H27 Pensauken twp.  
 FAUCETT, GEO. (SARAH) 3 ch farmer T H WOS fruit & stock B tel R3 Marlton H57 Delaware twp.  
 Faul, Geo. J. bds. R1 Mt Ephraim Centre twp.  
 Fay, Wm. (Annie A.) 3 ch leather cutter O E Melrose Ave Westmont Haddon twp.  
 Fechtig, Chas. C. (Goldie L.) 2 ch pipefitter O 12a chicken Gibbsboro H7 Voorhees twp.  
 FELL, CHAS. H. (MARY F.) farmer O 200a tomatoes white potatoes peaches hay B tel R1 Laurel Springs H13 Gloucester twp.  
 FELTEN, ALLEN (JENNIE G.) 5 ch farmer WOS 62a fruit 15 Elm Ave Merchantville Pensauken twp.  
 Felten, Elsie C. bds home R1 Haddonfield H46 Delaware twp.  
 Felten, Margaret (widow of Oscar F.) 1 ch O 62a R1 Merchantville H23 Pensauken twp.  
 FELTON, W. S. (MARION) 3 ch farmer O 67a fruit R1 Haddonfield H46 Delaware twp.  
 FELTON, ACY (CARRIE) farm hand T R1 Merchantville H24 Delaware twp.  
 FENNIMORE, JOHN (CARRIE) farmer T 48a R1 Mt Ephraim H23 Centre twp.  
 FENTON, CARLOS B. (GEORGIANA) T. Delair H39 Pensauken twp.  
 Fenton, David C. (Nellie C.) 1 ch hatter 309 Haddon Ave Westmont H7 Haddon twp.  
 FERRELL, ELIJAH (FLORENCE) (col) 1 ch laborer T R1 Merchantville H2 Delaware twp.  
 Fielis, Jos. (Laura) 1 ch pharmacist bds B tel R1 Laurel Springs H32 Clementon twp.  
 Figaniah, Wm. (Catherine) farmer WOS 20a truck R1 Palmyra H29 Pensauken twp.  
 Finn, Mrs. Sarah L. (widow of Philander) bds Merchantville.  
 First Baptist Church Main Haddonfield.  
 First M. E. Church Mansion Ave Haddonfield.  
 First Presbyterian Church E Main Haddonfield.  
 FIRST NATIONAL BANK B tel 138 S Centre Merchantville. *See adv.*  
 First National Bank Main & Church Blackwood.  
 FIRTH, HOWARD C. (DELLA) farmer T 85a potatoes corn & truck R2 Marlton H45 Delaware twp.  
 FIRTH, HARRY H. (EMMA) X cr P Meruhantvill Bshrdlu shrdlu shrdlu shrdlu Laurel Springs H42 Gloucester twp.  
 Firth, Jos. farmer bds R2 Marlton H45 Delaware twp.  
 Firth, Samuel meats & provisions B tel Broadway & Paul Gloucester.  
 Firth, Winfield C. meats & provisions B tel 721 Haddon Ave Collingswood.  
 Firth, Wm. P. meats & provisions B tel Belmar.  
 FISCHER, WM. R. (CARRIE M.) lithographer O Chew Landing Road Ashland H1 Voorhees twp.  
 Fisher, Geo. A. tinsmith furnaces & ranges B tel 4 E Park Ave Merchantville.  
 Fisher, Geo. A. (Mary J.) tinsmith O B tel 116 Locust Merchantville.  
 Fisher, Raymond C. (son of Geo. A.) real estate bds 116 Locust Merchantville.  
 Fitzgerald, John (Ella) 1 ch manager O B tel 9 Clifton Ave. Merchantville.

## CAMDEN COUNTY DIRECTORY.

Flannigan, Caleb F. (Amelia) employed in bag factory T R1 Mt Ephraim Centre twp.  
 Fleetwood, J. Harry cigars B tel Elm & W Laurel Aves Laurel Springs.  
 FLYNN, JOHN (MARIA) 7 ch gardener O H&L Centre St Merchantville.  
 Fogg, Bartlett H. (Hannah) 1 ch paper hanger 154 Prospect Merchantville.  
 Fogg, Mercer A. (widow of Ebenezer) ret bds 172 Prospect Merchantville.  
 Fordyce, Dr. De Lorme T. dentist B tel 300 Monmouth Gloucester.  
 Foreman, Daniel (Anna) farmer T H&L R3 Marlton H5 Voorhees twp.  
 Forest, Mrs. Emma (widow of Benj.) O 175 Centre Merchantville.  
 Forester, Peter L. (Margaret) 3 ch iron worker O Barrington H20 Centre twp.  
 FORREST, BENJ. (KATE E.) hotel Forrest O B tel Pine St & Chapel Ave H91 Merchantville Pensauken twp.  
 Forrest, Benj. hotel B tel 8 Chapel Ave Merchantville.  
 Forrest, Henry C., Jr. (Helen L.) 1 ch salesman T H&L B tel 139 Maple Terrace Merchantville.  
 Forrest, Wm. (Gertrude) 3 ch machine hand T H&L 32 Spruce Merchantville.  
 FORTEN, GEO. (SADIE E.) 1 ch teamster O R1 Lawnside H13 Centre twp.  
 Fortiner, E. K. farm hand bds R3 Marlton H52 Delaware twp.  
 Fortiner, Geo. (widower) farmer O 184a gen truck B tel R1 Haddonfield H57 Delaware twp.  
 Fortiner, W. S. (son of Geo.) farmer bds R1 Haddonfield H57 Delaware twp.  
 Fortiner, U. S. heaters & repairs B tel 227 N Centre Merchantville.  
 Fowler Co., B. F. gen mdse B tel 148-152 E Main Haddonfield.  
 Fox, Mabel (dau of Timothy S.) stenographer bds B tel R1 Laurel Springs H32 Clementon twp.  
 FOX, TIMOTHY S. (IDA) 2 ch farmer O 50a tomatoes B tel R1 Laurel Springs H32 Clementon twp.  
 Fox, W. W. livery stable B tel 411-413 Jersey Ave Gloucester.  
 Frame, Osben (Sarah) (col) 2 ch mason T Mansion Lawnside Centre twp.  
 Frank, Henry (Mary) green house produce O 3a Water Chews Gloucester twp.  
 FRANKE, FREDERIC (AUGUSTA) cabinet maker O Berlin Road Clementon Clementon twp.  
 Franklin, Wm. undertaker B tel 3d & Market Gloucester.  
 Frazer, Benj. (Mary) 4 ch printer T H&L R1 Blackwood H21 Gloucester twp.  
 Frazer, Gurney mechanic at Bateman's plough wks bds R1 Blackwood H21 Gloucester twp.  
 Frazer, Mary (widow of Benj.) ret bds R1 Blackwood Gloucester twp.  
 FRAZIER, CLARENCE (ROSILE) laborer O H&L Milford R2 Berlin H27 Voorhees twp.  
 Frech, Henry hardware B tel 731 Haddon Ave Collingswood.  
 FREE, JOS. (JENNIE) 2 ch farmer O 30a gen truck R1 Laurel Springs H29 Gloucester twp.  
 Freeman, Randall (widower) bds R1 Merchantville H20 Delaware twp.  
 FRENCH, ARTHUR F. (LIVINIA S.) farmer T Mt Ephraim Pike Collingswood H31 Haddon twp.  
 French, Louis N. (Bertha) farmer bds Mt Ephraim Pike Collingswood H31 Haddon twp.  
 Frick, August (Josephine) hog raiser O Windsor Ave Westmont H5 Haddon twp.  
 FRIEDLANDER, DAVID (EMMA) 6 ch dealer in leather pennants O Windsor Ave Westmont H5 Haddon twp.  
 Fries Co., F. real estate S E Station & Atlantic Aves Haddon Heights.  
 Fries, Martin wholesale liquors B tel Broadway & Jersey Ave Gloucester.  
 Froelich, Gotalip, Sr. (Caroline) 1 ch farmer T 70a R1 Merchantville H 33 Pensauken twp.  
 FROELICH, WM. H. (SON OF GOTALIP) works for father bds R1 Merchantville H33 Pensauken twp.

"THE BANK FOR EVERYBODY." Deposits by mail promptly acknowledged. SECURITY TRUST CO., Camden, N. J.

# Farm Bookkeeping

**W**E offer a business course peculiarly adapted to the needs of the farmer. This is in addition to our regular courses. In reference to these, it is a matter of common knowledge that we give the best courses in less time and at less expense than elsewhere.

*Call or write for Catalog*

**Camden Commercial College**  
23-25 Broadway, Camden, N. J.

**CAPITAL**  
\$25,000.00

**DEPOSITS**  
\$277,390.42

**SURPLUS AND PROFITS**  
\$14,281.21

CHARTER NO. 8323

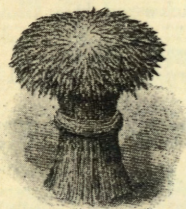

## THE FIRST NATIONAL BANK

ELLIS PARKER, PRESIDENT  
HARRY E. BODINE, VICE PRESIDENT  
R. J. WATSON, VICE PRESIDENT  
GEO. J. PITMAN, CASHIER

**MERCHANTVILLE, N. J.**

THE OFFICERS of this bank hold their time, their experience and their advice at the disposal of patrons.

Their efforts are directed toward the promotion of the financial welfare of clients, for successful clients means a prosperous Bank.

You are invited to meet the officers of this bank and discuss with them the various ways in which they can be of service to you.

- FROSCH, ALBERT J. (LAURA M.) 4 ch salesman T 115 Denver Ave Westmont Haddon twp.  
Fullman, Thos. R. city hotel B tel 24 N Burlington Gloucester.  
Fussell, Jesse H. (Mary A.) (col) 2 ch Mason T Cuthbert Rd Oaklyn Haddon twp.  
Gaines, Wesley (Nettie) (col) 2 ch laborer O Delair H42 Pensauken twp.  
GALBRAITH, WM. R. (EMMA) 1 ch contractor & cement paving O 5a truck B tel R1 Blackwood H21 Gloucester twp.  
Gales Express teams to hire B tel 1-E Park Ave Merchantville.  
Gallagher, B. A. cigars & tobacco B tel 236 Hudson Gloucester.  
Gallagher, Wm. J. (Daisy) 4 ch farmer O 7a truck R1 Sicklerville H92 Gloucester twp.  
Gant, Howard W. (Susie) 2 ch farmer T 54a Mt Ephraim H39 Centre twp.  
Gardener, Elizabeth E. bds Ashland H98 Voorhees twp.  
Gardener, Miss Hannah F. bds Ashland H98 Voorhees twp.  
GARDENER, S. H. (WIDOWER) 2 ch farming & dairy cattle O 140a guernsey raising dairy cattle B tel Ashland H98 Voorhees twp.  
Gardiner, Chas. H. (Elizabeth) gardening T Church Blackwood.  
Gardiner, Lawrence (Ida) 2 ch real estate Phila O Princeton Ave Stratford Clementon twp.  
Gardiner, Stephen (Sara) 2 ch farmer O 28a gen farming R1 Winslow H75 Winslow twp.  
Gardner, Geo. H. (Cordelia W.) 2 ch farmer O H&L Kirkwood H7 Voorhees twp.  
Garner, Geneva dressmaker bds 104 Cedar Pensauken twp.  
Garrigues, Samuel W. (Estella) 1 ch farmer T 31a gen truck Grenloch H49 Gloucester twp.  
Garwood, Archie (Helen S.) 1 ch farmer WOS 80a truck R1 Haddonfield H39 Delaware twp.  
Garwood, Israel coal wood & ice B tel 8 North King Gloucester.  
Garwood, John M. (Rachel B.) 1 ch farming O 115a potatoes Ashland Delaware twp.  
Garwood, Wm. (Ruth E.) farmer O 80a R1 Haddonfield H39 Delaware twp.  
GARWOOD, WM. H. (MATTIE A.) 4 ch farmer T 110a truck B tel R1 Merchantville H3 Delaware twp.  
Gaskill, Clifton L. (son of Mrs. Helena) electrician bds Main Blackwood.  
GASKILL, MRS. HELENA (WIDOW OF JOHN W.) O H&L Main Blackwood.  
Gauntt, Harry T. (Eveline) carpenter O H&L West Berlin H2 Voorhees twp.  
Gauntt, Isaac farmer bds West Berlin H21 Voorhees twp.  
Gauntt, R. L. (Lillian) contractor & builder O H&L Berlin H21 Berlin twp.  
Gause, Albert P. (Eunice) 1 ch manager T R1 Bellmawr H28 Centre twp.  
Gebhardt, Ehr Gott N. druggist & chemist B tel 3 E Maple Ave Merchantville.  
Gebhart, H. G. hotel B tel King & Market Gloucester.  
Geib, Theodosia (widow of John A.) practical nurse bds R1 S E Haddon Ave Haddonfield Haddon twp.  
Geiecke, August B. bill clerk bds West Berlin H21 Voorhees twp.  
Geiger, Andrew H. (Anna) 1 ch sketch artist T 114 Locust Merchantville.  
Geissler, Rulon J. decorative showrooms B tel 229 Bergen Gloucester.  
Gibbs, Edw. B. miller O Main Clementon Clementon twp.  
Gibson, Sara (widow of Wm.) (col) housekeeper bds Ashland H5 Centre twp.  
Gieldon, Geo. (Elizabeth) 1 ch farmer T 20a truck R1 Merchantville H3 Delaware twp.  
GIFFIN, LEWIS (CARRIE) farming & dairy WOS truck B tel R1 White Horse Pike Kirkwood Clementon twp.  
Gilbert, Harry farmer bds with Fred Wider R1 Mt Ephraim H24 Centre twp.  
Gilbert, Samuel (Laura) farming O 30a gen truck Ashland H54 Delaware twp.  
Gilmore, David H. (Margaret) 4 ch clerk O H&L Berlin H21 Berlin twp.  
Githen, Caleb B. cash grocer Atco.  
Githens, Geo. W. watchman bds R2 Berlin H27 Voorhees twp.  
Gloss, Louis shoe repairing B tel 7 E Main Haddonfield.

CAMDEN COUNTY DIRECTORY.

Gloucester Ferry Co., Jersey Ave & River Gloucester.  
 Glover, Jas. (Emma V.) farmer O King's Highway Haddon Heights Haddon twp.  
 Glover, Jas. Z. (Martha S.) 3 ch farmer O 65a gen truck R1 Blackwood H17 Gloucester twp.  
 Glover, John D. (Mary) taimer WOS 92a Mt Ephraim H29 Centre twp.  
 Glover, Myrtle L. (dau of Jas. Z.) student R1 Blackwood H17 Gloucester twp.  
 GODFREY, MRS. ANNIE (WIDOW OF WM. M.) O Main Blackwood.  
 Godfrey, S. C. carriage & wagon builder Main Blackwood.  
 GODFREY, SCHUYLER C. (ABIGAL) 3 ch wagon builder O B tel Main Blackwood.  
 Goetz, Elmer (son of Louisa) clerk O 2a R1 Haddonfield H47 Delaware twp.  
 Goetz, John (Louis) 1 ch farm hand bds Haddonfield H47 Delaware twp.  
 Goetz, Wm. (son of John) clerk bds R1 Haddonfield H47 Delaware twp.  
 Goldsmith, Harry (Mary Ann) farming T R1 Marlton H62 Delaware twp.  
 Goldy, Albert (Edna) 2 ch farmer T 47a R1 Mt Ephraim H38 Centre twp.  
 GOLDY, JOHN (MARY) 2 ch farmer T 49a R1 Mt Ephraim H38 Centre twp.  
 Goldy, Lloyd (son of Samuel) farmer bds R1 Mt Ephraim H38 Centre twp.  
 GOLDY, SAMUEL (MARY) 2 ch farmer T 33a R1 Mt Ephraim H38 Centre twp.  
 Gorling, Miss Lidie (dau of Wm.) bds Berlin Rd Clementon Clementon twp.  
 Gorling, Wm. 2 ch teamster T Berlin Rd Clementon Clementon twp.  
 GOULD, WALTER S. (ELIZABETH J.) 1 ch musician T R2 Berlin H107 Winslow twp.  
 Govens, Rachel A. (widow of Wm.) Matron O H&L R2 Berlin H107 Winslow twp.  
 GRABER, FREDERICK J. (BERTHA E.) 4 ch farmer T 75a gen truck B tel R1 Blackwood H19 Gloucester twp.  
 Grace Church, B tel Maple Ave Merchantville.  
 Graeff, Edw. gents' furnishings Magnolia.  
 Graff, John W. (son of Wm. T.) helps father bds R1 Blackwood H27 Gloucester twp.  
 Graff, Wm. (Emily R.) ret O R1 Haddonfield H29 Delaware twp.  
 Graff, Wm. T. (Priscilla) farm O 9 1-10a white potatoes & squab farm R1 Blackwood H27 Gloucester twp.  
 Graham, Geo. saloon B tel N E King & Market Gloucester.  
 Graisbery, John A. (Elvira M.) farmer T 5a gen truck R1 Blackwood H25 Gloucester twp.  
 Graisbery, Joseph (Harriet) farmer O 123½a gen truck Blackwood H27 Gloucester twp.  
 Graisbery, Lydia (dau of Lydia) lives at home bds R1 Blackwood H19 Gloucester twp.  
 Graisbery, Lydia (widow of Samuel) ret O 96a R1 Blackwood H19 Gloucester twp.  
 Granger, Mrs. Cora (widow of Moses) (col) 1 ch housekeeper O H&L 24 Spruce Merchantville.  
 Grant, Katie (widow of Edw.) housekeeper O 43a R1 Haddonfield H47 Delaware twp.  
 Grant, Virginia (widow of Milton) ret bds R2 Berlin H107 Winslow twp.  
 Graser, Chas. (Hanna E.) 4 ch machinist O Cuthbert Collingswood Haddon twp.  
 GRAY, JOSEPH H. (LAVINIA) (col) 1 ch laborer O Charleston Ave Lawnside Centre twp.  
 Gray, Thos. (Ann) ret O H&L R2 Haddonfield H39 Delaware twp.  
 Graysbery, Arthur (Rettie) 3 ch farmer WOS 80a grain hay truck Grenloch H49 Gloucester twp.  
 GREENFIELD, HARRY C. (ELIZABETH) 2 ch contractor & builder O 123 Vesper Ave Westmont Haddon twp.  
 Gregory, A. L. (Tillie) 6 ch heater & range mechanic T 5a raising poultry Ashland H55 Delaware twp.  
 Grenloch Park, B tel Grenloch.

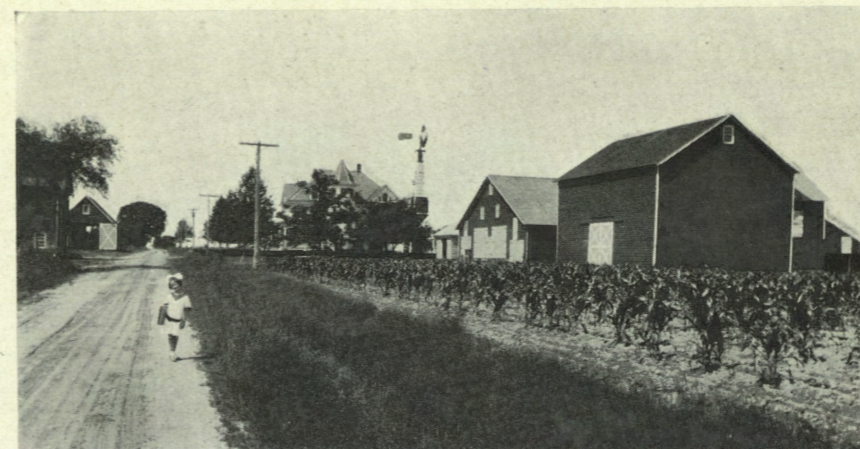

Modern farm buildings in New Jersey.



Growing lima beans on a large scale in New Jersey.



How the Camden county pumpkin crop was damaged.



Modern farming methods. A tractor at work on a New Jersey fruit farm.

CAMDEN COUNTY DIRECTORY.

- GRIFFIN, BAYARD (ANNIE) cook & special officer T 232 S Cedar Merchantville Pensauken twp.  
 Griffin, Wm. (Amy) 1 ch clerk in city hall Phila T Church Blackwood.  
 GRIFFITH, GEO. P. (MARGARET J.) 2 ch farmer T 60a truck Delair H37 Pensauken twp.  
 Grime, John (Elizabeth) 4 ch farmer T H&L R2 Berlin H27 Voorhees twp.  
 GROSS, GEO. (GERTRUDE) (col) store O Lawnside Centre twp.  
 Gross, Harry L. (Mary S.) 1 ch electrotype finisher T H&L Mt Ephraim Rd Chews Gloucester twp.  
 GROSS, SAMUEL (REBECCA) (col) farming O Lawnside H21 Centre twp.  
 GROVER, DAVIS (HANNA E.) farmer O 34a gen truck R1 Sicklerville H92 Gloucester twp.  
 GROVER, GEO. D. (REBECCA J.) 1 ch farmer O 15a R1 Sicklerville H87 Gloucester twp.  
 Guiedlander, Albert (son of David) bds Windsor Ave Westmont Haddon twp.  
 GUETENS, FRANK (ELIZABETH) 3 ch cigarmaker T Seventh Rd Chews Gloucester twp.  
 GURLEY, WM. barber bds 126 S Cedar Merchantville Pensauken twp.  
 GURLY, MARY (WIDOW OF JAS.) laundress O 126 S Cedar Pensauken twp.  
 Guthier, Geo. (Louisa) 3 ch leatherworker O H&L Ashland H1 Voorhees twp.  
 Gwilliam Supply Co., B tel Burlington Park Merchantville.  
 Gwilliam, Jas. R. (Mary F.) farmer O 20a B tel R1 Merchantville H33 Pensauken twp.  
 Gyer, Mary (widow of Patrick) housekeeper bds R1 Laurel Springs H52 Gloucester twp.  
 Haddon House, B tel 300 E Main Haddonfield.  
 Haddon Ice & Coal Co., B tel Redman Ave & P R R Haddonfield.  
 Haddonfield Mills, B tel 70 Tanner Haddonfield.  
 Haddonfield National Bank, B tel 110 E Main Haddonfield.  
 Haddonfield Water Co., B tel Haddonfield.  
 Haddon Heights Board of Education, E. Atlantic & King's Highway Haddon Heights.  
 Haddon Heights Inn, B tel Haddon Heights.  
 Haddon Heights National Bank, B tel 514 Station Ave Haddon Heights.  
 Haddon Heights Real Estate Co., B tel 518 Station Ave Haddon Heights.  
 Hagens, Patrick (Rachel) blacksmith O 10a corn Turnerville H53 Gloucester twp.  
 Hagerman, Samuel P. attorney O B tel Main St Blackwood.  
 Haggins, John farmer O 31a truck grain R1 Laurel Springs H52 Gloucester twp.  
 Hahn, Henry (Sophia) baker T H&L 163 Centre Merchantville.  
 Haig, H. D. dentist B tel 114 N Centre Merchantville.  
 Haines, Benj. (Jennie) contractor & grader O Merchantville H9 Delaware twp.  
 Haines, Dr. C. physician B tel 22 Ellis Haddonfield.  
 Haines, Emma lives with father Benj. Merchantville H9 Delaware twp.  
 HAINES, HARRY (JENNIE L.) 3 ch stenographer T H&L Ashland H70 Delaware twp.  
 HAINES, JOSEPH K. (ELIZABETH) farmer O 92a R1 Mt Ephraim H23 Centre twp.  
 HAINES, WM. H. (ELIZABETH) 5 ch farmer T R1 Mt Ephraim H23 Centre twp.  
 Haines, Wm. R. (Arabella) 6 ch farmer O 100a gen'l farming R3 Marlton H13 Voorhees twp.  
 HAINEY, SARA (WIDOW OF ISAAC M.) (col) 1 ch housekeeper O Lawnside H6 Centre twp.  
 Hales, Dr. Geo. W. physician B tel 715 Eldredge Ave W Elkwood Collingswood.  
 Haley, Dr. J. J. druggist B tel 300 Mercer Gloucester.  
 Hall, Frank (Annetta M.) salesman manager T 108 Locust Merchantville.  
 Haman, Geo. W. Tremont Hotel B tel Broadway & Market Gloucester.

## CAMDEN COUNTY DIRECTORY.

Hamel, Jas. F. (Mercy) farmer bds R1 Sicklerville H89 Gloucester twp.  
 Hampton, Frank H. (Alice) 2 ch grinder in paint factory O H&L West Berlin H21 Voorhees twp.  
 Hampton, Ulysses (Mary) moulder O R1 Mt Ephraim Camden twp.  
 Hand & Sons Co., John E. nautical instrument mfr 5th & Atco Berlin.  
 Haneke, Chas (Helen) farmer O 17a Haddonfield.  
 Hanger, Rev. S. E. (Harriet) clergyman T Blackwood Chews Gloucester twp.  
 Hansen, Oscar M. Old Homestead Hotel B tel Berlin Rd Clementon.  
 HARA, MRS. FANNY E. B. (WIDOW OF DR. JOSEPH E.) T 153 Maple Terrace Merchantville.  
 Hara, Randall B. (son of Mrs. Fanny E. B.) salesman bds 153 Maple Terrace Merchantville.  
 HARDMAN, JOSEPH P. (AMELIA) 3 ch special officer Chews Landing Road O 5a Ashland H1 Voorhees twp.  
 Hare, Geo. W. (Mary A) O 2a R3 Marlton H55 Delaware twp.  
 Harker, Lizzie M. (widow of Edw.) 1 ch housekeeper bds R1 Sicklerville H84 Gloucester twp.  
 Harkness, Mrs. E. ice cream & conf 214 Merchant Ave Audubon.  
 Harley, Harry B. (Bertha) conductor T Maple Ave Westmont Haddon twp.  
 HARMON, THOS. (HESTER) (col) 1 ch farmhand T R1 Haddonfield H39 Delaware twp.  
 Harned, H. B. grocers specialties B tel 27 N Artie Ave Merchantville.  
 Harper, Harry (Anna C.) 3 ch butcher T 110a R1 Laurel Springs H52 Gloucester twp.  
 Harper, Wm. H. (Abbie J.) 2 ch farmer T 200a sugar corn & tomatoes R1 Laurel Springs H36 Clementon twp.  
 Harre, Alfred (widower) O H&L R1 Central Blackwood Gloucester twp.  
 HARRIS, ADA (WIDOW OF GRANT) 1 ch laundry T 218 So Cedar Merchantville Pensauken twp.  
 HARRIS, BENJ. B. (ANNA M.) 3 ch wood moulder T 5 Windsor Ave Westmont Haddon twp.  
 HARRIS, GEO. H. (col) ret'd soldier bds R2 Berlin H117 Winslow twp.  
 Harris, John (Mary) 4 ch laborer T 18 Cedar Merchantville Pensauken twp.  
 HARRIS, JOHN W. (SOPHIE) laborer T Merchantville H5 Delaware twp.  
 Harrison, Benj. (Josephine) contractor T H&L R2 Berlin H101 Clementon twp.  
 Hart, Chas. (Bertha) laborer O H&L West Berlin H21 Voorhees twp.  
 Hartman, Mary B. (widow of Wm. R.) O B tel 122 E Park Ave Merchantville.  
 Hartman, Stephen S. (Lizzie) salesman T Church Blackwood.  
 HARTNER, CHRISTIAN (EMMA V.) farmer T 100a Kirkwood H7 Voorhees twp.  
 HASIER, ALBERT R2 Burlington H41.  
 Hassener, Christian farmer O 15a truck & peaches R1 Merchantville H18 Delaware twp.  
 Hatch, Hugh (widower) farmer O 200a truck B tel Fish House H18 Pensauken.  
 HATCHER, JOHN F. farmer O B tel 11th & Park Ave Haddon Heights H28½ Haddon twp.  
 Hatcher, Mary E. housekeeper bds 11th & Park Ave Haddon Heights H28½ Haddon twp.  
 Haughey, Samuel cigar dealer B tel 5 Haddon Ave Haddonfield.  
 Haukins, Elwood T. (May V.) 1 ch clothing store bds 123 Vesper Westmont Haddon twp.  
 Hayes, Daniel (Lillian May) 3 ch salesman at Gimbel's O Prospect St H172 Merchantville.  
 Hayes, Harry bottler B tel E Park Ave Merchantville.  
 Hayes, Harry (Mary L.) bottler T B tel R1 Merchantville H25 Pensauken twp.  
 HEATON JOHN H. PIANO CO. pianos and victrolas, 21 Broadway, Camden.  
*See adv.*  
 Heaton, Joseph H. (Madeline) 3 ch repairman T R1 Merchantville H23 Pensauken twp.  
 HEAVERS, MICHAEL R1 Moorestown.  
 HEER, ALBERT (GERTRUDE) 1 ch Hotel Sorrel Horse T 21a truck B tel R1 Palmyra H28 Pensauken twp.

## CAMDEN COUNTY DIRECTORY.

Heitz, Chas. H. (Lydia) 1 ch fireman T H&L West Berlin H21 Voorhees twp.  
 HEINRICH, WM. (ANNA) 1 ch farmer T 63a truck R1 Merchantville H3 Pensauken twp.  
 HELLMIG, RUDOLPH (EMMA) 3 ch farmer O 5a R1 Marlton H44 Delaware twp.  
 Helmrich, Chas. (Bolena) ret O H&L R1 Glendora Ave Blackwood Gloucester twp.  
 Helmrich, Thos. E. (Gertrude R.) 1 ch broker ret E Park Ave H116 Merchantville.  
 Hemmings, Jas. (Myrtle) (col) 1 ch engineer O R1 Lawnside H13 Centre twp.  
 Henschman, Grover C. (son of Isaac R.) bds R1 Merchantville H4 Delaware twp.  
 Henschman, Helen C. (dau of Isaac R.) bds R1 Merchantville H4 Delaware twp.  
 HENCHMAN, ISAAC R. (SUSANNE) 1 ch farmer O 122a B tel R1 Merchantville H4 Delaware twp.  
 Henschman, Josephine (dau of Isaac R.) bds R1 Merchantville H4 Delaware twp.  
 Henschman, Maud E. (dau of Isaac R.) bds R1 Merchantville H4 Delaware twp.  
 Henschman, Russell W. (son of Isaac R.) bds R1 Merchantville H4 Delaware twp.  
 Henderson, Adah M. (dau of Frank B.) bds Gibbsboro H7 Voorhees twp.  
 Henderson, J. F. butcher Main Berlin.  
 HENDERSON, R. P. (RUTH C.) 1 ch butcher O H&L Gibbsboro H7 Voorhees twp.  
 Hendrickson, Jacob (Martha) farmer O 62a R1 Mt Ephraim H39 Centre twp.  
 Hendrickson, John 6 ch farmer O H&L R3 Marlton Milford Rd H18 Voorhees twp.  
 Hendrickson, Wm. bartender bds Berlin H21 Berlin twp.  
 HENRY, ELMER C. (IVA M.) 2 ch glassblower T H&L Turnerville H58 Gloucester twp.  
 Henry, Forrest R. undertaker Main Berlin.  
 HENSON, JOHN G. (ANNIE) 1 ch laborer O H&L R2 Berlin H107 Winslow twp.  
 Henson, John I. (Anna B.) 5 ch employed on the P R R R2 Berlin H107 Winslow twp.  
 HERTZLER, J. H. D. commercial salesman bds B tel R1 Laurel Springs White Horse Pike Clementon twp.  
 HETHERTON, MRS. WM. J. Station Ave Blackwood.  
 Hider, Grace (dau of Wm. B.) bds R1 Blackwood H18 Gloucester twp.  
 Hider, Leon (son of Wm. B.) farmer bds R1 Blackwood H18 Gloucester twp.  
 HIDER, MRS. MARY W. (WIDOW OF THEO.) O2 H&½ Church Blackwood.  
 HIDER, WM. B. (LYDIA) farmer T H&L R1 Blackwood H18 Gloucester twp.  
 Hilbert, Conrad (Louisa) 1 ch farming O H&2a Ashland H96 Voorhees twp.  
 HILBERT, HERBERT D. Grenloch.  
 Hiles, Fred B. (Emma) 3 ch farmer O 15a gen'l farming R1 Winslow H75 Winslow twp.  
 HILES, GEO. (ANNA) 7 ch laborer O R1 Winslow H75 Winslow twp.  
 HILL, ARMSTEAD, (ESTELLA) (col) 6 ch mason O Charleston Ave Magnolio Centre twp.  
 HILL, CHAS. F. (HELEN) 5 ch farmer T 100a truck Delair H39 Pensauken twp.  
 Hill, Chas. H. (Abbie) (col) 1 ch farmer O Ashland H6 Centre twp.  
 Hill, Elmer (Ethel) bank clerk bds B tel R1 Blackwood H11 Gloucester twp.  
 HILL, JACOB (SARAH) 3 ch farmer T 55a truck B tel R1 Merchantville H2 Pensauken twp.  
 Hill, John farmer T 60a truck Camden H15 Pensauken twp.  
 HILL, WM. (ELIZABETH) 2 ch farmer T 60a truck 44th & Westfield Ave Camden H15 Pensauken twp.  
 HILLIMAN, A. S. (ELLENORE) 1 ch farming T 130a Ashland H96 Delaware twp.  
 Hilliman, Chas. S. (son of A. S.) farmhand bds Ashland H96 Delaware twp.

## CAMDEN COUNTY DIRECTORY.

Hillman, Clarence W. (son of A. S.) farmhand bds Ashland H96 Voorhees twp.  
 Hilton, Mary (widow of Wm.) laundress T Merchantville H5 Delaware twp.  
 HILTON, N. EDWARD (NETTIE) 1 ch paperhanger T roof painting & paperhanging Merchantville H5 Delaware twp.  
 HILTON, WM. E. JR. (son of Mary) Merchantville H5.  
 HINCHMAN, CHAS. W. (ABBIE) 1 ch farming WOS White Horse pike Kirkwood Clementon twp.  
 HINCHMAN, JOSEPH (ELIZABETH) farmer O 105a dairy R1 Merchantville H7 Delaware twp.  
 HINCHMAN, JOSEPH ret lives with S. R. Hinchman R1 Merchantville H4 Delaware twp.  
 Hinchman, J. Clarence (Lilly B.) farmer O R1 Haddonfield Crystal Lake Ave H4 Haddon twp.  
 HINCHMAN, W. ELSWORTH (LIZZIE K.) farmer T 130a truck R1 Merchantville H15 Pensauken twp.  
 Hinde & Dauch Paper Co. B tel 5th & Ann Gloucester.  
 Hine, Maurice farmer T H&L R3 Marlton H18 Milford Rd Voorhees twp.  
 HINSON, ANNA R2 Berlin H107.  
 HIRSCH, WM. (RUTH) farming O R1 Mt Ephraim H15 Centre twp.  
 Hirschbirg, Chas. (Mary) bds B tel 162 Prospect Merchantville.  
 Hoch, Adolph (Catherine) 1 ch confectioner O R1 Mt Ephraim Centre twp.  
 Hoffliner, Jesse (Annie) 2 ch rigger O H&L R1 Blackwood H13 Gloucester twp.  
 Hoffman, A. meats & groceries B tel 26 S Centre Merchantville.  
 Holdeman, Mrs. Emma (widow of Chas. A.) 6 ch store O White Horse Pike Laurel Springs Clementon twp.  
 Holingsworth, Wm. H. (Margaret) solicitor bds Kirkwood H5 Voorhees.  
 HOLLAND, THOS. (ELIZA ANN) hotel Blue Anchor Inn O B tel Blue Anchor H65 Winslow twp.  
 HOLMES, JOHN (LAURETTA) 1 ch laborer O R1 Merchantville H21 Pensauken twp.  
 Holtz, Dora (dau of Ernest) housekeeper bds R2 Marlton H65 Delaware twp.  
 HOLTZ, HENRY (SON OF ERNEST) farming T 50a dairy potatoes tomatoes corn R2 Marlton H65 Delaware twp.  
 Homer, Mrs. (widow of John) clerical work O 109 E Park Ave Merchantville.  
 Homer, Frank (Mabel) 2 ch paper mfg O B tel 27 E Chestnut Ave Merchantville.  
 Homestead Realty & Construction Co. B tel 119 E Main Haddonfield.  
 Hoopes, Dr. Chas. L. osteopathist B tel 214 E Main Haddonfield.  
 Hoover, Andrew J. (Minnie) 2 ch plumber O H&L R2 Berlin H 107 Winslow twp.  
 HOPKINS, CLARENCE (MAMIE E.) 2 ch insurance agent O H&L Ashland H96 Voorhees twp.  
 HORNER, ASA P. (ANNA M.) 1 ch farmer O 68a truck & fruit B tel R1 Merchantville H30 Pensauken twp.  
 Horner, Benajah A. (Anna) 2 ch farmer WOS 60a R D Palmyra H27 Pensauken twp.  
 Horner, Francis H. (Matilda) salesman O H&L Weikel & Spruce Merchantville.  
 Horner, Franklin farmer O 80a fruit & truck R1 Palmyra H30 Pensauken twp.  
 HORNER, HARRY E. (SALLY B.) farmer T 70a truck Ind tel R1 Merchantville H43 Pensauken twp.  
 Horner, Larson fruit grower B tel Bethel Ave Merchantville.  
 Horner, Maurice lives with father Wm. R1 Merchantville H11 Delaware twp.  
 HORNER, WM. M. (MARY J.) farmer O 122a genl farming R1 Merchantville H11 Delaware twp.  
 Horning, Dr. Henry physician B tel 812 Monmouth Gloucester.  
 Horsfall, Benj. J. (Bessie) 3 ch plumbing O B tel Main Blackwood.  
 Horwan, Harry (Mary) 2 ch machinist O 48a R2 Berlin H100 Clementon twp.  
 Hotel Friedriech B tel Magnolia.  
 Hotel Prospect White Horse Pike Atco.  
 Hotel Chesilhurst B tel Chesilhurst.  
 HOUSEMAN, ALBERT T. (MELISSA A.) 1 ch foreman machinist O H&L Blackwood H47 Gloucester twp.

## CAMDEN COUNTY DIRECTORY.

Hoverder, Dr. J. I. doctor Raritan Ave Berlin.  
 Howard, Dr. J. Edgar, doctor B tel 67 W Main Haddonfield.  
 Howarth, Fred saloon B tel Burlington & Cumberland Gloucester.  
 Hower, Chester G. broker bds 33 E Chestnut Ave Merchantville.  
 Hower, Dorothy housekeeper B tel 33 E Chestnut Ave Merchantville.  
 Hower, John C accountant bds 33 E Chestnut Ave Merchantville.  
 Hoxter, Elijah (Margret) ret T Merchantville H5 Delaware twp.  
 Hoxter, Robt cement worker bds Merchantville H5 Delaware twp.  
 Hoxter, Wm. (Sarah) 4 ch cement worker T Merchantville H5 Delaware twp.  
 Hubbs, Harry F. (Mary) farmer WOS 70a truck R1 Merchantville H5 Pensauken twp.  
 Huff, Elmo farm hand for Horace Britton R1 Merchantville H28 Delaware twp.  
 Huff, Howard farm hand for Horace Britton R1 Merchantville H28 Delaware twp.  
 HUFF, WM. (ANNIE) 3 ch farmer T H&L R1 Haddonfield H39 Delaware twp.  
 HUGGINS, HARVEY (CORR) farm hand T R1 Merchantville H9 Delaware twp.  
 Humphries, Annie (widow of Jacob T) bds R2 Berlin Milford Rd H27 Voorhees twp.  
 Humphries, Chas R. (Annie) 1 ch laundry agency O H&L R2 Berlin Milford Rd H27 Voorhees twp.  
 Hunt, Lucinda (dau of Susan) dressmaker bds Chews Blackwood Rd Gloucester twp.  
 HUNT, RICHARD D. (ANNA) 2 ch farming O White Horse Pike Kirkwood Clementon twp.  
 Hunt, Ralph Sr. (Phebe) 3 ch carpenter O H&L Mt Ephraim Chews Gloucester twp.  
 HUNT, RALPH JR. (EMMA) 1 ch barber T H&L Mt Ephraim Pike Chews Gloucester twp.  
 Hunt, Semore (Rose) carpenter O H&L Mt Ephraim Chews Gloucester twp.  
 Hunt, Susan 1 ch T Blackwood Chews Gloucester twp.  
 Hunter, Albert R (son of Jas.) stone mason bds R1 Haddonfield H39 Delaware twp.  
 HUNTER, JAS. (ELIZABETH) patternmaker 68 $\frac{3}{4}$ a truck R1 Haddonfield H39 Delaware twp.  
 Hunter, John F. (Carrol M.) 1 ch farmer T 27a R1 Palmyra H29 Pensauken twp.  
 Hunter, Winfield A (Viola) 2 ch farming WOS 100a truck R1 Haddonfield H39 Delaware twp.  
 Huntsinger, A. S. (Minnie) block wheelwright & farmer O 8a truck farm R1 Sicklerville H92 Gloucester twp.  
 Hurff, Chas. H. (widower) farming ret bds Ashland H96 Delaware twp.  
 Hurff, Elizabeth (dau of R T) dressmaker bds Ashland H54 Delaware twp.  
 Hurff, Dr. Joseph E. physician Main Berlin.  
 Hurff, Dr. J. E. (Anna F) 1 ch MD O H & L B tel Main Blackwood.  
 HURFF, R. T. (MARY J.) farming O 62a gen truck Ashland H54 Delaware twp.  
 Hurff, Dr. W. J. (son of Dr. J. E.) MD bds Blackwood.  
 Husted & Camm fish & oysters B tel 24 Collings Ave Collingswood.  
 Hutchinson, Emanuel (Emma J.) farmer O 68a R1 Mt Ephraim H36 Centre twp.  
 Hutchinson, Jas. saloon B tel 100 King Gloucester.  
 HUTCHINSON, JOHN B (MARIA R.) 1 ch florist O B tel Highland Ave Haddonfield H14.

"THE BANK FOR EVERYBODY." Deposits by mail promptly acknowledged. SECURITY TRUST CO., Camden, N. J.

## CAMDEN COUNTY DIRECTORY.

Hyzer, James ret bds Chestnut Berlin Berlin twp.  
 ILG, JOHN (KATIE) 4 ch hotelkeeper at Ellisburg O Ind tel R1 Merchantville H28 Delaware twp.  
 Irons, Harry A. groceries & provisions B tel Witherspoon Ave Merchantville.  
 Irwin, Alexander E (son of Alex. H.) printer bds Buckyard Rd Audubon Haddon twp.  
 Irvine, Alexander H. (Isabella) farmer O Buckyard Rd Audubon Haddon twp.  
 Ivans, Geo. farm hand bds R1 Haddonfield H37 Delaware twp.  
 IVINS, J. H. (ELIZABETH) farming O 10a truck R1 Haddonfield H37 Delaware twp.  
 Jaccard, Chas. A. farmer O 77a gen truck R1 Sicklerville H89 Gloucester twp.  
 JACCARD, PROSPER C. farmer O 61a truck grain R1 Sicklerville H89 Gloucester twp.  
 JACK, JOHN (ROSANNA) plumber bds Cuthbert Collingswood Haddon twp.  
 JACKSON, JOSEPH (MILLIE) (col) 1 ch laborer T. Cuthbert Collingswood Haddon twp.  
 JACKSON, JOSEPH (SON OF JOSEPH) (col) laborer bds Cuthbert Rd H18 Collingswood Haddon twp.  
 JACKSON, JOSEPH (WIDOWER) (col) farmer bds with Clarence Walker Lawnside H21 Centre twp.  
 JACKSON, LOUIS (TILLIE) 2 ch farm hand T R1 Merchantville H17 Delaware twp.  
 JACKSON, MRS. REBECCA (WIDOW OF JOHN) (col) 2 ch laborer O London Lawnside Centre twp.  
 Jaeger, Eliz. A. school teacher bds 3d Ave Haddon Heights.  
 Jaggard, Chas. S. (Ada May) 3 ch automobiles O White Horse Pike Kirkwood Clementon twp.  
 Jaggard, Cora (dau of John S.) school teacher bds R1 Haddonfield H48 Delaware twp.  
 Jaggard, Edmond B (May) 3 ch farmer T Berlin Rd Clementon Clementon twp.  
 Jaggard, John S. (Emaline) farming O 55a gen truck B tel R1 Haddonfield H48 Delaware twp.  
 JAGGARD, JOHN (CATHARINE) 5 ch farming O H&L bot tom corn peas & truck R2 Berlin H102 Clementon twp.  
 Jaggard, Wm. R. (son of John) farmer bds R2 Berlin H102 Clementon twp.  
 Jaggard, Ewd. (Catherine) emp with Victor Talking Machine Co. T B tel 128 Maple Terrace Merchantville.  
 James, Joseph R. (Ella) 1 ch secretary O Haddon Heights H19 Centre twp.  
 James, M. T. carpenter & builder B tel 14 E Park Ave Merchantville.  
 JANS, GEO. (FANNIE) 4 ch farmer T 140a colts & gen farming R1 Merchantville H17 Delaware twp.  
 Jarden, Robt A (Clara M.) 4 ch engineer T Station Ave H11½ Haddonfield.  
 Jarvis, Enos (Ivy) 2 ch farming T Jaggard's Rd Clementon.  
 Jeffers, John (Fechs) 4 ch farmer O 60a truck R1 Sicklerville H60 Gloucester twp.  
 Jenkins, Geo. (Lillian) 2 ch farm hand T R1 Merchantville H25 Delaware twp.  
 Jennings, Chas. H. physician B tel 116 N Centre Merchantville.  
 Jennings, Dr. W. B. physician B tel 236 E Main Haddonfield.  
 JERVIS, MRS. ANNIE R. (WIDOW OF THOS.) 1 ch ret O Berlin Rd Clementon.  
 JESSUP, SARAH (WIDOW OF CHAS.) bds Haddonfield H48 Delaware twp.  
 Jodlowski, Mathew F. Sr. (Mary) 2 ch foreman T 47a Westville H42 Centre twp.  
 JODLOWSKI, MATHEW F. JR. (SON OF MATHEW F. SR.) farmer T 56a Westville H42 Centre twp.  
 Johnson, Alex. K. (Henrietta D.) ret O H&L R3 Marlton H13 Voorhees twp.  
 JOHNSON, CHAS. (ELLA) farm hand T R1 Haddonfield H29 Delaware twp.

## CAMDEN COUNTY DIRECTORY.

JOHNSON, CHAS. (FRANCES) (col) 2 ch laborer T Lawnside H21 Centre twp.  
 Johnson, Egbert groceries & provisions B tel Broadway & Salem Gloucester.  
 JOHNSON, GEO. W. (IDA M.) 2 ch track-walker O Merchantville H5 Delaware twp.  
 JOHNSON, HENRY (col) contractor bds Lawnside H16 Centre twp.  
 JOHNSON, HOWARD (MARY) farmer O 140a gen truck B tel R1 Blackwood H11 Gloucester twp.  
 JOHNSON, JAMES JR. (IDA E.) 6 ch farmer O 140a peas tomatoes hay corn beans R1 Sicklerville H98 Clementon twp.  
 Johnson, Jas. L. (Elizabeth) 3 ch farmer T 50a gen truck R1 Laurel Springs H32 Clementon twp.  
 JOHNSON, JOSEPH (MARGURITE) 2 ch farmer T 46a R1 Mt. Ephraim H41 Centre twp.  
 Johnson, Robt (col) farm hand bds Ashland H98 Voorhees twp.  
 Johnson, Samuel H (Mary E.) (col) 1 ch laborer T R1 Palmyra H27 Pensauken twp.  
 Johnson, Sidney T. huskter T 22 Pine Merchantville H10 Delaware twp.  
 JOHNSON, WM. E. (col) farm hand for J. E. Bates bds R2 Marlton H56 Delaware twp.  
 JOHNSON, WM. H. (EMMA G.) 2 ch laborer O H&L R2 Berlin H107 Winslow twp.  
 Johnson, Wm. H. (Mary) 4 ch laborer T R1 Winslow H93 Winslow twp.  
 Jones, Aubry (son of Benj. H.) (col) driver bds R1 Merchantville H25 Pensauken twp.  
 JONES, ALYONZO (SON OF BEN H) (col) driver bds R1 Merchantville H25 Pensauken twp.  
 Jones, Anna (widow of Wm.) bds Blackwood H27 Gloucester twp.  
 JONES, BENJ. H. SR. (LOUISA) foreman O H&L B tel R1 Merchantville H25 Pensauken twp.  
 Jones, Benj. H. Jr. (son of Benj. H. Sr.) driver bds R1 Merchantville H25 Pensauken twp.  
 JONES, BESSIE (DAU OF ROB'T) works at home bds R1 Sicklerville H96 Gloucester twp.  
 Jones, Chas. A. (Clara) 1 ch farming O 80a tomatoes B tel R2 Marlton H65 Delaware twp.  
 JONES, CHAS. H. (REBECCA) 1 ch farmer O 35a gen'l truck R1 Sicklerville H91 Gloucester twp.  
 JONES, EDW. C. (LILLIE) (col) mate on ship T 34a truck R2 Berlin H106 Winslow twp.  
 Jones, Elizabeth (widow of Thos.) ret'd bds R1 Sicklerville H91 Gloucester twp.  
 Jones, Elizabeth (dau of Elizabeth) school teacher bds R1 Sicklerville H91 Gloucester twp.  
 Jones, Frank C. (son of Robert) farmer O 100a hay corn potatoes R1 Sicklerville H96 Gloucester twp.  
 Jones, Herbert (Reba) 1 ch farmer O 20a truck & fruit R1 Blackwood H23 Gloucester twp.  
 JONES, JAS. (EMMA) (col) constable O 1½a R1 Merchantville H27 Pensauken twp.  
 JONES, JAMES (IDA L) 5 ch farming ass't mgr T R1 Haddonfield H47 Delaware twp.  
 JONES, JAMES C. (SON OF JAS.) (col) laborer bds R1 Merchantville H27 Pensauken twp.  
 Jones, James P (Ida) 2 ch farmer O 84a truck & grain hay R1 Laurel Springs H43 Gloucester twp.  
 JONES, JOHN A. (SALLIE A.) 1 ch carriage worker T Central Ave Blackwood.  
 JONES, JOHN A. (FRANCES E.) (col) 1 ch farmer T Magnolia H15 Centre twp.

## CAMDEN COUNTY DIRECTORY.

Jones, John K. meats & groceries B tel S E Rogers Ave & Centre Merchantville.  
 Jones, John P. (Elizabeth B.) farmer O 3½a truck R1 Laurel Springs H52 Gloucester twp.  
 JONES, JOSEPH M. (ANNA) farmer O 14½a truck R1 Sicklerville H98 Winslow twp.  
 Jones, Richard farmer bds R1 Laurel Springs H43 Gloucester twp.  
 Jones, Rob't I. (Mary) farmer bds R1 Sicklerville H96 Gloucester twp.  
 JONES, WALTER E. (CLAUDINE) machinist T Merchantville H5 Delaware twp.  
 JONES, WM. H. (SON OF C. A.) farming bds buying & poultry selling R2 Marlton H65 Delaware twp.  
 Jonson, Jas. (Mary) works in foundry T H&L Turnerville H53 Gloucester twp.  
 Jordan, Merrit (Harriet) 1 ch farmer T H&L R1 Marlton H43 Delaware twp.  
 Jordan, Wm. (Margurete) 4 ch teamster T 28a Mt Ephraim H40 Centre twp.  
 JOYCE, JR., LOUIS C. (ELLA M.) 3 ch insurance broker B T O H&L Park Ave Grenloch.  
 JUSTUS, GEO. T. (JANE) clerk O H&L R2 Berlin Milford H27 Berlin twp.  
 KAHLOW, HERMANN G. (IDA) 1 ch machinist O Berlin Rd Clementon Clementon twp.  
 Kain, Anna housekeeper lives with Wm. Batten Magnolia H12 Centre twp.  
 Kalbach, W. D. groceries B tel Brown & Brogan Gloucester.  
 Kane, James J. saloon B tel Burlington & Morris Gloucester.  
 KEARSLEY, WILLOUGHBY L. (ANNA G.) 2 ch farmer O 10a & T 14a genl truck R1 Sicklerville H92 Gloucester.  
 KAY, D. C. (CARRIE E.) farming O 17a Westmont R1 H37 Haddonfield twp.  
 Kay, Elmer (Emma) 3 ch farmer O 105a R2 Marlton H58 Delaware twp.  
 Kearsley, Charlton G. (Mary A.) 4 ch farming O 30a genl truck R1 Sicklerville H93 Gloucester twp.  
 KEARSLEY, MABEL (DAU OF CHARLTON) binder bds R1 Sicklerville H93 Gloucester twp.  
 Kearsley, Martha H. (dau of Charlton) binder bds R1 Sicklerville H93 Gloucester twp.  
 KEARSLEY, WM. (FLORENCE N.) 1 ch farmer O 10a truck R1 Sicklerville H84 Gloucester twp.  
 Keating, Miss Edna (dau of John E.) telephone operator bds Central Ave Blackwood.  
 Keating, John E. (Dora) 1 ch railroad clerk T Central Ave Blackwood.  
 KEEPORTS, H. B. (MARIE L.) 2 ch clerk T Princeton Ave Stratford Clementon twp.  
 Keifrider, Geo. (Hannah) 2 ch farm hand T R1 Moorestown H40 Delaware twp.  
 Kellenbenz, Katharine saloon B tel 5th & Powell Gloucester.  
 Kelley, John M. (Anna G.) 7 ch contractor O B & Ind tel King's Highway Haddonfield H10.  
 Kelley, Robert, Jr. (son of Robert, Sr.) farmer bds Chews H30 Gloucester twp.  
 KELLEY, ROBERT., SR. (WIDOWER) farmer O 100a truck & dairy Chews H30 Gloucester twp.  
 Kelley, Thos. (Florence G.) farmer bds Chews H30 Gloucester twp.  
 Kelly Bros., paper hangers B tel 118 S King Gloucester.  
 Kelly, Edw. D. sand & gravel B tel Mt Ephraim.  
 Kelsey, Bryant O. (Margaret N.) manager 63a poultry R1 Blackwood H47 Gloucester twp.  
 Kelton & Hinchman, meat market B tel 18½ E Main Haddonfield.  
 Kennedy, Daniel genl store B tel Bellmawr.  
 Kephart, Geo. W. undertaker B tel 18 N King Gloucester.  
 Kiefaber Bros. Realty Co., B tel N Walnut Ave Merchantville  
 Kiefferreuter, Frederick (Catharine) chauffeur bds 155 Maple Terrace Merchantville.  
 Kilcourse, John hotel B tel 400 Jersey Ave Gloucester.  
 Kilgore, Dr. G. Clinton physician B tel 216 South 4th Gloucester.

## CAMDEN COUNTY DIRECTORY.

Killie, Dr. Chalkley J. (Emma) physician O 10 Clifton Ave Merchantville.  
 Kimble, Mrs. Martha A. (widow of Thos.) bds Station Ave Blackwood.  
 Kindle, Edw. (Mary) 4 ch labor contractor T H&L West Berlin H21 Voorhees twp.  
 KING, THOS. V. (ELEANOR J.) 3 ch laundry T W Main near King's Highway Haddonfield.  
 KINGETT, CHAS. (MARY ANN) remover of dead animals O B tel R1 Laurel Springs White Horse pike Clementon twp.  
 KINKAIDE, ROBT. P. (REBECCA L.) farmer O 72a grain & truck Turnerville H71 Gloucester twp.  
 KINSEY, EDW. (JANE T.) 2 ch farmer O 35a R1 Mt Ephraim H15 Centre twp.  
 Kinsman, Edgar (Alice) railroad agent O Princeton Ave Stratford Clementon twp.  
 Kircher, Miss Ada (dau of Jas. H.) student bds Lake Ave Blackwood.  
 Kircher, Jas. H. (Emily) 6 ch head farmer for county O Lake Ave Blackwood.  
 Kirk, Harry J. (Maggie K.) mg'r for A T C O R1 Mt Ephraim Camden twp.  
 KIRKLAND, WM. J. (ANNA P.) commercial traveler T B tel Central Ave Blackwood.  
 Kirkpatrick, F. L. (Amelia) jeweler O 35 E Chestnut Ave Merchantville.  
 KLEIMERI, OTTO (MARY H.) letter carrier O Waterford Forks Winslow twp.  
 Klein & Snyder, moving vans B tel 50 N Walnut Ave Merchantville.  
 Klug, Geo. Adam (Dora) ret'd O 1a R1 Blackwood Gloucester twp.  
 Knapp, Gilbert J. (Elizabeth C.) 1 ch entry clerk O R1 White Horse Pike Laurel Springs Clementon twp.  
 Kneche, Mary housekeeping T 8a R1 Marlton H59 Delaware.  
 Knecht, Harry plumbing & heating B tel 415 Richey Ave W Collingswood Collingswood.  
 Knight, Park, B tel Collingswood.  
 Knight, Mrs. Elizabeth 1 ch bds White Horse Pike Clementon Clementon twp.  
 Knoll Top Farm, thorobred poultry B tel Burlington pike Merchantville.  
 Kohlerman, J. W. druggist B tel 21 N Centre Merchantville.  
 KRANTZ, C. HENRY (MARY) 2 ch caretaker O 1½a R1 Merchantville H2 Delaware twp.  
 KRAPP, EDW. (FLORENCE) farmer T 47a R1 Mt Ephraim H39 Centre twp.  
 KRUMM, HARRY E. (HANNA M.) farm hand bds B tel Nicholson H32 Gloucester Haddon twp.  
 Kuebler, Wm. Hotel Linden Berlin Rd Lindenwold.  
 Kunkle, Harry H. (Nellie) 1 ch T R1 Winslow H74 Winslow twp.  
 Kuttruff, Chas. (Elizabeth) 1 ch plumber O 88 Geneva Ave Westmont Haddon twp.  
 KYLER, JOHN SR. (ADDIE) 2 ch farm hand T R1 Merchantville H20 Delaware twp.  
 Lalove, Joseph tailoring B tel 713 Haddon Ave Collingswood.  
 Labrusca Vineyard Co., B tel Gibbsboro.  
 LAFFERTY, JOSEPH (CATHARINE) 4 ch cementer T 435½ Mt. Ephraim Pike Collingswood Haddon twp.  
 Lafferty, Virginia (widow of Edmund W.) ret B tel R1 Laurel Springs H29 Gloucester.  
 LAKE, JAS. A. (FLORENCE) (col) laborer O R1 Merchantville H42 Pensauken twp.  
 Lakeside Park Land Co., B tel Glendale Ave Kirkwood.  
 LAMB, WINFIELD W. (GRACE) 1 ch clerk P O T H&L 137 S Centre Merchantville.  
 LAMBERT, EUGENE C. (RACHAEL L.) 1 ch fire underwriter inspector O H&3L R1 Mt Ephraim Camden twp.  
 Lamont Jas. L. hardware paints B tel 201 E Main Haddonfield.  
 LANE, JOSEPH A. (NORA M.) 1 ch ret O L Turnerville H58 Gloucester twp.

## CAMDEN COUNTY DIRECTORY.

Lanning, Sara keeps house for father bds R1 Sicklerville H78 Gloucester twp.  
 Larney, John A. saloon B tel 217 S 3d Gloucester.  
 Larsan, Olaff (Hilda) 3 ch laborer Vesper Westmont Haddon twp.  
 LAVEY, REV. M. A. Catholic priest B tel R1 Laurel Springs White Horse Pike Clementon twp.  
 Lawrence, Joseph (Clara) 2 ch medical doctor O B tel 1 E Chestnut Ave Merchantville.  
 Lawrence, Jos. D. physician B tel 1 E Chestnut Ave Merchantville.  
 LAWRENCE, WM. S. (EMMA R.) 1 ch farming T 43a gen truck R1 Marlton H44 Delaware twp.  
 Laws, Chas. H. (Elizabeth) (col) gardener O H&L R1 Merchantville H25 Pensauken twp.  
 Laws, Frances (widow of Samuel) O R2 Berlin H107 Winslow twp.  
 Laws, Samuel Jr. (son of Samuel) bds R2 Berlin H107 Winslow twp.  
 Lawson, Ashbourn (Martha) 1 ch carpenter O Church Blackwood.  
 Lawson, Sarah (widow of Thos.) farmer O 75a R1 Blackwood H42 Gloucester twp.  
 The Le Cato Construction Co., Merchant & Orchard Aves Audubon.  
 Le Cato, H D real estate Merchant & Orchard Aves Audubon.  
 Le Fevre, Dr. A. L. physician Main Blackwood.  
 Le Fevre, Dr. A. L. (widow of C. H.) 2 ch physician O B tel Main Blackwood.  
 LEE, ISAAC H. (LOTTIE) 1 ch farmer T truck & hay R1 Merchantville H7 Delaware twp.  
 Lee, Rev. J. W. B tel 222 Monmouth Gloucester.  
 Leisinger, J. Fred saloon B tel 34 N Burlington Gloucester.  
 LEMBERT, BESSIE F. (DAU OF FLORA E.) telephone operator T H&L Berlin H21 Berlin twp.  
 Lembert, Flora E. housekeeper T H&L Berlin H21 Berlin twp.  
 Lemke, John A. machinist O H&L R2 Berlin Milford Rd H27 Voorhees twp.  
 LEMKE, WM. A. (EVA) 2 ch brass worker O H&L R2 Berlin Franklin Ave Voorhees twp.  
 Lenny, Mrs. Martha ice cream & confectionery B tel N W Market & Sussex Gloucester.  
 Lenoir, Jas. (Anna) 1 ch paper hanger T H&L Haddonfield H34 Delaware twp.  
 Lenz, Carl (Minnie) 1 ch machinist O H&L R2 Berlin Milford H27 Berlin twp.  
 Letzgas, Anton Pine Grove Hotel B tel Jersey Ave & Broadway Gloucester.  
 Lewick, Reuben P. (Mary M.) 1 ch salesman O H&L Chestnut Berlin Berlin twp.  
 Lewis, Edw. (Clara) (col) laborer O Fenix Lawnside Centre twp.  
 Lewis, Robt. W. (Catharine) 4 ch carpenter O H&L 5th Ave Chews Gloucester twp.  
 Lewis, Samuel H. (Mary V.) 1 ch school janitor O 108 Cedar Merchantville Pensauken twp.  
 Lewis, Samuel N. dry goods B tel 26 N Centre Ave Merchantville.  
 LIEBFRIED, HENRY G. (IDA H.) 1 ch elevator constructor O H&L Ashland H1 Voorhees twp.  
 Lilly, Samuel W. (Mary) 1 ch compounder O Princeton Ave Stratford Clementon twp.  
 Lindset, Isaac (Hannah T.) 1 ch iron worker O 107 Denver Ave Westmont Haddon twp.  
 Lippincott's Garage, B tel White Horse Pike Haddon Heights.  
 Lippincott, Alfred (Laura) 3 ch driver T R1 Moorestown H40 Delaware twp.  
 Lippincott, Annie B. (widow of Jacob C.) 2 ch O B tel White Horse Pike Kirkwood Clementon twp.  
 Lippincott, Elizabeth R. lives with father Wm. R1 Moorestown H22 Delaware twp.  
 Lippincott, F. C. ret'd bds B tel White Horse Pike R1 Laurel Springs Clementon twp.  
 Lippincott, Geo. & Lou real estate & insurance B tel Bank Bldg Collingswood.

## CAMDEN COUNTY DIRECTORY.

LIPPINCOTT, HORACE (SON OF PAUL SR.) farming bds R2 Marlton H65 Delaware twp.  
 Lippincott, Joseph R. lives with father Wm. R1 Moorestown H22 Delaware twp.  
 Lippincott, Paul Sr. (Eliza) farmer O 100a potatoes & wheat R2 Marlton H65 Delaware twp.  
 Lippincott, Paul (son of Paul Sr.) shoe salesman bds R2 Marlton H65 Delaware twp.  
 Lippincott, Willett real estate & insurance B tel Station & E Atlantic Aves Haddon Heights.  
 LIPPINCOTT, WM. T. (WIDOWER) farmer O 191a gen'l farming B tel R1 Moorestown H22 Delaware twp.  
 Litle, John (Mary) 1 ch farmer O 40a grain & truck Grenloch H50 Gloucester twp.  
 Loane, Harry (Amanda E.) 2 ch policeman T H&L R2 Berlin Milford H27 Voorhees.  
 Lockhart, Andrew R. (Daisy E.) 2 ch clerk P R R T H&L 121 Centre Merchantville.  
 Lofland, Mrs. A. M. (widow of Jas. P.) O H&L Central Ave Blackwood.  
 Logan, Almer (Clara) supt Victor Mfg Co., T H&L 133 So Centre Merchantville.  
 Logan, Thos. (Elizabeth) 1 ch farmer T R1 Haddonfield H21 Centre twp.  
 LONG, JOHN H. (BERTHA F.) 1 ch tin roofer bds 12 Maple Ave Westmont Haddon twp.  
 Long, Dr. W. S. physician B tel 32 W Main Haddonfield.  
 LONGENECKER, HARVEY E. (ANNIE) 1 ch butcher T R1 Mt Ephraim Centre twp.  
 Longstreth, Wm. real estate & insurance B tel 5 W Maple Ave Merchantville.  
 LOPER, HENRY (LAURA) (col) 6 ch laborer O la R1 Merchantville H25 Pensauken twp.  
 LORD, JOSEPH R1 Haddonfield H39 Delaware twp.  
 Luby, Ambrose (Lilly) farm hand T R1 Merchantville H24 Delaware twp.  
 Ludlow, Sam'l F. dentist B tel 2 Bank Bldg Collingswood.  
 Lukens, Nathan hardware & paints B tel 724 Haddon Ave Collingswood.  
 Lutran, Wm. A. (Elizabeth M.) 1 ch farmer O King's Highway Haddon Heights H28 Haddon twp.  
 Lutz, Frank (Emma) broker O Haddon Heights H19 Centre twp.  
 Lynch, Donald (son of Lewis) farmer bds R1 Haddonfield H39 Delaware twp.  
 Lynch, Elizabeth (dau of Lewis) R1 Moorestown H40 Delaware twp.  
 Lynch, Lewis (Ella) 5 ch farmer O 120a truck R1 Haddonfield H39 Delaware twp.  
 Lyons, B. T. saloon B tel 41 Burlington Gloucester twp.  
 Lytla, Walter (Rose) laborer T White Horse Pike Clementon Clementon twp.  
 McArthur, J. M. agent P R R bds West Berlin H21 Voorhees twp.  
 McCafferty, Andrew J. (Mary) 2 ch paint grinder O White Horse Pike Kirkwood Clementon twp.  
 McCann, Jas. (son of Thos.) clerk R. R. office bds Washington Ave Berlin.  
 McCann, May (dau of Thos.) sch teacher bds Washington Ave Berlin.  
 McCann, Sallie (dau of Thos.) bds Washington Ave Berlin.  
 McCann, Thos. (Anna T.) janitor of public school T H&L Washington Ave Berlin Berlin twp.  
 McCouch, Rob't (May) 4 ch plumber O H&L R2 Berlin H107 Winslow twp.  
 McCouch, Bobt. J. (Elizabeth) ret O H&L R2 Berlin H107 Winslow twp.  
 McCourt, Geo. ret bd R1 Palmyra H27 Pensauken twp.  
 MCCracken, WM. (ELIZABETH) 2 ch farming & store T 8a R1 Marlton H59 Delaware twp.  
 McCue, John (Wilhelmina) 1 ch paint mechanic T White Horse Pike Gibbsboro Clementon twp.  
 McCULLOUGH, EVERT S. (MARY C.) 2 ch farmer O 90a grain potatoes & truck R1 Blackwood Gloucester twp.  
 McCULLY & SON, A. B tel 22 Market Camden.

## CAMDEN COUNTY DIRECTORY.

McCully, C. H. livery Main Berlin.  
 McCully, C. H. (Anna E.) 2 ch livery T H&L White Horse Pike Berlin Berlin twp.  
 McCully, Lizzie J. (dau of C. H.) saleslady bds White Horse Pike Berlin Berlin twp.  
 McCurdy, John G. (Mary) farmer O 34a truck & grain R1 Laurel Springs H52 Gloucester twp.  
 McCurdy, Nellie A. (dau of Thos. clerk bds Turnerville H71 Gloucester twp.  
 MCCURDY, THOS. (MARTHA A.) carpenter & contractor O 11a truck Turnerville H71 Gloucester twp.  
 McDade, F. saloon B tel 300 Middlesex Gloucester.  
 McDONOUGH, MICHAEL (WIDOWER) 1 ch farmer bds with J. O' Donnell Blackwood H26 Gloucester twp.  
 McELHONE, HARRY (MARY E.) 1 ch farming O 50a tomatoes R2 Marlton H45 Delaware twp.  
 McFerren, Chas. B. (Margaret) 1 ch carpenter T H&L R2 Berlin Milford H27 Voorhees twp.  
 McGill Restaurant, B tel 47 E Main Haddonfield.  
 McGILL, THADDEUS L. farmer T 14a truck R1 Marlton H59 Delaware twp.  
 McGlade, Jas. Mansion House B tel King & Jersey Aves Gloucester.  
 McGovern, Hubert J. (Catharine) 7 ch caulker O White Horse Pike R1 Laurel Springs Clementon twp.  
 McGowan, Jas. (Elizabeth) 2 ch contractor O Haddon Heights H19 Centre twp.  
 McHenry, Rev. H. Cresson B tel 101 Eighth Ave Haddon Heights.  
 McHugh, Daniel oyster house B tel 211 South King Gloucester.  
 McKendrick, John S. ret bds Kirkwood Chews Gloucester twp.  
 McKendrick, Walter M. machinist bds Kirkwood Chews Gloucester twp.  
 McKenna, Francis (widower) farmer T 160a gen truck R1 Merchantville H27 Delaware twp.  
 McKenna, Francis, Jr. farmer lives with father Francis Sr R1 Merchantville H27 Delaware twp.  
 McKenna, Hugh J. farmer lives with father Francis Sr. R1 Merchantville H27 Delaware twp.  
 McKeown, Bernice billing clerk bds R1 Merchantville H20 Delaware twp.  
 McKeown, Jas. (Bernice) 7 ch jeweler O 8a R1 Merchantville H20 Delaware twp.  
 McLean, Louis (Emma) 2 ch gen'l store O White Horse Pike R1 Laurel Springs Clementon twp.  
 McLennan, E. H. druggist B tel 516 Market Gloucester.  
 McLoughlin, Chas. A. (Rose) 5 ch farmer T 88a dairy B tel R1 Merchantville H3 Delaware twp.  
 McMahan, Chas. (Matilda C.) brass cutter O 321 Haddon Ave Westmont Haddon twp.  
 McMahan, Elizabeth A. (dau of Chas.) bds 321 Haddon Ave Westmont H4 Haddon twp.  
 McMechen, Emmett (Anna) 1 ch solicitor T 32a Westville H43 Centre twp.  
 McMullen, Miss Theresa shirt designer bds White Horse Pike Kirkwood Clementon twp.  
 McMullin, Rev. Wharton G. B tel Haddonfield Road Gibbsboro.  
 McNEIL, DANIEL (MARY R.) 2 ch rug weaver O H&L Kirkwood H7 Voorhees twp.  
 McNulty, Patrick groceries & meats B tel 233 Morris Gloucester.  
 Macaulay, Anna A. (dau of Sarah O.) lives with mother 419 Maple Ave Westmont H3 Haddon twp.  
 Macaulay, Jas. (Beulah E.) 2 ch clerk O B tel 409 Maple Ave Westmont H3 Haddon twp.  
 Macaulay, Sarah O. (widow of John A.) O 419 Maple Ave Westmont H3 Haddon twp.  
 Macdonal, Donald (Grace E.) 1 ch clerk T Barrington H20 Centre twp.  
 MacLennan, J. H. patent medicines B tel S W Market & Broadway Gloucester.

## CAMDEN COUNTY DIRECTORY.

MacLennans, Dr. W. F. pharmacy B tel 236 Cumberland Gloucester.  
 Madden, Dr. T. W. B tel 16 Frazer Ave Collingswood.  
 Magee, Nathan (Anna E.) (col) janitor 6¼a truck Grenloch H48 Gloucester twp.  
 Magee, Nettie A. (col) (dau of Nathan) bds Grenloch H48 Gloucester twp.  
 Magill, Dr. Chas. E. veterinarian B tel 117 W Park Ave Haddonfield.  
 Magill, David, Jr. (son of Jane) farmer O 98a truck & grain R1 Sicklerville H91 Clementon twp.  
 Magill, Jane (widow of David) O 30a R1 Sicklerville H98 Clementon twp.  
 Maguire, John (Rebecca) 2 ch reporter bds Blackwood Chews Gloucester twp.  
 MAHON, MRS. MARY A. (WIDOW OF PATRICK F.) T White Horse Pike R1 Laurel Springs Clementon twp.  
 Mandellof, F. I tea & coffee B tel E Main & Haddon Ave Haddonfield.  
 Mang, Harry (Ella) 4 ch bricklayer O R4 Moorestown H18 Delaware twp.  
 Manly, Horace B. (Gertrude) 2 ch clerk T B tel 144 Prospect Merchantville.  
 MANN, WM. (SARAH) 5 ch laborer T Merchantville H6 Delaware twp.  
 Mapes, John E. (Sarah C.) 4 ch laborer T H&L Church Blackwood.  
 Marcy, John W. physician B tel 117 Park Ave Merchantville.  
 Marcy, Dr. John W. (Harriett) 2 ch physician O B tel 117 E Park Ave Merchantville.  
 Markart, Effie F. 2 ch gen'l work O H&L West Berlin H21 Voorhees twp.  
 Marple, Joseph Jr. (Nettie) 3 ch farming WOS 75a R1 Blackwood H29 Gloucester twp.  
 Marsden, Wm. A. Jr. (Irene S.) upholsterer O H&L 224 Prospect Merchantville.  
 MARSHALL, BELL J. (WIDOW OF DAVID H.) O 9a R1 Blackwood H47 Gloucester twp.  
 Marshall, Frank W. (Charity) 2 ch dealer in truck O H&L Kirkwood H7 Voorhees twp.  
 MARSHALL, JOSEPH J. (ELLA V.) farmer O 134a corn & white potatoes R1 Blackwood H18 Gloucester twp.  
 Marshall, Minnie E. (dau of Rob.) sch teacher bds Nicholson Audubon H29 Clementon twp.  
 Marshall, Rob't (Margaret G.) farmer O Nicholson Audubon H29 Haddon twp.  
 Marshall, Rob't S. (son of Bell) farmer O 9a truck R1 Blackwood H47 Gloucester twp.  
 Marshall, Thos. (Sarah) ret O H&L Kirkwood H7 Voorhees twp.  
 Martel, Ben saloon B tel Burlington & Hudson Gloucester.  
 Martin, Mrs. A. W. (widow of A. W.) 4 ch O B tel Princeton Ave Stratford Clementon twp.  
 Martin, Howard L. purchasing agent P & R bds B tel Princeton Ave Stratford Clementon twp.  
 Martin, John gen'l store B tel Waterford.  
 MARTIN, OSCAR J. (SON OF JOHN E. & MARY) janitor bds Merchantville H25 Pensauken twp.  
 Martin, Walter A. (Elizabeth) 1 ch asst chief clerk P & R Phila bds B tel Princeton Ave Stratford Clementon twp.  
 Martin, Wm. S. (Margaret) traveling salesman bds B tel Princeton Ave Stratford Clementon twp.  
 Marx, Harry F. (Frances S.) 2 ch farming O 120a gen'l truck R1 Sicklerville H93 Gloucester twp.  
 Matchett, Miss Emma housekeeper bds with John K. Matchett R1 Mt Ephraim H17 Centre twp.  
 Matchett, John K. (widower) farmer T 56a R1 Mt Ephraim H17 Centre twp.  
 Mathews, Thos. L. (Edmona) (col) 2 ch laborer O H&3L R2 Berlin H107 Winslow twp.

"THE BANK FOR EVERYBODY." Deposits by mail promptly acknowledged. SECURITY TRUST CO., Camden, N. J.

Established  
1848**PHILADELPHIA FARMERS' SUPPLY CO.**Incorporated  
1905**THE PIONEER FARM SUPPLY HOUSE***Machinery and Supplies of every description for Farm,  
Garden, Dairy, Poultry Yard and Stable***Seeds and Fertilizers**

Manure Spreaders

**Corn Planters, Cultivators,  
Harvesters****Potato Planters, Diggers, Sorters**Farm Wagons, Hay Wagons,  
Carts, HarnessMowers, Rakes, Tedders, Bind-  
ers, Grain Drills, Cider  
Mills, Cutters and Blow-  
ers**Transplanters for Cabbages**Strawberries, Tomatoes  
Sweet Potatoes**Spraying Outfits, Hand and  
Power****Combination Kettles and  
Furnaces**Gasoline Engines,  
Cream Separators

Hay Presses, Bale Ties

Silos, Tanks, Pumps, Fence

Water Supply Outfits,  
Wood Saws

Your Orders and Inquiries Solicited

**1916 and 1918 Market Street, Philadelphia****KEYSTONE****Chick, Pigeon and Poultry Foods**

Supplies and Remedies

Grain, Feed, Flour, Hay, Salt, Cement

Garden and Field Seeds. Farming Implements

Arab Horse-Feed LARRO-FEED for Dairy Cows

**TAYLOR BROTHERS - - CAMDEN, N. J.****FARM INSURANCE**

IS a science and requires the attention of a  
competent insurance man. If yours is  
not entirely satisfactory, ask Joyce about it.

**LOUIS C. JOYCE, JR., Insurance**Bell Phone  
Blackwood 35-2**GRENLOCH, New Jersey**

Mathis, Joseph funeral director Main Blackwood.

MATHIS, JOSEPH E. (MARY C.) 2 ch undertaker O B tel Main Blackwood.

Mathis, W. B. (Mary L.) 4 ch undertaker O B tel Central Ave Blackwood.

MATLACK, CHALKLY (AGNES) track foreman O H Ashland H70 Dela-  
ware twp.Matthews, Thos. C. (Nellie M.) 6 ch house painter & decorator O Princeton  
Ave Stratford Clementon twp.MATTISON, SAM'L K. (ETTA S.) foreman T H138 E Melrose Ave West-  
mont Haddon twp.MATTLER, JOSEPH (NISSINA J.) 1 ch steam bakery O H & Store B &  
Ind tel Main Berlin Berlin twp.

Maun, Miss Chrissie bds Princeton Ave Stratford Clementon twp.

Maurer, Chas. A. laborer bds West Berlin H21 Voorhees twp.

Mauser, Jas. (Elizabeth) 1 ch laborer T H&amp;L Main Blackwood.

Maxwell, Frank C. (Julia W.) 3 ch mgr of Childs grocery store T H&L Black-  
wood H4 Gloucester twp.Maxwell, Helen E. (dau of Frank C.) school teacher bds R1 Blackwood H4  
Gloucester twp.

Maxwell, Wm. B. (Martha A.) 1 ch ret'd bds 5 Clifton Ave Merchantville.

Maxwell, Wm. E. S. (son of Wm. B. and Martha A.) dry goods business O 5  
Clifton Ave Merchantville.Maxwell, L. M. (widow of Edw.) matron Reading Terminal T Princeton Ave  
Stratford Clementon twp.MAYBLY, GEO. W. (MAME) 2 ch laundry O B tel White Horse Pike R1  
Laurel Springs Clementon twp.

Mealey, P. and Bro. hides and tallow B tel 527 Broadway Gloucester.

Medley, John R. (Lullu) 8 ch laborer T 1a R1 Laurel Springs H52 Gloucester  
twp.MELLON, WM. (ANNIE) 2 ch farm hand T R1 Merchantville H14 Dela-  
ware twp.

Mengil, Sam'l farm helper bds R1 Sicklerville H89 Gloucester.

Merchantville Auto Co. automobiles B tel W. Park Ave Merchantville.

Merchantville Field Club Restaurant B tel Prospect and Spruce Merchantville.

Merchantville Inn B tel Maple &amp; Alexander Ave Merchantville.

Merchantville Water Co. B tel 13 W. Maple Ave Merchantville.

Meredith, Blanche (dau of W. D.) dressmaker bds R3 Marlton H66 Delaware  
twp.

Meredith, John A. farmer O 82a R2 Marlton H64 Delaware twp.

MEREDITH, LEON (SON OF W. D.) farming bds R3 Marlton H66 Dela-  
ware twp.

Meredith, W. D. (Bella) 5 ch farming O 83a R3 Marlton H66 Delaware twp.

Messich, Chas. B. (Mattie) 2 ch foreman at Rogers T 133 E Park Ave Mer-  
chantville.Messich, Raymond (son of Chas. B. and Mattie) bds 133 E Park Ave Mer-  
chantville.Meyer, Christian E. (son of John) shipping clerk bds 115 Maple Ave West-  
mont H3 Haddon twp.MEYER, JOHN J. (MARY K.) teamster T 115 Maple Ave Westmont H3  
Haddon twp.

Mick, G. C. and J. R. automobile supplies B tel 62 Chapel Ave Merchantville.

Middleton, Ada L. (dau of Henry) pen examiner bds R2 Berlin Milford H27  
Berlin twp.Middleton, Anna M. (dau of Henry) school teacher bds R2 Berlin Milford  
H27 Berlin twp.Middleton, Chas. H. (son of Henry) farmer bds R2 Berlin Milford H27 Berlin  
twp.MIDDLETON, HENRY (LOUISA) 1 ch farmer O 10a gen'l farming R2  
Berlin Milford H27 Berlin twp.

Middleton, W. L. grocer B tel 115 E Main Haddonfield.

CAMDEN COUNTY DIRECTORY.

Miles, Wm. plumbing roofing and sheet iron worker B tel 19 N Centre Merchantville.  
 Milheiser, Henry (Annie) paint worker O H&L R3 Marlton Milford H18 Voorhees twp.  
 MILHEISER, JOHN (ABBIE) 1 ch grinder of paint T H&L R3 Marlton Milford H18 Voorhees twp.  
 Miller, Albert (Mabelle M.) 2 ch sec Longacre-Prentiss eng. co O H&L B tel 134 Prospect Merchantville.  
 Miller, Chas. A. (Florence E.) paperhanger O H&L Kirkwood H7 Voorhees twp.  
 Miller, C. A. G. (Emma M.) 3 ch detective O 56a B tel R3 Marlton H63 Delaware twp.  
 Miller, Edw. W. (Sarah) (col) laborer O Delair H42 Pensauken twp.  
 Miller, Fred (Anna) works in ship yard O 15a truck R1 Sicklerville H84 Gloucester twp.  
 Miller, Henry (Margaretta) 2 ch farmer O 25a dairy R1 Merchantville H4 Delaware twp.  
 MILLER, JOHN 2 ch farmer O 90a truck B tel R1 Merchantville H2 Delaware twp.  
 Miller, Howard J. gen'l store B tel West Berlin.  
 MILLER, STEWART (BERTHA) 2 ch buyer at Munger & Longs Camden O H&L 141 S Centre Merchantville.  
 Miller, Walter (Rosealtha) 1 ch carpenter O Lawnside H13 Centre twp.  
 Miller, Walter E. machinist bds 141 S Centre Merchantville.  
 Miller, Wm. F. (Laura A.) detective T 28a B tel R1 Mt. Ephraim H44 Centre twp.  
 Mimmagh, Andrew J. (Clara) 5 ch traveling salesman O H&L Kirkwood H5 Voorhees twp.  
 Mimmagh, Elizabeth (Andrew J.) student bds Kirkwood H5 Voorhees twp.  
 Minard, Chas. (Emma) 1 ch ret O H&L Chestnut Berlin Berlin twp.  
 MINARD, HENRIETTA E. school teacher bds Chestnut Berlin Berlin twp.  
 Minck, Harry real estate B tel West Berlin.  
 Mirfield, Alfred (Nellie) loom fixer O H&L 13th & Maple Ave R1 Blackwood Gloucester twp.  
 Misner, Geo. farmer T 8a truck R2 Berlin H95 Gloucester.  
 Mitchell, Rev. H. H. B tel 217 Clement Ave Haddonfield.  
 Mitten, Anna R. (dau of John B.) bds home R1 Laurel Springs H32 Clementon twp.  
 Mitten, Edgar C. (Reda L.) farms for father O H&L R1 Laurel Springs H32 Clementon twp.  
 Mitten, John B. (Anna R.) farmer O 100a white potatoes tomatoes & asparagus R1 Laurel Springs H32 Clementon twp.  
 Mitten, J. R. (Mary) 8 ch huckster O White Horse Pike Kirkwood Clementon twp.  
 Moe, August (son of Christian) bds B tel 130 Prospect Merchantville.  
 Moe, Christian (Louisa) 1 ch Norway Denmark consul O H&L B tel 130 Prospect Merchantville.  
 Moe, Mathias (son of Christian) draftsman bds home B tel 130 Prospect Merchantville.  
 Mohrfeld, C. P. coal & feed B tel N E Atlantic & Lees Ave Collingswood.  
 Moloney, Jas. (Annie) plasterer O H&L Chestnut Berlin Berlin twp.  
 Moncrief, Daniel B. (son of John) laborer bds Main Blackwood.  
 Moncrief, Edw. W. (son of John) laborer bds Main Blackwood.  
 Moncrief, John (Sarah L.) glassblower T H&L Main Blackwood.  
 Moncrieff, Jas. S. & Co. electric contractors B tel 701 Haddon Ave Collingswood  
 Mooney, Miss Jennie domestic bds Church Blackwood.  
 MOONEY, LEE (CAROLINE) (col) blacksmith T R1 Sicklerville H84 Gloucester twp.  
 Moore, Benj. F. (Sarah A.) laborer T H&L Main Blackwood.  
 MOORE, ELWOOD S. L. (SALLIE D.) 3 ch produce commis O 131 E Park Ave Merchantville.



Governor Fielder and a party of horticulturists visiting the fruit farms of South Jersey.



Fruit pickers on a Camden county farm.



The famous old Chew House, now rebuilt and occupied by Mr. Sapp, of the New York Ship Building Company.

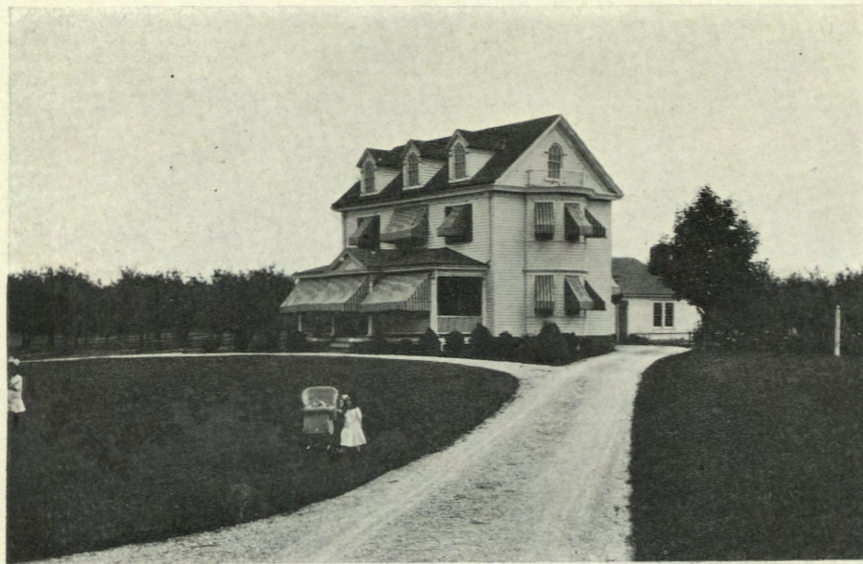

Home of a New Jersey fruit-grower.

CAMDEN COUNTY DIRECTORY.

- MOORE, FREDERICK G. (MARGARET) 3 ch house painter T R1 Palmyra H27 Pensauken twp.
- MOORE, GEO. W. (BERTHA) laborer T Merchantville H4 Delaware twp.
- MOORE, HENRY G. (ANNA N.) 4 ch farmer O Ashland H6 Centre twp.
- Moore, Samuel E. florist B tel Maple & Hawthorne Ave Lindenwold.
- Moore, W. F. grocer B tel 430 Hunter Gloucester.
- Moore, Wm. J. (Edith) (col) 4 ch mason O Magnolia H6 Centre twp.
- Morgan, Joseph laborer bds R2 Berlin H107 Winslow twp.
- Morgan, Louis H. (Eva B.) 1 ch glassblower bds Kirkwood H5 Voorhees twp.
- Morgan, Richard C. (Mary A.) farmer T 15a Main Blackwood.
- Morgan, Miss Sallie A. housekeeper bds Church Blackwood.
- MORGAN, WM. H. (ADA C.) 1 ch fruit grower O 45 Windsor Ave Westmont Haddon twp.
- Morris, Joseph (Jenetta) (col) farmer O Lawnside Centre twp.
- Moses, Mary A. G. (dau of Mary M.) bds 114 E Park Ave Merchantville.
- Moses, Mary M. (widow of Rev. Wm. G.) T B tel 114 E Park Ave Merchantville.
- Muckensturn, Anthony (Margaret W.) 3 ch hotel keeper O B tel Rosedale H87 Winslow twp.
- Mullen & McElhone real estate & insurance B tel 34 N King Gloucester.
- Mulligan, David C. (Elizabeth) 2 ch farmer O 26a potatoes corn peas beans R1 Sicklerville H96 Gloucester.
- Munger, L. W. (May S.) chicken farmer O chickens R2 Berlin Milford Berlin twp.
- Munn, Albert E. (son of Geo. B.) farmer bds R1 Haddonfield H32 Delaware twp.
- MUNN, GEO. B. (MARGURETE) 5 ch farmer O 100a dairy R1 Haddonfield H31 Delaware twp.
- Munn, Mary (widow of Wm.) ret bds R1 Haddonfield H32 Delaware twp.
- Munn Wm. B. (son of Geo. B.) farmer bds R1 Haddonfield H32 Delaware twp.
- Murphy, Chas. A. (Fannie) 4 ch traveling salesman T Main Blackwood.
- Murphy, Chas. A. (Emma) 1 ch farmer O 67a potatoes hay & truck R1 Sicklerville Gloucester twp.
- Murphy, Edgar J. (Florence S.) 1 ch farmer WOS 40a gen truck corn R1 Sicklerville H96 Winslow twp.
- MURPHY, EDWARD M. (ADALINE N.) farmer O 50a gen'l farmer R1 Sicklerville H89 Gloucester twp.
- Murphy, Joseph C. laborer bds R1 Blackwood H23 Gloucester twp.
- Murphy, Maurice J. confectionery & cigars B tel Collings & R R Ave Collingswood.
- Murphy, Sophia T. (widow of Samuel C.) ret bds R1 Sicklerville H96 Gloucester twp.
- MURPHY, WILBUR T. (MARY M.) 1 ch farmer O 36a corn hay potatoes tomatoes R1 Sicklerville H96 Gloucester twp.
- Murphy, Wm. N. (Linda E.) 1 ch farmer 61a & T 68a gen farming R1 Sicklerville H89 Gloucester twp.
- Murray Joseph (Margaret) 1 ch laborer O R1 Mt. Ephraim Camden twp.
- Murry, Edw. (son of John) farming O 59a grain & truck R1 Laurel Springs H52 Gloucester twp.
- Murry, John ret O 80a R1 Laurel Springs H52 Gloucester twp.
- Murry, Joseph (Ida) 1 ch farming O 59a grain and truck R1 Laurel Springs H52 Gloucester twp.
- Muth, Homer E (Ella) 1 ch farmer O 5½a R1 Marlton H45 Delaware twp.
- Mytesus, Christopher (Lillian) 2 ch mill hand in paint factory O H&L West Berlin H21 Voorhees twp.
- Naphas, Joe gen'l store T B tel Mt. Ephraim Rd Chews Gloucester twp.
- Naphas, Mrs. bds Mt. Ephraim Rd Chews Gloucester twp.
- NAPHAS, WM. gen store O H and store B tel Blackwood Clews Gloucester twp.
- Needham, Rev. Thos. B tel 116 Woodlawn Ave Collingswood.

## CAMDEN COUNTY DIRECTORY.

Neide, Saml. S. (Margaret) 3 ch paint maker r H&L Milford Rd 27 R3 Marlton Voorhees twp.  
 NELSON, A. N. (EVA L.) 1 ch farmer O 30a gen truck R1 Blackwood H17 Gloucester twp.  
 Nelson, Peter (Maria) ret'd R1 Blackwood H21 Gloucester twp.  
 Newsham, Rich'd (Mary) machinist r H&L R1 Blackwood Gloucester twp.  
 NICHOLSON, ANSON C. (MARY) 3 ch gen store and farmer r 30a truck H11 Camden Ea Camden twp.  
 Nickleson, Abbie C. bds H49 Grenloch Gloucester twp.  
 Nickleson, Hannah A. (widow of Jno. C.) farmer O 47a truck and grain Grenloch H49 Gloucester twp.  
 Nickleson, Walter T. (Irena) 1 ch farmer bds Grenloch H49 Gloucester twp.  
 NIGHT, ISAAC (col) 3d & Pine 201 Merchantville.  
 Nixon, Howard (Freda) teamster r H&L R2 Haddonfield H39 Delaware twp.  
 Norcross, Collon A. (Sarah A.) gen store and farmer O 38a truck fruit R1 Sicklerville H85 Gloucester twp.  
 NORCROSS, FRANK S. (SUSAN) 4 ch farmer bds R1 Sicklerville H85 Gloucester twp.  
 Norcross, Harry C. (son of Collon) 5 ch farming bds R1 Sicklerville H85 Gloucester twp.  
 Norcross, Herman (Annie) farmer O 10a sweet potatoes corn hay beans R1 Sicklerville H85 Gloucester twp.  
 NORRIS, JAS. (ADA M.) 1 ch farm hand T R1 Haddonfield H27 Delaware twp.  
 North, A. C. farmer O grain truck Grenloch H50 Gloucester twp.  
 NORTH, ALFRED C. (PAULINE W.) 1 ch farmer r 68a truck grain Turner-ville H85 Gloucester twp.  
 North, Frank M. school B tel Stokes and Lees Ave Collingswood.  
 North, Josiah H. undertaker Church Blackwood.  
 North, Harry J. (Rebecca H.) foreman polishing shop Bateman Co. r H&L Church Blackwood Blackwood twp.  
 NORTH, JOSIAH S. (MATILDA A.) undertaker O B tel Church Blackwood Blackwood twp.  
 Nowake, Edward driver bds Station Ave Chews Gloucester twp.  
 O'Brien, Henry (Esther) 2 ch farming O truck R1 Merchantville H14 Delaware twp.  
 O'BRIEN, JAS. (MARY) 1 ch laborer T R1 Merchantville H28 Delaware twp.  
 O'BRIEN, JAS. F. (ETTA A.) 2 ch farmer Haddon Heights H28½ Haddon twp.  
 O'Donell, Jas. (Catherine) 4 ch farming WOS 170a hay & potatoes Blackwood H26 Gloucester twp.  
 OEHLERT, GEO. (MYRTLE) 3 ch farmer WOS 74a R1 Mt. Ephraim H41 Centre twp.  
 Officer, John (Mary) tinsmith O R1 merchantville H2 Delaware twp.  
 OGG, EDWARD (SOPHIA) 4 ch farming O R1 Laurel Springs Clementon twp.  
 Old Orchard Inn B tel Stratford.  
 Ollicks, John (Mary) laborer bds Mt. Ephraim Pike H35½ Collingswood Haddon twp.  
 OLLIK, MIKE (MARY) 1 ch truck dealer T Mt. Ephraim Road Collingswood H35½ Haddon twp.  
 Ollik, Steve (son of Mike) blacksmith bds Mt. Ephraim Road Collingswood H35½ Haddon twp.  
 OLSEN, HERMAN (INGBORG) 3 ch laborer O 84 Geneva Ave Westmont Haddon twp.  
 Olt, Barbara (widow of H. G.) O H&L Chestnut Berlin Berlin twp.  
 Olt, Chas. H. (Lottie) 2 ch carpenter r H&L Milford Road 17 R3 Marlton Voorhees twp.

## CAMDEN COUNTY DIRECTORY.

Olt, Clarence (son of John H.) gardener bds Milford Road 17 R3 Marlton Voorhees twp.  
 Olt, John H. (Louisa) 3 ch farmer O 15a Milford Road 17 R3 Marlton Voorhees twp.  
 Olt, Lillian (dau of John H.) housework bds Milford Road 17 R3 Marlton Voorhees twp.  
 Opfer, Wm. H. (Sallie) 2 ch moulder O 6a Grenloch H47 Gloucester twp.  
 Orem, C. B. groceries & provisions B tel N W Burlington & Bergen Gloucester.  
 Ormsby, Edward W. butter & eggs B tel 410 N Centre Merchantville.  
 Orser, Wm. (Christina) (col) 2 ch laborer T R1 Merchantville H23 Pensauken twp.  
 OSLER, DAVIS S. (ELIZABETH) 2 ch farmer O 25a gen truck B tel R1 Merchantville H21 Pensauken twp.  
 Overoby, Solomon (Landonis) 1 ch farm hand bd sR1 Merchantville H11 Delaware twp.  
 Owen, Wm. H. (Mary A.) ladies garment cutter O H&L 46 Spruce Merchantville Merchantville twp.  
 Oyen, Henry (Fredericka) baker O H&L Centre Ave R1 Blackwood Gloucester twp.  
 PAGE, ALFRED (MARY) 2 ch farmer O 75a R1 Mt. Ephraim H24 Centre twp.  
 Palmatory, Frank (Mary) gardener T R1 Merchantville H10 Delaware twp.  
 Palmer, Frank R. (Mabel E.) huckster bds R2 Berlin H95 Gloucester twp.  
 Palmer, John farmer O H&L Cooper Road 20 R3 Marlton Voorhees twp.  
 Paris, Albert L. ret hatter bds Haddonfield H15 Haddon twp.  
 Paris, Lloyd bds Haddonfield H15 Haddon twp.  
 Paris Sam'l C. (Flora C.) ret hatter O B tel Buckyard & Westmont Road Haddonfield H15 Haddon twp.  
 Parker, Ellis meats & groceries B tel 9 S Centre Merchantville.  
 PARKER, EUGENE (EDITH) (col) 4 ch laborer T R1 Merchantville H24 Pensauken twp.  
 Parker, Mrs. E. J. (widow of Josiah) bds with children Berlin H21 Berlin twp.  
 PARKER, MRS. F. (WIDOW OF FRANKLIN) farming O 18a truck R1 Haddonfield H47 Delaware twp.  
 Parker, Howard gen store B tel Gibbsboro.  
 Parker, Leon A. (Catherine S.) stenographer O H&L Berlin H21 Berlin twp.  
 PARSONS, OSCAR A. (LILLY) 3 ch salesman O H&L Central R1 Blackwood Gloucester twp.  
 PASCHALL, STEPHEN M. (CAROLINE W.) 4 ch salesman R H&L B tel 155 Maple Terrace Merchantville Merchantville twp.  
 Paul, Wm. (Hannie) 2 ch wks in foundry r H&L R1 Sicklerville H85 Gloucester twp.  
 Paulin, Mary (dau of Mrs. J. H.) O Church Blackwood Blackwood twp.  
 Paulin, Mrs. J. H. (widow of J. H.) O Church Blackwood Blackwood twp.  
 Payne, Chas. (Martin) 6 ch farmer r 46a R1 Mt. Ephraim H46 Centre twp.  
 PAYNE, LOUISA V. (DAU OF WASH) school teacher bds R1 Mt. Ephraim H24 Centre twp.  
 Payne, Washington (Louisa) 1 ch farmer O R1 Mt. Ephraim H24 Centre.  
 Peacock Dahlia Farm (Williamstown & Tansboro Road Berlin.  
 Peacock, H. D. pumpmaker & farming O 1-6 of 45a Haddonfield H48 Delaware twp.  
 Peacock, Newkirk farming O 1-6 of 45a gen truck Haddonfield H48 Delaware twp.  
 Peacock, Dr. Thos. H. physician B tel 502 White Horse Pike W Collingswood Collingswood.  
 Peacock, Wm. (Helen) 2 ch farming & rural carrier O 1-6 of 45a Haddonfield H48 Delaware twp.  
 Pearson, Harry L. (Anna K.) 1 ch printer O H&L Mulford R2 Berlin Berlin twp.  
 Pearson, Rev. P. H. B tel 135 Woodlawn Ave Collingswood.

## CAMDEN COUNTY DIRECTORY.

PEARSON, WM. J. (MARY A.) horseshoer O H&L Milford R2 Berlin H27 Berlin twp.  
 Pease, Alphonza (Adelaide) blacksmith r H&L R1 Blackwood H20 Gloucester twp.  
 Pease, Geo. (son of Alphonza) machinist bds R1 Blackwood H20 Gloucester twp.  
 Pease, John A. (Beulah R.) 8 ch farmer R 30a tomatoes peas corn hay R1 Sicklerville H91 Gloucester twp.  
 PEASE, THEO. (MARY C.) 1 ch farmer T Champion Ave Gloucester H33 Haddon twp.  
 Penn, Edw. prop of Farmers Hotel 931 Jersey Ave Gloucester Penna R. R. Co. B tel Merchantville.  
 Perna, D. Jr. (Rilla) 5 ch farmer O 8a R1 Winslow H85 Winslow twp.  
 Peters, Herbert (son of Phillip H.) farmer for father bds B tel R1 Blackwood H23 Gloucester twp.  
 Peters, H. S. (Adelaide) greenhouse & gardner O H&L Glendora R1 Blackwood Gloucester twp.  
 PETERS, HENRY T. (LETTIE) 5 ch carpenter O H&L R3 Marlton H13 Voorhees twp.  
 PETERS, PHILLIP H. (CELINE) farmer O 180a gen truck B tel R1 Blackwood H23 Gloucester twp.  
 PETERS, WM. H. (ANNA E.) farmer O 10a Milford H18 R3 Marlton Voorhees twp.  
 Peterson, Dr. (Caroline) 1 W Summit Ave Haddonfield.  
 Peterson, Lewis T. oysters & restaurant O 12 Station Ave Haddon Heights.  
 Petitt, Anna M. (widow of Anthony) retd bds R1 Berlin H111 Clementon twp.  
 Petitt, Geo. W. (son of Anna M.) farming bds R1 Berlin H111 Clemton twp.  
 PETTIFORD, GEO. (EUNICE) (col) 2 ch janitor bds R1 Haddonfield H37 Delaware twp.  
 PEYTON, BENJ. H. (FLORENCE) (col) 3 ch farm hand 1 Grove Haddonfield H1 Haddon twp.  
 PFEFFER, JONATHAN B. 2 ch farmer r 15a truck Camden H11 Pensauken twp.  
 Pfeiffer, Geo (Adeline) 1 ch engineer T B tel 15 Clifton Ave Merchantville.  
 Pfeiffer, Howard D. (Margarita) 2 ch sec and gen mgr Chaffee Coal Co T B tel 11 Clifton Ave Merchantville.  
 Pfizenmaier, Jno. Bellmawr Hotel Bellmawr.  
 Pfrom, Carrie (dau of Martin) bds Crystal Lake Haddonfield Haddon twp.  
 Pfrom, Geo. (son of Martin) T Crystal Lake Haddonfield Haddon twp.  
 Pfrom, Harry (son of Martin) T farmer Crystal Lake Haddonfield Haddon twp.  
 PFROM MARTIN farmer WOS H4 Crystal Lake Ave Haddonfield Haddon twp.  
 Philadelphia Immigration Station, Gloucester.  
 Phila. Tailoring Co., 520 Station Ave Haddon Hts.  
 Phillips, Parker N. store Clementon.  
 Phillips, Parker N. (Sarah J.) grocery O B tel Berlin Rd Clementon Clementon twp.  
 Phillpot, Frances (Henrietta) 2 ch tooth-brush mfg. r H&L Blackwood R1 Blackwood Gloucester twp.  
 Pickering, Rev. E. W. S E Maple and Washington Ave Collingswood.  
 PICOT, HENRY (ELIZABETH B.) retd O Berlin Rd Clementon Clementon twp.  
 Pidgeon, Chas. H. green grocer 14 S Centre Merchantville.  
 PIDGEON, JNO. (LINIE) 1 ch farmer r 75a gen crops R1 Merchantville H3 Delaware twp.  
 Pidgeon, Jos. Jr. (Anna) farmer WOS 60a truck R1 Merchantville H1 Pensauken twp.  
 Pidgeon J. G. and Son, coal and feed Railroad Ave Collingswood.  
 Pidgon, Jos. farmer WOS Lake Ave Blackwood Blackwood twp.  
 PIERCE, CHAS. H. (SUSIE) 4 ch assembler at Bateman's Central Ave Blackwood Blackwood twp.

## CAMDEN COUNTY DIRECTORY.

Pierce, Mrs. Hannah (widow of Asa) (col) housekeeper O Charleston Ave Lawnside Central twp.  
 Pierce, Woodrow (Esther) 2 ch watchman Penna R. R. O H&L Berlin H2 Berlin twp.  
 Pierson, Chas. H. (Emma J.) 7 ch farmer O 115a potatoes grain hay R1 Sicklerville H89 Gloucester twp.  
 Pierson, Geo. W. (son of Chas.) farming bds R1 Sicklerville H89 Gloucester.  
 Pigano, Frank (Annie) 1 ch farmer O 30a R1 Winslow H89 Winslow twp.  
 Pike, Wm. B. (Rachel C.) retd T Berlin Rd Clementon Clementon twp.  
 PINE, AMOS (ELIZABETH) farmer T R1 Mt. Ephraim H26 Centre twp.  
 Pine, Frank E. lumber and coal Blackwood.  
 PINE, GEO. W. (MARY E. B.) retd minister O 44a Squirrel Hill Poultry Farm sweet potatoes fruit B tel R1 Blackwood H21 Gloucester ewp.  
 Pine, Miles S. (Mary S.) farmer O 64a white and sweet potatoes B tel R1 Blackwood H21 Gloucester twp.  
 PINE, SAM'L H. (ANNIE) 2 ch farmer WOS 40a gen truck R1 Blackwood H18 Gloucester twp.  
 Pine, Wm. (Curtora) 1 ch laborer O H&L Blackwood H47 Gloucester twp.  
 Pioneer Wire Works, Chesilhurst.  
 Pitzer, Clarence H. meats and provisions 129 E. Main Haddonfield.  
 PLASKET, JNO T. (EMILY L.) 7 ch electrician O H&L 125 Center Merchantville.  
 Plasket, Jos. (Mary) 3 ch farmer WOS with Jno Hopkins Haddonfield H21 Centre twp.  
 Plasket, Jos. B. Sr. (Georgie) farmer T Haddonfield Station Ave H11½.  
 Plum, Wm. H. (Annie) farming WOS 101a truck R1 Marlton H44 Delaware twp.  
 POISSONNET, JULES (MARY) 3 ch florist O 5½a flowers Ashland H48 Delaware twp.  
 Polh, Alfred (col) ch O 3a laborer R1 Merchantville H25 Pensauken twp.  
 POLH, ANNIE (col) O R1 Merchantville H23 Pensauken twp.  
 Polh, Wm. (col) O wks for Campbell Soup Co Delair Pensauken twp.  
 POLK, ELSEY (ANNA M.) (col) 5 ch laborer O Ellen Lawnside Centre twp.  
 POLK, HARRY (LILLIE) (col) 3 ch driver O H&L R1 Merchantville H25 Pensauken twp.  
 Pollock, Benj. (Annie) 6 ch farmer O 99a gen truck B tel R1 Laurel Spring H31 Gloucester twp.  
 Pornell, Thos. P. (Florence) farmer r 100a R1 Merchantville H5 Pensauken twp.  
 Potts, Geo. C. (Elnora) T R1 Merchantville H23 Delaware twp.  
 Poukner, Frank C. (Clara B.) 1 ch tinsmith r 15a truck R1 Sicklerville H56 Gloucester twp.  
 POWELL, BENJ. B. (ANNIE) 6 ch farmer r 40a truck and fruit Delair H39 Pensauken twp.  
 Powell, Chris R. (Mary A.) 5 ch farmer O 129 3-5a truck B tel R1 Merchantville H2 Pensauken.  
 Powell, John T. (Laura) 2 ch carpenter O Berlin Rd Clementon Clementon twp.  
 POWELL, JOS. R. (HANNAH B.) 2 ch farming O 24a peas & beans R1 Sicklerville H84 Gloucester twp.  
 Powell, Walter C. (Annie M.) 4 ch chief engineer B tel r 27a R1 Palmyra H26½ Pensauken twp.  
 POWELL, WM. (BERTHA) 4 ch farmer WOS 100a R1 Merchantville H3 Pensauken.

"THE BANK FOR EVERYBODY." Deposits by mail promptly acknowledged. SECURITY TRUST CO., Camden, N. J.

## CAMDEN COUNTY DIRECTORY.

Powell, W. Earl (Mabel) 1 ch draughtsman r H&L 100 Locust Merchantville  
 Pratt, Geo. R. (Harriet) gen store O opp W. J. R. R. Sta Waterford Works  
 Winslow twp.  
 PRATT, HARRY D. (LILLIAN) clerk O B tel opp W J R R Sta Waterford  
 Works Winslow twp.  
 Pratt, Jos. M. (Lizzie) 3 ch butcher T Berlin Rd Clementon Clementon twp.  
 Pratt, Nathaniel B. fruit & produce 508 Station Ave. Haddon Heights.  
 Pratt, Wilbur farmer bds Westville H43 Centre twp.  
 Preston, John (Helen) (col) 4 ch laborer O Delair H42 Pensauken twp.  
 Price, Alvin poultry raiser O H&L Milford Rd 17 R3 Marlton Voorhees twp.  
 PRICE, ANNA E. (WIDOW OF JOHN) bds R1 Haddonfield H39 Dela-  
 ware twp.  
 Price, Jacob gen store Chews Landing.  
 Price, Jacob (Sara) gen store O 40a Mt. Ephraim Rd Chews Gloucester twp.  
 Pride, Geo. laborer O Delair H42 Pensauken.  
 PRIEST, ALFRED (CORA B.) 4 ch farmer O R1 Blackwood Gloucester twp.  
 Public Service Corporation, 215 E. Main Haddonfield.  
 Purnell, Geo. N. (Sara) (col) laborer O Thomas Lawnside Centre twp.  
 PURNELL, GEO. W. (ELIZA J.) (col) farmer O Fenix Lawnside Centre twp.  
 Quann, Ezra (Annie) 7 ch driver O H&L W Berlin H21 Voorhees twp.  
 Quigley, J. R. Co., coal flour & feed 809 Market Gloucester.  
 RADFORD, MRS. ELLEN (WIDOW OF THOS) housekeeper O H&L 5th  
 Ave Chews Gloucester twp.  
 Radford, Geo. (Mary M.) spring roller bds 5th Ave Chews Gloucester twp.  
 Rahmet, Edward carpenter bds White Horse Pike Lindenwold Clementon twp.  
 RAMBO, E. L. (ELIZABETH) fluid maker O H&L Broadway Gloucester City  
 Centre twp.  
 Rapp and Dill, gen mdse Main Berlin.  
 Rapp, Frank (Melissa) restaurant O H&L Main Blackwood.  
 RAPP, GEO. L. (MARIA) 1 ch farmer WOS R1 Mt. Ephraim H23 Centre twp.  
 Rapp, Isaiah W. 1 ch polisher O Central Ave Blackwood Blackwood twp.  
 Rapp, Jacob candy store T B tel Main Blackwood.  
 Rapp, Jacob waiter bds Main Blackwood.  
 Rapp, Jennie (widow of Wesley B.) 1 ch T toll-gate keeper R1 Merchantville  
 H24 Pensauken.  
 Rasbach & Son, bakery 608 Atlantic Ave Collingswood.  
 Raughley, W. C. Dr. (Lillian) 2 ch physician B tel O H&L Taunton Ave Ber-  
 lin Berlin twp.  
 Ray, Frank H. (Henrietta K.) 1 ch manager T 3rd Ave Haddon Heights.  
 Ray, Sarah A. (mother of Frank H.) T 3rd Ave Haddon Heights.  
 Read, Dr. Miles S. osteopathist 301 Washington Ave Haddonfield.  
 REBBECK, JAS. H. (ELIZABETH) 1 ch civil engineer T White Horse Pike  
 Lindenwood Clementon twp.  
 Redfield, Herbert W. (Edna M.) 2 ch laborer r H&L Main Blackwood.  
 Redfield, J. R. grocer 441 Market Gloucester.  
 REDROW, JOS. C. (HANNAH A.) 2 ch farmer O 68 & 90a two farms gen  
 truck B tel Laurel Springs H12 Gloucester twp.  
 REDROW, WM. K. (ANNA C.) 1 ch farmer O 40a gen truck R1 Blackwood  
 H17 Gloucester twp.  
 Reed, Jos. (Sarah) 3 ch farmer WOS B tel Nicholson Gloucester H32 Haddon  
 twp.  
 REEVE, WALTER (JENNIE) 2 ch farmer O 40a R1 Haddonfield H39 Dela-  
 ware twp.  
 Reichart, Edward (Rebecca) telegraph operator T R1 Winslow H93 Winslow  
 twp.  
 Reichenbach, Otto J. (Virginia C.) jeweler r H&L Ashland H1 Voorhees.  
 Reilly, Chas. Herbert (Lavinia) 1 ch carpenter O H&L Mt. Ephraim Pike Chews  
 Gloucester twp.  
 Reinier, Henry (Emily) ret r H&L Main Blackwood.  
 Rendell, Robt. S. (Sarah) 2 ch paper hanger O Berlin Road Clementon Clem-  
 enton twp.

## CAMDEN COUNTY DIRECTORY.

Rendfrey, Reba gen store T Palmyra H28 Pensauken.  
 REXON, GEO. W. (MARY G.) 5 ch farming & dairy O 100a B tel Haddon-  
 field H48 Delaware twp.  
 Reybold, Edna Berlin Rd Clementon Clementon twp.  
 Reybold, Jule (Florence) musician O Berlin Rd Clementon Clementon twp.  
 REYNOLDS, SEYMOUR J. (EMMA C.) 1 ch farmer O H&L Ashland H1  
 Voorhees twp.  
 Ribaut, Fred (Jessie) 1 ch hotel O Gibbsboro Rd Clementon.  
 RICE, EMMETT (LAURA) (col) laborer T Thomas Ave Lawnside Centre  
 twp.  
 Rice, Harry H. real estate 634 Haddon Ave Collingswood.  
 RICHARD, JACOB (JENNIE) 5 ch machinist O White Horse Pike R1 Laurel  
 Springs Clementon twp.  
 Richardson, Geo. (Alice) 2 ch banker O B tel Highland Ave R1 Haddonfield H11.  
 Rickert, John (Margaret) 1 ch clerk bds with J. E. Brown B tel Chews H1  
 Gloucester twp.  
 Rider, Frank (Florence) 1 ch huckster T R1 Mt. Ephraim Camden twp.  
 RIEGRAF, FRED'K (ANNIE) 3 ch trolley conductor T R1 Merchantville H11  
 Delaware twp.  
 Rielly, Wm. (Mary) 1 ch farmer O 23a truck R1 Sicklerville H84 Gloucester  
 twp.  
 Rierthy, Sam'l J. (son of Wm.) plumber & heating bds R1 Sicklerville H84  
 Gloucester twp.  
 Riley, Elmer E. druggist Washington & Linden Aves Laurel Springs.  
 Riley, E. E. druggist Main Berlin.  
 RILEY, WM. (col) farmer O 13a Delair H42 Pensauken twp.  
 Riley, Wm. W. (Sadie) 1 ch sawyer r H&L R1 Haddonfield H39 Delaware  
 twp.  
 Ritter, Conard D. East End Hotel E Maple Ave Merchantville.  
 Roane, Robt. (col) 3 ch farmer r 2a R1 Merchantville H27 Pensauken.  
 Robb, Susan A. (widow of Albert) 3 ch laundress T 15 Cedar Merchantville  
 Pensauken twp.  
 ROBBINS, WM. E. (SUSAN) (col) 5 ch laborer T Lawnside H21 Centre  
 twp.  
 ROBERTS, ALBERT L. (MARION S.) 1 ch contractor and carpenter O 1½a  
 B tel Turnerville H58 Gloucester twp.  
 Robertson, Rev. Wm. J. 620 Stokes Ave Collingswood.  
 Robinson, Harvey (Daisy) 1 ch button mfr O 26a B tel R1 Palmyra H26  
 Pensauken.  
 Robinson, John (Annie) 3 ch driver O H&L W Berlin H21 Voorhees twp.  
 Robinson, Wm. A. hotel S E Water and Charles Gloucester.  
 Robinson, W. B. lumber and builders supplies Atlantic Ave Berlin.  
 Rockhill and Fowler, feed store 11 Ellis Haddonfield.  
 Rockhill, Anna (widow of Benj.) bds R2 Marlton H65 Delaware twp.  
 ROCKHILL, ELWOOD (REBECCA) farmer O 97a R1 Haddonfield H39  
 Delaware twp.  
 ROCKHILL, HARVEY (SON OF ANNA) farming O 7a R2 Marlton H65  
 Delaware twp.  
 ROCKHILL, MARTHA V. farming WOS 100a gen truck R2 Marlton H60  
 Delaware twp.  
 Rodgers, Edward B. physician 814 Haddon Ave Collingswood.  
 Rodgers, Edward J. dry goods and notions 715 Haddon Ave Collingswood.  
 Rodney, Chas. farming bds R1 Marlton H43 Delaware twp.  
 ROGERS, CHAS. W. farming O ½ of 86a fruit B tel R1 Haddonfield H47  
 Delaware twp.  
 Rogers, Jno. M. Boat Gauge and Drill Wks Monmouth and King Gloucester  
 Rogue, Chas. M. ret'd bds R1 Sicklerville H93 Gloucester twp.  
 Roller, Jacob B. (Louisa) 2 ch farmer O 9a R1 Winslow H74 Winslow twp.  
 ROMER, HARRY (RHODA) 6 ch farmer WOS with Herbert Dobbs R1  
 Mt. Ephraim H28 Centre twp.  
 Romig, Dr. Kathryn A. 9 W Walnut Ave Merchantville.

## CAMDEN COUNTY DIRECTORY.

SEAMON, ARTHUR O. (KATIE) 3 ch farm hand T R4 Moorestown H20 Delaware twp.  
 SECURITY TRUST COMPANY, Camden. *See advs.*  
 Security Trust Co., King & Monmouth Gloucester.  
 SEDDLER, LOVGROW (HALLIE) (col) 5 ch farmer r 30a Haddon Heights H21 Centre twp.  
 Seed, Edward D. (Caroline) 1 ch painter T White Horse Pike & Linden Ave R1 Laurel Springs Clementon twp.  
 Sees, Edward (Mamie E.) 1 ch salesman O Central Ave Blackwood.  
 Senft, John (Marguerite J.) 2 ch clerk r H&L Centre Merchantville.  
 Serge, Jos. (Domanico) 3 ch farmer O 25a R1 Haddonfield H39 Delaware twp.  
 Sessinger, Louisa (widow of Geo. B.) nurse bds 321 Haddon Ave Westmont Haddon twp.  
 SEVERNS, CHAS. W. (MARY) farmer O 76a tomatoes & gen truck R1 Blackwood H4 Gloucester twp.  
 Seybold, David C. (Millie) 2 ch bakery O B tel Berlin Road Clementon Clementon twp.  
 Seybold, Fred E. (Nancy M.) carpenter O 2 L R2 Berlin H101 Gloucester twp.  
 Shackleton, Mary (widow of Jos.) O R1 Palmyra H27 Pensauken twp.  
 Shahan, Chas. (Venna) 2 ch iron worker r H&L 11th Ave Chews Gloucester twp.  
 Shannon, Eliza (widow of John) 1 ch ret'd bds R1 Marlton H45 Delaware twp.  
 SHANNON, JOHN (SON OF ELIZA) farming WOS 20a truck R1 Marlton H45 Delaware twp.  
 Sharp, Albert (Mabel) 3 ch laborer O H&L Church Blackwood.  
 Sharp, Albert (Ida M.) farming O 78a R2 Marlton H67 Delaware twp.  
 Sharp, Arthur L. (Carrie E.) 1 ch core maker r H&L Church Blackwood.  
 Shary, Mrs. Charlotte (widow of Jacob C.) ret'd bds R2 Marlton H63 Delaware twp.  
 SHARP, DR. EDGAR B. (MARY J.) physician O H&L B tel Main Berlin.  
 SHARP, EPHRAIM (SADIE) 5 ch employee of Standard Oil Co. O R1 Mt. Ephraim Camden twp.  
 SHARP, EZRA B. DR. (RUTH E.) 7 ch physician O 187a dairy R1 Merchantville H3 Delaware twp.  
 Sharp, Howard C. (Anna M.) 1 ch tel operator O H&L Taunton Ave Berlin Berlin twp.  
 Sharp, Jesse (Mary Jane) laborer T Maple Ave Blackwood Blackwood twp.  
 SHARP, JOS. (CAROLINE) farming O 67a gen truck R1 Haddonfield H45 Delaware twp.  
 SHARP, JOS. F. (ELIZABETH) farmer & carpenter O 50a tomatoes sweet potatoes peas rye beans R1 Sicklerville H89 Gloucester twp.  
 Sharp, Jos. W. (son of Jos.) farming bds R1 Haddonfield H46 Delaware twp.  
 Sharp, Mabel E. (dau of Jos.) bds at home R1 Haddonfield H46 Delaware twp.  
 Sharp, Sam'l P. (Ella M.) 5 ch wharf builder r 20a truck R1 Sicklerville H93 Gloucester twp.  
 Sharp, W. R. 2 ch blacksmith O White Horse Pike Kirkwood.  
 Sharp, Wilbert (Margaret) farmer O 7a truck grain Turnerville H70 Gloucester twp.  
 Sharp, Wilbert, Jr. (son of Wilbert) farmer bds Turnerville H70 Gloucester twp.  
 Sharp, Wm. F. (Almedia I.) 4 ch farmer r H&L R1 Berlin H111 Clementon twp.  
 Shavanne, Florence L. T. (Estella) 2 ch burlap-cutter O H&L R2 Berlin Milford 27 Voorhees twp.  
 Shaw, Mrs. Catharine O H&L Church Blackwood.  
 Shaw, Elizabeth W. bds Church Blackwood.  
 Shaw, Gilbert (Grace) (col) 1 ch laborer O Charleston Ave Lawnside Centre twp.  
 Shay, Anna M. bds Merchantville H10 Delaware twp.  
 Shay, Sam'l M. student bds Merchantville H10 Delaware twp.  
 Shay, Thos. J. bds Merchantville H10 Delaware twp.  
 Shay, T. M. (Elizabeth) 1 ch gen farming O 64a Merchantville H10 Delaware twp.

## CAMDEN COUNTY DIRECTORY.

SHEARMAN, THOS. G. (AUGUSTA) painter O Cuthbert Collingswood Haddon twp.  
 Shearwood, Frazier (Florence M.) 1 ch mechanic on toys bds Milford 27 R3 Marlton Voorhees twp.  
 Sheldon, Dr. Edward S. physician Park & Collings Ave Collingswood.  
 SHELHORN, LOUIS (MARY K.) 2 ch evangelist Phila Conference O 17a R3 Marlton H55 Delaware twp.  
 Shelly, Herbert H. carpenter bds R1 Haddonfield H49 Delaware twp.  
 Shelly, Howard blank-book binder bds R1 Haddonfield H49 Delaware twp.  
 Shelly, Milton E. (son of W. L.) silver-plater bds R1 Haddonfield H49 Delaware twp.  
 SHELLY, WALTER L. (SON OF W. L.) bricklayer bds R1 Haddonfield H49 Delaware twp.  
 SHELLY, WM. L. ret'd O 37½a gen farming R1 Haddonfield H49 Delaware twp.  
 Shelter, Pleasant M. (Sara) 7 ch preacher T Magnolia H13 Centre twp.  
 Shepherd, W. H. (Rubie S.) 2 ch carpenter & builder O R1 Mt. Ephraim Centre twp.  
 Sher, Chas. J. (Mary) 2 ch awning & sail-maker r 11a R1 Merchantville H4 Delaware twp.  
 Sherred, Wm. (Mary E.) 4 ch bds B tel Haddonfield Highland 11.  
 Shillito Pharmacy, 521 Station Ave Haddon Heights.  
 SHIVERS, HOWARD (MARIETTA) 6 ch farmer O 155a dairy R1 Haddonfield H39 Delaware twp.  
 SHIVERS, WALTER H. (HANNAH) 1 ch farmer r 15a R1 Haddonfield H29 Delaware twp.  
 SHOCKLY, ALFRED R. REV. (ANNIE E.) 1 ch minister T R1 Merchantville H42 Pensauken.  
 SHOEMAKER, WM. (FLORENCE) 7 ch farmer grapes peaches fruit R1 Laurel Springs H12 Gloucester twp.  
 SHOEMAKER, WM. (FLORENCE) 7 ch farmer O 6a Milford 18 R3 Marlton Voorhees twp.  
 Shone, Adam P. (Mary) farmer O 15½a truck R1 Sicklerville H92 Gloucester twp.  
 SHONE, EDWARD, SR. (SARAH H.) carpenter O H&L R1 Laurel Springs H38 Clementon twp.  
 Shone, Edward, Jr. (son of Edward, Sr.) teamster bds R1 Laurel Springs H38 Clementon.  
 Shone, Elizabeth A. (dau of Edward) bds at home R1 Laurel Springs Clementon twp.  
 SHONE, ELMER C. (SON OF ADAM) farmer bds R1 Sicklerville H92 Gloucester twp.  
 Shone, John (Lillian) 1 ch contractor O H&L Main Blackwood.  
 SHONE, PETER poultry farm r H&L chickens R1 Blackwood H20 Gloucester twp.  
 Shone, Thos. J. (son of Edward, Sr.) carpenter R1 Laurel Springs H38 Clementon twp.  
 Shultz, John ret'd bds B tel 130 Prospect Merchantville.  
 SICKEL, WM. mgr of farm r 88a potatoes & tomatoes R2 Marlton H67 Delaware twp.  
 Sickler, Edward (Isabella) machinist O H&L Chews Blackwood Gloucester twp.  
 Siddons, Geo. W. (Mary E.) ret'd T White Horse Pike R1 Laurel Springs Clementon twp.  
 Sieber, Dr. I Grafton physician Merchant & Oakland Aves Audubon.  
 SIEBKE, JOHN H. (KATIE) 4 ch farmer T B tel R1 Moorestown H41 Delaware twp.  
 Siegel, Emil general store Chesilhurst.  
 Sigman, Wm. (Isabella) farming r 35a truck R1 Haddonfield H48 Delaware twp.  
 Silber, Dan'l J. (Laura T) 1 ch bds salesman Delair Pensauken twp.  
 SIMPKINS, J. L. (LYDIA A.) ret'd O Main Blackwood.

CAMDEN COUNTY DIRECTORY.

Simpkins, Thos. A. (Mamie) 1 ch feed business bds Main Blackwood.  
 SIMPKINS, WINFIELD S. (MABEL E.) 4 ch glass-blower r 6a R2 Berlin H95 Gloucester.  
 Simon, Mike (Mary S.) 2 ch farmer O 40a B tel truck R1 Merchantville H1 Delaware twp.  
 Simpson, Harry (Edna) 4 ch farms for father T R1 Blackwood H11 Gloucester twp.  
 Simpson, James (Anna) farmer T R1 Marlton H61 Delaware twp.  
 Simpson, John (Eliza) retd O 15a fruit and truck R1 Blackwood H11 Gloucester twp.  
 Simpson, Wm. (son of John) 6 ch farms for father T R1 Blackwood Hill Gloucester twp.  
 Siner, Harry W. (CARRIE M.) 3 ch farmer O Milford R2 Berlin.  
 Single, Gustav A. (Rebecca) iron-worker O H&L Milford 27 R2 Berlin Voorhees twp.  
 Sink, Harry D. (Rebecca) 2 ch farmer T R1 Mt. Ephraim H24 Centre twp.  
 SINK, MILLARD F. 3 ch moulder O 1a and H Chews Landing H11 Gloucester twp.  
 Sink, W. H. restaurant 213 Hudson Gloucester.  
 Skelly, Morris (Lena) waiter bds 104 Cedar Merchantville Pensauken twp.  
 Skinner, Frank (Emila F.) retd O R2 Berlin H107 Winslow twp.  
 Skinner, Jno. A. (Dortha L.) laboring O 3 L R2 Berlin H107 Winslow twp.  
 Slater, Jos. clerk bds 121 E Park Ave Merchantville.  
 Sleder, Geo. (Victoria) (col) laborer O Delair H42 Pensauken twp.  
 Sleeter, Fred'k (Mary C.) farmer O 40a truck and grain R1 Laurel Springs H43 Gloucester twp.  
 SMALL, LEWIS (LYDIA) 4 ch farmer r 110a R1 Merchantville H11 Delaware twp.  
 Smedley, Chas. (Helen) 2 ch printer T R1 Barrington H18 Centre twp.  
 SMILEY, MRS. AMY (WIDOW OF JOHN) (col) housekeeper T Mansion Ave Lawnside Centre twp.  
 Smiley, Chas. C. (Carrie) (col) laborer, bds Mansion Ave Lawnside Centre twp.  
 Smiley, Geo. (Lizzie) (col) 2 ch laborer T R1 Merchantville R25 Pensauken twp.  
 Smith, Mrs. Alberta (widow of Sam'l) 2 ch r H&L Church Blackwood.  
 Smith, Alfred A. (Theresa M.) eng on R. R. T 92 Emerald Ave Westmont Haddon twp.  
 Smith, Alfred L. (Albenia) hotel keeper O H&L W Berlin H21 Voorhees twp.  
 SMITH, ALLEN F. (RAE G.) farmer 27a WOS with Jno Hunter R1 Palmyra H29 Pensauken twp.  
 Smith, Charlotte (widow of Harry) 1 ch farmer bds R1 Sicklerville H84 Gloucester twp.  
 Smith, Edward F. (Elizabeth C.) real estate O White Horse Pike R1 Laurel Springs Clementon twp.  
 Smith, Frank (Hannah E.) 2 ch farmer 110a dairy Grenloch H47 Gloucester twp.  
 Smith, Geo. W. (Ida V.) carpenter O H&L 147 S Centre Merchantville Delaware twp.  
 SMITH, HARRY (ELLA) farmer r 3a truck Merchantville H6 Delaware twp.  
 Smith, Horace E. (Martha) 1 ch public weigher r H&L Main Blackwood.  
 Smith, Dr. H. W. physician 100 W Main Haddonfield.  
 Smith, Jas. (Josephine) 6 ch farmer O 35½a R1 Sicklerville H92 Gloucester.  
 Smith, Dr. J. Anson physician Church Blackwood.  
 Smith, Jas. H. (Margaret) plate printer O Central 13 R1 Blackwood Gloucester twp.  
 Smith, John farmer O 84a R1 Mt. Ephraim H25 Centre twp.  
 SMITH, WILBUR J. 3 ch plumber and steamfitter bds 223 Essex Gloucester City Centre twp.  
 Smith, Leonard (Anna) 3 ch florist O H&L Centre Merchantville.

CAMDEN COUNTY DIRECTORY.

Smith, Lincoln (Rebecca) (col) laborer T Delair H42 Pensauken twp.  
 SMITH, MARY E. housekeeper O H&L Kirkwood Pike Chews Gloucester twp.  
 SMITH, RICH'D (JERUSHA) 5 ch gardener T 145 Potter Haddonfield Delaware twp.  
 Smith, Mrs. Sarah (widow of Livingston) O Main Berlin.  
 Smith, Wm. (Emma) farm hand T R1 Merchantville H25 Delaware twp.  
 SMITH, WM. H. (CATHARINE) 2 ch laborer r 12a garden truck Grenloch H48 Gloucester twp.  
 SNOWDEN, JOHN (FRANCES) (col) 1 ch farmer bds R1 Sicklerville H84 Gloucester.  
 Snuffin, Elwood (Annie) farming O White Horse Pike Clementon.  
 Snuffin, Ferdinand (son of Elwood) bds White Horse Pike Clementon.  
 SNUFFIN, THEO. (EMMA) teamster T Berlin Gibbsboro Clementon twp.  
 SNUFFIN, WM. (DOROTHEA) 3 ch carpenter and builder O White Horse Pike and Gibbsboro Rd Clementon.  
 Snyder, John P. (Mamie M.) O pastor of Millman and Pleasantville Catholic Mission Haddon Ave R1 Haddonfield H4 Haddon twp.  
 Soffe, Jno S. contractor and builder Merchant Ave Audubon.  
 Soos, Alexander (son of Geo. W.) wks at Phila. Electric bds Snow Hill Haddonfield Haddon twp.  
 Soos, Florence M. (dau of Geo. W.) teacher bds Snow Hill Haddonfield Haddon twp.  
 SOOS, GEO. W. (IDA M.) 3 ch clerk T B tel Snow Hill H12 Haddonfield Haddon twp.  
 Soos, Marion E. (widow of Geo. W.) ass't librarian bds Snow Hill Haddonfield H12 Haddon twp.  
 Sordin, Jesse P. (Jerusha) 1 ch laborer r H&L Kirkwood H5 Voorhees twp.  
 SOUTHERN, HANEY C. (col) 4 ch farm hand T R1 Haddonfield H39 Delaware twp.  
 Sparks, Thos. E. (Caroline M.) 3 ch polisher r H&L Mt. Ephraim Chews Gloucester twp.  
 Spatz, Wm. (Elizabeth) 2 ch scale maker O H&L Ashland H1 Voorhees twp.  
 Spencer, Jos. (Matilda) 4 ch janitor O H&L 153 Centre Merchantville.  
 Spencer, Cornelius (Mrs. M. C.) 3 ch attendant at Baptist Church O H&L 145 S Center Merchantville.  
 SPERBER, JOHN (CAROLINE) 3 ch farmer O 62a truck B tel R1 Merchantville H23 Pensauken.  
 Spong, Chas H. (Charlotte H.) 2 ch artist O B tel 148 Prospect Merchantville.  
 SQUIRE, WALTER (SON OF EMLINE) (col) milk business Phila T R1 Merchantville H25 Pensauken.  
 Stackhouse, Alfred (son of Sarah) bds painter R1 Palmyra H28 Pensauken.  
 STACKHOUSE, GROVER C. (SON OF SARAH) laborer bds R1 Palmyra H28 Pensauken.  
 Stackhouse, Thos. J. bds laborer R1 Palmyra H28 Pensauken.  
 Staeski, Tony (Eva) 3 ch farmer r 100a truck R1 Palmyra H31 Pensauken.  
 STAFFORD, ARTHUR B. (MARY I.) farmer O 40a Kirkwood H5 Voorhees.  
 Stafford, C. C. (Martha S.) 1 ch gen farming O 125a R3 Marlton H52 Delaware twp.  
 Stafford, Chas. W. (son of C. C.) bds farming R3 Marlton H52 Delaware twp.  
 Stafford, Frank S. (Barbara M.) 5 ch gen farming O 145a R3 Marlton H8 Voorhees twp.  
 Stafford, Mary G. (dau of Chas. W.) bds R3 Marlton H52 Delaware twp.  
 Stafford, Michael (Mary) 5 ch farmer r 93a truck R1 Merchantville H1 Delaware twp.

"THE BANK FOR EVERYBODY." Deposits by mail promptly acknowledged. SECURITY TRUST CO., Camden, N. J.

## CAMDEN COUNTY DIRECTORY.

Stafford, Randle B. (Linda M.) 5 ch farmer O 130a R3 Marlton H8 Voorhees twp.  
 STAFFORD, WESLEY (LIZZIE) farming O 50a grass grain R3 Marlton H55 Delaware twp.  
 Stanger, Albert (Mary) 1 ch farmer r 63a Mt. Ephraim H32 Centre twp.  
 Stanton, Lewis C. (Effie) 2 ch butcher O Barrington H18 Centre twp.  
 STARN, GEO. E. farmer r 32a R1 Palmyra H27 Pensauken twp.  
 STATEN, LOUIS (ELIZA) 2 ch farm hand T R1 Merchantville H9 Delaware twp.  
 STEEL, RICHARD H. (FRANCES H.) 2 ch Cleveland Ave Blackwood.  
 Steger, David (Laura) farmer T Haddonfield H21 Centre twp.  
 Stein, Dr. Frank O. physician Main Berlin.  
 STEIN, JOHN (EMMA M.) store r H&L R1 Haddonfield H39 Delaware twp.  
 STERLING, DAVID, SR. (SARAH) 2 ch farm hand T R1 Merchantville H23 Delaware twp.  
 Sterling, David, Jr. farm hand lives with father David Sr. R1 Merchantville H23 Delaware twp.  
 STERLING, JAS. H. contractor & builder T R1 Blackwood Pike Blackwood Gloucester twp.  
 Stern, David (Sarah) farmer O gen truck R1 Laurel Springs H31 Gloucester twp.  
 Sterritt, Mary (widow of Geo. W.) 2 ch O 1a R1 Merchantville H2 Delaware twp.  
 STETSER, CHAS. B. (MARY A.) farmer O 18a gen truck R1 Blackwood H21 Gloucester twp.  
 Stetser, Geo. W. (Anna M.) ret'd farmer O 25a corn R1 Blackwood H4 Gloucester twp.  
 STETSER J. FRANK (BERTHA E.) driver O H&L Central Ave Blackwood.  
 Stetser, Harry (son of Jas. H.) farms for father bds R1 Blackwood H30 Gloucester twp.  
 STETSER, JAS. H. (MARIA L.) farmer r 68a gen truck R1 Blackwood H30 Gloucester twp.  
 Stetser, John M. (Catherine) farmer O 40a gen truck B tel R1 Blackwood H21 Gloucester twp.  
 Stetser & Stetser, real estate & ins 114 S King Gloucester.  
 Stetser, Wm. H. (son of John M.) farmer for father bds R1 Blackwood H21 Gloucester twp.  
 Steubing, Louis (Frederica Louise) butcher O White Horse Pike R1 Laurel Springs Clementon twp.  
 STEVENSON, CHAS. C. (ELLEN) ret'd farmer O H&L B tel Central Ave Blackwood.  
 Stevick, Francis (Elizabeth) 1 ch engineer O H&L Ashland R1 Voorhees twp.  
 Steward, Chas. (Rebecca) (col) 4 ch laborer T Lawnside H7 Centre.  
 Stewart, Allen (Mary) 1 ch clerk 86 W Chest Ave Merchantville.  
 STEWART, DAVID S. (LAVINIA) 1 ch farmer WOS 65a with Isaac Davis R1 Mt. Ephraim H15 Centre twp.  
 Stewart Co., P. A. real estate Burlington & Essex Gloucester.  
 Stewart, Wickliffe B. (Justina) supt at Phila Ferry O 25 W Chest Ave Merchantville.  
 Stewart, W. Burnett treasurer bds 1 Chestnut Ave Merchantville.  
 Stieber, Geo. (Clara R.) paper hanger & painter T Blackwood H7 Gloucester twp.  
 Stieber, Raymond (son of Geo.) delivery service Inquirer bds R1 Blackwood H7 Gloucester twp.  
 Stiffel, Thaddeus J. saloon M E Burlington & Essex Gloucester twp.  
 STILES, THOS. (SALLIE) 2 ch farmer r 90a gen truck R1 Laurel Springs H31 Gloucester twp.  
 Still, Abbie (widow of Anthony) (col) 1 ch housekeeper O Charleston Ave Lawnside Centre twp.  
 Still, Chas. (Ida) laborer r H&L R1 Merchantville H25 Pensauken.

## CAMDEN COUNTY DIRECTORY.

Still, Cuban (Sara) 10 ch laborer T 216 S Cedar Merchantville Pensauken twp.  
 Still, Herbert (Myrtle) (col) farmer T Mansion Ave Lawnside Centre twp.  
 Still, Jos. (col) farmer O Mansion Lawnside Centre twp.  
 Still, Jos. (col) farmer O Ashland H5 Centre twp.  
 Still, Lemuel (Helena) (col) carpenter T Thomas Ave Lawnside Centre twp.  
 STILL, WALTER, (SON OF ANTHONY) (col) laborer T Charleston Ave Lawnside Centre twp.  
 Stinson & Dickensheets Inc lumber & coal 139 S King Gloucester.  
 STOCKUM, PHILLIP (ELIZABETH) farming O 84a strawberries & tomatoes R2 Marlton H66 Delaware twp.  
 Stoebenau, Edward G. (Matilda A.) baker r H&L Main Blackwood.  
 Stokely, Thos. (col) gardener O H&L R1 Haddonfield H37 Delaware twp.  
 Stokes, Mary (widow of Geo. S.) 5 ch day's work O H&L 40 Spruce Merchantville.  
 STOLL, FRED'K L. (SARAH M.) 1 ch brass moulder T Cuthbert Collingswood H17 Haddon twp.  
 Stoll, Geo. C. sea foods & poultry 154 So Burlington Gloucester.  
 STONE, ELMER E. (MARY C.) 1 ch farmer r 44a Westville H42 Centre twp.  
 Stone, Isiah H. (Elizabeth B.) farmer r 30a truck R1 Merchantville H2 Pensauken twp.  
 Stone, Walter H. (son of Isiah) bds wks for father R1 Merchantville H2 Pensauken twp.  
 Stoy, Harry P. (Margaret) 6 ch lumberman and sawyer O Crpstal Lake Ave H4 Westmont Haddon twp.  
 Stoy, Jas. E. (Estelle A.) 1 ch graphite business T B tel 36 W Cedar Ave Merchantville.  
 Strang Bros., plumbing and heating 24 W Main Haddonfield.  
 Stratton, Clarence (Sallie) farm hand T R1 Merchantville H13 Delaware twp.  
 STRATTON, LEVI T. (BLANCHE H.) 6 ch farming 100a WOS R2 Marlton H56 Delaware twp.  
 Street, Howard D. (Helen C.) employee of P R R O B tel 21 Clifton Ave Merchantville.  
 Stretch, Jas. livery 4 Mechanic Haddonfield.  
 Stricker, Richard M. (Elnora) 1 ch miller T Turnerville H71 Gloucester twp.  
 Strumpf, Jno. H ret T White Horse Pike Kirkwood Clementon twp.  
 Stucker, L. E. druggist 760 Haddon Ave Collingswood.  
 STUEBING, E. P. (MARGARET) 4 ch hotelkeeper Box 54 O 5a Gibbsboro H21 Voorhees twp.  
 Stumm, Wm. Sr. (Freda) 1 ch baker O H&L Center Merchantville.  
 Stumm, Wm. (son of Wm.) baker bds S Center Merchantville.  
 Sturmer, Dr. J. W. 119 E Madison Ave Collingswood.  
 Subers, Mrs. Christina H. bds Lake Ave Blackwood.  
 Subers, Wm. R. (Anna M.) 1 ch air-brakeman Camden round house O H&L Lake Ave Blackwood.  
 SULGER, JOHN B. (CLARA L.) 2 ch farmer T Champion H33 W Collingswood Haddon twp.  
 Sulger, Jos. H. (Margaret H.) 2 ch farmer bds Champion H33 W Collingswood Haddon twp.  
 Sullivan, Anna M. (widow of Alfred M.) bds Haddonfield H48 Delaware twp.  
 Sulzman, Jacob (Katie) 3 ch farmer O truck Grenloch H48 Gloucester twp.  
 Summers, Wm. (Dorothy) 2 ch carpenter r H&L Center Merchantville.  
 Sumpf, Harry C. (Lizzie C.) 1 ch mixer in paint factory r H&L W Berlin H21 Voorhees.  
 Sunday, Thos. (Emma) 1 ch farmer O 32a gen truck R2 Berlin H107 Winslow twp.  
 Sutman, Wm. N. (Edna) 2 ch wood-worker r H&L Turner H53 Gloucester twp.  
 Sutter, Mrs. Margaret gen store Kresson Ave Haddonfield.  
 SUTTER, MARGARET (WIDOW OF CHAS.) 1 ch grocery store O 1/2 H&S B tel R3 Marlton H57 Delaware twp.

CAMDEN COUNTY DIRECTORY.

- Suttman, John (Amanda V.) 1 ch stove moulder O H&L W Berlin H21 Voorhees.  
 Sutton, C. M. cigars and stationery 752½ Haddon Ave Collingswood.  
 SUTTS, MANAS (ANNIE) laborer O H&L Winslow H73 Winslow twp.  
 SVENSON, CARL (IDA) 1 ch lamp-trimmer O R1 Mt. Ephraim H15 Centre.  
 Swan, Wm. (Sarah) 4 ch. carpenter T R1 Palmyra H28 Pensauken.  
 SWEENEY, JAS. (ANNABELLA) farming O 16a R2 Marlton H56 Delaware twp.  
 Sweeney, Jno. T. (Mary R.) printer O 100 E Chestnut Ave Merchantville.  
 Syms, Jas. H. (Charlesanna) (col) 3 ch laborer O H&L Grenloch H48 Gloucester twp.  
 TALLON, PHILIP P. (LIZZIE) elevator operator r H&L Milford 27 R2 Berlin Berlin twp.  
 TARPY, EDWARD W. (CATHERINE) 5 ch agent O 25a R2 Marlton H56 Delaware twp.  
 Tatem, Benj (Amy) 2 ch farmer r 64a R1 Mt. Ephraim H47 Centre twp.  
 TATEM, BENJ. JR. (son of Benj. Sr.) farmer bds R1 Mt. Ephraim H47 Centre twp.  
 Tatem, Thos. J. (Jennie E.) packer White Horse Pike R1 Laurel Springs Clementon.  
 Tatem School, Wm. P. Lincoln & Washington Aves Collingswood.  
 Taxis, Rev. Alfred L. 20 Cresmont Terrace Collingswood.  
 Taylor, Andrew D. (Alice M.) 5 ch electrician r H&L 135 Maple Terrace Merchantville.  
 TAYLOR, BERT (FANNIE) 6 ch paperhanger O H&L R1 Blackwood H21 Gloucester twp.  
 TAYLOR BROTHERS, seeds, poultry foods, farming implements, Camden. *See adv.*  
 Taylor, C. F. real estate Collings and Haddon Aves Collingswood.  
 Taylor, Robt C coal feed etc 654 Haddon Ave Collingswood.  
 Taylor, Wm. (col) laborer T Delair H42 Pensauken twp.  
 Taylor, Wm. (son of Bert) student R1 Blackwood H21 Gloucester twp.  
 Teale, Alfred (Eliza) gen store O R1 Mt. Ephraim Centre twp.  
 Temberrene, Tony (Theresa) 5 ch farmer O H&L W Berlin H21 Voorhees.  
 Terrell, Shephard (Hattie) ((col) laborer O Lawnside H21 Centre twp.  
 Thawer, Susie (widow of Wm.) boarding house O H&L R2 Berlin H107 Winslow twp.  
 Thomas, Aaron L. (Mary E.) 3 ch farmer O 27a hay and corn R1 Merchantville H4 Delaware twp.  
 Thomas, Chas. H. (Sarah E.) 1 ch laborer O ¾a truck Grenloch H48 Gloucester twp.  
 Thomas, G. M. Overbrook Hotel Clementon.  
 Thomas, Frank H. farmer bds with father Merchantville H4 Delaware twp.  
 THOMAS, GEO. M. hotel bds B & Ind tel White Horse Pike R1 Laurel Springs Clementon twp.  
 THOMAS, ISAAC (MATILDA M.) (col) laborer O 2a R1 Merchantville H25 Pensauken.  
 Thomas, John (Rebecca) farmer O 60a truck R1 Merchantville H4 Pensauken.  
 Thomas, J. A. (Alice) 3 ch telegrapher r H&L 129 Center Merchantville.  
 Thomas, Le Roy farmer bds with father R1 Merchantville H4 Delaware twp.  
 Thomas, Mrs. Mattie G. (widow of Geo.) hotel O B & Ind tel White Horse Pike R1 Laurel Springs Clementon twp.  
 THOMAS, PERCY (FLOSSIE) 2 ch cement-worker T 4 Pine Merchantville Pensauken twp.  
 THOMAS, WESLEY (VICTORIA) 2 ch laborer T R1 Merchantville H25 Pensauken.  
 Thompson, Hugh A. (Tamzon) 1 ch farmer 120a WOS white potatoes tomatoes corn R1 Laurel Springs H13 Gloucester twp.  
 Thompson, Dr. H. W. dentist 28 W Walnut Merchantville.  
 Thompson, John K. farms for brother Hugh T R1 Laurel Springs H13 Gloucester twp.  
 Thorn, Fred'k (Amanda) 1 ch farmer r 35a potatoes B tel R1 Mt. Ephraim Centre twp.



Irrigation on a New Jersey farm.



How a progressive New Jersey farmer takes his truck to market.



A herd of blooded Holsteins. Two of these cows have records of 117 and 118 pounds of milk per day.



Where Philadelphia gets her supply of cabbages.

CAMDEN COUNTY DIRECTORY.

- Thornton, Fred'k H. (Emily) farmer O 32a gen farming R1 Blue Anchor H70 Winslow twp.
- THURLOW, EDWARD (MINNIE E.) 3 ch farmer O 86a gen truck & grain R1 Laurel Springs H12.
- Thurwanger, Wm. J. cigars & stationery Haddon Heights.
- TICE, AVERY (CATHERINE) 1 ch farmhand T R1 Merchantville H24 Delaware twp.
- TICE, DAN'L M. (EMMA) 2 ch farmer 44a WOS R1 Mt. Ephraim H38 Centre twp.
- Tierno, A. (Millie) 7 ch barber O H&L Berlin H21 Berlin twp.
- Tighe, Jos. F. (Josephine E.) 4 ch paper hanger r 2a poultry R2 Berlin H102 Clementon twp.
- Tighe, Teddie (Helen) 2 ch painter T R1 Berlin Hill Clementon.
- Tighe, Wilhelmina (dau of Jos.) house work bds R2 Berlin H102 Clementon twp.
- TIPPING, ROBT ret'd mail-carrier O H&L Water-Chews-Gloucester twp.
- Titus, Frank (Eva) 1 ch farmer T 11th Runnemedede Centre twp.
- Tiver, Jas. (Grace) 3 ch bartender O H&L Centre Merchantville.
- TIVER, JOHN 5 ch farming r 100a truck R1 Haddonfield H39 Delaware twp.
- Tiver, Mary (dau of John) housekeeper bds R1 Haddonfield H39 Delaware twp.
- Tiver, Wm. (son of John) farming bds R1 Haddonfield H39 Delaware twp.
- TIVER, WM. (MORA E.) farmer T Brickyard Road Audubon H21 Haddon twp.
- TOBEY, FRANK W. (AGNES E.) 3 ch hotelkeeper O H&L Berlin H21 Berlin twp.
- Todd, Charlotte Frances bds with parents Haddon Heights 3d Ave.
- Todd, David P. (Christina) agent O B tel Haddon Heights 3d Ave.
- Toliver, Rich'd (Helen) (col) 2 ch farm hand r 3a R1 Haddonfield H47 Delaware twp.
- Tomasello, Jos. (Grace) farmer O 20a R1 Winslow H89 Winslow twp.
- Tombleson, Michael M. (Laura) 1 ch blacksmith T Church Blackwood.
- Tomlin, Mrs. Fannie (widow of Wm.) bds at home R1 Blackwood Gloucester twp.
- Tomlin, Dr. Francis H. dentist 2 W Main Haddonfield.
- Tomlinson, Chas. W. (Anna H.) farmer O 65a white potatoes & corn R1 Laurel Springs H39 Clementon twp.
- Tomlinson, Rebecca S. (dau of Rob't.) bds at home Clementon H39 Clementon twp.
- TOMLINSON, ROBT (HANNAH H.) farmer O 120a hay Clementon H39 Clementon twp.
- TOMLINSON, WM. I. (LAURA D.) 1 ch gen farming O 225a Kirkwood H5 Voorhees twp.
- Toomey, Jas. J. (Margaret) 5 ch foreman O B tel 102 E Chestnut Merchantville.
- Townsend, Benj. E. (Rebecca H.) 3 ch clerk O H&L 137 Maple Terrace Merchantville.
- Toy, B. F. (Ellen) 1 ch carriage maker O H&L Milford 27 R2 Berlin Voorhees twp.
- Toy, Ephraim G. (Viola) 2 ch carpenter O H&L Milford 27 R2 Berlin Voorhees twp.
- Trainer, Ann G. (widow of Michael) ret'd bds R2 Berlin H 100 Clementon twp.
- TREBBETT, WILLIARD (IDA) (col) laborer T Thomas Lawnside Centre twp.
- Tredaway, Simeon (Anna) 4 ch blacksmith r H&L R1 Haddonfield H39 Delaware twp.
- Tribune Publishing Co. 106 W Cottage Ave Haddonfield.
- Trout, A. Newton (Katie M.) 1 ch mixer in paint factory O H&L W Berlin H21 Voorhees twp.
- Troznoa, M. (Mary) farming O 26a truck R1 Marlton H59 Delaware twp.
- Tuetey, Fred'k farmer O 1/2 of 20a truck R1 Merchantville H2 Delaware twp.
- Turner, Dan'l M. (Marion) farming O 80a Grenloch H19 Gloucester.
- TURNER, FRANK L. (LAURA I.) moulder r H&L Turnerville H53 Gloucester twp.

## CAMDEN COUNTY DIRECTORY.

Turner, Geo. (Mary Carey) 2 ch mfg of pencils & pens T B tel 140 Maple Terrace Merchantville.  
 Turner, W. R. general store Clementon.  
 Turney, Harry (Mary P.) iron-melter O 25a fruit & asparagus R1 Sicklerville H85 Gloucester twp.  
 TUSTIN, HARRY S. (EUPHEMIA) 4 ch mixer in paint factory r H&L Gibbsboro H7 Voorhees twp.  
 TUSTIN, JAS. S. (IDA L.) 4 ch farmhand T R1 Merchantville H26 Delaware twp.  
 Tyler, Severn real estate ins 833 Haddon Ave Collingswood.  
 Tyndal, Chas. B. (Eva M.) 1 ch machinist Newton Ave Oaklyn Haddon twp.  
 TYNDAL, CHAS. C. (MARGARET) carpenter T 721 Newton Ave Oaklyn Haddon twp.  
 Umpehent, Geo. W. (Emma V.) purchasing agt for Pub Co 146 Maple Terrace Merchantville.  
 U. S. Commission of Immigration Foot of Cumberland Gloucester.  
 Vale, Ernest C. (Anna C.) bird-importer T 23 W Chestnut Ave Merchantville.  
 Valent, Angela (Madeline) 1 ch shoemaker O H&L Berlin H21 Berlin twp.  
 Valentine, H. R. (Priscilla) 1 ch teacher of Southern High School O 23 E Chestnut Ave Merchantville.  
 Vanderwater, Forest (Lydia) 1 ch baker O H&L Milford 27 R2 Berlin Voorhees twp.  
 Van Dexter, Aaron 5 ch farmer O 20a gen truck R1 Blackwood H25 Gloucester twp.  
 Van Dexter, Emiline (widow of Aaron) O 20a R1 Blackwood H25 Gloucester twp.  
 VAN DEXTER, FRED'K (ETHEL) farmer 74 $\frac{3}{4}$ a WOS gen truck R1 Blackwood H17 Gloucester twp.  
 VAN DEXTER, JESSE M. (PEARL S.) 3 ch gen farming r 40a R1 Sicklerville H58 Gloucester twp.  
 VAN DEXTER, JOS., H. (REBECCA) 2 ch machinist at Batemans' Grenloch T R1 Blackwood H25 Gloucester twp.  
 VAN DEXTER, WINFIELD farmer O R1 Mt Ephraim H24 Centre twp.  
 Vanhist, Mrs. Edna K. (widow of Amos) ret O H&L Station Ave Blackwood.  
 Vanmeter, Cornelius N. (Florence) 2 ch mechanic O Central Ave Blackwood.  
 VANOYEN, JAS. (ANNA H.) 2 ch farmhand T R1 Moorestown H23 Delaware twp.  
 VENTURINI, JOS. L. (KATHERINE) 1 ch gen upholsterer O White Horse Pike R2 Berlin Clementon twp.  
 Vergason, L. L. restaurant 9 W Park Ave Merchantville.  
 Vernier, Felieien (Adele) florist bds Ashland H4 Delaware twp.  
 Vernier, Leon D. (Camille) 3 ch florist r 5a flowers Ashland H5 Voorhees twp.  
 Volz, J. A. (Minnie W.) 2 ch painter T W Berlin H21 Voorhees twp.  
 Volz, Sarah (widow of Gus) bds at home R1 Blackwood Gloucester twp.  
 Wacker, Jacob F. (Katherine) brewer bds 106 Locust Merchantville.  
 Wagg, Rev. Alfred B tel 642 Park Ave Collingswood.  
 Wagner, Chas. belt maker T R1 Haddonfield H29 Delaware twp.  
 Wagner, Emil C. (Emily I.) stencil mfg O H&L Chestnut Berlin Berlin twp.  
 WAGNER, HARRY (FLORENCE) 3 ch bookbinder T R1 Haddonfield H29 Delaware twp.  
 WAGNER, WM. (SON OF WM.) farming bds R1 Haddonfield H48 Delaware twp.  
 Wagner, Wm. E. (Ella) 1 ch watchman P R R T H&L Chestnut Berlin Berlin twp.  
 Walker, Chas. ret'd O H&L Berlin Milford H27 Voorhees twp.  
 WALKER, CLARENCE J. (SARA) 3 ch farmer T B tel R1 Haddonfield H21 Centre twp.  
 Walker, Henry L. 2 ch watchman O H&L Gibbsboro H7 Voorhees twp.  
 WALKER, JAMES (SARA S.) farmer T Haddonfield H21 Centre twp.  
 WALKER, J. W. (col) minister O H&L B tel 22 Spring, Merchantville.

## CAMDEN COUNTY DIRECTORY.

WALLACE, ARTHUR J. (ANNA M.) 5 ch cigar store pool room & barber shop T O H B tel 31 W Chestnut Ave Merchantville.  
 Wallace, Benj. H. (Annie) 2 ch foreman Atmores mince meat factory O R1 Mt Ephraim Centre twp.  
 Wallace, Elihu (Lydia) blacksmith R1 Mt Ephraim Centre twp.  
 Wallace, E. M. (widower) T R1 Haddonfield H29 Delaware twp.  
 WALLLEN, WM. (NELLIE) 2 ch paint grinder O White Horse Pike R2 Berlin Clementon twp.  
 Wallis, Edw. A. (Emma L.) florist T H&L Chestnut Berlin Berlin twp.  
 Walsh, Gertrude (dau of Wm.) bds housekeeper Ashland H96 Voorhees twp.  
 Walsh, Mary (dau of Wm.) operator bds Ashland H96 Voorhees twp.  
 Walsh, Wm. (widower) 2 ch blacksmith in Phila. T Ashland H96 Voorhees twp.  
 Walters, Frank M. (Charlotte S.) salesman 305 Haddon Ave Westmont Haddon twp.  
 Ward, Albert H. (Cora T.) 1 ch farmer T Merchant Audubon H29 $\frac{1}{2}$  Haddon twp.  
 Ward, Howard (son of Wm.) farmer bds R1 Blackwood H50 Gloucester twp.  
 WARD, JAS. E. (TABER C.) (col) farmer O Lawnside H18 Centre twp.  
 WARD, MRS. MARTHA M. (WIDOW OF JOHN B.) 5 ch housekeeper T H&L R1 Mt Ephraim H40 Centre twp.  
 WARD, WM. M. farmer O 50a trucking grain R1 Blackwood H50 Gloucester twp.  
 Wardin, Gertrude 1 ch bds West Berlin H21 Voorhees twp.  
 WARE, ALBERT (EMMA L.) farmer O 25a truck & hay Turnerville H71 Gloucester twp.  
 Ware, Wm. A. (Awilla F.) (col) employee P R R T Delair H41 Pensauken twp.  
 WARNER, FRANK J. (ANNA R.) 3 ch moulder T H&L Blackwood H52 Gloucester twp.  
 Warren, Joseph (Mary) farmer O 4a R1 Merchantville H41 Pensauken twp.  
 Warrington, Achsah (widow of Joseph) bds R2 Marlton H61 Delaware twp.  
 Warrington, Alvin (Rose) 4 ch farmer O 114 $\frac{1}{2}$ a truck R2 Marlton H61 Delaware twp.  
 Warrington, Elwell (Hattie) 7 ch farming O 114 $\frac{1}{2}$  B tel R2 Marlton H61 Delaware twp.  
 WARTBICHLER, FRANK (MARY) 2 ch poultry-raising O 1a Ashland H70 Delaware twp.  
 Warwick, N. H. (dau of Joseph H.) confectioner T S B tel Main Berlin.  
 WASHINGTON, BENJAMIN (CLARA) (col) cement worker T H22 $\frac{1}{2}$  Merchantville Pensauken twp.  
 Washington, Wilkins (Carrie) (col) farm hand bds R1 Haddonfield H48 Delaware twp.  
 Waters, Geo. W. MD B tel 124 W Atlantic Ave Haddon Heights.  
 Watkins, Albert farming bds Haddonfield H48 Delaware twp.  
 Watkins, Mrs. Martha (widow of David) bds Main Blackwood.  
 Watson, C. C. automobile supplies B tel 117 E Main Haddonfield.  
 Watson, Edith (widow of Jas. F.) 3 ch ret O 5a R2 Berlin H101 Clementon twp.  
 Watson, Edith C. (dau of Edith) school teacher bds R2 Berlin H101 Clementon twp.  
 Watson, Harry R. (Mary L.) 2 ch soldier T H&L West Berlin H21 Voorhees twp.  
 WATSON, HOWARD A. farmer O 90a Grenloch H47 Gloucester twp.  
 Watson, Jas. A. (Florence L.) 2 ch carpenter T H&L West Berlin H21 Voorhees twp.  
 Watson, Jane housework bds R1 Sicklerville H60 Gloucester twp.  
 Watson, John (Henrietta) teaming T H&L Blackwood Chews Gloucester twp.  
 Watson, John L. M. E. preacher T 2a truck R1 Sicklerville H78 Gloucester twp.  
 Watson, Joseph S. (Catherine) 1 ch carpenter T H&L Berlin H21 Berlin twp.

## CAMDEN COUNTY DIRECTORY.

Watson, Mabel S. (dau of Wm. W.) bds home R1 Laurel Springs H31 Gloucester twp.  
 WATSON, ISAAC L. (MAGGIE E.) 4 ch farmer 692a truck & grain R1 Sicklerville H60 Gloucester twp.  
 Watson, Samuel (Mary) 6 ch farm hand for R. M. Cooper T la R3 Marlton H71 Delaware twp.  
 Watson, Velma, housework bds R1 Sicklerville H60 Gloucester twp.  
 WATSON, WALTER E. (JANE S.) 2 ch meat merchant O E Melrose Ave Westmont Haddon twp.  
 WATSON, WM. W. (ELLA A.) machinist at Bateman's T H&L R1 Laurel Springs H31 Gloucester twp.  
 WATSON, WALTON D. (BESSIE M.) 2 ch farmer T 20a truck R2 Berlin H106 Clementon twp.  
 Watt, Geo. M. bakery B tel 722 Haddon Ave Collingswood.  
 Weaver, John H. groceries & delicatessen B tel 624 Haddon Collingswood.  
 WEAVER, THEO. R. (EMMA) 1 ch farmer O 52a R1 Mt. Ephraim H24 Centre twp.  
 Webb, Chas. (Mary) plate printer O H&L R1 Blackwood Central Ave Gloucester twp.  
 Webb, Thos. (Ellenore) inspector at Bateman's bds Central Ave R1 Blackwood Gloucester twp.  
 Webb, Wesley farmer O H&L West Berlin H2 Voorhees twp.  
 Webber, Conrad (Blanche) 2 ch bookbinder T R1 Mt. Ephraim Camden twp.  
 Wedemeyer, Chas. saloon B tel Broadway & Burlington Gloucester.  
 WEIKEL, AMOS W. (Ada) 2 ch custom service Phila T B tel Central Ave Blackwood.  
 Weisman, Geo. (Bertha) 7 ch farmer T 156a truck R2 Marlton H66 Delaware twp.  
 Welden, Geo. R. (Jennie B.) poultry & grocery store O White Horse Pike R2 Berlin Clementon twp.  
 WELDON, EDW. (LILLIAN) 3 ch molder T H&L Mt. Ephraim Pike Chews Gloucester twp.  
 WELLS, EDW. L. (ELIZA) 3 ch farmer O 57a B tel R1 Laurel Springs H13 Clementon twp.  
 Wells, Mary E. operator on ladies' clothes T R1 Merchantville H43 Pensauken twp.  
 Welsbach Co. B tel Mercer & Ellis Gloucester.  
 Welsh, Archer (Grace) 1 ch florist T R1 Mt. Ephraim H27 Centre twp.  
 Welsh, John (Martha) 4 ch moulder O H&L Chews Gloucester twp.  
 WENTZ, MARGARET T. (WIDOW OF THOS. S.) 2 ch hotel O B tel Main Blackwood.  
 Wenzelberger, Frank real estate B tel Merchantville.  
 Wescott, Richard D. (Esther) 1 ch farmer T 60a truck Camden H13 Pensauken twp.  
 WETLERTSON, WM. (AGNES K.) 1 ch electrical contractor O H&L Station Ave Blackwood.  
 Whaley, Addie (widow of Chas.) bds R1 Blackwood Central Gloucester twp.  
 WHEELER, WM. C. (ANNA V.) 2 ch carpenter bds R2 Berlin H101 Clementon twp.  
 WHILEY, CHAS. S. (ELIZABETH) farmer T H35 Mt. Ephraim Rd W Collingswood Haddon twp.  
 Whiley, Geo. W. (son of Joseph T.) farmer bds Nicholson Mt. Ephraim Haddon twp.  
 Whiley, Joseph T. (Mary P.) farmer T. Nicholson Rd Mt. Ephraim H32 Haddon twp.

"THE BANK FOR EVERYBODY." Deposits by mail promptly acknowledged. SECURITY TRUST CO., Camden, N. J.

## CAMDEN COUNTY DIRECTORY.

Whitall, Fred (Elsie) 1 ch farmer WOS potatoes tomatoes R1 Marlton H62 Delaware twp.  
 Whitall, Harvey (son of Jacob) farmer bds R1 Marlton H45 Delaware twp.  
 WHITALL, JACOB (MARY) 1 ch farmer O 60a R1 Marlton H45 Delaware twp.  
 WHITALL, JOHN (BESSIE) farmer for Cooper T H R3 Marlton H97 Voorhees twp.  
 White, Andrew (Lottie) 3 ch stenographer O 3½a Clementon R1 Blackwood Gloucester twp.  
 White, John H. (Matilda) farmer O H&L Central Ave Chews Gloucester twp.  
 WHITE, JOHN W. (MARTHA A.) (col) ret O Landon Lawnside Centre twp.  
 White, Joseph (Mary) 3 ch clerk bds Central R1 Blackwood Gloucester twp.  
 WHITE, CATHARINE (WIDOW) 1 ch O H&L Central R1 Blackwood Gloucester twp.  
 White, Rob't S. (Annie L.) 8 ch farmer T H&L R3 Marlton H8 Voorhees twp.  
 White, Wm. H. (Francis) (col) 3 ch laborer O Mansion Lawnside Centre twp.  
 WHITE, WM. J. (FLORENCE) (col) 3 ch laborer T Lawnside H10 Centre twp.  
 Whiteloch, Elizabeth L. bds 13 Clifton Ave Merchantville.  
 Whiteloch, Margaret bds 13 Clifton Ave Merchantville.  
 Whitton, Rev. J. B. (Sadie C.) pastor of M. E. Church T parsonage Church Blackwood.  
 Wiedenmann, Frank W. (Catherine F.) hotel Pensauken O B tel R1 Palmyra H28 Pensauken twp.  
 WIELER, FRED (MARGARET) 1 ch engineer T R1 Mt. Ephraim H24 Centre twp.  
 Wiggins, J. H. boat-builder B tel River & Deroose Ave Delair.  
 Wilcox, Miss Ida A. (dau of Mrs. Mary A.) bds Church Blackwood.  
 Wilcox, Mrs. Mary A. (widow of Wm. Pett) O B tel Church Blackwood.  
 Wilde, Joseph T. (Annie W. M.) 1 ch ass't traffic chief T B tel 121 E Park Ave Merchantville.  
 Wilkins, J. C. milk depot B tel 83 Centre Haddonfield.  
 Wilkins, Wm. farming O 136a corn R2 Marlton H72 Delaware twp.  
 Wilkinson, Lulu M. stenographer bds 133 Maple Terrace Merchantville.  
 Willard, Rowland druggist B tel 131 E Main Haddonfield.  
 Williams, Mrs. Abbie (widow of Benj.) O 33a Main Blackwood.  
 Williams, Arthur B. (son of Wm.) carpenter bds Main Blackwood.  
 WILLIAMS, BRUSTER, Landon Lawnside.  
 WILLIAMS, CHAS. R. (MARY J.) 4 ch florist O Merchantville H6 Delaware twp.  
 Williams, Earl C. (son of Franklin) farming bds R1 Sicklerville H58 Gloucester twp.  
 Williams, Dr. Franklin E. physician B tel 8 W Main Haddonfield.  
 WILLIAMS, FRANKLAND P. (FRANCES) farmer & house carpenter O 20a gen trucker R1 Sicklerville H58 Gloucester twp.  
 Williams, Girard wholesale commission merchant O 236a Turnerville H58 Gloucester twp.  
 Williams, Geo. B. (Maria L.) engraver T H&L B tel Maple Terrace Merchantville.  
 Williams, Harris (son of Mrs. Abbie) student-mechanical engineer bds Main Blackwood.  
 Williams, Miss Julia E. (dau of Geo. B.) music teacher bds Maple Terrace Merchantville.  
 Williams, Lewis (Susie W.) 3 ch farmer T 70a gen truck R1 Sicklerville H90 Gloucester twp.  
 Williams, Martin bds with M. E. Rudderow R1 Blackwood H23 Gloucester twp.  
 WILLIAMS, NOAH (MARTHA) (col) 1 ch farmer O Ashland H6 Centre twp.  
 WILLIAMS, ROBT (ANNIE) (col) 1 ch bricklayer bds Cuthbert Rd Collingswood H18 near Collingswood twp.  
 WILLIAMS, RICHARD A. (OSSIE) (col) 2 ch clerk T Lawnside H13 Centre twp.

## CAMDEN COUNTY DIRECTORY.

WILLIAMS, ROBT E. (MARY) 1 ch representative of S&C Co T Berlin Rd Box 29 Clementon Clementon twp.  
 Williams, Rufus H. (Lillian) 1 ch laborer T Merchantville H5 Delaware twp.  
 Williams, Thos. (Mary L.) (col.) laborer bds R1 Merchantville H25 Pensauken twp.  
 Williams, Thos. H. (Mary E.) 2 ch farmer O 100a R1 Mt. Ephraim H23 Centre twp.  
 Williams, Wm. (Emma) (col) 4 ch carpenter O Lawnside H7 Centre twp.  
 Williams, Wm. (Emily H.) ret O H&L Main Blackwood.  
 WILLIAMSON, GEO. (JULIA E.) farmer O23a R1 Sicklerville H93 Gloucester twp.  
 Williamson, Grover C. (Julia E.) 1 ch farmer T 23a truck R1 Sicklerville H93 Gloucester twp.  
 Willits Coal & Lumber Co., B tel 112 E Main Haddonfield.  
 Willits, A. P. (Mary L.) 2 ch farming O 250a B tel Haddonfield H57 Delaware twp.  
 Willits, Susan O H&2a R1 Blackwood H1 Gloucester twp.  
 Wills, John (Mary) coal merchant O B tel Princeton Ave Stratford Clementon twp.  
 Wills, Joseph L. (Emma) 3 ch carpenter T H&L 135 S Centre Merchantville.  
 WILLS, MARK B. (ELIZABETH) 3 ch farming O 53a potatoes B tel R2 Marlton H58 Delaware twp.  
 Wills, Wm. (Sarah) 1 ch clerk bds B tel Princeton Ave Stratford Clementon twp.  
 Wilmont, Chas S. plumbing & heating B tel 519 Station Ave Haddon Heights.  
 WILMOT, SAMUEL M. gardener bds Berlin Rd Clementon Clementon twp.  
 Wilson & Plum, meat market Main Blackwood.  
 Wilson, Chas. E. (Hannah) farmer O 72a R1 Mt. Ephraim H36 Centre twp.  
 Wilson, Elma B. (dau of Chas.) bds R1 Mt. Ephraim H36 Centre twp.  
 Wilson, Elmer E. (Lucille H.) supt of Bateman Mfg Co O H&L B tel Central Ave Blackwood.  
 Wilson, Frank (Mary A.) farmer T H&L R1 Laurel Springs H31 Gloucester twp.  
 Wilson, Henry (Sara) 1 ch farmer O R1 Lawnside H13 Centre twp.  
 Wilson, Jas. K. (Georgianna) 2 ch laborer T Water Chews Gloucester twp.  
 Wilson, John (Annie) 1 ch butcher T H&S B tel Main Blackwood.  
 WILSON, JOSEPH C. (ANNIE L.) 1 ch machinist O 52a grain & truck R1 Sicklerville H61 Gloucester twp.  
 Wilson, Milton M. (Emma) farm hand T Merchantville H9 Delaware twp.  
 Wilson, Thos. cafe B tel S E King & Mercer Gloucester.  
 Wilson, Violet (dau of John) telephone operator bds Main Blackwood.  
 Wilson, Wm. (Mary) 3 ch iron worker O H&L Blackwood Pike Chews Gloucester twp.  
 Wiltey, Chas. M. (Littie C.) farmer O 10a gen truck R1 Laurel Springs H52 Gloucester twp.  
 Wiltey, Debra (widow of Chas.) ret bds R1 Laurel Springs H52 Gloucester twp.  
 Wirth, Henry (Mary) coffee dealer O B tel 70 W Chestnut Ave Merchantville.  
 Wolf, Mrs. M. R. funeral director Church Blackwood.  
 Wolfrum, Samuel (Lena) 4 ch farmer O H&L R3 Marlton Milford H18 Voorhees twp.  
 WOLOHON, HARRY C. (ANNA D.) 6 ch farmer O Magnolia H10 Centre twp.  
 Wood, Mrs. Beulah (widow of Daniel) T H&L Church Blackwood.  
 Wood, Mrs. Caroline (dau of Daniel) bds Church Blackwood.  
 Wood, Edw. (Josephine) 2 ch blacksmith T H&L R3 Marlton H55 Delaware twp.  
 Wood, Mrs. Hannah (widow of Chas W.) O H&2L Centre Ave Blackwood.  
 WOOD, LOUIS (ELIZABETH) 4 ch laborer O H&L R2 Berlin H107 Winslow twp.  
 Wood, Wm. C. (Laura C.) 1 ch ret'd farmer O B tel Highland Ave R1 Haddonfield.  
 Woods, Cornelius J. (Mae) 2 ch blacksmith T R1 Mt. Ephraim Camden twp.  
 Woods, Harry S., real estate and insurance B tel 712 Haddon Ave Collingswood.

## CAMDEN COUNTY DIRECTORY.

Woolston, Dr. H. S. dentist B tel 573 Haddon Ave Collingswood.  
 Worster, Fannie (widow of Andrew) 2 ch grocery store O B tel R1 Merchantville H25 Pensauken twp.  
 Wright, Alfred (Amelia) (col) 3 ch laborer O H&L Lawnside H21 Centre twp.  
 Wright, Isabella housekeeper bds R1 Marlton H45 Delaware twp.  
 Wright, Joseph (Mary) 4 ch foreman in wholesale grocery O Berlin Rd Clementon Clementon twp.  
 Wright, Mrs. Margaret (widow of Aaron) (col) laborer T Mansion Lawnside Centre twp.  
 Wright and Co., T. B. mfg ground charcoal Berlin.  
 Wright, Wallis (Martha) 2 ch baggage master T H&L Blackwood Pike Chews Gloucester twp.  
 Wright, Willis (Ada) (col) 1 ch laborer bds Mansion Ave Lawnside Centre twp.  
 Wright, W. L. news dealer B tel 102 E Main Haddonfield.  
 Wurster, Harry (Ida) farmer WOS 23a R1 Merchantville 3d Ave H25 Pensauken twp.  
 Wyatt, Chas. E. (Ella M.) printer O Barrington H20 Centre twp.  
 Wyncoop, Peter P. (Ella) 2 ch caretaker of Horning's Springs T R1 Merchantville H24 Pensauken twp.  
 Yates, Wm. (Mary) paint worker O H&L R3 Marlton Milford H27 Voorhees twp.  
 Yetter, Wm. J. meats and provisions B tel 805 Haddon Ave Collingswood.  
 Yoder, Jas. G. (Beatrice M.) 4 ch butcher T 610 Newton Ave Oaklyn Haddon twp.  
 Y. M. C. A. Camden County 1 Ellis Haddonfield.  
 Young, Edw. (Maria) 2 ch farmer T H&L Haddonfield H34 Delaware twp.  
 Young, Chas. G. (Agnes D.) ret'd O H&10L Delair Pensauken twp.  
 Young, John C. (Ella R.) 1 ch manager T Jaggard Rd Clementon.  
 YOUNG, HOWARD J. SR. (ANNA R.) ret'd O H&L B tel 3 Pa Ave Pensauken.  
 Young, Howard J. Jr. (son of Howard J. Sr.) reporter bds B tel 3 Pa Ave Pensauken.  
 Young, Phillip (Rebecca) 1 ch farmer O 24a truck Fish House H17 Pensauken twp.  
 Youngblood, August (Wilhelmina) 5 ch shipping clerk O Magnolia H15 Centre twp.  
 Zane, Ethel (dau of Jas. T.) bds B tel R1 Blackwood H1 Gloucester twp.  
 Zane, Geo. H. (Mary) 1 ch farmer T 43a Mt. Ephraim H39 Centre twp.  
 ZANE, GEO. L. (MARGURETE) farmer T 56a R1 Mt. Ephraim H39 Centre twp.  
 Zane, Harry (Margaret) 2 ch farmer O R1 Mt. Ephraim H27 Centre twp.  
 ZANE, HERBERT A. (MARTHA) 4 ch farmer WOS 105a B tel white potatoes and wheat R1 Blackwood H28 Gloucester twp.  
 ZANE, JAS T. (IDA) 2 ch farmer O 125a gen'l truck B tel R1 Blackwood H1 Gloucester twp.  
 Zane, Norman (son of Jas. T.) farms for father bds B tel R1 Blackwood H1 Gloucester twp.  
 Zane, Wm. H. jobber T H&L R3 Marlton H17 Milford Voorhees twp.  
 Zebley, Miss Matilda ret'd bds Church Blackwood.  
 Zimmer, John F. bottler B tel 323 Jersey Ave Gloucester.  
 Zimmerman, John (Sarah E.) real estate and insurance O Pleasant Ave Stratford Clementon twp.

## SPRAYING FORMULAS

**FUNGICIDES.**—Bordeaux mixture is made by taking three pounds of sulphate of copper, four pounds of quicklime, fifty gallons of water. To dissolve the copper sulphate, put it into a coarse cloth bag and suspend the bag in a receptacle partly filled with water. Next, slake the lime in a tub, and strain the milk of lime thus obtained into another receptacle. Now get some one to help you, and with buckets, *simultaneously* pour the two liquids into the spraying barrel or tank. Lastly, add sufficient water to make fifty gallons. It is safe to use this full-strength Bordeaux on almost all foliage—except, perhaps, on extra tender things, such as watermelon vines, peach trees, etc. For these it is wiser to use a half-strength mixture.

**FORMALIN.**—This is also called formaldehyde, and may be purchased at drug stores. Its principal use is to treat seed potatoes to prevent "scab." Soak the whole seed for two hours in a mixture of one-half pint formalin and fifteen gallons of cold water; dry the seed, cut, and plant in ground that has not recently grown potatoes.

**BORDEAUX COMBINED WITH INSECT POISON.**—By adding one-quarter pound of Paris green to each fifty gallons of Bordeaux, the mixture becomes a combined fungicide and insecticide. Or, instead of Paris green, add about two pounds of arsenate of lead. The advantages of arsenate of lead over Paris green are, first, it is not apt to burn foliage even if used in rather excessive quantities; and, second, it "sticks" to the foliage, etc., better and longer.

**INSECTICIDES.—ARSENATE OF LEAD.**—This is the best insecticide for chewing insects, and is for sale by seedsmen. Use about two pounds in fifty gallons of water.

**WHITE HELLEBORE.**—This, if fresh,

may be used instead of Paris green in some cases—worms on currant and gooseberry bushes, for instance. (It is not such a powerful poison as the arsenites, and would not do so well for tough insects such as potato-bugs.) Steep two ounces in one gallon of hot water, and use as a spray.

**FOR SUCKING INSECTS.**—Now we come to another class of insecticides, suited to insects which suck a plant's juice but do not chew. Arsenic will not kill such pests; therefore we must resort to solutions which kill by *contact*.

**KEROSENE EMULSION.**—One-half pound of hard or one quart of soft soap; kerosene, two gallons; boiling soft water, one gallon. If hard soap is used, slice it fine and dissolve it in water by boiling; add the boiling solution (away from the fire) to the kerosene, and stir or violently churn for from five to eight minutes, until the mixture assumes a creamy consistency. If a spray pump is at hand, pump the mixture back upon itself with considerable force for about five minutes. Keep this as a stock. *It must be further diluted with water before using.* One part of emulsion to fifteen parts of water, is about right for lice.

**CARBOLIC ACID EMULSION.**—Made by dissolving one pound of hard soap or one quart of soft soap in a gallon of boiling water, to which one pint of *crude* carbolic acid is added, the whole being stirred into an emulsion. One part of this is added to about thirty-five parts of water and poured around the bases of the plants, about four ounces per plant at each application, beginning when the plants are set out and repeated every week or ten days until the last of May. Used to fight maggots.

**WHALE-OIL SOAP SOLUTION.**—Dissolve one pound of whale-oil soap in a gallon

of hot water, and dilute with about six gallons of cold water. This is a good application for aphid (lice) on trees or plants. For oyster-shell or scurvy scale use this spray in May or June or when the tiny scale lice are moving about on the bark.

**TOBACCO TEA.**—Place five pounds of tobacco stems in a water-tight vessel, and cover them with three gallons of hot water. Allow to stand several hours; dilute the liquor by adding about seven gallons of water. Strain and apply. Good for lice.

**LIME-SULPHUR MIXTURE.**—Slake twenty-two pounds of fresh lump lime in the vessel in which the mixture is to be boiled, using only enough water to cover the lime. Add seventeen pounds of sulphur (flowers or powdered), having previously mixed it in a paste with water. Then boil the mixture for about an hour in about ten gallons of water, using an iron but not a copper vessel. Next add enough more water to make, in all, fifty gallons. Strain through wire sieve or netting, and apply while mixture is still warm. A good, high-pressure pump is essential to satisfactory work. Coat every particle of the tree. This is the standard San Jose scale remedy, although some orchardists prefer to use the soluble oil sprays now on the market.

**PYRETHRUM, OR PERSIAN INSECT POWDER.**—It may be dusted on with a powder bellows when the plants are wet; or one ounce of it may be steeped in one gallon of hot water, and sprayed on the plants at any time. It is often used on flowers, in greenhouses, on vegetables, etc.

**BISULPHIDE OF CARBON.**—This is used to kill weevils in beans and peas, etc. It comes in liquid form and may be had of druggists. When exposed to the air it quickly vaporizes into a poisonous and explosive gas which is heavier than air and which will destroy all insect life. (Caution.—Do not inhale the vapor, and allow no lights near.)

Tobacco stems, tobacco dust, kainit, soot, freshly-slaked lime, dust, etc., are often used as insect *preventives*—in the soil around plants to keep away grubs, worms and maggots, or dusted on to discourage the visits of cucumber bugs, etc. (Note.—The first four are excellent fertilizers as well as insect preventives.)

Crows and blackbirds frequently pull up planted corn. The best preventive is to tar the seed, as follows: Put the seed into a pail and pour on enough warm water to cover it. Add a teaspoonful of coal-tar to a peck, and stir well. Throw the seed out on a sieve or in a basket to drain, and then stir in a few handfuls of land plaster (gypsum), or air-slaked lime.

**A NEW FUNGICIDE.**—Some orchardists are now using the following self-boiled lime-sulphur spray, instead of Bordeaux, claiming that it is less liable to spot or burn fruit and foliage: Put eight pounds of unslaked lump lime in a barrel; add enough water to cover. When the lime begins to heat, throw in eight pounds of flowers of sulphur. Constantly stir and gradually pour on more water until the lime is all slaked; then add the rest of the water to cool the mixture. About fifty gallons of water, in all, are required. Strain. Two pounds of arsenate of lead may be added, if desired, to the finished mixture, which then becomes a combined fungicide *and* insecticide, and may be used in the same manner as advised for Bordeaux-arsenate of lead. (Special note.—The self-boiled mixture is *not* the same as the lime-sulphur advised for San Jose scale, which is too strong for trees in foliage.)

If you do not care to bother with making spraying mixtures at home, they can be purchased, already prepared, of seedsmen. For only a few trees or plants, the extra cost of these factory mixtures is not great.

SPRAYING CALENDAR

PLANT	FIRST APPLICATION	SECOND APPLICATION
APPLE ..... (Scab, rot, rust, codling moth, bud moth, tent caterpillar, canker worm, curculio, etc.)	When buds are swelling, but before they open, Bordeaux.	If canker worms are abundant just before blossoms open, Bordeaux-arsenical mixture.
ASPARAGUS ..... (Rust, beetles.)	Cut off all shoots below surface regularly until about July 1st.	After cutting ceases, let the shoots grow and spray them with Bordeaux-arsenical mixture.
BEAN ..... (Anthracnose, leaf blight, weevil, etc.)	Treat the seed before planting with bisulphide of carbon. (See remarks.) When third leaf expands, Bordeaux.	10 days later, Bordeaux.
CABBAGE ..... (Worms, lice, maggots, etc.)	Pyrethrum or insect powder.	7-10 days later, repeat.
CELERY ..... (Blight, rot, leaf spot, rust, caterpillars.)	Half strength Bordeaux on young plants in hotbed or seedbed.	Bordeaux, after plants are transplanted to field. (Pyrethrum for caterpillars if necessary.)
CHERRY ..... (Rot, aphid, slug, curculio, black knot, leaf blight, or spot, etc.)	As buds are breaking, Bordeaux; when aphid appear, tobacco solution or kerosene emulsion.	When blossoms drop, Bordeaux-arsenical mixture.
CURRANT ..... GOOSEBERRY ..... (Worms, leaf blight.)	At first appearance of worms, hellebore.	10 days later, hellebore. Bordeaux if leaf blight is feared.
GRAPE ..... (Fungous diseases, Rose bugs, lice, flea, beetle, leaf hopper, etc.)	In spring, when buds swell, Bordeaux.	Just before flowers unfold, Bordeaux-arsenical mixture.
MELONS ..... CUCUMBERS ..... (Mildew, rot, blight, striped bugs, lice, flea beetle, etc.)	Bordeaux, when vines begin to run.	10-14 days repeat. (Note: Always use half strength Bordeaux on watermelon vines.)
PEACH ..... (Rot, mildew, leaf curl, curculio, etc.)	As the buds swell, Bordeaux.	When fruit has set, repeat. Jar trees for curculio.
PEAR AND QUINCE .... (Leaf blight, scab, psylla, codling moth, blister mite, slugs, etc.)	As buds are swelling, Bordeaux.	Just before blossoms open, Bordeaux. Kerosene emulsion when leaves open for psylla, if needed.
PLUM ..... (Curculio, black knot, leaf blight, brown rot, etc.)	When buds are swelling, Bordeaux.	When blossoms have fallen, Bordeaux-arsenical mixture. Begin to jar trees for curculio.
POTATO ..... (Flea beetle, Colorado beetle, blight rot, etc.)	Spray with Paris green and Bordeaux when about 4 in. high.	Repeat before insects become numerous.
TOMATO ..... (Rot, blight, etc.)	When plants are 6 in. high, Bordeaux.	Repeat in 10-14 days. (Fruit can be wiped if disfigured by Bordeaux.)

NOTE.—For San Jose scale on trees and shrubs, spray with the lime-sulphur mixture in autumn after leaves fall, or (preferably) in early spring, before buds start. The lime-sulphur

SPRAYING CALENDAR

THIRD APPLICATION.	FOURTH APPLICATION.	REMARKS.
When blossoms have fallen. Bordeaux-arsenical mixture.	8-12 days later, Bordeaux - arsenical mixture.	For aphid (lice) use one of the lice remedies mentioned elsewhere. Dig out borers from tree trunks with knife and wire. For oyster-shell scale, use whale-oil soap spray in June.
2-3 weeks later, Bordeaux-arsenical mixture.	Repeat in 2-3 weeks.	Mow vines close to ground when they are killed by frost, burn them, and apply a mulch of stable manure.
14 days later, Bordeaux.	14 days later, Bordeaux.	For weevils: Put seed in tight box, put a cloth over seed, pour bisulphide of carbon on it, put lid on and keep closed for 48 hours. Use 1 oz. to 4 bus. of seed.
7-10 days later, repeat.	Repeat every 10-14 days until crop is gathered.	Root maggots: Pour carbolic acid emulsion around stem of plants. Club root: Rotate crops; apply lime to soil; burn refuse; treat seed with formalin before planting.
14 days later, repeat.	14 days later, repeat.	Rot or rust is often caused by hilling up with earth in hot weather. Use boards for summer crop. Pithy stalks are due to poor seed; or lack of moisture.
10-14 days, Bordeaux.	Hellebore, if a second brood of slugs appear.	Black knot: Dark fungous-looking bunches or knots on limbs. Cut off and burn whenever seen.
10-14 days, repeat, if necessary.	2 to 4 weeks later, repeat.	Cane-borers may be kept in check by cutting out and burning infested canes.
When fruit has set, Bordeaux - arsenical mixture.	2 to 4 weeks later, Bordeaux.	For lice, use any of the lice remedies. For rose bugs, use 10 pounds of arsenate of lead and one gallon of molasses in 50 gallons of water, as a spray. Or knock the bugs into pans of kerosene every day.
10-14 days, repeat.	10-14 days, repeat.	Use lice remedies for lice. For striped bugs, protect young plants with a cover of mosquito netting over each hill. Or keep vines well dusted with a mixture of air-slaked lime, tobacco dust and a little Paris green.
When fruit is one-half grown, Bordeaux.	NOTE:—It is safer always to use half-strength Bordeaux on peach foliage.	Dig out borers. Cut down and burn trees affected with "yellows."
After blossoms have fallen. Bordeaux-arsenical mixture.	8-12 days later, repeat.	Look out for "fire blight." Cut out and burn blighted branches whenever seen.
10-14 days later, repeat.	10-20 days later, Bordeaux.	Cut out black knot whenever seen.
Repeat for blight, rot and insects.	Repeat.	To prevent scabby tubers, treat the seed with formalin before planting.
Repeat in 10-14 days.		Hand-pick tomato worms.

mixture is a fungicide as well as a scale cure, and if it is used the first early Bordeaux spray may be omitted.

**PLANTING TABLE FOR VEGETABLES AND BERRIES**

VARIETY	For Horse Cultivation Have Rows	For Hoe or Wheel-Hoe Cultivation Have Rows	Distance Apart in the Row	Depth to Cover	Time to Plant in the North, Outdoors (See Foot-note)
ASPARAGUS, Seed .....	2½ ft. apart	1 ft. apart	3 in. transplant in 1 year	1 in.	March-April
ASPARAGUS, Plants ....	4 ft. apart	3 ft. apart	2 ft.	5 or 6 in.	March-April
BEAN, String .....	2½ ft. apart	2 ft. apart	Thin to 4 in.	2 in.	May 10-15
BEAN, Lima .....	Pole, 4 x 4 ft. apart	4 x 3 ft. apart	Thin to 3 plants to a pole	1 in.	May 20-25
	Bush, 2½ x 1½ ft. apart	2 x 1½ ft. apart			
BEEF .....	2½ ft. apart	1 ft. apart	Thin to 5 in.	1 in.	March-April
BLACKBERRY, Plants ..	8 ft. apart	6 ft. apart	2 ft.		April. Or in the fall
CABBAGE and CAULI- FLOWER, Plants .....	2½ ft. apart	2 ft. apart	16-24 in.		Early kinds, April; late kinds, June
CARROT .....	2½ ft. apart	1 ft. apart	Thin to 5 in.	½ in.	March-April
CELERY, Plants .....	3-4 ft. apart	2-3 ft. apart	6 in.		Early crop, May; late crop, early July
CORN, Sweet .....	4 ft. apart	Same	8-12 in.	2 in.	First sowing, early Ma
CUCUMBER .....	5 x 5 or 6 x 4 ft. apart	Same	Scatter 15 seeds in hill; thin out later	½ in.	May 15
CURRENT and GOOSEBERRY, Plants ..	5 x 5 ft. apart	5 x 4 ft. apart			April. Or in the fall
EGGPLANT, Plants ....	2½ x 2½ ft. apart	2 x 2 ft. apart			June 1
LETTUCE .....	2½ ft. apart	1½-2 ft. apart	Thin to 6-10 in.	½ in.	March-April
MELON, Musk .....	6 x 4 ft. apart	Same	Scatter 15 seeds in hill; thin out later	½ in.	May 15
MELON, Water .....	8 x 8 ft. apart	Same		½ in.	May 15-20

96

**PLANTING TABLE FOR VEGETABLES AND BERRIES—Continued**

VARIETY	For Horse Cultivation Have Rows	For Hoe or Wheel-Hoe Cultivation Have Rows	Distance Apart in the Row	Depth to Cover	Time to Plant in the North, Outdoors (See Foot-note)
ONION, Seed .....	2½ ft. apart	12-15 in. apart	Thin to 4 in.	½ in.	March-April
PARSLEY .....	2½ ft. apart	1 ft. apart	Thin to 6 in.	½ in.	Early April
PARSNIP .....	2½ ft. apart	1 ft. apart	Thin to 5 in.	½ in.	March-April
PEPPER, Plants .....	2½ ft. apart	2 ft. apart	20 in.		June 1
PEAS .....	3-4 ft. apart	2½-3 ft. apart	Continuous row	3-5 in.	March-April
POTATO .....	3 ft. apart	2-2½ ft. apart	12-18 in.	4 in.	Early, March-April; late, May-June
RADISH .....	2½ ft. apart	1 ft. apart	Thin to 3 in.	½ in.	March-April
RHUBARB, Plants .....	4 ft. apart	3 ft. apart	3 ft.	2 or 3 in.	March-April
RASPBERRY, Plants ....	6 ft. apart	5 ft. apart	Red, 2 ft. Black, 2½ ft.		Early spring
SPINACH .....	2½ ft. apart	1 ft. apart	Thin to 5 in.	1 in.	March-April (or fall)
SQUASH-PUMPKIN ....	8 x 8 ft. (Bush Squash 4 x 4)	Same		½ in.	May 15-20
STRAWBERRY Plants ..	4 ft. apart	3 ft. apart	15-20 in.	Have crown level with ground	April. (Pot-grown plants in August)
TOMATO, Plants .....	4 x 4 ft. apart	4 x 3 ft. apart			May 25-June 1

77

NOTE.—Planting time varies according to season and locality; dates given above are only approximate, and are based on latitude of Pennsylvania; allow about five days difference for each 100 miles north or south of this State. Do not work soil in spring while it is very wet and soggy; wait. Plants set in autumn must be well mulched with strawy manure, leaves, etc., during first winter. Successional sowings of corn, peas, etc., may be made later than the dates given.

## FARMERS' BULLETINS

Sent Free to Residents of the United States, by Department of Agriculture  
Washington, D. C., on Application.

NOTE.—Some numbers omitted are no longer published. Bulletins in this list will be sent free, so long as the supply lasts, to any resident of the United States, on application to his *Senator, Representative, or Delegate in Congress*, or to the Secretary of Agriculture, Washington, D. C. Because of the limited supply, applicants are urged to select only a few numbers, choosing those which are of special interest to them. Residents of foreign countries should apply to the Superintendent of Documents, Government Printing Office, Washington, D. C., who has these bulletins for sale. Price, 5 cents each to Canada, Cuba, and Mexico; 6 cents to other foreign countries.

- 22. The Feeding of Farm Animals.
- 27. Flax for Seed and Fiber.
- 28. Weeds: And How to Kill Them.
- 30. Grape Diseases on the Pacific Coast.
- 34. Meats: Composition and Cooking.
- 35. Potato Culture.
- 36. Cotton Seed and Its Products.
- 44. Commercial Fertilizers.
- 48. The Manuring of Cotton.
- 51. Standard Varieties of Chickens.
- 52. The Sugar Beet.
- 54. Some Common Birds.
- 55. The Dairy Herd.
- 61. Asparagus Culture.
- 62. Marketing Farm Produce.
- 64. Ducks and Geese.
- 77. The Liming of Soils.
- 81. Corn Culture in the South.
- 85. Fish as Food.
- 86. Thirty Poisonous Plants.
- 88. Alkali Lands.
- 91. Potato Diseases and Treatment.
- 99. Insect Enemies of Shade Trees.
- 101. Millets.
- 104. Notes on Frost.
- 106. Breeds of Dairy Cattle.
- 113. The Apple and How to Grow It.
- 118. Grape Growing in the South.
- 121. Beans, Peas, and Other Legumes as Food.
- 126. Suggestions for Farm Buildings.
- 127. Important Insecticides.
- 128. Eggs and Their Uses as Food.
- 131. Tests for Detection of Oleomargarine.
- 134. Tree Planting in Rural School Grounds.
- 137. The Angora Goat.
- 138. Irrigation in Field and Garden.
- 139. Emmer: a Grain for the Semi-arid Regions.
- 140. Pineapple Growing.
- 150. Clearing New Land.
- 152. Scabies in Cattle.
- 154. The Home Fruit Garden.
- 156. The Home Vineyard.
- 157. The Propagation of Plants.
- 158. How to Build Irrigation Ditches.
- 164. Rape as a Forage Crop.
- 166. Cheese Making on the Farm.
- 167. Cassava.
- 170. Principles of Horse Feeding.
- 172. Scale Insects and Mites on Citrus Trees.
- 173. Primer of Forestry.
- 174. Broom Corn.
- 175. Home Manufacture of Grape Juice.
- 176. Cranberry Culture.
- 177. Squab Raising.
- 178. Insects Injurious in Cranberry Culture.
- 179. Horseshoeing.
- 181. Pruning.
- 182. Poultry as Food.
- 183. Meat on the Farm.
- 185. Beautifying the Home Grounds.
- 187. Drainage of Farm Lands.
- 188. Weeds Used in Medicine.
- 192. Barnyard Manure.
- 194. Alfalfa Seed.
- 195. Annual Flowering Plants.

- 198. Strawberries.
- 200. Turkeys.
- 201. The Cream Separator on Western Farms.
- 203. Canned Fruits, Preserves and Jellies.
- 204. The Cultivation of Mushrooms.
- 205. Pig Management.
- 206. Milk Fever and Its Treatment.
- 213. Raspberries.
- 218. The School Garden.
- 220. Tomatoes.
- 221. Fungous Diseases of the Cranberry.
- 224. Canadian Field Peas.
- 228. Forest Planting and Farm Management.
- 229. Production of Good Seed Corn.
- 231. Cucumber and Melon Diseases.
- 232. Okra: Its Culture and Uses.
- 234. The Guinea Fowl.
- 236. Incubation and Incubators.
- 238. Citrus Fruit Growing in the Gulf States.
- 239. The Corrosion of Fence Wire.
- 241. Butter Making on the Farm.
- 242. An Example of Model Farming.
- 243. Fungicides and Their Use.
- 245. Renovation of Worn-out Soils.
- 246. Saccharine Sorghums.
- 248. The Lawn.
- 249. Cereal Breakfast Foods.
- 250. Wheat Smut and Loose Smut of Oats.
- 252. Maple Sugar and Syrup.
- 253. The Germination of Seed Corn.
- 254. Cucumbers.
- 255. The Home Vegetable Garden.
- 256. Preparation of Vegetables for the Table.
- 257. Soil Fertility.
- 260. Seed of Red Clover and Its Impurities.
- 263. Information for Beginners in Irrigation.
- 264. The Brown-Tail Moth.
- 266. Management of Soils to Conserve Moisture.
- 269. Industrial Alcohol: Uses and Statistics.
- 270. Modern Conveniences for the Farm Home.
- 271. Forage Crop Practices in the Northwest.
- 272. A Successful Hog and Seed-Corn Farm.
- 274. Flax Culture.
- 275. The Gypsy Moth.
- 277. Alcohol and Gasoline in Farm Engines.
- 278. Leguminous Crops for Green Manuring.
- 279. A Method of Eradicating Johnson Grass.
- 280. A Profitable Tenant Dairy Farm.
- 282. Celery.
- 284. Enemies of the Grape East of the Rockies.
- 286. Cotton Seed and Cotton-Seed Meal.
- 287. Poultry Management.
- 288. Non-saccharine Sorghums.
- 289. Beans.
- 291. Evaporation of Apples.
- 292. Cost of Filling Silos.
- 293. Use of Fruit as Food.
- 295. Potatoes and Other Root Crops as Food.
- 298. Food Value of Corn and Corn Products.

- 299. Diversified Farming.
- 301. Home-Grown Tea.
- 302. Sea Island Cotton.
- 303. Corn Harvesting Machinery.
- 304. Growing and Curing Hops.
- 306. Dodder in Relation to Farm Seeds.
- 307. Roselle: Its Culture and Uses.
- 310. A Successful Alabama Diversification Farm.
- 311. Sand-Clay and Burnt-Clay Roads.
- 312. A Successful Southern Hay Farm.
- 313. Harvesting and Storing Corn.
- 318. Cowpeas.
- 321. The Use of the Split-Log Drag on Roads.
- 322. Milo as a Dry-Land Grain Crop.
- 324. Sweet Potatoes.
- 325. Small Farms in the Corn Belt.
- 326. Building up a Cotton Plantation.
- 328. Silver Fox Farming.
- 330. Deer Farming in the United States.
- 331. Forage Crops for Hogs in Kansas.
- 332. Nuts and Their Uses as Food.
- 333. Cotton Wilt.
- 337. New England Dairy Farms.
- 338. Macadam Roads.
- 339. Alfalfa.
- 341. The Basket Willow.
- 344. The Boll Weevil Problem.
- 345. Some Common Disinfectants.
- 346. The Computation of Rations.
- 347. The Repair of Farm Equipment.
- 348. Bacteria in Milk.
- 349. The Dairy Industry in the South.
- 350. The Dehorning of Cattle.
- 351. The Tuberculin Test of Cattle.
- 354. Onion Culture.
- 355. A Successful Poultry and Dairy Farm.
- 357. Methods of Poultry Management.
- 358. Primer of Forestry. Part II.
- 359. Canning Vegetables in the Home.
- 361. Meadow Fescue: Its Culture and Uses.
- 362. Conditions Affecting the Value of Hay.
- 363. The Use of Milk as Food.
- 364. A Profitable Cotton Farm.
- 365. Northern Potato-Growing Sections.
- 367. Lightning and Lightning Conductors.
- 368. Bindweed, or Wild Morning-glory.
- 369. How to Destroy Rats.
- 370. Replanning a Farm for Profit.
- 371. Drainage of Irrigated Lands.
- 372. Soy Beans.
- 373. Irrigation of Alfalfa.
- 375. Care of Food in the Home.
- 377. Harmfulness of Headache Mixtures.
- 378. Methods of Exterminating Texas-fever Tick.
- 379. Hog Cholera.
- 380. The Loco-weed Disease.
- 382. The Adulteration of Forage-plant Seeds.
- 383. How to Destroy English Sparrows.
- 385. Boys' and Girls' Agricultural Clubs.
- 386. Potato Culture on Farms of the West.
- 387. Preservative Treatment of Timbers.
- 389. Bread and Bread Making.
- 390. Pheasant Raising in the United States.
- 391. Economical Use of Meat in the Home.
- 392. Irrigation of Sugar Beets.
- 393. Habit-forming Agents.
- 394. Windmills in Irrigation.
- 395. Sixty-day and Kherson Oats.
- 396. The Muskrat.
- 398. Use of Commercial Fertilizers in the South.
- 399. Irrigation of Grain.
- 400. Profitable Corn-planting Method.
- 401. Protection of Orchards from Frosts.
- 402. Canada Bluegrass; Its Culture and Uses.
- 403. Construction of Concrete Fence Posts.

- 404. Irrigation of Orchards.
- 406. Soil Conservation.
- 407. The Potato as a Truck Crop.
- 408. School Exercises in Plant Production.
- 409. School Lessons on Corn.
- 410. Potato Culls as a Source of Alcohol.
- 411. Feeding Hogs in the South.
- 413. The Care of Milk and Its Use.
- 414. Corn Cultivation.
- 415. Seed Corn.
- 417. Rice Culture.
- 420. Oats: Distribution and Uses.
- 421. Control of Blowing Soils.
- 422. Demonstration Work on Southern Farms.
- 423. Forest Nurseries for Schools.
- 424. Oats: Growing the Crop.
- 426. Canning Peaches on the Farm.
- 427. Barley Culture in the Southern States.
- 428. Testing Farm Seeds.
- 429. Industrial Alcohol: Manufacture.
- 431. The Peanut.
- 432. How a City Family Managed a Farm.
- 433. Cabbage.
- 434. Production of Onion Seed and Sets.
- 436. Winter Oats for the South.
- 437. A System of Tenant Farming.
- 438. Hog Houses.
- 439. Anthrax.
- 440. Spraying Peaches.
- 441. Lespedeza, or Japan Clover.
- 442. The Treatment of Bee Diseases.
- 443. Barley: Growing the Crop.
- 444. Remedies Against Mosquitoes.
- 445. Marketing Eggs Through the Creamery.
- 446. The Choice of Crops for Alkali Land.
- 447. Bees.
- 448. Better Grain-Sorghum Crops.
- 449. Rabies or Hydrophobia.
- 450. Some Facts About Malaria.
- 452. Capons and Caponizing.
- 453. Danger of Spread of Gypsy and Brown-Tail Moths.
- 454. A Successful New York Farm.
- 455. Red Clover.
- 456. Our Grosbeaks and Their Value.
- 458. The Best Two Sweet Sorghums.
- 459. House Flies.
- 460. Frames as a Factor in Truck Growing.
- 461. The Use of Concrete on the Farm.
- 462. The Utilization of Logged-Off Land.
- 463. The Sanitary Privy.
- 464. The Eradication of Quack-Grass.
- 466. Winter Emmer.
- 467. Chestnut Bark Disease.
- 468. Forestry in Nature Study.
- 470. Game Laws.
- 471. Grape Propagation, Pruning, Training.
- 472. Farming in Central New Jersey.
- 474. Paint on the Farm.
- 475. Ice Houses.
- 476. Dying Pine in Southern States.
- 477. Sorghum Sirup Manufacture.
- 478. Typhoid Fever.
- 480. Disinfecting Stables.
- 481. Concrete on the Live-Stock Farm.
- 482. How to Grow Pears.
- 483. Thornless Prickly Pears.
- 484. Spotted Fever.
- 485. Sweet Clover.
- 487. Cheese in the Diet.
- 488. Diseases of Cabbage, etc.
- 489. Two Imported Plant Diseases.
- 490. Bacteria in Milk.
- 492. Fungous Enemies of the Apple.
- 493. English Sparrow Pest.
- 494. Lawn Soils and Lawns.
- 495. Alfalfa Seed Production.
- 496. Raising Hares and Rabbits.
- 498. Texas-fever Tick.
- 500. Control of the Boll Weevil.
- 501. Cotton Improvement.
- 502. Timothy in the Northwest.
- 503. Comb Honey.

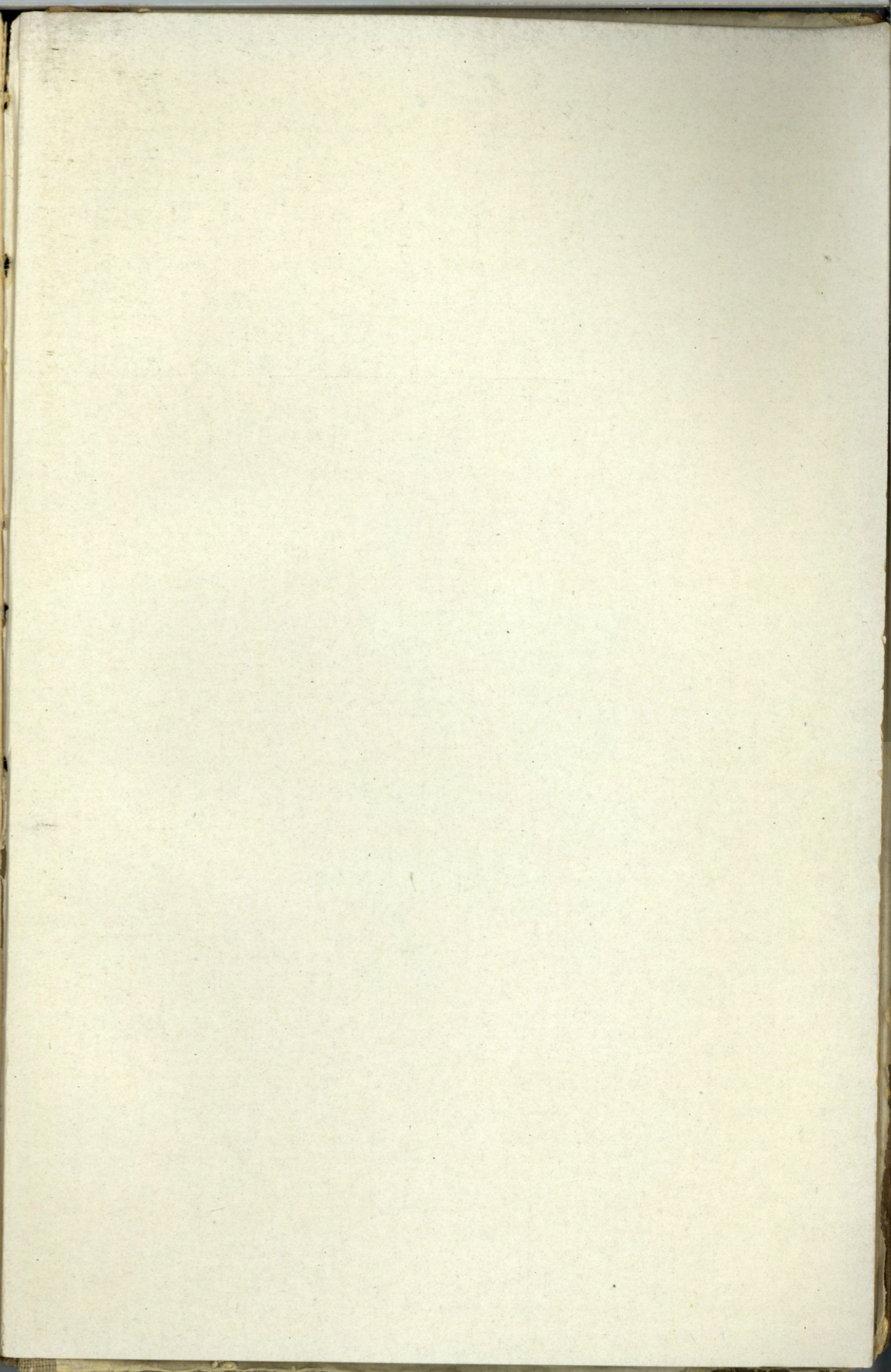
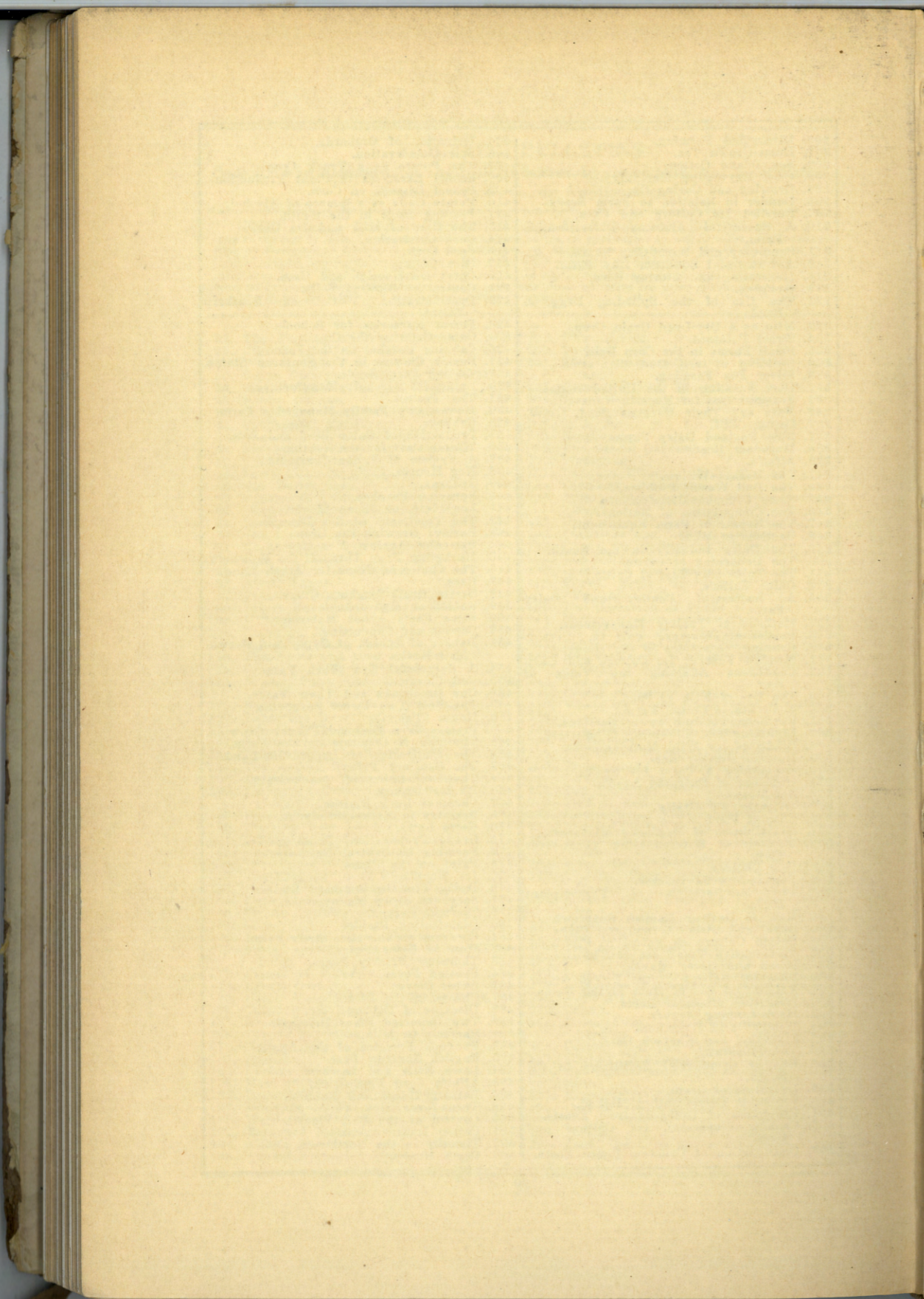

# I LOSE \$50,000 A YEAR

I could have it as easy as not. Would hardly have to lift a finger to get it. Yet I let it go elsewhere.

Dozens of shady advertisers and quack medicines would pay almost any price for space in my Farm Journal if I would sell it. \$50,000 is a small estimate of the amount I could get in a year.

But, they will never get a line. And, of course, I don't really lose that money. I make more than I lose, because by taking only the best advertisements and protecting my subscribers I gain at both ends.

## YOU ARE MISSING SOMETHING

if you are not reading the Farm Journal. You can live without it, of course, but you can't live so MUCH; you can make nearly as much money, perhaps, but YOU WON'T BE SO HAPPY. Were I asked what I consider the real reason of the success of the Farm Journal, I would answer:

"It is a home builder and a home preserver; while it takes due interest in all the brute animals of the farm, advocating the best and kindest care, its heart is more with the human kind for whose comfort, happiness and contentment it ever strives; the men and women, the boys and girls, the tots; father and mother, husband and wife, son and daughter, brother and sister—all the dear farm-home folks—before the cattle, sheep and poultry, the pumpkins, oats and potatoes; its keynote, beautiful, happy, prosperous and contented rural homes, not fat hogs. Fat hogs are all right, but they do not come first."

All is crisp, concise and boiled down, with sparkles of wit here and there, and such a cheerful, happy, sunny spirit throughout, that each page is an inspiration. You would hardly believe that a farm paper could be made so entertaining and readable. It is unlike any other periodical in the world.

**S**end me ONE DOLLAR to-day, and get this famous little paper for FIVE YEARS

ADDRESS

**WILMER ATKINSON, Editor Farm Journal**  
WASHINGTON SQUARE, PHILADELPHIA

# Three Good Ideas to Every Ten Words

I BEGAN editing the Farm Journal 36 years ago on the theory that time was almighty scarce. That what people needed was a paper that to'd when they needed to know, and was quick about it.

That's the kind of paper I edited then, and I edit it now the same way, only more so.

Honestly, you have no idea what can be done in the way of boiling down, shortening, condensing, and getting to the heart of the matter, if you have not read my Farm Journal; 35 years of it have taught me something. My smallest issue, 32 pages, has a lot more in than 132 pages of some papers I have read. Why, I believe some editors will not average more than one idea to 1,000 (and not much of an idea at that sometimes). My aim is three good ideas to every 10 words, and for ~~it~~ I can make it! We don't hit it always, but ~~you~~, the average is pretty fair; pretty fair.

I do not know how many read my paper, but I have to fight to keep it until I read it myself. I have seen the Farm Journal in eight or ten more houses in my neighborhood, with my name on the title page. One family numbers fifteen and they all read the Farm Journal. C. W. H. Cedro, Wash.

We think your little paper is all right, because it has no tobacco, liquor or quack medicine advertisements in its columns. Its pages are so clean that we are not afraid to let the children read them, and wish all papers were as clean. (I receive thousands of such letters.) Mrs. G. H. Becket, Ridgeway, Wis.

## YOU ARE MISSING SOMETHING

*if you are not reading the Farm Journal. You can live without it, of course, but you can't live so MUCH; you can make nearly as much money, perhaps, but YOU WON'T BE SO HAPPY.*

---

**WILMER ATKINSON, Editor Farm Journal**  
WASHINGTON SQUARE, PHILADELPHIA