

ANNUAL REPORT
OF THE
Division of Taxation
Department of Taxation and Finance
STATE OF NEW JERSEY

FOR THE FISCAL YEAR ENDING
JUNE 30, 1947
AND THE CALENDAR YEAR ENDING
DECEMBER 31, 1946



ANNUAL REPORT
OF THE
Division of Taxation
Department of Taxation and Finance
STATE OF NEW JERSEY

FOR THE FISCAL YEAR ENDING
JUNE 30, 1947
AND THE CALENDAR YEAR ENDING
DECEMBER 31, 1946



STATE OF NEW JERSEY

DEPARTMENT OF TAXATION AND FINANCE

DIVISION OF TAXATION

FRANK E. WALSH, *Director*

Bureaus:

Executive-Administrative Bureau—Albert B. Ari, State Supervisor.

Transfer Inheritance Tax Bureau—William Kelly, State Supervisor.

Motor Fuel Tax Bureau—Joseph L. McLaughlin, State Supervisor.

Beverage Tax Bureau—B. A. Bernstorff, Acting State Supervisor.

Corporation Tax Bureau—William Kingsley, State Supervisor.

Railroad Tax Bureau—Henry L. Fryer, State Supervisor.

Public Utility—Local Tax Bureau—Charles T. McLaughlin, State Supervisor.

Outdoor Advertising Tax Bureau—Robert B. Chapman, State Supervisor.

TABLE OF CONTENTS

| | PAGE |
|--|------|
| Division and Bureau Heads | 2 |
| Summary of functions of the several bureaus of the Division of Taxation..... | 5 |
| Office of the Director, Division of Taxation | 5 |
| Executive Administrative Bureau | 5 |
| Transfer Inheritance Tax Bureau | 6 |
| Motor Fuel Tax Bureau | 8 |
| Beverage Tax Bureau | 9 |
| Corporation Tax Bureau | 10 |
| Railroad Tax Bureau | 14 |
| Public Utility—Local Tax Bureau | 16 |
| Outdoor Advertising Tax Bureau | 20 |
| State Equalization Table—1947 | 21 |
| Average Rate of Taxation in the State, 1947 | 22 |
| Assessments: | |
| Public Utility Tax | 23 |
| Railroad Tax | 23 |
| Collections: | |
| Motor Fuel Tax | 25 |
| Beverage Tax | 25 |
| Inheritance—Estate Tax | 25 |
| Corporation Tax | 27 |
| Outdoor Advertising Tax | 27 |
| Agriculture Tax | 27 |
| Workmen's Compensation Tax | 27 |
| Sales Tax | 27 |
| Calendar of Tax Events as to: | |
| Alcoholic Beverage Tax | 31 |
| Motor Fuel Tax | 31 |
| Outdoor Advertising Tax | 32 |
| Corporation Business Tax | 33 |
| Financial Business Tax | 34 |
| Insurance Tax | 35 |
| Special Companies—Gross Receipts Tax | 36 |
| Public Utility Tax—Franchise and Gross Receipts Tax | 37 |
| Railroad Tax | 40 |
| Local Property Tax | 43 |
| Summary of Local Property Taxes—1947: | |
| Levied by County Boards of Taxation | 55 |
| Levied by Local Assessors | 55 |
| Levied by Director, Division of Taxation | 55 |
| Summary of Local Property tax valuations—1947 and 1946 | 56 |
| Summary of Exempt Property | 56 |
| List of tax rates in all of the taxing districts of the State | 57 |
| Directory of County and Local Tax Officials: | |
| County Boards of Taxation | 73 |
| Local Assessors and Collectors | 75 |
| Abstracts of Ratables of the 21 counties | 93 |
| Abstract of Ratables of the State | 166 |
| Index | 171 |

SUMMARY OF FUNCTIONS OF THE SEVERAL BUREAUS OF THE DIVISION OF TAXATION

Office of the Director, Division of Taxation

In all features except appeals, the State Tax Department succeeded the State Board of Taxes and Assessment (P. L. 1931, c. 336). On July 1, 1944, the powers and duties vested by law in the State Tax Department were transferred to the Division of Taxation, in the Department of Taxation and Finance (P. L. 1944, c. 112). The chief officer of the State Tax Department was the State Tax Commissioner. The chief officer of the Division of Taxation, Department of Taxation and Finance, is the Director. Unless otherwise provided by law, the Director of the Division of Taxation performs all the acts formerly required by law to be performed by the State Tax Commissioner (P. L. 1944, c. 112).

The Director is charged with the levy of the property and franchise taxes on the several railroads of the State, and the levy and apportionment—for the benefit of the municipalities—of the franchise and gross receipts taxes on public utilities operating within the State.

He also levies and collects transfer inheritance and estate taxes, alcoholic beverage taxes, gasoline taxes, billboard licenses and taxes, domestic and foreign corporation taxes, foreign insurance company taxes, and domestic and foreign life insurance company taxes. He is also charged with the duty of distributing taxes collected by him from foreign fire and automobile insurance companies.

In addition, the Director is empowered to equalize assessments, check county equalization tables, prepare State equalization tables, and, in general, check the activities of local and county tax officials.

Executive—Administrative Bureau

The purpose of this Bureau is to co-ordinate the administrative functions of all Bureaus of the Division of Taxation.

The Bureau is in charge of employment, payrolls, personnel records, budgets, appropriations, printing, disbursements and purchases. It also

prepares statistical data and divisional and departmental financial statements.

With its centralized accounting machine equipment, it also performs many of the details involved in the assessment, collection, and apportionment of corporation, billboard, and utility taxes.

Transfer Inheritance Tax Bureau

(R. S. 54:33-1 to 54:38-16, as amended and supplemented by P. L. 1938, c. 278; P. L. 1939, c. 122 and 303; P. L. 1940, c. 220; P. L. 1941, c. 422; P. L. 1943, c. 38 and 165; and P. L. 1944, c. 74, 75, 112 and 220)

This Bureau has supervision over the administration of all transfer inheritance tax laws and the collection of all taxes assessed pursuant thereto. The tax is levied upon the transfer of property, real or personal, or of any interest therein or income therefrom, in trust or otherwise, to persons or corporations when such transfer is by will or intestate law, by deed, grant, bargain, sale or gift made in contemplation of or to take effect at or after death, and by survivorship in certain cases.

As to estates of resident decedents, the law applies to real property and tangible personal property (goods, wares, merchandise, etc.) located in New Jersey and to intangible personal property (stocks, bonds, mortgages, bank accounts, etc.) wherever located.

As to estates of nonresident decedents, the law applies only to real property and tangible personal property located in New Jersey.

The tax rates range from one to 16 per cent according to the value of the transfer and the relationship of the beneficiary to the deceased. Transfers to collateral relatives and nonrelatives, if under \$500, are exempt; if \$500 or over, are taxable at the rate of eight per cent, and upward. An exemption of \$5,000 each is granted to those of a close degree of relationship, such as husband, wife, children, mutually acknowledged children, stepchildren, father, mother, grandparents, the rate of tax on the excess being graduated from one per cent upward. An exemption of \$5,000 is also granted to charitable, religious and benevolent organizations, the excess being taxed at the rate of five per cent. Transfers to the State and its political subdivisions are wholly exempt.

Taxes are payable within the year following the death of the decedent, and if not paid bear interest at the rate of ten per cent per annum from one year following death, until paid. The inheritance tax

report must be filed as promptly after death as the circumstances of the case permit.

This Bureau also assesses and collects New Jersey estate taxes pursuant to R. S. 54:38-1 to 16. The amount of the tax is the difference between the credit allowed against federal estate taxes under the Federal Revenue Act of 1926 and the total amount of inheritance taxes paid this and other states.

Preparation of the five per cent refund to the counties of inheritance taxes collected from resident decedents (pursuant to R. S. 54:33-10) is also supervised by this Bureau.

Transfer inheritance and estate tax receipts, all of which, save five per cent of resident taxes returned to the counties, are available for general state uses, for the fiscal year ending June 30, 1947, were:

| | |
|-------------------------------------|-----------------|
| Resident inheritance taxes | \$14,807,337.06 |
| Nonresident inheritance taxes | 98,522.04 |
| Estate taxes | 920,343.98 |
| | <hr/> |
| Total | \$15,826,203.08 |

Motor Fuel Tax Bureau

(R. S. 54:39-1 to 75, as amended and supplemented by P. L. 1938, c. 166 and 283; P. L. 1939, c. 209; P. L. 1940, c. 169, and P. L. 1941, c. 268)

This Bureau administers the Motor Fuel Tax Law and collects, through licensed motor fuel distributors, a tax of three cents per gallon on motor fuel sold in New Jersey to propel motor vehicles over its highways and motor boats over its waterways. It authorizes refund claims and combats tax evasion by investigations, inspections, audits and prosecutions.

All receipts are turned over to the State Treasurer to be credited to the State Highway Fund, with the exception of retail dealer license fees, which are credited by the Treasurer to the Director to defray the expenses incurred in the administration and enforcement of "An act to regulate the retail sale of motor fuels," being P. L. 1938, c. 163, as amended by P. L. 1938, c. 204 and 401, and P. L. 1939, c. 62 and 63, and P. L. 1942, c. 260.

The Bureau is charged with the administration of the control act just mentioned. By inspection, audit and investigation, it checks retail dealers for proper price-sign posting; selling at a price equal to or greater than cost, plus all selling expense; display of brand names; giving of rebates, allowances, etc.; use of lotteries, prizes, etc.; substitution and keeping of proper records. The Bureau, however, has no power to enforce the provisions of the Fair Trades Practice Law (R. S. 54:4), as amended by P. L. 1938, c. 165, which permits the making of contracts stipulating resale prices by retail dealers.

The gross receipts, refunds and net receipts of this Bureau for the fiscal year ending June 30, 1947, were:

| | |
|----------------------|------------------------|
| Gross receipts | \$28,884,441.67 |
| Refunds | 3,040,178.00 |
| Net receipts | <u>\$25,844,263.67</u> |

Beverage Tax Bureau

(R. S. 54:41-1 to 54:47-7, as amended and supplemented by P. L. 1938, c. 319 and 391; P. L. 1939, c. 357; P. L. 1940, c. 168; P. L. 1941, c. 209, 210 and 327; P. L. 1942, c. 171, and P. L. 1947, c. 250)

This Bureau collects taxes on all kinds of alcoholic beverages sold or delivered in New Jersey and intended for ultimate consumption. Tax rates range from 3⅓ cents per gallon on beer to \$1.50 per gallon on liquors, as fixed by statute. Taxes are collected principally from licensed manufacturers and wholesalers on sales made to retailers.

Net collections are deposited to the account of the State Treasurer and drawn upon by him monthly for the General State Fund.

Actual receipts of this Bureau for the fiscal year ending June 30, 1947 were \$13,169,336.72. An approximate classification based on book revenues follows:

| | <i>Rate of Tax Per Gallon</i> | <i>1946</i> | <i>1947</i> |
|---|-----------------------------------|----------------|----------------|
| Beer | \$0.03⅓ | \$3,768,483.93 | \$3,747,324.96 |
| *Liquor | 1.00 | 8,703,052.47 | 8,776,426.99 |
| Still wine | .10 | 525,348.76 | 462,892.01 |
| Vermouth | .15 | 37,721.03 | 38,490.61 |
| Sparkling wine | .40 | 34,629.36 | 36,283.25 |
| Alcohol | 1.00 | 102.79 | 938.27 |
| †Fruit brandy | .50 | 125,084.23 | 93,571.08 |
| Miscellaneous revenues (includes penalties, interest and payments on judgments) | | 17,893.89 | 12,220.90 |

* The tax on liquor was increased to \$1.50 per gallon by P. L. 1947, c. 18, March 21, 1947.

† The classification of fruit brandy was abolished and fruit brandy is now defined as a liquor taxable at the rate of \$1.50 per gallon.

Corporation Tax Bureau

(R. S. 54:12-1 to 54:18-7, as amended by P. L. 1938, c. 56 and 186; P. L. 1939, c. 137; P. L. 1945, c. 162, as amended by P. L. 1946, c. 174 and 307, as amended by P. L. 1947, c. 50 and 51; and R. S. 32A-1 to 53)

This Bureau administers and collects the following taxes:

- Corporation business tax
- Financial business tax
- Insurance premium tax

and performs the following miscellaneous services:

- Issuance of tax lien certificates
- Issuance of tax clearance certificates
- Issuance of release of corporation franchise tax liens
- Allocation of distributive share of municipalities and counties out of proceeds of financial business tax
- Distribution to the New Jersey Firemen's Home and the New Jersey State Firemen's Association of tax received from foreign fire insurance companies
- Allocation and distribution to State Police, County Police Pension and Municipal Police and Fire Pension Funds of ratable share of taxes collected from insurance companies of other States and foreign countries on premiums of insurance against automobile insurance risks in this State.

Disposition of Revenues:

All revenues are paid into the State Treasury except the insurance premium tax moneys to be distributed to the New Jersey Firemen's Home and the New Jersey State Firemen's Association (R. S. 54:17-4); the State Police (R. S. 53:5-6); and County Police Pension Funds and Municipal Police and Fire Pension Funds (R. S. 43:16-5d). These moneys are retained and distributed by the Bureau.

Dedicated Funds:

In addition to the pension fund distributions already indicated, the following funds, out of the moneys paid to the State Treasurer, are dedicated by law:

- (a) \$4,000,000 of the revenues under the corporation business tax are appropriated for school purposes (R. S. 54:10A-24).

- (b) All proceeds of the financial business tax are dedicated for distribution (R. S. 54:10B-24), on an equal share basis, to the municipality and county in which the taxpayer's place of business is located.

SUMMARY DESCRIPTION OF TAXES

A concise description of the taxes administered in this Bureau follows:

CORPORATION BUSINESS TAX

Statutory Citations:

Corporation Business Tax Act, P. L. 1945, c. 162 (R. S. 54:10A-1, et seq.); P. L. 1947, c. 50; P. L. 1947, c. 51; R. S. 54:11-1, et seq.; R. S. 54:12-1, et seq.; R. S. 54:13-11, 12, 15; R. S. 54:14-1, et seq.; R. S. 54:15-1, et seq.; State Tax Uniform Procedure Law, R. S. 54:48-1 to R. S. 54:52-4, inclusive.

Tax Applies To:

Every domestic corporation and every foreign corporation authorized or doing business or owning or employing capital or property or maintaining an office in this State, with certain specified exemptions.

Nature of Tax:

Franchise tax based upon taxpayer's net worth allocable to New Jersey. In general, it may be stated that the tax is based upon that portion of the taxpayer's net worth as corresponds to the ratio of the taxpayer's activity in New Jersey compared to its activity both within and without this State. In determining the "net worth," the taxpayer is permitted to deduct from the value of its assets the amount of all corporate liabilities. Of the resulting remainder, only such percentage is taxable as corresponds to the ratio above referred to—called the "Allocation Percentage."

Rate of Tax:

In general, 8/10 of a mill per dollar, or 80c per \$1,000 of allocated net worth; decreasing graduated scale where allocated net worth exceeds \$100,000,000.

FINANCIAL BUSINESS TAX

Statutory Citation:

Financial Business Tax Law, P. L. 1946, c. 174 (R. S. 54:10B-1, et seq.).

Tax Applies To:

All business enterprise, whether carried on by an individual, partnership, firm or corporation, which is in substantial competition with the business of national banks and which employs moneyed capital with the object of making profit by its use as money.

Specifically Included Are:

Businesses commonly known as industrial banks, dealers in commercial papers and acceptances, sales finance, personal finance, small loans and mortgage finance.

Specifically Excluded Are:

National banks, stock and mutual insurance companies, credit unions, savings banks, savings and loans and building and loan associations, state banks and trust companies.

Nature of Tax:

Franchise tax based upon that portion of the taxpayer's net worth as corresponds to the ratio of the taxpayer's financial activity in New Jersey compared to its financial business activity both within and without this State. In determining the "net worth" the taxpayer is permitted to deduct from the value of its assets the amount of corporate liabilities as well as certain other adjustments specified in the law. Of the resulting remainder, only such percentage is taxable as corresponds to the ratio above referred to—called the "Allocation Percentage."

Rate of Tax:

7½ mills per dollar or \$7.50 per \$1,000 of allocated net worth.

INSURANCE PREMIUM TAX

Statutory Citation:

P. L. 1945, c. 132 (R. S. 54:18A-1, et seq.; R. S. 54:16-1, et seq.; R. S. 54:17-4).

Tax Applies To:

Every stock, mutual and assessment insurance company organized or existing under any general or special law of this State, and every stock, mutual and assessment insurance company organized or existing under the laws of any other state or foreign country and transacting business in this State.

Nature of Tax:

This tax is measured by gross receipts; *i.e.*, gross premiums collected on insurance risks in this State.

Rate of Tax:

Life insurance companies—2% upon the taxable premiums collected by the taxpayer under all policies on residents of this State and 1% upon the taxable considerations collected under annuity contracts on residents of this State.

Insurance companies other than life—2% upon the taxable premiums collected by the taxpayer on all business of the company in this State.

12½% limit—Taxable premiums shall not exceed a sum equal to 12½% of total premiums.

Deductions—In computing the tax payable, taxpayers are permitted certain deductions on account of local personal property taxes, as provided in the law.

SUMMARY OF TAXES COLLECTED DURING THE FISCAL YEAR
ENDING JUNE 30, 1947

| | | |
|--|----------------|-----------------|
| General domestic corporation taxes | | \$4,481,538.55 |
| General foreign corporation taxes | | 2,150,230.13 |
| Special companies | | 8,403.62 |
| 1 Express company | \$8,401.08 | |
| 1 Parlor, palace or sleeping car company | 2.54 | |
| | <hr/> | |
| Foreign insurance corporation taxes | | 2,598,503.87 |
| (Other than life insurance companies): | | |
| Fire | \$363,055.85 | |
| Automobile | 660,651.91 | |
| Marine | 8,344.37 | |
| Compensation ¼% | 88,961.69 | |
| All other | 1,477,477.01 | |
| Interest | 13.04 | |
| | <hr/> | |
| Domestic insurance corporation taxes | | 35,926.34 |
| (Other than life insurance companies): | | |
| Fire | \$3,999.22 | |
| Automobile | 2,670.78 | |
| Compensation ¼% | 22,798.13 | |
| All other | 6,100.89 | |
| Marine | 357.32 | |
| | <hr/> | |
| Life insurance corporation taxes | | 3,637,028.81 |
| Domestic | \$837,256.07 | |
| Life | \$765,765.29 | |
| Annuities | 71,490.78 | |
| Foreign | 2,799,772.74 | |
| Life | \$2,566,737.40 | |
| Annuities | 233,035.34 | |
| | <hr/> | |
| Financial business tax | | 345,044.29 |
| Tax certificates and miscellaneous | | 1,312.00 |
| | | <hr/> |
| | | \$13,257,987.61 |
| | | <hr/> <hr/> |

DISTRIBUTION:

All receipts, except fire and automobile insurance premium taxes collected from foreign insurance companies were paid over to the State Treasurer for the use of the General State Fund. The fire and automobile taxes collected from foreign insurance companies were distributed as follows:

| <i>Source</i> | <i>Distribution</i> | |
|------------------|--|-------------|
| Fire | \$363,055.85 { N. J. Firemen's Home | \$50,000.00 |
| | { N. J. State Firemen's Association .. | 313,055.85 |
| | { County Police Pension Fund (1% of | |
| | { ½) | 3,303.26 |
| Automobile | 660,651.91 { Municipal Police and Firemen's Pen- | |
| | { sion Fund (99% of ½) | 327,022.69 |
| | { State Police Retirement Fund (¼).. | 82,581.49 |
| | { State Treasurer General State Fund | |
| | { (⅜) | 247,744.47 |

Railroad Tax Bureau

(P. L. 1941, c. 291, as amended by P. L. 1942, c. 115, 169 and 337; superseding R. S. 54:19 to 29, inclusive)

This Bureau values all railroad property, determines the property and franchise excise taxes, and certifies them to the State Comptroller for collection.

Under the Railroad Tax Law of 1941 there is assessed against each railroad or system a property tax at the rate of three per cent upon the true value of all property used for railroad purposes, and a franchise tax at the same rate on the excess of the "franchise base" over the total taxable valuation of the previous year of all classes of property of the taxpayer used for railroad purposes.

All property taxes, other than those assessed against Class II property, and one-half of the franchise tax are for state use. Property taxes assessed against Class II property and one-half of the franchise tax are for local use, apportioned by the State Comptroller, as the valuation by the Director of Class II property situated within the taxing district bears to the total valuation of such property in the State.

Railroad taxes levied and payable in 1947 are :

| | |
|--|-----------------|
| Property tax | \$13,229,809.92 |
| Franchise tax | 1,799,389.88 |
| | <hr/> |
| Total property and franchise taxes for 1947... | \$15,029,199.80 |

For 1947 the apportionment of railroad taxes to state and local use is as follows :

| | |
|-------------------------------|-----------------|
| For state use | \$8,474,442.97 |
| For local use | 6,554,756.83 |
| | <hr/> |
| Total 1947 railroad tax | \$15,029,199.80 |

Public Utility—Local Tax Bureau Utility Tax

(P. L. 1940, c. 4 and 5, as amended by P. L. 1941, c. 20, 21, 400 and 401; P. L. 1947, c. 191; and R. S. 54:30-1 to 3)

This Bureau is charged with the assessment of utility franchise and gross receipts taxes and the apportionment thereof among the municipalities according to the relative values of utility property located therein.

The *franchise tax* assessed pursuant to P. L. 1940, c. 4 and 5, as amended by P. L. 1941, c. 20, 21, 400 and 401, on utilities, other than those specifically exempted, having lines or mains located along, in, on or over any street, highway or other public place (*e.g.*, telephone, telegraph, water, sewer, district messenger, oil and pipe line, street railway and gas and electric companies) is at the rate of five per cent of such proportion of the gross receipts of the taxpayer for the preceding calendar year as the length of its lines or mains in this State, located along, in, on or over any public street, highway, or other public place, exclusive of service connections, bears to the whole length of its lines or mains, exclusive of service connections.

The *gross receipts tax* assessed pursuant to P. L. 1940, c. 5, as amended by P. L. 1941, c. 21 and 401, on street railway, traction, gas and electric light, heat and power companies using the public streets, highways, roads or other public places (which is in addition to the franchise tax, mentioned in the previous paragraph and in lieu of local taxes on certain of the property of the utilities named), is at the same rate as the average rate of taxation in the State, upon the gross receipts of such taxpayer for the preceding calendar year from its business over, on, in, through or from its lines or mains in the State.

While this Bureau does not collect either the franchise or the gross receipts tax, it is charged with the duty of apportioning both taxes to the municipalities after deducting the expenses incurred by it in the administration of the utility tax laws. The franchise tax is apportioned to the various municipalities in the proportion that the value of the scheduled property of the taxpayer located in, on or over any public street, highway, road, or other public place in each municipality as of the preceding July first bears to the total value of the scheduled property of the taxpayer located in, on, or over any public street, highway,

road or other public place in the State. The gross receipts tax is apportioned in the proportion that the value of the scheduled property of the taxpayer located in each municipality as of the preceding July first bears to the total value of the scheduled property of the taxpayer in the State.

Both the franchise and gross receipts taxes are payable to the local tax collectors in three installments: one-third within thirty days after certification of the apportionment by the Director; one-third on September 1st; and one-third on December 1st.

Valuations of scheduled property upon which both taxes are apportioned to the municipalities are determined by the Bureau on the basis of the unit values thereof set forth in each act.

Franchise taxes for the calendar year 1947 were assessed pursuant to the provisions of P. L. 1940, c. 4 and 5, as amended, against 128 corporations and five individuals in the aggregate sum of \$11,447,396.34, classified as follows:

| <i>No. of Companies</i> | <i>Classification</i> | <i>Taxable Gross Receipts</i> | <i>Tax</i> |
|-----------------------------|-------------------------------|-------------------------------|-----------------|
| 2 | Street railway | \$2,703,619.65 | \$135,180.99 |
| 22 | Gas and electric | 160,806,269.87 | 8,038,638.26 |
| 90 | Water | 11,861,849.12 | 574,240.80 |
| 10 | Telephone and telegraph | 53,201,163.51 | 2,658,445.92 |
| 2 | District telegraph | 150,294.36 | 7,514.72 |
| 7 | Sewer | 694,339.28 | 33,375.65 |
| 133 | | \$229,417,535.79 | \$11,447,396.34 |

Gross receipts taxes for the calendar year 1947 were assessed pursuant to the provisions of P. L. 1940, c. 5, as amended (at the average rate of taxation in the State of \$5.508 per \$100 of valuation), against 25 corporations in the aggregate sum of \$10,320,202.10, classified as follows:

| <i>No. of Companies</i> | <i>Classification</i> | <i>Gross Receipts</i> | <i>Tax</i> |
|-----------------------------|------------------------|-----------------------|-----------------|
| 3 | Street railway | \$4,241,273.99 | \$233,609.37 |
| 22 | Gas and electric | 183,126,229.91 | 10,086,592.73 |
| 25 | | \$187,367,503.90 | \$10,320,202.10 |

The franchise and gross receipts taxes for the *calendar year 1947* have been apportioned as follows (by counties rather than by municipalities, to save space) :

| <i>Counties</i> | <i>Franchise Tax</i> | <i>Gross Receipts Tax</i> |
|--------------------------------------|----------------------|---------------------------|
| Atlantic | \$425,452.12 | \$449,674.74 |
| Bergen | 1,439,115.95 | 709,526.46 |
| Burlington | 372,314.63 | 710,553.31 |
| Camden | 744,879.30 | 536,209.31 |
| Cape May | 140,253.87 | 124,269.64 |
| Cumberland | 125,926.45 | 113,721.36 |
| Essex | 2,249,512.65 | 1,759,835.92 |
| Gloucester | 185,138.52 | 115,573.38 |
| Hudson | 1,249,469.17 | 2,187,784.59 |
| Hunterdon | 55,929.99 | 155,274.35 |
| Mercer | 547,352.05 | 413,013.85 |
| Middlesex | 675,730.55 | 736,723.08 |
| Monmouth | 570,145.51 | 395,347.84 |
| Morris | 316,640.58 | 299,944.48 |
| Ocean | 174,390.28 | 103,088.84 |
| Passaic | 745,501.74 | 553,654.65 |
| Salem | 81,582.16 | 185,156.08 |
| Somerset | 253,122.06 | 123,614.79 |
| Sussex | 36,201.96 | 60,145.86 |
| Union | 981,803.20 | 521,144.72 |
| Warren | 65,399.55 | 56,152.40 |
| Apportioned to taxing districts | \$11,435,862.29 | \$10,310,409.65 |
| Payable to State | 11,534.05 | 9,792.45 |
| Total tax | \$11,447,396.34 | \$10,320,202.10 |

Local Tax

(R. S. 54:1-18 to 35)

The primary statutory function of this Bureau, to be carried out when funds are made available, is to try to bring about greater uniformity in local property tax assessments. The Bureau does not have, however, any authority to consider appeals from taxes as levied.

This Bureau is charged with the duty of investigating the accuracy of the county equalization tables and checks the county tables of abstracts of ratables. The preparation of the state equalization table, the preparation of the state table of tax ratables for certification to the Comptroller by the Director and the preparation of the annual report of the Director are included in the work of this Bureau.

The Bureau gives information to taxpayers about laws concerning local tax assessments and confers with and advises county boards and local tax assessors about their work. It also compiles state and local tax statistics.

The Bureau investigates complaints of taxpayers and taxing districts, and submits reports thereon to the Director; keeps a record of the status of tax map matters in local taxing districts; urges the making, completion and revision of such map; and finally, has authority to supervise investigations for the equalization of assessments under R. S. 54:1-26 to 30, inclusive.

Outdoor Advertising Tax Bureau

(R. S. 54:40-1 to 19; superseded by P. L. 1942, c. 168)

R. S. 54:40-1 to 19 provide for the collection of license fees and permit fees on billboards and other outdoor advertising matter. A license fee of \$100 must be paid by every person, firm or corporation engaged in the business of outdoor advertising for profit, and a permit fee of three cents per square foot of area of each taxable billboard and outdoor advertising space.

P. L. 1942, c. 168, repealing R. S. 54:40-1, *et seq.*, applicable to the calendar year 1943, and subsequent years, levies the same license fee of \$100, but provides for permit fees according to the following schedule:

- (a) \$.50 for a space not exceeding 50 square feet in area.
- (b) 1.00 for a space exceeding 50 square feet in area, but not exceeding 100 square feet in area.
- (c) 2.50 for a space exceeding 100 square feet in area, but not exceeding 250 square feet in area.
- (d) 5.00 for a space exceeding 250 square feet in area, but not exceeding 500 square feet in area.
- (e) 8.00 for a space exceeding 500 square feet in area, but not exceeding 800 square feet in area.
- (f) 25.00 for a space exceeding 800 square feet in area.

The law empowers the Director to regulate the erection and placing of billboards and other outdoor advertising matter.

All collections under the provisions of this act are first used to defray the expenses of collection and enforcement. Balances are distributed, in January of the subsequent year, among the various municipalities of the State, in the proportion that the amount of the tax collected in each municipality bears to the total amount collected.

Receipts for the fiscal year ending June 30, 1947 were:

| | |
|---|-------------|
| Permit fees, interest, fines, etc. | \$54,668.25 |
| License fees | 6,700.00 |
| | |
| Total | \$61,368.25 |

State Equalization Table

FOR THE YEAR 1947

| <i>County</i> | <i>Assessed Value of Personal Property</i> | <i>Assessed Value of Real Property</i> | <i>Percentage by which Assessed Value of Real Property should be Increased</i> | <i>Percentage by which Assessed Value of Real Property should be Decreased</i> | <i>True Value of Real Estate</i> |
|---------------------|--|--|--|--|--|
| Atlantic | \$11,514,834 | \$122,787,050 | | | \$122,787,050 |
| Bergen | 58,655,895 | 443,769,975 | | | 443,769,975 |
| Lurlington | 9,293,332 | 56,217,396 | | | 56,217,396 |
| Camden | 35,671,065 | 227,597,261 | | | 227,597,261 |
| Cape May | 3,682,617 | 50,233,683 | | | 50,233,683 |
| Cumberland | 11,557,037 | 46,390,319 | | | 46,390,319 |
| Essex | 294,365,937 | 1,121,571,990 | | | 1,121,571,990 |
| Gloucester | 8,799,105 | 51,590,753 | | | 51,590,753 |
| Hudson | 125,162,768 | 744,784,202 | | | 744,784,202 |
| Hunterdon | 9,299,756 | 27,259,725 | | | 27,259,725 |
| Mercer | 45,320,732 | 212,303,155 | | | 212,303,155 |
| Midd.essex* | 31,260,166 | *184,675,963 | | | *184,675,963 |
| Monmouth | 17,632,921 | 173,172,857 | | | 173,172,857 |
| Morris | 16,777,434 | 117,128,751 | | | 117,128,751 |
| Ocean | 6,205,956 | 46,443,757 | | | 46,443,757 |
| Passaic | 50,825,186 | 355,137,186 | | | 355,137,186 |
| Salem | 19,738,567 | 31,705,112 | | | 31,705,112 |
| Somerset | 9,407,701 | 63,641,701 | | | 63,641,701 |
| Sussex | 3,361,209 | 28,578,730 | | | 28,578,730 |
| Union | 74,504,350 | 453,164,811 | | | 453,164,811 |
| Warren | 8,203,041 | 34,294,516 | | | 34,294,516 |
| Totals | \$851,239,609 | \$4,592,448,893 | | | \$4,592,448,893 |

* Increased to \$193,786,552 by judgment of the Division of Tax Appeals. Department of Taxation and Finance, dated May 27, 1947.

Approved: FRANK E. WALSH, *Director,*
Division of Taxation.

The Average Rate of Taxation for the Year 1947

| County | Aggregate Value | | Aggregate Taxes | | |
|------------|--|--------------------------------------|----------------------------|---|---------------------------------|
| | Value of Property Taxable at Local Rates | Value of Second Class R. R. Property | Total Taxes at Local Rates | Amount of Tax Assessed on Second Class R. R. Property | One-Half of R. R. Franchise Tax |
| Atlantic | \$132,557,349.00 | \$865,695.00 | \$10,780,527.97 | \$25,970.85 | * |
| Bergen | 488,277,561.00 | 3,218,665.00 | 27,086,312.66 | 96,559.95 | * |
| Burlington | 62,005,928.00 | 161,075.00 | 3,738,330.82 | 4,832.25 | * |
| Camden | 254,410,974.00 | 3,277,652.00 | 13,797,122.26 | 98,329.56 | * |
| Cape May | 53,211,745.00 | 237,689.00 | 3,605,320.51 | 7,130.67 | * |
| Cumberland | 55,259,230.00 | 238,210.00 | 3,023,643.08 | 7,146.30 | * |
| Essex | 1,392,842,452.00 | 12,593,800.00 | 76,206,520.12 | 377,814.00 | * |
| Gloucester | 57,263,168.00 | 239,298.00 | 3,000,088.15 | 7,178.94 | * |
| Hudson | 866,603,170.00 | 147,264,319.00 | 56,232,406.08 | 4,417,929.57 | * |
| Hunterdon | 35,170,686.00 | 216,031.00 | 1,285,180.41 | 6,480.93 | * |
| Mercer | 252,171,906.00 | 2,966,720.00 | 12,444,948.85 | 89,001.60 | * |
| Middlesex | 211,229,840.00 | 7,360,387.00 | 13,034,110.42 | 220,811.61 | * |
| Monmouth | 185,777,357.00 | 754,153.00 | 11,444,972.17 | 22,624.59 | * |
| Morris | 128,987,420.00 | 784,909.00 | 6,869,978.49 | 23,547.27 | * |
| Ocean | 50,299,028.00 | 209,993.00 | 3,107,932.45 | 6,299.79 | * |
| Passaic | 398,507,642.00 | 1,379,487.00 | 18,379,631.11 | 41,384.61 | * |
| Salem | 50,086,759.00 | 67,385.00 | 1,932,452.45 | 2,021.55 | * |
| Somerset | 71,961,242.00 | 699,377.00 | 3,672,023.78 | 20,981.31 | * |
| Sussex | 31,063,364.00 | 78,104.00 | 1,572,989.41 | 2,343.12 | * |
| Union | 516,207,216.00 | 5,112,915.00 | 24,393,247.70 | 153,387.45 | * |
| Warren | 40,665,201.00 | 776,199.00 | 2,047,848.76 | 23,285.97 | * |
| | <u>\$5,334,559,238.00</u> | <u>\$188,502,063.00</u> | <u>\$297,655,587.65</u> | <u>\$5,655,061.89</u> | <u>\$899,694.94</u> |

| | |
|---|----------------------|
| Valuation of all property subject to local taxation | = \$5,334,559,238.00 |
| Valuation of second class railroad property | = 188,502,063.00 |
| Aggregate value | = 5,523,061,301.00 |
| Total taxes at local rates | = 297,655,587.65 |
| Second class railroad taxes | = 5,655,061.89 |
| One-half railroad franchise taxes | = 899,694.94 |
| Aggregate taxes | = 304,210,344.48 |

| |
|---------------------------------|
| <i>Average rate of taxation</i> |
| <i>per \$100 of valuation</i> |
| \$304,210,344.48 |
| _____ |
| = \$5.50800231 |
| 5,523,061,301.00 |

Based on the above computation, I hereby determine "The Average Rate of Taxation" for the year 1947 to be \$5.508. This rate shall be entered on the records of the Division of Taxation, Department of Taxation and Finance as of June 27, 1947.

FRANK E. WALSH,
Director, Division of Taxation.

* = Not yet apportioned.

ASSESSMENTS¹ OF TAXES BY THE DIVISION OF TAXATION SINCE 1931

| Year | PUBLIC UTILITY TAX | | | RAILROAD TAX | | | | | | Total Public Utility and Railroad Tax Assess- ments | |
|------|---|-------------------------|----------------------|---------------------------|------------------|----------------------------|------------------|------------------|------------------------|--|-----------------|
| | Franchise Tax | Gross Re- ceipts Tax | Total Utility Tax | PROPERTY TAX ² | | | FRANCHISE TAX | | | | |
| | | | | For State Use | For Local Use | Total Property Tax | For State Use | For Local Use | Total Franchise Tax | | |
| 1931 | \$7,783,191.49 | \$5,652,460.72 | \$13,435,652.21 | \$11,974,173.70 | \$8,641,565.69 | \$20,615,739.39 (a) | | | | \$20,615,739.39 | \$34,051,391.60 |
| 1932 | 7,594,795.61 | 5,637,963.18 | 13,232,758.79 | 11,936,737.10 | 8,871,248.38 | 20,807,985.48 (b) | | | | 20,807,985.48 | 34,040,744.27 |
| 1933 | 7,162,953.08 | 4,910,074.92 | 12,073,028.00 | 10,928,134.70 | 8,393,762.80 | 19,321,897.50 (c) | | | | 19,321,897.50 | 31,394,925.50 |
| 1934 | 6,754,989.22 | 4,852,673.98 | 11,607,663.20 | 10,464,057.15 | 8,704,581.95 | 19,168,639.10 (d) | | | | 19,168,639.10 | 30,776,302.30 |
| 1935 | 6,870,912.45 | 5,035,793.71 | 11,906,706.16 | 10,259,826.43 | 8,996,339.36 | 19,256,165.79 (e) | | | | 19,256,165.79 | 31,162,871.95 |
| 1936 | 6,816,314.25 | 5,159,445.94 | 11,975,760.19 | 10,506,968.16 | 8,906,936.16 | 19,413,904.32 (f) | | | | 19,413,904.32 | 31,389,664.51 |
| 1937 | 7,001,822.53 | 5,419,010.88 | 12,420,833.41 | 10,517,127.52 | 8,855,317.09 | 19,372,444.61 (g) | | | | 19,372,444.61 | 31,793,278.02 |
| 1938 | 7,161,839.40 | 5,903,691.94 | 13,065,531.34 | 11,073,491.81 | 9,290,561.92 | 20,364,053.73 (h) | | | | 20,364,053.73 | 33,429,585.07 |
| 1939 | 7,015,452.49 | 5,968,907.62 | 12,984,360.11 | 9,766,687.48 | 8,494,630.86 | 18,261,318.34 (i) | | | | 18,261,318.34 | 31,245,678.45 |
| 1940 | 6,363,399.90 | 6,418,229.33 | 12,781,629.23 | 9,230,222.17 | 9,066,467.22 | 18,296,689.39 ³ | | | | 18,296,689.39 | 31,078,318.62 |
| 1941 | 8,410,114.23 | 6,859,791.78 | 15,269,906.01 | 5,745,157.68 | 5,270,960.49 | 11,016,118.17 ³ | \$2,013,406.45 | \$2,013,406.45 | \$4,026,812.90 | 15,042,931.07 | 30,312,837.08 |
| 1942 | 9,098,657.15 | 7,220,412.91 | 16,319,070.06 | 6,940,081.02 | 5,523,102.87 | 12,463,183.89 (j) | 2,853,679.40 | 2,853,679.40 | 5,707,358.80 (j) | 18,170,542.69 | 34,489,612.75 |
| 1943 | 9,558,313.51 | 7,480,178.12 | 17,038,491.63 | 7,014,803.01 | 5,460,972.30 | 12,475,775.31 (k) | 5,531,658.81 | 5,531,658.80 | 11,063,317.61 (k) | 23,539,092.92 | 40,577,584.55 |
| 1944 | 10,231,681.08 | 8,068,661.53 | 18,300,342.61 | 7,114,818.09 | 5,533,444.35 | 12,648,262.44 (l) | 4,654,612.62 | 4,654,612.61 | 9,309,225.23 (l) | 21,957,487.67 | 40,257,830.28 |
| 1945 | 10,521,562.01 | 8,308,447.30 | 18,830,009.31 | 7,448,688.60 | 5,563,735.77 | 13,012,424.37 | 3,720,075.89 | 3,720,075.89 | 7,440,151.78 | 20,452,567.15 | 39,282,576.46 |
| 1946 | 10,728,981.85 | 9,108,949.49 | 19,837,931.34 | 7,470,288.84 | 5,614,299.96 | 13,084,588.80 | 1,829,719.95 | 1,829,719.95 | 3,659,439.90 | 16,744,028.70 | 36,581,960.04 |
| 1947 | 11,447,396.34 | 10,320,202.10 | 21,767,598.44 | 7,574,748.03 | 5,655,061.89 | 13,229,809.92 | 899,694.94 | 899,694.94 | 1,799,389.88 | 15,029,199.80 | 36,796,798.24 |
| | (a) 1931 assessments changed on appeal to | | | \$11,965,844.91 | \$8,641,019.01 | \$20,606,863.92 | | | | \$20,606,863.92 | |
| | (b) 1932 " " " " " " | | | 11,928,113.36 | 8,870,719.17 | 20,798,832.53 | | | | 20,798,832.53 | |
| | (c) 1933 " " " " " " | | | 10,856,835.86 | 8,334,143.34 | 19,190,979.20 | | | | 19,190,979.20 | |
| | (d) 1934 " " " " " " | | | 10,450,963.30 | 8,702,985.25 | 19,153,948.54 | | | | 19,153,948.54 | |
| | (e) 1935 " " " " " " | | | 10,257,310.45 | 8,995,281.34 | 19,252,591.79 | | | | 19,252,591.79 | |
| | (f) 1936 " " " " " " | | | 10,506,968.16 | 8,911,238.79 | 19,418,206.95 | | | | 19,418,206.95 | |
| | (g) 1937 " " " " " " | | | 10,512,300.89 | 8,849,464.40 | 19,361,765.29 | | | | 19,361,765.29 | |
| | (h) 1938 " " " " " " | | | 11,073,491.81 | 9,291,428.95 | 20,364,920.76 | | | | 20,364,920.76 | |
| | (i) 1939 " " " " " " | | | 9,766,687.48 | 8,972,017.65 | 18,738,705.13 | | | | 18,738,705.13 | |
| | (j) 1942 " " " " " " | | | 6,931,415.46 | 5,521,368.45 | 12,452,783.91 | \$3,030,820.58 | \$3,030,820.58 | \$6,061,641.16 | 18,514,425.07 | |
| | (k) 1943 " " " " " " | | | 7,010,339.97 | 5,460,667.59 | 12,471,007.56 | 5,711,907.11 | 5,711,907.10 | 11,423,814.21 | 23,894,821.77 | |
| | (l) 1944 " " " " " " | | | 7,114,314.27 | 5,558,502.72 | 12,672,816.99 | 4,590,832.29 | 4,590,832.28 | 9,181,664.57 | 21,854,481.56 | |
| | (m) 1945 " " " " " " | | | 7,448,688.60 | 5,558,906.13 | 13,037,594.73 | 3,720,508.69 | 3,720,508.68 | 7,441,017.37 | 20,478,612.10 | |
| | (n) 1946 appeals pending at present | | | | | | | | | | |
| | (o) 1947 appeals pending at present | | | | | | | | | | |

¹ Public utility and railroad taxes are assessed but not collected by the Division of Taxation. These assessments are on a calendar year basis.

² For the calendar years 1931 through 1940 the two main classifications of railroad property for tax purposes were "main stem," for State use, and "second-class," for local use. Chapter 291, Laws of 1941, changed the classification to "property tax" and "franchise tax." Under this act the property tax on the main stem is retained by the State, the property tax on the second-class property going for local use, and the franchise tax being divided equally between State use and local use.

³ Appeal dismissed by Division of Tax Appeals for lack of jurisdiction. Supreme Court remanded the appeals to the Division of Tax Appeals where they are now pending.

COLLECTIONS OF TAXES BY THE DIVISION OF TAXATION SINCE 1931

| Year | MOTOR FUEL TAX ¹ | | | BEVERAGE TAX ¹ | | | DEATH TAXES ¹ | | | | | | |
|------|-----------------------------|--------------|-----------------|---------------------------|------------|---------------|--------------------------|--------------|-----------------|--------------|-------------------|---------------------|-------------------|
| | Gross | Refunds | Net | Gross | Refunds | Net | INHERITANCE | | | Nonresident | Total Inheritance | Estate ² | Total Death Taxes |
| | | | | | | | Resident | | | | | | |
| | | | | | | | State Use | County Use | Total | | | | |
| 1931 | \$17,177,754.41 | | \$17,177,754.41 | | | | \$9,936,332.04 | \$478,175.49 | \$10,414,507.53 | \$265,366.24 | \$10,679,873.77 | | \$10,679,873.77 |
| 1932 | 16,678,784.74 | | 16,678,784.74 | | | | 5,355,646.69 | 315,886.83 | 5,671,533.52 | 82,759.70 | 5,754,293.22 | | 5,754,293.22 |
| 1933 | 16,473,036.28 | | 16,473,036.28 | \$448,778.96 | | \$448,778.96 | 6,007,365.87 | 333,365.62 | 6,340,731.49 | 55,671.50 | 6,396,402.99 | | 6,396,402.99 |
| 1934 | 17,099,475.48 | | 17,099,475.48 | 2,760,455.20 | \$3,581.42 | 2,756,873.78 | 4,747,784.59 | 294,379.67 | 5,042,164.26 | 74,594.98 | 5,116,759.24 | \$53,976.77 | 5,170,736.01 |
| 1935 | 18,710,396.92 | \$813,283.14 | 17,897,113.78 | 5,698,493.90 | 14,608.28 | 5,683,885.62 | 20,600,006.50 | 870,642.38 | 21,470,648.88 | 93,741.82 | 21,564,390.70 | 184,166.74 | 21,748,557.44 |
| 1936 | 21,658,744.63 | 1,933,540.39 | 19,725,204.24 | 7,074,821.24 | 1,785.02 | 7,073,036.22 | 7,914,217.30 | 282,146.94 | 8,196,364.24 | 68,899.67 | 8,265,263.91 | 246,891.75 | 8,512,155.66 |
| 1937 | 23,922,402.88 | 2,121,165.18 | 21,801,237.70 | 8,617,104.57 | 1,102.50 | 8,616,002.07 | 8,574,606.82 | 376,822.93 | 8,951,429.75 | 78,816.84 | 9,030,246.59 | 216,067.13 | 9,246,313.72 |
| 1938 | 24,448,820.04 | 2,089,157.98 | 22,359,662.06 | 8,739,559.74 | 4,996.87 | 8,734,562.87 | 5,884,080.50 | 327,214.74 | 6,211,295.24 | 73,708.76 | 6,285,004.00 | 630,604.59 | 6,915,608.59 |
| 1939 | 25,521,922.58 | 2,263,679.88 | 23,258,242.70 | 8,634,780.76 | 560.87 | 8,634,219.89 | 4,791,189.59 | 236,140.50 | 5,027,330.09 | 86,041.90 | 5,113,371.99 | 507,625.02 | 5,620,997.01 |
| 1940 | 26,958,527.35 | 2,256,373.72 | 24,702,153.63 | 9,329,920.28 | 1,080.83 | 9,328,839.45 | 4,844,328.67 | 315,569.67 | 5,159,898.34 | 71,819.59 | 5,231,717.93 | 182,182.33 | 5,413,900.26 |
| 1941 | 29,032,563.27 | 2,635,933.50 | 26,396,629.77 | 9,617,623.80 | 1,643.99 | 9,615,979.81 | 5,855,795.47 | 278,533.05 | 6,134,328.52 | 77,476.64 | 6,211,805.16 | 204,185.91 | 6,415,991.07 |
| 1942 | 22,871,591.61 | 2,712,237.93 | 20,159,353.68 | 11,022,206.88 | 2,696.49 | 11,019,510.39 | 8,420,911.87 | 287,987.25 | 8,708,899.12 | 47,903.84 | 8,756,802.96 | 68,410.64 | 8,825,213.60 |
| 1943 | 17,398,192.68 | 2,760,432.93 | 14,637,759.75 | 10,996,125.29 | 2,882.36 | 10,993,242.93 | 11,239,280.43 | 417,644.83 | 11,656,925.26 | 78,698.12 | 11,735,623.38 | 334,173.28 | 12,069,796.66 |
| 1944 | 18,667,778.35 | 3,044,458.41 | 15,623,319.94 | 10,164,425.83 | 1,853.21 | 10,162,572.62 | 7,871,765.63 | 424,587.82 | 8,296,353.45 | 106,250.57 | 8,402,604.02 | 711,169.34 | 9,113,773.36 |
| 1945 | 20,383,974.01 | 2,673,733.32 | 17,710,240.69 | 11,361,298.33 | 11,516.03 | 11,349,782.30 | 6,807,193.16 | 457,865.41 | 7,265,058.57 | 77,345.11 | 7,342,403.68 | 269,108.68 | 7,611,512.36 |
| 1946 | 27,419,533.30 | 2,853,181.24 | 24,566,352.06 | 13,199,730.19 | 5,138.02 | 13,194,592.17 | 14,191,211.64 | 616,125.42 | 14,807,337.06 | 98,522.04 | 14,905,859.10 | 920,343.98 | 15,826,203.08 |
| 1947 | 28,884,441.67 | 3,040,178.00 | 25,844,263.67 | 13,172,097.61 | 2,760.89 | 13,169,336.72 | | | | | | | |

¹ Fiscal year ending June 30th.

² Estate Tax Law effective June 22, 1934 (R. S. 54:38).

CALENDAR OF TAX EVENTS

ALCOHOLIC BEVERAGE TAX

- 15th day of following month.
(On or before.)
- 15th day of following month.
(Not later than.)
- 20th day of following month.
(Not later than.)
- Quarterly.
- State licensee reports:** State licensees' reports to be filed with the Director. Penalty \$5.00 per day for each day of delinquency. (P. L. 1939, c. 357, sec. 1; N.J.S.A. 54:45-1; R. S. Cum. Supp. 54:45-1.)
- Beverage taxes due:** Beverage taxes are payable not later than the 15th day of the month next following the month in which the beverage was sold or delivered. If not then paid there shall be added to the tax a sum equivalent to five per cent thereof and interest shall be charged on the tax at the rate of one per cent a month or fraction of a month from the date the tax became payable. (P. L. 1938, c. 319, sec. 9; N.J.S.A. 54:44-1; R. S. Cum. Supp. 54:44-1; P. L. 1939, c. 357, sec. 1; N.J.S.A. 54:45-1; R. S. Cum. Supp. 54:45-1.)
- Retail licensee reports:** Retail licensees' reports to be filed with the Director. Penalty \$5.00 for each day of delinquency. (P. L. 1939, c. 357, sec. 1; N.J.S.A. 54:45-1; R. S. Cum. Supp. 54:45-1.)
- Wine reports:** Reports of manufacturers of wine for personal consumption to be filed with Director. (P. L. 1939, c. 357, sec. 1; N.J.S.A. 54:45-1, R. S. Cum. Supp. 54:45-1, as amended by P. L. 1947, c. 250.)

MOTOR FUEL TAX

- Last business day of each month.
(On or before.)
- First or last day of each month.
- Last business day of each month.
(On or before.)
December 31.
- December 31.
- Distributors' reports:** Distributors shall file report of number of gallons of fuel sold or used during preceding calendar month. (R. S. 54:39-27.)
- Distributors' inventories:** Distributors shall take a physical inventory of fuels on hand on the first or last day of every calendar month. (R. S. 54:39-26.)
- Tax payable:** Motor fuel tax to be paid on fuel sold or used during preceding calendar month. (R. S. 54:39-27.)
- Distributors' licenses:** Distributors' licenses, issued without charge, expire on December thirty-first in each year. (R. S. 54:39-17.)
- Retail and wholesale dealers' licenses:** Expire on December thirty-first in each year. (R. S. 54:39-32.) Fee for retail dealer's license \$5.00; wholesale dealer's license, \$2.00. (P. L. 1938, c. 166, sec 1; P. L. 1939, c. 209, sec. 4; N.J.S.A. 54:39-30 and 31; R. S. Cum. Supp. 54:39-30 and 31.)

Within 30 days after close of month of report.

Carriers of fuels: Shall report deliveries of fuel in bulk within thirty days after the close of the month covered by the reports. (R. S. 54:39-39.)

Within five days from receipt of fuels.

Special licensees: Shall file a report within five days from the receipt of the imported fuels, unless extended to sixty days by the Director. (P. L. 1939, c. 209, sec. 6; N.J.S.A. 54:39-64 (a); R. S. Cum. Supp. 54:39-64 (a).)

Last business day of each month.
(On or before.)

Special licensees: Shall file a report of the number of gallons purchased, used or sold for use in New Jersey during the preceding calendar month. (P. L. 1939, c. 209, sec. 6; N.J.S.A. 54:39-64 (b); R. S. Cum. Supp. 54:39-64 (b).)

Last business day of month following purchase.
(On or before.)

Refunds of tax on fuels used for refundable purposes: Applications for refunding of motor fuel taxes paid on fuels used as defined in R. S. 54:39-66 to be filed on or before the last business day of the month following purchase. Upon application the Director may extend the time * * * not to exceed six months. (N.J.S.A. 54:39-67; R. S. Cum. Supp. 54:39-67.)

Within one year after payment.

Refunds of erroneous payments: Taxes collected erroneously may be refunded if more than one year has not elapsed since date of payment. (R. S. 54:39-29.)

One year after order or assessment.

Appeals: Orders and assessments may be appealed to the State Board of Tax Appeals within one year from the date thereof. (R. S. 54:39-49.)

OUTDOOR ADVERTISING

March 15.
(On or before.)

Licenses: All applications for renewal of licenses shall be filed with the Director on or prior to March 15 preceding their expiration. (P. L. 1942, c. 168, sec. 1; N.J.S.A. 54:40-20; R. S. Cum. Supp. 54:40-20, as amended by P. L. 1947, c. 169.)

March 15.
(On or before.)

Permits: All permits shall expire on March 31 following the date of issue and may be renewed for the ensuing year. All applications for renewals of permits shall be filed with the Director on or prior to March 15 preceding their expiration. The fees for all permits granted on or after October 1 in any year for such year shall be one-half of the regular rates. (P. L. 1942, c. 168, sec. 4; N.J.S.A. 54:40-23; R. S. Cum. Supp. 54:40-23, as amended by P. L. 1947, c. 169.)

CORPORATION BUSINESS TAX

- January 1. **Franchise tax period begins:** The first day of January marks the beginning of the "privilege year" period for which the tax is charged. (R. S. Cum. Supp. 54:10A-4i.)
- January 1. **Franchise tax lien attaches:** The tax constitutes a lien on all of the taxpayer's property and franchises on and after January 1 of the year next succeeding the privilege year in which it is due and payable. (R. S. Cum. Supp. 54:10A-16.)
- First Monday in January.
(On or before.) **Delinquent corporations voided:** The Commissioner shall report to the Governor the names of all corporations which for two years next preceding the report have failed to pay the franchise taxes assessed against them; the charter of such companies is thereupon voided by proclamation of the Governor. (R. S. 54:11-2.)
- April 15. **Annual franchise tax return and tax payment due; extensions of time:** Every subject corporation operating on a calendar year basis or on the basis of a fiscal year ending between July 1 and December 31 shall file its annual corporation franchise tax return and pay the tax due thereon on or before this date (R. S. Cum. Supp. 54:10A-17a); extensions may be granted, for good cause, for a period not beyond December 1; no extension will be granted except upon filing of a tentative return and payment of the estimated tax. (R. S. Cum. Supp. 54:10A-19.)
- May 15.
(On or before.) **Annual franchise tax return and tax payment due; extension of time:** Due date of franchise tax return and tax payment for corporations operating on the basis of a fiscal year ending between January 1 and January 31. For extensions, see note of April 15. (R. S. Cum. Supp. 54:10A-17a.)
- June 15.
(On or before.) **Annual franchise tax return and tax payment due; extensions of time:** Due date of franchise tax return and tax payment for corporations operating on the basis of a fiscal year ending between February 1 and February 29. For extensions, see note of April 15. (R. S. Cum. Supp. 54:10A-17a.)
- July 15
(On or before.) **Annual franchise tax return and tax payment due; extensions of time:** Due date of franchise tax return and tax payment for corporations operating on the basis of a fiscal year ending between March 1 and March 31. For extensions, see note of April 15. (R. S. Cum. Supp. 54:10A-17a.)

- August 15
(On or before.) **Annual franchise tax return and tax payment due; extensions of time:** Due date of franchise tax return and tax payment for corporations operating on the basis of a fiscal year ending between April 1 and April 30. For extensions, see note of April 15. (R. S. Cum. Supp. 54:10A-17a.)
- September 15
(On or before.) **Annual franchise tax return and tax payment due; extensions of time:** Due date of franchise tax return and tax payment for corporations operating on the basis of a fiscal year ending between May 1 and May 31. For extensions, see note of April 15. (R. S. Cum. Supp. 54:10A-17a.)
- October 15
(On or before.) **Annual franchise tax return and tax payment due; extensions of time:** Due date of franchise tax return and tax payment for corporations operating on the basis of a fiscal year ending between June 1 and June 30. For extensions, see note of April 15. (R. S. Cum. Supp. 54:10A-17a.)
- December 1. **Extension of time limit:** Extension of time for filing the annual franchise tax returns shall not extend beyond this date. (R. S. Cum. Supp. 54:10A-19.)
- December 1. **Foreign corporations—Revocation of Certificate of Authority of delinquent corporations:** In the event of failure or neglect of a foreign corporation to pay the tax on or before the first day of December in each year, its Certificate of Authority may be revoked upon notice by the Commissioner to the Secretary of State * * *, but remedies provided by the collection of taxes, interest and penalties shall remain unimpaired. (R. S. Cum. Supp. 54:10A-21.)
- Within three months. **Appeal to Division of Tax Appeals:** An aggrieved taxpayer may appeal to the Division of Tax Appeals within three months after any decision, order, fine, assessment or action of the Commissioner, on giving security for payment of disputed tax. No such appeal shall stay the collection of the tax unless specially ordered by the Division of Tax Appeals. (R. S. Cum. Supp. 54:10A-19.2.)

FINANCIAL BUSINESS TAX

- January 1. **Tax year begins:** The tax year is a calendar year. (R. S. Cum. Supp. 54:10B-2d.)
- January 1. **Franchise tax lien attaches:** The tax shall constitute a lien on all of the taxpayer's property and franchises on and after January 1 of the year in which it is due and payable. (R. S. Cum. Supp. 54:10B-16.)

April 15.
(On or before.) **Annual franchise tax return and tax payment due; extension of time:** Every subject taxpayer shall file its annual financial business tax return and pay the tax due thereon on or before this date (R. S. Cum. Supp. 54:10B-14); extensions may be granted, for good cause, for a period not beyond December 1. (R. S. Cum. Supp. 54:10B-15.)

INSURANCE TAX

January 1. **Semiannual return by foreign fire insurance companies due:** Each foreign fire insurance company which takes insurance risks on property in this state, shall, on January 1 and July 1 in each year, cause to be made to the treasurer of the duly incorporated firemen's relief association of each municipality portion of a township or fire district in which any property on which the company has taken an insurance risk is situate, a written return showing the amount of all premiums received by or agreed to be paid to the company, during the six months next preceding, for fire insurance upon such property in such locality. (R. S. 54:18-1.)

January 1. **Semiannual return by agents and brokers of foreign fire insurance companies due:** Agents or brokers who, directly or indirectly, place insurance upon property in this state in foreign fire insurance companies, shall make a return to the treasurer of the duly incorporated firemen's relief association of the municipality, portion of a township or fire district in which the property is situate in the same manner and at the same times as shown in the preceding paragraph with respect to foreign fire insurance companies. (R. S. 54:18-2.)

February 1.
(On or before.) **Semiannual tax by foreign fire insurance companies due:** Semiannual tax payment—two per cent of premiums received during the six months prior to the preceding January first—shall be paid on or before this date by foreign fire insurance companies to the treasurer of the duly incorporated firemen's relief association of each municipality, portion of a township or fire district in which the insured property is situate. (R. S. 54:18-1.)

February 1. **Semiannual tax by agents and brokers of foreign fire insurance companies due:** Semiannual tax payment—two per cent of premiums received during the six months prior to the preceding January first; agents or brokers placing insurance on New Jersey property in foreign insurance companies, shall pay such tax, on or before this date, to the treasurer of the duly incorporated firemen's relief association of each municipality, portion of a township or fire district in which the insured property is situate. (R. S. 54:18-2.)

- April 1.
(On or before.) **Annual statement by local firemen's relief association due:**
In order to be entitled to receive any part of the moneys distributable under R. S. 54:17-4, local firemen's relief associations are required to file a statement with the Commissioner of Banking and Insurance on or before this date in the manner prescribed by law. (R. S. 54:17-5.)
- April 1.
(On or before.) **Reports by marine insurance companies due:** Every insurer transacting marine insurance in this state shall file a report on or before this date with the Commissioner of Banking and Insurance in the form prescribed by him. (R. S. 54:16-7.)
- June 1.
(On or before.) **Insurance tax payable:** Every insurance company transacting business in this state shall pay to the Director of the Division of Taxation an annual tax in each calendar year on or before this date in the amount prescribed by law. (R. S. Cum. Supp. 54:18A-1.)
- July 1. **Semiannual return by foreign fire insurance companies due:**
(See explanatory note for January 1 bearing same caption.)
Period covered is six months prior to July 1.
- July 1. **Semiannual return by agents and brokers of foreign fire insurance companies due:** (See explanatory note for January 1 bearing same caption.) Period covered is six months prior to July 1.
- August 1.
(On or before.) **Semiannual tax by foreign fire insurance companies due:**
(See explanatory note for February 1 bearing same caption.) Period covered is six months prior to preceding July 1.
- August 1.
(On or before.) **Semiannual tax by agents and brokers of foreign insurance companies due.** (See explanatory note for February 1 bearing same caption.) Period covered is six months prior to the preceding July 1.

SPECIAL COMPANIES—GROSS RECEIPTS TAX

- First Tuesday
in May.
(On or before.) **Express, palace, parlor and sleeping car companies to file gross receipts tax report:** Express companies and palace, parlor or sleeping car companies shall make annual report to the State Tax Commissioner on or before this date. (R. S. 54:13-12.)
- August 1.
(On or before.) **Express, palace, parlor and sleeping car company gross receipts tax bills mailed:** Gross receipts tax assessment for the current year shall be mailed by the State Tax Commissioner to express companies and to palace, parlor or sleeping car companies. (P. L. 1939, c. 137, sec. 8c; N.J.S.A. 54:14-1c; R. S. Cum. Supp. 54:14-1c.)

September 1.
(On or before.) **Express, palace, parlor and sleeping car company gross receipts tax due:** Taxes imposed upon express companies and palace, parlor or sleeping car companies shall be paid on or before this date. (P. L. 1939, c. 137, sec. 8b; N.J.S.A. 54:14-1b; R. S. Cum. Supp. 54:14-1b.)

**PUBLIC UTILITY TAX
FRANCHISE AND GROSS RECEIPTS TAX**

Year Preceding Year in Which Taxes are Payable.

July 1 **Scheduled property and length of lines determined:** A statement of scheduled property and length of lines as of this date is to be filed with the Director on or before September first. (P. L. 1940, c. 4, sec. 4; P. L. 1941, c. 20, sec. 3; N.J.S.A. 54:31-15.17; R. S. Cum. Supp. 54:31-4; R. S. Cum. Supp. 54:30A-19; P. L. 1940, c. 5, sec. 7; P. L. 1941, c. 21, sec. 3; N.J.S.A. 54:31-51; R. S. Cum. Supp. 54:31-22; R. S. Cum. Supp. 54:30A-55.)

September 1.
(On or before.) **Property return by utility:** Each utility shall file scheduled property and mileage return with the Director on or before this date. (P. L. 1940, c. 4, sec. 4; P. L. 1941, c. 20, sec. 3; N.J.S.A. 54:31-15.17; R. S. Cum. Supp. 54:30A-19; P. L. 1940, c. 5, sec. 7; P. L. 1941, c. 21, sec. 3; N.J.S.A. 54:31-51; R. S. Cum. Supp. 50:30A-55.)

January 1.
(Prior to.) **Director shall apportion property valuations and certify to municipalities:** The Director shall establish the apportionment value of the scheduled property of each utility and certify the apportionment valuations to the municipalities in which the property is located. (P. L. 1940, c. 4, sec. 5; N.J.S.A. 54:31-15.18; R. S. Cum. Supp. 54:31-5; P. L. 1940, c. 5, sec. 8; N.J.S.A. 54:31-52; R. S. Cum. Supp. 54:31-23.)

Year in Which Taxes are Payable.

February 1. **Gross receipts report by utility:** Each utility shall file a gross receipts report with the Director on or before this date, showing its gross receipts for preceding calendar year. (P. L. 1940, c. 4, sec. 4; P. L. 1941, c. 20, sec. 3; N.J.S.A. 54:31-15.17; R. S. Cum. Supp. 54:30A-19; P. L. 1940, c. 5, sec. 7; P. L. 1941, c. 21, sec. 3; N.J.S.A. 54:31-51; R. S. Cum. Supp. 54:30A-55.)

First Monday
in March.
(On or before.) **Apportionment of valuations may be appealed to Division of Tax Appeals:** Any municipality aggrieved by the Director's apportionment of valuations may appeal to the Division of Tax Appeals on or before this date. (P. L. 1940, c. 4, sec. 6; N.J.S.A. 54:31-15.19; R. S. Cum. Supp. 54:31-6; P. L. 1940, c. 5, sec. 9; N.J.S.A. 54:31-53; R. S. Cum. Supp. 54:31-24.)

- May 1.
(On or before.)
- Franchise tax computed and apportioned:** The Director shall compute and apportion the franchise tax among the municipalities on or before this date. (P. L. 1940, c. 4, sec. 9; N.J.S.A. 54:31-15.22; R. S. Cum. Supp. 54:31-9; P. L. 1940, c. 5, sec. 12; N.J.S.A. 54:31-56; R. S. Cum. Supp. 54:31-27.)
- May 1.
(On or before.)
- Average rate of taxation determined:** On or before this date the Director shall determine the average rate of taxation in the state. (P. L. 1941, c. 401, sec. 1; N.J.S.A. 54:31-50; R. S. Cum. Supp. 54:30A-54.)
- May 6.
(On or before.)
- Certification of apportioned franchise tax to municipal tax collectors:** Within five days after computing and apportioning the franchise tax the Director shall certify the amounts of the apportioned franchise taxes to the collectors of the respective municipalities. (P. L. 1940, c. 4, sec. 9; N.J.S.A. 54:31-15.22; R. S. Cum. Supp. 54:31-9; P. L. 1940, c. 5, sec. 14; N.J.S.A. 54:31-58; R. S. Cum. Supp. 54:31-29.)
- May 6.
(On or before.)
- Director to certify amount of franchise tax due to state:** The Director before this date shall certify the amount of the franchise tax due the state as reimbursement for its expenses in assessing and apportioning the same. (P. L. 1940, c. 4, sec. 8; N.J.S.A. 54:31-15.21; R. S. Cum. Supp. 54:31-8; P. L. 1940, c. 5, sec. 11; N.J.S.A. 54:31-55; R. S. Cum. Supp. 54:31-26.)
- May 11.
(On or before.)
(Note 1.)
- Municipal collectors bill franchise taxes to utility companies:** Within five days of receipt of Director's certification of apportionment of franchise taxes the collector of the municipality shall deliver a statement of the franchise tax due the municipality by the utility company. (P. L. 1940, c. 4, sec. 9; N.J.S.A. 54:31-15.22; R. S. Cum. Supp. 54:31-9; P. L. 1940, c. 5, sec. 14; N.J.S.A. 54:31-58; R. S. Cum. Supp. 54:31-29.)
- June 1.
(On or before.)
(Note 1.)
- Gross receipts tax computed and apportioned:** The Director shall compute and apportion the gross receipts tax among the municipalities on or before this date, or within 30 days after ascertainment of average rate of taxation, whichever is later. (P. L. 1940, c. 5, sec. 13; P. L. 1941, c. 401, sec. 2; N.J.S.A. 54:31-57; R. S. Cum. Supp. 54:30A-61.)
- June 5.
(On or before.)
(Note 1.)
- Franchise taxes due municipalities (first payment):** One-third of the franchise tax becomes payable to the municipalities within 30 days of the date of certification of the apportionment by the Director. (P. L. 1940, c. 4, sec. 9; N.J.S.A. 54:31-15.22; R. S. Cum. Supp. 54:31-9; P. L. 1940, c. 5, sec. 14; N.J.S.A. 54:31-58; R. S. Cum. Supp. 54:31-29.)

Note 1.—This is not a definite date.

- June 5.
(On or before.)
(Note 1.)
- Franchise taxes payable to the state:** The amount of franchise taxes due the state in payment of expenses is payable in full within 30 days after certification by the Director. (P. L. 1940, c. 4, sec. 8; N.J.S.A. 54:31-15.21; R. S. Cum. Supp. 54:31-8; P. L. 1940, c. 5, sec. 11; N.J.S.A. 54:31-55; R. S. Cum. Supp. 54:31-26.)
- June 6.
(On or before.)
(Note 1.)
- Certification of apportioned gross receipts tax to municipal collectors:** Within five days after computing and apportioning the gross receipts tax the Director shall certify the amounts of the apportioned gross receipts taxes to the collectors of the respective municipalities. (P. L. 1940, c. 5, sec. 14; N.J.S.A. 54:31-58; R. S. Cum. Supp. 54:31-29.)
- June 6.
(Note 1.)
- Director to certify amount of gross receipts tax due to state:** The Director shall certify the amount of the gross receipts tax due the state as reimbursement for its expenses in assessing and apportioning the same. (P. L. 1940, c. 5, sec. 11; N.J.S.A. 54:31-55; R. S. Cum. Supp. 54:31-26.)
- June 11.
(On or before.)
(Note 1.)
- Municipal collectors bill gross receipts taxes to utility companies:** Within five days of receipt of Director's certification of apportioned gross receipts taxes the collector of the municipality shall deliver a statement of the gross receipts tax due the municipality by the utility company. (P. L. 1940, c. 5, sec. 14; N.J.S.A. 54:31-58; R. S. Cum. Supp. 54:31-29.)
- July 6.
(On or before.)
(Note 1.)
- Gross receipts tax due municipalities (first payment):** One-third of the gross receipts tax becomes payable to the municipalities within 30 days of the date of certification of the apportionment by the Director. (P. L. 1940, c. 5, sec. 14; N.J.S.A. 54:31-58; R. S. Cum. Supp. 54:31-29.)
- July 6.
(On or before.)
(Note 1.)
- Gross receipts taxes payable to state:** The amount of gross receipts taxes due the state in payment of expenses is payable in full within 30 days after certification by the Director. (P. L. 1940, c. 5, sec. 11; N.J.S.A. 54:31-55; R. S. Cum. Supp. 54:31-26.)
- September 1.
- Franchise and gross receipts taxes due municipalities (second payment):** One-third of the franchise and gross receipts tax becomes payable to the municipalities on this date. (P. L. 1940, c. 4, sec. 9; N.J.S.A. 54:31-15.22; R. S. Cum. Supp. 54:31-9; P. L. 1940, c. 5, sec. 14; N.J.S.A. 54:31-58; R. S. Cum. Supp. 54:31-29.)
- December 1.
- Franchise and gross receipts taxes due municipalities (third payment):** One-third of the franchise and gross receipts tax becomes payable to the municipalities on this date. (P. L. 1940, c. 4, sec. 9; N.J.S.A. 54:31-15.22; R. S. Cum. Supp. 54:31-9; P. L. 1940, c. 5, sec. 14; N.J.S.A. 54:31-58; R. S. Cum. Supp. 54:31-29.)

RAILROAD TAX

Year Preceding Year in Which Taxes are Payable.

- January 1. **Property valuations:** Determined as of this date. (P. L. 1941, c. 291, sec. 17; N.J.S.A. 54:29A-17; R. S. Cum. Supp. 54:29A-17.)
- March 1.
(On or before.) **Property report:** Railroads shall make reports to the Director of their property as it existed on January 1, preceding. (P. L. 1941, c. 291, sec. 44a; P. L. 1942, c. 337, sec. 9; N.J.S.A. 54:29A-44a; R. S. Cum. Supp. 54:29A-44a.)
- Second Monday
of June.
(On or before.) **Reports of local assessors:** Local assessors, if required to do so by the Director, shall report to the Director the description and valuation of railroad property not used for railroad purposes. (P. L. 1941, c. 291, sec. 16; N.J.S.A. 54:29A-16; R. S. Cum. Supp. 54:29A-16.)
- October 22.
(Not later than.) **Request for copy of detailed statement of Class II Railroad property:** If copy of detailed statement of assessed values of Class II railroad property is desired by assessors they shall file request therefor with Director not later than October 22. (P. L. 1942, c. 337, sec. 1; N.J.S.A. 54:29A-17; R. S. Cum. Supp. 54:29A-17.)
- November 1.
(On or before.) **Valuations to be fixed:** Director to determine true value of property used for railroad purposes. (P. L. 1941, c. 291, sec. 17; N.J.S.A. 54:29A-17; R. S. Cum. Supp. 54:29A-17.)
- December 10.
(Not later than.) **Statement of primary valuations to taxpayers:** Director to deliver to each taxpayer a detailed statement of his valuation of property used for railroad purposes, including the several classes thereof. (P. L. 1941, c. 291, sec. 17; N.J.S.A. 54:29A-17; R. S. Cum. Supp. 54:29A-17.)
- December 15.
(Not later than.) **Statement of primary valuations to assessors:** Director to certify value of second-class property in each taxing district to the assessor thereof. The Director shall furnish to any taxing district that so requests in writing ten days before November first a detailed statement of Class II property in such district. (P. L. 1941, c. 291, sec. 17; N.J.S.A. 54:29A-17; R. S. Cum. Supp. 54:29A-17.)

Year in Which Taxes are Payable.

- January 1. **Property tax lien date:** Taxes become a lien as of this date. (P. L. 1941, c. 291, sec. 54; N.J.S.A. 54:29A-54; R. S. Cum. Supp. 54:29A-54.)
- January 1. **Franchise tax lien date:** Taxes become a lien as of this date. (P. L. 1941, c. 291, sec. 54; N.J.S.A. 54:29A-54; R. S. Cum. Supp. 54:29A-54.)

- Second Monday
in January.
(On or before.)
- Petition for review of primary valuations:** Any taxpayer or the Attorney-General on behalf of the State and of the taxing districts may on or before this date file petitions for review of property valuations by the Director. (P. L. 1941, c. 291, sec. 18; P. L. 1942, c. 337, sec. 2; N.J.S.A. 54:29A-18; R. S. Cum. Supp. 54:29A-18.)
- March 31.
(On or before.)
- Request for copy of property tax assessments against railroads within the taxing district:** If copy of property tax assessments against railroads within the taxing district is desired by the taxing district, request in writing therefor must be filed by the taxing district with the Director not later than the tenth day prior to the last day for completion of said assessment. (P. L. 1941, c. 291, sec. 21; P. L. 1942, c. 33, sec. 5; N.J.S.A. 54:29A-21; R. S. Cum. Supp. 54:29A-21.)
- April 1.
(Before.)
- Determination on petitions for review:** Director shall make his determination of petitions for review of valuations. (P. L. 1941, c. 291, sec. 18; P. L. 1942, c. 337, sec. 2; N.J.S.A. 54:29A-18; R. S. Cum. Supp. 54:29A-18.)
- April 1.
(On or before.)
- Statement of final valuations to county tax boards:** Director shall certify to each county board of taxation the valuation of Class II property in each taxing district in the county. The certifications shall contain such corrections as shall have been made on review by the Director. (P. L. 1941, c. 291, sec. 18; P. L. 1942, c. 337, sec. 2; N.J.S.A. 54:29A-18; R. S. Cum. Supp. 54:29A-18.)
- April 1.
(On or before.)
- Operating income reports to be filed:** Railroads to make reports to Director showing their railway operating revenues of the preceding year, all deductions therefrom, and the net railway operating income remaining after such deductions. (P. L. 1941, c. 291, sec. 44b; P. L. 1942, c. 337, sec. 9; N.J.S.A. 54:29A-44b; R. S. Cum. Supp. 54:29A-44b.)
- April 10.
(On or before.)
- Property tax assessment date:** Director shall compute and assess the property tax. (P. L. 1941, c. 291, sec. 19; P. L. 1942, c. 337, sec. 3; N.J.S.A. 54:29A-19; R. S. Cum. Supp. 54:29A-19.)
- April 20.
(On or before.)
- Property tax bills to taxpayers:** Director shall within ten days after completion of his assessment of property tax serve upon each taxpayer a statement of his total property tax and of the assessed valuation of property by classes, arranged to show valuation of Class II property by taxing districts, and ownership of property by subsidiary railroads. So much of such statements as cover Class II property in a taxing district shall be served upon the district if requested in writing not later than April 1. (P. L. 1941, c. 291, sec. 21; P. L. 1942, c. 337, sec. 5; N.J.S.A. 54:29A-21; R. S. Cum. Supp. 54:29A-21.)

- April 25.
(On or before.)
- Property tax certified to Comptroller:** Director shall certify his property assessments and the statements thereof to the State Comptroller within 15 days after the completion of his assessments. (P. L. 1941, c. 291, sec. 22; N.J.S.A. 54:29A-22; R. S. Cum. Supp. 54:29A-22.)
- Third Monday of May.
(On or before.)
- Appeal of property tax assessments to Division of Tax Appeals:** Appeals from property assessments may be filed with Division of Tax Appeals on or before this date. (P. L. 1941, c. 291, sec. 31; P. L. 1942, c. 337, sec. 6; N.J.S.A. 54:29A-31; R. S. Cum. Supp. 54:29A-31.)
- Third Monday of May.
- Division of Tax Appeals to fix date for hearing:** Division of Tax Appeals to meet on this date to fix a time and place for hearing of appeals against property tax. (P. L. 1941, c. 291, sec. 33; P. L. 1942, c. 337, sec. 7; N.J.S.A. 54:29A-33; R. S. Cum. Supp. 54:29A-33.)
- July 22.
(On or before.)
- Franchise tax assessment date:** Director shall compute and assess the franchise tax. (P. L. 1941, c. 291, sec. 20; P. L. 1942, c. 337, sec. 4; N.J.S.A. 54:29A-20; R. S. Cum. Supp. 54:29A-20.)
- August 1.
(On or before.)
- Franchise tax bills to taxpayers:** Director shall certify the amount of franchise tax and the manner of computation thereof to each taxpayer within ten days after the completion of his assessment of franchise tax. (P. L. 1941, c. 291, sec. 21; P. L. 1942, c. 337, sec. 5; N.J.S.A. 54:29A-21; R. S. Cum. Supp. 54:29A-21.)
- August 6.
(On or before.)
- Franchise tax certified to Comptroller:** Director shall certify his franchise assessments and the statements thereof to the State Comptroller within 15 days after the completion of his assessments. (P. L. 1941, c. 291, sec. 22; N.J.S.A. 54:29A-22; R. S. Cum. Supp. 54:29A-22.)
- First Tuesday of September.
(On or before.)
- Appeals of franchise tax to Division of Tax Appeals:** Appeals from franchise assessments may be filed with Division of Tax Appeals on or before this date. (P. L. 1941, c. 291, sec. 31; P. L. 1942, c. 337, sec. 6; N.J.S.A. 54:29A-31; R. S. Cum. Supp. 54:29A-31.)
- First Tuesday of September.
- Division of Tax Appeals to fix date for hearing:** Division of Tax Appeals to meet on this date to fix a time and place for hearing of appeals against franchise tax. (P. L. 1941, c. 291, sec. 33; P. L. 1942, c. 337, sec. 7; N.J.S.A. 54:29A-33; R. S. Cum. Supp. 54:29A-33.)
- November 1.
(On or before.)
- Hearings concluded:** Division of Tax Appeals shall conclude its hearings of all appeals. (P. L. 1941, c. 291, sec. 34; P. L. 1942, c. 337, sec. 8; N.J.S.A. 54:29A-34; R. S. Cum. Supp. 54:29A-34.)

- November 5 to 10. **Division's determination certified to Director:** Division of Tax Appeals shall between November 5 and November 10 certify its final determination of appeals to Director who shall forthwith certify all changes and corrections to State Comptroller. (P. L. 1941, c. 291, secs. 34 and 35; P. L. 1942, c. 337, sec. 8; N.J.S.A. 54:29A-34 and 35; R. S. Cum. Supp. 54:29A-34 and 35.)
- December 1. **Due date property tax:** Property taxes are due and delinquent on this date. (P. L. 1941, c. 291, sec. 46; P. L. 1942, c. 115, sec. 1; N.J.S.A. 54:29A-46; R. S. Cum. Supp. 54:29A-46.)
- December 1. **Due date franchise tax:** Franchise taxes are due and delinquent on this date. (P. L. 1941, c. 291, sec. 46; P. L. 1942, c. 115, sec. 1; N.J.S.A. 54:29A-46; R. S. Cum. Supp. 54:29A-46.)
- December 10.
(On or before.) **Apportionment of property and franchise taxes to counties:** The Comptroller shall transmit to county treasurers warrants for railroad taxes allotted to each county. (P. L. 1941, c. 291, sec. 24b; N.J.S.A. 54:29A-24b; R. S. Cum. Supp. 54:29A-24b.)
- December 15.
(Not later than.) **Apportionment of property and franchise taxes to taxing districts:** County treasurers shall pay to each taxing district the railroad taxes allotted thereto. (P. L. 1941, c. 291, sec. 24b; N.J.S.A. 54:29A-24b; R. S. Cum. Supp. 54:29A-24b.)
- Year Following Year in Which Taxes are Payable.**
- Within three months from November 5 to 10. **Certiorari of Division of Tax Appeals determination:** The final determination of the Division of Tax Appeals may be contested by certiorari, but only within three months of its certification to the Director. (P. L. 1941, c. 291, sec. 36; N.J.S.A. 54:29A-36; R. S. Cum. Supp. 54:29A-36.)

LOCAL PROPERTY TAX

Year Previous to Tax Year.

- October 1. **Assessing work starts on this date:** Assessors shall begin work of assessing real and tangible personal property on this date. (P. L. 1943, c. 120, sec. 4; N.J.S.A. 54:4-35; R. S. Cum. Supp. 54:4-35.)
- October 1. **Valuation date of real and tangible personal property:** Assessors shall determine the fair value of real and tangible personal property as of October 1. (P. L. 1943, c. 120, sec. 3 and 5; N.J.S.A. 54:4-23 and 36; R. S. Cum. Supp. 54:4-23 and 36, am. by P. L. 1945, c. 163.)

- October 22.
(Not later than.) **Request for copy of detailed statement of Class II railroad property:** If copy of detailed statement of assessed values of Class II railroad property is desired by assessors they shall file request therefor with Director not later than October 22. (P. L. 1942, c. 337, sec. 1; N.J.S.A. 54:29A-17; R. S. Cum. Supp. 54:29A-17.)
- December 1.
(Prior to.) **Tax bills for first two instalments of local tax to be mailed by collector to taxpayers:** At least two months prior to the date on which the first instalment of taxes falls due (Feb. 1), the collector shall mail a tax bill to individuals assessed, covering the first and second instalments of tax computed at one-half of the complete tax last previously levied. (R. S. 54:4-64.)
- December 15.
(Not later than.) **Director certifies value of Class II railroad property to the assessors:** Not later than December 15 the Director shall certify the value of Class II railroad property to the assessors of the taxing districts in which such property is located. (P. L. 1942, c. 337, sec. 1; N.J.S.A. 54:29A-17; R. S. Cum. Supp. 54:29A-17.)
- December 31. **Notice of time and place where assessment list may be inspected:** Ten days before filing assessment list and duplicate with county board (January 10), the assessor shall give notice by advertisement when and where taxpayers may inspect assessment list so that errors may be corrected before filing. (R. S. 54:4-38.)
- December 31.
(On or before.) **State Tax Commissioner's certification to municipalities of apportionment of public utility property:** Prior to January 1 the Director shall certify, to the governing body of each municipality entitled to receive a portion of the franchise and gross receipts tax, the apportionment valuation of scheduled property of each utility located in such municipality and in each other municipality. (P. L. 1940, c. 4, sec. 5; N.J.S.A. 54:31-15.18; R. S. Cum. Supp. 54:31-5; P. L. 1940, c. 5, sec. 8; N.J.S.A. 54:31-52; R. S. Cum. Supp. 54:31-23.)
- Tax Year:** (See Note 2.)
- January 1. **Real property taxes a lien:** All unpaid taxes on lands shall be a lien on the land on which they are assessed on and after January 1 of the year in which they fall due. (P. L. 1944, c. 247; N.J.S.A. 54:5-6; R. S. Cum. Supp. 54:5-6.)
- January 1. **Collectors report and pay collections to municipality:** Collectors, on the first of each month, shall report to the governing body of the municipality and pay over to its treasurer all tax collections. (R. S. 54:4-73.)

Note 2.—For steps which are to be taken each month see January calendar as they are listed only once.

- January 1.
(Before.)
(Note 3.)
- Real property sold or improved after Oct. 1 and before Jan. 1:** When any parcel of real property has been sold by any municipality as not needed for public use, and the deed has been delivered after October first in any year and before January first following, or when any parcel of real property contains any building or other structure which has been erected, added to or improved after October first in any year and completed before January first following, the assessor shall, after examination and inquiry, determine the full and fair value of such parcel of real property as of said January first, and if such parcel of real estate was not assessed as of October first preceding or if such value so determined exceeds the assessment made as of October first preceding, the assessor shall enter the amount of such assessment or such excess, as an assessment or an added assessment against such parcel of real property, in a list to be known as the "Added Assessment List, 19" (inserting the name of the year in which the assessment is made); such entry to be made opposite the name of the owner and the description and area of the parcel of real property. (P. L. 1941, c. 397, sec. 2; N.J.S.A. 54:4-63.2; R. S. Cum. Supp. 54:4-63.2; as amended by P. L. 1945, c. 137.)
- January 10.
- Assessment lists and duplicates filed with county board of taxation:** Assessor shall attend before and file with county board of taxation his complete assessment list and duplicate. (P. L. 1943, c. 120, sec. 4; N.J.S.A. 54:4-35; R. S. Cum. Supp. 54:4-35.)
- January 10.
(On or before.)
- Banks to file bank stock tax report with county board of taxation:** Banks with principal place of business in this state (other than savings banks incorporated here) shall file statements for purpose of bank stock tax with county boards of taxation and duplicate with Commissioner of Banking and Insurance by January 10. (P. L. 1942, c. 235, sec. 1; N.J.S.A. 54:9-5; R. S. Cum. Supp. 54:9-5, as am. P. L. 1946, c. 146.)
- Second Monday
in January.
- Taxpayers and taxing districts may file petitions for review of Director's valuations of railroad property:** Taxpayers and taxing districts dissatisfied with the Director's valuation of railroad property may petition for a review thereof by filing their petitions with the Director on or before the second Monday of January. (P. L. 1942, c. 337, sec. 2; N.J.S.A. 54:29A-18; R. S. Cum. Supp. 54:29A-18.)

Note 3.—As to erections and improvements completed between January 1 and October 1, see October 1.

- January 18. **County board of taxation shall mail copy of equalization table to assessor and post copy at the courthouse:** A copy of the equalization table shall be mailed by the county board of taxation to the assessor of each district and post a copy at the courthouse at least one week before the hearings thereon starting January 25. (R. S. 54:3-17.)
- January 25. **County boards of taxation meet to equalize assessments between taxing districts:** County boards of taxation meet annually, on January 25, for the purpose of equalizing the assessment of real property between the taxing districts of the county. (R. S. 54:3-18.)
- February 1. **First instalment of real and personal property tax due:** (R. S. 54:4-66.)
- February 15. **First instalment of county tax due county by each municipality:** The governing body of each municipality shall cause to be paid to the county treasurer, the first instalment of county tax. (R. S. 54:4-74.)
- March 1. **School districts to certify to county board of taxation amount appropriated for school purposes:** The proper officer of the school district in which annual appropriations for school purposes to be raised by taxation are voted by the inhabitants, shall, on or before March 1, transmit a statement to the county board of taxation of the amount appropriated for school purposes for the school year. (R. S. 54:4-45.)
- March 1. **Bank stock tax to be determined by county boards of taxation:** Each county board of taxation shall annually, on March 1, determine the amount of tax to be levied on bank stock. (R. S. 54:9-9, as am. by P. L. 1947, c. 249.)
- March 10.
(Before.) **County boards of taxation to conclude hearings on equalization tables:** Equalization of assessments between the taxing districts within a county shall be completed by the county boards before March 10. (R. S. 54:3-18.)
- March 10.
(After.) **County board of taxation to send copy of equalization table to Director, Division of Taxation, et al.:** After the equalization table is finally confirmed by the county board of taxation copies thereof shall be transmitted to the Director, Division of Taxation, the Division of Tax Appeals, the State Comptroller and each taxing district in the county. (R. S. 54:3-19.)
- March 15. **Reassessments to be certified to the county boards of taxation by the Director:** Reassessments made by or on the order of the Director shall be completed and the valuations made therein certified to the county board of taxation on or before this date. (R. S. 54:1-29.)

- March 31.
(On or before.) **Request for copy of property tax assessments against railroads within the taxing district:** If copy of property tax assessments against railroads having property within the taxing district is desired by the taxing district, request therefor, in writing, must be filed by the taxing district with the Director not later than the tenth day prior to the last day for completion of said assessment. (P. L. 1941, c. 291, sec. 21; P. L. 1942, c. 33, sec. 5; N.J.S.A. 54:29A-21; R. S. Cum. Supp. 54:29A-21.)
- April 1.
(Before.) **Director to conclude hearings of appeals from railroad property valuations:** Before April 1 the Director shall conclude the hearings of appeals by taxing districts, et als., from his valuations of railroad property. (P. L. 1942, c. 337, sec. 2; N.J.S.A 54:29A-18; R. S. Cum. Supp. 54:29A-18.)
- April 1.
(Before.) **Municipal and county budget requirements to be certified to county board of taxation:** The clerk of the board of freeholders and the municipal clerk, or other proper officer of the taxing district, shall, not later than the ninetieth day after the beginning of each budget year (January 1) transmit to the county board of taxation a statement of the amount appropriated and to be raised by taxation for municipal and county purposes. (P. L. 1942, c. 316, secs. 1 and 2; N.J.S.A. 54:4-41 and 42; R. S. Cum. Supp. 54:4-41 and 42.)
- April 1.
(On or before.) **Director to certify to county boards of taxation the value of Class II railroad property:** The Director shall certify to each county board the value of Class II railroad property situate in each taxing district in the county, showing any corrections on his review. (P. L. 1942, c. 337, sec. 2; N.J.S.A. 54:29A-18; R. S. Cum. Supp. 54:29A-18.)
- April 1.
(On or before.) **Completed duplicates to be delivered to collectors by county board of taxation:** The county board of taxation shall, on or before this date, cause the corrected, revised and completed duplicates, certified by it to be a true record of the taxes assessed, to be delivered to the collectors of the various taxing districts. (R. S. 54:4-55.)
- April 10.
(On or before.) **Table of aggregates to be completed by county board of taxation:** The county board of taxation shall, on or before April 10, fill out a table of aggregates copied from the duplicates of the several assessors and the certification of the Director relating to Class II railroad property. (P. L. 1942, c. 316, sec. 3; N.J.S.A. 54:4-52; R. S. Cum. Supp. 54:4-52.)
- April 13.
(Before.) **Table of aggregates to be transmitted to the county treasurer:** Within three days of completion county board of taxation shall transmit the table to the county treasurer who shall have it printed and transmit certified copies thereof to the State Comptroller, Director, State Auditor,

- clerk of the board of freeholders and the clerk of each municipality. (P. L. 1942, c. 316, sec. 3; N.J.S.A. 54:4-52; R. S. Cum. Supp. 54:4-52.)
- May 1. **Second instalment of real and personal property tax due:** (R. S. 54:4-66.)
- May 6.
(On or before.)
(Note 1.) **Director certifies to municipal tax collectors the apportioned utility franchise tax:** Within five days after computing and apportioning the franchise tax on utility companies (on or before May 1) the Director shall certify the amounts apportioned to the collectors of the respective municipalities. (P. L. 1940, c. 4, sec. 9; N.J.S.A. 54:31-15.22; R. S. Cum. Supp. 54:31-9; P. L. 1940, c. 5, sec. 14; N.J.S.A. 54:31-58; R. S. Cum. Supp. 54:31-29.)
- May 11.
(On or before.)
(Note 1.) **Municipal collectors to bill franchise taxes to utility companies:** Within five days after receipt of Director's certification of apportionment of franchise taxes the collector shall deliver a statement of the franchise tax due the municipality by the utility company. (P. L. 1940, c. 4, sec. 9; N.J.S.A. 54:31-15.22; R. S. Cum. Supp. 54:31-9; P. L. 1940, c. 5, sec. 14; N.J.S.A. 54:31-58; R. S. Cum. Supp. 54:31-29.)
- May 15. **Second instalment of county tax due county by each municipality:** The governing body of each municipality shall cause to be paid to the county treasurer, the second instalment of county tax. (R. S. 54:4-74.)
- June 1.
(Before.) **Final tax bills to be mailed to individuals:** The collector shall complete the work of sending out final tax bills to individuals assessed for real and tangible personal property at least two months before the third instalment of taxes falls due (August 1). (R. S. 54:4-64.)
- June 1. **One-half of bank stock tax due and payable to county treasurer.** (R. S. 54:9-11, as am. by P. L. 1946, c. 146.)
- June 5.
(On or before.)
(Note 1.) **Utility franchise tax due to municipalities (first payment):** One-third of the franchise tax on utilities becomes payable to the municipalities within 30 days of the date of certification of the apportionment thereof by the Director. (P. L. 1940, c. 4, sec. 9; N.J.S.A. 54:31-15.22; R. S. Cum. Supp. 54:31-9; P. L. 1940, c. 5, sec. 14; N.J.S.A. 54:31-58; R. S. Cum. Supp. 54:31-29.)
- June 6.
(On or before.)
(Note 1.) **Utility gross receipts tax certified to municipal collectors:** Within five days after computing and apportioning the gross receipts tax (June 1), the Director shall certify the amounts of the apportioned gross receipts taxes to the collectors of the respective municipalities. (P. L. 1940, c. 5, sec. 14; N.J.S.A. 54:31-58; R. S. Cum. Supp. 54:31-29.)

- June 10.
(Before.) **Division of Tax Appeals shall complete review of county equalization tables:** Review of county equalization tables shall be completed before June 10 by the Division of Tax Appeals. (R. S. 54:2-37.)
- June 11.
(On or before.)
(Note 1.) **Municipal collectors to bill gross receipts taxes to utility companies:** Within five days of receipt of Director's certification of apportioned gross receipts taxes the collector of the municipality shall deliver a statement of the gross receipts tax due the municipality by the utility company. (P. L. 1940, c. 5, sec. 14; N.J.S.A. 54:31-58; R. S. Cum. Supp. 54:31-29.)
- June 30.
(After.) **Inheritance taxes refunded to counties:** After the close of the fiscal year the State Comptroller shall pay to each county five per cent of the amount of inheritance tax collected from estates of persons dying therein during the preceding 12 months. (R. S. 54:33-10.)
- July 6.
(On or before.)
(Note 1.) **Utility gross receipts tax due municipalities first payment:** One-third of the gross receipts tax becomes payable to the municipalities within 30 days of the date of certification of the apportionment by the Director. (P. L. 1940, c. 5, sec. 14; N.J.S.A. 54:31-58; R. S. Cum. Supp. 54:31-29.)
- Ten days before
Second Tuesday
in July. **Director shall prepare, mail and post state equalization table:** The Director shall annually prepare a state equalization table of county ratables, mail a copy thereof to each county board of taxation, director of the board of freeholders of each county and the State Comptroller, and post a copy at the State House, at least 10 days before the hearing thereon (second Tuesday in July). (R. S. 54:1-33.)
- Second Tuesday
in July. **Hearing before Director on state equalization table:** The Director shall sit annually on the second Tuesday in July at his office in Trenton for the purpose of equalizing the assessments between the several counties. (R. S. 54:1-34.)
- After the
Second Tuesday
in July. **State abstract of ratables to be completed and copies transmitted by Director:** The Director, after completion of the state equalization table, shall prepare an abstract of total ratables of the state, as returned by the county boards of taxation and corrected or confirmed by him in accordance with the state equalization table, and transmit a certified copy thereof to the Division of Tax Appeals, the county boards of taxation and the State Comptroller. (P. L. 1938, c. 279, sec. 1; N.J.S.A. 54:1-35; R. S. Cum. Supp. 54:1-35.)
- August 1. **Third instalment of real and personal property tax due:**
(R. S. 54:4-66.)

- August 15. **Third instalment of county tax due county by each municipality:** The governing body of each municipality shall cause to be paid to the county treasurer, the third instalment of county tax. (R. S. 54:4-74.)
- August 15.
(On or before.) **Taxpayers and taxing districts may appeal to the county board of taxation from assessed valuations:** A taxpayer, or a taxing district, feeling that he or it has been aggrieved or discriminated against by the assessed valuation of his or its property may appeal to the county board of taxation by filing petition on or before this date. (R. S. 54:3-21.)
- August 25. **State equalization table completed:** The Director shall complete the state equalization table by this date. (R. S. 54:1-34.) Counties may appeal therefrom to Division of Tax Appeals within ten days of date of filing thereof with State Board. (R. S. 54:2-38.)
- September 1. **Franchise and gross receipts taxes due municipalities (second payment):** One-third of the franchise and gross receipts taxes becomes payable to the municipalities on this date. (P. L. 1940, c. 4, sec. 9; N.J.S.A. 54:31-15.22; R. S. Cum. Supp. 54:31-9; P. L. 1940, c. 5, sec. 14; N.J.S.A. 54:31-58; R. S. Cum. Supp. 54:31-29.)
- October 1. **Real property sold or improved between January first and October first:** When any parcel of real property has been sold by any municipality as not needed for public use, and the deed has been delivered between January 1 and October 1 in any year, or when any parcel of real property contains any building or other structure which has been erected, added to or improved after October 1 and completed between January 1 and October 1 following, the assessor shall, after examination and inquiry, determine the full and fair value of such parcel of real property as of the first of the month following the date of the delivery of such deed, or of such completion, and if such property was not assessed as of October 1 preceding or, if such value so determined exceeds the assessment made as of October 1 preceding, the assessor shall enter an assessment, as an added assessment against such parcel of real property, in the "Added Assessment List, 19," which assessment shall be determined as follows: by multiplying the amount of such assessment or such excess by the number of whole months remaining in the calendar year after the date of delivery of such deed, or of such completion, and dividing the result by 12. (P. L. 1941, c. 397, sec. 3; N.J.S.A. 54:4-63.3; R. S. Cum. Supp. 54:4-63.3, as am. by P. L. 1945, c. 137, sec. 2.)
- October 1. **Added assessment list to be filed by assessor with county board of taxation:** On this date the assessor shall file with the county board of taxation the added assessment list and

a true copy thereof, to be called the assessor's added assessment duplicate. (P. L. 1941, c. 397, sec. 5; N.J.S.A. 54:4-63.5; R. S. Cum. Supp. 54:4-63.5.)

- October 10. **Added assessment duplicates to be delivered by county boards of taxation to collectors:** The county boards of taxation shall examine, revise and correct the added assessment list and duplicate, and on or before this date shall deliver to the collectors the corrected duplicates. (P. L. 1941, c. 397, sec. 5; N.J.S.A. 54:4-63.5; R. S. Cum. Supp. 54:4-63.5.)
- October 25.
(Before.) **Added assessment tax bills to be mailed or delivered to taxpayers before this date:** The collector shall begin the work of preparing and mailing or delivering tax bills to individuals for added assessments as soon as the added assessment duplicate is delivered to him and shall complete said work at least one week before November 1. (P. L. 1941, c. 397, sec. 7; N.J.S.A. 54:4-63.7; R. S. Cum. Supp. 54:4-63.7.)
- November 1. **Fourth instalment of real and tangible personal property tax due:** (R. S. 54:4-66.)
- November 1. **Added assessment taxes payable:** Taxes assessed on property values included in added assessment lists are payable in full on this date and delinquent thereafter. (P. L. 1941, c. 397, sec. 8; N.J.S.A. 54:4-63.8; R. S. Cum. Supp. 54:4-63.8.)
- November 1.
(Before.) **Review of state equalization table to be completed:** The state equalization table may be reviewed by the Division of Tax Appeals on complaint of any county, filed with it within ten days after the table has been filed with it, or on its own motion. (Note: State equalization table is not filed with Division of Tax Appeals, although state abstract of ratables is: See R. S. 54:1-34 and 35.) The review thereon shall be completed before November 1. (R. S. 54:2-38.)
- November 1.
(After.) **Collector to enforce collection of personal and poll taxes:** The collector shall forthwith after the date when the last instalment of the taxes for the year are due and delinquent (See R. S. 54:4-66) enforce the payment of all taxes on personal property and poll taxes by distress and sale of any goods and chattels of the delinquent in the state (P. L. 1944, c. 134; N.J.S.A. 54:4-78; R. S. Cum. Supp. 54:4-78), or by taking and delivery of the body of the delinquent to the sheriff or the jailer of the county, to be kept until payment be made—but there shall be no arrest or detention for default in payment of taxes on real estate. (R. S. 54:4-79.)

- November 15. **Fourth instalment of county tax due county by each municipality:** The governing body of each municipality shall cause to be paid to the county treasurer, the fourth instalment of county tax. (R. S. 54:4-74.)
- November 16. **County boards of taxation shall determine all appeals from assessed valuation:** The county boards of taxation shall hear and determine all appeals by taxpayers and taxing districts from assessed valuations on or before this date. (R. S. 54:3-26, am. by P. L. 1946, c. 161.)
- December 1. **Appeals from added assessments to county board of taxation:** On or before this date appeals shall be filed with the county board of taxation from added assessments. (P. L. 1941, c. 397, sec. 11; N.J.S.A. 54:4-63.11; R. S. Cum. Supp. 54:4-63.11.)
- December 1. **Franchise and gross receipts taxes due municipalities (third payment):** One-third of the franchise and gross receipts taxes becomes payable to the municipalities on this date. (P. L. 1940, c. 4, sec. 9; N.J.S.A. 54:31-15.22; R. S. Cum. Supp. 54:31-9; P. L. 1940, c. 5, sec. 14; N.J.S.A. 54:31-58; R. S. Cum. Supp. 54:31-29.)
- December 1. **One-half of bank stock tax due and payable to county treasurer:** (R. S. 54:9-11, as am. by P. L. 1946, c. 146.)
- December 10.
(On or before.) **Railroad tax receipts paid to county treasurers by state:** The Comptroller shall transmit to each county treasurer a certificate showing the amounts allotted to the taxing districts therein for Class II railroad taxes and one-half the railroad franchise tax, and, on or before December 10 of the year in which the taxes are payable, draw his warrant in favor of the several county treasurers for the amounts allotted to their several counties. (P. L. 1941, c. 291, sec. 24; N.J.S.A. 54:29A-24; R. S. Cum. Supp. 54:29A-24.)
- December 15.
(Not later than.) **Railroad tax receipts paid to collectors of taxing districts by county treasurers:** Each county treasurer, not later than December 15, shall pay to the collector of each taxing district the amount of railroad taxes allotted thereto, deducting, however, the amount due for county taxes. (P. L. 1941, c. 291, sec. 24; N.J.S.A. 54:29A-24; R. S. Cum. Supp. 54:29A-24.)
- December 16.
(On or before.) **Taxpayers and taxing districts may appeal to the Division of Tax Appeals from judgments of the county boards of taxation regarding assessed valuations:** Any appellant who is dissatisfied with the judgment of the county board of taxation upon his appeal, may appeal from that judgment to the Division of Tax Appeals within one month from the date fixed for final decisions by the county boards (November 15). (P. L. 1944, c. 240; N.J.S.A. 54:2-39; R. S. Cum. Supp. 54:2-39.)

- December 31.
(On or before.) **Omitted property to be assessed:** The county board of taxation shall cause to be entered upon the tax duplicate a proper assessment against any property omitted by the assessor. Such proceedings may be brought within one year from the date when taxes on real property become a lien (January 1. See N.J.S.A. 54:5-6; R. S. Cum. Supp. 54:5-6.) (R. S. 54:3-20.)
- Year following tax year:**
- January 2. **Appeals from added assessments to be heard by county board of taxation:** The county board of taxation shall hear all appeals from added assessments within one month after the last day for filing appeals (December 1). (P. L. 1941, c. 397, sec. 11; N.J.S.A. 54:4-63.11; R. S. Cum. Supp. 54:4-63.11.)
- February 2. **Appeals from added assessments to the Division of Tax Appeals:** Appeals to the Division of Tax Appeals from judgments of the county boards of taxation on added assessments shall be made within one month from the date fixed for final decision of the county board of taxation (January 2). (P. L. 1941, c. 397, sec. 11; N.J.S.A. 54:4-63.11; R. S. Cum. Supp. 54:4-63.11.)
- February 15. **State and county taxes on added assessments payable by municipality to county:** On this date the municipality shall pay to the county an amount determined by multiplying the total amount of assessments in the added assessment list for the previous year by the county and state rate for the preceding year, and such amount shall be for the use of the county. (P. L. 1941, c. 397, sec. 10; N.J.S.A. 54:4-63.10; R. S. Cum. Supp. 54:4-63.10; R. S. Cum. Supp. 54:4-63.10.)
- March 1.
(On or before.) **Tax collector's statement of receipts, added, cancelled, abated and delinquent taxes to chief financial officer of taxing district:** Tax collectors in all taxing districts shall file with the treasurer or chief financial officer of the taxing district and with the governing body thereof, a statement of his receipts during the preceding year, and of the amount of taxes added to the preceding year's assessment, taxes of the preceding year abated or cancelled and taxes of the preceding year remaining unpaid at the end of said year. (P. L. 1944, c. 115; N.J.S.A. 54:4-91; R. S. Cum. Supp. 54:4-91.)
- May 1.
(On or before.) **Tax collector's statement of uncollectible tax assessments to governing body of taxing district:** The tax collector shall file with the governing body of the taxing district a list in duplicate of delinquent taxes which he believes are not collectible by reason of fictitious, double or other palpably erroneous assessment or in the case of poll taxes, dog taxes or taxes on personal property, by reason of the re-

54

moval, absence, death or insolvency of the taxpayer. (P. L. 1944, c. 115, sec. 2; N.J.S.A. 54:4-91.1; R. S. Cum. Supp. 54:4-91.1.)

June 30.
(On or before.)

Governing body of taxing district to cancel uncollectible tax assessments and release tax collector of duty of collecting same: Within 60 days of filing by tax collector of delinquent tax list, the governing body of the taxing district shall examine said list, by resolution cancel any tax which it is satisfied cannot be collected and release the tax collector of responsibility for collection thereof. (P. L. 1944, c. 115, sec. 3; N.J.S.A. 54:4-91.2; R. S. Cum. Supp. 54:4-91.2.)

July 1.
(After.)

Sale of property to enforce delinquent tax lien: Taxes or municipal liens on real property, which remain in arrears on July 1, in the calendar year following the calendar year when the same became in arrears, shall be enforced by the collector by selling the property. (P. L. 1944, c. 108; N.J.S.A. 54:5-19; R. S. Cum. Supp. 54:5-19.)

SUMMARY OF LOCAL PROPERTY TAXES
FOR CALENDAR YEAR

LEVIED BY COUNTY BOARDS OF TAXATION:

| | 1947 | 1946 | Increase | Decrease |
|--|----------------|----------------|--------------|----------|
| Bank stock taxes (divided equally between county and municipality) | \$1,519,345.90 | \$1,372,908.12 | \$146,437.78 | |

LEVIED BY LOCAL ASSESSORS:

| | | | | |
|--|------------------|------------------|-----------------|-----------------|
| State school taxes | * | \$11,233,505.29 | | \$11,233,505.29 |
| County taxes (exclusive of counties' quota of bank stock taxes) | 57,120,439.81 | 51,039,442.17 | 6,080,997.64 | |
| District Court taxes | 247,834.78 | 245,671.99 | 2,162.79 | |
| County library taxes | 198,386.81 | 176,651.21 | 21,735.60 | |
| Taxes for local purposes (exclusive of municipalities' quota of bank stock taxes): | | | | |
| District school taxes | 112,989,214.42 | 94,984,535.23 | 18,004,679.19 | |
| Other local taxes | 127,148,689.47 | 108,941,611.61 | 18,207,077.86 | |
| Total taxes raised at local rates | \$297,704,565.29 | \$266,621,417.50 | \$42,316,653.08 | \$11,233,505.29 |
| Poll taxes | \$50,711.00 | \$53,664.00 | | \$2,953.00 |
| | | Net increase | \$31,083,147.79 | |

LEVIED BY DIRECTOR, DIVISION OF TAXATION:

| | | | | |
|------------------------------------|----------------|----------------|-------------|--------------|
| For local use: | | | | |
| Class II railroad property | \$5,655,061.89 | \$5,614,299.96 | \$40,761.93 | |
| One-half franchise railroad tax | 899,694.94 | 1,829,719.95 | | 930,025.01 |
| Total railroad taxes for local use | \$6,554,756.83 | \$7,444,019.91 | \$40,761.93 | \$930,025.01 |
| | | Net decrease | | \$889,263.08 |

SUMMARY OF LOCAL PROPERTY TAX VALUATIONS
COMPARATIVE TABLE SHOWING THE NET VALUATIONS TAXABLE
FOR THE CALENDAR YEARS 1947 AND 1946

| <i>County</i> | <i>1947</i> | <i>1946</i> | <i>Increase</i> | <i>Decrease</i> |
|--------------------|-----------------|-----------------|-----------------|-----------------|
| Atlantic | \$132,557,349 | \$117,339,138 | \$15,218,211 | |
| Bergen | 488,277,561 | 474,817,395 | 13,460,166 | |
| Burlington | 62,005,928 | 60,502,868 | 1,503,060 | |
| Camden | 254,410,974 | 246,339,185 | 8,071,789 | |
| Cape May | 53,211,745 | 51,258,208 | 1,953,537 | |
| Cumberland | 55,259,230 | 51,435,782 | 3,823,448 | |
| Essex | 1,392,842,452 | 1,356,432,455 | 36,409,997 | |
| Gloucester | 57,263,168 | 56,101,255 | 1,161,913 | |
| Hudson | 866,603,170 | 858,690,117 | 7,913,053 | |
| Hunterdon | 35,170,686 | 33,490,646 | 1,680,040 | |
| Mercer | 252,171,906 | 245,978,183 | 6,193,723 | |
| Middlesex | 211,229,840 | 202,543,480 | 8,686,360 | |
| Monmouth | 185,777,357 | 179,841,464 | 5,935,893 | |
| Morris | 128,987,420 | 122,994,812 | 5,992,608 | |
| Ocean | 50,299,028 | 47,342,388 | 2,956,640 | |
| Passaic | 398,507,642 | 376,882,487 | 21,625,155 | |
| Salem | 50,086,759 | 49,207,132 | 879,627 | |
| Somerset | 71,961,242 | 69,450,241 | 2,511,001 | |
| Sussex | 31,063,364 | 30,442,931 | 620,433 | |
| Union | 516,207,216 | 505,566,237 | 10,640,979 | |
| Warren | 40,665,201 | 40,012,890 | 652,311 | |
| Totals | \$5,334,559,238 | \$5,176,669,294 | \$157,889,944 | |
| Net increase | | | \$157,889,944 | |

The valuation of exempt property, so far as reported, with the increases and decreases in each classification, are as follows :

| | <i>Valuations of 1947</i> | <i>Valuations of 1946</i> | <i>Increase</i> | <i>Decrease</i> |
|------------------------------------|-------------------------------|-------------------------------|-----------------|-----------------|
| Public school property | \$269,515,862 | \$270,649,654 | | \$1,133,792 |
| Other school property | 67,640,731 | 67,165,131 | \$475,600 | |
| Public property | 545,209,439 | 550,253,078 | | 5,043,639 |
| Church and charitable property ... | 194,140,778 | 198,079,341 | | 3,938,563 |
| Cemeteries and graveyards | 16,467,609 | 16,423,294 | 44,315 | |
| Other exemptions: | | | | |
| Real | 159,296,938 | 152,584,776 | 6,712,162 | |
| Personal | 62,664,682 | 63,420,916 | | 756,234 |
| Totals | \$1,314,936,039 | \$1,318,576,190 | \$7,232,077 | \$10,872,228 |
| Net decrease | | | | \$3,640,151 |

**COMPARATIVE LIST OF THE
TAX RATES OF ALL
TAXING DISTRICTS**

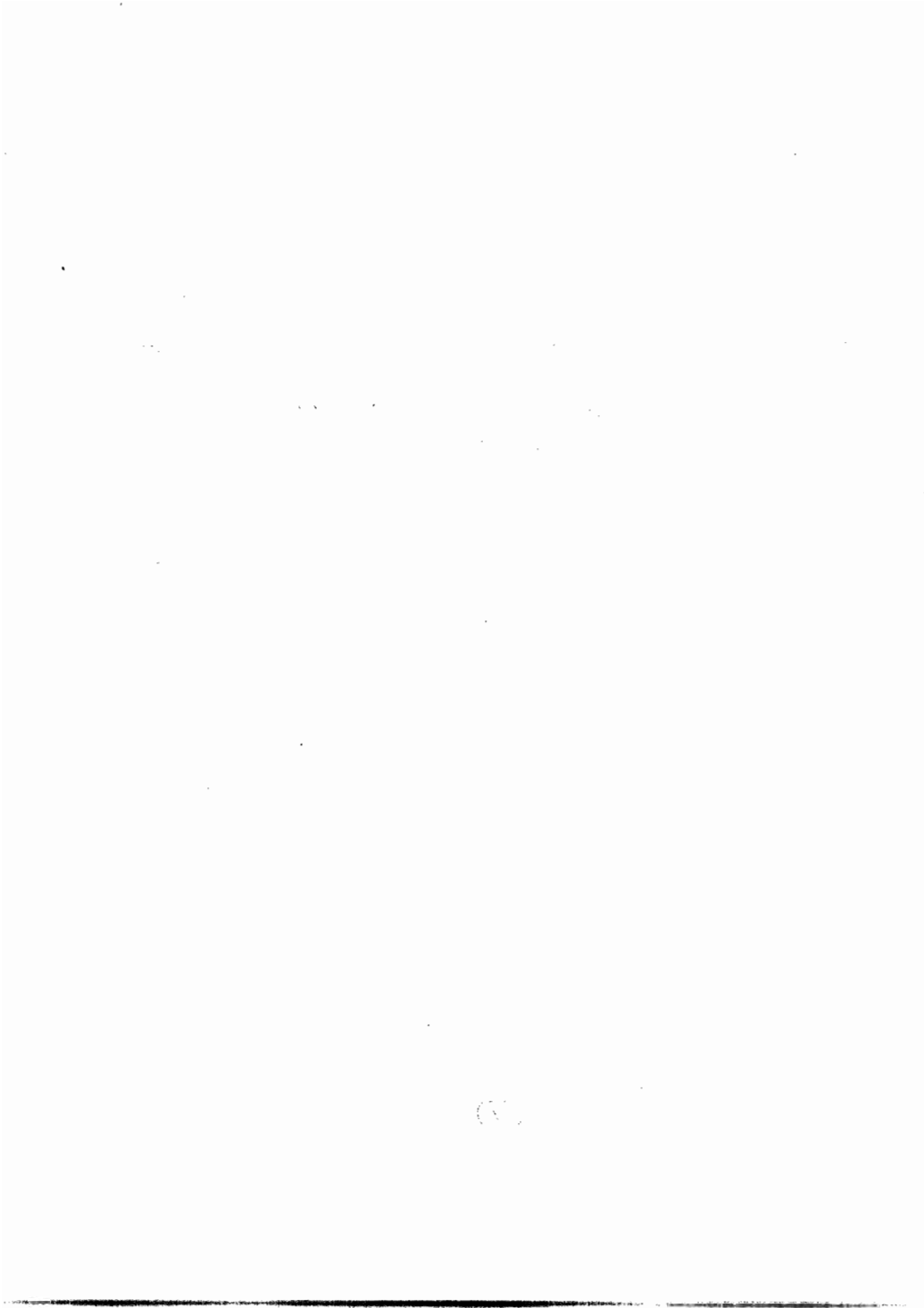

LIST OF TAX RATES

| <i>Name of Municipality and County</i> | <i>Form of Municipality</i> | <i>Tax Rate</i> | | <i>Increase Decrease</i> |
|--|---------------------------------|-----------------|--------|--------------------------|
| | | 1947 | 1946 | |
| Atlantic County— | | | | |
| Absecon | City | \$8.82 | \$8.17 | \$0.65 |
| Atlantic City | City | 7.34 | 6.45 | .89 |
| Brigantine | City | 11.88 | 12.23 | \$0.35 |
| Buena Vista | Township | 10.89 | 11.66 | .77 |
| Corbin City | City | 7.30 | 7.91 | .61 |
| Egg Harbor | City | 9.69 | 9.36 | .33 |
| Egg Harbor | Township | 10.45 | 9.53 | .92 |
| Estell Manor | City | 10.51 | 9.36 | 1.15 |
| Folsom | Borough | 7.39 | 4.53 | 2.86 |
| Galloway | Township | 7.52 | 6.12 | 1.40 |
| Hamilton | Township | 6.97 | 8.12 | 1.15 |
| Hammonton | Town | 9.36 | 8.69 | .67 |
| Linwood | City | 9.42 | 9.33 | .09 |
| Longport | Borough | 9.35 | 8.91 | .44 |
| Margate City | City | 10.82 | 10.85 | .03 |
| Mullica | Township | 5.11 | 5.02 | .09 |
| Northfield | City | 8.55 | 8.41 | .14 |
| Pleasantville | City | 9.22 | 9.29 | .07 |
| Port Republic | City | 5.13 | 5.37 | .24 |
| Somers Point | City | 11.59 | 10.09 | 1.50 |
| Ventnor | City | 11.32 | 9.43 | 1.89 |
| Weymouth | Township | 11.93 | 10.19 | 1.74 |
| Bergen County— | | | | |
| Allendale | Borough | 4.84 | 4.69 | .15 |
| Alpine | Borough | 2.81 | 2.55 | .26 |
| Bergenfield | Borough | 5.92 | 5.92 | |
| Bogota | Borough | 6.75 | 5.73 | 1.02 |
| Carlstadt | Borough | 5.45 | 6.37 | .92 |
| Cliffside Park | Borough | 6.30 | 5.94 | .36 |
| Closter | Borough | 6.30 | 4.90 | 1.40 |
| Cresskill | Borough | 6.60 | 5.59 | 1.01 |
| Demarest | Borough | 5.44 | 5.46 | .02 |
| Dumont | Borough | 6.72 | 6.73 | .01 |
| East Paterson | Borough | 5.25 | 5.27 | .02 |
| East Rutherford | Borough | 5.32 | 4.96 | .36 |
| Edgewater | Borough | 3.35 | 3.36 | .01 |
| Emerson | Borough | 6.06 | 5.90 | .16 |
| Englewood | City | 5.37 | 4.93 | .44 |
| Englewood Cliffs | Borough | 3.82 | 3.84 | .02 |
| Fairlawn | Borough | 5.67 | 5.64 | .03 |
| Fairview | Borough | 5.83 | 5.87 | .04 |
| Fort Lee | Borough | 5.93 | 5.92 | .01 |
| Franklin Lakes | Borough | 4.67 | 3.73 | .94 |
| Garfield | City | 5.83 | 5.83 | |
| Glen Rock | Borough | 4.96 | 4.24 | .72 |
| Hackensack | City | 5.45 | 4.76 | .69 |

| Name of Municipality and County | Form of Municipality | Tax Rate | | Increase Decrease |
|------------------------------------|-------------------------|----------|--------|-------------------|
| | | 1947 | 1946 | |
| Harrington Park | Borough | \$5.91 | \$5.72 | \$0.19 |
| Hasbrouck Heights | Borough | 5.85 | 5.69 | .16 |
| Haworth | Borough | 6.38 | 5.06 | 1.32 |
| Hillsdale | Borough | 5.84 | 5.63 | .21 |
| Hohokus | Borough | 4.45 | 4.21 | .24 |
| Leonia | Borough | 5.59 | 5.16 | .43 |
| Little Ferry | Borough | 7.47 | 6.98 | .49 |
| Lodi | Borough | 6.95 | 6.95 | |
| Lyndhurst | Township | 6.52 | 6.36 | .16 |
| Mahwah | Township | 3.98 | 3.90 | .08 |
| Maywood | Borough | 5.44 | 5.51 | \$0.07 |
| Midland Park | Borough | 4.87 | 4.63 | .24 |
| Montvale | Borough | 5.13 | 4.54 | .59 |
| Moonachie | Borough | 7.03 | 6.50 | .53 |
| New Milford | Borough | 5.98 | 5.80 | .18 |
| North Arlington | Borough | 6.05 | 6.09 | .04 |
| Northvale | Borough | 7.61 | 7.03 | .58 |
| Norwood | Borough | 5.95 | 5.99 | .04 |
| Oakland | Borough | 4.49 | 4.34 | .15 |
| Old Tappan | Borough | 3.74 | 3.43 | .31 |
| Oradell | Borough | 4.61 | 4.59 | .02 |
| Palisades Park | Borough | 5.86 | 5.87 | .01 |
| Paramus | Borough | 3.66 | 3.33 | .33 |
| Park Ridge | Borough | 5.65 | 4.88 | .77 |
| Ramsey | Borough | 4.79 | 4.53 | .26 |
| Ridgefield | Borough | 5.49 | 5.58 | .09 |
| Ridgefield Park | Township | 6.75 | 6.71 | .04 |
| Ridgewood | Township | 4.81 | 4.30 | .51 |
| River Edge | Borough | 5.84 | 5.33 | .51 |
| Rivervale | Township | 4.49 | 3.68 | .81 |
| Rochelle Park | Township | 5.92 | 5.41 | .51 |
| Rockleigh | Borough | 2.24 | 2.27 | .03 |
| Rutherford | Borough | 5.89 | 5.19 | .70 |
| Saddle River | Borough | 3.73 | 3.20 | .53 |
| Saddle River | Township | 6.02 | 6.22 | .20 |
| South Hackensack | Township | 5.58 | 5.91 | .33 |
| Teaneck | Township | 6.26 | 6.09 | .17 |
| Tenafly | Borough | 5.30 | 4.79 | .51 |
| Teterboro | Borough | 3.00 | 3.32 | .32 |
| Upper Saddle River | Borough | 2.81 | 2.47 | .34 |
| Waldwick | Borough | 7.72 | 5.80 | 1.92 |
| Wallington | Borough | 6.87 | 6.94 | .07 |
| Washington | Township | 3.91 | 3.60 | .31 |
| Westwood | Borough | 6.58 | 6.31 | .27 |
| Woodcliff Lake | Borough | 4.71 | 3.86 | .85 |
| Wood-Ridge | Borough | 4.84 | 4.59 | .25 |
| Wyckoff | Township | 6.07 | 5.06 | 1.01 |
| Burlington County— | | | | |
| Bass River | Township | 5.67 | 4.04 | 1.63 |
| Beverly | City | 6.73 | 6.44 | .29 |
| Bordentown | City | 6.27 | 5.48 | .79 |
| Bordentown | Township | 2.68 | 2.69 | .01 |
| Burlington | City | 4.47 | 4.07 | .40 |
| Burlington | Township | 6.35 | 6.21 | .14 |
| Chesterfield | Township | 3.54 | 3.60 | .06 |
| Cinnaminson | Township | 4.67 | 4.81 | .14 |
| Delanco | Township | 8.02 | 6.68 | 1.34 |

| Name of Municipality and County | Form of Municipality | Tax Rate | | Increase | Decrease |
|------------------------------------|-------------------------|----------|--------|----------|----------|
| | | 1947 | 1946 | | |
| Delran | Township | \$5.38 | \$5.15 | \$0.23 | |
| Eastampton | Township | 7.20 | 5.68 | 1.52 | |
| Edgewater Park | Township | 4.18 | 3.75 | .43 | |
| Evesham | Township | 4.69 | 4.81 | | \$0.12 |
| Fieldsboro | Borough | 7.40 | 7.17 | .23 | |
| Florence | Township | 7.01 | 5.33 | 1.68 | |
| Hainesport | Township | 6.53 | 6.26 | .27 | |
| Lumberton | Township | 5.61 | 4.63 | .98 | |
| Mansfield | Township | 4.55 | 4.62 | | .07 |
| Maple Shade | Township | 8.93 | 7.47 | 1.46 | |
| Medford Lakes | Borough | 5.48 | 4.44 | 1.04 | |
| Medford | Township | 5.39 | 4.95 | .44 | |
| Moorestown | Township | 5.88 | 5.48 | .40 | |
| Mt. Holly | Township | 7.90 | 6.82 | 1.08 | |
| Mt. Laurel | Township | 5.60 | 4.47 | 1.13 | |
| New Hanover | Township | 1.60 | 3.72 | | 2.12 |
| North Hanover | Township | 6.53 | 5.07 | 1.46 | |
| Palmyra | Borough | 6.14 | 5.47 | .67 | |
| Pemberton | Borough | 5.37 | 5.10 | .27 | |
| Pemberton | Township | 4.49 | 4.48 | .01 | |
| Riverside | Township | 7.82 | 6.94 | .88 | |
| Riverton | Borough | 5.90 | 5.43 | .47 | |
| Shamong | Township | 9.82 | 6.65 | 3.17 | |
| Southampton | Township | 5.48 | 5.52 | | .04 |
| Springfield | Township | 4.35 | 4.52 | | .17 |
| Tabernacle | Township | 7.31 | 8.48 | | 1.17 |
| Washington | Township | 6.44 | 5.66 | .78 | |
| Westampton | Township | 5.20 | 5.85 | | .65 |
| Willingboro | Township | 5.81 | 5.74 | .07 | |
| Woodland | Township | 8.21 | 8.28 | | .07 |
| Wrightstown | Borough | 3.51 | 3.66 | | .15 |
| Camden County— | | | | | |
| Audubon | Borough | 5.80 | 4.96 | .84 | |
| Barrington | Borough | 6.76 | 5.96 | .80 | |
| Bellmawr | Borough | 5.32 | 5.14 | .18 | |
| Berlin | Borough | 5.20 | 4.90 | .30 | |
| Berlin | Township | 8.48 | 7.37 | 1.11 | |
| Brooklawn | Borough | 5.15 | 4.15 | 1.00 | |
| Camden | City | 5.40 | 4.92 | .48 | |
| Chesilhurst | Borough | 6.84 | 7.37 | | .53 |
| Clementon | Borough | 6.40 | 5.84 | .56 | |
| Collingswood | Borough | 5.52 | 4.40 | 1.12 | |
| Delaware | Township | 5.06 | 4.85 | .21 | |
| Gibbsboro | Borough | 2.88 | 2.89 | | .01 |
| Gloucester | City | 6.26 | 5.61 | .65 | |
| Gloucester | Township | 5.16 | 4.64 | .52 | |
| Haddonfield | Borough | 5.18 | 4.47 | .71 | |
| Haddon Heights | Borough | 5.88 | 4.90 | .98 | |
| Haddon | Township | 4.52 | 4.43 | .09 | |
| Hi-Nella | Borough | 5.24 | 5.23 | .01 | |
| Laurel Springs | Borough | 5.74 | 5.24 | .50 | |
| Lawnside | Borough | 7.72 | 7.38 | .34 | |
| Lindenwold | Borough | 6.84 | 6.45 | .39 | |
| Magnolia | Borough | 5.92 | 5.54 | .38 | |
| Merchantville | Borough | 4.72 | 4.34 | .38 | |
| Mt. Ephraim | Borough | 5.68 | 5.79 | | .11 |

| Name of Municipality and County | Form of Municipality | Tax Rate | | Increase | Decrease |
|------------------------------------|-------------------------|----------|--------|----------|----------|
| | | 1947 | 1946 | | |
| Oaklyn | Borough | \$6.58 | \$5.91 | \$0.67 | |
| Pennsauken | Township | 4.84 | 4.44 | .40 | |
| Pine Hill | Borough | 7.36 | 6.71 | .65 | |
| Pine Valley | Borough | 6.39 | 4.81 | 1.58 | |
| Runnemede | Borough | 5.92 | 5.38 | .54 | |
| Somerdale | Borough | 6.88 | 6.49 | .39 | |
| Stratford | Borough | 5.78 | 5.18 | .60 | |
| Tavistock | Borough | 3.87 | 3.73 | .14 | |
| Voorhees | Township | 5.44 | 5.00 | .44 | |
| Waterford | Township | 6.64 | 5.82 | .82 | |
| Winslow | Township | 5.89 | 5.86 | .03 | |
| Woodlynne | Borough | 5.18 | 4.90 | .28 | |
| Cape May County— | | | | | |
| Avalon | Borough | \$5.89 | \$5.97 | | \$0.08 |
| Cape May | City | 7.28 | 6.98 | .30 | |
| Cape May Point | Borough | 7.18 | 7.13 | .05 | |
| Dennis | Township | 4.85 | 4.04 | .81 | |
| Lower | Township | 4.43 | 4.35 | .08 | |
| Middle | Township | 6.22 | 5.35 | .87 | |
| North Wildwood | City | 6.89 | 6.99 | | .10 |
| Ocean City | City | 7.81 | 7.68 | .13 | |
| Sea Isle | City | 6.97 | 6.91 | .06 | |
| Stone Harbor | Borough | 5.59 | 5.67 | | .08 |
| Upper | Township | 3.97 | 3.20 | .77 | |
| West Cape May | Borough | 6.26 | 5.70 | .56 | |
| West Wildwood | Borough | 8.30 | 8.64 | | .34 |
| Wildwood | City | 6.31 | 6.38 | | .07 |
| Wildwood Crest | Borough | 6.74 | 5.78 | .96 | |
| Woodbine | Borough | 5.60 | 5.10 | .50 | |
| Cumberland County— | | | | | |
| Bridgeton | City | 5.73 | 5.73 | | |
| Commercial | Township | 7.72 | 7.05 | .67 | |
| Deerfield | Township | 4.88 | 4.56 | .32 | |
| Downe | Township | 5.24 | 4.58 | .66 | |
| Fairfield | Township | 5.19 | 4.69 | .50 | |
| Greenwich | Township | 5.15 | 3.78 | 1.37 | |
| Hopewell | Township | 3.82 | 3.78 | .04 | |
| Landis | Township | 5.33 | 4.89 | .44 | |
| Lawrence | Township | 4.09 | 3.81 | .28 | |
| Maurice River | Township | 4.00 | 4.00 | | |
| Millville | City | 5.80 | 5.12 | .68 | |
| Shiloh | Borough | 4.95 | 5.05 | | .10 |
| Stow Creek | Township | 5.77 | 5.76 | .01 | |
| Upper Deerfield | Township | 3.12 | 3.46 | | .34 |
| Vineland | Borough | 5.14 | 4.55 | .59 | |
| Essex County— | | | | | |
| Belleville | Town | 4.91 | 4.71 | .20 | |
| Bloomfield | Town | 4.71 | 4.24 | .47 | |
| Caldwell | Borough | 4.33 | 3.80 | .53 | |
| Caldwell | Township | 2.85 | 2.23 | .62 | |
| Cedar Grove | Township | 4.70 | 4.12 | .58 | |
| East Orange | City | 4.64 | 4.16 | .48 | |
| Essex Fells | Borough | 3.35 | 3.23 | .12 | |

| Name of Municipality and County | Form of Municipality | Tax Rate | | Increase | Decrease |
|------------------------------------|-----------------------------|----------|--------|----------|----------|
| | | 1947 | 1946 | | |
| Glen Ridge | Borough | \$5.00 | \$4.66 | \$0.34 | |
| Irvington | Town | 5.51 | 4.61 | .90 | |
| Livingston | Township | 4.94 | 5.06 | | \$0.12 |
| Maplewood | Township | 4.47 | 4.14 | .33 | |
| Millburn | Township | 4.49 | 3.86 | .63 | |
| Montclair | Town | 5.14 | 4.74 | .40 | |
| Newark | City | 5.98 | 5.56 | .42 | |
| North Caldwell | Borough | 4.45 | 3.92 | .53 | |
| Nutley | Town | 5.47 | 4.78 | .69 | |
| Orange | City | 5.38 | 4.76 | .62 | |
| Roseland | Borough | 3.77 | 2.77 | 1.00 | |
| South Orange | Village | 4.91 | 4.46 | .45 | |
| Verona | Borough | 5.39 | 4.86 | .53 | |
| West Caldwell | Borough | 4.12 | 3.88 | .24 | |
| West Orange | Town | 4.99 | 4.26 | .73 | |
| Cloucester County— | | | | | |
| Clayton | Borough | 6.00 | 5.64 | .36 | |
| Deptford | Township | 5.82 | 5.46 | .36 | |
| East Greenwich | Township | 4.14 | 3.76 | .38 | |
| Elk | Township | 4.76 | 4.60 | .16 | |
| Franklin | Township | 6.28 | 6.74 | | .46 |
| Glassboro | Borough | 6.28 | 7.20 | | .92 |
| Greenwich | Township | 3.16 | 2.77 | .39 | |
| Harrison | Township | 4.14 | 3.96 | .18 | |
| Logan | Township | 4.48 | 4.34 | .14 | |
| Mantua | Township | 5.06 | 4.86 | .20 | |
| Monroe | Township | 8.06 | 5.02 | 3.04 | |
| National Park | Borough | 6.82 | 6.22 | .60 | |
| Newfield | Borough | 7.76 | 6.32 | 1.44 | |
| Paulsboro | Borough | 6.90 | 5.94 | .96 | |
| Pitman | Borough | 5.50 | 5.26 | .24 | |
| South Harrison | Township | 5.42 | 4.64 | .78 | |
| Swedesboro | Borough | 5.60 | 5.36 | .24 | |
| Washington | Township | 5.06 | 4.80 | .26 | |
| Wenonah | Borough | 4.52 | 4.34 | .18 | |
| West Deptford | Township | 6.14 | 5.54 | .60 | |
| Westville | Borough | 4.86 | 4.38 | .48 | |
| Woodbury | City | 5.24 | 4.74 | .50 | |
| Woodbury Heights | Borough | 5.32 | 6.08 | | .76 |
| Woolwich | Township | 5.26 | 4.62 | .64 | |
| Hudson County— | | | | | |
| Bayonne | City | 5.699 | 5.752 | | .053 |
| East Newark | Borough | 4.461 | 4.151 | .310 | |
| Guttenberg | Town | 5.024 | 4.861 | .163 | |
| Harrison | Town | 4.376 | 3.790 | .586 | |
| Hoboken | City | 5.445 | 5.729 | | .284 |
| Jersey City | City | 7.727 | 6.588 | 1.139 | |
| Kearny | Town | 4.460 | 4.064 | .396 | |
| North Bergen | Township | 6.441 | 6.220 | .221 | |
| Secaucus | Town | 6.268 | 6.110 | .158 | |
| *Union City | { West Hoboken } City | { 6.556 | 5.735 | .821 | |
| | { Town of Union } | { 6.661 | 5.779 | .882 | |
| Weehawken | Township | 3.860 | 3.596 | .264 | |
| West New York | Town | 6.107 | 6.437 | | .330 |

* Town of West Hoboken and Town of Union consolidated forming Union City. Two separate rates are required which includes the same general rate for current expenses, and an additional amount for retiring bond issues.

| Name of Municipality and County | Form of Municipality | Tax Rate | | Increase Decrease |
|------------------------------------|-------------------------|----------|--------|----------------------|
| | | 1947 | 1946 | |
| Hunterdon County— | | | | |
| Alexandria | Township | \$3.94 | \$3.71 | \$0.23 |
| Bethlehem | Township | 4.74 | 3.75 | .99 |
| Bloomsbury | Borough | 4.84 | 4.10 | .74 |
| Califon | Borough | 3.15 | 2.97 | .18 |
| Clinton | Town | 3.32 | 3.01 | .31 |
| Clinton | Township | 2.92 | 2.34 | .58 |
| Delaware | Township | 3.53 | 3.08 | .45 |
| East Amwell | Township | 4.43 | 3.93 | .50 |
| Flemington | Borough | 4.37 | 3.53 | .84 |
| Franklin | Township | 3.91 | 3.14 | .77 |
| Frenchtown | Borough | 5.43 | 4.51 | .92 |
| Glen Gardner | Borough | 5.63 | 4.42 | 1.21 |
| Hampton | Borough | 4.80 | 4.13 | .67 |
| High Bridge | Borough | 4.90 | 3.59 | 1.31 |
| Holland | Township | .93 | .85 | .08 |
| Kingwood | Township | 3.30 | 2.54 | .76 |
| Lambertville | City | 5.71 | 5.36 | .35 |
| Lebanon | Borough | 2.62 | 2.56 | .06 |
| Lebanon | Township | 4.38 | 4.16 | .22 |
| Milford | Borough | 3.03 | 2.25 | .78 |
| Raritan | Township | 1.38 | 1.93 | \$0.55 |
| Readington | Township | 4.31 | 3.77 | .54 |
| Stockton | Borough | 3.14 | 3.15 | .01 |
| Tewksbury | Township | 4.93 | 3.84 | 1.09 |
| Union | Township | 4.21 | 2.82 | 1.39 |
| West Amwell | Township | 4.47 | 2.74 | 1.73 |
| Mercer County— | | | | |
| East Windsor | Township | 3.65 | 3.89 | .24 |
| Ewing | Township | 3.51 | 3.51 | |
| Hamilton | Township | 4.96 | 4.96 | |
| Hightstown | Borough | 5.23 | 5.47 | .24 |
| Hopewell | Borough | 4.46 | 4.27 | .19 |
| Hopewell | Township | 4.26 | 4.03 | .23 |
| Lawrence | Township | 3.94 | 3.51 | .43 |
| Pennington | Borough | 4.89 | 4.58 | .31 |
| Princeton | Borough | 3.88 | 3.61 | .27 |
| Princeton | Township | 3.38 | 3.27 | .11 |
| Trenton | City | 5.44 | 5.04 | .40 |
| Washington | Township | 3.92 | 3.73 | .19 |
| West Windsor | Township | 2.10 | 2.12 | .02 |
| Middlesex County— | | | | |
| Carteret | Borough | 8.63 | 7.62 | 1.01 |
| Cranbury | Township | 4.85 | 4.62 | .23 |
| Dunellen | Borough | 6.92 | 6.32 | .60 |
| East Brunswick | Township | 6.61 | 6.62 | .01 |
| Helmetta | Borough | 3.41 | 3.20 | .21 |
| Highland Park | Borough | 6.11 | 5.52 | .59 |
| Jamesburg | Borough | 8.81 | 7.83 | .98 |
| Madison | Township | 6.60 | 6.73 | .13 |
| Metuchen | Borough | 7.41 | 6.88 | .53 |
| Middlesex | Borough | 5.87 | 5.04 | .83 |
| Milltown | Borough | 4.97 | 4.51 | .46 |
| Monroe | Township | 6.63 | 5.90 | .73 |
| New Brunswick | City | 5.89 | 5.04 | .85 |

| Name of Municipality and County | Form of Municipality | Tax Rate | | Increase Decrease | |
|------------------------------------|-------------------------|----------|--------|-------------------|--------|
| | | 1947 | 1946 | | |
| North Brunswick | Township | \$5.31 | \$5.85 | | \$0.54 |
| Perth Amboy | City | 6.32 | 5.65 | \$0.67 | |
| Piscataway | Township | 6.42 | 6.02 | .40 | |
| Plainsboro | Township | 3.26 | 2.22 | 1.04 | |
| Raritan | Township | 5.99 | 5.99 | | |
| Sayreville | Borough | 4.58 | 4.61 | | .03 |
| South Amboy | City | 5.18 | 4.90 | .28 | |
| South Brunswick | Township | 4.52 | 4.02 | .50 | |
| South Plainfield | Borough | 7.11 | 7.10 | .01 | |
| South River | Borough | 6.86 | 6.39 | .47 | |
| Spotswood | Borough | 6.63 | 4.90 | 1.73 | |
| Woodbridge | Township | 6.12 | 7.78 | | 1.66 |
| Monmouth County— | | | | | |
| Allenhurst | Borough | 5.60 | 5.77 | | .17 |
| Allentown | Borough | 5.37 | 4.80 | .57 | |
| Asbury Park | City | 5.99 | 5.68 | .31 | |
| Atlantic Highlands | Borough | 6.46 | 6.04 | .42 | |
| Atlantic | Township | 4.61 | 4.15 | .46 | |
| Avon-by-the-Sea | Borough | 6.09 | 5.45 | .64 | |
| Belmar | Borough | 4.31 | 4.42 | | .11 |
| Bradley Beach | Borough | 5.29 | 4.75 | .54 | |
| Brielle | Borough | 6.38 | 6.30 | .08 | |
| Deal | Borough | 5.19 | 4.70 | .49 | |
| Eatontown | Borough | 5.92 | 4.42 | 1.50 | |
| Englishtown | Borough | 6.39 | 5.73 | .66 | |
| Fair Haven | Borough | 5.63 | 5.00 | .63 | |
| Farmingdale | Borough | 5.50 | 4.74 | .76 | |
| Freehold | Borough | 5.66 | 5.27 | .39 | |
| Freehold | Township | 3.79 | 3.56 | .23 | |
| Highlands | Borough | 7.39 | 6.91 | .48 | |
| Holmdel | Township | 5.00 | 4.81 | .19 | |
| Howell | Township | 5.89 | 5.23 | .66 | |
| Interlaken | Borough | 6.52 | 5.50 | 1.02 | |
| Keansburg | Borough | 6.29 | 5.68 | .61 | |
| Keyport | Borough | 6.65 | 5.99 | .66 | |
| Little Silver | Borough | 5.74 | 4.35 | 1.39 | |
| Long Branch | City | 8.04 | 7.75 | .29 | |
| Manalapan | Township | 4.55 | 4.88 | | .33 |
| Manasquan | Borough | 5.94 | 5.26 | .68 | |
| Marlboro | Township | 4.88 | 4.85 | .03 | |
| Matawan | Borough | 6.37 | 5.82 | .55 | |
| Matawan | Township | 6.78 | 6.21 | .57 | |
| Middletown | Township | 6.63 | 6.07 | .56 | |
| Millstone | Township | 6.10 | 5.52 | .58 | |
| Monmouth Beach | Borough | 6.62 | 6.56 | .06 | |
| Neptune City | Borough | 7.01 | 6.82 | .19 | |
| Neptune | Township | 7.85 | 7.70 | .15 | |
| Oceanport | Borough | 4.75 | 5.18 | | .43 |
| Ocean | Township | 7.69 | 5.86 | 1.83 | |
| Raritan | Township | 7.09 | 6.98 | .11 | |
| Red Bank | Borough | 6.50 | 5.76 | .74 | |
| Roosevelt | Borough | 9.20 | 18.10 | | 8.90 |
| Rumson | Borough | 5.36 | 4.73 | .63 | |
| Sea Bright | Borough | 6.99 | 6.68 | .31 | |
| Sea Girt | Borough | 4.86 | 4.58 | .28 | |
| Shrewsbury | Borough | 4.23 | 3.82 | .41 | |
| Shrewsbury | Township | 4.96 | 4.84 | .12 | |

| Name of Municipality and County | Form of Municipality | Tax Rate | | Increase | Decrease |
|------------------------------------|-------------------------|----------|--------|----------|----------|
| | | 1947 | 1946 | | |
| South Belmar | Borough | \$7.77 | \$7.19 | \$0.58 | |
| Spring Lake | Borough | 4.57 | 4.22 | .35 | |
| Spring Lake Heights | Borough | 7.85 | 6.77 | 1.08 | |
| Union Beach | Borough | 8.37 | 7.51 | .86 | |
| Upper Freehold | Township | 3.63 | 3.52 | .11 | |
| Wall | Township | 6.54 | 5.25 | 1.29 | |
| West Long Branch | Borough | 5.08 | 5.15 | | \$0.07 |
| Morris County— | | | | | |
| Boonton | Town | 5.88 | 5.11 | .77 | |
| Boonton | Township | 4.57 | 5.25 | | .68 |
| Butler | Borough | 4.88 | 4.20 | .68 | |
| Chatham | Borough | 5.82 | 5.34 | .48 | |
| Chatham | Township | 5.98 | 4.68 | 1.30 | |
| Chester | Borough | 4.16 | 4.07 | .09 | |
| Chester | Township | 4.50 | 3.56 | .94 | |
| Denville | Township | 6.34 | 6.25 | .09 | |
| Dover | Town | 5.27 | 5.25 | .02 | |
| East Hanover | Township | 5.21 | 5.07 | .14 | |
| Florham Park | Borough | 4.76 | 4.25 | .51 | |
| Hanover | Township | 5.81 | 4.46 | 1.35 | |
| Harding | Township | 3.52 | 2.83 | .69 | |
| Jefferson | Township | 3.16 | 2.39 | .77 | |
| Kinnelon | Borough | 3.95 | 3.75 | .20 | |
| Lincoln Park | Borough | 7.53 | 5.82 | 1.71 | |
| Madison | Borough | 4.31 | 4.07 | .24 | |
| Mendham | Borough | 5.69 | 4.63 | 1.06 | |
| Mendham | Township | 5.73 | 4.81 | .92 | |
| Mine Hill | Township | 5.49 | 5.54 | | .05 |
| Montville | Township | 5.95 | 5.41 | .54 | |
| Morris Plains | Borough | 5.38 | 4.88 | .50 | |
| Morris | Township | 4.84 | 4.88 | | .04 |
| Morristown | Town | 5.63 | 5.50 | .13 | |
| Mountain Lakes | Borough | 5.82 | 5.36 | .46 | |
| Mt. Arlington | Borough | 5.11 | 4.43 | .68 | |
| Mt. Olive | Township | 4.93 | 5.13 | | .20 |
| Netcong | Borough | 7.42 | 5.95 | 1.47 | |
| Parsippany-Troy Hills | Township | 5.00 | 4.76 | .24 | |
| Passaic | Township | 7.00 | 5.75 | 1.25 | |
| Pequannock | Township | 5.95 | 5.96 | | .01 |
| Randolph | Township | 5.72 | 5.76 | | .04 |
| Riverdale | Borough | 6.67 | 4.40 | 2.27 | |
| Rockaway | Borough | 6.97 | 6.79 | .18 | |
| Rockaway | Township | 4.88 | 3.50 | 1.38 | |
| Roxbury | Township | 5.20 | 4.75 | .45 | |
| Washington | Township | 4.35 | 3.86 | .49 | |
| Wharton | Borough | 6.67 | 5.90 | .77 | |
| Ocean County— | | | | | |
| Barnegat City | Borough | 9.30 | 8.26 | 1.04 | |
| Bay Head | Borough | 4.47 | 3.79 | .68 | |
| Beach Haven | Borough | 5.37 | 5.33 | .04 | |
| Beachwood | Borough | 6.06 | 5.92 | .14 | |
| Berkeley | Township | 5.65 | 5.58 | .07 | |
| Brick | Township | 4.07 | 4.54 | | .47 |
| Dover | Township | 6.67 | 6.55 | .12 | |
| Eagleswood | Township | 8.02 | 6.08 | 1.94 | |

| Name of Municipality and County | Form of Municipality | Tax Rate | | Increase | Decrease |
|------------------------------------|-------------------------|----------|--------|----------|----------|
| | | 1947 | 1946 | | |
| Harvey Cedars | Borough | \$6.82 | \$6.81 | \$0.01 | |
| Island Beach | Borough | 2.30 | 2.27 | .03 | |
| Island Heights | Borough | 5.71 | 5.00 | .71 | |
| Jackson | Township | 9.50 | 8.92 | .58 | |
| Lacey | Township | 4.56 | 4.49 | .07 | |
| Lakehurst | Borough | 5.61 | 5.64 | | \$0.03 |
| Lakewood | Township | 7.36 | 7.05 | .31 | |
| Lavallette | Borough | 5.31 | 5.33 | | .02 |
| Little Egg Harbor | Township | 5.00 | 4.97 | .03 | |
| Long Beach | Township | 5.71 | 5.11 | .60 | |
| Manchester | Township | 4.73 | 4.20 | .53 | |
| Mantoloking | Borough | 3.08 | 2.93 | .15 | |
| Ocean | Township | 7.00 | 5.67 | 1.33 | |
| Ocean Gate | Borough | 5.42 | 5.00 | .42 | |
| Pine Beach | Borough | 4.44 | 4.08 | .36 | |
| Plumsted | Township | 6.05 | 4.88 | 1.17 | |
| Pt. Pleasant | Borough | 9.51 | 5.79 | 3.72 | |
| Pt. Pleasant Beach | Borough | 6.95 | 5.80 | 1.15 | |
| Seaside Heights | Borough | 7.53 | 6.73 | .80 | |
| Seaside Park | Borough | 7.22 | 7.00 | .22 | |
| Ship Bottom | Borough | 6.28 | 6.68 | | .40 |
| South Toms River | Borough | 5.76 | 4.39 | 1.37 | |
| Stafford | Township | 4.99 | 3.63 | 1.36 | |
| Surf City | Borough | 6.90 | 7.05 | | .15 |
| Tuckerton | Borough | 7.42 | 7.07 | .35 | |
| Union | Township | 6.44 | 6.37 | .07 | |
| Passaic County— | | | | | |
| Bloomington | Borough | 5.75 | 5.77 | | .02 |
| Clifton | City | 4.62 | 4.61 | .01 | |
| Haledon | Borough | 3.72 | 3.71 | .01 | |
| Hawthorne | Borough | 4.61 | 4.31 | .30 | |
| Little Falls | Township | 5.29 | 4.91 | .38 | |
| North Haledon | Borough | 4.11 | 3.78 | .33 | |
| Passaic | City | 5.24 | 4.96 | .28 | |
| Paterson | City | 4.40 | 4.42 | | .02 |
| Pompton Lakes | Borough | 4.18 | 3.66 | .52 | |
| Prospect Park | Borough | 4.12 | 3.79 | .33 | |
| Ringwood | Borough | 3.88 | 3.47 | .41 | |
| Totowa | Borough | 4.47 | 4.49 | | .02 |
| Wanaque | Borough | 6.29 | 5.42 | .87 | |
| Wayne | Township | 3.81 | 3.34 | .47 | |
| West Milford | Township | 3.62 | 3.18 | .44 | |
| West Paterson | Borough | 5.43 | 5.44 | | .01 |
| Salem County— | | | | | |
| Alloway | Township | 5.61 | 4.57 | 1.04 | |
| Elmer | Borough | 4.74 | 4.55 | .19 | |
| Elsinboro | Township | 3.37 | 3.18 | .19 | |
| Lower Alloways Creek | Township | 4.67 | 4.35 | .32 | |
| Lower Penns Neck | Township | 2.74 | 2.28 | .46 | |
| Mannington | Township | 2.76 | 2.41 | .35 | |
| Oldmans | Township | 5.05 | 3.75 | 1.30 | |
| Penns Grove | Borough | 6.74 | 5.56 | 1.18 | |
| Pilesgrove | Township | 3.77 | 3.62 | .15 | |
| Pittsgrove | Township | 3.95 | 4.14 | | .19 |
| Quinton | Township | 5.18 | 4.29 | .89 | |

| Name of Municipality and County | Form of Municipality | Tax Rate | | Increase | Decrease |
|------------------------------------|-------------------------|----------|--------|----------|----------|
| | | 1947 | 1946 | | |
| Salem | City | \$5.29 | \$4.85 | \$0.44 | |
| Upper Penns Neck | Township | 5.56 | 4.34 | 1.22 | |
| Upper Pittsgrove | Township | 2.97 | 3.03 | | \$0.06 |
| Woodstown | Borough | 5.21 | 4.81 | .40 | |
| Somerset County— | | | | | |
| Bedminster | Township | 3.40 | 2.98 | .42 | |
| Bernards | Township | 7.02 | 5.08 | 1.94 | |
| Bernardsville | Borough | 7.56 | 5.08 | 2.48 | |
| Bound Brook | Borough | 6.26 | 5.40 | .86 | |
| Branchburg | Township | 3.72 | 2.96 | .76 | |
| Bridgewater | Township | 3.76 | 3.58 | .18 | |
| Far Hills | Borough | 4.38 | 3.70 | .68 | |
| Franklin | Township | 5.22 | 4.64 | .58 | |
| Greenbrook | Township | 5.40 | 4.28 | 1.12 | |
| Hillsborough | Township | 3.56 | 3.16 | .40 | |
| Manville | Borough | 5.36 | 5.42 | | .06 |
| Millstone | Borough | 4.92 | 2.80 | 2.12 | |
| Montgomery | Township | 4.06 | 4.36 | | .30 |
| North Plainfield | Borough | 5.20 | 4.98 | .22 | |
| Peapack-Gladstone | Borough | 3.76 | 3.60 | .16 | |
| Rocky Hill | Borough | 5.72 | 5.74 | | .02 |
| Somerville | Borough | 6.00 | 4.92 | 1.08 | |
| South Bound Brook | Borough | 5.28 | 4.92 | .36 | |
| Warren | Township | 4.60 | 3.84 | .76 | |
| Watchung | Borough | 5.82 | 4.44 | 1.38 | |
| Sussex County— | | | | | |
| Andover | Borough | 4.882 | 5.314 | | .432 |
| Andover | Township | 3.242 | 3.473 | | .231 |
| Branchville | Borough | 4.913 | 4.850 | .063 | |
| Byram | Township | 3.390 | 3.466 | | .076 |
| Frankford | Township | 4.258 | 4.863 | | .605 |
| Franklin | Borough | 5.786 | 5.372 | .414 | |
| Fredon | Township | 4.641 | 5.156 | | .515 |
| Green | Township | 4.710 | 4.988 | | .278 |
| Hamburg | Borough | 8.369 | 7.419 | .950 | |
| Hampton | Township | 4.347 | 4.035 | .312 | |
| Hardyston | Township | 5.915 | 5.316 | .599 | |
| Hopatcong | Borough | 3.123 | 3.349 | | .226 |
| Lafayette | Township | 5.368 | 5.264 | .104 | |
| Montague | Township | 3.801 | 3.606 | .195 | |
| Newton | Town | 6.000 | 5.572 | .428 | |
| Ogdensburg | Borough | 4.398 | 3.834 | .564 | |
| Sandyston | Township | 5.151 | 4.694 | .457 | |
| Sparta | Township | 5.203 | 4.797 | .406 | |
| Stanhope | Borough | 5.791 | 5.044 | .747 | |
| Stillwater | Township | 5.448 | 3.942 | 1.506 | |
| Sussex | Borough | 6.159 | 5.473 | .686 | |
| Vernon | Township | 4.649 | 4.347 | .302 | |
| Walpack | Township | 3.890 | 3.952 | | .062 |
| Wantage | Township | 6.736 | 6.660 | .076 | |

| Name of Municipality and County | Form of Municipality | Tax Rate | | Increase Decrease |
|------------------------------------|-------------------------|----------|--------|----------------------|
| | | 1947 | 1946 | |
| Union County— | | | | |
| Clark | Township | \$5.00 | \$4.41 | \$0.59 |
| Cranford | Township | 4.53 | 4.34 | .19 |
| Elizabeth | City | 4.88 | 4.57 | .31 |
| Fanwood | Borough | 5.96 | 5.67 | .29 |
| Garwood | Borough | 5.49 | 4.87 | .62 |
| Hillside | Township | 5.24 | 4.94 | .30 |
| Kenilworth | Borough | 5.13 | 4.95 | .18 |
| *Linden | City | 3.86 | 3.52 | .34 |
| Mountainside | Borough | 4.73 | 4.08 | .65 |
| New Providence | Borough | 5.57 | 5.44 | .13 |
| New Providence | Township | 4.02 | 3.95 | .07 |
| Plainfield | City | 4.74 | 4.38 | .36 |
| Rahway | City | 4.97 | 4.71 | .26 |
| Roselle | Borough | 5.03 | 4.97 | .06 |
| Roselle Park | Borough | 5.17 | 4.50 | .67 |
| Scotch Plains | Township | 5.48 | 5.62 | \$0.14 |
| Springfield | Township | 5.49 | 5.13 | .36 |
| Summit | City | 4.39 | 4.08 | .31 |
| Union | Township | 5.14 | 4.42 | .72 |
| Westfield | Town | 4.47 | 4.12 | .35 |
| Warren County— | | | | |
| Allamuchy | Township | 3.75 | 3.42 | .33 |
| Alpha | Borough | 8.35 | 7.45 | .90 |
| Belvidere | Town | 5.73 | 5.60 | .13 |
| Blairstown | Township | 5.20 | 4.13 | 1.07 |
| Franklin | Township | 4.58 | 3.99 | .59 |
| Frelinghuysen | Township | 4.53 | 4.26 | .27 |
| Greenwich | Township | 4.26 | 4.40 | .14 |
| Hackettstown | Town | 4.11 | 3.54 | .57 |
| Hardwick | Township | 4.91 | 5.64 | .73 |
| Harmony | Township | 6.48 | 5.43 | 1.05 |
| Hope | Township | 4.20 | 4.19 | .01 |
| Independence | Township | 6.14 | 4.63 | 1.51 |
| Knowlton | Township | 4.75 | 4.75 | |
| Liberty | Township | 5.14 | 4.17 | .97 |
| Lopatcong | Township | 4.63 | 4.32 | .31 |
| Mansfield | Township | 4.19 | 2.87 | 1.32 |
| Oxford | Township | 7.82 | 6.35 | 1.47 |
| Pahaquarry | Township | 4.10 | 3.28 | .82 |
| Phillipsburg | Town | 4.98 | 4.23 | .75 |
| Pohatcong | Township | 4.83 | 4.06 | .77 |
| Washington | Borough | 5.48 | 4.57 | .91 |
| Washington | Township | 3.82 | 3.86 | .04 |
| White | Township | 6.07 | 4.02 | 2.05 |

* Borough of Linden and Township of Linden consolidated forming Linden City. In addition to current expenses for Linden City, there is required an additional rate of .02 on property situate in that portion of Linden City which was formerly Linden Township. This additional revenue is used solely for retiring bonds that had been issued by the former municipality of Linden Township. Any outstanding bonds previously issued by the former municipality of Linden Borough were completely retired in 1932.

**DIRECTORY OF COUNTY AND LOCAL
TAX OFFICIALS**

- 1. County Boards of Taxation**
 - 2. Local Assessors and Collectors**
-
-

1947

COUNTY BOARDS OF TAXATION

ATLANTIC COUNTY BOARD OF TAXATION

John Machise, President; Daniel H. V. Bell, Mercer H. Wilson. Secretary, Dr. Francis B. Coll, Guarantee Trust Building, Atlantic City.

BERGEN COUNTY BOARD OF TAXATION

Fred A. Tetor, President; H. Lee Moss, Mort L. O'Connell. Secretary, Robert B. Murphy, Administrative Building, Hackensack.

BURLINGTON COUNTY BOARD OF TAXATION

Daniel R. Lemmon, President; George M. Hillman, Joseph Burkley, Jr. Secretary, Wilbur S. Lippincott, County Office Building, Mount Holly.

CAMDEN COUNTY BOARD OF TAXATION

Carl R. Evered, President; Harry A. Louderback, Edwin J. Gorman. Secretary, Gardner S. Driver, Court House, Camden.

CAPE MAY COUNTY BOARD OF TAXATION

Rollen B. Mason, President; Bertram M. Darby, Thomas F. Delaney. Secretary, Luther C. Ogden, Cape May Court House.

CUMBERLAND COUNTY BOARD OF TAXATION

Allie J. Fralinger, President; H. S. Collett, Allison G. Carney. Secretary, Frank F. Wallace, Court House, Bridgeton.

ESSEX COUNTY BOARD OF TAXATION

Max Drill, President; Charles Hood, Herbert H. Eber, John F. Coogan, Jr., Joseph L. Magrino. Secretary, Edward D. Balentine, Hall of Records, Newark.

GLOUCESTER COUNTY BOARD OF TAXATION

D. Linton Silver, President; George L. Barker, Harry A. Black. Secretary, Minnie C. Minster, Court House, Woodbury.

HUDSON COUNTY BOARD OF TAXATION

Leo Rosenblum, President; Paul E. Doherty, John F. Wilkens, Joseph J. Loori, Carl A. Ruhlmann. Secretary, Michael V. Donovan, Court House, Jersey City.

HUNTERDON COUNTY BOARD OF TAXATION

Stephen J. McGowan, President; Alva Lindabury, Mrs. Inez Post Prall. Secretary, John J. Matthews, Hall of Records Annex, Flemington.

MERCER COUNTY BOARD OF TAXATION

Charles W. Van Buskirk, President; Frank J. Backes, Leon M. Schlicher. Secretary, Orlo S. Hatton, Court House Annex, Trenton.

MIDDLESEX COUNTY BOARD OF TAXATION

Sol Rubenstein, President; Peter H. S. Hendricks, A. Clayton Hollender. Secretary, Frank M. Deiner, County Record Building, New Brunswick.

MONMOUTH COUNTY BOARD OF TAXATION

Benjamin S. Danskin, President; William B. Kirsch, Harrison C. Hurley. Secretary, J. Albert VanSchoick, Court House, Freehold.

MORRIS COUNTY BOARD OF TAXATION

F. A. Fichter Hoagan, President; Elbert C. Fisher, Woodruff M. Vance. Secretary, Fred C. McCoy, Morristown.

OCEAN COUNTY BOARD OF TAXATION

W. H. Cowperthwaite, President; J. Schlingloff, Adam Findlay. Secretary, J. Chester Holman, Toms River.

PASSAIC COUNTY BOARD OF TAXATION

Harry Dykstra, President; Dr. Frank J. Van Noort, Harry Babcock. Secretary, James J. Murner, Administration Building, Paterson.

SALEM COUNTY BOARD OF TAXATION

Mayhew J. Dolbow, President; Marvin H. Coombs, William M. Wheatley. Secretary, Leon C. Robbins, Court House, Salem.

SOMERSET COUNTY BOARD OF TAXATION

Clarence I. Smalley, President; Angelo R. Soriano, W. W. Davenport, Jr. Secretary, Walter C. Linbarger, Court House, Somerville.

SUSSEX COUNTY BOARD OF TAXATION

Fred Modick, President; Mrs. Clara C. Green, Thomas C. Sanderson. Secretary, Norman B. Anderson, Hall of Records, Newton.

UNION COUNTY BOARD OF TAXATION

F. Edward Biertuempfel, President; George D. Rankin, Stephen Negrey. Secretary, Arthur T. Lee, County Office Building, Elizabeth.

WARREN COUNTY BOARD OF TAXATION

William T. Cyphers, President; Anson B. DeWitt, James F. Shook. Secretary, Charles H. Hoagland, Court House, Belvidere.

LOCAL ASSESSORS AND COLLECTORS IN NEW JERSEY FOR THE YEAR 1947

ASSESSORS AND COLLECTORS IN ATLANTIC COUNTY.

| TAXING DISTRICT | ASSESSOR—P. O. ADDRESS | COLLECTOR—P. O. ADDRESS |
|------------------------|--|---|
| Absecon City | Edward J. Budd, Absecon | } Florence R. Cook, Absecon. |
| | Chas. Q. Barker, Absecon | |
| | Edgar Mattson, Absecon | |
| Atlantic City | H. W. Cain, Atlantic City | } Harry Jones, Atlantic City. |
| | Hugh P. Genoe, Atlantic City | |
| | Ralph N. Cavileer, Atlantic City | |
| Brigantine City | Chester W. Ambler, Brigantine | } Harold J. Barker, Brigantine. |
| | John J. Rosenbaum, Brigantine | |
| | Joseph Spero, Brigantine | |
| Buena Vista Twp. | Richard J. Crowell, Minotola | } Fred Berti, Minotola. |
| Corbin City | Elizabeth C. Sheppard, Corbin City | } Lillian C. Gandy, Corbin City. |
| Egg Harbor City | Adolph C. Joseph, Egg Harbor City | } Otto Boysen, Egg Harbor City. |
| | John F. Breder, Egg Harbor City | |
| | Robert C. Atwood, Egg Harbor City | |
| Egg Harbor Twp. | Archie Adams, Pleasantville, R. D. 1. | } Mrs. Estell Maxwell, Absecon, R. F. D. |
| | Bernie Hewitt, Pleasantville, R. D. 1. | |
| | Robert Smith, Pleasantville, R. D. 1. | |
| Estell Manor City ... | Frank O. Groeber, Risley | } Benj. Maxwell, Risley. |
| Folsom Bor. | Wm. R. Schellhas, Hammonton, R.D. 3. | } Katherine Schmickel, Hammonton, R. F. D. |
| Galloway Twp. | Walter Kienzle, Egg Harbor City | } John Parker, Cologne. |
| Hamilton Twp. | John C. Cook, Mays Landing | } James J. Walsh, Mays Landing. |
| Hammonton Town ... | Anna C. Bertino, Chm., Hammonton. | } George Elvins, Hammonton. |
| | Geo. W. Campanella, Hammonton. | |
| | John Ordille, Hammonton | |
| Linwood City | Charles S. Stuber, Linwood | } Manville L. Robinson, Linwood. |
| | Louis W. Shaw, Linwood | |
| Longport Bor. | David R. Stief, Longport | } David R. Stief, Longport. |
| Margate City | David E. Gardiner, Sec., 325-26 Guar- antee Tr. Bldg., Atlantic City | } Russell H. Denny, Margate City. |
| | Oscar J. Cressman, Margate City ... | |
| | Jos. R. Guille, Margate City | |
| Mullica Twp. | Henry Tapken, Egg Harbor City | } Charles L. Kuehn, Elwood. |
| Northfield City | Otto J. Bruyns, Pres., Northfield | } Helen S. Rice, Northfield City. |
| | John J. Dwyer, Sec., Northfield | |
| | Harold E. Williams, Northfield | |
| Pleasantville City ... | George R. Manning, Pleasantville | } Marvin R. Martin, Pleasantville. |
| | Dr. C. H. Conover, Pleasantville | |
| | Frank Grasso, Pleasantville | |
| Port Republic City .. | Thos. Calvin Hickman, Port Republic City | } Cornelius Garrison, Port Republic City. |
| Somers Point City .. | Emily L. Johnson, Port Republic City | } Harry Smith, Somers Point. |
| | Chas. J. Meskers, Somers Point | |
| | Joseph J. Weintraub, Somers Point | |
| Ventnor City | Floyd E. Voorhees, Somers Point | } Owen A. Kertland, Ventnor City. |
| | Albert D. Ryker, Ventnor City | |
| | Charles Godfrey, Ventnor City | |
| Weymouth Twp. | Joseph L. Soloff, Ventnor City | } Lewis Thomas, Dorothy. |
| | Andrew F. Flanagan, Dorothy | |

ASSESSORS AND COLLECTORS IN BERGEN COUNTY.

| TAXING DISTRICT | ASSESSOR—P. O. ADDRESS | COLLECTOR—P. O. ADDRESS |
|--------------------------------|---|-------------------------------------|
| Allendale Bor. | E. R. Grofsick, Sec., Allendale R. M. Skinner, Allendale Werner J. Baarck, Allendale | David M. Coburn, Allendale. |
| Alpine Bor. | Kenneth A. DeBaun, Alpine Herman H. Lawrence, Alpine Edwin C. Colwell, Alpine | Samuel Quinn, Alpine. |
| Bergenfield Bor. | Frank R. Engleke, Bergenfield | Frank E. Olson, Bergenfield. |
| Bogota Bor. | Frank J. Pavlis, Bogota | R. M. Stalker, Bogota. |
| Carlstadt Bor. | Mrs. Emma Umbach, Sec., Carlstadt... Charles B. Kapp, Carlstadt Thomas M. Carr, Carlstadt | Frank Kretz, Sr., Carlstadt. |
| Cliffside Park Bor. | Nelson Neumann, Cliffside Park | Herbert L. Post, Grantwood. |
| Closter Bor. | Harold E. Gill, Closter | Ralph W. Tracey, Closter. |
| Cresskill Bor. | Chas. L. Gallusser, Cresskill | W. Edwin Griffin, Cresskill. |
| Demarest Bor. | Peter A. Tintle, Demarest | Jos. D. Maher, Demarest. |
| Dumont Bor. | Frank J. Hamilton, Dumont | Harry C. Holshue, Dumont. |
| East Paterson Bor. | Mrs. Mary P. Scully, East Paterson... Harold Nyenhouse, East Paterson... Joseph Zappala, East Paterson | Maurice R. Juillet, East Paterson. |
| East Rutherford Bor. | John Orr, East Rutherford | Nellie V. Carty, East Rutherford. |
| | Nelson Eigenraugh, East Rutherford... Adam Bambach, East Rutherford | |
| Edgewater Bor. | Laurence F. Gilroy, Edgewater | |
| Emerson Bor. | Theodore B. Rizzuti, Emerson | Peter A. Grande, Sr., Emerson. |
| Englewood City | J. Marshall Gorham, Englewood Daniel G. Bogert, Englewood Isaac Hyman, Englewood | Wm. G. Anderson, Englewood. |
| Englewood Cliffs Bor. | Albert Wunsch, P. O. Box 22, Coytesville August M. Herrmann, Coytesville ... William E. White, P. O. Box 107, Coytesville | Harold G. Houghtaling, Coytesville. |
| Fairlawn Bor. | Frederick X. Velle, Fairlawn Richard Kuiken, Fairlawn Geo. P. Williamson, Radburn | Ralph M. Bryant, Fairlawn. |
| Fairview Bor. | Frank Mandrake, Fairview John Reme, Sr., Fairview John La Marca, Fairview | Jos. J. Heindl, Fairview. |
| Fort Lee Bor. | Edward B. Cavanagh, Fort Lee | Mrs. E. H. Wiederman, Fort Lee. |
| Franklin Lakes Bor. | Cornelius H. Bush, Oakland, R. F. D. | Fred R. Bafeson, Midland Park. |
| Garfield City | Frank McKulick, Garfield Joseph Barbato, Garfield Bruno Janeczko, Garfield | Louis S. Mallia, Garfield. |
| Glen Rock Bor. | George H. Smith, Glen Rock | Ella E. Ferguson, Glen Rock. |
| Hackensack City | Richard Lamb, Hackensack | Emil J. Meyerer, Hackensack. |
| Harrington Park Bor. | A. H. Fechtenburg, Sec., Harrington Park Joseph D. Fagan, Harrington Park... John Dietz, Harrington Park | G. A. Osterberg, Harrington Park. |
| Hasbrouck Heights Bor. | Joseph E. Koob, Sec., Hasbrouck Heights Charles Clement, Hasbrouck Heights... Albert E. Browne, Hasbrouck Heights... | Ada K. Stephens, Hasbrouck Heights. |
| Haworth Bor. | Walter C. Rohdenburg, Haworth | John H. Reynolds, Haworth. |
| Hillsdale Bor. | John W. Kinmonth, Hillsdale | Garrett Storms, Hillsdale. |
| Hohokus Bor. | Robert W. Clews, Hohokus, P. O. Box 401 | A. B. Voorhis, Hohokus. |
| Leonia Bor. | Thomas Hemenway, Sec., Leonia ... Frank W. Bogert, Leonia George P. Winter, Leonia | O. J. Morris, Leonia. |
| Little Ferry Bor. | Louis E. Simmen, Sec., Little Ferry... William Krieger, Little Ferry Christopher Andras, Little Ferry | Mary Fairchild, Little Ferry. |
| Lodi Bor. | V. Charles Focarino, Lodi | M. John Butler, Lodi. |

| TAXING DISTRICT | ASSESSOR—P. O. ADDRESS | COLLECTOR—P. O. ADDRESS |
|---------------------------------|--|--|
| Lyndhurst Twp. | Angelo D. Checki, Lyndhurst Alfred W. MacMullen, Lyndhurst Stephen Golembiewski, Lyndhurst | James J. Woods, Lyndhurst. |
| Mahwah Twp. | Robert M. Dunning, Mahwah | Edwin L. Bennett, Mahwah. |
| Maywood Bor. | G. Tapley Taylor, Maywood James F. Bain, Maywood William W. Christie, Maywood | Herbert R. Hartley, Maywood. |
| Midland Park Bor. .. | John P. Griffin, Midland Park | August J. Westbrook, Midland Park. |
| Montvale Bor. | Edward P. Serrell, Montvale | Leroy Lewis, Montvale. |
| Moonachie Bor. | Robert A. Dierksen, Sec., Moonachie. } Ben Kammerer, Moonachie } Robert J. Cassella, Moonachie | James McKinney, Moonachie. |
| New Milford Bor. .. | Jas. B. Ricardo, Sec., River Edge ... } Chas. E. Schallowitz, River Edge } Edw. P. Geraghty, New Milford | Wm. G. Norton, New Milford. |
| North Arlington Bor. | Fred L. Cobb, Jr., No. Arlington | Elbert W. Baker, No. Arlington. |
| Northvale Bor. | Fernand Paillex, Sec., Northvale ... } John L. Trott, Northvale } Otto Hinsen, Northvale | D. S. Firenze, Jr., Northvale. |
| Norwood Bor. | Clifton Demarest, Norwood | Joan Deiffenbach, Norwood. |
| Oakland Bor. | Alexander Potash, Sec., Oakland ... } Herbert M. Williams, Oakland } J. E. Munn, Oakland | Mrs. Helen C. Lockhart, Oakland. |
| Old Tappan Bor. | J. Wm. Schaus, Westwood, R. F. D. ... | James Lanza, Old Tappan. |
| Oradell Bor. | Henry L. Fenner, Oradell | Albert E. Martin, Oradell. |
| Palisades Park Bor. . | Jos. C. Caswell, Palisades Park | Amelia H. Hackett, Palisades Park. |
| Paramus Bor. | Everett Manning, Ridgewood, R.F.D. 1. | Wm. Ferber, Jr., Hackensack, R. D. 1. |
| Park Ridge Bor. | Mrs. Edith L. Laws, Park Ridge | A. A. Heim, Park Ridge. |
| Ramsey Bor. | George Swan, Ramsey | Winfield A. Carlough, Ramsey. |
| Ridgefield Bor. | Lloyd Jones, Ridgefield | W. G. Reinecke, Sr., Ridgefield. |
| Ridgefield Park Twp. . | L. Freeland Fellgraff, Ridgefield Park. | Elwood G. Hoyt, Ridgefield Park. |
| Ridgewood Twp. | Albert D. Brooks, Ridgewood | Wilbur Morris, Ridgewood. |
| River Edge Bor. | Harry S. Greene, River Edge | Lewis A. King, River Edge. |
| Rivervale Twp. | Franklyn Thurnall, Westwood, R. D. 1. | Edward Salzberg, Westwood, R. D. 1. |
| Rochelle Park Twp. . | George A. Hazley, Rochelle Park } Lorain Baum, Rochelle Park } Harold W. Griffin, Rochelle Park } | Mrs. J. E. Michel, Rochelle Park. |
| Rockleigh Bor. | Mrs. Gertrude Hutcheon, Westwood, } R. F. D. 1 | Mrs. Lucy Hollenbeck, Westwood, } R. F. D. 1. |
| Rutherford Bor. | Clarence J. Hardin, Rutherford } Juan A. Delgado, Rutherford } Samuel E. Topping, Rutherford | Scott D. Staples, Rutherford. |
| Saddle River Bor. ... | Albert Zecher, Saddle River | Edith A. Bogert, Saddle River. |
| Saddle River Twp. .. | Michael J. Weiss, 10 Strathmore Ter- } race, Fair Lawn } Henry Spindler, Rochelle Park } John Toothill, Rochelle Park | Michael Rodak, Jr., Rochelle Park. |
| South Hackensack Twp. | John Melillo, Sec., South Hackensack } Frank Veprek, South Hackensack ... } Michael Mielnick, South Hackensack. } | Louis Rossi, Hackensack. |
| Teaneck Twp. | Edward M. Young, Teaneck | Joseph A. Kenyon, Teaneck. |
| Tenaflly Bor. | Frank Mowerson, Tenaflly | John A. Graham, Jr., Tenaflly. |
| Teterboro Bor. | Leon Sitek, Teterboro | G. V. Anderson, Hasbrouck Heights. |
| Upper Saddle River Bor. | S. J. Goetschius, Allendale, R. F. D. 2. | August Weiss, Allendale, R. D. 2. |
| Waldwick Bor. | Joseph Dillon, Waldwick | Anthony W. Pecora, Waldwick. |
| Wallington Bor. | Peter Pavlick, Wallington | Peter P. Tursick, Wallington. |
| Washington Twp. ... | J. Henry Thomas, Westwood, R. F. D. 2. | A. P. Blauroc, Westwood, R. F. D. 2. |
| Westwood Bor. | Frank Russell, Westwood | Wm. P. Herbert, Westwood. |
| Woodcliff Lake Bor. . | Charles Beck, Woodcliff Lake | A. M. Karsch, Woodcliff Lake. |
| Woodridge Bor. | Harry F. Coston, Woodridge | James O. Young, Woodridge. |
| Wyckoff Twp. | Kenneth W. MacDonald, Wyckoff | Charles Itzen, Wyckoff. |

ASSESSORS AND COLLECTORS IN BURLINGTON COUNTY.

| TAXING DISTRICT | ASSESSOR—P. O. ADDRESS | COLLECTOR—P. O. ADDRESS |
|---------------------|---|--------------------------------------|
| Bass River Twp. | Levi Downs, Jr., New Gretna | Franklin Gray, New Gretna. |
| Beverly City | Howard S. Bott, Jr., Sec., Beverly | H. D. Detwiler, Beverly. |
| | J. W. Hammell, Beverly | |
| | E. Arthur Smith, Beverly | |
| Bordentown City | B. A. Clark, Bordentown | John R. Dougherty, Bordentown. |
| | David Brower, Bordentown | |
| | A. J. Wilkinson, Bordentown | |
| Bordentown Twp. | Frank Fowler, Bordentown, R. D. | Howard U. Bryah, Box 67, Bordentown. |
| | Frank E. Witman, Yardville, R. D. 1 | |
| | Wilford Watson, Bordentown, P. O. Box 142 | |
| Burlington City | John T. Martin, Burlington | Francis J. Watchorn, Burlington. |
| | Harold T. Blinn, Burlington | |
| | Elmer S. Gares, Burlington | |
| Burlington Twp. | John E. Gilbert, Burlington | Joseph S. Stokley, Burlington. |
| Chesterfield Twp. | William Wallace, Crosswicks | George W. Goodenough, Crosswicks. |
| Cinnaminson Twp. | Leslie W. Reeves, Palmyra, Box 66 | Joseph E. Keating, Riverton. |
| Delanco Twp. | Frank E. Toy, Delanco | Joseph C. Phile, Delanco. |
| Delran Twp. | William J. Smith, Bridgeboro | Russell W. Hubbs, Bridgeboro. |
| Eastampton Twp. | Harold Hornor, Mt. Holly, R. D. | Milton Walton, Mt. Holly, R. D. |
| Edgewater Park Twp. | Herbert J. Reeves, Edgewater Park | William C. Blow, Beverly. |
| Evesham Twp. | Maurice W. Horner, Marlton | Louis R. Venable, Marlton. |
| Fieldsboro Bor. | Clarence McNinney, Fieldsboro | Mrs. Frances Castner, Fieldsboro. |
| Florence Twp. | Byron Carty, Burlington, R. F. D. | M. Lillian Hughes, Florence. |
| Hainesport Twp. | Marriott G. Haines, Mt. Holly, R. D. | W. Irving Brown, Mt. Holly, R. D. |
| Lumberton Twp. | Albert Cook, Lumberton | Mary Voorhees, Lumberton. |
| Mansfield Twp. | William B. Sharp, Columbus | D. D. Rossell, Columbus. |
| Maple Shade Twp. | John Owens, Maple Shade | Alfred M. Addison, Maple Shade. |
| | B. Franklin Hollowell, Maple Shade | |
| | Harry Johnson, Maple Shade | |
| Medford Twp. | Wm. D. Cowperthwait, Medford | Daniel Smith, Medford. |
| Medford Lakes Bor. | J. W. Willard, Medford Lakes | Robert K. McCord, Medford Lakes. |
| Moorestown Twp. | Dr. W. W. Gardiner, Moorestown | J. Harry Barcklow, Moorestown. |
| Mt. Holly Twp. | Bertram R. Orcutt, Mt. Holly | Justus Z. Deacon, Mt. Holly. |
| Mount Laurel Twp. | W. Clifford Godfrey, Moorestown, R. D. | David Garlanger, Masonville. |
| New Hanover Twp. | Mrs. Leona Huss, Cookstown | Fred C. Huss, Cookstown. |
| North Hanover Twp. | Harley A. Grover, Allentown, R. D. | Zachary T. Potter, Wrightstown. |
| Palmyra Bor. | Chas. K. Mervine, Palmyra | Edwin A. Griscom, Palmyra. |
| Pemberton Bor. | David Dazell, Pemberton | Arthur C. Borden, Pemberton. |
| Pemberton Twp. | Frank J. Ross, New Lisbon | E. C. Beckley, Browns Mills. |
| Riverside Twp. | Walter J. Fairbrother, Riverside | Elmer T. Dechant, Riverside. |
| Riverton Bor. | Robinet Cole, Riverton | Ralph Taylor, Riverton. |
| Shamong Twp. | Harold E. Bozearth, Vincentown, | Everett Abrams, Vincentown, R. D. 2. |
| | R. D. 2 | |
| Southampton Twp. | C. Basil Jones, Vincentown | J. W. Bacon, Vincentown. |
| Springfield Twp. | Paul B. Woodring, Jobstown | Roland J. Beezley, Burlington. |
| Tabernacle Twp. | Chas H. Cutts, Vincentown, R. D. 2 | Richard I. Haines, Vincentown, R. D. |
| Washington Twp. | C. Roy Cramer, Lower Bank | Wm. A. Johnson, Green Bank. |
| Westampton Twp. | Henry I. Winner, Mt. Holly | Harry E. Hancock, Burlington. |
| Willingboro Twp. | Amos Hansell, Beverly | Jos. Burkley, Jr., Rancocas. |
| Woodland Twp. | George E. Wills, Chatsworth | Susie J. Bozarth, Chatsworth. |
| Wrightstown Bor. | Edwin L. Davis, Wrightstown | I. Haines Croshaw, Wrightstown. |

ASSESSORS AND COLLECTORS IN CAMDEN COUNTY.

| TAXING DISTRICT | ASSESSOR—P. O. ADDRESS | COLLECTOR—P. O. ADDRESS |
|--------------------------|--|---|
| Audubon Bor. | Clarence Hess, Sec., Audubon | } Roy D. Ackley, Audubon. |
| | Richard A. Park, Audubon | |
| | Joseph R. Brudon, Audubon | |
| Barrington Bor. | G. D. C. Gesnaker, Box 434, Barrington. | Frank Adams, Barrington. |
| Bellmawr Bor. | John Heller, Sec., Mt. Ephraim, Box 235 | } Edward Schreiner, Mt. Ephraim. |
| | Charles Scheible, Mt. Ephraim | |
| | Anthony Auletto, Mt. Ephraim | |
| Berlin Bor. | Adolph Ellwanger, Berlin | Mrs. George B. Duncan, Berlin. |
| Berlin Twp. | Harry P. Woehr, West Berlin | Robert Garren, West Berlin. |
| Brooklawn Bor. | M. J. Cotton, Brooklawn | } M. J. Cotton, Brooklawn. |
| | J. G. Christ, Brooklawn | |
| | Edward J. Cashner, Brooklawn | |
| Camden City | Maurice H. Clyman, Camden | } Albert Fortner, Camden. |
| | S. Raymond Dobbs, Camden | |
| | Carrol E. Sherwood, Camden | |
| Chesilhurst Bor. | Erford D. Hunter, Chesilhurst | Jos. C. Loeffler, Chesilhurst. |
| Clementon Bor. | Peter A. Valenti, Clementon | } Wilbur G. Richard, Clementon. |
| | William Jaggard, Clementon | |
| | Douglas Beardsworth, Clementon | |
| Collingswood Bor. | Raymond S. Beck, Collingswood | } Mrs. Ethel P. Robinson, Collingswood. |
| | Charles Kloss, Jr., West Collingswood | |
| | Walter R. Henderson, Collingswood | |
| Delaware Twp. | Arthur Keane, Merchantville, R. D. | } Fred Wahl, Erlton. |
| | Herbert Morton, Ashland | |
| | Lewis J. Sparks, Merchantville, R. D. | |
| Gibbsboro Bor. | Frederick Russell, Gibbsboro | Newell Parker, Gibbsboro. |
| Gloucester City | Edward J. Ronan, Gloucester | } Peter S. McGlade, Gloucester. |
| | Emmett R. Casey, Gloucester | |
| | Luke S. McKenna, Gloucester | |
| Gloucester Twp. | Wm. H. Enley, Sec., Blackwood | } S. C. Godfrey, Blackwood. |
| | E. B. Horner, Blackwood | |
| | Willis Harverson, Blackwood | |
| Haddonfield Bor. | George Farrell, Jr., Haddonfield | Raymond Wheeler, Haddonfield. |
| | Ralph Van Hart, Haddonfield | } G. Winfield Sauer, Haddon Heights. |
| Haddon Heights Bor. | Harry J. Stetser, Haddon Heights | |
| Haddon Twp. | Edgar H. Havens, Sec., West Collingswood | |
| | Walter Raymond, Westmont | } Albert D. Johnson, Westmont. |
| | Elwood M. Hansen, Westmont | |
| Hi-Nella Bor. | Joseph H. Castor, Somerdale | Lehman P. Barto, Somerdale. |
| Laurel Springs Bor. | Walter E. Hess, Box 304, Laurel Springs | Chas. Clarke, Laurel Springs. |
| Lawnside Bor. | Irvin Cooper, Lawnside | Robert Dyer, Lawnside. |
| Lindenwold Bor. | Charles Shaylor, Lindenwold, Box 35 | John A. Hoeflinger, Lindenwold. |
| Magnolia Bor. | I. W. Kent, Magnolia | } Frank A. Dold, Magnolia. |
| | E. A. McAlister, Magnolia | |
| | Alfred N. Hale, Magnolia | |
| Merchantville Bor. | Mrs. Olive C. Beatty, Merchantville | Chas. S. Ball, Merchantville. |
| Mt. Ephraim Bor. | August Beach, Sec., Mt. Ephraim | } Mrs. Daisy Whiting, Mt. Ephraim. |
| | Alvin Phillips, Mt. Ephraim | |
| | George Osler, Jr., Mt. Ephraim | |
| Oaklyn Bor. | Walter G. Evans, Oaklyn | Howard McCormick, Oaklyn. |
| Pensauken Twp. | Harry A. Willson, Sec., Pensauken | } Howard Westcott, Pensauken. |
| | John Kristian, Pensauken | |
| | Eugene Raymond, 3d, Pensauken | |
| Pine Hill Bor. | Robert Buschbeck, Box 114, Pine Hill | Mrs. Jessie M. Davies, Pine Hill. |
| Pine Valley Bor. | Harry R. Fleming, Laurel Springs | Harry R. Fleming, Laurel Springs. |
| Runnemede Bor. | Chas E. Weiler, Sec., Runnemede | } Robert Sperling, Runnemede. |
| | Joseph Paull, Runnemede | |
| | Harry Bitting, Runnemede | |
| Somerdale Bor. | Chas. W. Cahilly, Laurel Springs, R. D. | Jos. E. Smith, Box 77, Somerdale. |
| Stratford Bor. | Robert L. Gibson, Stratford | Walter S. Heins, Stratford. |
| Tavistock Bor. | Henry J. Meyer, Box 300, Haddonfield | Henry J. Meyer, Box 300, Haddonfield. |

| TAXING DISTRICT | ASSESSOR—P. O. ADDRESS | COLLECTOR—P. O. ADDRESS |
|---------------------|---------------------------------------|---|
| Voorhees Twp. | Wm. J. Mitchell, Ashland, R. D. | Lydia H. Hardman, Ashland P. O., Osage. |
| Waterford Twp. | Geo. Knieriemen, Atco | Thomas Fanelli, Atco. |
| | Jos. Gondolpho, Atco | |
| | Oscar Batelle, Atco | |
| Winslow Twp. | Wilbur S. Davis, Sicklerville | Henry Valentino, Cedarbrook. |
| | Thomas Iulucci, Waterford | |
| | Nicholas Esposito, Sicklerville | |
| Woodlynne Bor. | Chas. Hoffacker, Woodlynne | Michael J. Wolfe, Woodlynne. |

ASSESSORS AND COLLECTORS IN CAPE MAY COUNTY.

| TAXING DISTRICT | ASSESSOR—P. O. ADDRESS | COLLECTOR—P. O. ADDRESS |
|---------------------------|--|---|
| Avalon Bor. | William Poinsett, Avalon | E. Stanley Holmes, Jr., Avalon. |
| Cape May City | Floyd C. Hughes, Cape May | -----, Cape May. |
| Cape May Point Bor. | Mrs. Edith Woolson, Cape May Point. | Edw. C. Harbach, Cape May Pt. |
| Dennis Twp. | Raymond L. Barber, Cape May Court House, R. F. D. | A. D. Perretton, South Seaville. |
| Lower Twp. | R. S. Phillips, Cape May, R. F. D. | Chester Wilson, Cape May, R. F. D. |
| Middle Twp. | Frank Jenkins, Cape May Court House, R. F. D. | Floyd N. Doughty, Cape May Court House. |
| North Wildwood City. | John Mellor, North Wildwood | Herman Griesbach, North Wildwood. |
| | John T. Rowland, North Wildwood. | |
| Ocean City | Walter A. Dittrich, Ocean City | Geo. W. Dougherty, Ocean City. |
| Sea Isle City | F. H. Sutton, Sea Isle City | Margaret Backman, Sea Isle City. |
| Stone Harbor Bor. | Mrs. Margaret M. Richardson, Stone Harbor | John G. Bucher, Stone Harbor. |
| Upper Twp. | Isaac Butler, Petersburg | Earl F. Griner, Tuckahoe. |
| West Cape May Bor. | Clarence E. Smith, West Cape May | Everett V. Edsall, West Cape May. |
| West Wildwood Bor. | Louis P. Reidenauer, West Wildwood. | Mrs. Adelaide Johnson, West Wildwood. |
| Wildwood City | Rex. A. Garrison, Wildwood | George R. Beck, Wildwood. |
| | John T. Byrne, Wildwood | |
| | A. H. Bottiglieri, Wildwood | |
| Wildwood Crest Bor. | Edward McAleer, Wildwood Crest | L. W. Campbell, Wildwood Crest. |
| Woodbine Bor. | Hasburne Vallese, Woodbine | Bessie Wiegler, Woodbine. |

ASSESSORS AND COLLECTORS IN CUMBERLAND COUNTY.

| TAXING DISTRICT | ASSESSOR—P. O. ADDRESS | COLLECTOR—P. O. ADDRESS |
|---------------------------|--|--|
| Bridgeton City | Ackley O. Elmer, Bridgeton | L. D. Stevenson, Bridgeton. |
| | Ephraim J. Carlisle, Bridgeton | |
| | Bénjamin Elwell, Bridgeton | |
| Commercial Twp. | Walter L. Sharp, Port Norris | Maude R. Ferguson, Port Norris. |
| Deerfield Twp. | Joseph C. Brock, Rosenhayn | Wolf Cohen, Rosenhayn. |
| Downe Twp. | Milton L. Davis, Newport | Arthur M. Conner, Newport. |
| Fairfield Twp. | William F. Spencer, Fairton | Howard C. Westcott, Fairton. |
| Greenwich Twp. | Norman A. Wright, Greenwich | Clinton B. Campbell, Bridgeton, R. D. 2. |
| Hopewell Twp. | Joseph A. Newkirk, Roadstown | Geo. W. Ottinger, Bridgeton, R. D. 1. |
| Landis Twp. | H. Wallace Murray, Vineland, R.D. 4 | John H. Weed, Vineland, R. D. 3. |
| | Paul Deola, Vineland, R.D. 2 | |
| | Frank Luisi, Vineland | |
| Lawrence Twp. | J. Mason Mayhew, Cedarville | Allen Stevens, Cedarville. |
| Maurice River Twp. | Harry E. Vanaman, Leesburg | R. S. Henderson, Port Elizabeth. |
| Millville City | John W. Matthews, Millville | John H. Fisher, Millville. |
| Shiloh Bor. | Jonathan Davis, Shiloh | Mrs. Wm. R. Parvin, Shiloh. |
| Stow Creek Twp. | Clifford Newkirk, Bridgeton, R. D. 3. | Leslie B. Tomlinson, Bridgeton, R. D. 3. |
| Upper Deerfield Twp. | Uriah B. Fox, Bridgeton, R. D. 5 | James McNab, Bridgeton, R. D. 5. |
| Vineland Bor. | Leon Harkin, Vineland | Howard M. Down, Vineland. |
| | Roy Brooks, Vineland | |

ASSESSORS AND COLLECTORS IN ESSEX COUNTY.

| TAXING DISTRICT | ASSESSOR—P. O. ADDRESS | COLLECTOR—P. O. ADDRESS |
|----------------------|--|-----------------------------------|
| Belleville Town | Charles Watson, Belleville | William Friel, Belleville. |
| Bloomfield Town | O. G. Olsen, Bloomfield Wm. Sutherland, Bloomfield | Theo. Hock, Bloomfield. |
| Caldwell Bor. | Charles Thornton, Caldwell | G. W. VanderDecker, Caldwell. |
| Caldwell Twp. | E. T. Gately, Jr., Caldwell Jas. H. Wright, Caldwell Abram V. Collerd, Caldwell | H. Morris Busch, Caldwell. |
| Cedar Grove Twp. | J. Winters, Cedar Grove George Zigler, Cedar Grove Robert W. Owen, Cedar Grove | Mildred Smith, Cedar Grove. |
| East Orange City | E. H. Terrell, East Orange Chas. E. Daniels, East Orange Herbert L. Van Der Beek, East Orange E. M. Terry, East Orange Ira L. Calvert, East Orange | Harold E. Nooney, East Orange. |
| Essex Fells Bor. | Horace L. MacBrair, Essex Fells | Edward M. South, Essex Fells. |
| Glen Ridge Bor. | Frank H. Thompson, Glen Ridge | Clement Knecht, Glen Ridge. |
| Irvington Town | Jas. S. T. McDonough, Irvington | Edward Poppele, Irvington. |
| Livingston Twp. | Thos. Cannon, Jr., Livingston Pell T. Collins, Jr., Livingston Ernest Hoffman, Livingston | Percival P. Anderson, Livingston. |
| Maplewood Twp. | A. E. Weiler, Maplewood | Emory Dare, Jr., Maplewood. |
| Millburn Twp. | Norman J. Mallett, Millburn Ralph A. Trowbridge, Millburn Robert E. Marshall, Millburn | E. Bernard Ward, Millburn. |
| Montclair Town | David H. Mabey, Montclair | A. L. Syrett, Montclair. |
| Newark City | Jack Slavitt, Newark Jos. J. Smith, Newark Albert Del Viscovo, Newark John A. Condon, Newark Ralph Caprio, Newark | Vincent J. Murphy, Newark. |
| North Caldwell Bor. | Ernest G. Traua, North Caldwell | Hayden Brommel, North Caldwell. |
| Nutley Town | Henry Conover, Nutley | Florence M. Eccles, Nutley. |
| Orange City | S. Solky, Orange Frank Reynolds, Orange Royal Alexander, Orange | John Crowe, Orange. |
| Roseland Bor. | Marion C. Meeker, Roseland | Harry Durland, Roseland. |
| South Orange Village | John F. O'Brien, South Orange | Sadie M. Scully, South Orange. |
| Verona Bor. | W. Barnette Smith, Verona | Frederick R. Wagner, Verona. |
| West Caldwell Bor. | Alex C. Martin, West Caldwell Clifford I. Baldwin, West Caldwell Chas. A. Nutting, West Caldwell | Henry Sigler, West Caldwell. |
| West Orange Town | William Kerr, West Orange O. W. Telfair, West Orange Louis Lando, West Orange | George Kocher, West Orange. |

ASSESSORS AND COLLECTORS IN GLOUCESTER COUNTY.

| TAXING DISTRICT | ASSESSOR—P. O. ADDRESS | COLLECTOR—P. O. ADDRESS |
|---------------------|--|---------------------------------------|
| Clayton Bor. | Kenneth R. Barclay, Clayton Joseph A. Kille, Clayton Edward Moore, Clayton | Bertram Clevenger, Clayton. |
| Deptford Twp. | Edward Snyder, Almonesson Peter Bayer, Blackwood, R. F. D. Leon Assay, Westville, R. F. D. | Charles A. Benner, Westville. |
| East Greenwich Twp. | Burleigh T. Packer, Mickleton | Edmund Weatherby, Clarksboro. |
| Elk Twp. | Warren E. Cassaday, Mullica Hill | Chas. G. Dilks, Glassboro, R. F. D. |
| Franklin Twp. | James C. Parave, Malaga | Mrs. Lottie Batchelor, Franklinville. |
| Glassboro Bor. | Elbert C. Reichardt, Glassboro Everett Buck, Glassboro Emerson Ware, Glassboro | Florence M. Kline, Glassboro. |
| Greenwich Twp. | Jacob M. Allen, Gibbstown | J. Otto Wallace, Gibbstown. |

| TAXING DISTRICT | ASSESSOR—P. O. ADDRESS | COLLECTOR—P. O. ADDRESS |
|-------------------------------|--|--------------------------------------|
| Harrison Twp. | Walter A. Jones, Mullica Hill | T. Orville Wright, Mullica Hill. |
| Logan Twp. | Norwood D. Tull, Bridgeport | Lester C. Philipp, Bridgeport. |
| Mantua Twp. | George S. Kier, Sewell, R. F. D. | John H. Coombs, Mantua. |
| Monroe Twp. | Walter B. Trout, Williamstown | Miss Minerva Joseph, Williamstown. |
| National Park Bor. | Gus A. Kneller, National Park | Robert A. Souder, National Park. |
| Newfield Bor. | Howard S. Lore, Newfield | } Mrs. Helen A. Van Hook, Newfield. |
| | William J. Burnes, Newfield | |
| | Howard Bishop, Newfield | |
| Paulsboro Bor. | James A. Wert, Paulsboro | } Mrs. Myrtle Travaline, Paulsboro. |
| | Wilbur Dilks, Paulsboro | |
| | Thomas Cadigan, Paulsboro | |
| Pitman Bor. | Ezra T. Hughes, Pitman | } Walter R. Brill, Pitman. |
| | Stacy M. Robins, Pitman | |
| | Thomas P. Williams, Pitman | |
| South Harrison Twp. | Elbert Kirby, Mullica Hill | Raymond C. Tonkin, Mullica Hill. |
| Swedesboro Bor. | Wilbert Batten, Swedesboro | Harold S. Twiss, Swedesboro. |
| Washington Twp. ... | Mrs. Edna H. Shields, Grenloch | Wesley J. Kandle, Sewell, R. F. D. |
| Wenonah Bor. | J. Allen Carey, Wenonah | } James T. Shuster, Wenonah. |
| | Wayne M. Ralston, Wenonah | |
| | Norman L. MacLeod, Wenonah | |
| West Deptford Twp. | Mrs. Laura M. Heritage, Thorofare ... | John Cundy, Westville. |
| Westville Bor. | Joseph H. Bailey, Westville | Warren Miller, Westville. |
| Woodbury City | Charles S. Brown, Woodbury | } Walter B. Woolley, Woodbury. |
| | Albert Winterstein, Woodbury | |
| | J. Vaughn Risley, Woodbury | |
| Woodbury Heights Bor. | William M. Lewis, Woodbury Heights Edwin R. Batt, Woodbury Heights .. | } Claude S. Wiley, Woodbury Heights. |
| | John E. Dixey, Woodbury Heights ... | |
| Woolwich Twp. | Thomas P. Lyons, Swedesboro | Wm. M. Horner, Swedesboro. |

ASSESSORS AND COLLECTORS IN HUDSON COUNTY.

| TAXING DISTRICT | ASSESSOR—P. O. ADDRESS | COLLECTOR—P. O. ADDRESS |
|-----------------------------|-------------------------------------|-------------------------------------|
| Bayonne City | William J. Keating, Bayonne | Timothy J. Doolan, Bayonne. |
| East Newark Bor. .. | John J. Coogan, East Newark | Chas. C. Wardell, Jr., East Newark. |
| Guttenberg Town ... | Cyril W. Cade, Guttenberg | George R. Wagner, Guttenberg. |
| Harrison Town | Edward A. Riordan, Harrison | Wm. J. Desmond, Harrison. |
| Hoboken City | John Harris, Hoboken | } Edward J. Murnane, Hoboken. |
| | Dominick Spinetto, Hoboken | |
| | Guadenzio Fugazzi, Hoboken | |
| | Patrick L. Caulfield, Hoboken | |
| Jersey City | Arthur Potterton, Jersey City | Michael Rochford, Jersey City. |
| Kearny Town | Ralph E. Bever, Kearny | } Felix S. Jacobson, Kearny. |
| | Alex Finigan, Kearny | |
| | John I. Kirk, Kearny | |
| North Bergen Twp. | Adolph Bentz, North Bergen | } William J. Purdy, North Bergen. |
| | Fred Ritter, North Bergen | |
| Secaucus Town | Geo. B. Schaefer, Secaucus | } Howard W. Barker, Secaucus. |
| | L. G. Asmussen, Secaucus | |
| | A. J. Clisura, Secaucus | |
| Union City | Robert Hillas, Union City | } Robert W. Thorne, Union City. |
| | W. A. O'Connor, Union City | |
| | Wm. J. Matz, Union City | |
| Weehawken Twp. ... | J. C. Stearns, Weehawken | } John J. Eagan, Weehawken. |
| | E. J. Tackella, Weehawken | |
| | Frank J. Eagan, Weehawken | |
| West New York Town | John Lill, West New York | } Wm. J. Boquist, West New York |
| | Geo. Rosenberg, West New York ... | |
| | Robert Cowan, West New York | |

ASSESSORS AND COLLECTORS IN HUNTERDON COUNTY.

| TAXING DISTRICT | ASSESSOR—P. O. ADDRESS | COLLECTOR—P. O. ADDRESS |
|-----------------------|--|---------------------------------------|
| Alexandria Twp. | Raymond Williamson, Milford | Harry B. VanSyckel, Milford, R. D. |
| Bethlehem Twp. | Wm. A. Diller, Bloomsbury | Floyd Crampton, Bloomsbury. |
| Bloomsbury Bor. ... | George S. Oakes, Bloomsbury | J. DeWitt Melick, Bloomsbury. |
| Califon Bor. | Norman Sliker, Califon | Mildred Neighbor, Califon. |
| Clinton, Town of ... | J. Philip Exton, Clinton | Lester W. Oliver, Sr., Clinton. |
| Clinton Twp. | Alvah H. Haver, Lebanon | Walter S. Boeman, Annandale. |
| Delaware Twp. | Howard Johnson, Sergeantsville | E. S. Keown, Stockton, R. D. 1. |
| East Amwell Twp. .. | William Fiess, Ringoes | J. V. M. Higgins, Ringoes. |
| Flemington Bor. | Jay J. Kisz, Flemington | Mrs. Grace H. Moore, Flemington. |
| Franklin Twp. | Chester A. Lawson, Flemington, R. D. 2. | Amy E. Stout, Pittstown, R. D. |
| Frenchtown Bor. | Leon A. Park, Frenchtown | W. Howard Godley, Frenchtown. |
| Glen Gardner Bor. .. | John E. DeRemer, Glen Gardner | Edson R. Waters, Glen Gardner. |
| Hampton Bor. | Walter N. Ames, Hampton | Stewart G. Housel, Hampton. |
| High Bridge Bor. ... | Michael J. Tramutola, High Bridge ... | LeRoy Adriaance, High Bridge. |
| Holland Twp. | J. Earl Phillips, Milford | Oscar Philkill, Milford. |
| Kingwood Twp. | Wm. H. Kugler, Frenchtown, R. D. ... | Reuben N. VanHorn, Stockton, R. D. 2. |
| Lambertville City ... | Phillip G. Warner, Lambertville | Neilson Rittenhouse, Lambertville. |
| | Harry J. Burns, Lambertville | |
| Lebanon Bor. | Richard R. Sammis, Lebanon | John A. Conover, Lebanon. |
| Lebanon Twp. | Isaac J. Hummer, Califon, R. D. | E. L. Sharrer, Port Murray, R. D. |
| Milford Bor. | Phillip Phillips, Sr., Milford | Beulah Hammerstone, Milford. |
| Raritan Twp. | Harold B. Everitt, Flemington, R. D. ... | Walter H. Bartles, Flemington. |
| Readington Twp. ... | Howard Drinkwater, Whitehouse | Peter G. Dilts, Three Bridges. |
| Stockton Bor. | R. A. Reading, Stockton | Raymond B. Mason, Stockton. |
| Tewksbury Twp. | E. F. LaTourette, Oldwick | Frank M. Hildebrant, Oldwick. |
| Union Twp. | Robert M. Dunn, Jr., Hampton, R. D. ... | Mrs. Anna M. Marut, Pattenburg. |
| West Amwell Twp. .. | Alfred Wooden, Lambertville, R. D. ... | Jas. F. Lambert, Lambertville, R. D. |

ASSESSORS AND COLLECTORS IN MERCER COUNTY.

| TAXING DISTRICT | ASSESSOR—P. O. ADDRESS | COLLECTOR—P. O. ADDRESS |
|----------------------|--|--|
| East Windsor Twp. .. | Ernest W. Hancock, Hightstown, R. D. 1 | Walter C. Black, Hightstown, R. D. 1. |
| Ewing Twp. | Harry L. Townsend, Ewing Twp. Bldg., Pennington Road, Trenton .. | John Elder, Pennington Road, Trenton. |
| | William Walter, Pennington Road, Trenton | |
| | Arthur Marten, Pennington Road, Trenton | |
| | Trenton | |
| Hamilton Twp. | Frank J. Unger, Hamilton Township Municipal Bldg., Trenton | H. A. Sutterley, Hamilton Twp. Municipal Bldg., Trenton. |
| Hightstown Bor. | John B. Dorrance, Hightstown | Edith V. Erving, Hightstown. |
| Hopewell Bor. | Samuel K. Hunt, Hopewell | J. H. Dilts, Hopewell. |
| Hopewell Twp. | W. Curlis Hart, Pennington, R. D. 1 ... | Samuel W. Hart, Harbourton. |
| Lawrence Twp. | D. Stuart Gordon, Princeton, R. D. 2 .. | Wm. F. Tilton, Trenton, R. F. D. 4. |
| Pennington Bor. ... | Clarence J. Carman, Jr., Pennington ... | Mrs. Elizabeth Stover, Pennington. |
| Princeton Bor. | Harry B. Warren, Princeton | Bert E. Myrick, Princeton. |
| Princeton Twp. | Geo. C. Knaefler, Princeton | William J. Geddes, Princeton. |
| Trenton, City of ... | Roland C. Billingham, Trenton | George I. Tilton, Trenton. |
| | E. Rowland Major, Trenton | |
| | Warren H. Vandegrift, Trenton | |
| Washington Twp. ... | John J. Scheideler, Robbinsville | H. Leroy Tindall, Windsor. |
| West Windsor Twp. .. | Eden V. West, Princeton, R. D. 2 | Herbert Mather, Dutch Neck. |

ASSESSORS AND COLLECTORS IN MIDDLESEX COUNTY.

| TAXING DISTRICT | ASSESSOR—P. O. ADDRESS | COLLECTOR—P. O. ADDRESS |
|----------------------------|---|---------------------------------------|
| Carteret Bor. | James Lukach, Carteret | Alexander Comba, Carteret. |
| Cranbury Twp. | T. Wayne Stahl, Cranbury | } Frederick Clafin, Cranbury. |
| | Harvey Dey, Cranbury | |
| | James Ewart, Cranbury | |
| Dunellen Bor. | Willard N. Appgar, Dunellen | Harry R. Cooke, Dunellen. |
| East Brunswick Twp. | Chas. M. Auer, New Brunswick, | } Wm. C. Hertling, New Brunswick, |
| | R. F. D. 1 | |
| Helmetta Bor. | Michael E. Strimbach, Helmetta | Edw. Z. Stopinski, Helmetta. |
| Highland Park Bor. | Harold R. Fick, Highland Park | } Benj. F. Gebhardt, Highland Park. |
| | Hazel D. Buttler, Highland Park | |
| | John A. Troisi, Highland Park | |
| Jamesburg Bor. | James Beckney, Jamesburg | Oliver L. E. Soden, Jamesburg. |
| Madison Twp. | Robert Higgins, Matawan, R. F. D. 1 | William Oertel, Old Bridge. |
| Metuchen Bor. | R. C. Miller, Metuchen | } Chas. G. Muster, Metuchen. |
| | Fred W. Bates, Metuchen | |
| | Erich Schuster, Metuchen | |
| Middlesex Bor. | Harvey D. Whitlock, Bound Brook | Harvey S. Castner, Bound Brook, |
| | | R. F. D. 1. |
| Milltown Bor. | John H. Lins, Milltown | John W. Dorn, Milltown. |
| Monroe Twp. | Edward Johnson, Jamesburg, R. F. D. | Ernest Reid, Jamesburg, R. F. D. |
| New Brunswick City. | Samuel G. Cohen, New Brunswick | } John L. Snitzler, New Brunswick. |
| | Walter F. Sheehan, New Brunswick | |
| | Anthony Daly, New Brunswick | |
| North Brunswick Twp. | Isaac V. Williamson, New Brunswick, | George W. Davis, New Brunswick, |
| | R. F. D. 4 | R. F. D. 4. |
| Perth Amboy City .. | John Kelly, Perth Amboy | } Jos. E. Hornsby, Perth Amboy. |
| | Sol Kelsey, Perth Amboy | |
| | Edward Wierzbicki, Perth Amboy | |
| Piscataway Twp. | Walter Nelson, New Market | } Lloyd W. Lotz, New Market. |
| | Theodore Pace, New Brunswick, | |
| | R. F. D. 2 | |
| | Edgar Burton, New Market | |
| Plainsboro Twp. | J. Russell Britton, Plainsboro | Nelson T. Smith, Plainsboro. |
| Raritan Twp. | Russell B. Walker, Route. 19, New | } Jas. C. Kirkpatrick, Box 14, Nixon. |
| | Brunswick | |
| | Victor Larson, R. D. 1, Perth Amboy. | |
| Sayreville Bor. | Wm. F. Albert, Sayreville | Joseph H. Weber, Sayreville. |
| South Amboy City .. | John J. Sharo, South Amboy | } Francis H. Gordon, South Amboy. |
| | Raymond Fleming, South Amboy | |
| | Clara Connors, South Amboy | |
| South Brunswick Twp. | Henry Renk, Monmouth Junction | John J. Schuh, Deans. |
| South Plainfield Bor. | George Linger, So. Plainfield | Edward M. Ten Eyck, South Plainfield. |
| South River Bor. ... | Russell Howarth, South River | } Guy Gilbert, South River. |
| | Theodore Sivess, South River | |
| | Frank Cislo, South River | |
| Spotswood Bor. | Harold O. Dayes, Spotswood | Geo. J. Siegel, Spotswood. |
| Woodbridge Twp. ... | John Hunt, Woodbridge | } Michael J. Trainer, Woodbridge. |
| | Mrs. Clare Mattenson, Iselin | |
| | Ernest Nier, Avenel | |

ASSESSORS AND COLLECTORS IN MONMOUTH COUNTY.

| TAXING DISTRICT | ASSESSOR—P. O. ADDRESS | COLLECTOR—P. O. ADDRESS |
|----------------------------------|---|--|
| Allenhurst Bor. | B. H. Morris, Allenhurst | B. H. Morris, Allenhurst. |
| Allentown Bor. | Gardner A. Bird, Allentown | Joseph N. Hankins, Allentown. |
| Asbury Park City .. | Wm. E. Harrison, Asbury Park | Wm. E. Harrison, Asbury Park. |
| Atlantic Twp. | Jas. P. Desmond, Colts Neck | Walter D. Fields, Colts Neck. |
| Atlantic Highlands Bor. | Norwood H. Lindell, Atlantic Highlands | Stanley F. Sculthorp, Atlantic Highlands. |
| Avon-by-the-Sea Bor. | Harry Summers, Avon-by-the-Sea | Norma B. Ommundsen, Avon. |
| Belmar Bor. | Edward F. Lyman, Jr., Belmar | James A. Joeck, Belmar. |
| Bradley Beach Bor. .. | Albert H. Kirms, Bradley Beach | Francis X. Huggins, Bradley Beach. |
| Brielle Bor. | Myron C. Pearce, Brielle | Howard N. Folk, Brielle. |
| Deal Bor. | Benj. Lissner, Jr., Deal | B. C. Fisler, Deal. |
| Eatontown Bor. | Clifford Cadman, Eatontown | } Albert C. Wolcott, Eatontown. |
| | Edmond D. Wolcott, Eatontown | |
| | Leon B. Smock, Eatontown | |
| Englishtown Bor. ... | Albert W. Dey, Englishtown | R. B. VanDerhoef, Sr., Englishtown. |
| Fair Haven Bor. | W. Raymond VanHorn, Fair Haven | Geo. W. Curchin, Fair Haven. |
| Farmingdale Bor. ... | Walter H. Grove, Farmingdale | Viola C. Russell, Farmingdale. |
| Freehold Bor. | Alvord B. Palmer, Freehold | Myron M. VanDerveer, Freehold. |
| Freehold Twp. | Walter W. Lott, Freehold, R. D. 3.... | C. Arthur Burke, Freehold, R. D. 2. |
| Highlands Bor. | Ralph M. Coleman, Highlands | John P. Adair, Highlands. |
| Holmdel Twp. | John H. Mount, Holmdel | Stanley Stilwell, Keyport, R. D. |
| Howell Twp. | Walter S. VanSchoick, R. D. 1, Farm- ingdale | Horace P. Cook, Farmingdale, R. D. 1. |
| Interlaken Bor. | Thomas H. Warren, Interlaken | Neal A. Tompkins, Interlaken. |
| Keansburg Bor. | Joseph A. Wolfe, Keansburg | Ralph O. Williams, Keansburg. |
| Keyport Bor. | Henry T. Hopkins, Keyport | George Birch, Jr., Keyport. |
| Little Silver Bor. ... | Fred L. Ayers, Little Silver | Clark P. Kemp, Little Silver. |
| Long Branch City ... | B. Drummond Woolley, Long Branch .. | Frederick E. Neaves, Long Branch. |
| Manalapan Twp. | J. Arthur Craig, Freehold, R. D. 1 ... | Martin R. VanSicien, Freehold, R. D. 3. |
| Manasquan Bor. | A. D. Voorhees, Manasquan | } Jos. H. Williams, Manasquan. |
| | E. B. Green, Manasquan | |
| | Wilbur Eckman, Manasquan | |
| Marlboro Twp. | Howard J. Preston, Marlboro | Harry G. Magee, Marlboro. |
| Matawan Bor. | William G. Bedle, Matawan | Koert C. Wyckoff, Matawan. |
| Matawan Twp. | John B. Kenner, Cliffwood | Charles J. Kelly, Matawan. |
| Middletown Twp. ... | William E. Ralph, Keansburg | John M. West, Middletown. |
| Millstone Twp. | Francis B. Lamb, Englishtown, R. D. 2. | David L. Baird, Star Route, Freehold. |
| Monmouth Beach Bor. | Richard West, Monmouth Beach | Ronald P. Gaarder, Monmouth Beach. |
| Neptune Twp. | Alvin E. Bills, Ocean Grove | Walter H. Gravatt, Ocean Grove. |
| Neptune City Bor. .. | Edward Hazler, Neptune City | Harold J. Rowland, Neptune City. |
| Ocean Twp. | John H. Moor, Jr., West Allenhurst ... | James A. Errickson, Oakhurst. |
| Oceanport Bor. | Walter J. Egan, Oceanport | } Geo. C. D. Hurley, Oceanport. |
| | B. J. Scarsi, Oceanport | |
| | Byron G. Briggs, Oceanport | |
| Raritan Twp. | Thos. P. Brennan, Keyport, R. D. | Harry P. Seaman, Keansburg. |
| Red Bank Bor. | George W. Bray, Red Bank | Mrs. Julia M. Keough, Red Bank. |
| Roosevelt Bor. | Aaron Rudin, Roosevelt | Mac Adlerman, Roosevelt. |
| Rumson Bor. | Richard J. Rogers, Rumson | Mary T. Murphy, Rumson. |
| Sea Bright Bor. | Arthur O. Axelsen, Sea Bright | Edmund W. Cline, Sea Bright. |
| Sea Girt Bor. | Munroe C. Hawes, Sea Girt | } G. Ward Brash, Sea Girt. |
| | J. Emory Dederick, Sea Girt | |
| | Merle Simpson, Sea Girt | |
| Shrewsbury Bor. | Kenneth L. Walker, Shrewsbury | Mrs. Ortrude C. VanVliet, Box 26, Shrewsbury. |
| Shrewsbury Twp. ... | Leon M. Shafto, Farmingdale, R. D.... | Allen Crawford, Eatontown, R. D. |
| South Belmar Bor. .. | Mrs. Anna R. Shaffer, Belmar | Mrs. Belle Woolley, Belmar. |
| Spring Lake Bor. ... | Benj. Y. Patterson, Spring Lake | Marvin Megill, Spring Lake. |
| Spring Lake Heights Bor. | Walter T. Pearce, Spring Lake Heights. | Miss Adelaide B. Craig, Lake Como. |
| Union Beach Bor. .. | Burtis H. Aumack, Union Beach | John McNevin, Union Beach. |

| TAXING DISTRICT | ASSESSOR—P. O. ADDRESS | COLLECTOR—P. O. ADDRESS |
|---------------------|---------------------------------------|---------------------------------------|
| Upper Freehold Twp. | John C. Field, Allentown | Charles I. Smith, Allentown. |
| Wall Twp. | John E. Cherel, Belmar, R. D. 1 | Elizabeth M. Allen, Box 1, Allenwood. |
| West Long Branch | | |
| Bor. | Wm. I. Morgan, West Long Branch . } | James Atcheson, West Long Branch |
| | Harry W. Clerk, West Long Branch.. } | |
| | Albert J. Frey, West Long Branch .. } | |

ASSESSORS AND COLLECTORS IN MORRIS COUNTY.

| TAXING DISTRICT | ASSESSOR—P. O. ADDRESS | COLLECTOR—P. O. ADDRESS |
|---------------------|--|---------------------------------------|
| Boonton Town | Samuel G. Harris, Boonton | Thomas E. Hopkins, Boonton. |
| | Albert P. Smith, Boonton | |
| Boonton Twp. | Mrs. Elizabeth A. Stickel, Boonton, R. D. 2 | Arthur Estler, Boonton. |
| Butler Bor. | Eugene Smith, Butler | Roy Meade, Butler. |
| Chatham Bor. | Reed Elmendorf, Chatham | John H. Mowen, Chatham. |
| Chatham Twp. | Alfred G. McCausland, Chatham, R. D. 1 | William R. Nicolai, Madison. |
| Chester Bor. | Harry G. Segur, Chester | Dr. Hugh R. Fry, Chester. |
| Chester Twp. | Ralph Robinson, Chester | Richard Shotwell, Chester. |
| Denville Twp. | Robert F. Jenkins, Jr., Denville | J. Elmer Vanderhoof, Denville. |
| Dover Town | Raymond O. Berg, Dover | Earl C. Nelson, Dover. |
| East Hanover Twp. | E. E. O'Neil, Hanover | Raymond W. Ellor, Hanover. |
| Florham Park Bor. | John Slate, Florham Park | Wm. G. Dixon, Florham Park. |
| Hanover Twp. | Wm. H. Knauss, Whippany | Fred P. Griffith, Whippany. |
| Harding Twp. | Earle Cutler, New Vernon | Herbert M. Ballentyne, New Vernon. |
| Jefferson Twp. | Frank R. Crater, Lake Hopatcong | Mrs. E. S. Robinson, Lake Hopatcong. |
| Kinnelon Bor. | Geo. R. Greisenbeck, Butler | Cornelius H. Banta, Butler. |
| Lincoln Park Bor. | Wm. M. Tyack, Mountain View | Leonard J. Halsted, Lincoln Park. |
| Madison Bor. | Miss Mary B. Brant, Madison | J. Lovel Paulmier, Madison. |
| Mendham Bor. | Vernon Garrabrant, Mendham | G. Elmer Thompson, Mendham. |
| Mendham Twp. | J. Ford Pollock, Jr., Brookside, N. J. | Frank E. Swain, Ralston. |
| Mine Hill Twp. | Roland Opdyke, Dover, R. D. 2 | H. H. Opdyke, Dover. |
| Montville Twp. | Albert R. Van Riper, Montville | Reta VanDuyne, Montville. |
| Morris Twp. | Charles Foster, Morris Plains | Elmer H. Saunders, Morristown. |
| Morris Plains Bor. | A. A. VanBlarcom, Morris Plains | Carlton A. Dobbins, Morris Plains. |
| Morristown Town | Winter Mead, Morristown | Margaret L. O'Brien, Morristown. |
| | E. C. Reed, Morristown | |
| | F. W. Smart, Morristown | |
| Mountain Lakes Bor. | Willard Dayton, Mountain Lakes | Herman C. Martens, Mountain Lakes. |
| Mt. Arlington Bor. | Thomas E. Lee, Mt. Arlington | Laura D. Speaker, Mt. Arlington. |
| Mt. Olive Twp. | Elmer Lozier, Flanders | Mary A. Hopler, Flanders. |
| Netcong Bor. | John J. Kenneally, Netcong | Louis M. Huyler, Netcong. |
| Parsippany-Troy | | |
| Hills Twp. | C. W. Romine, Boonton, R. F. D. | Harold W. Bates, Morris Plains, R. D. |
| Passaic Twp. | Roy K. Hamler, Millington | Edward H. Osborne, Stirling. |
| Pequannock Twp. | Andrew K. Tilley, Pompton Lakes | Jennie R. Mandeville, Pompton Lakes. |
| Randolph Twp. | Paul S. Bopp, Dover, R. D. 2 | Carl E. Dalrymple, Box 70, Dover. |
| Riverdale Bor. | Mrs. Ethel M. Stapler, Riverdale | Mary D. McCauley, Riverdale. |
| Rockaway Bor. | Floyd J. Crans, Rockaway | Russell S. Carlyon, Rockaway. |
| Rockaway Twp. | Peter Kepler, Dover | Mary L. Hocking, Wharton, R. D. 1. |
| Roxbury Twp. | Mrs. Eugene Mooney, Flanders, R. D. | Cook Conkling, 2d, Flanders, R. D. |
| Washington Twp. | Henry Roehrich, Hackettstown | J. E. Ballentine, Long Valley. |
| Wharton Bor. | Wilfred J. Keats, Wharton | Margaret B. Chabot, Wharton. |

ASSESSORS AND COLLECTORS IN OCEAN COUNTY.

| TAXING DISTRICT | ASSESSOR—P. O. ADDRESS | COLLECTOR—P. O. ADDRESS |
|-------------------------|--|--------------------------------------|
| Barnegat City Bor. | Mrs. Rachel Salvesson, Barnegat City. C. D. Gant, Barnegat City Alfred Johnson, Barnegat City | Mrs. Minnie D. Kelly, Barnegat City. |
| Bay Head Bor. | Harold N. Parker, Bay Head William Elmer, Bay Head William Gifford, Bay Head | Julius Foster, Jr., Bay Head. |
| Beach Haven Bor. | Kent M. Red Grave, Sr., Beach Haven Chas. M. Cranmer, Beach Haven D. Clifford Morris, Beach Haven | Chas. M. Cramer, Beach Haven. |
| Beachwood Bor. | C. L. Campbell, Beachwood | Frank M. Morris, Beachwood. |
| Berkeley Twp. | Clinton A. Worth, Bayville | William Siddons, Bayville. |
| Brick Twp. | Theron Johnson, Osbornville | G. J. Kieser, Laurelton. |
| Dover Twp. | Carl Heagey, Toms River C. Budd Wilsey, Toms River Elliot C. Terhune, Toms River | Chas. N. Warner, Toms River. |
| Eagleswood Twp. | Milton E. Salmos, West Creek | Watson Pharo, West Creek. |
| Harvey Cedars Bor. | Carlyle Stephen, Harvey Cedars | Stuart W. Guerney, Harvey Cedars. |
| Island Beach Bor. | Mrs. Gretchen Mitchell, Seaside Park | Augusta H. Freeman, Seaside Park. |
| Island Heights Bor. | Jas. H. Bogert, Island Heights | Thos. H. Wallace, Island Heights. |
| Jackson Twp. | Ralph G. White, Whitesville | Jos. J. Clayton, Lakewood, R. D. 3. |
| Lacey Twp. | Stephen C. Holmes, Jr., Forked River Leopold Gille, Forked River Henry W. Rhoads, Forked River | Maude Updike, Forked River. |
| Lakehurst Bor. | Harvey Kilpatrick, Lakehurst | Lloyd C. Lillie, Lakehurst. |
| Lakewood Twp. | Arthur Camovito, Lakewood H. Ely Havens, Lakewood J. Warren Matthews, Lakewood | Amory J. Parmentier, Lakewood. |
| Lavallette Bor. | Chas. Garibaldi, Jr., Lavallette J. Carleton Estey, Lavalette Geo. W. Johnson, Lavallette | Peter Bloom, Lavallette. |
| Little Egg Harbor Twp. | James H. Mott, Tuckerton Edward Driscoll, Tuckerton J. Harvey Parker, Parkertown | Mrs. Cynthia Jameson, Parkertown. |
| Long Beach Twp. | Albert Foster, Brant Beach | Wm. DeFreitas, Jr., Brant Beach. |
| Manchester Twp. | Joseph Takacs, Toms River, R. D. 2 | Emma A. Cameron, Whitings. |
| Montoloking Bor. | L. P. Carmer, Mantoloking Charles A. Pope, Mantoloking | T. McCurdy Marsh, Mantoloking. |
| Ocean Twp. | Lloyd S. Camburn, Waretown Clarence Eayre, Waretown Oscar Couch, Waretown | F. William Wick, Waretown. |
| Ocean Gate Bor. | Edward J. Davies, Ocean Gate | C. Frank Bertsch, Ocean Gate. |
| Pine Beach Bor. | Robert Anderson, Pine Beach | Franklin Shuster, Pine Beach. |
| Plumsted Twp. | Geo. Hartshorn, Sr., New Egypt | C. Ferdinand Van Horn, New Egypt. |
| Pt. Pleasant Bor. | Wm. I. Curran, Point Pleasant Elmer White, Point Pleasant John A. Barry, Point Pleasant | Fred P. Cook, Pt. Pleasant. |
| Pt. Pleasant Beach Bor. | Reed F. Gager, Point Pleasant Beach Z. P. Van Note, Point Pleasant Beach H. C. Shoemaker, Point Pleasant Beach | Robert L. Wack, Pt. Pleasant Beach. |
| Seaside Heights Bor. | Robert F. Cummings, Seaside Heights | Thos. F. Cummings, Seaside Heights. |
| Seaside Park Bor. | H. E. L. Schoenhut, Seaside Park Wm. A. Caster, Seaside Park William Van Syckle, Seaside Park | Frank Hewitt, Seaside Park. |
| Ship Bottom Bor. | LeRoy Blair, Ship Bottom T. Nicholson, Ship Bottom | Anna L. Wark, Ship Bottom. |
| South Toms River Bor. | Arthur Cornelius, Sr., Toms River | Roy H. Tilton, Toms River. |
| Stafford Twp. | Chas. A. Sprague, Manahawkin | J. Norman Corliss, Manahawkin. |
| Surf City Bor. | Thomas Callahan, Surf City H. C. Klose, Surf City Chas. Chapman, Surf City | J. W. Snyder, Surf City. |

| TAXING DISTRICT | ASSESSOR—P. O. ADDRESS | COLLECTOR—P. O. ADDRESS |
|---------------------|-----------------------------------|----------------------------------|
| Tuckerton Bor. | Harold Gaskill, Tuckerton | } Mrs. Thelma Seaman, Tuckerton. |
| | Joseph McConomy, Tuckerton | |
| | Joseph Mott, Tuckerton | |
| Union Twp. | J. V. Lewis, Sr., Barnegat | } Miss Emma F. Reeves, Barnegat. |
| | John I. Birdsall, Barnegat | |
| | Nathan P. Cranmer, Barnegat | |

ASSESSORS AND COLLECTORS IN PASSAIC COUNTY.

| TAXING DISTRICT | ASSESSOR—P. O. ADDRESS | COLLECTOR—P. O. ADDRESS |
|-----------------------|---------------------------------------|---------------------------------------|
| Bloomington Bor. .. | Raymond Earl, Bloomington | } John W. Donald, Bloomington. |
| | C. C. DeLazier, Bloomington | |
| | Leonard Lavelle, Bloomington | |
| Clifton City | John P. Vogler, Clifton | } Frank F. Staudt, Clifton. |
| | Harold Van Orden, Clifton | |
| Haledon Bor. | Wm. Buschmann, Jr., Haledon | C. S. Adams, Haledon. |
| Hawthorne Bor. | J. Wm. Vandenberg, Hawthorne | } T. S. Barker, Hawthorne. |
| | John H. Van Hassel, Hawthorne | |
| | Peter Calcia, Hawthorne | |
| Little Falls Twp. ... | Harold Poulson, Little Falls | } Philip Stainton, Little Falls. |
| | Robert Cross, Little Falls | |
| | John E. Cocker, Little Falls | |
| North Haledon Bor. . | Ernest J. Appel, North Haledon | George Frankovits, Paterson, R. D. 3. |
| Passaic City | Edward J. Levendusky, Passaic | } Joseph Mueller, Passaic. |
| | Louis Lipchitz, Passaic | |
| | Morris Mandl, Passaic | |
| | Frederick E. Rohrbach, Passaic | |
| | John Kopchak, Jr., Passaic | |
| Paterson City | William Leach, Paterson | } Howard L. Bristow, Paterson. |
| | Berth L. Fitzpatrick, Paterson | |
| | Noah Krieger, Paterson | |
| | Govert Breen, Paterson | |
| | A. J. Kane, Paterson | |
| Pompton Lakes Bor. . | Wm. H. Edwards, Pompton Lakes | } W. Harry Young, Pompton Lakes. |
| | Walter Brails, Pompton Lakes | |
| | Edward L. Kinney, Pompton Lakes | |
| Prospect Park Bor. . | Richard Acker, Prospect Park | Richard DeSee, Prospect Park. |
| Ringwood Bor. | Warren A. Burnett, Ringwood | Edwin M. Tresize, Ringwood. |
| Totowa Bor. | Wm. R. Gibbons, Totowa | Wilbur Hawthorne, Totowa. |
| Wanaque Bor. | John G. Rhinesmith, Midvale | Joseph C. Beam, Wanaque. |
| Wayne Twp. | Abram N. Ryerson, Mountain View | Chas. O. Roat, Paterson, R. F. D. 1. |
| West Milford Twp. . | Earl F. Kipp, Newfoundland | Harry Michaelfelder, West Milford. |
| West Paterson Bor. . | Samuel Pagnillo, West Paterson | } Chas. E. Ulrich, West Paterson. |
| | Baltus Zwerver, West Paterson | |
| | Anthony Muccio, West Paterson | |

ASSESSORS AND COLLECTORS IN SALEM COUNTY.

| TAXING DISTRICT | ASSESSOR—P. O. ADDRESS | COLLECTOR—P. O. ADDRESS |
|-------------------------------|--|-------------------------------------|
| Alloway Twp. | Carl H. Hitchner, Bridgeton, R. D. ... | Mrs. Jesse Mowers, Alloway. |
| Elmer Bor. | Eugene W. Bostwick, Elmer | Earl W. Buzby, Elmer. |
| Elsinboro Twp. | Owen C. Ogbin, Salem, R. D. | Chas. P. Farnkopf, Salem, R. D. |
| Lower Alloway Creek Twp. | David O. Dawson, Canton | Harry G. Smith, Hancock's Bridge. |
| Lower Penns Neck Twp. | W. Ward Weatherby, Penns Grove, R. D. | Charles T. White, Pennsville. |
| Mannington Twp. | David F. Grier, Salem, R. D. | Elwood DuBois, Salem, R. D. |
| Oldmans Twp. | David G. Henderson, Pedricktown ... | Melvin Sparks, Pedricktown. |
| Penns Grove Bor. | Arthur S. Smith, Penns Grove | David P. Featherer, Penns Grove. |
| Pilesgrove Twp. | Henry Jarman, Woodstown, R. D. | Mrs. Alice DuBois, Woodstown, R. D. |
| Pittsgrove Twp. | Arthur P. Schalick, Centerton | Everett M. Hitchner, Elmer. |
| Quinton Twp. | Henry J. Mickel, Bridgeton, R. D. | Paul C. Harris, Salem, R. D. |
| Salem City | Charles O. Hewitt, Salem | } Arthur S. Taylor, Salem. |
| | Edward C. Wilson, Salem | |
| | Milton Harris, Salem | |
| Upper Penns Neck Twp. | Wm. T. Drennen, Carney's Point | Herman A. Day, Penns Grove. |
| Upper Pittsgrove Twp. | Otis Elwell, Elmer, R. D. | Clifford Dare, Daretown. |
| Woodstown Bor. | H. Milton Flitcraft, Woodstown | Howard Urion, Woodstown. |

ASSESSORS AND COLLECTORS IN SOMERSET COUNTY.

| TAXING DISTRICT | ASSESSOR—P. O. ADDRESS | COLLECTOR—P. O. ADDRESS |
|---------------------------------|--|--|
| Bedminster Twp. | Harry McMurtry, Pluckemin | Vernon Hoffman, Pottersville. |
| Bernards Twp. | Robert W. Gutleber, Basking Ridge ... | Trueman H. Spencer, Basking Ridge. |
| Bernardsville Bor. | Samuel J. Conklin, Bernardsville | Michael A. Dubus, Bernardsville. |
| Bound Brook Bor. .. | George H. Dorn, Bound Brook | John P. Koehler, Bound Brook. |
| Branchburg Twp. | Fred C. Kellam, Neshanic Station, R. D. ... | Varian Quick, Neshanic Station. |
| Bridgewater Twp. | Mrs. Margaret Killiger, Raritan | Jas. J. Cunningham, Raritan. |
| Far Hills Bor. | Charles A. Layton, Far Hills | Miss Verna M. Todd, Far Hills. |
| Franklin Twp. | Stephen C. Reid, Middlebush | Mrs. Alice Hegeman, Middlebush. |
| Green Brook Twp. .. | Nestor M. Bertotto, Bound Brook, R. D. 2 | Mrs. Emily M. Meyer, Bound Brook, R. D. 2. |
| Hillsborough Twp. .. | Chas. V. N. Davis, Somerville, R. D. 1. ... | C. G. Horner, Neshanic, R. D. 1. |
| Manville Bor. | Michael L. Malinowski, Manville | } Alexander P. Peltack, Manville. |
| | Ralph Marsicano, Manville | |
| | John F. Krasnansky, Manville | |
| Millstone Bor. | Charles D. Erdley, Millstone | Mrs. John Holden, Millstone. |
| Montgomery Twp. | Chas. Opie, Skillman, R. F. D. 1 | Sidney I. DeHart, Belle Mead, R. F. D. |
| North Plainfield Bor. | Emil Klein, North Plainfield | Robert H. Pasch, Plainfield. |
| Peapack and Gladstone Bor. | William H. Tiger, Peapack | Dalton C. Smith, Peapack. |
| Rocky Hill Bor. | George W. Mason, Rocky Hill | Reba T. Parsons, Rocky Hill. |
| Somerville Bor. | Frazee C. Sutphen, Somerville | Chas. S. Hamilton, Somerville. |
| South Bound Brook Bor. | A. A. Storr, South Bound Brook | Edw. J. McLaughlin, So. Bound Brook. |
| Warren Twp. | Joseph Good, Plainfield, R. D. 2 | Mrs. M. Conover, Plainfield, R. D. 2. |
| Watchung Bor. | Herbert Stevenson, Plainfield, R. D. | Orville P. Jack, Plainfield, R. D. |

ASSESSORS AND COLLECTORS IN SUSSEX COUNTY.

| TAXING DISTRICT | ASSESSOR—P. O. ADDRESS | COLLECTOR—P. O. ADDRESS |
|-----------------------|--|---|
| Andover Bor. | D. L. Horton, Andover | Mrs. Sadie L. Springer, Andover. |
| Andover Twp. | Mrs. Mina R. Scott, Newton | Mrs. Mida L. Smith, Lafayette, R. D. 1. |
| Branchville Bor. | Roy B. Ellett, Branchville | William Hanna, Branchville. |
| Byram Twp. | Ernest McMickle, Sparta, R. D. | John H. Englehardt, Andover, R. D. |
| Frankford Twp. | Frank I. Sharp, Branchville, R. D. | Lester Garris, Branchville, R. D. |
| Franklin Bor. | Chris Kantenwein, Franklin | Harry E. Watt, Franklin. |
| Fredon Twp. | Wm. N. Westbrook, Newton, R. D. 1 | Alfred M. Snook, Newton, R. D. 1. |
| Green Twp. | Eugene Abel, Greendell | Edward W. Smith, Andover, R. D. 2. |
| Hamburg Bor. | Grant Edsall, Hamburg | Vernon R. Cole, Hamburg. |
| Hampton Twp. | Anthony Donadio, Newton, R. D. 3 | Russell A. Blakeslee, Newton, R. D. 3. |
| Hardyston Twp. | Lewis R. Wickham, Franklin | Frank L. Dixon, Hamburg, R. D. |
| Hopatcong Bor. | Charles Veigel, Hopatcong | Ida Stone, Hopatcong. |
| Lafayette Twp. | Floyd Burd, Lafayette | C. Martin Little, Lafayette. |
| Montague Twp. | Zerah D. Westbrook, Port Jervis, N. Y., R. D. 1 | Mrs. Dorothy Reinhardt, Port Jervis, N. Y., R. D. 1. |
| Newton, Town of ... | Fred C. Smith, Newton | Mrs. Florence A. Grover, Newton. |
| Ogdensburg Bor. | Mrs. Anna Carpenter, Ogdensburg | Jos. P. Fitzgibbons, Ogdensburg |
| Sandyston Twp. | Eldon Ayers, Layton | Clyde Stoll, Branchville, R. D. 1. |
| Sparta Twp. | Richard C. Hixon, Sparta | Herbert C. Dodge, Sparta. |
| Stanhope Bor. | Sidney Sayre, Stanhope | Daniel Dietz, Stanhope. |
| Stillwater Twp. | Chas. B. VanStone, Newton, R. D. 2 | Elmer Gard, Middleville. |
| Sussex Bor. | Benjamin Williams, Sussex | James O. Sutton, Sussex. |
| Vernon Twp. | Clifford K. Ryerson, Vernon | Samuel B. Edsall, Sussex, R. D. 2. |
| Walpack Twp. | Paul E. Darrone, Walpack | Helen Heater, Walpack. |
| Wantage Twp. | Raymond V. Ayers, Sussex | Lewis B. Dunn, Sussex. |

ASSESSORS AND COLLECTORS IN UNION COUNTY.

| TAXING DISTRICT | ASSESSOR—P. O. ADDRESS | COLLECTOR—P. O. ADDRESS |
|------------------------|------------------------------------|------------------------------------|
| Clark Twp. | Thos. F. Nolan, Rahway, R. F. D. 1 | Edgar W. Tambo, Rahway, R. F. D. |
| Cranford Twp. | Fred J. Deller, Cranford | A. B. Caldwell, Cranford. |
| Elizabeth, City of ... | John G. Lloyd, Elizabeth | } Cornelius J. Crowley, Elizabeth. |
| | Wm. J. McGann, Elizabeth | |
| | Edwin E. Ross, Elizabeth | |
| | Jos. J. Gorczyca, Elizabeth | |
| | Anthony J. Foti, Jr., Elizabeth | |
| | Michael J. Cantwell, Elizabeth | |
| | Nicholas C. Abitanto, Elizabeth | |
| | Harry A. Kennedy, Elizabeth | |
| | Raymond L. Brown, Elizabeth | |
| | Robert J. McNair, Elizabeth | |
| | G. Stephen LuBrew, Elizabeth | |
| | M. J. Battersby, Elizabeth | |
| | Charles E. Loeser, Elizabeth | |
| Fanwood Bor. | Augustus Sheelen, Fanwood | Albert I. Nichols, Fanwood. |
| Garwood Bor. | Chester Henry, Garwood | } John F. Richardson, Garwood. |
| | Ira E. Gibson, Garwood | |
| | Louis Martel, Garwood | |
| Hillside Twp. | David H. Doremus, Hillside | } Arthur L. Theurer, Hillside. |
| | Oden F. Libbey, Hillside | |
| | Kenneth M. Ross, Hillside | |
| Kenilworth Bor. | Harry Lundin, Kenilworth | } LeRoy Glendinning, Kenilworth. |
| | LeRoy Glendinning, Kenilworth | |
| | John Graf, Kenilworth | |
| Linden, City of | Stephen H. Martis, Linden | } H. D. Banta, Linden. |
| | Walter A. Gerhard, Linden | |
| | Joseph J. Wolf, Linden | |
| Mountainside Bor. ... | Chas. Herrick, Mountainside | Wilton F. Lanning, Westfield. |

| TAXING DISTRICT | ASSESSOR—P. O. ADDRESS | COLLECTOR—P. O. ADDRESS |
|------------------------------|---|-----------------------------------|
| New Providence Bor. | Edwin M. Dotten, New Providence . . } | Edward G. Miller, New Providence. |
| | Ernest Reichenbach, New Providence . } | |
| | G. Russell Vanderhoof, New Providence } | |
| New Providence Twp. | Frank J. Jeckel, New Providence | Olga Curtis, Berkeley Heights. |
| Plainfield, City of . . . | Chester Van Cleef, Plainfield | J. C. Dilts, Plainfield. |
| | Clarence Brouard, Plainfield | |
| | William H. Wyman, Plainfield | |
| | John G. Bicknell, Plainfield | |
| Rahway, City of | Howard Madden, Rahway | J. Francis Fox, Rahway. |
| | Jas. H. Plunkett, Rahway | |
| | Harry Fancher, Rahway | |
| Roselle Bor. | Mrs. Rose Williams, Roselle | Edward Moffitt, Roselle. |
| Roselle Park Bor. | Sidney F. Williams, Roselle Park | John Naffke, Roselle Park. |
| Scotch Plains Twp. | Benj. E. Korb, Scotch Plains | Joseph Albert, Scotch Plains. |
| | John O. Brynildsen, Scotch Plains | |
| | E. J. Van Allen, Scotch Plains | |
| Springfield Twp. | W. W. Layng, Springfield | Charles H. Huff, Springfield. |
| | Francis Cardinal, Springfield | |
| | Lewis F. Macartney, Springfield | |
| Summit, City of | Norman S. Garis, Summit | Cameron Munkittrick, Summit. |
| | Jesse F. Stout, Summit | |
| | German F. Rowe, Summit | |
| | Alan Pott, Summit | |
| Union Twp. | A. William Brucker, Union | Fred J. Asmus, Union. |
| | Fred A. Biertuempfel, Union | |
| | Ernest Hildebrandt, Union | |
| Westfield, Town of | B. F. Vervoort, Westfield | Addison H. Clark, Westfield. |
| | B. F. Ellenberger, Westfield | |
| | Charles H. Preston, Westfield | |
| Winfield Twp. | Steve Novak, Winfield | Nathan Peltzer, Winfield. |

ASSESSORS AND COLLECTORS IN WARREN COUNTY.

| TAXING DISTRICT | ASSESSOR—P. O. ADDRESS | COLLECTOR—P. O. ADDRESS |
|------------------------------|---|--|
| Allamuchy Twp. | B. B. Lawrence, Allamuchy | Grace Stang, Allamuchy. |
| Alpha Bor. | Joseph Poretta, Alpha | Andrew Varga, Jr., Alpha. |
| Belvidere, Town of | Floyd C. Ross, Belvidere | Elston R. Stropp, Belvidere. |
| Blairstown Twp. | Floyd A. Read, Blairstown | Victor Stoffels, Blairstown. |
| Franklin Twp. | Wilbur E. Oberly, Asbury, R. D. | Albert R. Unangst, Stewartsville, R. D. 1. |
| Frelinghuysen Twp. | Albert G. Vough, Blairstown, R. D. | Wm. E. Angle, Blairstown, R. D. |
| Greenwich Twp. | Frank Stone, Stewartsville | Marian F. Frey, Stewartsville. |
| Hackettstown Town | Lewis B. Hayward, Hackettstown | Howard Klotz, Hackettstown. |
| Hardwick Twp. | Lewis A. Mott, Blairstown, R. D. | Raymond Main, Stillwater. |
| Harmony Twp. | Floyd J. Beers, Phillipsburg, R. D. | DeWitt F. Buchman, Phillipsburg, R. D. 2. |
| Hope Twp. | Charles R. Westbrook, Hope | Augusta W. Leida, Hope. |
| Independence Twp. | John N. Balmoos, State Highway Route 6, Vienna | Earl S. Harris, Vienna. |
| | Knowlton Twp. | Chas. Albertson, Delaware, R. D. |
| Liberty Twp. | Frank Gruver, Great Meadows, R. D. | Otto Peterson, Great Meadows, R. D. |
| Lopatcong Twp. | Richard R. Hamlen, Phillipsburg, R. D. | Herman L. Beers, Phillipsburg |
| Mansfield Twp. | C. F. Cook, Port Murray, R. D. | N. B. Park, Port Murray. |
| Oxford Twp. | Thomas Lynch, Oxford | Olive Kinney, Oxford. |
| Pahaquarry Twp. | P. L. McCauley, Columbia | Mrs. Sadie VanCampen, Columbia. |
| Phillipsburg Town | John J. Travers, Phillipsburg | John A. Reinhold, Phillipsburg. |
| Pohatcong Twp. | Harry E. Boyer, Phillipsburg | Joseph Huff, Milford, R. D. |
| Washington Bor. | H. U. Florey, Washington | Edw. F. Thompson, Washington. |
| Washington Twp. | Arthur L. Bird, Washington, R. D. 2 | John M. Bodine, Washington, R. D. 1. |
| White Twp. | Henry Sunday, Belvidere, R. D. | H. Arthur Race, Belvidere, R. D. |

**ABSTRACTS OF RATABLES FOR
THE YEAR 1947**

**Containing Valuations of Real and Personal Property,
Including Second-class Railroad Property, Deduc-
tions, Exemptions, Polls, Tax Rates and Apportion-
ment of State, County and Local Taxes.**

Abstract of Ratables and Exemptions in the County of Atlantic, for the Year 1947

| TAXING DISTRICT | TOTAL NUMBER OF ACRES AND LOTS ASSESSED | | Value of Land Assessed | Value of Improvements Thereon Assessed | Total Value of Land and Improvements Assessed, Exclusive of Second-Class R. R. Property | Value of Tangible Personal Property Assessed—Household Goods and Chattels | Value of Tangible Personal Property Assessed—Farm Stock and Machinery | Value of Tangible Personal Property Assessed—Stock in Trade, Mfg. Materials Used in Mfg. Other Personal Property Assessed R. S. 54:4-11 | Value of Tangible Personal Property Assessed—All Other Tangible Personal Property Used in Business | DEDUCTIONS | | Net Valuation Taxable |
|----------------------|---|--------|------------------------|--|---|---|---|---|--|--|---|-----------------------|
| | Acres | Lots | | | | | | | | Household Goods and Other Exemptions Under R. S. 54:4-3.16 | Property Exempted Under R. S. 54:4-3.12, am. by C. 70, L. 1942-C. 71, L. 1944 Veterans', et al., Exemptions | |
| Absecon City | 1,412 | 5,267 | \$543,938 | \$587,100 | \$1,131,038 | \$38,435 | | \$75,675 | | | \$50,100 | \$1,185,048 |
| Atlantic City | 10,528 | 65,000 | 34,613,397 | 50,951,770 | 85,565,167 | 320,000 | | 47,400 | \$6,854,670 | | 399,825 | 92,987,412 |
| Brigantine City | 2,348 | 8,610 | 621,769 | 264,408 | 886,177 | 5,085 | | 2,900 | | | 25,200 | 893,002 |
| Buena Vista Township | 27,102 | 4,145 | 429,700 | 783,200 | 1,212,900 | 47,350 | \$24,525 | 25,550 | 30,725 | | 47,625 | 1,333,425 |
| Corbin City | 1,573 | 824 | 32,395 | 44,925 | 77,320 | 3,800 | 1,025 | 350 | 3,350 | | 5,025 | 80,220 |
| Egg Harbor City | | 31,793 | 333,091 | 1,040,725 | 1,373,816 | 138,640 | | | 39,390 | | 71,708 | 1,480,138 |
| Egg Harbor Township | 3,608 | 1,897 | 681,183 | 604,214 | 1,285,397 | 38,584 | 7,550 | 1,000 | 121,600 | | 48,946 | 1,405,185 |
| Estell Manor City | 32,793 | 2,326 | 67,105 | 58,121 | 125,226 | 3,125 | 2,450 | 425 | 8,750 | | 7,900 | 132,076 |
| Folsom Borough | 5,092 | 714 | 64,675 | 89,875 | 154,550 | 7,000 | 2,900 | 45,000 | | \$6,100 | 4,500 | 198,850 |
| Galloway Township | 45,150 | 19,940 | 673,167 | 787,500 | 1,460,667 | 93,500 | 19,675 | | 57,400 | | 72,700 | 1,558,542 |
| Hamilton Township | 70,140 | 53,840 | 704,725 | 1,228,575 | 1,933,300 | 14,175 | 1,125 | 39,525 | 315,550 | | 57,700 | 2,245,975 |
| Hammonton Town | 25,026 | | 1,112,955 | 2,001,575 | 3,114,530 | 202,500 | 48,700 | 80,550 | 41,850 | | 151,400 | 3,336,730 |
| Linwood City | 1,393 | 3,173 | 309,997 | 421,205 | 731,202 | 41,370 | 775 | | 43,945 | | 51,200 | 766,092 |
| Longport Borough | | 2,420 | 767,837 | 535,720 | 1,303,557 | 63,630 | | | 1,575 | | 12,120 | 1,356,642 |
| Margate City | 250 | 8,000 | 3,239,175 | 1,982,700 | 5,221,875 | 312,380 | | | 10,020 | | 126,790 | 5,417,485 |
| Mullica Township | 31,680 | | 389,355 | 419,060 | 808,415 | 4,500 | 5,850 | | 108,500 | | 26,100 | 901,165 |
| Northfield City | 1,736 | 3,470 | 366,622 | 592,430 | 959,052 | 141,775 | | | 55,000 | 72,440 | 57,216 | 1,026,171 |
| Pleasantville City | 1,593 | 10,522 | 2,208,362 | 2,891,198 | 5,099,560 | 12,640 | | 54,130 | 357,000 | | 225,145 | 5,298,185 |
| Port Republic City | 3,312 | | 59,625 | 88,800 | 148,425 | 9,425 | | | 9,500 | | 12,425 | 154,925 |
| Somers Point City | 1,126 | 6,843 | 690,205 | 455,090 | 1,145,295 | 147,305 | 1,300 | | 29,450 | | 62,210 | 1,261,140 |
| Ventnor City | 1,074 | 11,735 | 2,503,870 | 6,428,090 | 8,931,960 | 648,140 | | 34,450 | | | 142,625 | 9,471,925 |
| Weymouth Township | 7,408 | 1,483 | 33,496 | 84,125 | 117,621 | 3,400 | 2,830 | | 600 | | 6,935 | 121,016 |
| Totals | | | \$50,446,644 | \$72,340,406 | \$122,787,050 | \$2,896,739 | \$118,705 | \$409,190 | \$8,090,200 | \$78,540 | \$1,665,995 | \$132,557,349 |

Abstract of Ratables and Exemptions in the County of Atlantic, for the Year 1947—(Continued)

| TAXING DISTRICT | Amounts Deducted Under R. S. 54:4-49, am. by C. 79, L. 1942, and R. S. 54:4-53 (Resulting from Prior Appeals and Corrected Errors) | Amounts Added Under R. S. 54:4-49, am. by C. 79, L. 1942, and R. S. 54:4-53 (Resulting from Prior Appeals and Corrected Errors) | Value of Second-Class R. R. Property (C. 293, L. 1941, Sec. 2) | Net Valuation on Which County, State, and State School Taxes are Apportioned (R. S. 54:4-49, as am. by C. 79, L. 1942, C. 293, L. 1941, Sec. 2) | PROPERTY EXEMPT FROM TAXATION | | | | | |
|----------------------------|--|---|--|---|-------------------------------|---------------------|--------------------------------|---------------------------|--|---------------------------------|
| | | | | | Public School Property | Public Property | Church and Charitable Property | Cemeteries and Graveyards | Other Exemptions Not Included in Foregoing Classification—Real—Volunteer Firemen | Total Amount of Exempt Property |
| Absecon City | \$5,425 | | \$13,634 | \$1,203,257 | \$50,500 | \$75,085 | \$15,345 | \$5,800 | \$13,550 | \$160,280 |
| Atlantic City | 200,905 | | 739,212 | 93,525,719 | 1,301,270 | 10,327,410 | 2,089,900 | | | 13,718,580 |
| Brigantine City | 40,800 | | | 828,202 | 14,400 | 1,252,945 | 5,735 | | | 1,273,080 |
| Buena Vista Township | 150 | | 3,067 | 1,296,942 | 158,350 | 55,375 | 23,125 | 1,750 | | 238,600 |
| Corbin City | | | 154 | 80,374 | 6,200 | 15,075 | 1,000 | | | 22,275 |
| Egg Harbor City | 1,450 | | 1,560 | 1,480,248 | 49,190 | 12,007 | 24,412 | | | 85,609 |
| Egg Harbor Township | 7,496 | | 193 | 1,997,882 | 71,150 | | 18,375 | | | 89,525 |
| Estell Manor City | | | 60 | 132,136 | 2,900 | 7,297 | 2,300 | 1,250 | | 13,747 |
| Folsom Borough | | | 616 | 199,466 | 1,050 | 1,700 | 2,300 | | | 5,050 |
| Galloway Township | | | 11,070 | 1,569,612 | 115,000 | 23,000 | 6,200 | 1,700 | | 145,900 |
| Hamilton Township | 5,000 | | 5,085 | 2,246,060 | 242,050 | 364,425 | 31,175 | 10,000 | | 647,650 |
| Hammoncton Town | 241,600 | | 30,692 | 3,125,822 | 274,500 | 218,725 | 116,150 | 10,000 | | 619,375 |
| Linwood City | 825 | | 1,164 | 766,431 | 36,860 | 85,101 | 22,530 | 1,200 | | 145,691 |
| Longport Borough | 3,800 | | | 1,352,842 | | 100,620 | 79,515 | | | 180,135 |
| Margate City | 13,125 | | | 5,404,360 | 95,745 | 262,095 | 24,140 | | | 381,980 |
| Mullica Township | 19,310 | | 440 | 882,304 | 36,400 | 6,675 | 8,300 | 68,400 | | 119,775 |
| Northfield City | 1,015 | | 1,718 | 1,026,874 | 79,210 | 372,610 | 5,590 | | | 457,410 |
| Pleasantville City | 2,920 | | 55,622 | 5,350,887 | 202,395 | 262,500 | 140,107 | 16,640 | | 621,642 |
| Port Republic City | 2,125 | | | 152,800 | 1,500 | 875 | 7,150 | 275 | | 9,800 |
| Somers Point City | 890 | | 4,738 | 1,264,988 | 78,170 | 128,145 | 55,235 | | | 261,550 |
| Ventnor City | 1,690 | \$1,300 | | 9,471,535 | 362,500 | 606,805 | 255,790 | | | 1,225,095 |
| Weymouth Township | | | 250 | 121,266 | 8,500 | 975 | 6,820 | 200 | | 16,495 |
| Totals | \$548,526 | \$1,300 | \$869,884 | \$132,880,007 | \$3,187,840 | \$14,179,445 | \$2,941,194 | \$117,215 | \$13,550 | \$20,439,244 |

Abstract of Ratables and Exemptions in the County of Atlantic, for the Year 1947—(Concluded)

| TAXING DISTRICT | APPORTIONMENT OF TAXES | | | | Total Amount of Misc. Rev. for Support of Budget, including Surplus Rev. Approp. Tax on Class II R. R. Prop. and Tax. Dist.'s Share R. R. Franchise Tax, C. 317, L. 1942 | Bank Stock Taxes Due Taxing District | General Tax Rate to Apply per \$100 Valuation (For Local Taxing Purposes) |
|---------------------------------------|--|----------------------|--|--|--|--------------------------------------|---|
| | County Taxes Apportioned (Exclusive of Bank Stock Taxes) | County Library Taxes | Local Taxes to Be Raised (Exclusive of Bank Stock Taxes)—District School Taxes | Local Taxes to Be Raised (Exclusive of Bank Stock Taxes)—Other Local Taxes | | | |
| Absecon City | \$18,069.86 | \$398.35 | \$43,667.00 | \$43,303.41 | \$48,195.00 | \$1,184.32 | 8.822961 |
| Atlantic City | 1,404,518.60 | | 1,402,344.23 | 4,017,977.21 | 1,585,925.00 | 7,781.32 | 7.339532 |
| Brigantine City | 12,437.49 | 289.66 | 17,722.92 | 72,798.82 | 96,636.39 | | 11,881318 |
| Buena Vista Township | 19,476.77 | 431.14 | 96,500.00 | 24,505.14 | 33,305.33 | 758.06 | 10.894536 |
| Corbin City | 1,207.01 | 26.74 | 3,987.69 | 633.66 | 3,586.00 | | 7.298803 |
| Egg Harbor City | 22,229.56 | 493.37 | 58,585.00 | 62,113.33 | 53,143.57 | 861.67 | 9.689722 |
| Egg Harbor Township | 20,992.64 | 468.39 | 46,980.00 | 78,413.23 | 63,631.46 | | 10.450884 |
| Estell Manor City | 1,984.35 | 44.03 | 6,313.82 | 5,537.57 | 11,030.00 | | 10.508923 |
| Folsom Borough | 2,995.47 | 66.28 | 8,255.88 | 3,373.40 | 8,270.50 | | 7.387998 |
| Galloway Township | 23,571.58 | 519.51 | 43,485.38 | 49,549.38 | 48,900.00 | | 7.515091 |
| Hamilton Township | 33,730.11 | 748.65 | 79,407.00 | 42,551.66 | 71,174.77 | 541.34 | 6.965235 |
| Hamlington Town | 46,941.90 | 1,112.23 | 182,201.34 | 82,150.86 | 121,369.70 | 1,329.60 | 9.362650 |
| Linwood City | 11,509.85 | 255.36 | 32,000.00 | 28,370.00 | 34,370.00 | | 9.415998 |
| Longport Borough | 29,316.25 | 452.21 | 6,139.00 | 99,980.41 | 88,590.00 | | 9.359085 |
| Margate City | 81,159.75 | 1,805.81 | 116,600.14 | 386,488.24 | 174,874.44 | | 10.817823 |
| Mullica Township | 13,249.96 | 300.39 | 24,500.00 | 8,003.92 | 10,650.00 | | 5.110526 |
| Northfield City | 15,421.04 | 342.05 | 26,869.28 | 45,132.73 | 46,374.48 | | 8.552678 |
| Pleasantville City | 80,356.72 | 1,766.04 | 246,209.00 | 159,969.63 | 218,000.00 | 893.25 | 9.216390 |
| Port Republic City | 2,294.67 | 51.64 | 4,371.79 | 1,228.21 | 5,902.51 | | 5.129134 |
| Somers Point City | 18,996.91 | 429.38 | 48,458.11 | 78,350.56 | 50,200.00 | | 11.594745 |
| Ventnor City | 142,238.39 | 3,157.28 | 218,116.19 | 709,118.45 | 64,703.00 | 1,405.20 | 11.324312 |
| Weymouth Township | 1,821.11 | 40.34 | 9,096.70 | 3,476.95 | 5,090.00 | | 11.928256 |
| Totals | \$1,995,519.99 | \$13,189.85 | \$2,721,810.47 | \$6,003,026.77 | \$2,843,922.15 | \$14,754.76 | |
| Total County Taxes Appropriated | \$2,010,274.80 | | | | Total Amount of Miscellaneous Revenues (including Surplus Revenues Appropriated) for the support of the County Budget | | |
| Bank Stock Taxes Due County | 14,754.81 | | | | \$693,577.62 | | |
| Net County Taxes Apportioned | 1,995,519.99 | | | | County Tax Rate per \$100 of Valuation | | |
| | | | | | \$1.501745849 | | |

Abstract of Ratables and Exemptions in the County of Bergen, for the Year 1947

| TAXING DISTRICT | TOTAL NUMBER OF ACRES AND LOTS ASSESSED | | Value of Land Assessed | Value of Improvements Thereon Assessed | Total Value of Land and Imp. Assessed, Exclusive of Second-Class R. R. Property | Value of Tangible Personal Property Assessed—Household Goods and Chattels | Value of Tangible Personal Property Assessed—Farm, Stock and Machinery | Value of Tangible Personal Property Assessed—Stock in Trade, Materials Used in Manufacture and Other Personal Property Assessed Under R. S. 54:4-11 | Value of Tangible Personal Property Assessed—All Other Tangible Personal Property Used in Business |
|---------------------------|---|--------|------------------------|--|---|---|--|---|--|
| | Acres | Lots | | | | | | | |
| Allendale Borough | 1,705 | 3,748 | \$553,510 | \$1,232,390 | \$1,785,900 | \$129,100 | \$2,000 | \$17,500 | \$70,650 |
| Alpine Borough | 2,863 | 434 | 1,252,677 | 828,389 | 2,081,066 | 69,825 | | 700 | 358,073 |
| Bergenfield Borough | 517 | 18,068 | 3,670,310 | 6,906,775 | 10,577,085 | 548,150 | | 56,100 | 450,010 |
| Bogota Borough | 42 | 5,011 | 1,369,575 | 4,667,615 | 6,037,190 | 329,650 | | 341,850 | 348,820 |
| Carlstadt Borough | 2,101 | 4,140 | 1,085,075 | 3,163,850 | 4,248,925 | 286,200 | 4,100 | 263,700 | 641,428 |
| Cliffside Park Borough | 51 | 5,833 | 4,254,625 | 8,384,225 | 12,638,850 | 490,200 | | 262,900 | 513,000 |
| Closter Borough | 1,153 | 4,570 | 1,449,570 | 1,755,880 | 3,205,450 | 125,725 | | 23,600 | 191,892 |
| Cresskill Borough | 733 | 6,104 | 1,204,927 | 1,481,091 | 2,686,018 | 146,823 | | 14,175 | 328,779 |
| Demarest Borough | 670 | 3,890 | 847,410 | 946,850 | 1,794,260 | 52,915 | | | 88,671 |
| Dumont Borough | 147 | 9,940 | 1,911,450 | 4,896,400 | 6,807,850 | 487,200 | | 21,400 | 511,367 |
| East Paterson Borough | 576 | 8,207 | 2,041,160 | 4,815,950 | 6,857,110 | 506,450 | 32,100 | 9,100 | 79,970 |
| East Rutherford Borough | 1,971 | 5,024 | 2,273,887 | 5,179,960 | 7,453,847 | 209,000 | | 1,122,186 | 358,354 |
| Edgewater Borough | 412 | 1,231 | 5,585,812 | 11,274,792 | 16,860,604 | 78,300 | | 1,120,000 | 3,348,664 |
| Emerson Borough | 1,085 | 3,649 | 809,075 | 723,675 | 1,532,750 | 42,350 | | 9,875 | 78,269 |
| Englewood City | 1,268 | 23,158 | 10,624,138 | 16,856,250 | 27,490,388 | 2,047,200 | | 236,800 | 1,011,037 |
| Englewood Cliffs Borough | 656 | 3,374 | 1,626,623 | 530,120 | 2,156,743 | 46,039 | | 1,000 | 253,244 |
| Fairlawn Borough | 1,883 | 18,332 | 3,141,111 | 10,195,665 | 13,336,776 | 1,283,870 | 5,900 | 441,075 | 33,025 |
| Fairview Borough | 147 | 3,124 | 2,282,013 | 4,148,175 | 6,430,188 | 195,050 | | | 280,160 |
| Fort Lee Borough | 229 | 10,988 | 5,183,795 | 4,689,435 | 9,873,230 | 209,850 | | 88,750 | 757,390 |
| Franklin Lakes Borough | 6,130 | 335 | 604,256 | 895,420 | 1,499,676 | 50,250 | 6,400 | 5,900 | 61,500 |
| Garfield City | 286 | 13,470 | 5,009,525 | 13,150,475 | 18,160,000 | 1,200,500 | | 1,500,300 | 1,963,195 |
| Glen Rock Borough | 829 | 3,094 | 2,317,365 | 5,753,710 | 8,071,075 | 598,400 | 800 | 29,700 | 113,200 |
| Hackensack City | 473 | 16,177 | 13,497,915 | 19,978,851 | 33,476,766 | 1,431,160 | | 1,760,185 | 1,309,255 |
| Harrington Park Borough | 928 | 1,739 | 690,300 | 742,039 | 1,432,339 | 70,650 | 3,555 | 8,335 | 75,102 |
| Hasbrouck Heights Borough | 89 | 8,237 | 2,198,297 | 4,573,630 | 6,771,927 | 398,225 | | 16,800 | 307,744 |
| Haworth Borough | 890 | 7,302 | 946,340 | 835,650 | 1,781,990 | 100,285 | | 4,550 | 74,927 |
| Hillsdale Borough | 1,415 | 6,221 | 927,350 | 2,226,600 | 3,153,950 | 245,825 | | 21,700 | 160,159 |
| Hobokus Borough | 805 | 3,670 | 740,026 | 2,293,817 | 3,033,843 | 118,650 | | 34,125 | 88,950 |
| Leonia Borough | 344 | 8,010 | 2,290,090 | 5,163,100 | 7,453,190 | 526,100 | 2,025 | 36,800 | 316,601 |
| Little Ferry Borough | 609 | 4,683 | 674,235 | 1,889,525 | 2,563,760 | 148,050 | | 76,285 | 146,296 |
| Lodi Borough | 158 | 10,065 | 2,634,215 | 6,142,375 | 8,776,590 | 458,475 | | 74,050 | 433,692 |
| Lyndhurst Township | 1,650 | 11,622 | 4,248,300 | 8,498,000 | 12,746,300 | 613,350 | | 590,000 | 133,550 |
| Mahwah Township | 16,079 | 3,008 | 1,147,250 | 2,789,800 | 3,937,050 | 164,800 | 15,450 | 81,350 | 373,715 |
| Maywood Borough | 220 | 8,011 | 1,475,735 | 3,866,930 | 5,342,665 | 236,250 | | 220,280 | 207,756 |
| Midland Park Borough | 449 | 2,122 | 672,345 | 2,310,775 | 2,983,120 | 230,900 | 2,500 | 52,900 | 52,650 |
| Montvale Borough | 2,256 | 1,140 | 426,905 | 887,050 | 1,313,955 | 115,525 | 2,000 | 5,050 | 19,425 |

Abstract of Ratables and Exemptions in the County of Bergen, for the Year 1947—(Continued)

| TAXING DISTRICT | TOTAL NUMBER OF ACRES AND LOTS ASSESSED | | Value of Land Assessed | Value of Improvements Thereon Assessed | Total Value of Land and Imp. Assessed, Exclusive of Second-Class R. R. Property | Value of Tangible Personal Property Assessed—Household Goods and Chattels | Value of Tangible Personal Property Assessed—Farm Stock and Machinery | Value of Tangible Personal Property Assessed—Stock in Trade, Materials Used in Manufacture and Other Personal Property Assessed R. S. 54:4-11 | Value of Tangible Personal Property Assessed—All Other Tangible Personal Property Used in Business |
|----------------------------|---|---------|------------------------|--|---|---|---|---|--|
| | Acres | Lots | | | | | | | |
| Moonachie Borough | 790 | 4,018 | \$289,225 | \$368,150 | \$657,375 | \$48,000 | \$7,325 | | \$52,464 |
| New Milford Borough | 684 | 7,441 | 1,209,645 | 2,279,180 | 3,488,825 | 178,700 | 3,000 | \$8,925 | 414,598 |
| North Arlington Borough | 619 | 5,950 | 2,705,700 | 6,927,925 | 9,633,625 | 311,450 | 14,600 | 82,800 | 150,315 |
| Northvale Borough | 504 | 3,492 | 237,044 | 348,690 | 585,734 | 21,350 | 5,200 | 6,000 | 49,318 |
| Norwood Borough | 803 | 8,231 | 747,425 | 792,125 | 1,539,550 | 62,375 | 18,250 | 2,950 | 99,400 |
| Oakland Borough | 4,638 | 3,007 | 882,220 | 858,050 | 1,740,270 | 100,935 | 4,000 | 12,000 | 38,960 |
| Old Tappan Borough | 2,491 | 1,214 | 317,466 | 234,075 | 551,541 | 19,285 | | | 12,700 |
| Oradell Borough | 678 | 7,087 | 1,537,425 | 4,226,650 | 5,764,075 | 190,350 | 900 | 53,350 | 218,775 |
| Palisades Park Borough | 109 | 6,491 | 2,420,675 | 4,236,475 | 6,657,150 | 185,175 | | 35,425 | 310,838 |
| Paramus Borough | 5,985 | 4,945 | 2,009,062 | 2,497,307 | 4,506,369 | 265,810 | 1,400 | 46,000 | 239,749 |
| Park Ridge Borough | 1,012 | 3,018 | 667,475 | 1,606,800 | 2,274,275 | 146,700 | 1,700 | 36,300 | 56,500 |
| Ramsey Borough | 2,778 | 3,277 | 1,128,705 | 2,675,946 | 3,804,651 | 271,950 | | 46,700 | 97,700 |
| Ridgefield Borough | 971 | 7,197 | 2,231,645 | 3,761,300 | 5,992,945 | 243,515 | | 174,950 | 362,038 |
| Ridgefield Park Township | 434 | 7,707 | 2,389,388 | 6,227,386 | 8,616,774 | 222,600 | | 59,025 | 545,121 |
| Ridgewood Township | 1,063 | 31,716 | 8,320,520 | 17,441,663 | 25,762,183 | 2,082,980 | 275 | 124,790 | 480,586 |
| River Edge Borough | 270 | 5,568 | 1,430,011 | 3,722,135 | 5,152,146 | 282,450 | | 61,350 | 313,204 |
| Rivervale Township | 2,508 | 1,598 | 507,280 | 650,825 | 1,158,105 | 52,350 | 2,200 | 3,600 | 67,473 |
| Rochelle Park Township | 322 | 3,304 | 838,875 | 1,896,825 | 2,735,700 | 119,400 | 5,000 | 40,725 | 137,534 |
| Rockleigh Borough | 617 | | 167,160 | 178,630 | 345,790 | 1,900 | | 7,100 | 25,200 |
| Rutherford Borough | 497 | 13,252 | 5,258,650 | 11,454,875 | 16,713,525 | 950,400 | | 98,275 | 565,948 |
| Saddle River Borough | 3,016 | 156 | 362,105 | 940,500 | 1,302,605 | 58,950 | 2,850 | 2,150 | 36,888 |
| Saddle River Township | 1,142 | 5,287 | 920,394 | 2,075,005 | 2,995,399 | 204,525 | 13,950 | 41,458 | 19,000 |
| South Hackensack Township | 239 | 1,562 | 275,225 | 542,685 | 817,910 | 26,100 | 500 | 20,350 | 58,896 |
| Teaneck Township | 583 | 25,310 | 8,150,030 | 19,737,500 | 27,887,530 | 2,065,600 | | 137,725 | 1,596,823 |
| Tenafly Borough | 1,306 | 11,587 | 4,624,825 | 8,038,845 | 12,663,670 | 692,500 | | 28,500 | 537,632 |
| Teterboro Borough | 684 | 12 | 425,505 | 1,773,321 | 2,198,826 | 900 | | 314,450 | 50,666 |
| Upper Saddle River Borough | 3,312 | 2 | 389,100 | 491,350 | 880,450 | 49,000 | 15,000 | 10,000 | 24,675 |
| Waldwick Borough | 837 | 4,994 | 756,725 | 1,033,875 | 1,790,600 | 95,000 | | 1,500 | 89,900 |
| Wallington Borough | 278 | 4,301 | 1,382,975 | 2,840,225 | 4,223,200 | 132,875 | 1,200 | 166,525 | 179,422 |
| Washington Township | 1,513 | 4,693 | 602,340 | 434,505 | 1,036,845 | 18,570 | | | 60,122 |
| Westwood Borough | 435 | 7,574 | 1,956,495 | 3,765,210 | 5,721,705 | 262,375 | | 79,925 | 279,581 |
| Woodcliff Lake Borough | 2,087 | 565 | 541,565 | 779,445 | 1,321,010 | 67,350 | 3,525 | 3,125 | 27,981 |
| Wood-Ridge Borough | 294 | 4,068 | 1,093,220 | 6,118,595 | 7,211,815 | 291,850 | | 118,460 | 1,306,320 |
| Wyckoff Township | 3,402 | 5,812 | 770,095 | 2,480,150 | 3,250,245 | 225,150 | 4,400 | 10,800 | 102,777 |
| Totals | 98,720 | 451,267 | \$149,223,387 | \$298,111,457 | \$447,334,844 | \$23,939,912 | \$182,105 | \$10,384,254 | \$24,149,624 |

Abstract of Rates and Exemptions in the County of Bergen, for the Year 1947—(Continued)

| TAXING DISTRICT | Total Personal Property | DEDUCTIONS | | | Net Valuation Taxable | Amounts Deducted Under R. S. 54:4-49, am. by C. 79, L. 1942, and R. S. 54:4-53 (Resulting from Prior Appeals and Corrected Errors) | Amounts Added Under R. S. 54:4-49, am. by C. 79, L. 1942, and R. S. 54:4-53 (Resulting from Prior Appeals and Corrected Errors) | Amounts Added Under R. S. 54:3-17 to 54:3-19 (Equalization) | Amounts Deducted Under R. S. 54:3-17 to 54:3-19 (Equalization) | Value of Second-Class R. R. Property (C. 293, L. 1941, Sec. 2) | Net Valuation on Which County Taxes are Apportioned (R. S. 54:4-49; as am. by C. 79, L. 1942; and C. 293, L. 1941, Sec. 2) |
|---------------------------|-------------------------|--|--|-------------|-----------------------|--|---|---|--|--|--|
| | | Household Goods and Other Exemptions Under R. S. 54:4-3.16 | Property Exempted Under R. S. 54:4-3.12 and C. 70, L. 1942 and C. 71, L. 1944, Veterans', et al., Exemptions | | | | | | | | |
| Alendale Borough | \$219,230 | \$53,600 | \$41,640 | \$1,090,910 | \$5,350 | \$1,800 | | | \$11,299 | \$1,917,659 | |
| Alpine Borough | 428,388 | 16,400 | 7,900 | 2,482,364 | 7,200 | 2,500 | | | 14,615 | 2,485,964 | |
| Bergenfield Borough | 1,034,269 | 208,900 | 224,825 | 11,141,620 | 18,980 | | | | 24,617 | 11,092,565 | |
| Bogota Borough | 1,020,320 | 168,700 | 119,525 | 6,744,485 | 23,279 | | | | 6,190,528 | 6,767,725 | |
| Carlstadt Borough | 1,105,428 | 126,000 | 83,750 | 3,228,605 | 32,675 | | | | 970 | 3,206,298 | |
| Cliffside Park Borough | 1,266,100 | 245,100 | 133,000 | 13,320,830 | 52,671 | | | | | 13,494,175 | |
| Closter Borough | 341,217 | 50,000 | 63,500 | 3,425,167 | 14,371 | 1,000 | | | | 3,419,868 | |
| Cresskill Borough | 480,777 | 71,000 | 67,937 | 3,039,858 | 11,245 | | | | | 3,027,780 | |
| Demarest Borough | 141,585 | 32,200 | 38,230 | 1,865,396 | 4,880 | | | | | 1,862,516 | |
| Dumont Borough | 1,019,967 | 229,300 | 320,900 | 7,269,017 | 76,430 | 10,209 | | | | 7,091,590 | |
| East Paterson Borough | 687,620 | 171,200 | 123,550 | 7,189,980 | 106,276 | 5,767 | | | | 7,083,584 | |
| East Rutherford Borough | 1,689,540 | 103,600 | 70,000 | 8,969,187 | 25,240 | 1,100 | | | | 8,999,053 | |
| Edgewater Borough | 4,546,994 | 36,300 | 20,000 | 21,351,268 | 8,620 | | | | | 21,371,281 | |
| Emerson Borough | 130,494 | 28,100 | 38,550 | 1,596,394 | 450 | | | | | 1,597,245 | |
| Englewood City | 3,295,037 | 424,700 | 235,675 | 30,125,050 | 111,325 | 4,619 | | | | 29,379,066 | |
| Englewood Cliffs Borough | 300,283 | 21,000 | 9,900 | 2,426,126 | 8,620 | 500 | | | | 2,418,006 | |
| Fair Lawn Borough | 1,763,870 | 458,400 | 361,850 | 14,286,396 | 162,810 | 15,325 | | | | 14,147,137 | |
| Fairview Borough | 475,210 | 84,000 | 70,500 | 6,750,898 | 20,970 | | | | | 6,731,944 | |
| Fort Lee Borough | 1,055,990 | 104,400 | 165,000 | 10,651,820 | 41,753 | 112,575 | | | | 10,239,000 | |
| Franklin Lakes Borough | 121,050 | 22,000 | 26,825 | 1,574,901 | 1,500 | | | | | 1,574,697 | |
| Garfield City | 4,663,985 | 653,300 | 169,975 | 22,018,720 | 8,487,975 | 825 | | | | 1,574,697 | |
| Glen Rock Borough | 742,100 | 170,600 | 332,525 | 37,097,441 | 483,088 | 11,000 | | | | 35,009,241 | |
| Hackensack City | 157,642 | 547,400 | 42,980 | 1,503,801 | 11,440 | | | | | 1,502,438 | |
| Hackensack Park Borough | 4,500,600 | 457,000 | 141,020 | 17,157,976 | 34,905 | 6,465 | | | | 17,133,977 | |
| Harrison Heights Borough | 722,769 | 157,700 | 28,800 | 1,896,952 | 8,125 | | | | | 1,890,200 | |
| Hasbrouck Heights Borough | 179,762 | 48,000 | 75,125 | 3,407,459 | 26,850 | | | | | 3,388,585 | |
| Hillsdale Borough | 427,684 | 99,050 | 56,125 | 3,161,148 | 18,630 | 7,530 | | | | 3,164,118 | |
| Haworth Borough | 241,723 | 58,300 | 85,175 | 2,752,516 | 46,575 | 200 | | | | 2,706,141 | |
| Hobokus Borough | 881,526 | 171,900 | 110,200 | 8,053,316 | 370,808 | 26,200 | | | | 7,706,573 | |
| Little Ferry Borough | 370,631 | 98,700 | 175,400 | 9,417,697 | 100,150 | 1,400 | | | | 9,078,573 | |
| Lyndhurst Township | 1,338,900 | 309,900 | 295,175 | 13,478,125 | 5,726,251 | | | | | 13,903,129 | |
| Mahwah Township | 633,315 | 69,000 | 39,000 | 4,463,465 | 500 | | | | | 4,664,889 | |
| Maywood Borough | 661,286 | 146,200 | 131,500 | 5,726,251 | 43,200 | 5,850 | | | | 5,699,281 | |
| Midland Park Borough | 338,930 | 112,500 | 65,400 | 3,144,170 | 4,750 | 100 | | | | 3,153,595 | |
| Montvale Borough | 142,000 | 43,500 | 37,350 | 1,375,105 | | | | | | 1,372,908 | |

Abstract of Ratables and Exemptions in the County of Bergen, for the Year 1947—(Continued)

| TAXING DISTRICT | Total Personal Property | DEDUCTIONS | | | Net Valuation Taxable | Amounts Deducted Under R. S. 54:4-49, am. by C. 79, L. 1942, and R. S. 54:4-53 (Resulting from Prior Appeals and Corrected Errors) | Amounts Added Under R. S. 54:4-49, am. by C. 79, L. 1942, and R. S. 54:4-53 (Resulting from Prior Appeals and Corrected Errors) | Amounts Added Under R. S. 54:3-17 to 54:3-19 (Equalization) | Amounts Deducted Under R. S. 54:3-17 to 54:3-19 (Equalization) | Value of Second-Class R. R. Property (C. 293, L. 1941, Sec. 2) | Net Valuation on Which County Taxes are Apportioned (R. S. 54:4-49; as am. by C. 79, L. 1942; and C. 293, L. 1941, Sec. 2) |
|----------------------------|-------------------------|--|---|---------------|-----------------------|--|---|---|--|--|--|
| | | Household Goods and Other Exemptions Under R. S. 54:4-3.16 | Property Exempted Under R. S. 54:4-3.19, and C. 70, L. 1942, and C. 71, L. 1944, Veterans, et al., Exemptions | | | | | | | | |
| Moonachie Borough | \$107,789 | \$32,000 | \$10,250 | \$722,914 | | | | | | \$722,914 | |
| New Milford Borough | 605,223 | 119,400 | 119,400 | 3,866,848 | \$4,830 | \$400 | | | | 3,862,418 | |
| North Arlington Borough | 559,165 | 207,600 | 193,400 | 9,791,790 | 86,061 | 7,000 | | | \$2,140 | 9,714,869 | |
| Northvale Borough | 81,868 | 29,200 | 25,405 | 621,997 | 7,365 | 3,310 | | | | 620,682 | |
| Norwood Borough | 182,975 | 32,000 | 36,700 | 1,053,825 | 1,000 | | | | 6,617 | 1,059,442 | |
| Oakland Borough | 155,895 | 36,200 | 25,725 | 1,834,240 | 12,535 | 11,850 | | | | 1,835,751 | |
| Old Tappan Borough | 31,985 | 15,200 | 10,725 | 557,601 | | 75 | | | | 557,676 | |
| Oradell Borough | 463,375 | 87,450 | 82,725 | 6,057,275 | 15,142 | | | | | 6,044,376 | |
| Palisades Park Borough | 531,438 | 120,000 | 104,935 | 6,963,653 | 21,075 | | | | 997 | 6,943,575 | |
| Parnassus Borough | 552,959 | 78,500 | 59,300 | 4,921,728 | 7,400 | | | | | 4,914,328 | |
| Park Ridge Borough | 241,200 | 69,200 | 46,950 | 2,399,325 | 200 | 6,250 | | | | 2,406,115 | |
| Ramsey Borough | 416,350 | 114,500 | 87,300 | 4,019,201 | 29,553 | 700 | | | | 3,998,247 | |
| Ridgefield Borough | 780,503 | 159,970 | 106,360 | 6,507,118 | 32,000 | | | | 358,040 | 6,853,158 | |
| Ridgefield Park Township | 826,746 | 222,600 | 186,968 | 9,033,952 | 53,021 | | | | 109,618 | 9,090,549 | |
| Ridgewood Township | 2,688,631 | 475,150 | 449,393 | 27,535,271 | 107,369 | 4,875 | | \$257,496 | | 27,213,922 | |
| River Edge Borough | 657,004 | 140,700 | 148,185 | 5,520,265 | 33,700 | 14,585 | | | | 4,118 | |
| Rivervale Township | 125,623 | 31,650 | 21,225 | 1,230,853 | 6,070 | | | | | 1,224,783 | |
| Rockelle Park Township | 302,659 | 78,400 | 62,050 | 2,897,909 | 12,050 | | | | | 1,190 | |
| Rockleigh Borough | 34,200 | 700 | 2,000 | 377,290 | | | | | | 377,290 | |
| Rutherford Borough | 1,614,623 | 380,425 | 308,275 | 17,639,448 | 102,675 | | | | 835,676 | 14,241 | |
| Saddle River Borough | 100,838 | 23,500 | 19,200 | 1,360,743 | | | | \$65,130 | | 1,425,873 | |
| Saddle River Township | 278,933 | 102,000 | 59,690 | 3,112,642 | 66,965 | | | | | 13,036 | |
| South Hackensack Township | 105,846 | 21,100 | 12,900 | 889,756 | 1,925 | | | 122,687 | | 280 | |
| Tenack Township | 3,800,148 | 832,200 | 700,175 | 30,155,303 | 85,160 | 40,995 | | | | 70,374 | |
| Tenafly Borough | 1,258,632 | 209,000 | 189,800 | 13,523,502 | 36,790 | | | | | 4,088 | |
| Teterboro Borough | 366,016 | 900 | | 2,563,942 | | | | | | 2,563,942 | |
| Upper Saddle River Borough | 98,675 | 9,800 | 14,500 | 954,825 | | | | | | 954,825 | |
| Waldwick Borough | 186,400 | 57,600 | 60,200 | 1,859,200 | 325 | | | | | 36,280 | |
| Wallington Borough | 480,022 | 166,300 | 128,900 | 4,468,022 | 21,623 | | | | | 385 | |
| Washington Township | 78,692 | 16,700 | 12,000 | 1,086,837 | | | | | | 1,086,837 | |
| Westwood Borough | 622,081 | 135,800 | 129,100 | 6,078,886 | 26,420 | 500 | | | | 11,544 | |
| Woodcliff Lake Borough | 101,981 | 32,500 | 29,600 | 1,360,891 | 3,000 | | | | | 623 | |
| Wood-Ridge Borough | 1,716,630 | 167,450 | 144,220 | 8,616,775 | 16,800 | 6,600 | | | | 1,576 | |
| Wyckoff Township | 343,127 | 104,100 | 97,650 | 3,391,622 | 26,690 | | | 243,768 | | 3,574 | |
| Totals | \$58,655,805 | \$9,871,845 | \$7,841,333 | \$488,277,561 | \$2,795,453 | \$312,416 | \$505,750 | \$4,070,619 | \$3,218,665 | \$485,448,320 | |

Abstract of Ratables and Exemptions in the County of Bergen, for the Year 1947—(Continued)

| TAXING DISTRICT | PROPERTY EXEMPT FROM TAXATION | | | | | | | Total Amount of Exempt Property |
|---------------------------|-------------------------------|-----------------------|-----------------|--------------------------------|---------------------------|--|--|---------------------------------|
| | Public School Property | Other School Property | Public Property | Church and Charitable Property | Cemeteries and Graveyards | Other Exemptions Not Included in Foregoing Classification—Real | Other Exemptions Not Included in Foregoing Classification—Personal | |
| Allendale Borough | \$65,000 | | \$101,000 | \$33,500 | | \$6,070 | | \$205,570 |
| Alpine Borough | 11,500 | | 1,493,633 | 19,537 | \$718 | 1,055 | | 1,526,443 |
| Bergenfield Borough | 977,600 | \$90,450 | 506,525 | 296,600 | 450 | 178,875 | | 2,050,500 |
| Bogota Borough | 709,700 | 39,000 | 164,350 | 206,200 | | 29,740 | \$300 | 1,149,290 |
| Carlstadt Borough | 189,200 | | 48,425 | 53,200 | 5,100 | 11,145 | | 307,070 |
| Cliffside Park Borough | 919,000 | 30,900 | 112,400 | 104,650 | | 105,200 | 500 | 1,272,650 |
| Closter Borough | 307,200 | 8,000 | 64,500 | 50,125 | 300 | 182,465 | | 612,590 |
| Cresskill Borough | 191,600 | | 22,700 | 48,625 | | 72,573 | | 335,498 |
| Deinarest Borough | 25,500 | | 18,335 | 12,900 | | 189,355 | | 246,335 |
| Dumont Borough | 820,000 | | 104,200 | 123,900 | 20,000 | 276,350 | | 1,344,450 |
| East Paterson Borough | 420,400 | | 1,511,100 | 44,200 | 1,000 | 251,510 | 1,000 | 2,229,210 |
| East Rutherford Borough | 355,625 | 59,000 | 324,850 | 142,250 | | 29,525 | | 911,250 |
| Edgewater Borough | 186,200 | | 1,695,794 | 99,870 | 20,250 | 76,980 | | 2,679,094 |
| Emerson Borough | 70,900 | | 28,305 | 8,450 | 12,325 | 50,575 | | 170,555 |
| Englewood City | 1,391,100 | 175,000 | 1,227,550 | 732,050 | 180,000 | 909,725 | 8,500 | 4,623,925 |
| Englewood Cliffs Borough | 36,670 | | 2,274,570 | 285,535 | 2,340 | 48,641 | | 2,645,756 |
| Fairlawn Borough | 994,200 | | 1,487,500 | 40,680 | 14,300 | 94,250 | 800 | 2,631,730 |
| Fairview Borough | 330,900 | 25,000 | 54,450 | 158,100 | 169,366 | 14,100 | | 751,916 |
| Fort Lee Borough | 680,500 | 490,500 | 1,897,010 | 222,000 | 3,000 | 1,250,970 | | 4,543,980 |
| Franklin Lakes Borough | 81,500 | | 27,400 | 25,200 | 450 | | | 134,550 |
| Garfield City | 932,100 | | 654,050 | 398,950 | 32,000 | 195,350 | 3,700 | 2,196,150 |
| Glen Rock Borough | 747,000 | | 411,050 | 111,950 | 100 | 92,060 | | 1,362,160 |
| Hackensack City | 2,677,376 | 84,525 | 3,616,544 | 1,207,741 | 141,200 | 1,526,374 | 20,850 | 9,274,610 |
| Harrington Park Borough | 53,800 | | 6,900 | 23,105 | 755 | 51,450 | | 136,010 |
| Hasbrouck Heights Borough | 306,745 | 61,950 | 208,000 | 174,965 | | 41,180 | | 792,840 |
| Haworth Borough | 62,675 | | 39,860 | 12,500 | | 76,060 | | 191,095 |
| Hillsdale Borough | 350,300 | | 34,500 | 52,000 | 150 | 15,900 | 200 | 453,050 |
| Hobokus Borough | 276,000 | 57,800 | 77,785 | 48,370 | 3,200 | 16,035 | | 479,190 |
| Leonia Borough | 421,500 | | 44,600 | 182,800 | 34,100 | 246,180 | 200 | 929,380 |
| Little Ferry Borough | 79,300 | | 80,650 | 28,900 | 12,600 | 135,664 | | 337,114 |
| Lodi Borough | 955,750 | 144,000 | 285,375 | 293,500 | 28,400 | 243,810 | | 1,950,835 |
| Lyndhurst Township | 752,225 | | 172,425 | 237,850 | 48,350 | 357,850 | | 1,568,700 |
| Mahwah Township | 169,200 | 591,000 | 78,900 | 110,600 | 5,900 | 7,300 | | 962,900 |
| Maywood Borough | 141,000 | | 47,200 | 56,450 | | 147,265 | | 391,915 |
| Midland Park Borough | 56,000 | 6,300 | 41,400 | 52,750 | 1,800 | 400 | | 158,650 |
| Montvale Borough | 45,000 | | 6,750 | 7,500 | | 11,315 | | 70,565 |

Abstract of Ratables and Exemptions in the County of Bergen, for the Year 1947—(Continued)

| TAXING DISTRICT | PROPERTY EXEMPT FROM TAXATION | | | | | | | Total Amount of Exempt Property |
|----------------------------------|-------------------------------|-----------------------|-----------------|--------------------------------|---------------------------|--|--|---------------------------------|
| | Public School Property | Other School Property | Public Property | Church and Charitable Property | Cemeteries and Graveyards | Other Exemptions Not Included in Foregoing Classification—Real | Other Exemptions Not Included in Foregoing Classification—Personal | |
| Moonachie Borough | \$64,150 | | \$9,400 | \$13,575 | | \$11,950 | \$3,000 | \$102,075 |
| New Milford Borough | 352,470 | \$51,450 | 61,100 | 28,590 | \$25 | 146,590 | | 640,225 |
| North Arlington Borough | 368,700 | 14,750 | 42,225 | 214,775 | 294,550 | 164,150 | | 1,099,150 |
| Northvale Borough | 91,500 | | 4,800 | 5,000 | | 20,576 | | 121,876 |
| Norwood Borough | 47,800 | | 5,000 | 61,600 | | 13,800 | 500 | 128,700 |
| Oakland Borough | 40,500 | | 182,850 | 9,900 | 4,600 | 14,525 | | 258,375 |
| Old Tappan Borough | 19,275 | | 5,350 | 1,200 | 100 | 7,650 | 1,000 | 34,575 |
| Oradell Borough | 138,000 | | 103,450 | 87,300 | 500 | 109,515 | | 438,765 |
| Palisades Park Borough | 221,960 | | 47,160 | 97,390 | | 314,771 | 200 | 681,481 |
| Paramus Borough | 175,275 | | 1,169,060 | 236,500 | 52,150 | 29,250 | 4,400 | 1,668,635 |
| Park Ridge Borough | 303,000 | | 211,725 | 40,750 | 1,500 | 43,325 | 500 | 600,800 |
| Ramsey Borough | 866,150 | 106,750 | 249,000 | 78,750 | 2,500 | 18,300 | 6,000 | 1,327,450 |
| Ridgefield Borough | 422,020 | 63,650 | 90,890 | 60,310 | 15,000 | 127,445 | | 779,315 |
| Ridgefield Park Township | 503,971 | | 191,322 | 296,071 | | 91,818 | 650 | 1,083,832 |
| Ridgewood Township | 1,449,600 | 108,000 | 439,910 | 595,590 | 27,500 | 203,195 | 2,300 | 2,826,095 |
| River Edge Borough | 218,525 | | 83,890 | 32,637 | 60 | 27,040 | | 362,132 |
| Rivervale Township | 50,850 | | 20,300 | 1,700 | 375 | 10,880 | | 83,905 |
| Rochelle Park Township | 132,500 | 76,650 | 117,200 | 31,050 | | 40,495 | | 397,895 |
| Rockleigh Borough | | | | | | 600 | | 600 |
| Rutherford Borough | 546,850 | 151,625 | 869,025 | 324,150 | | 94,575 | 1,100 | 1,987,325 |
| Saddle River Borough | 30,500 | | 31,500 | 127,800 | | 1,000 | | 190,800 |
| Saddle River Township | 153,598 | | 21,400 | 13,168 | 92,160 | 78,935 | | 359,256 |
| South Hackensack Township | 21,850 | | 32,500 | 16,115 | 5,500 | 17,900 | | 93,865 |
| Tenafly Township | 1,733,185 | 129,340 | 2,062,870 | 333,960 | 2,840 | 899,085 | 26,400 | 5,247,680 |
| Tenafly Borough | 1,175,100 | 47,400 | 1,763,715 | 314,825 | 20,075 | 293,065 | | 3,614,180 |
| Teterboro Borough | | | 24,900 | | | | | 24,900 |
| Upper Saddle River Borough | 8,600 | | 4,700 | 21,200 | 1,500 | | | 36,000 |
| Waldwick Borough | 310,500 | 200 | 140,300 | 21,750 | 200 | 27,250 | 100 | 500,300 |
| Wallington Borough | 242,525 | | 262,300 | 44,750 | | 49,075 | | 598,650 |
| Washington Township | | | 5,400 | 1,000 | 9,000 | 3,240 | | 18,640 |
| Westwood Borough | 494,000 | 125,000 | 204,050 | 102,350 | 19,100 | 85,162 | 500 | 1,030,162 |
| Woodcliff Lake Borough | 56,700 | | 11,800 | | | 5,520 | 100 | 74,120 |
| Wood-Ridge Borough | 296,100 | 64,600 | 144,460 | 50,235 | | 24,320 | | 579,715 |
| Wyckoff Township | 65,850 | | 4,000 | 16,500 | 4,300 | 69,550 | 6,000 | 166,200 |
| Totals | \$27,457,870 | \$2,802,840 | \$27,568,138 | \$8,986,079 | \$1,292,844 | \$9,986,649 | \$88,800 | \$78,183,220 |

Abstract of Ratables and Exemptions in the County of Bergen, for the Year 1947—(Continued)

| TAXING DISTRICT | APPORTIONMENT OF TAXES | | | | Total Amount of Misc. Rev. for Support of Budget, including Surplus Rev. Approp., Tax on Class II R. R. Prop. and Tax. Dist.'s Share R. R. Franchise Tax, C. 317, L. 1942 | Bank Stock Taxes Due Taxing District | General Tax Rate to Apply per \$100 Valuation (For Local Taxing Purposes) |
|---|---|----------------------|--|--|---|--------------------------------------|---|
| | County Taxes Apportioned (Exclusive of Bank Stock Taxes)* | District Court Taxes | Local Taxes to Be Raised (Exclusive of Bank Stock Taxes)—District School Taxes | Local Taxes to Be Raised (Exclusive of Bank Stock Taxes)—Other Local Taxes | | | |
| Allendale Borough | \$14,387.50 | \$174.78 | \$57,425.00 | \$21,030.56 | \$40,340.00 | \$650.76 | \$4.84 |
| Alpine Borough | 18,646.78 | 340.06 | 21,541.50 | 29,230.00 | 10,900.00 | | 2.81 |
| Bergenfield Borough | 83,223.70 | 1,517.73 | 331,588.50 | 243,845.51 | 245,000.00 | 1,201.93 | 5.92 |
| Bogota Borough | 50,643.70 | 1,279.41 | 233,051.78 | 171,601.98 | 114,600.00 | 1,729.41 | 6.75 |
| Carlstadt Borough | 39,060.96 | 791.36 | 118,271.50 | 126,609.93 | 82,511.12 | | 5.45 |
| Cliffside Park Borough | 101,241.88 | 1,875.88 | 434,806.55 | 314,672.73 | 238,020.00 | 1,298.29 | 6.30 |
| Closter Borough | 25,654.27 | 467.85 | 112,203.63 | 79,400.00 | 70,900.00 | 2,158.72 | 6.30 |
| Cresskill Borough | 22,716.33 | 414.27 | 94,111.00 | 83,154.65 | 63,825.00 | | 6.60 |
| Demarest Borough | 13,973.78 | 254.84 | 37,825.71 | 49,401.36 | 42,400.00 | | 5.44 |
| Dumont Borough | 54,496.02 | 993.83 | 240,772.50 | 192,432.93 | 157,850.00 | 623.62 | 6.72 |
| East Paterson Borough | 53,208.17 | 646.38 | 80,150.00 | 243,024.68 | 139,762.50 | | 5.25 |
| East Rutherford Borough | 67,291.55 | 1,363.30 | 236,067.75 | 171,639.50 | 141,800.00 | | 5.32 |
| Edgewater Borough | 172,390.16 | 3,194.17 | 146,917.10 | 393,675.00 | 254,550.00 | 1,230.79 | 3.35 |
| Emerson Borough | 11,983.55 | 218.54 | 50,923.13 | 33,528.64 | 38,650.00 | | 6.06 |
| Englewood City | 220,420.42 | 4,084.11 | 709,090.67 | 688,593.93 | 351,655.00 | 5,713.72 | 5.37 |
| Englewood Cliffs Borough | 18,141.42 | 336.14 | 18,156.50 | 56,031.50 | 35,575.00 | | 3.82 |
| Fairlawn Borough | 106,145.31 | 1,289.46 | 266,600.00 | 436,165.95 | 338,000.00 | 1,247.23 | 5.67 |
| Fairview Borough | 50,507.32 | 935.84 | 192,857.28 | 148,873.19 | 125,700.00 | | 5.83 |
| Fort Lee Borough | 76,819.48 | 1,423.37 | 143,624.25 | 411,139.87 | 181,820.00 | 1,553.80 | 5.93 |
| Franklin Lakes Borough | 11,814.38 | 143.52 | 43,259.50 | 18,185.00 | 17,600.00 | | 4.67 |
| Garfield City | 164,742.65 | 2,001.31 | 349,749.50 | 769,307.54 | 433,749.27 | 2,241.09 | 5.83 |
| Glen Rock Borough | 63,695.25 | 773.77 | 252,766.00 | 104,535.00 | 147,325.00 | 789.94 | 4.96 |
| Hackensack City | 262,661.57 | 6,635.59 | 550,636.13 | 1,214,915.54 | 755,000.00 | 14,401.66 | 5.45 |
| Harrington Park Borough | 11,272.24 | 205.57 | 49,860.00 | 27,535.00 | 33,320.00 | | 5.91 |
| Hasbrouck Heights Borough | 53,523.63 | 1,084.37 | 108,965.78 | 254,707.31 | 184,180.00 | | 5.85 |
| Haworth Borough | 14,181.48 | 258.62 | 64,517.50 | 41,674.50 | 31,525.00 | | 6.38 |
| Hillsdale Borough | 25,423.32 | 463.64 | 99,087.50 | 74,600.90 | 72,401.74 | 642.86 | 5.84 |
| Hohokus Borough | 23,739.22 | 288.38 | 40,669.63 | 75,907.93 | 40,150.00 | | 4.45 |
| Leonia Borough | 60,441.91 | 1,119.91 | 213,533.62 | 173,830.59 | 147,657.73 | 859.50 | 5.59 |
| Little Ferry Borough | 20,303.19 | 512.92 | 92,400.00 | 92,266.59 | 51,270.67 | | 7.47 |
| Lodi Borough | 68,113.22 | 1,379.95 | 305,552.70 | 278,547.30 | 271,100.00 | | 6.95 |
| Lyndhurst Township | 104,310.11 | 2,113.29 | 445,444.66 | 326,450.00 | 282,979.45 | | 6.52 |
| Mahwah Township | 34,998.81 | 425.17 | 99,122.27 | 42,992.20 | 58,684.69 | | 3.98 |
| Maywood Borough | 42,692.10 | 1,078.53 | 129,016.25 | 138,269.53 | 123,770.00 | | 5.44 |
| Midland Park Borough | 23,660.27 | 287.43 | 88,263.00 | 40,675.74 | 61,800.00 | | 4.87 |
| Montvale Borough | 10,300.43 | 187.85 | 40,671.00 | 19,324.68 | 29,072.87 | | 5.13 |
| County Tax Rate per \$100 Valuation | | \$0.750263542 | | | | | .018953828 |
| *County Hospital Tax Rate included with County Tax Rate | | | | | | | .009114260 |
| First District Court Tax Rate per \$100 Valuation | | .013901435 | | | | | .013682386 |
| Second District Court Tax Rate per \$100 Valuation .. | | .015200086 | | | | | |
| Third District Court Tax Rate per \$100 Valuation | | | | | | | |
| Fourth District Court Tax Rate per \$100 Valuation ... | | | | | | | |
| Fifth District Court Tax Rate per \$100 Valuation | | | | | | | |

Abstract of Ratables and Exemptions in the County of Bergen, for the Year 1947—(Concluded)

| TAXING DISTRICT | APPORTIONMENT OF TAXES | | | | Total Amount of Misc. Rev. for Support of Budget, including Surplus Rev. Approp. Tax on Class II R. R. Prop. and Tax. Dist.'s Share R. R. Franchise Tax, C. 317, L. 1942 | Bank Stock Taxes Due Taxing District | General Tax Rate to Apply per \$100 Valuation (For Local Taxing Purposes) |
|----------------------------------|---|----------------------|--|--|--|--------------------------------------|---|
| | County Taxes Apportioned (Exclusive of Bank Stock Taxes)* | District Court Taxes | Local Taxes to Be Raised (Exclusive of Bank Stock Taxes)—District School Taxes | Local Taxes to Be Raised (Exclusive of Bank Stock Taxes)—Other Local Taxes | | | |
| Moonachie Borough | \$5,423.76 | \$109.88 | \$30,385.00 | \$14,900.60 | \$28,400.00 | | 7.03 |
| New Milford Borough | 28,978.32 | 528.47 | 114,199.35 | 87,223.44 | 95,175.00 | | 5.98 |
| North Arlington Borough | 72,887.12 | 1,476.67 | 240,385.00 | 278,222.00 | 190,400.00 | \$621.70 | 6.05 |
| Northvale Borough | 4,656.75 | 84.92 | 27,526.78 | 15,040.00 | 42,050.00 | | 7.61 |
| Norwood Borough | 12,450.19 | 227.05 | 42,825.81 | 42,746.29 | 39,904.44 | | 5.95 |
| Oakland Borough | 13,772.97 | 167.32 | 30,215.00 | 38,145.68 | 53,500.00 | | 4.49 |
| Old Tappan Borough | 4,184.04 | 76.30 | 16,539.28 | | 15,350.00 | | 3.74 |
| Oradell Borough | 45,348.75 | 827.02 | 149,952.25 | 83,605.81 | 133,250.00 | 707.17 | 4.61 |
| Palisades Park Borough | 52,065.11 | 965.26 | 222,882.63 | 132,181.82 | 103,395.08 | 537.17 | 5.86 |
| Paramus Borough | 36,870.41 | 672.40 | 113,496.26 | 28,667.74 | 82,900.00 | | 3.66 |
| Park Ridge Borough | 18,052.20 | 329.21 | 91,450.00 | 26,300.00 | 73,110.00 | 680.01 | 5.65 |
| Ramsey Borough | 29,997.39 | 364.41 | 117,800.00 | 45,891.00 | 63,250.00 | 1,735.81 | 4.79 |
| Ridgefield Borough | 51,266.69 | 949.91 | 180,128.50 | 126,306.50 | 249,700.00 | 1,451.81 | 5.49 |
| Ridgefield Park Township | 68,203.07 | 1,723.00 | 359,614.42 | 180,615.48 | 191,800.00 | 1,050.06 | 6.75 |
| Ridgewood Township | 204,176.14 | 2,480.35 | 682,751.75 | 439,563.67 | 259,990.79 | 4,887.72 | 4.81 |
| River Edge Borough | 41,304.02 | 753.25 | 154,307.50 | 125,803.50 | 73,635.00 | | 5.84 |
| Rivervale Township | 9,189.10 | 167.58 | 36,628.00 | 9,220.00 | 42,200.00 | | 4.49 |
| Rochelle Park Township | 21,660.48 | 395.02 | 78,929.00 | 71,251.00 | 63,000.00 | 779.74 | 5.92 |
| Rockleigh Borough | 2,830.67 | 51.62 | 1,646.00 | 3,918.88 | 3,965.00 | | 2.24 |
| Rutherford Borough | 125,409.09 | 2,540.75 | 590,981.37 | 387,098.31 | 214,200.00 | 8,134.09 | 5.89 |
| Saddle River Borough | 10,667.81 | 129.96 | 16,544.39 | 23,322.90 | 14,790.00 | | 3.73 |
| Saddle River Township | 22,948.41 | 278.78 | 94,697.45 | 69,257.55 | 73,050.00 | | 6.02 |
| South Hackensack Township | 5,742.70 | 116.35 | 19,920.00 | 23,840.09 | 34,830.87 | | 5.58 |
| Teaneck Township | 226,440.88 | 5,720.55 | 902,009.25 | 753,144.88 | 399,714.69 | 1,547.45 | 6.26 |
| Tenafly Borough | 101,216.55 | 1,873.41 | 243,520.32 | 372,180.70 | 182,202.36 | 2,276.64 | 5.30 |
| Teterboro Borough | 19,236.32 | 389.72 | 995.75 | 56,232.73 | 6,717.27 | | 3.00 |
| Upper Saddle River Borough | 7,163.70 | 87.02 | 6,033.41 | 13,473.50 | 8,350.00 | | 2.81 |
| Waldwick Borough | 14,218.66 | 172.73 | 84,429.50 | 44,531.89 | 61,944.91 | | 7.72 |
| Wallington Borough | 33,362.60 | 675.91 | 84,567.50 | 188,024.17 | 91,725.42 | | 6.87 |
| Washington Township | 8,154.14 | 148.71 | 18,952.30 | 15,238.15 | 17,835.00 | | 3.91 |
| Westwood Borough | 45,499.81 | 829.77 | 197,080.00 | 157,635.01 | 120,744.00 | 1,201.28 | 6.58 |
| Woodcliff Lake Borough | 10,192.44 | 183.88 | 37,950.00 | 15,745.05 | 21,800.00 | | 4.71 |
| Wood-Ridge Borough | 64,583.82 | 1,308.43 | 186,054.00 | 165,771.50 | 69,625.00 | 1,262.12 | 4.84 |
| Wyckoff Township | 27,101.57 | 329.23 | 132,530.00 | 46,148.18 | 48,000.00 | 546.78 | 6.07 |
| Totals | \$3,642,141.76 | \$67,700.00 | \$11,748,027.16 | \$11,671,135.12 | \$8,535,949.87 | \$63,764.87 | |

*County Hospital Tax included in County Tax.

| | | | |
|--|-----------------------|---|----------------|
| Total County Taxes Appropriated | \$3,705,906.63 | Total Amount of Miscellaneous Revenues (including Surplus Revenues Appropriated) for the support of the County Budget | \$1,609,217.77 |
| Bank Stock Taxes Due County | 63,764.87 | Total for County of Added Assessments on Added Assessment Lists for 1946 | 3,683,046.00 |
| Net County Taxes Appropriated | \$3,642,141.76 | | |

Abstract of Ratables and Exemptions in the County of Burlington, for the Year 1947

| TAXING DISTRICT | TOTAL NUMBER OF ACRES AND LOTS ASSESSED | | Value of Land Assessed | Value of Improvements Thereon Assessed | Total Value of Land and Imp. Assessed, Exclusive of Second-Class R. R. Property | Value of Tangible Personal Property Assessed—Household Goods and Chattels | Value of Tangible Personal Property Assessed—Farm Stock and Machinery | Value of Tangible Personal Property Assessed—Stock in Trade, Materials Used in Manufacture and Other Personal Property Assessed R. S. 54-4-11 | Value of Tangible Personal Property Assessed—All Other Tangible Personal Property Used in Business | DEDUCTIONS | |
|-------------------------|---|--------|------------------------|--|---|---|---|---|--|---|--|
| | Acres | Lots | | | | | | | | Household Goods and Other Exemptions Under Sec. 54-4-3.16 of Revised Statutes | Property Exempted, R. S. 54-4-3.12 am. by C. 70, L. 1942, and C. 71, L. 1944, Vets., et al., Ex. |
| Bass River Township | 25,548 | | \$182,682 | \$260,625 | \$443,307 | \$27,750 | \$2,325 | \$3,850 | \$17,070 | \$23,700 | \$15,575 |
| Beverly City | 44 | 961 | 283,573 | 796,920 | 1,080,493 | 117,285 | | 13,300 | 171,850 | 52,700 | 44,000 |
| Bordentown City | | | 385,985 | 1,822,800 | 2,208,785 | 218,815 | | 85,000 | 53,146 | 83,000 | 66,000 |
| Bordentown Township | 4,260 | 1,731 | 534,050 | 536,000 | 870,050 | 104,856 | 10,900 | 38,500 | 38,900 | 29,100 | 21,225 |
| Burlington City | 930 | 6,310 | 1,236,151 | 6,380,894 | 7,617,045 | 371,700 | | 314,075 | 258,805 | 145,700 | 119,070 |
| Burlington Township | 8,225 | 2,716 | 444,075 | 908,425 | 1,352,500 | 107,325 | 16,150 | 2,550 | 74,020 | 54,100 | 44,800 |
| Chesterfield Township | 11,556 | | 326,570 | 470,200 | 796,950 | 57,363 | 92,625 | 9,262 | 26,000 | 27,200 | 15,500 |
| Cinnaminson Township | 3,940 | 2,348 | 445,925 | 1,284,300 | 1,730,225 | 99,800 | 50,400 | 45,955 | 71,200 | 49,900 | 34,000 |
| Delanco Township | 1,151 | 689 | 247,836 | 907,770 | 1,155,606 | 104,245 | 2,100 | 2,400 | 45,500 | 62,100 | 39,950 |
| Delran Township | 3,700 | 1,622 | 282,973 | 708,997 | 991,970 | 61,175 | 13,685 | 1,400 | 12,640 | 37,100 | 37,000 |
| Eastampton Township | 3,372 | | 64,108 | 86,475 | 150,583 | 22,190 | 14,265 | 19,500 | 15,840 | 14,800 | 3,100 |
| Edgewater Park Township | 1,337 | 575 | 189,125 | 556,670 | 745,795 | 85,975 | 5,840 | 10,000 | 49,731 | 25,900 | 12,400 |
| Evesham Township | 16,799 | 2,097 | 431,088 | 450,035 | 881,123 | 86,525 | 48,375 | 3,900 | 35,074 | 41,150 | 25,405 |
| Fieldsboro Borough | | 270 | 23,775 | 115,700 | 139,475 | 18,450 | 1,000 | 650 | 5,955 | 12,300 | 10,000 |
| Florence Township | 5,326 | 1,858 | 357,750 | 5,298,825 | 5,656,575 | 310,700 | 14,200 | 384,900 | 78,475 | 159,100 | 71,775 |
| Hainesport Township | 3,526 | 1,895 | 138,996 | 362,650 | 501,650 | 49,550 | 6,200 | 7,200 | 26,765 | 37,850 | 30,475 |
| Lumberton Township | 7,374 | 116 | 247,455 | 317,225 | 564,680 | 29,210 | 18,025 | 2,150 | 31,975 | 20,700 | 9,800 |
| Mansfield Township | 13,131 | | 279,575 | 559,925 | 839,500 | 67,700 | 79,050 | 6,450 | 43,078 | 36,500 | 11,700 |
| Maple Shade Township | 1,495 | 3,724 | 513,180 | 1,656,450 | 2,169,630 | 222,550 | 5,500 | 38,425 | 54,375 | 149,400 | 118,220 |
| Medford Lakes Borough | 390 | | 144,150 | 270,875 | 415,025 | 25,485 | | | 2,564 | 24,400 | 8,000 |
| Medford Township | 23,144 | 1,164 | 522,115 | 966,435 | 1,488,550 | 79,900 | 58,000 | 58,200 | 44,295 | 32,600 | 31,700 |
| Moorestown Township | 7,215 | 4,089 | 1,247,820 | 4,175,150 | 5,422,970 | 508,780 | 11,000 | 34,250 | 191,995 | 218,500 | 146,785 |
| Mount Holly Township | | | 776,835 | 2,564,720 | 3,341,555 | 280,800 | 1,350 | 215,700 | 449,835 | 140,025 | 91,930 |
| Mount Laurel Township | 12,627 | 2,143 | 468,495 | 530,030 | 998,525 | 84,325 | 52,950 | 8,730 | 29,930 | 48,500 | 26,335 |
| New Hanover Township | 1,082 | | 18,271 | 35,030 | 53,301 | 5,375 | 4,900 | | 35,000 | 2,800 | 2,000 |
| North Hanover Township | 10,643 | 72 | 134,739 | 221,130 | 355,869 | 16,700 | 47,595 | 2,400 | 12,815 | 16,300 | 5,287 |
| Palmyra Borough | | | 814,225 | 2,891,850 | 3,706,075 | 212,555 | | 30,020 | 195,100 | 112,000 | 113,120 |
| Pemberton Borough | | | 85,595 | 423,350 | 508,945 | 63,770 | | 10,890 | 24,135 | 18,600 | 17,000 |
| Pemberton Township | 23,409 | 30,219 | 699,057 | 968,115 | 1,667,172 | 81,020 | 91,840 | 45,380 | 33,000 | 32,250 | 41,500 |
| Riverside Township | 93 | 3,983 | 486,040 | 2,301,575 | 2,787,615 | 242,924 | | 129,150 | 240,239 | 142,700 | 114,425 |
| Riverton Borough | | | 621,450 | 1,765,350 | 2,386,800 | 119,900 | | 18,100 | 109,450 | 79,900 | 50,000 |
| Shamong Township | 22,249 | 35 | 145,529 | 92,585 | 238,114 | 14,850 | 10,875 | 5,445 | 3,600 | 11,000 | 5,173 |
| Southampton Township | 20,833 | 464 | 359,575 | 373,975 | 733,550 | 62,525 | 72,800 | 10,700 | 48,820 | 41,075 | 16,400 |
| Springfield Township | 17,292 | 132 | 337,770 | 418,630 | 756,400 | 39,000 | 232,775 | 1,050 | 39,095 | 26,500 | 18,700 |
| Tabernacle Township | 27,179 | | 176,307 | 98,015 | 274,322 | 15,900 | 8,825 | 1,920 | 5,009 | 12,700 | 8,475 |
| Washington Township | 59,938 | 23 | 193,675 | 61,525 | 255,200 | 8,200 | 3,775 | | 3,150 | 6,800 | 5,975 |
| Westampton Township | 6,272 | 127 | 137,155 | 87,365 | 224,520 | 21,915 | 19,250 | | 16,375 | 10,900 | 8,350 |
| Willingboro Township | 4,040 | 111 | 102,700 | 136,100 | 238,800 | 10,900 | 12,000 | 325 | 6,500 | 10,900 | 8,350 |
| Woodland Township | 23,761 | 3,004 | 141,975 | 74,425 | 216,400 | 14,150 | 4,250 | 1,000 | 6,755 | 6,900 | 2,950 |
| Wrightstown Borough | | | 48,750 | 203,000 | 251,750 | 10,900 | 350 | 11,600 | 24,240 | 3,000 | 3,500 |
| Totals | 371,910 | 72,478 | \$14,077,280 | \$42,140,116 | \$56,217,396 | \$4,082,538 | \$1,013,175 | \$1,574,327 | \$2,623,292 | \$2,052,250 | \$1,452,500 |

ADDITIONAL RATE IN THE FOLLOWING FIRE DISTRICTS

| | Valuation | Amount to Be Raised | Rate | | Valuation | Amount to Be Raised | Rate |
|--------------------------------------|-----------|---------------------|--------|----------------------------------|-----------|---------------------|--------|
| Chesterfield Township | \$195,800 | \$410.00 | \$0.21 | Evesham Township | \$264,952 | \$627.50 | \$0.24 |
| Delanco Township | 1,146,640 | 3,360.00 | 0.30 | Mansfield Township | 224,945 | 750.00 | 0.34 |
| Edgewater Park Township, Dist. No. 1 | 422,470 | 800.00 | 0.19 | Moorestown Township, Dist. No. 1 | 4,839,625 | 19,417.50 | 0.41 |
| Dist. No. 2 | 141,985 | 350.00 | 0.25 | Dist. No. 2 | 352,205 | 4,600.00 | 1.31 |

Abstract of Ratables and Exemptions in the County of Burlington, for the Year 1947—(Continued)

| TAXING DISTRICT | Net Valuation Taxable | Amounts Deducted Under R. S. 54:4-49, am. by C. 79, L. 1942, and R. S. 54:4-53 (Resulting from Prior Appeals and Corrected Errors) | Value of Second-Class R. R. Property (C. 293, L. 1941, Sec. 2) | Net Valuation on Which County Taxes are Apportioned (R. S. 54:4-49, as am. by C. 79, L. 1942, and C. 293, L. 1941, Sec. 2) | PROPERTY EXEMPT FROM TAXATION | | | | | | | | |
|-------------------------|-----------------------|--|--|--|-------------------------------|-----------------------|-----------------|--------------------------------|--------------------------|---|---|---------------------------------|------------|
| | | | | | Public School Property | Other School Property | Public Property | Church and Charitable Property | Cemeteries and Gravyards | Other Exemptions Not Included in Forgoing Classification—Real | Other Exemptions Not Included in Forgoing Classification—Personal | Total Amount of Exempt Property | |
| Bass River Township | \$455,027 | | | \$455,027 | \$25,800 | | \$8,600 | \$17,300 | \$17,650 | | | | \$69,350 |
| Beverly City | 1,286,228 | | \$3,260 | 1,289,488 | 76,500 | \$10,000 | 56,163 | 189,087 | 440 | \$123,295 | | | 455,485 |
| Bordentown City | 2,416,746 | | 9,461 | 2,426,207 | 211,500 | 16,500 | 61,900 | 233,650 | 4,500 | 51,200 | | | 579,250 |
| Bordentown Township | 1,012,881 | \$5,708 | 2,258 | 1,009,431 | | | 600 | | 10,000 | 772,000 | \$30,000 | | 812,600 |
| Burlington City | 8,296,855 | 33,515 | 31,724 | 8,295,064 | 200,150 | 106,650 | 275,950 | 406,670 | 27,450 | 125,600 | | | 1,142,470 |
| Burlington Township | 1,453,645 | 500 | 750 | 1,453,895 | 130,000 | | 11,775 | 258,950 | 33,200 | 11,020 | | | 444,945 |
| Chesterfield Township | 939,500 | | | 939,500 | 17,800 | | 18,200 | 38,000 | 1,000 | 125,000 | | | 200,000 |
| Cinnatuson Township | 1,913,680 | | | 1,913,680 | 70,800 | | 28,200 | 44,200 | 19,700 | | | | 162,900 |
| Delanco Township | 1,207,801 | | 2,215 | 1,210,016 | 133,000 | | 10,800 | 31,500 | | 50 | | | 175,350 |
| Delran Township | 1,006,770 | 300 | 235 | 1,006,705 | 40,000 | | 15,200 | 20,175 | 900 | | | | 76,275 |
| Eastampton Township | 204,478 | | 2,221 | 206,699 | 2,125 | | | 700 | | | | | 2,825 |
| Edgewater Park Township | 859,041 | | 5,999 | 865,040 | 1,000 | | 2,500 | 23,500 | 23,000 | | | | 50,000 |
| Evesham Township | 988,442 | | | 988,442 | 48,700 | | 7,800 | 15,100 | 1,500 | | | | 73,100 |
| Fieldsboro Borough | 143,230 | 984 | 334 | 142,586 | 20,500 | | 1,650 | 8,000 | | | | | 30,150 |
| Florence Township | 6,213,975 | | 5,792 | 6,219,767 | 75,000 | | 4,600 | 36,300 | 700 | | | | 116,600 |
| Hainesport Township | 523,036 | 2,688 | 1,025 | 521,373 | 46,500 | | 1,300 | 11,300 | 4,100 | 54,100 | 2,700 | | 120,000 |
| Lumberton Township | 615,540 | 1,200 | 1,639 | 615,979 | 18,200 | | 2,900 | 6,200 | 900 | | | | 28,200 |
| Mansfield Township | 987,378 | 1,094 | 2,138 | 988,622 | 22,600 | | 3,000 | 16,000 | 3,400 | | | | 45,000 |
| Maple Shade Township | 2,222,860 | 19,425 | 4,228 | 2,207,663 | 313,205 | | 360,455 | 102,065 | | 135 | | | 775,860 |
| Medford Lakes Borough | 410,674 | 20,547 | | 390,127 | | | 13,700 | 6,500 | | | | | 20,000 |
| Medford Township | 1,664,645 | | 550 | 1,665,195 | 85,000 | | 15,100 | 58,200 | 4,000 | | | | 166,300 |
| Moorestown Township | 5,803,710 | 1,770 | 12,467 | 5,814,407 | 268,345 | 131,960 | 68,475 | 323,530 | 9,700 | 25,000 | 2,000 | | 829,070 |
| Mount Holly Township | 4,057,285 | 15,880 | 23,816 | 4,065,221 | 241,575 | 9,500 | 319,175 | 388,225 | 21,125 | 132,000 | 7,000 | | 1,118,600 |
| Mount Laurel Township | 1,099,625 | | 489 | 1,100,114 | 45,000 | | 1,450 | 8,650 | 1,000 | 500 | | | 56,600 |
| New Hanover Township | 93,776 | | 2,983 | 96,759 | | | 1,000 | 1,200 | 3,500 | 16,383,000 | | | 16,388,700 |
| North Hanover Township | 413,792 | 200 | 120 | 413,712 | 9,800 | | | 23,275 | 11,900 | 10,400 | | | 55,375 |
| Palmyra Borough | 3,918,630 | | 8,875 | 3,927,505 | 145,000 | | 154,000 | 92,000 | 5,000 | | | | 386,000 |
| Pemberton Borough | 572,140 | 3,000 | 624 | 569,764 | 46,000 | 23,500 | 191,800 | 52,500 | 4,500 | | | | 227,300 |
| Pemberton Township | 1,844,662 | 3,800 | 10,889 | 1,851,751 | 6,000 | | 590,400 | 124,300 | | 200,600 | 10,000 | | 931,300 |
| Riverside Township | 3,142,803 | 700 | 13,605 | 3,155,708 | 200,000 | 175,000 | 103,255 | 245,209 | 30,000 | 59,000 | 2,000 | | 814,455 |
| Riverton Borough | 2,504,350 | 3,150 | 7,705 | 2,508,905 | 73,900 | | 29,600 | 197,200 | | 27,000 | | | 327,700 |
| Shamong Township | 256,211 | | 510 | 256,721 | 1,950 | | | 5,250 | | | | | 7,200 |
| Southampton Township | 870,920 | 900 | 3,791 | 873,811 | 85,100 | | 32,200 | 32,800 | 1,500 | | | | 151,600 |
| Springfield Township | 1,023,120 | 333 | 86 | 1,022,823 | 105,900 | | 2,200 | 15,400 | 2,100 | | | | 125,600 |
| Tabernacle Township | 284,792 | 100 | | 284,692 | 1,000 | | 325 | 2,200 | 200 | | | | 3,725 |
| Washington Township | 257,550 | | | 257,550 | 2,000 | | 500 | 6,100 | 4,000 | | | | 12,600 |
| Westampton Township | 265,310 | | | 265,310 | | | 1,500 | 2,900 | 800 | | | | 5,200 |
| Willingboro Township | 249,275 | | | 249,275 | 1,500 | | | 2,050 | | | | | 3,550 |
| Woodland Township | 233,605 | 500 | 1,191 | 234,296 | 8,100 | | 500 | 3,350 | | 200,000 | | | 211,950 |
| Wrightstown Borough | 291,740 | 500 | 145 | 291,385 | 30,000 | | 2,550 | 29,000 | 1,000 | 80,800 | | | 143,350 |
| Totals | \$62,005,928 | \$116,794 | \$161,075 | \$62,050,209 | \$2,809,550 | \$473,110 | \$2,308,123 | \$3,078,587 | \$248,765 | \$18,384,700 | \$53,700 | \$27,356,535 | |

Abstract of Ratables and Exemptions in the County of Burlington, for the Year 1947—(Concluded)

| TAXING DISTRICT | APPORTIONMENT OF TAXES | | | | | | | Total Amount of Misc. Rev. for Support of Budget, including Surplus Rev. Approp. Tax on Class II R. R. Prop. and Tax. Dist.'s Share R. R. Franchise Tax, C. 317, L. 1942 | Bank Stock Taxes Due Taxing District | General Tax Rate to Apply per \$100 Valuation (For Local Taxing Purposes) |
|--|--|----------------------|----------------------|--|--|---|-------------|--|--------------------------------------|---|
| | County Taxes Apportioned (Exclusive of Bank Stock Taxes) | District Court Taxes | County Library Taxes | Local Taxes to Be Raised (Exclusive of Bank Stock Taxes)—District School Taxes | Local Taxes to Be Raised (Exclusive of Bank Stock Taxes)—Other Local Taxes | Local Taxes to Be Raised (Exclusive of Bank Stock Taxes)—Regional High School Taxes | | | | |
| Bass River Township | \$7,104.30 | \$22.55 | \$119.13 | \$12,499.01 | \$6,019.11 | | | \$7,055.00 | | \$5.67 |
| Beverly City | 20,081.79 | 63.73 | 336.75 | 53,078.50 | 12,980.88 | | | 36,680.26 | | 6.73 |
| Bordentown City | 37,732.48 | 119.74 | 632.73 | 64,815.88 | 48,079.76 | | | 63,640.00 | 2,351.36 | 6.27 |
| Bordentown Township | 15,814.03 | 50.19 | 265.18 | 4,500.00 | 6,396.00 | | | 34,970.00 | | 2.68 |
| Burlington City | 129,538.20 | 411.09 | 2,172.20 | 238,319.83 | | | | 680,700.00 | 1,505.03 | 4.47 |
| Burlington Township | 22,085.66 | 72.02 | 380.58 | 69,000.00 | | | | 43,957.71 | | 6.35 |
| Chesterfield Township | 14,068.34 | 46.55 | 245.97 | 18,226.30 | | | | 29,605.91 | | 3.54 |
| Cinnaminson Township | 29,878.15 | 94.81 | 501.02 | 58,775.12 | | | | 44,350.00 | | 4.67 |
| Delanco Township | 18,857.31 | 59.88 | 316.21 | 68,077.00 | 9,509.03 | | | 19,844.38 | | 8.02 |
| Delran Township | 15,718.62 | 49.88 | 263.58 | 32,850.00 | 5,200.00 | | | 33,255.50 | | 5.38 |
| Eastampton Township | 3,192.49 | 10.13 | 53.53 | 8,702.00 | | \$2,741.06 | | 9,479.23 | | 7.20 |
| Edgewater Park Township | 13,412.14 | 42.56 | 224.90 | 22,203.00 | | | | 27,662.68 | | 4.18 |
| Evesham Township | 15,432.48 | 48.97 | 258.78 | 26,000.00 | 4,549.32 | | | 27,050.00 | 246.56 | 4.69 |
| Fieldsboro Borough | 2,236.24 | 7.09 | 37.50 | 8,305.09 | | | | 10,170.32 | | 7.40 |
| Florence Township | 97,018.35 | 307.88 | 1,626.88 | 247,505.87 | 88,500.94 | | | 64,335.00 | 965.26 | 7.01 |
| Hainesport Township | 8,166.12 | 25.91 | 136.94 | 14,712.17 | 4,040.62 | | 7,011.39 | 13,200.00 | | 6.53 |
| Lumberton Township | 9,610.38 | 30.49 | 161.15 | 13,528.74 | 2,897.93 | | 8,251.42 | 21,100.00 | | 5.61 |
| Mansfield Township | 15,418.99 | 48.93 | 258.56 | 29,148.74 | | | | 47,427.09 | | 4.55 |
| Maple Shade Township | 34,705.35 | 110.13 | 581.97 | 122,323.12 | 40,580.00 | | | 113,500.00 | | 8.93 |
| Medford Lakes Borough | 6,411.82 | 20.34 | 107.52 | 6,345.15 | 9,603.25 | | | 11,185.15 | | 5.48 |
| Medford Township | 25,989.99 | 82.47 | 435.82 | 46,482.32 | 16,652.43 | | | 23,200.00 | 809.82 | 5.39 |
| Moorestown Township | 90,612.90 | 287.55 | 1,519.48 | 148,856.52 | 99,674.00 | | | 80,462.34 | | 5.88 |
| Mount Holly Township | 63,346.10 | 201.02 | 1,062.23 | 63,599.53 | 164,897.61 | | 27,194.30 | 59,500.00 | 3,500.67 | 7.90 |
| Mount Laurel Township | 17,168.36 | 54.48 | 287.89 | 44,000.00 | | | | 20,061.62 | | 5.60 |
| New Hanover Township | 1,464.11 | 4.64 | 24.55 | | | | | 23,591.35 | | 1.60 |
| North Hanover Township | 6,460.50 | 20.50 | 108.33 | 15,600.00 | 4,791.74 | | | 10,355.17 | | 6.53 |
| Palmyra Borough | 61,181.29 | 194.15 | 1,025.93 | 106,212.02 | 71,798.77 | | | 48,350.00 | | 6.14 |
| Pemberton Borough | 5,932.77 | 28.34 | 149.79 | 16,640.76 | 4,939.19 | | | 10,750.00 | 898.35 | 5.37 |
| Pemberton Township | 28,800.58 | 91.39 | 482.95 | 53,270.00 | | | | 42,520.00 | | 4.49 |
| Riverside Township | 49,068.36 | 155.71 | 822.82 | 126,318.59 | 69,237.69 | | | 66,800.00 | 1,763.81 | 7.82 |
| Riverton Borough | 39,100.23 | 124.07 | 655.66 | 58,721.41 | 48,960.20 | | | 22,900.00 | 904.51 | 5.90 |
| Shanong Township | 4,000.20 | 12.69 | 67.08 | 19,046.89 | 2,014.31 | | | 6,650.00 | | 9.82 |
| Southampton Township | 13,597.60 | 43.15 | 228.01 | 29,070.00 | 4,751.10 | | | 23,850.00 | 823.90 | 5.48 |
| Springfield Township | 15,973.89 | 50.69 | 267.86 | 28,114.00 | | | | 21,350.00 | | 4.35 |
| Tabernacle Township | 4,446.43 | 14.11 | 74.56 | 16,250.00 | | | | 8,100.00 | | 7.31 |
| Washington Township | 4,021.10 | 12.76 | 67.43 | 10,369.47 | 2,092.10 | | | 5,594.90 | | 6.44 |
| Westampton Township | 4,142.26 | 13.14 | 69.46 | 6,000.00 | | | 3,556.53 | 17,248.00 | | 5.20 |
| Willingboro Township | 3,891.91 | 12.35 | 65.26 | 10,498.50 | | | | 13,000.00 | | 5.81 |
| Woodland Township | 3,647.25 | 11.57 | 61.16 | 9,961.52 | 5,476.49 | | | 9,931.63 | | 8.21 |
| Wrightstown Borough | 4,554.91 | 14.45 | 76.38 | 5,587.95 | | | | 28,765.00 | | 3.51 |
| Totals | \$968,003.98 | \$3,072.05 | \$16,233.73 | \$1,933,515.00 | \$733,642.57 | | \$48,754.70 | \$1,882,148.24 | \$14,468.53 | |
| Total County Taxes Appropriated | | | \$982,562.54 | | | | | | | |
| Bank Stock Taxes Due County | | | 14,468.56 | | | | | | | \$0.00495491 |
| Net County Taxes Apportioned | | | 968,093.98 | | | | | | | 0.02618093 |
| County Tax Rate per \$100 Valuation | | | \$1.56129265 | | | | | | | 1.34051721 |
| District Court Rate per \$100 of Valuation | | | | | | | | | | |
| County Library Rate per \$100 of Valuation | | | | | | | | | | |
| Regional High School Rate per \$100 of Valuation | | | | | | | | | | |

Abstract of Ratables and Exemptions in the County of Camden, for the Year 1947

| TAXING DISTRICT | TOTAL NUMBER OF ACRES AND LOTS ASSESSED | | Value of Land Assessed | Value of Improvements Thereon Assessed | Total Value of Land and Imp. Assessed, Exclusive of Second-Class R. R. Property | Value of Tangible Personal Property Assessed—Household Goods and Chattels | Value of Tangible Personal Property Assessed—Farm Stock and Machinery | Value of Tangible Personal Property Assessed—Stock in Trade, Materials Used in Mfg. and Other Personal Property Assessed Under R. S. 54:4-11 | Value of Tangible Personal Property Assessed—All Other Tangible Personal Property Used in Business |
|------------------------|---|---------|------------------------|--|---|---|---|--|--|
| | Acres | Lots | | | | | | | |
| Andubon Borough | 149 | 2,650 | \$2,241,875 | \$4,857,275 | \$7,099,150 | \$543,255 | | \$20,900 | \$289,515 |
| Barrington Borough | 528 | 1,204 | 361,190 | 1,087,575 | 1,448,765 | 118,960 | \$1,025 | 26,300 | 46,175 |
| Bellmawr Borough | 3,721 | 5,576 | 346,614 | 1,400,756 | 1,747,370 | 44,770 | 2,500 | 4,000 | 43,355 |
| Berlin Borough | 1,358 | 2,287 | 359,625 | 984,450 | 1,344,075 | 93,325 | | 22,000 | 64,643 |
| Berlin Township | 1,342 | 2,349 | 243,965 | 428,180 | 672,145 | 21,850 | | | 16,000 |
| Brooklawn Borough | 130 | 1,081 | 232,800 | 792,475 | 1,025,275 | 59,445 | | | 28,500 |
| Camden City | 890 | 38,926 | 36,453,235 | 77,885,545 | 114,338,780 | 4,203,425 | | 10,811,225 | 7,257,010 |
| Chesilhurst Borough | 125 | 4,316 | 65,355 | 63,265 | 128,620 | 15,200 | 100 | 2,900 | 1,000 |
| Clementon Borough | 435 | 3,795 | 277,330 | 1,289,925 | 1,567,255 | 112,475 | 26,500 | | 21,474 |
| Collingswood Borough | | 4,424 | 2,965,725 | 9,576,675 | 12,542,400 | 795,000 | | 234,600 | 239,800 |
| Delaware Township | 12,518 | 6,600 | 1,169,545 | 4,585,515 | 5,755,060 | 4,500 | 24,525 | 100,450 | 131,855 |
| Gibbsboro Borough | 1,151 | 1,499 | 109,595 | 791,850 | 901,445 | 30,150 | 45,850 | 139,080 | 38,375 |
| Gloucester City | 163 | 6,461 | 2,304,475 | 6,130,225 | 8,434,700 | 446,650 | | 534,750 | 426,860 |
| Gloucester Township | 12,273 | 5,007 | 836,505 | 2,463,775 | 3,300,280 | 321,000 | 33,900 | 16,000 | 93,107 |
| Haddonfield Borough | 302 | 3,376 | 2,300,100 | 9,058,325 | 11,448,425 | 749,775 | | 100,550 | 274,375 |
| Haddon Heights Borough | 22 | 3,723 | 1,382,590 | 4,289,925 | 5,672,515 | 450,475 | | 35,950 | 236,595 |
| Haddon Township | 284 | 4,637 | 1,550,475 | 7,729,775 | 9,280,250 | 429,550 | | 89,670 | 85,600 |
| Hi-Nella Borough | 77 | 601 | 17,030 | 118,300 | 135,330 | 7,950 | 300 | | 2,900 |
| Laurel Springs Borough | 8 | 815 | 221,435 | 775,975 | 997,410 | 62,175 | 350 | 9,075 | 49,600 |
| Lawnside Borough | 653 | 816 | 218,575 | 323,450 | 542,025 | 37,050 | | | 7,200 |
| Lindenwold Borough | 1,227 | 850 | 437,475 | 1,219,100 | 1,656,575 | 101,275 | | | 29,150 |
| Magnolia Borough | 292 | 1,238 | 237,015 | 658,900 | 895,915 | 93,905 | | 8,200 | 30,000 |
| Merchantville Borough | 1,133 | | 767,025 | 2,767,700 | 3,534,725 | 258,100 | | 25,400 | 165,645 |
| Mt. Ephraim Borough | 56 | 1,118 | 445,435 | 1,661,750 | 2,107,185 | 73,295 | | 10,000 | 38,770 |
| Oaklyn Borough | 1 | 1,481 | 443,325 | 2,464,350 | 2,907,675 | 210,000 | | 92,900 | 163,000 |
| Pennsauken Township | 3,310 | 7,700 | 5,207,170 | 13,041,150 | 18,248,320 | 1,324,930 | | 295,000 | 330,200 |
| Pine Hill Borough | 1,952 | 5,520 | 274,575 | 556,550 | 831,125 | 60,000 | 1,000 | 5,550 | 7,450 |
| Pine Valley Borough | 700 | | 27,500 | 109,860 | 137,360 | 8,600 | | | 600 |
| Runnemede Borough | 492 | 1,441 | 291,290 | 1,508,125 | 1,799,415 | 89,900 | 1,725 | 24,770 | 119,485 |
| Somerdale Borough | 309 | 4,206 | 237,468 | 496,825 | 734,293 | 57,135 | 1,250 | 10,150 | 35,401 |
| Stratford Borough | 502 | 1,655 | 164,198 | 496,175 | 660,373 | 39,025 | 2,000 | 5,035 | 30,850 |
| Tavistock Borough | 175 | 6 | 30,950 | 45,250 | 76,200 | 1,000 | | | 2,900 |
| Voorhees Township | 6,344 | 1,529 | 257,170 | 583,000 | 840,170 | 22,050 | 10,250 | 1,600 | 31,065 |
| Waterford Township | 22,155 | 1,887 | 349,150 | 787,200 | 1,136,350 | 30,090 | 15,000 | 19,370 | 40,400 |
| Winslow Township | 56,087 | 9,145 | 679,035 | 1,103,810 | 1,782,845 | 122,015 | 8,375 | 3,325 | 140,850 |
| Woodlyne Borough | 13 | 14 | 301,170 | 1,566,290 | 1,867,460 | 216,750 | | 18,100 | 18,000 |
| Totals | 130,877 | 137,933 | \$63,897,900 | \$163,699,271 | \$227,597,261 | \$11,254,360 | \$174,650 | \$12,666,850 | \$10,537,705 |

Abstract of Ratables and Exemptions in the County of Camden, for the Year 1947—(Continued)

| TAXING DISTRICT | Value of Intangible Personal Property of Insurance Companies Assessed Under R. S. 54:4-20 to R. S. 54:4-22 | DEDUCTIONS | | Net Valuation Taxable | Amounts Deducted Under R. S. 54:4-49, am. by C. 79, L. 1942, and R. S. 54:4-53 (Resulting from Prior Appeals and Corrected Errors) | Amounts Added Under R. S. 54:4-49, am. by C. 79, L. 1942, and R. S. 54:4-53 (Resulting from Prior Appeals and Corrected Errors) | Value of Second-Class R. R. Property (C. 293, L. 1941, Sec. 2) | Net Valuation on Which County Taxes are Apportioned (R. S. 54:4-49; as am. by C. 79, L. 1942; C. 293, L. 1941, Sec. 2) | Number of Polls Assessed |
|------------------------|--|--|---|-----------------------|--|---|--|--|--------------------------|
| | | Household Goods and Other Exemptions Under Sec. 54:4-3, 16 of Revised Statutes | Property Exempted, R. S. 54:4-3, 12 am. by C. 70, L. 1942, and C. 71, L. 1944, Vets., et al., Ex. | | | | | | |
| Audubon Borough | | \$285,200 | \$213,900 | \$7,453,720 | \$51,100 | | \$17,645 | \$7,420,265 | |
| Barrington Borough | | 65,900 | 40,200 | 1,535,125 | 6,650 | | 750 | 1,529,225 | |
| Bellmawr Borough | | 42,600 | 48,500 | 1,750,895 | 95,833 | | 434 | 1,655,496 | |
| Berlin Borough | | 53,200 | 36,000 | 1,434,843 | | | 6,003 | 1,440,846 | |
| Berlin Township | | 14,900 | 14,000 | 681,095 | | | | 681,095 | |
| Brooklawn Borough | | | 61,825 | 1,051,395 | | | 640 | 1,052,035 | 418 |
| Camden City | \$1,037,500 | 1,471,200 | 1,147,417 | 135,029,323 | 1,092,185 | \$6,100 | 3,077,420 | 137,020,658 | |
| Chesilhurst Borough | | 8,050 | 2,743 | 137,025 | | | | 137,025 | |
| Clementon Borough | | 49,185 | 55,505 | 1,623,014 | | | 1,650 | 1,624,664 | |
| Collingswood Borough | | 313,400 | 243,725 | 13,254,675 | 58,564 | | 8,891 | 13,205,002 | |
| Delaware Township | | | 94,730 | 5,921,660 | 41,675 | 4,315 | 1,842 | 5,886,142 | |
| Gibbsboro Borough | | 15,600 | 8,300 | 1,131,000 | 8,800 | | 4,282 | 1,126,482 | |
| Gloucester City | | 227,700 | 156,125 | 9,458,535 | 1,862,475 | | 32,980 | 7,629,040 | |
| Gloucester Township | | 158,900 | 77,000 | 3,528,387 | 47,537 | | 3,975 | 3,484,825 | |
| Haddonfield Borough | | 317,100 | 211,550 | 12,044,475 | 73,400 | | 16,601 | 11,987,676 | |
| Haddon Heights Borough | | 179,600 | 137,225 | 6,078,710 | 59,830 | | 6,000 | 6,024,880 | 1,328 |
| Haddon Township | | 320,000 | 252,725 | 9,312,345 | 59,400 | | 16,184 | 9,269,129 | |
| Hi-Nella Borough | | 5,900 | 4,300 | 136,280 | | | 30 | 136,310 | |
| Laurel Springs Borough | | 41,000 | 34,750 | 1,042,860 | 14,000 | | 280 | 1,029,140 | |
| Lawnside Borough | | 24,200 | 14,500 | 547,575 | | | | 547,575 | |
| Lindenwold Borough | | 61,700 | 47,200 | 1,678,100 | 600 | | 3,248 | 1,680,748 | |
| Magnolia Borough | | 45,500 | 33,175 | 949,345 | 11,325 | | 656 | 938,676 | |
| Merchantville Borough | | 112,800 | 80,600 | 3,790,470 | | | 10,566 | 3,801,036 | |
| Mt. Ephraim Borough | | 57,100 | 97,600 | 2,074,550 | | | 1,382 | 2,075,932 | |
| Oaklyn Borough | | 90,000 | 97,000 | 3,186,575 | 14,125 | | 15,730 | 3,188,180 | |
| Pennsauken Township | | 556,700 | 394,390 | 19,247,360 | 421,736 | 114,810 | 26,330 | 18,966,764 | |
| Pine Hill Borough | | 41,000 | 41,200 | 822,925 | | | 2,045 | 824,970 | |
| Pine Valley Borough | | 1,100 | | 145,460 | | | | 145,460 | 1 |
| Runnemede Borough | | 89,900 | 86,470 | 1,858,925 | 24,025 | | | 1,834,900 | 4 |
| Somerdale Borough | | 29,600 | 22,000 | 786,629 | | | 50 | 786,679 | 296 |
| Stratford Borough | | 27,500 | 31,030 | 678,753 | | | 710 | 679,463 | |
| Tavistock Borough | | 100 | | 80,000 | | | | 80,000 | 1 |
| Voorhees Township | | 10,900 | 17,000 | 877,235 | 900 | | 1,083 | 877,418 | 460 |
| Waterford Township | | 27,500 | 43,125 | 1,170,495 | | | 4,214 | 1,174,709 | |
| Winslow Township | | 95,400 | 46,305 | 1,915,705 | | | 16,081 | 1,931,786 | |
| Woodlynne Borough | | 78,300 | 46,500 | 1,995,510 | 36,200 | | | 1,959,310 | |
| Totals | \$1,037,500 | \$4,918,735 | \$3,938,617 | \$254,410,974 | \$3,980,360 | \$125,225 | \$3,277,652 | \$253,833,491 | 2,508 |

Abstract of Ratables and Exemptions in the County of Camden, for the Year 1947—(Continued)

| TAXING DISTRICT | PROPERTY EXEMPT FROM TAXATION | | | | | | | Total Amount of Exempt Property |
|------------------------|-------------------------------|-----------------------|-----------------|--------------------------------|---------------------------|--|--|---------------------------------|
| | Public School Property | Other School Property | Public Property | Church and Charitable Property | Cemeteries and Graveyards | Other Exemptions Not Included in Foregoing Classification—Real | Other Exemptions Not Included in Foregoing Classification—Personal | |
| Audubon Borough | \$618,350 | | \$204,600 | \$112,575 | | \$28,350 | \$7,150 | \$971,025 |
| Barrington Borough | 30,150 | \$400 | 37,700 | 17,850 | | | | 106,100 |
| Bellmawr Borough | 48,700 | | 16,750 | 8,725 | \$10,800 | 906,850 | 17,000 | 1,008,825 |
| Berlin Borough | 21,000 | | 162,100 | 45,800 | 15,250 | | | 244,150 |
| Berlin Township | 44,050 | | 2,875 | 6,925 | | 17,785 | | 70,635 |
| Brooklawn Borough | 110,000 | | 152,100 | 7,500 | | | | 269,600 |
| Camden City | 6,972,075 | 1,464,150 | 19,550,115 | 7,927,350 | 1,082,275 | | | 36,996,585 |
| Chesilhurst Borough | 3,560 | 20 | | 1,110 | | 555 | | 5,245 |
| Clementon Borough | 142,950 | | 25,900 | 9,100 | | 5,625 | 1,150 | 184,725 |
| Collingswood Borough | 965,000 | 19,000 | 715,900 | 575,450 | | | | 2,275,350 |
| Delaware Township | 376,344 | | 198,722 | | 116,480 | 37,925 | | 729,471 |
| Gibbsboro Borough | 6,650 | 1,000 | 1,100 | 14,200 | 600 | 9,000 | 17,850 | 50,400 |
| Gloucester City | 526,650 | 120,775 | 1,218,725 | 170,600 | 21,650 | | | 2,058,400 |
| Gloucester Township | 350,000 | 71,000 | 2,771,200 | 114,200 | 31,600 | | | 3,338,000 |
| Haddonfield Borough | 1,436,420 | 14,500 | 206,800 | 443,850 | 6,400 | 53,650 | 1,000 | 2,162,620 |
| Haddon Heights Borough | 593,750 | 62,500 | 370,575 | 263,375 | | | | 1,290,200 |
| Haddon Township | 370,375 | 89,650 | 522,150 | 181,975 | 500 | 4,150 | 175 | 1,168,975 |
| Hi-Nella Borough | | | 20,900 | | | | | 20,900 |
| Laurel Springs Borough | 43,000 | | 18,800 | 34,150 | | 25,440 | | 121,390 |
| Lawnside Borough | 52,700 | | 1,400 | 28,350 | 6,400 | 28,395 | 4,000 | 121,245 |
| Lindenwold Borough | 698,000 | | 79,075 | 56,500 | | 60,000 | 106,500 | 1,000,075 |
| Magnolia Borough | 95,000 | 500 | 57,165 | 22,550 | | 11,350 | 500 | 187,065 |
| Merchantville Borough | 40,200 | | 65,300 | 142,400 | | | 43,400 | 291,300 |
| Mt. Ephraim Borough | 115,500 | 75,000 | 613,350 | 72,000 | | | | 875,850 |
| Oaklyn Borough | 100,000 | | 94,700 | 33,000 | | | | 227,700 |
| Pennsauken Township | 933,550 | 526,940 | 1,733,200 | 146,455 | 32,100 | 331,515 | 33,350 | 3,737,110 |
| Pine Hill Borough | 46,800 | | 27,200 | 17,700 | | 9,000 | 900 | 101,600 |
| Pine Valley Borough | | | | | | | | |
| Runnemede Borough | 185,050 | | | 60,900 | | 121,070 | | 367,020 |
| Somerdale Borough | 55,000 | | 153,200 | 34,600 | 2,000 | | 12,700 | 257,500 |
| Stratford Borough | 81,050 | | | 6,550 | | 34,850 | 6,000 | 128,450 |
| Tavistock Borough | | | | | | | | |
| Voorhees Township | 7,800 | | 9,885 | 9,375 | | 3,625 | | 30,685 |
| Waterford Township | 38,000 | | 7,500 | 30,000 | 900 | 2,500 | | 78,900 |
| Winslow Township | 46,800 | | 25,900 | 16,350 | 1,425 | 4,000 | | 94,475 |
| Woodlynne Borough | 68,800 | 1,400 | 133,050 | 41,650 | | | | 244,800 |
| Totals | \$15,223,874 | \$2,446,835 | \$29,217,937 | \$10,652,015 | \$1,328,380 | \$1,695,644 | \$251,675 | \$60,816,360 |

Abstract of Ratables and Exemptions in the County of Camden, for the Year 1947—(Concluded)

| TAXING DISTRICT | APPORTIONMENT OF TAXES | | | | | | Total Amt. of Misc. Rev. for Support of Budget, Including Surplus Rev. Approp. Tax on Class A R. R. Prop. and Tax. Disc. s Share A. R. F. Tax, C. 31, L. 1942 | Bank Stock Taxes Due Taxing District | General Tax Rate to Apply per \$100 Valuation (For Local Taxing Purposes) |
|--|--|-----------------------------------|----------------------|---|--|-----------------------|---|--------------------------------------|---|
| | County Taxes Apportioned (Exclusive of Bank Stock Taxes) | Lower County Regional High School | County Library Taxes | Local Taxes to Be Raised (Exclusive of Bank Stock Taxes)—District School Taxes | Local Taxes to Be Raised (Exclusive of Bank Stock Taxes)—Other Local Taxes | Total | | | |
| Audubon Borough | \$102,278.03 | | \$1,842.56 | \$204,565.00 | \$123,186.49 | \$97,000.00 | \$1,306.63 | \$5.80 | |
| Barrington Borough | 21,078.24 | | 379.49 | 42,378.17 | 39,778.42 | 53,280.00 | | 6.76 | |
| Bellmawr Borough | 22,818.71 | | 432.82 | 36,012.00 | 33,675.75 | 72,734.24 | | 5.32 | |
| Berlin Borough | 19,860.06 | | 354.70 | 37,500.00 | 16,625.89 | 34,042.06 | 1,049.60 | 5.20 | |
| Berlin Township | 9,387.95 | \$7,533.37 | 168.37 | 21,684.28 | 18,949.39 | 19,906.10 | | 8.48 | |
| Brooklawn Borough | 14,500.84 | | 259.91 | 37,282.18 | 2,000.00 | 36,911.82 | | 5.15 | |
| Camden City | 1,888,639.09 | | | 2,477,367.26 | 2,929,310.78 | 2,435,022.24 | 12,973.93 | 5.40 | |
| Chesilhurst Borough | 1,888.70 | 1,515.59 | 33.87 | 292.64 | 5,625.00 | 3,260.00 | | 6.84 | |
| Clementon Borough | 22,393.73 | 17,951.64 | 401.21 | 26,669.25 | 36,094.70 | 49,525.00 | 599.00 | 6.40 | |
| Collingswood Borough | 182,012.58 | | | 339,596.38 | 209,676.55 | 189,000.00 | 2,526.95 | 5.52 | |
| Delaware Township | 81,132.28 | | 1,463.84 | 142,889.25 | 74,128.00 | 236,000.00 | | 5.06 | |
| Gibbsboro Borough | 15,526.99 | | 279.59 | 10,374.54 | 6,420.47 | 7,950.00 | | 2.88 | |
| Gloucester City | 105,155.70 | | 2,338.16 | 240,873.50 | 243,680.65 | 176,851.61 | | 6.26 | |
| Gloucester Township | 48,033.46 | | 872.22 | 103,428.00 | 29,780.00 | 106,300.00 | | 5.16 | |
| Haddonfield Borough | 165,233.43 | | | 281,893.03 | 176,619.14 | 172,000.00 | 1,170.86 | 5.18 | |
| Haddon Heights Borough | 83,044.59 | | | 146,541.54 | 127,648.94 | 107,130.00 | | 5.88 | |
| Haddon Township | 127,762.04 | | 2,302.02 | 163,743.88 | 126,942.12 | 149,200.00 | | 4.52 | |
| Hi-Nella Borough | 1,878.84 | | 33.69 | 1,007.55 | 4,185.30 | 2,273.00 | | 5.24 | |
| Laurel Springs Borough | 14,185.26 | | 257.79 | 24,212.50 | 21,110.13 | 16,750.30 | 313.87 | 5.74 | |
| Lawnside Borough | 7,547.56 | | 135.36 | 22,716.00 | 11,690.48 | 26,666.57 | | 7.72 | |
| Lindenwold Borough | 23,166.77 | 18,560.92 | 414.83 | 37,708.00 | 34,651.40 | 42,006.59 | | 6.84 | |
| Magnolia Borough | 12,938.34 | | 234.68 | 13,440.32 | 29,296.94 | 39,872.48 | | 5.92 | |
| Merchantville Borough | 52,391.99 | | 937.00 | 66,111.26 | 58,367.38 | 78,527.80 | 740.00 | 4.72 | |
| Mt. Ephraim Borough | 28,613.83 | | 512.83 | 41,970.00 | 46,100.00 | 55,200.00 | | 5.68 | |
| Oaklyn Borough | 43,944.63 | | 787.72 | 97,501.27 | 67,263.98 | 49,625.00 | 936.02 | 6.58 | |
| Pennsauken Township | 261,430.45 | | 4,757.96 | 422,110.92 | 240,410.38 | 411,300.00 | 586.96 | 4.84 | |
| Pine Hill Borough | 11,371.06 | 9,102.11 | 203.43 | 9,730.00 | 30,035.00 | 34,750.00 | | 7.36 | |
| Pine Valley Borough | 2,004.96 | | 35.96 | | 7,250.00 | 1,250.00 | | 6.39 | |
| Runnemede Borough | 25,291.54 | | 459.53 | 52,537.50 | 31,455.00 | 46,000.00 | | 5.92 | |
| Somerdale Borough | 10,843.28 | | 194.45 | 15,981.00 | 27,072.00 | 16,585.79 | | 6.88 | |
| Stratford Borough | 9,365.45 | | 167.79 | 21,301.17 | 8,383.17 | 8,342.78 | | 5.78 | |
| Tavistock Borough | 1,102.69 | | 19.77 | | 1,971.99 | 853.75 | | 3.87 | |
| Voorhees Township | 12,063.99 | | 216.85 | 27,243.00 | 8,032.00 | 26,700.00 | | 5.44 | |
| Waterford Township | 16,191.73 | 12,946.47 | 289.34 | 31,350.75 | 16,899.96 | 36,152.79 | 456.13 | 6.64 | |
| Winslow Township | 26,626.29 | 13,776.43 | 473.56 | 41,208.48 | 30,594.24 | 70,700.00 | | 5.89 | |
| Woodlyne Borough | 27,006.36 | | 493.29 | 47,447.50 | 28,393.77 | 40,269.11 | | 5.18 | |
| Totals | \$3,498,741.44 | \$81,886.53 | \$21,754.59 | \$5,286,668.12 | \$4,903,305.41 | \$4,949,938.83 | \$22,659.95 | | |
| Total County Taxes Appropriated | \$3,521,401.39 | | | | | | | | |
| Bank Stock Taxes Due County | | | | | | | 22,659.95 | | |
| Net County Taxes Apportioned | 3,498,741.44 | | | | | | | | |
| | | | | Total Amount of Miscellaneous Revenues (including Surplus Revenue Appropriated) for the support of the County Budget | | | | \$1,262,824.35 | |
| | | | | County Tax Rate per \$100 of Valuation | | | | \$1.37836084 | |
| | | | | County Library Tax Rate per \$100 of Valuation | | | | .02472006 | |

Abstract of Ratables and Exemptions in the County of Cape May, for the Year 1947

| TAXING DISTRICT | TOTAL NUMBER OF ACRES AND LOTS ASSESSED | | Value of Land Assessed | Value of Improvements Thereon Assessed | Total Value of Land and Imp. Assessed, Exclusive of Second-Class K. R. Property | Value of Tangible Personal Property Assessed—Household Goods and Chattels | Value of Tangible Personal Property Assessed—Farm Stock and Machinery | Value of Tangible Personal Property Assessed—Stock in Trade, Materials Used in Manufacture and Other Personal Property Assessed R. S. 54:4-11 | Value of Tangible Personal Property Assessed—All Other Tangible Personal Property Used in Business | Deductions—Property Exempted Under R. S. 54:4-3.12, am by C. 70, L. 1942 and C. 71, L. 1944, Veterans', et al., Exemptions |
|------------------------------|---|---------|------------------------|--|---|---|---|---|--|--|
| | Acres | Lots | | | | | | | | |
| Avalon Borough | 1,761 | 19,314 | \$1,121,147 | \$958,055 | \$2,079,202 | \$87,800 | | | \$26,685 | \$18,500 |
| Cape May City | 540 | 4,555 | 2,267,552 | 3,054,935 | 5,322,487 | 252,130 | | \$78,315 | 100,000 | 66,715 |
| Cape May Point Borough | 8 | 753 | 115,730 | 225,475 | 341,205 | 11,620 | | 75 | | 16,000 |
| Dennis Township | 24,670 | 301 | 244,760 | 416,650 | 661,410 | 95,600 | \$16,130 | 11,050 | | 20,500 |
| Lower Township | 16,190 | 13,464 | 414,475 | 933,125 | 1,347,600 | 36,975 | 136,150 | 3,675 | | 59,425 |
| Middle Township | 31,142 | 15,695 | 702,405 | 1,095,980 | 1,798,385 | 111,595 | | 16,750 | 135,030 | 83,550 |
| North Wildwood City | 24 | 8,100 | 2,623,275 | 2,427,905 | 5,051,180 | 183,220 | | 43,140 | 22,550 | 58,890 |
| Ocean City | 577 | 12,591 | 5,936,517 | 8,662,375 | 14,598,892 | 146,700 | | 44,125 | 577,025 | 146,475 |
| Sea Isle City | 420 | 7,199 | 684,670 | 1,007,350 | 1,692,020 | 77,620 | 800 | 5,200 | 39,590 | 16,765 |
| Stone Harbor Borough | | 4,880 | 915,756 | 1,511,530 | 2,427,286 | 81,120 | | 6,360 | 27,470 | 13,850 |
| Upper Township | 26,879 | 8,224 | 373,190 | 827,440 | 1,200,630 | 42,875 | 3,575 | 9,100 | 51,275 | 37,425 |
| West Cape May Borough | 401 | 1,485 | 149,304 | 308,000 | 457,304 | 25,425 | | 4,125 | 10,000 | 22,200 |
| West Wildwood Borough | | 2,255 | 145,708 | 260,675 | 406,383 | 36,900 | | | 200 | 13,500 |
| Wildwood City | | 6,336 | 2,861,022 | 6,648,005 | 9,509,027 | 443,850 | | 135,100 | 372,195 | 75,000 |
| Wildwood Crest Borough | | 4,508 | 1,163,159 | 1,651,450 | 2,814,609 | 70,742 | | 2,695 | 18,000 | 31,900 |
| Woodbine Borough | 1,170 | 590 | 124,443 | 401,620 | 526,063 | 22,610 | 3,375 | 18,275 | 37,800 | 23,860 |
| Totals | 103,582 | 110,250 | \$19,843,113 | \$30,360,570 | \$50,233,683 | \$1,726,782 | \$160,030 | \$377,985 | \$1,417,820 | \$704,555 |

Abstract of Ratables and Exemptions in the County of Cape May, for the Year 1947—(Continued)

| TAXING DISTRICT | Net Valuation Taxable | Amounts Deducted Under R. S. 54:4-49, am. by C. 79, L. 1942, and R. S. 54:4-53 (Resulting from Prior Appeals and Corrected Errors) | Value of Second-Class R. R. Property (C. 293, L. 1941, Sec. 2) | Net Valuation on Which County Taxes are Apportioned (R. S. 54:4-48; am. by C. 79, L. 1942; and C. 293, L. 1941, Sec. 2) | PROPERTY EXEMPT FROM TAXATION | | | | | | |
|------------------------|-----------------------|--|--|---|-------------------------------|-----------------------|-----------------|--------------------------------|---------------------------|--|---------------------------------|
| | | | | | Public School Property | Other School Property | Public Property | Church and Charitable Property | Cemeteries and Graveyards | Other Exemptions Not Included in Foregoing Classification—Real | Total Amount of Exempt Property |
| Avalon Borough | \$2,175,187 | \$700 | | \$2,174,487 | \$14,700 | | \$576,649 | \$73,500 | | \$17,400 | \$682,249 |
| Cape May City | 5,686,217 | 20,721 | \$29,514 | 5,696,010 | 108,900 | | 1,060,875 | 185,590 | | 3,911,400 | 5,266,765 |
| Cape May Point Borough | 336,900 | 1,900 | | 335,000 | | | | 10,075 | | | 10,075 |
| Dennis Township | 763,690 | 3,450 | 17,499 | 777,739 | 26,250 | | | 29,900 | \$650 | | 56,800 |
| Lower Township | 1,404,975 | 2,000 | 22,000 | 1,484,975 | 32,000 | | 82,000 | 28,400 | 6,750 | | 149,150 |
| Middle Township | 1,978,210 | 1,275 | 14,827 | 1,991,762 | 153,100 | | 249,600 | 89,050 | 4,500 | | 496,250 |
| North Wildwood City | 5,241,200 | 1,930 | 20,904 | 5,260,174 | 174,215 | | 352,305 | 33,840 | | 64,300 | 624,660 |
| Ocean City | 15,220,267 | 15,285 | 54,048 | 15,259,030 | 348,000 | \$45,925 | 715,185 | 312,150 | | 146,475 | 1,567,735 |
| Sea Isle City | 1,798,465 | 200 | | 1,798,265 | 18,400 | | 191,743 | 24,785 | | | 234,928 |
| Stone Harbor Borough | 2,528,386 | | | 2,528,386 | 35,000 | | 458,500 | 90,500 | | 10,000 | 594,000 |
| Upper Township | 1,270,030 | 3,750 | 3,094 | 1,269,374 | 20,200 | | 29,325 | 30,800 | 400 | | 80,725 |
| West Cape May Borough | 474,654 | 2,500 | 2,116 | 474,270 | 12,000 | 800 | 6,300 | 3,000 | | 21,499 | 43,599 |
| West Wildwood Borough | 429,983 | 550 | | 429,433 | | | 4,500 | 1,000 | | | 5,500 |
| Wildwood City | 10,385,172 | 10,351 | 64,021 | 10,438,542 | 343,050 | | 682,040 | 438,820 | | 7,350 | 1,471,260 |
| Wildwood Crest Borough | 2,874,146 | 5,075 | 1,000 | 2,879,071 | 31,000 | | 24,025 | 3,500 | | | 58,525 |
| Woodbine Borough | 584,263 | 10,500 | 8,666 | 582,429 | 49,150 | | 106,875 | 11,435 | 1,350 | 502,000 | 670,810 |
| Totals | \$53,211,745 | \$80,187 | \$237,689 | \$53,369,247 | \$1,365,965 | \$46,725 | \$4,539,922 | \$1,366,345 | \$13,650 | \$4,680,424 | \$12,013,031 |

Abstract of Ratables and Exemptions in the County of Cape May, for the Year 1947—(Concluded)

| TAXING DISTRICT | APPORTIONMENT OF TAXES | | | | Total Amount of Misc. Rev. for Support of Budget, including Surplus Rev. Approp. Tax on Class II, R. R., Prop. and Tax. Dist.'s Share R. R. Franchise Tax, C. 317, L. 1942 | Bank Stock Taxes Due Taxing District | General Tax Rate to Apply per \$100 Valuation (For Local Taxing Purposes) | |
|---|--|----------------------|--|--|--|--------------------------------------|---|-------------|
| | County Taxes Apportioned (Exclusive of Bank Stock Taxes) | County Library Taxes | Local Taxes to Be Raised (Exclusive of Bank Stock Taxes)—District School Taxes | Local Taxes to Be Raised (Exclusive of Bank Stock Taxes)—Other Local Taxes | | | | |
| Avalon Borough | \$18,846.64 | \$543.80 | \$11,282.75 | \$97,419.00 | \$48,000.00 | | \$5.89 | |
| Cape May City | 49,359.58 | 1,421.55 | 85,989.75 | 276,968.51 | 162,200.00 | \$78.97 | 7.28 | |
| Cape May Point Borough | 2,903.50 | 84.23 | 2,117.75 | 19,071.75 | 14,406.28 | | 7.18 | |
| Dennis Township | 6,740.72 | 190.82 | 30,000.00 | 107.43 | 28,200.00 | | 4.85 | |
| Lower Township | 12,870.53 | 366.24 | 14,996.92 | 36,567.30 | 43,680.78 | | 4.43 | |
| Middle Township | 17,262.93 | 494.65 | 84,041.08 | 21,126.85 | 52,500.00 | 1,094.81 | 6.22 | |
| North Wildwood City | 45,590.79 | 1,310.30 | 71,560.50 | 242,596.15 | 156,249.50 | | 6.89 | |
| Ocean City | 132,252.49 | | 197,975.75 | 857,091.82 | 232,677.97 | 1,238.55 | 7.81 | |
| Sea Isle City | 15,585.86 | 449.62 | 19,707.50 | 19,707.50 | 57,355.00 | | 6.97 | |
| Stone Harbor Borough | 21,913.94 | 632.10 | 15,748.25 | 102,990.65 | 102,650.00 | 256.40 | 5.59 | |
| Upper Township | 11,001.88 | 317.51 | 39,000.00 | | 37,234.86 | 257.12 | 3.97 | |
| West Cape May Borough | 4,110.58 | 118.66 | 15,021.00 | | 10,759.56 | | 6.26 | |
| West Wildwood Borough | 3,721.98 | 107.50 | 3,479.25 | | 16,500.00 | | 8.30 | |
| Wildwood City | 30,475.15 | 2,596.29 | 104,088.50 | 457,530.80 | 360,627.69 | 2,820.61 | 6.31 | |
| Wildwood Crest Borough | 24,875.38 | 718.54 | 44,992.75 | 122,972.10 | 93,815.09 | | 6.74 | |
| Woodbine Borough | 5,048.00 | 146.07 | 19,984.11 | 7,505.24 | 20,433.13 | 244.09 | 5.80 | |
| Totals | \$462,559.95 | \$9,497.88 | \$759,985.81 | \$2,370,301.00 | \$1,437,289.86 | \$5,990.55 | | |
| Total County Taxes Appropriated | | \$468,550.50 | | | | | County Tax Rate per \$100 of Valuation | \$0.8667182 |
| Bank Stock Taxes Due County | | 5,990.55 | | | | | County Library Tax Rate per \$100 of Valuation | 0.025 |
| Net County Taxes Apportioned | | 462,559.95 | | | | | | |
| Total Amount of Miscellaneous Revenues (including Surplus Revenues Appropriated) for the support of the County Budget | | 362,109.74 | | | | | | |

Abstract of Ratables and Exemptions in the County of Cumberland, for the Year 1947

| TAXING DISTRICT | TOTAL NUMBER OF ACRES AND LOTS ASSESSED | | Value of Land Assessed | Value of Improvements Thereon Assessed | Total Value of Land and Imp. Assessed, Exclusive of Second-Class R. R. Property | Value of Tangible Personal Property Assessed—Household Goods and Chattels | Value of Tangible Personal Property Assessed—Farm and Machinery | Value of Tangible Personal Property Assessed—Stock in Trade, Materials Used in Mfg. Other Personal Property Assessed R. S. 54:4-11 | Value of Tangible Personal Property Assessed—All Other Tangible Personal Property Used in Business | DEDUCTIONS | | Net Valuation Taxable |
|--------------------------------|---|--------|------------------------|--|---|---|---|--|--|--|---|-----------------------|
| | Acres | Lots | | | | | | | | Household Goods and Other Exemptions Under Sec. 54:4-3, 16 of Revised Statutes | Property Exempted, R. S. 54:4-3, 12 am. by C. 70, L. 1942, and C. 71, L. 1944, Vets., et al., Ex. | |
| Bridgeton City | 1,069 | 6,551 | \$3,406,405 | \$8,700,775 | \$12,167,180 | \$2,740,150 | | \$765,225 | \$1,381,340 | \$490,355 | \$188,045 | \$16,375,495 |
| Commercial Township | 14,931 | 1,698 | 231,300 | 536,850 | 768,150 | 16,866 | \$27,125 | 12,575 | 153,084 | 53,500 | 29,625 | 894,675 |
| Deerfield Township | 8,907 | 403 | 221,300 | 348,225 | 569,525 | 36,075 | 23,187 | 15,638 | 18,000 | 29,400 | 11,000 | 622,025 |
| Downe Township | 26,409 | 828 | 321,400 | 451,975 | 773,375 | 95,500 | 11,875 | 25,200 | 37,175 | 50,500 | 23,300 | 869,325 |
| Fairfield Township | 25,669 | 439 | 307,035 | 462,575 | 769,610 | 46,550 | 44,700 | 9,750 | 42,500 | 20,900 | 26,950 | 865,260 |
| Greenwich Township | 10,898 | 140 | 248,500 | 286,750 | 535,250 | 41,000 | 30,450 | 14,800 | 19,755 | 21,600 | 7,000 | 612,655 |
| Höpwewell Township | 17,461 | 365 | 677,300 | 487,975 | 1,165,275 | 49,225 | 133,000 | 4,200 | | 22,800 | 8,050 | 1,320,850 |
| Landis Township | 38,080 | 5,405 | 2,579,376 | 6,771,675 | 9,351,051 | 1,109,584 | 120,000 | 60,900 | 425,000 | 404,900 | 241,525 | 10,419,210 |
| Lawrence Township | 19,676 | 349 | 343,725 | 524,050 | 867,775 | 72,550 | 32,200 | 18,750 | 38,925 | 38,550 | 18,250 | 973,400 |
| Maurice River Township | 52,629 | 697 | 363,565 | 545,625 | 909,190 | 138,700 | 3,000 | 4,200 | 139,650 | 46,000 | 27,200 | 1,121,540 |
| Millville City | 19,640 | 7,520 | 2,196,050 | 7,743,275 | 9,939,325 | 821,250 | 4,200 | 1,260,325 | | 407,826 | 216,200 | 11,401,074 |
| Shiloh Borough | 679 | 124 | 57,508 | 164,415 | 221,923 | 21,360 | 10,075 | 11,485 | 50 | 11,100 | 5,350 | 248,443 |
| Stow Creek Township | 11,236 | 33 | 229,360 | 189,325 | 418,685 | 19,500 | 54,190 | 800 | | 18,900 | 5,000 | 469,275 |
| Upper Deerfield Township | 18,006 | 144 | 882,255 | 1,120,800 | 2,003,055 | 90,400 | 75,875 | 5,650 | 164,443 | 45,100 | 21,500 | 2,272,823 |
| Vineland Borough | | 2,752 | 1,933,675 | 3,997,275 | 5,930,950 | 208,300 | | 573,030 | 278,600 | 122,000 | 75,700 | 6,793,180 |
| Totals | 265,290 | 27,448 | \$14,058,754 | \$32,331,565 | \$46,890,319 | \$5,507,010 | \$569,877 | \$2,781,628 | \$2,638,522 | \$1,783,431 | \$904,695 | \$55,259,230 |

FIRE AND LIGHT DISTRICTS

| District | Valuation | Appropriation | Rate | District | Valuation | Appropriation | Rate |
|-----------------------------|-------------|---------------|-------------|-------------------------------|-----------|---------------|-------------|
| Landis, Fire No. 1 | \$4,277,425 | \$12,000.00 | \$0.2805426 | Commercial, Fire No. 1 | \$655,725 | \$2,500.00 | \$0.3812573 |
| Landis, Fire No. 2 | 2,806,797 | 4,067.80 | 0.1449267 | Commercial, Fire No. 2 | 238,950 | 2,500.00 | 1.0462439 |
| Landis, Fire No. 3 | 811,925 | 2,000.00 | 0.2463281 | Commercial, Light No. 1 | 610,175 | 2,180.00 | 0.3572745 |
| Landis, Fire No. 4 | 1,698,775 | 4,223.00 | 0.2485908 | Commercial, Light No. 2 | 84,575 | 700.00 | 0.8276677 |
| Landis, Light No. 1 | 2,635,000 | 3,000.00 | 0.1138519 | Downe, Fire No. 1 | 216,620 | 500.00 | 0.2308189 |
| Landis, Light No. 2 | 294,675 | 540.00 | 0.1832527 | Downe, Fire No. 2 | 369,855 | 800.00 | 0.2163009 |
| Landis, Garbage No. 1 | 4,607,945 | 15,000.00 | 0.3255247 | Downe, Fire No. 3 | 282,850 | 700.00 | 0.2474809 |

Abstract of Ratables and Exemptions in the County of Cumberland, for the Year 1947—(Continued)

| TAXING DISTRICT | Amounts Deducted Under R. S. 54:4-49, am. by C. 79, L. 1942, and R. S. 54:4-53 (Resulting from Prior Appeals and Corrected Errors) | Value of Second-Class R. R. Property (C. 293, L. 1941, Sec. 2) | Net Valuation on Which County Taxes are Apportioned (R. S. 54:4-49; as am. by C. 79, L. 1942; and C. 293, L. 1941, Sec. 2) | Number of Polls Assessed | PROPERTY EXEMPT FROM TAXATION | | | | | | Total Amount of Exempt Property |
|--------------------------------|--|--|--|--------------------------|-------------------------------|-----------------------|-----------------|--------------------------------|---------------------------|--|---------------------------------|
| | | | | | Public School Property | Other School Property | Public Property | Church and Charitable Property | Cemeteries and Graveyards | Other Exemptions Not Included in Foregoing Classification—Real | |
| Bridgeton City | \$7,350 | \$103,235 | \$16,471,380 | 3,502 | \$895,300 | \$61,590 | \$778,100 | \$654,700 | \$58,400 | | \$2,448,000 |
| Commercial Township | 550 | 4,648 | 898,773 | 353 | 34,100 | | 5,275 | 63,050 | 1,800 | \$15,375 | 119,400 |
| Deerfield Township | | | 622,025 | 284 | 28,000 | | 4,900 | 12,900 | 500 | | 46,300 |
| Downe Township | | 787 | 870,112 | 329 | 12,500 | | 1,250 | 20,000 | 1,000 | 2,400 | 37,150 |
| Fairfield Township | 1,324 | | 866,584 | 520 | 48,000 | | 7,300 | 23,100 | 1,200 | | 79,600 |
| Greenwich Township | | | 612,655 | 265 | 12,200 | | 6,600 | 20,700 | 1,000 | 550 | 41,050 |
| Hopewell Township | | 662 | 1,321,512 | 282 | 50,000 | 1,000 | 131,000 | 7,150 | 13,100 | 1,200 | 203,450 |
| Landis Township | 402,850 | 30,272 | 10,046,632 | | 452,900 | 25,000 | 4,912,942 | 238,975 | 28,500 | | 5,658,317 |
| Lawrence Township | 2,669 | | 976,069 | 338 | 9,725 | | 8,575 | 30,225 | 3,500 | | 52,025 |
| Maurice River Township | 5,100 | 11,237 | 1,127,677 | | 16,200 | | 126,700 | 25,300 | 2,000 | | 170,200 |
| Millville City | | 49,409 | 11,450,483 | | 890,000 | | 2,549,000 | 566,450 | 41,000 | | 4,046,450 |
| Shiloh Borough | 27 | | 248,416 | 90 | 15,000 | | 800 | 6,000 | 700 | | 22,500 |
| Stow Creek Township | 25 | | 469,250 | 193 | 32,800 | | | 3,400 | 150 | | 36,350 |
| Upper Deerfield Township | | 4,922 | 2,277,745 | 477 | 155,200 | | | 17,000 | 1,500 | | 173,700 |
| Vineland Borough | | 29,045 | 6,822,225 | | 342,400 | | 1,130,350 | 329,975 | | | 1,802,725 |
| Totals | \$415,902 | \$238,210 | \$55,081,538 | 6,613 | \$2,994,325 | \$87,500 | \$9,662,792 | \$2,018,925 | \$154,150 | \$19,525 | \$14,937,217 |

Abstract of Ratables and Exemptions in the County of Cumberland, for the Year 1947—(Concluded)

| TAXING DISTRICT | APPORTIONMENT OF TAXES | | | Total Amt. of Misc. Rev. for Support of Budget, Including Surplus Rev. Approp., Tax on Class II R. R. Prop. and Tax. Dist.'s Share R. R. Fr. Tax, C. 317, L. 1942 | Bank Stock Taxes Due Taxing District | General Tax Rate to Apply per \$100 Valuation (Tax Rate for Local Taxing Purposes) |
|---------------------------------------|--|--|--|---|--------------------------------------|--|
| | County Taxes Apportioned (Exclusive of Bank Stock Taxes) | Local Taxes to Be Raised (Exclusive of Bank Stock Taxes)—District School Taxes | Local Taxes to Be Raised (Exclusive of Bank Stock Taxes)—Other Local Taxes | | | |
| Bridgeton City | \$169,042.94 | \$432,365.00 | \$331,726.32 | \$201,206.00 | \$5,345.06 | \$5.7349976 |
| Commercial Township | 9,223.71 | 46,988.31 | 12,897.18 | 28,785.49 | 314.82 | 7.7245033 |
| Deerfield Township | 6,383.56 | 24,000.00 | | 18,300.00 | | 4.8846203 |
| Downe Township | 8,929.58 | 35,286.35 | 1,343.27 | 26,850.00 | | 5.2407557 |
| Fairfield Township | 8,893.37 | 28,700.00 | 7,400.00 | 23,749.04 | | 5.1999826 |
| Greenwich Township | 6,287.41 | 19,000.00 | 6,312.50 | 6,674.67 | | 5.1578637 |
| Hopewell Township | 13,562.08 | 32,655.00 | 4,261.13 | 16,936.78 | | 3.8216459 |
| Landis Township | 103,104.12 | 285,571.99 | 167,500.00 | 137,979.72 | | 5.3379873 |
| Lawrence Township | 10,016.96 | 17,300.00 | 12,500.00 | 23,822.12 | | 4.0905033 |
| Maurice River Township | 11,572.85 | 25,000.00 | 8,288.75 | 20,355.41 | | 4.0000000 |
| Millville City | 117,511.22 | 320,863.70 | 222,887.37 | 269,275.04 | 3,070.61 | 5.8000000 |
| Shiloh Borough | 2,549.39 | 8,700.00 | 1,055.54 | 2,825.45 | | 4.9528181 |
| Stow Creek Township | 4,815.71 | 22,261.88 | | 10,357.21 | | 5.7700900 |
| Upper Deerfield Township | 23,375.48 | 43,727.37 | 3,811.91 | 16,150.00 | | 3.1201180 |
| Vineland Borough | 70,013.45 | 186,188.98 | 93,057.92 | 109,850.00 | 6,144.72 | 5.1413380 |
| Totals | \$565,281.83 | \$1,528,608.58 | \$879,041.89 | \$913,116.93 | \$14,875.21 | |
| Total County Taxes Appropriated | \$580,157.04 | | | Total Amount of Miscellaneous Revenues (including Surplus Revenues Appropriated) for the support of the County Budget | | \$642,446.57 |
| Bank Stock Taxes Due County | 14,875.21 | | | County Tax Rate per \$100 of Valuation | | \$1.0262555 |
| Net County Taxes Apportioned | 565,281.83 | | | | | |

Abstract of Ratables and Exemptions in the County of Essex, for the Year 1947

| TAXING DISTRICT | TOTAL NUMBER OF ACRES ASSESSED | Value of Land Assessed | Value of Improvements Thereon Assessed | Total Value of Land and Imp. Assessed, Exclusive of Second-Class R. R. Property | Value of Tangible Personal Property Assessed—Household Goods and Chattels | Value of Tangible Personal Property Assessed—Farm Stock and Machinery | Value of Tangible Personal Property Assessed—Stock in Trade, Materials Used in Mfg. and Other Pers. Prop. Assessed, R. S. 54:4-11 | Value of Tangible Personal Property Assessed—All Other Tangible Personal Property Used in Business | Value of Intangible Personal Property of Insurance Companies Assessed Under R. S. 54:4-20 to R. S. 54:4-22 | DEDUCTIONS | |
|---------------------------|--------------------------------|------------------------|--|---|---|---|---|--|--|---|---|
| | | | | | | | | | | Household Goods and Other Exemptions Under Sec. 54:4-3.16 of Revised Statutes | Property Exempted, R. S. 54:4-3.12 and C. 70, L. 1942, and C. 71, L. 1944, Vets., et al., Ex. |
| Belleville Town | 2,080 | \$9,817,150 | \$23,695,050 | \$33,512,200 | \$1,354,400 | \$5,200 | \$1,173,750 | \$2,242,700 | | \$689,450 | \$407,600 |
| Bloomfield Town | 3,424 | 15,691,200 | 43,768,500 | 59,459,700 | 3,972,300 | 9,700 | 5,430,700 | 2,823,300 | | 1,085,500 | 743,800 |
| Caldwell Borough | 723 | 3,050,400 | 5,884,900 | 8,935,300 | 375,600 | | 197,200 | 211,575 | | 139,900 | 118,400 |
| Caldwell Township | 6,381 | 731,270 | 2,990,250 | 3,721,520 | 54,600 | 8,100 | 455,791 | 762,725 | | 26,700 | 15,900 |
| Cedar Grove Township .. | 2,726 | 1,647,375 | 2,684,650 | 4,332,025 | 244,109 | 1,750 | 28,450 | 34,375 | | 79,000 | 68,650 |
| East Orange City | 2,483 | 20,648,600 | 66,573,200 | 97,221,800 | 5,770,800 | | 1,811,900 | 4,774,900 | | 1,915,200 | 769,200 |
| Essex Fells Borough | 900 | 1,426,900 | 3,057,500 | 4,484,400 | 377,200 | 300 | 1,950 | 22,600 | | 38,200 | 41,000 |
| Glen Ridge Borough | 819 | 4,430,570 | 10,338,100 | 14,768,670 | 1,436,625 | | 53,600 | 321,786 | | 321,786 | 215,200 |
| Irvington Town | 1,798 | 18,525,000 | 45,260,600 | 63,785,600 | 3,484,400 | 6,800 | 6,729,900 | 607,700 | | 1,739,400 | 265,300 |
| Livingston Township | 8,813 | 3,900,150 | 7,246,900 | 11,147,050 | 622,800 | 38,100 | 99,500 | 80,450 | | 197,100 | 207,150 |
| Maplewood Township | 3,002 | 11,673,950 | 28,139,800 | 39,813,750 | 2,309,400 | | 1,670,780 | 97,241 | | 629,300 | 489,550 |
| Millburn Township | 6,317 | 9,371,100 | 17,583,400 | 26,954,500 | 2,004,500 | | 100,400 | 1,451,700 | | *65,300 | 374,500 |
| Montclair Town | 3,942 | 24,227,100 | 50,567,500 | 74,794,600 | 6,252,300 | | 732,800 | 1,581,100 | | 793,900 | 658,600 |
| Newark City | 15,085 | 182,740,900 | 333,109,000 | 515,849,900 | 11,499,600 | 25,882,325 | 65,943,575 | 31,434,700 | 81,499,800 | 4,702,500 | 1,503,400 |
| North Caldwell Borough .. | 1,914 | 850,900 | 958,800 | 1,809,700 | 135,550 | 11,400 | 10,700 | 1,200 | | 31,400 | 30,050 |
| Nutley Town | 2,118 | 6,970,300 | 21,412,150 | 28,382,450 | 1,674,825 | 10,200 | 572,525 | 586,500 | | 591,600 | 433,475 |
| Orange City | 1,440 | 13,164,000 | 26,084,500 | 39,248,500 | 1,722,600 | | 2,690,350 | 442,400 | | 463,300 | 271,000 |
| Roseland Borough | 2,310 | 844,875 | 1,729,800 | 2,574,675 | 111,800 | 19,340 | 21,200 | 29,460 | | 43,700 | 37,000 |
| South Orange Village | 1,549 | 11,108,900 | 18,873,200 | 29,982,100 | 1,693,900 | | 164,180 | 1,018,325 | | 263,000 | 294,000 |
| Verona Borough | 1,683 | 3,811,500 | 9,085,900 | 12,897,400 | 1,310,650 | | | | | 236,800 | 235,500 |
| West Caldwell Borough .. | 3,232 | 1,526,700 | 4,159,300 | 5,686,000 | 386,500 | 11,900 | 17,100 | 61,900 | | 119,600 | 84,400 |
| West Orange Town | 7,891 | 14,469,500 | 27,740,650 | 42,210,150 | 2,880,925 | 5,800 | 1,688,800 | 243,850 | | 487,300 | 356,350 |
| Totals | | \$370,628,340 | \$750,943,650 | \$1,121,571,990 | \$49,675,384 | \$26,011,515 | \$87,610,151 | \$48,831,087 | \$82,237,800 | \$15,475,450 | \$7,620,025 |

* Parsonages.

Abstract of Ratables and Exemptions in the County of Essex, for the Year 1947—(Continued)

| TAXING DISTRICT | Net Valuation Taxable | Amounts Deducted Under R. S. 54:4-49, am. by C. 79, L. 1942, and R. S. 54:4-53 (Resulting from Prior Appeals and Corrected Errors) | Amounts Added Under R. S. 54:4-49, am. by C. 79, L. 1942, and R. S. 54:4-53 (Resulting from Prior Appeals and Corrected Errors) | Value of Second-Class R. R. Property (C. 293, L. 1941, Sec. 2) | Net Valuation on Which County Taxes are Apportioned (R. S. 54:4-49; as am. by C. 79, L. 1942; and C. 293, L. 1941, Sec. 2) | PROPERTY EXEMPT FROM TAXATION | | | | |
|------------------------------|------------------------|--|---|--|--|-------------------------------|-----------------------|----------------------|--------------------------------|---------------------------|
| | | | | | | Public School Property | Other School Property | Public Property | Church and Charitable Property | Cemeteries and Graveyards |
| Belleville Town | \$37,191,200 | \$117,070 | | \$42,428 | \$37,116,558 | \$1,864,700 | \$186,000 | \$3,994,200 | \$751,700 | \$59,700 |
| Bloomfield Town | 67,747,600 | 146,700 | \$10,400 | 242,263 | 67,853,563 | 3,765,200 | 499,200 | 1,285,100 | 1,401,300 | 130,000 |
| Caldwell Borough | 9,461,375 | 9,400 | | 9,445 | 9,461,420 | 1,083,000 | 936,500 | 396,100 | 603,300 | 44,700 |
| Caldwell Township | 4,957,836 | 4,700 | 6,500 | | 4,959,636 | 30,000 | | 39,300 | 22,700 | 5,000 |
| Cedar Grove Township | 4,493,059 | 3,150 | | 653 | 4,490,562 | 70,000 | 20,046 | 9,875,350 | 20,000 | 1,000 |
| East Orange City | 106,865,000 | 606,791 | 19,923 | 251,320 | 106,529,452 | 7,320,600 | 475,300 | 3,631,300 | 5,550,200 | 602,700 |
| Essex Fells Borough | 4,807,250 | 23,600 | 1,000 | 13,398 | 4,798,048 | 93,500 | 23,600 | 426,900 | 43,500 | |
| Glen Ridge Borough | 16,143,781 | 23,300 | 5,000 | 14,952 | 16,140,433 | 476,600 | 108,300 | 503,170 | 85,300 | 26,000 |
| Irvington Town | 72,609,700 | 666,718 | | 400,956 | 72,343,938 | 2,432,000 | 131,000 | 3,009,900 | 1,189,100 | 92,100 |
| Livingston Township | 11,583,650 | 28,400 | | | 11,555,250 | 222,200 | | 230,350 | 67,400 | |
| Maplewood Township | 42,707,021 | 61,625 | 6,400 | 24,598 | 42,676,394 | 3,081,150 | 156,500 | 1,212,510 | 1,342,200 | |
| Millburn Township | 29,769,300 | 65,000 | 23,000 | 56,610 | 29,783,910 | 1,177,700 | 152,900 | 2,260,200 | 242,000 | 29,000 |
| Montclair Town | 82,646,300 | 240,570 | 4,100 | 250,729 | 82,660,559 | 5,342,600 | 789,000 | 2,386,400 | 3,971,800 | 138,400 |
| Newark City | 725,528,400 | 19,783,990 | 1,855,700 | 10,831,810 | 718,431,920 | 22,017,050 | 3,584,100 | 102,355,150 | 26,342,450 | 4,236,900 |
| North Caldwell Borough | 1,907,100 | 17,800 | 12,000 | | 1,901,300 | 98,600 | | 4,034,000 | 38,800 | |
| Nutley Town | 30,201,425 | 59,750 | 12,550 | 15,333 | 30,189,558 | 1,900,800 | 207,000 | 880,750 | 489,500 | 17,000 |
| Orange City | 43,363,550 | 323,350 | 18,100 | 255,757 | 43,314,057 | 3,223,200 | 430,500 | 2,457,200 | 6,240,100 | 283,500 |
| Roseland Borough | 2,675,775 | 1,500 | 1,800 | 3,846 | 2,679,921 | | 60,000 | 30,000 | 36,800 | 600 |
| South Orange Village | 32,302,105 | 35,320 | 3,420 | 153,559 | 32,423,764 | 936,700 | 975,200 | 882,700 | 624,200 | 15,000 |
| Verona Borough | 13,735,750 | 51,300 | | 1,240 | 13,685,690 | 1,146,000 | 60,000 | 2,047,850 | 292,800 | |
| West Caldwell Borough | 5,959,400 | 14,900 | | | 5,944,500 | 173,000 | 20,000 | 102,900 | 37,000 | |
| West Orange Town | 46,185,875 | 257,650 | | 24,903 | 45,953,128 | 3,054,400 | 146,600 | 1,765,750 | 677,400 | 165,000 |
| Totals | \$1,392,842,452 | \$22,542,584 | \$1,979,893 | \$12,593,800 | \$1,384,873,561 | \$59,569,000 | \$8,901,746 | \$143,807,080 | \$50,069,550 | \$5,846,600 |

Abstract of Ratables and Exemptions in the County of Essex, for the Year 1947—(Concluded)

| TAXING DISTRICT | PROPERTY EXEMPT FROM TAXATION | | | APPORTIONMENT OF TAXES | | | | Bank Stock Taxes Due Taxing District | General Tax Rate to Apply per \$100 of Valuation (for Local Taxing Purposes) |
|------------------------------|--|--|---------------------------------|--|--|--|--|--------------------------------------|--|
| | Other Exemptions Not Included in Foregoing Classification—Real | Other Exemptions Not Included in Foregoing Classification—Personal | Total Amount of Exempt Property | County Taxes Apportioned (Exclusive of Bank Stock Taxes) | Local Taxes to Be Raised (Exclusive of Bank Stock Taxes)—District School Taxes | Local Taxes to Be Raised (Exclusive of Bank Stock Taxes)—Other Local Taxes | Total Amount of Misc. Rev. for Support of Budget, including Surplus Rev. Approp. to Class II R. R. Prop. and Tax. Dist. s Share R. R. Franchise Tax, C. 317, L. 1942 | | |
| Belleville Town | \$449,210 | \$462,000 | \$7,767,510 | \$301,459.68 | \$857,463.50 | \$665,542.50 | \$565,000.00 | \$1,129.46 | \$4.91 |
| Bloomfield Town | 479,500 | | 7,560,300 | 551,104.89 | 1,437,959.62 | 1,205,550.65 | 856,487.64 | 6,370.75 | 4.71 |
| Caldwell Borough | 4,600 | | 3,068,200 | 76,845.33 | 115,810.70 | 218,864.67 | 128,075.00 | 2,213.59 | 4.33 |
| Caldwell Township | | | 97,000 | 40,281.95 | 70,668.18 | 30,248.49 | 36,413.18 | | 2.85 |
| Cedar Grove Township | 22,650 | 147,650 | 10,156,696 | 38,472.26 | 110,071.02 | 83,255.67 | 69,344.76 | 593.95 | 4.70 |
| East Orange City | 228,200 | | 17,808,800 | 865,229.51 | 1,938,960.98 | 2,149,773.08 | 681,200.00 | 1,113.56 | 4.64 |
| Essex Fells Borough | 175,000 | | 762,500 | 38,969.54 | 70,266.71 | 42,534.08 | 78,750.00 | | 3.35 |
| Glen Ridge Borough | 1,645,000 | | 2,844,370 | 131,092.11 | 387,919.98 | 289,641.82 | 124,528.00 | 1,609.06 | 5.00 |
| Irvington Town | | 1,109,300 | 7,963,400 | 587,575.60 | 1,568,198.02 | 1,842,509.46 | 968,700.00 | 2,865.94 | 5.51 |
| Livingston Township | 629,500 | | 1,149,450 | 93,851.37 | 306,840.72 | 171,287.68 | 203,000.00 | 336.31 | 4.94 |
| Maplewood Township | 38,850 | | 5,831,210 | 346,616.54 | 937,780.08 | 629,076.12 | 442,808.99 | 3,857.36 | 4.47 |
| Millburn Township | 48,800 | 139,000 | 4,049,600 | 241,904.09 | 635,619.10 | 457,868.70 | 288,407.60 | 1,374.41 | 4.49 |
| Montclair Town | | | 12,628,200 | 671,366.94 | 2,032,431.25 | 1,553,692.38 | 910,483.00 | 11,829.89 | 5.14 |
| Newark City | 11,873,000 | | 170,408,650 | 5,835,086.29 | 14,289,647.34 | 23,404,566.21 | 8,375,000.00 | 172,553.79 | 5.98 |
| North Caldwell Borough | 62,550 | | 4,233,950 | 15,442.22 | 46,679.90 | 22,719.98 | 43,650.00 | | 4.45 |
| Nutley Town | 605,125 | | 4,100,175 | 245,036.32 | 523,934.50 | 883,053.92 | 388,063.65 | 2,994.17 | 5.47 |
| Orange City | 126,100 | | 12,760,600 | 351,796.62 | 546,578.39 | 1,430,424.85 | 553,327.48 | 4,563.40 | 5.38 |
| Roseland Borough | | | 127,400 | 21,766.16 | 79,938.35 | | 73,988.71 | | 3.77 |
| South Orange Village | 33,900 | | 3,467,700 | 263,344.93 | 709,642.72 | 610,925.56 | 342,463.09 | 896.25 | 4.91 |
| Verona Borough | 124,400 | | 3,671,050 | 111,154.75 | 208,888.83 | 420,274.81 | 172,400.00 | 1,032.32 | 5.39 |
| West Caldwell Borough | | | 332,900 | 48,280.99 | 135,619.99 | 61,313.28 | 79,600.00 | | 4.12 |
| West Orange Town | 1,404,500 | | 7,213,650 | 373,230.09 | 1,088,188.92 | 843,215.17 | 569,800.00 | 1,909.84 | 4.99 |
| Totals | \$17,950,885 | \$1,857,950 | \$288,002,811 | \$11,247,907.18 | \$28,106,117.80 | \$37,019,339.08 | \$15,951,491.10 | \$217,224.15 | |
| | | | | \$18,236.13 | | | | | |
| | | | | \$11,229,671.05 | | | | | |

Total County Taxes Appropriated \$11,446,895.20 Total Amount of Miscellaneous Revenues (including Surplus Revenues Appropriated) for the support of the County Budget) ... \$2,975,500.00

Bank Stock Taxes Due County 217,224.15

Net County Taxes Apportioned \$11,229,671.05 County Tax Rate per \$100 of Valuation \$0.812198142

* One-half of Cedar Grove's County Tax Rebated Pursuant to Sec. 54:4-5 of Revised Statutes.

Abstract of Ratables and Exemptions in the County of Gloucester, for the Year 1947

| TAXING DISTRICT | TOTAL NUMBER OF ACRES AND LOTS ASSESSED | | Value of Land Assessed | Value of Improvements Thereon Assessed | Total Value of Land and Imp. Assessed, Exclusive of Second-Class R. R. Property | Value of Tangible Personal Property Assessed—Household Goods and Chattels | Value of Tangible Personal Property Assessed—Farm Stock and Machinery | Value of Tangible Personal Property Assessed—Stock in Trade, Materials Used in Mfg. Other Personal Property Assessed R. S. 54:4-11 | Value of Tangible Personal Property Assessed—All Other Tangible Personal Property Used in Business | DEDUCTIONS | |
|------------------------------|---|--------|------------------------|--|---|---|---|--|--|---|---|
| | Acres | Lots | | | | | | | | Household Goods and Other Exemptions Under Sec. 54:4-3.16 of Revised Statutes | Property Exempted, R. S. 54:4-3.12 and C. 70, L. 1942, and C. 71, L. 1944, Vets., et al., Ex. |
| Clayton Borough | 4,030 | 4,372 | \$280,366 | \$949,085 | \$1,229,451 | \$87,850 | \$5,075 | \$67,900 | \$18,775 | \$40,600 | \$46,025 |
| Deptford Township | 9,184 | 3,323 | 998,345 | 1,380,265 | 2,378,610 | 188,700 | 78,350 | 21,800 | 51,425 | 106,900 | 72,800 |
| East Greenwich Township.... | 8,987 | 441 | 493,900 | 1,194,700 | 1,688,600 | 141,800 | 66,700 | 14,200 | 45,685 | 51,900 | 29,000 |
| Elk Township | 12,296 | 11,335 | 427,825 | 410,375 | 838,200 | 61,800 | 12,450 | 3,400 | 14,525 | 30,000 | 22,500 |
| Franklin Township | 33,157 | 5,484 | 655,935 | 834,950 | 1,490,885 | 189,850 | 23,500 | 2,000 | 58,285 | 85,800 | 72,500 |
| Glassboro Borough | 4,349 | 7,800 | 673,697 | 2,287,230 | 2,960,927 | 277,400 | | 248,975 | 6,070 | 137,200 | 85,025 |
| Greenwich Township | 5,370 | 2,427 | 774,720 | 6,944,300 | 7,719,020 | 123,600 | | 7,150 | 1,284,750 | 246,790 | 57,400 |
| Harrison Township | 11,909 | 425 | 404,225 | 855,625 | 1,259,850 | 90,800 | 33,600 | 28,700 | 24,230 | 41,900 | 17,000 |
| Logan Township | 14,174 | 753 | 494,875 | 513,975 | 1,008,850 | 76,600 | 38,325 | 4,600 | 54,675 | 44,150 | 21,725 |
| Mantua Township | 8,600 | 5,900 | 500,790 | 1,216,000 | 1,716,790 | 140,000 | 47,735 | 36,100 | | 60,200 | 38,100 |
| Monroe Township | 26,164 | 1,371 | 566,150 | 1,242,030 | 1,808,200 | 178,450 | 8,500 | 48,900 | 86,170 | 91,100 | 54,700 |
| National Park Borough | | 2,154 | 306,675 | 522,670 | 829,345 | 82,800 | | 16,180 | | 51,300 | 41,470 |
| Newfield Borough | 868 | 883 | 85,025 | 301,975 | 387,000 | 40,450 | 4,900 | 9,410 | 7,500 | 22,500 | 17,850 |
| Paulsboro Borough | 541 | 2,398 | 629,400 | 3,124,475 | 3,753,875 | 432,000 | | 118,230 | 117,500 | 167,700 | 106,380 |
| Pitman Borough | 481 | 4,654 | 1,280,145 | 3,494,600 | 4,774,745 | 487,700 | | 206,100 | 5,390 | 164,300 | 153,330 |
| South Harrison Township.... | 9,831 | 45 | 249,525 | 185,850 | 435,375 | 25,850 | 53,100 | 500 | 5,170 | 14,600 | 5,400 |
| Swedesboro Borough | 475 | 640 | 176,000 | 1,342,075 | 1,518,075 | 110,300 | | 327,885 | 91,000 | 46,900 | 30,300 |
| Washington Township | 12,823 | 920 | 418,500 | 754,100 | 1,172,600 | 107,100 | 25,800 | 41,215 | 400 | 52,200 | 41,500 |
| Wenonah Borough | 456 | | 174,300 | 1,037,800 | 1,232,100 | 133,575 | 500 | 43,380 | | 43,000 | 31,375 |
| West Deptford Township | 7,977 | 8,000 | 870,050 | 1,188,900 | 2,058,950 | 174,200 | 11,700 | 11,100 | 61,450 | 92,700 | 78,400 |
| Westville Borough | 240 | 1,908 | 760,950 | 1,985,950 | 2,746,900 | 254,450 | | 52,600 | 39,855 | 127,850 | 92,400 |
| Woodbury City | 376 | 3,415 | 1,784,795 | 5,180,205 | 6,965,000 | 713,402 | | 177,592 | 249,916 | 239,800 | 158,285 |
| Woodbury Heights Borough .. | 134 | 2,545 | 168,220 | 530,260 | 698,480 | 103,775 | | 5,750 | 2,050 | 28,100 | 33,525 |
| Woolwich Township | 13,944 | | 471,275 | 448,150 | 919,425 | 72,700 | 97,300 | 1,300 | 29,840 | 23,800 | 8,500 |
| Totals | 186,366 | 70,693 | \$13,645,188 | \$37,945,565 | \$51,590,753 | \$4,295,152 | \$514,685 | \$2,772,567 | \$1,216,701 | \$1,821,900 | \$1,304,796 |

Abstract of Ratables and Exemptions in the County of Gloucester, for the Year 1947—(Continued)

| TAXING DISTRICT | Net Valuation Taxable | Amounts Deducted Under R. S. 54:4-49, am. by C. 79, L. 1942, and R. S. 54:4-53 (Resulting from Prior Appeals, etc.) | Am'ts Added Under R. S. 54:4-49, am. by C. 79, L. 1942, and R. S. 54:4-53 (Resulting from Prior Appeals and Cor. Err.) | Value of Second-Class R. R. Property (C. 293, L. 1941, Sec. 2) | Net Valuation on Which County Taxes are Apportioned (R. S. 54:4-49; as am. by C. 79, L. 1942; and C. 293, L. 1941, Sec. 2) | Number of Polls Assessed | PROPERTY EXEMPT FROM TAXATION | | | | |
|--------------------------|-----------------------|---|--|--|--|--------------------------|-------------------------------|-----------------------|--------------------|--------------------------------|---------------------------|
| | | | | | | | Public School Property | Other School Property | Public Property | Church and Charitable Property | Cemeteries and Graveyards |
| Clayton Borough | \$1,322,426 | \$700 | | \$7,311 | \$1,329,037 | 438 | \$188,000 | \$9,000 | \$217,025 | \$60,800 | \$12,000 |
| Deptford Township | 2,539,185 | 3,650 | | 165 | 2,535,700 | 422 | 264,800 | | 41,100 | 70,400 | 4,600 |
| East Greenwich Township | 1,875,485 | | | 1,377 | 1,876,862 | 422 | 84,000 | | 110,000 | 52,500 | 9,800 |
| Elk Township | 877,875 | 500 | | 233 | 877,608 | 139 | 48,300 | | 12,400 | 13,360 | |
| Franklin Township | 1,606,220 | 9,325 | \$3,700 | 538 | 1,601,133 | | 68,900 | 150 | 15,000 | 22,100 | 1,400 |
| Glassboro Borough | 3,271,147 | 15,911 | 3,685 | 54,531 | 3,313,452 | | 608,500 | 25,000 | 114,275 | 80,800 | 6,000 |
| Greenwich Township | 9,277,210 | | | 6,244 | 9,283,454 | | 173,000 | | 81,450 | 25,200 | |
| Harrison Township | 1,378,280 | 1,000 | | 2,887 | 1,380,167 | 322 | 18,500 | | 5,000 | 19,200 | |
| Logan Township | 1,116,675 | | | 334 | 1,117,009 | 324 | 12,600 | 2,700 | 7,700 | 12,300 | 2,800 |
| Mantua Township | 1,842,325 | 42,200 | 36,650 | 3,624 | 1,840,399 | 423 | 65,400 | | 20,100 | 21,450 | 2,800 |
| Monroe Township | 1,984,420 | | | 4,740 | 1,989,160 | 780 | 138,200 | | 84,450 | 55,500 | 1,800 |
| National Park Borough | 835,555 | 350 | | | 835,205 | | 61,000 | | 141,480 | 28,530 | |
| Newfield Borough | 408,910 | | | 17,082 | 425,992 | | 32,700 | | 83,000 | 30,600 | 700 |
| Paulsboro Borough | 4,147,525 | 15,580 | | 7,632 | 4,139,577 | | 318,400 | 3,475 | 381,200 | 151,700 | 3,800 |
| Pitman Borough | 5,156,305 | 36,110 | | 9,375 | 5,129,570 | | 368,000 | 7,600 | 459,700 | 164,400 | |
| South Harrison Township | 499,995 | | | 12 | 500,007 | | 8,400 | 50 | | 3,800 | |
| Swedesboro Borough | 1,970,660 | 200 | | 10,183 | 1,980,643 | 361 | 101,000 | | 37,300 | 50,100 | 3,000 |
| Washington Township | 1,253,415 | | | | 1,253,415 | | 79,500 | | 9,000 | 21,000 | 10,500 |
| Wenonah Borough | 1,335,180 | 3,220 | 1,625 | 4,400 | 1,337,985 | 305 | 64,175 | | 67,825 | 56,675 | |
| West Deptford Township | 2,146,300 | 50 | | | 2,146,250 | 811 | 82,400 | | 7,200 | 17,100 | 2,500 |
| Westville Borough | 2,873,555 | | | 85,127 | 2,958,682 | | 62,900 | | 180,600 | 111,250 | |
| Woodbury City | 7,707,325 | 10,750 | 2,833 | 20,075 | 7,719,983 | | 375,750 | 35,800 | 531,700 | 412,910 | 5,225 |
| Woodbury Heights Borough | 748,430 | | | 2,945 | 751,375 | | 74,500 | | 50 | 13,350 | |
| Woolwich Township | 1,088,265 | | | 453 | 1,088,748 | | | | 3,950 | 2,300 | 2,100 |
| Totals | \$57,263,168 | \$139,546 | \$48,493 | \$239,298 | \$57,411,413 | 4,446 | \$3,298,925 | \$83,775 | \$2,611,505 | \$1,497,325 | \$69,025 |

Abstract of Ratables and Exemptions in the County of Gloucester, for the Year 1947—(Concluded)

| TAXING DISTRICT | PROPERTY EXEMPT FROM TAXATION | | | APPORTIONMENT OF TAXES | | | Total Amount of Misc. Rev. for Support of Budget, Including Surplus Rev. Approp. Tax on Class II R. R. Prop. and Tax. Dist.'s Share R. R. Franchise Tax, C. 317, L. 1942 | Bank Stock Taxes Due Taxing District | General Tax Rate to Apply per \$100 Valuation (For Local Taxing Purposes) |
|---------------------------------------|--|--|---------------------------------|--|--|--|--|--------------------------------------|---|
| | Other Exemptions Not Included in Foregoing Classification—Real | Other Exemptions Not Included in Foregoing Classification—Personal | Total Amount of Exempt Property | County Taxes Apportioned (Exclusive of Bank Stock Taxes) | Local Taxes to Be Raised (Exclusive of Bank Stock Taxes)—District School Taxes | Local Taxes to Be Raised (Exclusive of Bank Stock Taxes)—Other Local Taxes | | | |
| Clayton Borough | | | \$486,825 | \$12,164.06 | \$57,623.00 | \$9,833.92 | \$43,134.25 | \$610.09 | \$6.00 |
| Deptford Township | \$12,350 | | 393,250 | 23,208.10 | 102,400.00 | 22,000.00 | 103,140.00 | | 5.82 |
| East Greenwich Township | 8,000 | \$7,500 | 271,800 | 17,178.05 | 43,450.00 | 16,954.52 | 26,263.03 | | 4.14 |
| Elk Township | | | 74,060 | 8,032.34 | 23,300.00 | 10,243.69 | 24,150.00 | | 4.78 |
| Franklin Township | 3,400 | 5,300 | 116,250 | 14,654.43 | 71,000.00 | 14,814.25 | 58,520.80 | | 6.28 |
| Glassboro Borough | 5,300 | 2,700 | 842,575 | 30,326.50 | 110,845.00 | 64,938.63 | 116,233.47 | 791.75 | 6.28 |
| Greenwich Township | | | 279,650 | 84,967.18 | 72,814.75 | 134,557.79 | 47,261.96 | | 3.16 |
| Harrison Township | | | 42,700 | 12,632.03 | 36,435.00 | 8,104.63 | 24,766.30 | 374.27 | 4.14 |
| Logan Township | | 500 | 38,600 | 10,223.47 | 37,500.00 | 2,191.15 | 16,966.22 | | 4.48 |
| Mantua Township | 7,500 | | 117,250 | 16,844.33 | 57,509.68 | 19,153.94 | 57,597.55 | 380.19 | 5.06 |
| Monroe Township | 11,250 | | 291,200 | 18,205.87 | 99,500.00 | 42,554.01 | 45,190.45 | 421.06 | 8.06 |
| National Park Borough | 45,650 | | 276,660 | 7,644.25 | 36,855.87 | 12,324.84 | 59,151.34 | | 6.82 |
| Newfield Borough | | | 147,000 | 3,898.91 | 20,440.00 | 7,592.99 | 11,578.88 | 292.28 | 7.76 |
| Paulsboro Borough | 65,300 | | 923,875 | 37,887.64 | 74,550.00 | 174,803.93 | 129,020.08 | 1,270.42 | 6.90 |
| Pitman Borough | 4,500 | | 1,004,200 | 46,948.60 | 78,838.75 | 159,383.25 | 65,245.49 | 1,959.24 | 5.50 |
| South Harrison Township | 975 | | 13,225 | 4,576.33 | 16,000.00 | 6,475.00 | 15,311.73 | | 5.42 |
| Swedesboro Borough | | | 191,400 | 18,127.92 | 32,658.58 | 59,878.25 | 19,640.71 | 693.26 | 5.60 |
| Washington Township | | | 120,000 | 11,471.93 | 44,000.00 | 7,894.50 | 35,250.00 | | 5.06 |
| Weonah Borough | 5,375 | | 194,050 | 12,245.96 | 15,193.75 | 32,700.72 | 8,006.67 | | 4.52 |
| West Deptford Township | 20,500 | | 129,700 | 19,643.64 | 92,875.00 | 18,834.67 | 55,400.17 | | 6.14 |
| Westville Borough | 23,800 | 10,000 | 390,550 | 27,079.45 | 65,000.00 | 48,055.56 | 62,000.00 | 1,056.65 | 4.86 |
| Woodbury City | 58,100 | 7,600 | 1,427,085 | 70,657.45 | 181,945.67 | 156,545.13 | 111,483.82 | 6,690.55 | 5.24 |
| Woodbury Heights Borough | 3,850 | 4,000 | 95,750 | 6,876.99 | 12,969.56 | 19,783.00 | 17,122.90 | | 5.32 |
| Woolwich Township | | | 8,350 | 9,964.81 | 36,070.35 | 11,072.65 | 27,928.01 | | 5.26 |
| Totals | \$277,850 | \$37,600 | \$7,876,005 | \$525,460.24 | \$1,410,774.96 | \$1,060,691.05 | \$1,180,363.83 | \$14,539.76 | |
| Total County Taxes Appropriated | | | \$540,000.00 | | | | Total Amount of Miscellaneous Revenues (including Surplus Revenues Appropriated) for the support of the County Budget | | \$607,885.20 |
| Bank Stock Taxes Due County | | | 14,639.76 | | | | County Tax Rate per \$100 of Valuation | | \$0.9152397 |
| Net County Taxes Apportioned | | | \$525,460.24 | | | | Additional Rate in Special Fire District, Harrison Township, 22 cents. | | |
| | | | | | | | Additional Rate in Special Fire District, Logan Township, 19 cents. | | |

Abstract of Ratables and Exemptions in the County of Hudson, for the Year 1947

| TAXING DISTRICT | TOTAL NUMBER OF ACRES AND LOTS ASSESSED | | Value of Land Assessed | Value of Improvements Thereon Assessed | Total Value of Land and Imp. Assessed, Exclusive of Second-Class R. R. Property | Value of Tangible Personal Property Assessed—Stock in Trade, Materials Used in Manufacture and Other Personal Property Assessed R. S. 54:4-11 | Value of Tangible Personal Property Assessed—All Other Tangible Personal Property Used in Business | Deductions—Property Exempted Under R. S. 54:4-3, 54:4-4, 54:4-5, 54:4-6, 54:4-7, 54:4-8, 54:4-9, 54:4-10, 54:4-11, 54:4-12, 54:4-13, 54:4-14, 54:4-15, 54:4-16, 54:4-17, 54:4-18, 54:4-19, 54:4-20, 54:4-21, 54:4-22, 54:4-23, 54:4-24, 54:4-25, 54:4-26, 54:4-27, 54:4-28, 54:4-29, 54:4-30, 54:4-31, 54:4-32, 54:4-33, 54:4-34, 54:4-35, 54:4-36, 54:4-37, 54:4-38, 54:4-39, 54:4-40, 54:4-41, 54:4-42, 54:4-43, 54:4-44, 54:4-45, 54:4-46, 54:4-47, 54:4-48, 54:4-49, 54:4-50, 54:4-51, 54:4-52, 54:4-53, 54:4-54, 54:4-55, 54:4-56, 54:4-57, 54:4-58, 54:4-59, 54:4-60, 54:4-61, 54:4-62, 54:4-63, 54:4-64, 54:4-65, 54:4-66, 54:4-67, 54:4-68, 54:4-69, 54:4-70, 54:4-71, 54:4-72, 54:4-73, 54:4-74, 54:4-75, 54:4-76, 54:4-77, 54:4-78, 54:4-79, 54:4-80, 54:4-81, 54:4-82, 54:4-83, 54:4-84, 54:4-85, 54:4-86, 54:4-87, 54:4-88, 54:4-89, 54:4-90, 54:4-91, 54:4-92, 54:4-93, 54:4-94, 54:4-95, 54:4-96, 54:4-97, 54:4-98, 54:4-99, 54:4-100 | Net Valuation Taxable |
|-----------------------------|---|---------|------------------------|--|---|---|--|---|-----------------------|
| | Acres | Lots | | | | | | | |
| Bayonne City | | 30,000 | \$42,299,355 | \$62,342,050 | \$104,641,405 | \$21,051,150 | | \$468,000 | \$125,224,555 |
| East Newark Borough | | 495 | 627,550 | 1,651,500 | 2,279,050 | 469,600 | \$1,000,575 | 5,700 | 3,743,525 |
| Guttenberg Town | | 1,412 | 1,956,640 | 3,278,420 | 5,235,060 | 520,650 | | 27,500 | 5,728,210 |
| Harrison Town | | 7,250 | 5,956,800 | 16,682,000 | 22,638,800 | 3,353,450 | 3,694,600 | 47,000 | 29,639,850 |
| Hoboken City | 825 | | 23,782,300 | 36,723,300 | 60,505,600 | 9,326,200 | | 90,000 | 69,741,800 |
| Jersey City | | 166,575 | 113,733,391 | 209,958,476 | 323,691,867 | 59,195,750 | | 1,437,100 | 381,450,517 |
| Kearny Town | | 11,680 | 13,049,800 | 53,170,800 | 66,220,600 | 5,988,000 | 7,119,508 | 331,750 | 78,996,358 |
| North Bergen Township | | 8,500 | 16,905,415 | 27,100,200 | 44,005,615 | 561,925 | 2,819,275 | 342,000 | 47,044,815 |
| Secaucus Town | 3,400 | | 3,106,955 | 2,843,900 | 5,950,855 | 432,100 | | 76,950 | 6,306,005 |
| Union City— | | | | | | | | | |
| West Hoboken | | 6,000 | 11,592,550 | 22,096,100 | 33,688,650 | 1,368,350 | 729,150 | 167,700 | 35,618,450 |
| Town of Union | | 3,348 | 9,727,900 | 14,133,000 | 23,860,900 | 669,100 | 2,066,500 | 94,500 | 26,502,000 |
| Union City Totals | | 9,348 | 21,320,450 | 36,229,100 | 57,549,550 | 2,037,450 | 2,795,659 | 262,200 | 62,120,450 |
| Weehawken Township | | 2,000 | 8,534,550 | 10,328,700 | 18,863,250 | 521,925 | | 62,500 | 19,322,675 |
| West New York Town | | 5,000 | 11,777,800 | 21,424,750 | 33,202,550 | 4,274,960 | | 193,100 | 37,284,410 |
| Totals | 4,225 | 242,260 | \$263,051,006 | \$481,733,196 | \$744,784,202 | \$107,733,160 | \$17,429,608 | \$3,343,800 | \$866,603,170 |

Abstract of Ratables and Exemptions in the County of Hudson, for the Year 1947—(Continued)

| TAXING DISTRICT | Amounts Deducted Under R. S. 54:4-49, am. by C. 79, L. 1942, and R. S. 54:4-53 (Resulting from Prior Appeals and Corrected Errors) | Value of Second-Class R. R. Property (C. 283, L. 1941, Sec. 2) | Net Valuation on Which County Taxes are Apportioned (R. S. 54:4-49; as am. by C. 79, L. 1942; and C. 293, L. 1941, Sec. 2) | PROPERTY EXEMPT FROM TAXATION | | | | | |
|-----------------------------|--|--|--|-------------------------------|-----------------------|-----------------|--------------------------------|---------------------------|---------------------------------|
| | | | | Public School Property | Other School Property | Public Property | Church and Charitable Property | Cemeteries and Graveyards | Total Amount of Exempt Property |
| Rayonne City | \$54,600 | \$1,428,062 | \$126,598,017 | \$6,595,800 | \$803,490 | \$53,026,439 | \$2,599,790 | \$14,000 | \$63,039,519 |
| East Newark Borough | | | 3,743,525 | 42,800 | | 35,700 | 67,000 | | 145,500 |
| Guttenberg Town | 1,480 | | 5,726,730 | 389,600 | | 98,207 | 101,300 | | 589,107 |
| Harrison Town | 55,500 | 970,155 | 30,554,505 | 398,300 | 213,400 | 1,999,000 | 467,600 | | 3,078,300 |
| Hoboken City | 1,750,200 | 8,652,981 | 76,644,581 | 4,716,000 | 2,381,200 | 21,673,300 | 3,697,500 | | 32,468,000 |
| Jersey City | 30,345,849 | 112,752,633 | 463,867,301 | 24,964,952 | 7,003,900 | 82,760,475 | 21,422,600 | 2,251,000 | 138,402,927 |
| Kearny Town | 14,900 | 3,042,349 | 82,023,807 | 2,618,900 | 180,750 | 2,740,950 | 1,396,000 | 100,800 | 7,037,400 |
| North Bergen Township | 118,050 | 798,576 | 47,725,341 | 2,943,600 | | 5,736,750 | 939,300 | 791,500 | 10,471,150 |
| Secaucus Town | 2,600 | 978,458 | 7,281,863 | 414,000 | | 6,067,775 | 58,850 | 1,600 | 6,542,225 |
| Union City— | | | | | | | | | |
| West Hoboken | | | | | | | | | |
| Town of Union | | | | | | | | | |
| Union City Totals | 716,850 | 20,879 | 61,424,479 | 3,421,000 | 651,700 | 2,522,350 | 2,714,350 | | 9,309,400 |
| Weehawken Township | 135,300 | 12,130,474 | 31,317,849 | 1,917,200 | 13,500 | 2,246,062 | 456,450 | | 4,633,213 |
| West New York Town | 677,750 | 6,489,752 | 43,006,412 | 1,992,400 | 284,100 | 1,597,050 | 801,600 | | 4,675,150 |
| Totals | \$33,873,079 | \$147,264,319 | \$979,994,410 | \$50,414,552 | \$11,532,040 | \$180,564,058 | \$34,722,340 | \$3,158,900 | \$280,891,890 |

Abstract of Ratables and Exemptions in the County of Hudson, for the Year 1947—(Concluded)

| TAXING DISTRICT | APPORTIONMENT OF TAXES | | | | Total Amount of Misc. Rev. for Support of Budget, Including Surplus Rev. Approp. Tax on Class II R. R., Prop. and Tax. Dist.'s Share R. R. Franchise Tax, C. 317, L. 1942 | Bank Stock Taxes Due Taxing District | General Tax Rate to Apply per \$100 Valuation (For Local Taxing Purposes) |
|-----------------------------|--|----------------------|--|--|---|--------------------------------------|---|
| | County Taxes Apportioned (Exclusive of Bank Stock Taxes) | District Court Taxes | Local Taxes to Be Raised (Exclusive of Bank Stock Taxes)—District School Taxes | Local Taxes to Be Raised (Exclusive of Bank Stock Taxes)—Other Local Taxes | | | |
| Bayonne City | \$1,938,787.05 | | \$3,483,860.00 | \$1,713,356.51 | \$3,131,000.00 | \$4,109.20 | \$5.699 |
| East Newark Borough | 57,330.27 | †\$833.52 | 51,452.19 | 57,364.82 | 52,000.00 | 1,120.78 | 4.461 |
| Guttenberg Town | 87,702.09 | *806.98 | 87,709.62 | 111,534.03 | 63,000.00 | 1,822.41 | 5.024 |
| Harrison Town | 467,927.38 | †6,803.21 | 426,667.75 | 395,419.62 | 640,400.00 | | 4.376 |
| Hoboken City | 1,173,774.48 | | 1,264,932.67 | 1,358,551.34 | 1,870,700.00 | 1,609.13 | 5.445 |
| Jersey City | 7,103,748.91 | | 9,406,104.51 | 12,961,449.98 | 14,424,027.27 | 48,963.03 | 7.727 |
| Kearny Town | 1,256,154.71 | †18,263.27 | 1,250,405.01 | 998,137.97 | 1,360,230.00 | 2,105.04 | 4.460 |
| North Bergen Township | 730,890.38 | *6,725.21 | 789,428.55 | 1,502,744.55 | 819,200.00 | 2,212.59 | 6.441 |
| Secaucus Town | **111,518.20 | *1,026.12 | 171,260.69 | 111,439.76 | 162,600.00 | 690.99 | ***6.268 |
| Union City— | | | | | | | |
| West Hoboken | | | | | | | 6.556 |
| Town of Union | | | | | | | 6.661 |
| Union City Totals | 940,686.01 | *8,655.62 | 813,863.99 | 2,336,718.43 | 641,267.76 | 4,967.14 | |
| Weehawken Township | 479,617.62 | *4,413.15 | 261,775.14 | | 1,182,130.00 | | 3.860 |
| West New York Town | 660,000.58 | *6,072.92 | 1,107,735.34 | 502,844.89 | 1,155,200.00 | | 6.107 |
| Totals | \$15,008,137.68 | \$53,600.00 | \$19,115,195.46 | \$22,049,561.90 | \$25,501,755.03 | \$67,600.31 | |

* First Judicial District Court Tax \$27,700.00
 † Second Judicial District Court Tax 25,900.00
 ‡ Includes judgment of \$62,248.50 included under order of Director of Local Government dated March 7, 1947.
 ** Subject to rebate of \$83,638.65 by County of Hudson, pursuant to R. S. 54:4-5.
 *** Subject to rebate of \$1,326,333.39, pursuant to R. S. 54:4-5.
 County Tax Rate per \$100 of Valuation \$1.53145135

Total County Taxes Appropriated †\$15,075,737.98
 Bank Stock Taxes Due County 67,600.30
 Net County Taxes Apportioned 15,008,137.68
 Total Amount of Miscellaneous Revenues (including Surplus Revenues Appropriated) for the support of the County Budget 2,794,080.00

Abstract of Ratables and Exemptions in the County of Hunterdon, for the Year 1947

| TAXING DISTRICT | TOTAL NUMBER OF ACRES AND LOTS ASSESSED | | Value of Land Assessed | Value of Improvements Thereon Assessed | Total Value of Land and Imp. Assessed, Exclusive of Second-Class R. R. Property | Value of Tangible Personal Property Assessed—Household Goods and Chattels | Value of Tangible Personal Property Assessed—Farm Stock and Machinery | Value of Tangible Personal Property Assessed—Stock in Trade, Materials Used in Mfg. Other Personal Property Assessed R. S. 54:4-11 | Value of Tangible Personal Property Assessed—All Other Tangible Personal Property Used in Business | Value of Intangible Personal Property of Insurance Companies Assessed Under R. S. 54:4-20 to R. S. 54:4-22 | DEDUCTIONS | |
|-----------------------|---|--------------|------------------------|--|---|---|---|--|--|--|---|---|
| | Acres | Lots | | | | | | | | | Other Exemptions Under Sec. 54:4-3.16 of Revised Statutes | Property Exempted, R. S. 54:4-3.12 and C. 70, L. 1942, and C. 71, L. 1944, Vets., et al., Ex. |
| Alexandria Township | 17,386 | 74 | \$266,080 | \$491,945 | \$758,025 | \$45,100 | \$86,400 | \$625 | \$8,910 | | \$18,700 | \$13,500 |
| Bethlehem Township | 12,664 | 68 | 171,985 | 356,075 | 528,060 | 50,150 | 56,175 | 3,675 | 15,165 | | 20,000 | 8,000 |
| Bloomsbury Borough | 457 | 261 | 52,895 | 332,550 | 385,445 | 49,500 | 26,600 | 17,725 | 5,610 | | 21,700 | 9,500 |
| Califon Borough | 461 | 248 | 57,550 | 277,290 | 334,840 | 43,250 | 2,850 | 15,570 | 27,430 | | 19,800 | 9,100 |
| Clinton, Town of | 752 | 322 | 166,700 | 730,550 | 897,250 | 88,700 | 11,400 | 69,825 | 62,906 | | 27,800 | 9,500 |
| Clinton Township | 19,771 | 293 | 421,600 | 1,126,450 | 1,548,050 | 106,050 | 83,550 | 23,100 | 46,885 | | 47,900 | 22,300 |
| Delaware Township | 23,199 | 104 | 463,375 | 739,175 | 1,202,550 | 74,425 | 199,700 | 29,700 | 116,065 | | 53,800 | 22,400 |
| East Amwell Township | 17,605 | | 344,385 | 653,000 | 997,385 | 93,050 | 182,150 | 106,800 | 7,225 | | 30,100 | 7,100 |
| Flemington Borough | 160 | 806 | 459,293 | 2,399,553 | 2,858,846 | 228,720 | 65,450 | 294,115 | 78,460 | | 60,200 | 37,730 |
| Franklin Township | 14,335 | 78 | 298,685 | 554,565 | 853,250 | 70,050 | 73,600 | 24,100 | 28,325 | | 31,600 | 14,900 |
| Frenchtown Borough | 570 | 436 | 110,850 | 693,050 | 803,900 | 94,200 | | 102,850 | | | 30,300 | 17,500 |
| Glen Gardner Borough | 672 | 185 | 34,600 | 194,100 | 228,700 | 36,250 | 4,250 | 3,900 | 12,105 | | 16,200 | 8,000 |
| Hampton Borough | 690 | 362 | 73,695 | 353,185 | 426,880 | 58,095 | 9,240 | 48,075 | 8,415 | | 21,300 | 20,700 |
| High Bridge Borough | 1,150 | 550 | 174,724 | 1,219,165 | 1,393,889 | 146,230 | 4,000 | 41,900 | 184,840 | | 51,450 | 39,725 |
| Holland Township | 14,483 | 127 | 245,975 | 941,425 | 1,187,400 | 58,750 | 77,850 | 42,800 | 204,000 | | 28,600 | 16,000 |
| Kingwood Township | 21,758 | | 349,450 | 563,250 | 712,700 | 73,100 | 188,400 | 5,300 | 11,825 | | 35,150 | 17,150 |
| Lambertville, City of | 191 | 1,710 | 560,800 | 1,499,085 | 2,059,885 | 149,100 | 100 | 93,175 | 74,720 | | 94,700 | 47,975 |
| Lebanon Borough | 415 | 269 | 44,500 | 350,600 | 395,100 | 39,400 | 6,000 | 12,800 | 17,880 | | 19,700 | 7,500 |
| Lebanon Township | 18,243 | 286 | 230,785 | 520,190 | 750,975 | 81,250 | 31,350 | 4,100 | 119,492 | | 34,500 | 20,025 |
| Millford Borough | 580 | 227 | 63,045 | 1,603,425 | 1,666,470 | 86,300 | 2,650 | 138,580 | 501,505 | | 30,000 | 12,325 |
| Raritan Township | 23,291 | | 577,750 | 1,459,250 | 2,037,000 | 134,350 | 143,750 | 46,900 | 85,305 | \$2,589,743 | 65,900 | 29,000 |
| Readington Township | 29,094 | 632 | 659,350 | 1,439,650 | 2,099,000 | 108,150 | 117,150 | 47,000 | 53,110 | | 64,000 | 44,000 |
| Stockton Borough | 232 | 182 | 32,700 | 190,150 | 222,850 | 27,000 | 850 | 13,350 | 6,160 | | 14,000 | 10,650 |
| Tewksbury Township | 19,421 | 173 | 397,555 | 840,945 | 1,238,500 | 85,825 | 97,865 | 66,790 | 8,575 | | 35,600 | 21,815 |
| Union Township | 11,529 | 88 | 222,050 | 507,020 | 729,070 | 66,200 | 98,350 | 10,800 | | | | 14,300 |
| West Amwell Township | 13,392 | 449 | 254,405 | 489,300 | 743,705 | 29,550 | 51,075 | 2,045 | 16,000 | | 23,600 | 11,500 |
| Totals | 262,501 | 8,000 | \$6,734,782 | \$20,524,943 | \$27,259,725 | \$2,122,745 | \$1,620,755 | \$1,265,600 | \$1,700,913 | \$2,589,743 | \$896,600 | \$492,195 |

Abstract of Ratables and Exemptions in the County of Hunterdon, for the Year 1947—(Continued)

| TAXING DISTRICT | Net Valuation Taxable | Amounts Deducted Under R. S. 54:4-49, am. by C. 79, L. 1942, and R. S. 54:4-53 (Resulting from Prior Appeals and Corrected Errors) | Amounts Added Under R. S. 54:4-49, am. by C. 79, L. 1942, and R. S. 54:4-53 (Resulting from Prior Appeals and Corrected Errors) | Value of Second-Class R. R. Property (C. 293, L. 1941, Sec. 2) | Net Valuation on Which County, State, and State School Taxes are Apportioned (R. S. 54:4-49; as am. by C. 79, L. 1942; C. 293, L. 1941, Sec. 2) | Number of Polls Assessed | PROPERTY EXEMPT FROM TAXATION | | | | | |
|-----------------------|-----------------------|--|---|--|---|--------------------------|-------------------------------|-----------------------|-----------------|--------------------------------|---------------------------|--|
| | | | | | | | Public School Property | Other School Property | Public Property | Church and Charitable Property | Cemeteries and Graveyards | Other Exemptions Not Included in Foregoing Classification—Real |
| Alexandria Township | \$866,860 | | | \$29 | \$866,889 | 294 | \$18,100 | | | \$8,800 | \$7,000 | |
| Bethlehem Township | 625,225 | \$850 | | 5,969 | 630,344 | 163 | 16,050 | | \$1,000 | 4,050 | 800 | |
| Bloomsbury Borough | 453,680 | | | 9,996 | 463,676 | 144 | 37,500 | | 12,200 | 23,400 | 800 | |
| Califon Borough | 395,040 | | | 1,780 | 396,820 | 96 | 12,950 | | 2,400 | 15,600 | 1,000 | |
| Clinton, Town of | 1,092,781 | 520 | | 4,367 | 1,096,628 | 192 | 60,000 | | 5,700 | 53,000 | 10,300 | |
| Clinton Township | 1,737,435 | 2,100 | | 8,773 | 1,744,108 | 313 | 39,700 | | 3,000 | 11,100 | 3,500 | \$278,800 |
| Delaware Township | 1,546,740 | | | 472 | 1,547,212 | 566 | 20,900 | | 32,100 | 35,050 | 13,550 | |
| East Amwell Township | 1,349,410 | 800 | \$3,100 | 900 | 1,352,610 | 328 | 46,800 | | 7,000 | 13,900 | 3,900 | 42,000 |
| Flemington Borough | 3,427,661 | 9,600 | 300 | 20,472 | 3,438,833 | 510 | 197,000 | \$2,000 | 317,700 | 214,150 | 26,500 | 16,700 |
| Franklin Township | 1,002,825 | 300 | | 6,418 | 1,008,943 | 322 | 60,000 | | | 17,900 | 2,200 | 4,000 |
| Frenchtown Borough | 952,650 | 40 | | 2,998 | 955,608 | 323 | 200,000 | | 38,400 | 45,000 | 10,000 | 4,000 |
| Glen Gardner Borough | 261,005 | 630 | | 3,050 | 263,425 | 114 | 9,000 | | 2,000 | 12,150 | 200 | |
| Hampton Borough | 508,705 | | | 18,224 | 526,929 | 161 | 25,000 | | 9,460 | 78,350 | 2,050 | |
| High Bridge Borough | 1,679,684 | | 1,450 | 19,956 | 1,701,090 | 346 | 73,000 | | 74,100 | 59,900 | | |
| Holland Township | 1,526,200 | | 900 | 7,746 | 1,534,846 | 296 | 40,000 | | 400 | 8,000 | 1,000 | |
| Kingwood Township | 1,139,025 | | 1,300 | 1,189 | 1,141,514 | 377 | 7,100 | | 9,550 | 11,500 | | 2,000 |
| Lambertville, City of | 2,234,305 | 2,500 | 3,725 | 45,025 | 2,280,555 | 617 | 196,000 | 10,700 | 1,000 | 220,800 | 5,000 | 103,000 |
| Lebanon Borough | 443,980 | | | 5,326 | 449,306 | 143 | 15,000 | | 5,000 | 40,500 | 6,500 | |
| Lebanon Township | 932,642 | | | 310 | 932,952 | | 8,000 | | | 17,700 | 2,000 | 1,652,372 |
| Milford Borough | 2,353,180 | | | 6,252 | 2,359,432 | 185 | 50,000 | | 25,500 | 66,200 | 500 | |
| Raritan Township | 4,942,148 | 1,000 | | 15,637 | 4,956,785 | 694 | 12,800 | | 5,000 | 11,100 | 3,000 | 3,500 |
| Readington Township | 2,316,410 | 2,000 | 600 | 20,680 | 2,335,690 | 549 | 29,100 | | | 64,000 | 3,100 | 20,100 |
| Stockton Borough | 245,560 | 500 | | 1,272 | 246,332 | | 9,300 | 500 | | 3,750 | | |
| Tewksbury Township | 1,440,140 | | | | 1,440,140 | | 6,100 | 7,000 | 400 | 30,700 | 2,500 | |
| Union Township | 890,120 | | 1,200 | 9,157 | 900,477 | 292 | 8,100 | | | 23,200 | | 773,775 |
| West Amwell Township | 807,275 | 3,800 | | 33 | 803,508 | | 6,400 | | | 11,300 | 2,000 | 500 |
| Totals | \$35,170,686 | \$24,640 | \$12,575 | \$216,031 | \$35,374,652 | 7,025 | \$1,203,900 | \$20,200 | \$555,680 | \$1,118,050 | \$107,400 | \$2,900,747 |

Abstract of Ratables and Exemptions in the County of Hunterdon, for the Year 1947—(Concluded)

| TAXING DISTRICT | PROPERTY EXEMPT FROM TAXATION | | APPORTIONMENT OF TAXES | | | | Total Amount of Misc. Rev. for Support of Budget, including Surplus Rev. Approp. Tax on Class II R. R. Prop. and Tax. Dist.'s Share R. R. Franchise Tax, C. 317, L. 1942 | Bank Stock Taxes Due Taxing District | General Tax Rate to Apply per \$100 Valuation (Tax Rate for Local Taxing Purposes) |
|-----------------------|---|---------------------------------|--|----------------------|--|--|--|--------------------------------------|--|
| | Other Exemptions Not Included in Forgoing Classification—Personal | Total Amount of Exempt Property | County Taxes Apportioned (Exclusive of Bank Stock Taxes) | County Library Taxes | Local Taxes to Be Raised (Exclusive of Bank Stock Taxes)—District School Taxes | Local Taxes to Be Raised (Exclusive of Bank Stock Taxes)—Other Local Taxes | | | |
| Alexandria Township | | \$33,900 | \$5,091.47 | \$303.41 | \$15,500.00 | \$12,281.25 | \$6,425.00 | | \$3.94 |
| Bethlehem Township | | 21,900 | 4,356.59 | 220.62 | 14,610.60 | 10,409.53 | 13,000.00 | | 4.74 |
| Bloomsbury Borough | | 73,900 | 3,204.68 | 162.29 | 11,874.99 | 6,712.56 | 5,275.00 | \$419.53 | 4.84 |
| Califon Borough | | 31,950 | 2,742.60 | 188.89 | 5,570.17 | 3,957.12 | 2,600.00 | 680.80 | 3.15 |
| Clinton, Town of | | 129,000 | 7,579.30 | 383.82 | 17,176.12 | 11,070.64 | 7,835.00 | 1,113.22 | 3.32 |
| Clinton Township | | 336,000 | 12,054.33 | 610.44 | 29,050.00 | 8,897.50 | 21,800.00 | | 2.92 |
| Delaware Township | | 101,600 | 10,693.49 | 541.52 | 25,236.93 | 18,126.73 | 29,900.00 | | 3.53 |
| East Amwell Township | \$3,000 | 116,600 | 9,348.50 | 473.41 | 25,819.48 | 24,004.70 | 43,388.89 | | 4.43 |
| Flemington Borough | 2,700 | 776,750 | 23,767.34 | | 88,182.75 | 37,583.64 | 97,300.00 | 4,610.25 | 4.37 |
| Franklin Township | | 84,100 | 6,973.26 | 353.13 | 23,800.00 | 8,051.80 | 13,500.00 | | 3.91 |
| Frenchtown Borough | 500 | 297,900 | 6,604.64 | 334.46 | 24,067.14 | 20,721.58 | 7,050.00 | 789.61 | 5.43 |
| Glen Gardner Borough | | 23,350 | 1,820.65 | 92.20 | 8,256.43 | 4,513.27 | 2,590.00 | | 5.63 |
| Hampton Borough | | 114,860 | 3,641.85 | 184.43 | 10,000.00 | 10,559.32 | 5,250.00 | | 4.80 |
| High Bridge Borough | | 207,000 | 11,757.01 | 595.38 | 46,548.00 | 23,263.96 | 15,550.00 | 367.61 | 4.90 |
| Holland Township | | 49,400 | 10,608.02 | 537.20 | 3,000.00 | | 65,900.00 | | .93 |
| Kingwood Township | | 30,150 | 7,889.52 | 399.53 | 17,768.51 | 11,491.66 | 12,000.00 | | 3.30 |
| Lambertville, City of | | 536,500 | 15,761.95 | | 39,994.25 | 71,662.27 | 33,000.00 | 1,586.41 | 5.71 |
| Lebanon Borough | | 67,000 | 3,105.36 | 157.26 | 7,500.00 | 866.40 | 5,980.31 | | 2.62 |
| Lebanon Township | 556,699 | 2,236,771 | 6,448.06 | 326.53 | 12,000.00 | 22,059.13 | 25,860.00 | | 4.38 |
| Milford Borough | | 142,200 | 16,307.11 | 825.80 | 34,584.44 | 19,547.92 | 8,850.00 | 696.26 | 3.03 |
| Raritan Township | | 35,400 | 34,258.60 | 1,734.87 | 29,002.00 | 2,771.97 | 35,700.00 | | 1.38 |
| Readington Township | | 116,300 | 16,143.02 | 817.49 | 44,112.98 | 38,737.56 | 27,250.00 | | 4.31 |
| Stockton Borough | | 34,250 | 1,702.51 | 86.22 | 2,187.83 | 3,719.73 | 3,670.00 | | 3.14 |
| Tewksbury Township | | 46,700 | 9,953.46 | 504.05 | 26,009.16 | 34,485.05 | 17,300.00 | | 4.93 |
| Union Township | | 923,783 | 6,223.61 | 315.17 | 20,594.35 | 10,276.95 | 6,795.00 | | 4.21 |
| West Amwell Township | 118,708 | 20,200 | 5,553.41 | 281.23 | 18,827.68 | 11,369.42 | 10,530.00 | | 4.47 |
| Totals | \$681,607 | \$6,587,564 | \$244,490.34 | \$10,379.35 | \$601,273.81 | \$427,141.66 | \$524,299.20 | \$10,263.69 | |

| | | | |
|---|--------------|--|--------------|
| Total County Taxes Appropriated | \$254,754.02 | County Tax Rate per \$100 of Valuation | \$0.69114569 |
| Bank Stock Taxes Due County | 10,263.68 | County Library Tax Rate per \$100 of Valuation | 0.035 |
| Net County Taxes Apportioned | 244,490.34 | | |
| Total Amount of Miscellaneous Revenues (including Surplus Revenues Appropriated) for the support of the County Budget | 441,743.83 | | |

Abstract of Ratables and Exemptions in the County of Mercer, for the Year 1947

| TAXING DISTRICT | TOTAL NUMBER OF ACRES AND LOTS ASSESSED | | Value of Land Assessed | Value of Improvements Thereon Assessed | Total Value of Land and Imp. Assessed, Exclusive of Second-Class R. R. Property | Value of Tangible Personal Property Assessed—Household Goods and Chattels | Value of Tangible Personal Property Assessed—Farm Stock and Machinery | Value of Tangible Personal Property Assessed—Stock in Trade, Material Used in Mfg. Other Personal Property Assessed R. S. 54:4-11 | Value of Tangible Personal Property Assessed—All Other Personal Property Used in Business | Total Value of Personal Property Assessed | DEDUCTIONS | | |
|-----------------------|---|-------|------------------------|--|---|---|---|---|---|---|---|--|--|
| | Acres | Lots | | | | | | | | | Household Goods and Other Exemptions Under Sec. 54:4-3.16 of Revised Statutes | Property Exempted, R. S. 54:4-3.12 am. by C. 70, L. 1942, and C. 71, L. 1944, Vets., et al., EX. | |
| East Windsor Township | 9,433 | | \$468,860 | \$746,965 | \$1,215,825 | \$41,850 | \$78,750 | \$53,300 | \$24,325 | \$198,225 | \$21,100 | \$12,500 | |
| Ewing Township | | | 1,000,894 | 9,426,372 | 11,417,266 | 436,250 | 16,350 | 1,073,300 | 1,723,425 | 3,254,325 | 163,700 | 196,059 | |
| Hamilton Township | | | 4,808,745 | 24,729,905 | 29,538,650 | 951,500 | 36,500 | 1,465,146 | 1,883,940 | 3,357,086 | 473,600 | 423,002 | |
| Hightstown Borough | | | 503,415 | 2,474,960 | 2,978,375 | 172,085 | 2,200 | 395,030 | | 569,315 | 77,600 | 41,740 | |
| Hopewell Borough | 136 | 626 | 219,127 | 1,110,033 | 1,329,160 | 56,600 | 5,200 | 100,522 | 141,518 | 303,840 | 54,825 | 24,900 | |
| Hopewell Township | 35,490 | | 1,393,710 | 2,400,900 | 3,808,610 | 227,200 | 249,250 | 213,375 | | 689,825 | 81,400 | 44,500 | |
| Lawrence Township | 12,044 | 5,977 | 1,639,694 | 5,854,800 | 7,514,554 | 437,025 | 71,350 | 183,525 | 630,320 | 1,322,220 | 176,535 | 113,500 | |
| Pennington Borough | 180 | 717 | 258,679 | 1,190,750 | 1,449,429 | 110,625 | 800 | 60,820 | 45,950 | 218,195 | 39,300 | 37,700 | |
| Princeton Borough | | | 4,405,953 | 11,148,015 | 15,553,968 | 1,006,800 | | 274,400 | 462,790 | 1,743,990 | 183,400 | 56,000 | |
| Princeton Township | | 1,608 | 1,755,978 | 5,055,950 | 6,811,928 | 443,400 | 33,000 | 38,500 | 127,206 | 642,106 | 66,400 | 50,350 | |
| Washington Township | 13,114 | | 550,505 | 706,975 | 1,257,480 | 81,350 | 115,650 | 40,800 | 38,815 | 276,615 | 31,800 | 14,600 | |
| West Windsor Township | 15,625 | 849 | 987,435 | 2,871,800 | 3,859,235 | 147,350 | 175,610 | 488,730 | 366,600 | 1,178,290 | 54,500 | 25,190 | |
| Trenton City | | | 36,512,825 | 89,325,775 | *125,573,675 | 6,069,400 | | 12,363,925 | †12,653,375 | 31,086,700 | 2,492,000 | 495,800 | |
| Totals | | | \$55,515,820 | \$157,052,260 | \$212,303,155 | \$10,181,435 | \$784,660 | \$16,751,373 | \$17,603,264 | \$45,320,732 | \$3,916,180 | \$1,535,801 | |

* City of Trenton is entitled to a deduction of \$264,925 for exemptions on Parsonages included in column under exempt property.
 † Includes \$1,401,300 intangible for insurance companies R. S. 54:4-20.

Abstract of Ratables and Exemptions in the County of Mercer, for the Year 1947—(Continued)

| TAXING DISTRICT | Net Valuation Taxable | Amounts Deducted Under R. S. 54:4-49, am. by C. 79, L. 1942, and R. S. 54:4-53 (Resulting from Prior Appeals and Cor- rected Errors) | | Amounts Added Under R. S. 54:4-49, am. by C. 79, L. 1942, and R. S. 54:4-53 (Resulting from Corrected Errors) | | Value of Second-Class R. R. Property (C. 293, L. 1941, Sec. 2) | Net Valuation on Which County, State, and State School Taxes are Appor- tioned (R. S. 54:4-49; as am. by C. 79, L. 1942; C. 293, L. 1941, Sec. 2) | PROPERTY EXEMPT FROM TAXATION | | | | | | | |
|-----------------------------|-----------------------|---|-----------------|---|----------------------|--|--|-------------------------------|--------------------------|------------------|-------------------------------------|------------------------------|---|---|---------|
| | | | | | | | | Public School Property | Other School Property | Public Property | Church and Char- itable Property | Cemeteries and Graveyards | Other Exemptions Not Included in Foregoing Classi- fication—Real | Other Exemptions Not Included in Foregoing Classi- fication—Personal | |
| East Windsor Township | \$1,380,450 | | | | | \$1,036 | \$1,381,486 | | | | \$250 | | \$2,600 | | |
| Ewing Township | 14,311,832 | \$305,408 | \$20,503 | | | 90,490 | 14,117,417 | \$819,000 | | | 4,028,850 | \$147,300 | 42,200 | \$255,000 | |
| Hamilton Township | 32,479,134 | 316,918 | 9,355 | | | 270,103 | 32,441,674 | 2,506,860 | \$3,000,000 | | 702,055 | 700,395 | 73,400 | 51,670 | |
| Hightstown Borough | 3,428,350 | 3,000 | | | | 19,931 | 3,445,281 | 328,200 | 555,315 | | 213,535 | 230,995 | 19,200 | 71,050 | |
| Hopewell Borough | 1,553,275 | 483 | | | | 20,983 | 1,573,775 | 108,300 | | 56,300 | 71,400 | 7,250 | 9,000 | | |
| Hopewell Township | 4,367,535 | 1,962 | | | | 3,533 | 4,369,106 | 69,625 | | 200,000 | 749,150 | 34,400 | 13,575 | 11,000 | \$5,000 |
| Lawrence Township | 8,546,659 | 42,175 | | | | 4,277 | 8,508,761 | 284,770 | | 2,365,000 | 66,214 | 345,825 | 13,250 | 128,700 | 14,000 |
| Pennington Borough | 1,590,624 | 2,168 | | | | 16,380 | 1,604,836 | 286,000 | | 163,200 | 112,400 | 118,110 | 5,500 | 8,500 | |
| Princeton Borough | 17,058,558 | 46,390 | 1,340 | | | 62,042 | 17,075,550 | 748,960 | 15,674,300 | | 107,171 | 496,845 | 30,420 | 675,880 | 31,500 |
| Princeton Township | 7,337,284 | 15,900 | 2,800 | | | 87,507 | 7,411,691 | 171,500 | | 429,000 | 398,300 | 17,825 | 13,300 | 15,000 | |
| Washington Township | 1,487,795 | | | | | 2,236 | 1,490,031 | 47,000 | | | 700 | 8,700 | 1,400 | | |
| West Windsor Township | 4,957,835 | | | | | 326,334 | 5,284,169 | 52,000 | | | 2,750 | 19,700 | 4,000 | 18,900 | |
| Trenton City | 153,672,575 | 1,217,375 | 11,200 | | | 2,070,789 | 154,537,189 | 12,285,850 | 1,504,650 | 31,380,975 | 10,078,800 | 395,700 | 2,320,370 | | |
| Totals | \$252,171,906 | \$1,951,779 | \$45,198 | \$2,975,641 | \$253,240,966 | \$17,708,065 | \$23,891,465 | \$37,827,650 | \$12,269,795 | \$621,795 | \$3,565,070 | \$50,500 | | | |

Abstract of Ratables and Exemptions in the County of Mercer, for the Year 1947—(Concluded)

| TAXING DISTRICT | PROPERTY EXEMPT FROM TAXATION | APPORTIONMENT OF TAXES | | | | | Total Amount of Misc. Rev. for Support of Budget, including Surplus Rev. Approp. on Class II R. R. Prop. and Tax. Dist.'s Share R. R. Franchise Tax, C. 317, L. 1942 | Bank Stock Taxes Due Taxing District | Tax Rate per \$100 Valuation |
|---|---------------------------------|--|----------------------|--|--|----------------|--|--|------------------------------|
| | Total Amount of Exempt property | County Taxes Apportioned (Exclusive of Bank Stock Taxes) | County Library Taxes | Local Taxes to Be Raised (Exclusive of Bank Stock Taxes)—District School Taxes | Local Taxes to Be Raised (Exclusive of Bank Stock Taxes)—Other Local Taxes | | | | |
| East Windsor Township | \$2,850 | \$11,967.08 | \$414.45 | \$37,988.71 | | \$14,200.00 | | \$3.65 | |
| Ewing Township | 8,292,350 | 122,291.64 | 4,235.23 | 299,987.00 | \$75,831.43 | 288,258.68 | | 3.51 | |
| Hamilton Township | 4,034,380 | 281,024.89 | | 911,721.00 | 416,716.33 | 643,000.00 | \$1,283.67 | 4.96 | |
| Hightstown Borough | 1,418,295 | 20,844.63 | 1,033.58 | 94,345.04 | 53,918.42 | 71,289.00 | 1,784.64 | 5.23 | |
| Hopewell Borough | 252,250 | 13,632.77 | | 24,905.09 | 30,614.57 | 22,200.00 | 1,002.94 | 4.46 | |
| Hopewell Township | 1,082,750 | 37,847.23 | 1,310.73 | 110,138.66 | 36,450.81 | 96,125.70 | | 4.26 | |
| Lawrence Township | 3,217,759 | 73,706.85 | 2,552.63 | 179,250.00 | 81,015.35 | 127,105.35 | | 3.94 | |
| Pennington Borough | 693,710 | 13,901.84 | | 40,110.96 | 23,629.51 | 18,000.00 | 857.69 | 4.89 | |
| Princeton Borough | 17,764,576 | 147,916.37 | | 265,195.52 | 248,595.52 | 218,427.12 | 4,690.16 | 3.88 | |
| Princeton Township | 1,044,925 | 64,203.52 | 2,223.51 | 125,060.00 | 56,201.44 | 87,459.07 | | 3.38 | |
| Washington Township | 57,800 | 12,907.34 | 447.00 | 31,500.00 | 13,453.27 | 24,233.48 | | 3.92 | |
| West Windsor Township | 97,350 | 45,773.93 | 1,585.25 | 57,000.00 | | 88,885.20 | | 2.10 | |
| Trenton City | 57,975,345 | 1,338,673.12 | | 3,141,932.58 | 3,878,639.68 | 2,317,473.00 | 22,680.68 | 5.44 | |
| Totals | \$95,984,340 | \$2,193,691.21 | \$13,802.38 | \$5,319,132.56 | \$4,915,066.33 | \$4,016,657.20 | \$32,308.78 | | |
| Total County Taxes Apportioned | | \$2,226,000.00 | | | | | | County Tax Rate per \$100 of Valuation | \$0.8662465811 |
| Bank Stock Taxes Due County | | 32,308.79 | | | | | | County Library Tax Rate per \$100 (Certain Municipalities) | 0.03 |
| Net County Taxes Apportioned | | \$2,193,691.21 | | | | | | Total Net Added Assessments Reported October 1, 1946 | \$672,211.36 |
| Total Amount of Miscellaneous Revenues (including Surplus Revenues Appropriated) for the support of the County Budget | | 647,000.00 | | | | | | | |

Abstract of Ratables and Exemptions in the County of Middlesex, for the Year 1947

| TAXING DISTRICT | TOTAL NUMBER OF ACRES AND LOTS ASSESSED | | Value of Land Assessed | Value of Improvements Thereon Assessed | Total Value of Land and Imp. Assessed, Exclusive of Second-Class R. R. Property | Value of Tangible Personal Property Assessed—Household Goods and Chattels | Value of Tangible Personal Property Assessed—Farm Stock and Machinery | Value of Tangible Personal Property Assessed—Stock in Trade, Materials Used in Mfg. Other Personal Property Assessed R. S. 54:4-11 | Value of Tangible Personal Property Assessed—All Other Tangible Personal Property Used in Business | Value of Intangible Personal Property of Insurance Companies Assessed Under R. S. 54:4-20 to R. S. 54:4-22 | DEDUCTIONS | |
|--------------------------------|---|----------------|------------------------|--|---|---|---|--|--|--|---|--|
| | Acres | Lots | | | | | | | | | Household Goods and Other Exemptions Under Sec. 54:4-3.16 of Revised Statutes | Property Exempted, R. S. 54:4-3.12 am. by C. 70, L. 1942, and C. 71, L. 1944, Vets., et al., Ex. |
| Carteret Borough | 1,200 | 6,432 | \$2,859,815 | \$5,958,335 | \$8,818,150 | \$158,000 | | \$1,955,750 | \$437,500 | | | \$126,850 |
| Cranbury Township | 7,998 | 372 | 431,870 | 975,050 | 1,406,920 | 63,950 | \$22,000 | 12,000 | 101,450 | | | 9,500 |
| Dunellen Borough | 128 | 4,118 | 955,765 | 3,071,100 | 4,026,865 | 128,800 | | 331,200 | 111,615 | | | 89,875 |
| East Brunswick Township | 13,326 | 6,906 | 790,155 | 1,413,426 | 2,203,581 | 180,376 | 43,960 | 76,000 | | | \$78,400 | 67,110 |
| Helmetta Borough | 400 | 510 | 57,250 | 528,000 | 585,250 | 39,025 | | 450,000 | 2,000 | | 14,600 | 9,600 |
| Highland Park Borough | 317 | 4,716 | 2,971,941 | 5,995,160 | 8,967,101 | 290,970 | 1,750 | 145,475 | 238,090 | | | 143,800 |
| Jamesburg Borough | 353 | 1,160 | 193,950 | 715,350 | 909,300 | 138,800 | | 40,100 | 4,300 | | 45,300 | 38,100 |
| Madison Township | 20,075 | 6,221 | 1,021,775 | 1,130,000 | 2,151,775 | 13,125 | 38,350 | | 77,975 | | | 86,850 |
| Metuchen Borough | 472 | 4,985 | 1,380,354 | 4,126,630 | 5,506,984 | 262,725 | 800 | 153,700 | 360,605 | | | 158,363 |
| Middlesex Borough | 788 | 9,941 | 668,763 | 3,166,135 | 3,834,898 | 155,215 | | 447,395 | 337,523 | | 5,625 | 51,640 |
| Milltown Borough | 621 | 1,632 | 509,200 | 1,987,125 | 2,496,325 | 118,525 | 1,000 | 19,100 | 149,300 | | 71,700 | 52,375 |
| Monroe Township | 2,897 | 9,150 | 611,940 | 691,815 | 1,303,755 | 36,400 | 76,400 | 20,550 | 34,825 | | 34,000 | 31,600 |
| New Brunswick City | 1,141 | 10,659 | 11,955,350 | 26,467,025 | 38,422,375 | 2,901,375 | 3,100 | 1,882,075 | 543,550 | \$187,400 | | 254,758 |
| North Brunswick Township | 5,415 | 9,930 | 924,425 | 4,728,340 | 5,652,765 | 100,900 | 9,350 | 403,600 | 722,327 | | | 75,330 |
| Perth Amboy City | 658 | 11,998 | 17,596,275 | 22,951,415 | 40,547,690 | 417,400 | | 6,140,550 | 897,880 | | | |
| Piscataway Township | 6,300 | 29,850 | 1,835,978 | 2,870,350 | 4,706,328 | 227,975 | 13,950 | 1,243,207 | 73,350 | | 128,665 | 113,575 |
| Plainsboro Township | 7,300 | 130 | 387,860 | 719,650 | 1,107,510 | 46,400 | 119,175 | 12,762 | 101,884 | | 18,600 | 6,000 |
| Raritan Township | 14,295 | 21,069 | 2,504,440 | 5,201,265 | 7,705,705 | 301,780 | 12,400 | 101,075 | 440,667 | | 174,000 | 203,414 |
| Sayreville Borough | 9,112 | 7,538 | 1,704,036 | 8,476,737 | 10,180,773 | 280,450 | | 1,289,250 | 93,946 | | 148,100 | 83,775 |
| South Amboy City | 160 | 3,302 | 1,260,200 | 2,486,085 | 3,746,285 | 78,950 | | 44,875 | 190,776 | | | 90,820 |
| South Brunswick Township | 25,350 | 5,150 | 795,655 | 1,360,560 | 2,156,215 | 46,000 | 90,200 | 185,000 | 159,000 | | | 27,500 |
| South Plainfield Borough | 2,461 | 25,258 | 1,562,567 | 2,251,289 | 3,813,856 | 173,350 | 2,325 | 544,670 | 19,500 | | 120,100 | 99,625 |
| South River Borough | 541 | 5,600 | 1,833,750 | 3,814,660 | 5,648,410 | 179,840 | 500 | 179,760 | 302,680 | | | 115,080 |
| Spotswood Borough | 764 | 6,836 | 161,981 | 668,325 | 830,306 | 51,925 | | 257,400 | 44,357 | | 44,100 | 24,175 |
| Woodbridge Township | 7,270 | 60,685 | 4,710,483 | 11,837,646 | 16,548,129 | 50,200 | 2,500 | 1,178,816 | 1,633,500 | | | 466,672 |
| Totals | 129,342 | 254,768 | \$59,685,778 | \$123,591,473 | \$183,277,251 | \$6,442,096 | \$437,760 | \$17,114,310 | \$7,078,600 | \$187,400 | \$881,190 | \$2,426,387 |

Abstract of Ratables and Exemptions in the County of Middlesex, for the Year 1947—(Continued)

| TAXING DISTRICT | Net Valuation Taxable | Amounts Deducted Under R. S. 54:4-49, am. by C. 79, L. 1942, and R. S. 54:4-53 (Resulting from Prior Appeals and Corrected Errors) | Amounts Added Under R. S. 54:4-49, am. by C. 79, L. 1942, and R. S. 54:4-53 (Resulting from Prior Appeals and Corrected Errors) | Amounts Added Under R. S. 54:3-17 to 54:3-19 (Equalization) | Value of Second-Class R. R. Property (C. 293, L. 1941, Sec. 2) | Net Valuation on Which County Taxes are Apportioned (R. S. 54:4-49; as am. by C. 79, L. 1942; and C. 293, L. 1941, Sec. 2) | PROPERTY EXEMPT FROM TAXATION | | | | |
|--------------------------|-----------------------|--|---|---|--|--|-------------------------------|-----------------------|-----------------|--------------------------------|---------------------------|
| | | | | | | | Public School Property | Other School Property | Public Property | Church and Charitable Property | Cemeteries and Graveyards |
| Carteret Borough | \$11,242,550 | | | \$264,544 | \$219,097 | \$11,726,191 | \$276,000 | \$30,000 | \$860,950 | \$164,075 | |
| Cranbury Township | 1,596,820 | | | 28,138 | 1,273 | 1,626,231 | 21,000 | | | 21,200 | \$4,000 |
| Dunellen Borough | 4,508,605 | \$20,425 | | 80,525 | 99,861 | 4,608,566 | 218,000 | 40,000 | 94,500 | 142,200 | |
| East Brunswick Township | 2,358,407 | 9,675 | | | 9,886 | 2,368,618 | 157,700 | | 22,200 | 28,300 | 2,450 |
| Helmetta Borough | 1,052,975 | | | 11,705 | 1,123 | 1,064,903 | 34,200 | | | 42,800 | |
| Highland Park Borough | 9,499,586 | 72,050 | | | 6,007 | 9,433,543 | 892,600 | 98,000 | 868,085 | 434,900 | |
| Jamesburg Borough | 1,009,100 | 10,750 | | 18,186 | 7,645 | 1,024,181 | 78,200 | | 10,000 | 39,050 | 20,750 |
| Madison Township | 2,194,375 | 1,600 | | 43,035 | 102,110 | 2,337,920 | 125,000 | | 28,300 | 29,600 | 1,000 |
| Metuchen Borough | 6,126,451 | 69,674 | \$25,514 | | 268,924 | 6,351,215 | 517,000 | 162,000 | 297,960 | 108,525 | 14,000 |
| Middlesex Borough | 4,717,760 | | | 76,697 | 32,379 | 4,826,842 | 182,000 | | 941,445 | 23,790 | 50 |
| Milltown Borough | 2,660,175 | 22,940 | | | 8,032 | 2,645,267 | 112,750 | | 140,500 | 154,125 | |
| Monroe Township | 1,406,330 | | | 26,135 | 9,242 | 1,441,707 | 154,000 | | 1,600,000 | | 3,600 |
| New Brunswick City | 43,685,117 | 104,002 | 2,425 | | 482,354 | 44,065,894 | 3,102,350 | 8,213,875 | 4,104,250 | 4,558,275 | 82,850 |
| North Brunswick Township | 6,813,612 | 15,430 | | | 6,033 | 6,804,215 | 257,850 | | 483,710 | 16,200 | 79,400 |
| Perth Amboy City | 48,003,520 | 535,566 | | | 2,180,495 | 49,648,449 | 2,877,796 | 393,120 | 1,980,650 | 1,898,400 | 246,370 |
| Piscataway Township | 6,022,570 | 1,950 | | 94,126 | 1,450 | 6,116,196 | 316,100 | 24,660 | 145,480 | 61,500 | 1,550 |
| Plainsboro Township | 1,365,131 | 5,650 | | 22,150 | 30,408 | 1,412,039 | 44,000 | 151,500 | 121,500 | 30,000 | 500 |
| Raritan Township | 8,184,213 | 43,172 | 21,809 | 154,114 | 31,454 | 8,348,418 | 605,355 | 44,250 | 115,375 | 55,400 | 1,400 |
| Sayreville Borough | 11,612,544 | 24,245 | | | 116,933 | 11,705,232 | 529,000 | 44,000 | 40,600 | 192,700 | 9,400 |
| South Amboy City | 3,970,066 | | | 112,388 | 1,577,159 | 5,659,613 | 280,000 | 90,000 | 195,300 | 494,250 | 10,600 |
| South Brunswick Township | 2,698,915 | 9,950 | | 43,124 | 274,848 | 2,924,287 | 126,100 | | 6,100 | 22,900 | 18,200 |
| South Plainfield Borough | 4,333,976 | 87,383 | 3,874 | 70,277 | 84,463 | 4,411,207 | 291,000 | | 27,160 | 64,575 | 9,000 |
| South River Borough | 6,195,730 | 24,800 | | | 3,561 | 6,174,511 | 846,250 | 75,000 | 451,950 | 279,050 | 11,200 |
| Spotswood Borough | 1,115,713 | | | 16,606 | 129,908 | 1,262,227 | 17,000 | | 5,160 | 22,000 | |
| Woodbridge Township | 18,946,473 | 1,400 | | 330,962 | 1,679,352 | 20,995,387 | 2,321,499 | 65,000 | 2,916,014 | 377,518 | 40,630 |
| Totals | \$211,229,840 | \$1,060,662 | \$60,972 | \$1,398,712 | \$7,363,997 | \$218,992,859 | \$14,382,750 | \$9,431,405 | \$15,457,389 | \$9,261,333 | \$556,350 |

Abstract of Ratables and Exemptions in the County of Middlesex, for the Year 1947—(Concluded)

| TAXING DISTRICT | PROPERTY EXEMPT FROM TAXATION | | | APPORTIONMENT OF TAXES | | | | Total Amt. Misc. Rev. (Includ. Surplus Rev. Approp. Tax on Cl. II R. R. Prop. and Tax. Dist.'s Share of R. R. Franch. Tax, C. 317, L. 1942) for Spt. of Budget | Bank Stock Taxes Due Taxing District | General Tax Rate to Apply per \$100 Valuation (For Local Taxing Purposes) |
|--------------------------|--|--|---------------------------------|--|------------------------------|--|--|--|--------------------------------------|---|
| | Other Exemptions Not Included in Foregoing Classification—Real | Other Exemptions Not Included in Foregoing Classification—Personal | Total Amount of Exempt Property | County Taxes Apportioned (Exclusive of Bank Stock Taxes) | District Court Taxes | Local Taxes to Be Raised (Exclusive of Bank Stock Taxes)—District School Taxes | Local Taxes to Be Raised (Exclusive of Bank Stock Taxes)—Other Local Taxes | | | |
| Carteret Borough | \$187,100 | | \$1,518,125 | \$176,232.00 | † \$1,768.66 | \$427,400.78 | \$363,964.52 | \$207,550.00 | \$2,028.02 | \$8.63 |
| Cranbury Township | | | 46,200 | 24,440.50 | ** 109.34 | 38,749.00 | 13,996.88 | 24,110.00 | 1,093.12 | 4.85 |
| Dunellen Borough | | | 494,700 | 70,163.54 | ** 313.88 | 176,679.13 | 64,495.07 | 97,100.00 | 1,653.42 | 6.92 |
| East Brunswick Township | | | 210,650 | 35,447.50 | ** 158.58 | 81,860.00 | 38,200.00 | 73,625.00 | | 6.61 |
| Helmetta Borough | 1,300 | | 78,300 | 16,004.34 | ** 71.60 | 13,358.64 | 6,401.10 | 9,905.00 | | 3.41 |
| Highland Park Borough | 4,250 | \$350 | 2,298,185 | 141,776.04 | ** 634.24 | 316,481.00 | 121,510.50 | 232,175.00 | 1,489.50 | 6.11 |
| Jamesburg Borough | | | 148,000 | 15,392.34 | ** 68.86 | 49,509.84 | 23,878.36 | 33,107.00 | 502.88 | 8.81 |
| Madison Township | | | 183,900 | 35,136.42 | ** 157.18 | 84,480.00 | 25,049.28 | 73,500.00 | | 6.60 |
| Metuchen Borough | 46,530 | | 1,146,015 | 95,451.96 | † 957.96 | 192,716.50 | 164,775.04 | 173,145.25 | 809.50 | 7.41 |
| Middlesex Borough | 400 | | 1,147,685 | 72,542.24 | ** 324.52 | 127,153.50 | 76,629.34 | 98,105.00 | | 5.87 |
| Milltown Borough | | | 407,375 | 39,755.52 | ** 177.84 | 89,800.00 | 8,427.98 | 155,013.34 | 786.36 | 4.97 |
| Monroe Township | | | 1,757,600 | 21,667.30 | ** 96.92 | 58,220.00 | 13,124.42 | 44,175.00 | | 6.63 |
| New Brunswick City | | | 20,061,600 | 662,259.56 | ** 2,962.68 | 917,039.50 | 988,522.48 | 692,127.66 | 7,043.09 | 5.89 |
| North Brunswick Township | | | 837,160 | 102,290.06 | ** 457.46 | 152,996.25 | 105,650.00 | 106,625.00 | | 5.31 |
| Perth Amboy City | 797,685 | 75,000 | 8,269,021 | 746,162.88 | † 7,488.48 | 1,039,635.17 | 1,248,988.49 | 873,640.00 | 5,962.31 | 6.32 |
| Piscataway Township | 28,535 | | 577,825 | 81,919.86 | ** 411.20 | 188,068.91 | 105,704.06 | 137,130.00 | | 6.42 |
| Plainsboro Township | | | 347,500 | 21,221.42 | ** 94.94 | 25,155.25 | | 33,357.92 | | 3.26 |
| Raritan Township | 14,825,325 | 58,420,000 | 74,067,305 | 125,467.76 | † (1) 280.64 † (2) 629.60 | 264,584.88 | 98,496.50 | 519,000.00 | | 5.99 |
| Sayreville Borough | | | 815,700 | 175,917.02 | ** 786.96 | 209,522.25 | 144,929.25 | 248,000.00 | 1,067.25 | 4.58 |
| South Amboy City | | | 1,069,550 | 85,057.92 | † 853.64 | 117,362.73 | 2,312.78 | 242,820.00 | 1,515.90 | 5.18 |
| South Brunswick Township | | | 173,300 | 43,948.88 | ** 196.60 | 73,774.73 | | 103,275.00 | | 4.52 |
| South Plainfield Borough | | | 391,735 | 66,295.72 | ** 296.58 | 138,362.56 | 103,122.27 | 135,477.67 | 473.60 | 7.11 |
| South River Borough | 68,350 | 20,200 | 1,752,000 | 92,796.28 | ** 415.12 | 270,679.38 | 60,705.05 | 268,665.00 | 3,250.11 | 6.86 |
| Spotswood Borough | | | 44,160 | 18,969.92 | ** 84.86 | 43,105.07 | 11,800.40 | 26,970.00 | | 6.63 |
| Woodbridge Township | | | 5,720,661 | 314,936.88 | † 3,161.66 | 355,547.59 | 485,316.27 | 1,093,943.61 | 1,827.47 | 6.12 |
| Totals | \$15,959,475 | \$58,515,550 | \$123,564,252 | \$3,291,223.86 | | \$22,960.00 | \$5,435,233.61 | \$4,276,060.04 | \$5,699,932.45 | \$30,072.53 |

| | | | |
|---|----------------|---|-------------|
| Total County Taxes Appropriated | \$3,321,296.39 | County Tax Rate per \$100 of Valuation | \$1.502893 |
| Bank Stock Taxes Due County | 30,072.53 | *First Judicial District Court Tax | \$8,100.00 |
| Net County Taxes Apportioned | 3,291,223.86 | †Second Judicial District Court Tax | 14,860.00 |
| Total Amount of Miscellaneous Revenues (including Surplus Revenues Appropriated) for the support of the County Budget | 703,164.98 | First Judicial Court Rate per \$100 of Valuation | *0.00672323 |
| | | Second Judicial Court Rate per \$100 of Valuation | †0.015083 |

Abstract of Ratables and Exemptions in the County of Monmouth, for the Year 1947—(Continued)

| TAXING DISTRICT | TOTAL NUMBER OF ACRES AND LOTS ASSESSED | | Value of Land Assessed | Value of Improvements Thereon Assessed | Total Value of Land and Imp. Assessed, Exclusive of Second-Class R. R. Property | Value of Tangible Personal Property Assessed—Household Goods and Chattels | Value of Tangible Personal Property Assessed—Farm Stock and Machinery | Value of Tangible Personal Property Assessed—Stock in Trade, Materials Used in Mfg. Other Personal Property Assessed R. S. 54:4-11 | Value of Tangible Personal Property Assessed—All Other Tangible Personal Property Used in Business | DEDUCTIONS | |
|-----------------------------|---|---------|------------------------|--|---|---|---|--|--|---|--|
| | Acres | Lots | | | | | | | | Household Goods and Other Exemptions Under Sec. 54:4-3.16 of Revised Statutes | Prop. Exemp. Under R. S. 54:4-3.12 and C. 70, L. 1942, and C. 71, L. 1944, Vets., et al., etc. |
| Marlboro Township | 17,428 | 1,036 | \$647,985 | \$844,570 | \$1,492,555 | \$44,550 | \$35,000 | \$26,000 | \$31,965 | \$22,800 | \$20,500 |
| Matawan Township | 2,858 | 6,220 | 539,875 | 1,244,880 | 1,784,755 | 148,425 | | | | | 27,050 |
| Middletown Township | 17,860 | 11,560 | 3,395,150 | 4,995,600 | 8,390,750 | 555,925 | 61,950 | 30,100 | 557,320 | 196,350 | 256,875 |
| Millstone Township | 22,387 | | 510,630 | 429,350 | 939,980 | 2,000 | 84,395 | 1,800 | | 1,200 | 17,000 |
| Manasquan Borough | | 3,536 | 1,097,339 | 2,173,120 | 3,270,459 | 143,320 | | 34,105 | 79,285 | 38,650 | 76,650 |
| Matawan Borough | 840 | 2,765 | 534,459 | 1,710,861 | 2,245,320 | 146,600 | | | | | 44,631 |
| Monmouth Beach Borough | 59 | 1,635 | 587,713 | 642,395 | 1,230,108 | 68,360 | | | | | 14,580 |
| Neptune Township | 3,190 | 20,505 | 3,805,220 | 5,598,495 | 9,403,715 | 510,100 | 1,425 | 77,175 | 560,380 | 293,850 | 171,775 |
| Neptune City Borough | 144 | 3,200 | 548,420 | 1,008,750 | 1,557,170 | 44,475 | | 10,750 | 83,253 | | 57,460 |
| Ocean Township | 4,561 | 12,334 | 2,041,120 | 3,191,940 | 5,233,060 | 101,850 | 10,150 | 21,825 | 164,845 | 33,100 | 119,400 |
| Oceanport Borough | 796 | 6,169 | 727,315 | 2,403,925 | 3,131,240 | 31,450 | | 230,971 | 10,000 | 17,700 | 37,125 |
| Raritan Township | 2,777 | 2,957 | 298,065 | 526,250 | 824,315 | 27,295 | | | | | 38,020 |
| Roosevelt Borough | 525 | 129 | 33,653 | 227,188 | 260,841 | 54,300 | | | | | 4,100 |
| Rumson Borough | 2,671 | 1,746 | 2,481,075 | 3,668,175 | 6,149,250 | 366,900 | | | 135,985 | 31,800 | 60,350 |
| Red Bank Borough | | 3,092 | 3,688,592 | 6,303,265 | 9,991,857 | 1,152,970 | | | | 55,000 | 159,750 |
| Shrewsbury Township | 7,180 | 903 | 515,684 | 656,025 | 1,171,709 | 33,400 | 10,000 | 72,225 | 800 | | 33,000 |
| Sea Bright Borough | | 686 | 609,108 | 703,610 | 1,312,718 | 151,425 | | | | | 22,000 |
| Sea Girt Borough | 6 | 2,943 | 923,800 | 1,566,400 | 2,490,200 | 130,700 | | 2,600 | 32,975 | | 20,700 |
| Shrewsbury Borough | 1,098 | 764 | 682,150 | 1,105,500 | 1,787,650 | 5,300 | | 35,200 | 27,500 | | 21,200 |
| Spring Lake Borough | | 2,611 | 2,783,050 | 3,176,600 | 5,959,650 | 389,750 | | 219,970 | | 27,500 | 27,500 |
| Spring Lake Heights Borough | 345 | 659 | 254,945 | 347,650 | 602,595 | 22,175 | | | | 2,700 | 22,400 |
| South Belmar Borough | | 1,408 | 333,250 | 584,725 | 887,975 | | | 8,025 | 22,000 | 100 | 23,750 |
| Upper Freehold Township | 29,554 | | 726,965 | 666,760 | 1,393,725 | 238,000 | | | | 30,900 | 16,000 |
| Union Beach Borough | 526 | 5,379 | 424,795 | 831,540 | 1,256,335 | 203,665 | | | | | 182,320 |
| Wall Township | 14,044 | 12,377 | 1,284,695 | 1,635,200 | 2,919,895 | 332,600 | 41,650 | 14,950 | 101,950 | 162,800 | 113,050 |
| West Long Branch Borough | 1,045 | 1,980 | 781,200 | 1,000,225 | 1,781,425 | 41,950 | 2,100 | 16,875 | 62,700 | 13,000 | 59,175 |
| Totals | 237,525 | 160,037 | \$67,337,901 | \$105,834,956 | \$173,172,857 | \$10,172,645 | \$729,970 | \$2,579,721 | \$4,150,585 | \$2,132,925 | \$2,895,496 |

Abstract of Ratables and Exemptions in the County of Monmouth, for the Year 1947—(Continued)

| TAXING DISTRICT | Net Valuation Taxable | Amounts Deducted Under R. S. 54:4-49, am. by C. 79, L. 1942, and R. S. 54:4-53 (Resulting from Prior Appeals and Corrected Errors) | Amounts Added Under R. S. 54:4-46, am. by C. 79, L. 1942, and R. S. 54:4-53 (Resulting from Prior Appeals and Corrected Errors) | Value of Second-Class R. R. Property (C. 293, L. 1941, Sec. 2) | Net Valuation on Which County Taxes Are Apportioned (R. S. 54:4-49, as am. by C. 79, L. 1942; and C. 293, L. 1941, Sec. 2) | PROPERTY EXEMPT FROM TAXATION | | | | |
|----------------------------|-----------------------|--|---|--|--|-------------------------------|-----------------------|-----------------|--------------------------------|---------------------------|
| | | | | | | Public School Property | Other School Property | Public Property | Church and Charitable Property | Cemeteries and Graveyards |
| Atlantic Township | \$1,500,175 | \$2,000 | | | \$1,507,175 | \$35,000 | | \$1,000 | \$6,000 | \$300 |
| Asbury Park City | 24,391,400 | 96,503 | | \$155,976 | 24,450,873 | 622,200 | \$77,100 | 3,296,000 | 868,900 | |
| Atlantic Highlands Borough | 2,792,830 | 24,805 | | 22,007 | 2,790,032 | 320,000 | | 210,850 | 81,850 | |
| Allentown Borough | 671,425 | | | | 671,425 | 115,650 | | 5,160 | 30,300 | 2,600 |
| Allenhurst Borough | 2,087,525 | 4,000 | | 27,627 | 2,111,152 | | | 305,000 | 7,250 | |
| Avon-By-The-Sea Borough | 2,751,772 | 7,500 | | 12,147 | 2,756,419 | 19,000 | | 80,405 | 29,950 | |
| Belmar Borough | 7,156,975 | | \$81,900 | 29,591 | 7,268,466 | 124,000 | 13,600 | 783,500 | 164,800 | |
| Bradley Beach Borough | 6,107,515 | 13,800 | | 17,953 | 6,111,668 | 217,000 | | 1,207,500 | 199,700 | |
| Brielle Borough | 1,334,140 | 6,650 | | 721 | 1,328,211 | 41,750 | | 39,500 | 7,500 | 9,900 |
| Deal Borough | 5,823,800 | 27,610 | | 12,350 | 5,808,540 | | | 538,500 | 41,000 | |
| Eatontown Borough | 1,513,650 | 2,700 | | 4,765 | 1,515,715 | 36,000 | | 43,500 | 36,100 | 1,000 |
| Englishtown Borough | 568,775 | | 14,200 | 1,207 | 584,182 | 60,000 | 3,650 | 19,500 | 25,740 | |
| Freehold Township | 1,746,638 | 3,500 | | 200 | 1,743,338 | 67,100 | | 200,000 | 7,100 | 9,000 |
| Farmingdale Borough | 468,905 | 1,300 | | 12,933 | 480,638 | 44,000 | | 20,700 | 26,700 | |
| Fair Haven Borough | 2,646,270 | 30,690 | | | 2,615,580 | 82,600 | | 28,100 | 27,200 | |
| Freehold Borough | 6,544,625 | 14,800 | | 39,173 | 6,568,998 | 417,500 | 25,000 | 878,500 | 329,000 | 1,500 |
| Holmdel Township | 1,126,070 | 2,050 | | | 1,124,020 | 60,250 | | 32,350 | 40,950 | 4,300 |
| Howell Township | 2,724,135 | 9,700 | | 4,062 | 2,718,497 | 150,000 | | 6,000 | 71,600 | 14,500 |
| Highlands Borough | 1,803,075 | 18,950 | | 8,756 | 1,792,881 | 161,000 | | 500,200 | 83,000 | 65,000 |
| Interlaken Borough | 1,381,190 | 3,000 | | 10,604 | 1,388,794 | | | 27,500 | | |
| Keyport Borough | 3,863,955 | | | 6,126 | 3,870,081 | 314,500 | 40,000 | 229,675 | 198,450 | 8,000 |
| Neansburg Borough | 3,883,565 | 23,825 | | 4,560 | 3,864,300 | 143,250 | 47,750 | 276,250 | 64,250 | 1,500 |
| Little Silver Borough | 2,290,175 | 5,900 | | 6,659 | 2,290,934 | 65,000 | | 15,375 | 10,925 | 2,000 |
| Long Branch City | 16,582,595 | 156,250 | | 164,263 | 16,590,608 | 1,385,400 | 144,000 | 2,651,725 | 1,748,770 | |
| Manalapan Township | 1,273,250 | 1,500 | | 2,056 | 1,273,806 | 11,000 | | | 22,400 | 10,000 |

Abstract of Ratables and Exemptions in the County of Monmouth, for the Year 1947—(Continued)

| TAXING DISTRICT | Net Valuation Taxable | Amounts Deducted Under R. S. 54:4-49, am. by C. 79, L. 1942, and R. S. 54:4-53 (Resulting from Prior Appeals and Corrected Errors) | Amounts Added Under R. S. 54:4-49, am. by C. 79, L. 1942, and R. S. 54:4-53 (Resulting from Prior Appeals and Corrected Errors) | Value of Second-Class R. R. Property (C. 283, L. 1941, Sec. 2) | Net Valuation on Which County Taxes Are Apportioned (R. S. 54:4-49, as am. by C. 79, L. 1942; and C. 283, L. 1941, Sec. 2) | PROPERTY EXEMPT FROM TAXATION | | | | |
|-----------------------------|-----------------------|--|---|--|--|-------------------------------|-----------------------|-----------------|--------------------------------|---------------------------|
| | | | | | | Public School Property | Other School Property | Public Property | Church and Charitable Property | Cemeteries and Graveyards |
| Marlboro Township | \$1,586,770 | \$9,325 | | \$5,725 | \$1,583,170 | \$53,300 | | \$8,700 | \$107,500 | \$5,000 |
| Matawan Township | 1,906,130 | 7,600 | | 9,390 | 1,907,920 | 20,100 | | 41,350 | 3,900 | 800 |
| Middletown Township | 9,142,820 | 32,625 | | 8,067 | 9,118,262 | 325,850 | | 79,725 | 104,550 | 88,000 |
| Millstone Township | 1,009,975 | 4,200 | | | 1,005,775 | 22,800 | | 5,725 | 25,900 | 4,750 |
| Manasquan Borough | 3,412,469 | 12,880 | | 12,788 | 3,412,377 | 150,000 | | 150,000 | 91,800 | 5,000 |
| Matawan Borough | 2,347,289 | 13,750 | | 6,564 | 2,340,103 | 135,000 | | 13,217 | 43,600 | 2,700 |
| Monmouth Beach Borough | 1,283,888 | 4,730 | | 1,335 | 1,280,493 | 17,000 | \$3,200 | 93,400 | 11,580 | |
| Neptune Township | 10,087,170 | 50,595 | | 32,437 | 10,069,112 | 596,075 | | 1,304,097 | 660,275 | 179,400 |
| Neptune City Borough | 1,638,190 | 30,965 | | | 1,607,225 | 82,600 | | 61,255 | 16,000 | 400 |
| Ocean Township | 5,379,230 | 39,300 | | 4,676 | 5,344,606 | 90,200 | | 49,325 | 40,950 | 100 |
| Oceanport Borough | 3,348,836 | 15,145 | | 1,641 | 3,335,332 | 53,500 | | 40,110 | 5,500 | |
| Raritan Township | 813,590 | 500 | | 1,994 | 815,084 | 16,250 | | | 4,400 | 400 |
| Roosevelt Borough | 291,241 | | | | 291,241 | 15,600 | | 7,000 | 1,000 | 400 |
| Rumson Borough | 6,559,985 | 44,150 | | | 6,515,835 | 342,500 | 89,000 | 174,000 | 220,500 | 10,000 |
| Red Bank Borough | 10,930,077 | 66,725 | | 74,325 | 10,937,677 | 1,128,000 | 118,000 | 835,050 | 372,870 | |
| Shrewsbury Township | 1,255,134 | 11,850 | | | 1,243,284 | 35,200 | | 2,750 | 5,750 | 2,800 |
| Sea Bright Borough | 1,442,143 | 11,735 | | 10,981 | 1,441,389 | 48,000 | 10,000 | 41,900 | 56,050 | |
| Sea Girt Borough | 2,635,775 | 6,200 | | 12,198 | 2,641,773 | 3,900 | | 207,600 | 15,100 | |
| Shrewsbury Borough | 1,814,450 | 22,250 | | 925 | 1,793,125 | 49,000 | | 8,500 | 48,250 | |
| Spring Lake Borough | 6,524,370 | 4,100 | | 18,367 | 6,538,637 | 175,000 | | 1,087,000 | 88,000 | |
| Spring Lake Heights Borough | 599,670 | 8,290 | | 1,854 | 598,324 | 59,000 | | 83,000 | 19,700 | |
| South Belmar Borough | 894,150 | 9,450 | | | 884,700 | | | 11,600 | 2,400 | |
| Upper Freehold Township | 1,584,825 | 2,560 | | 1,331 | 1,583,656 | 20,400 | | | 22,850 | 2,500 |
| Union Beach Borough | 1,277,680 | 23,010 | | 3,940 | 1,258,610 | 61,800 | 1,350 | 60,000 | 15,400 | |
| Wall Township | 3,135,195 | 26,100 | | 1,879 | 3,110,874 | 109,500 | | 31,100 | 21,800 | 24,000 |
| West Long Branch Borough | 1,832,875 | 5,650 | | | 1,827,225 | 53,700 | | 3,000 | 10,600 | 13,300 |
| Totals | \$185,777,357 | \$920,568 | \$96,100 | \$754,153 | \$185,707,042 | \$8,156,475 | \$372,650 | \$15,796,254 | \$6,145,660 | \$473,800 |

Abstract of Ratables and Exemptions in the County of Monmouth, for the Year 1947—(Continued)

| TAXING DISTRICT | PROPERTY EXEMPT FROM TAXATION | | APPORTIONMENT OF TAXES | | | | | | | |
|----------------------------|--|---------------------------------|--|----------------------|----------------------|--|--|--|--------------------------------------|---|
| | Other Exemptions Not Included in Foregoing Classification—Real | Total Amount of Exempt Property | County Taxes Apportioned (Exclusive of Bank Stock Taxes) | District Court Taxes | County Library Taxes | Local Taxes to Be Raised (Exclusive of Bank Stock Taxes)—District School Taxes | Local Taxes to Be Raised (Exclusive of Bank Stock Taxes)—Other Local Taxes | Total Amt. Mis. Rev. (Inc. Surplus Rev. Approp., Tax on Class II R. R. Prop. and Tax Dist.'s Share R. R. Franch. Tax, C. 317, L. 1942) | Bank Stock Taxes Due Taxing District | General Tax Rate to Apply per \$100 Valuation (For Local Taxing Purposes) |
| Atlantic Township | \$35,000 | \$77,300 | \$20,087.86 | \$129.59 | \$452.15 | \$37,177.00 | \$11,817.00 | \$24,700.00 | | \$4.61604493 |
| Asbury Park City | 768,400 | 5,632,600 | 325,885.03 | 4,629.56 | | 347,523.70 | 784,320.05 | 914,000.00 | \$3,670.63 | 5.99665593 |
| Atlantic Highlands Borough | | 612,700 | 37,185.98 | | 837.01 | 75,230.71 | 67,249.89 | 89,775.71 | 1,380.86 | 6.46282305 |
| Allentown Borough | | 153,710 | 8,948.86 | | 201.43 | 14,667.20 | 12,295.23 | 7,040.00 | 846.25 | 5.37851812 |
| Allenhurst Borough | | 312,250 | 28,137.76 | 179.25 | 633.35 | 16,757.25 | 71,284.69 | 132,180.51 | 827.53 | 5.90435427 |
| Avon-By-The-Sea Borough | 11,100 | 140,455 | 36,737.98 | 522.30 | | 44,516.75 | 85,996.25 | 87,400.00 | | 6.00691760 |
| Belmar Borough | 40,000 | 1,125,900 | 96,875.24 | 1,358.41 | | 125,106.41 | 85,778.25 | 364,721.91 | 1,125.34 | 4.31911965 |
| Bradley Beach Borough | 34,100 | 1,658,300 | 81,457.26 | 1,159.22 | | 116,321.81 | 124,455.30 | 194,850.00 | 999.24 | 5.29501104 |
| Brielle Borough | 8,375 | 107,025 | 17,702.60 | | 398.46 | 28,577.21 | 58,542.79 | 35,656.70 | | 6.98771492 |
| Deal Borough | | 579,500 | 77,417.12 | 500.06 | 1,742.56 | 23,529.09 | 199,071.60 | 161,600.00 | | 5.19008798 |
| Eatontown Borough | 125,290 | 241,890 | 20,201.68 | 129.97 | 454.71 | 46,807.00 | 22,147.27 | 44,152.62 | 662.29 | 5.92875701 |
| Englishtown Borough | 800 | 109,690 | 7,786.07 | | 175.25 | 15,909.25 | 12,513.60 | 11,900.00 | 259.07 | 6.39693521 |
| Freehold Township | | 283,200 | 23,235.48 | | 523.00 | 36,048.36 | 6,464.00 | 25,114.12 | | 3.79419430 |
| Farmingdale Borough | 3,000 | 94,400 | 6,404.69 | | 144.16 | 10,269.50 | | 8,465.00 | 585.51 | 5.50608397 |
| Fair Haven Borough | | 137,900 | 34,860.87 | 227.22 | 784.67 | 63,682.50 | 49,635.98 | 31,500.00 | | 5.63779370 |
| Freehold Borough | 55,000 | 1,706,500 | 87,552.62 | | | 196,083.00 | 86,863.06 | 67,275.00 | 2,668.83 | 5.66111395 |
| Holmdel Township | 450 | 138,300 | 14,981.11 | | 337.21 | 23,313.74 | 17,756.79 | 27,800.00 | | 5.00757944 |
| Howell Township | 300,000 | 542,100 | 36,232.55 | | 815.55 | 96,000.00 | 27,500.00 | 62,705.00 | | 5.89354417 |
| Highlands Borough | 7,050 | 816,250 | 23,895.80 | | 537.86 | 51,729.54 | 57,108.59 | 74,250.00 | | 7.39136140 |
| Interlaken Borough | | 27,500 | 18,510.06 | 118.60 | 416.64 | 24,839.90 | 46,257.85 | 20,788.01 | | 6.52647692 |
| Keyport Borough | | 790,625 | 51,581.04 | 331.78 | | 126,000.00 | 79,132.55 | 78,019.08 | 1,271.27 | 6.65239039 |
| Keansburg Borough | 41,000 | 574,000 | 51,503.99 | 333.47 | 1,159.29 | 77,525.00 | 113,828.29 | 124,800.00 | 654.17 | 6.29190021 |
| Little Silver Borough | | 93,300 | 30,533.92 | | 687.28 | 61,647.50 | 38,722.26 | 23,395.00 | | 5.74589102 |
| Long Branch City | | 5,929,895 | 221,122.20 | 1,423.88 | | 500,173.75 | 611,738.12 | 604,488.58 | 4,288.13 | 8.04734087 |
| Manalapan Township | | 43,400 | 16,977.48 | | 382.14 | 35,614.17 | 5,000.00 | 26,226.25 | | 4.55321354 |

Abstract of Ratables and Exemptions in the County of Monmouth, for the Year 1947—(Concluded)

| TAXING DISTRICT | PROPERTY EXEMPT FROM TAXATION | | APPORTIONMENT OF TAXES | | | | | | | |
|-----------------------------|--|---------------------------------|--|----------------------|----------------------|--|--|--|--------------------------------------|---|
| | Other Exemptions Not Included in Foregoing Classification—Real | Total Amount of Exempt Property | County Taxes Apportioned (Exclusive of Bank Stock Taxes) | District Court Taxes | County Library Taxes | Local Taxes to Be Raised (Exclusive of Bank Stock Taxes)—District School Taxes | Local Taxes to Be Raised (Exclusive of Bank Stock Taxes)—Other Local Taxes | Total Amt. Mis. Rev. (Inc. Surplus Rev. Approp. Tax on Class II R. R. Prop. and Tax. Dist.'s Share R. R. Franch. Tax, C. 31 L. 1942) | Bank Stock Taxes Due Taxing District | General Tax Rate to Apply per \$100 Valuation (For Local Taxing Purposes) |
| Marlboro Township | \$6,710,000 | \$6,884,500 | \$21,100.74 | | \$474.95 | \$32,720.00 | \$23,226.51 | \$38,900.00 | | \$4.88553475 |
| Matawan Township | | 66,150 | 25,429.05 | | | 64,548.16 | 39,294.05 | 50,900.00 | | 6.78187028 |
| Middletown Township | 660,350 | 1,259,075 | 121,529.62 | \$785.05 | | 356,376.25 | 128,340.92 | 199,749.97 | | 6.63943775 |
| Millstone Township | | 59,175 | 13,405.13 | | 302.99 | 28,655.11 | 19,316.19 | 15,967.00 | | 6.10643034 |
| Manasquan Borough | 25,650 | 422,450 | 45,480.69 | | | 59,101.94 | 98,346.69 | 139,172.00 | \$852.99 | 5.94670074 |
| Matawan Borough | 87,198 | 281,715 | 31,189.26 | | | 79,487.34 | 38,853.81 | 54,100.00 | 1,846.52 | 6.37162299 |
| Monmouth Beach Borough | 49,125 | 174,305 | 17,066.61 | 110.24 | 384.15 | 18,187.75 | 49,297.68 | 49,900.00 | | 6.62413168 |
| Neptune Township | | 2,739,847 | 134,201.35 | 1,914.57 | 3,020.70 | 408,203.75 | 244,858.50 | 244,100.00 | | 7.85352951 |
| Neptune City Borough | 10,250 | 170,505 | 21,421.34 | 310.94 | 482.17 | 52,877.20 | 59,900.95 | 75,077.06 | | 7.01949059 |
| Ocean Township | 57,750 | 238,325 | 71,233.74 | 461.89 | 1,603.38 | 171,070.00 | 169,711.28 | 125,292.45 | | 7.69776140 |
| Oceanport Borough | 2,137,450 | 2,236,566 | 44,453.82 | 287.55 | 1,000.60 | 37,374.88 | 76,125.12 | 55,405.04 | | 4.75514385 |
| Raritan Township | 4,500 | 29,600 | 10,863.57 | 69.86 | 244.53 | 35,686.25 | 10,870.00 | 29,770.00 | | 7.00622897 |
| Roosevelt Borough | | 24,000 | 3,881.71 | 25.01 | | 15,901.62 | 6,986.05 | 13,130.73 | | 9.20007403 |
| Rumson Borough | 150,000 | 986,000 | 86,844.06 | 563.28 | 1,954.75 | 139,466.25 | 122,931.32 | 69,700.00 | | 5.36220214 |
| Red Bank Borough | | 2,453,920 | 145,779.06 | 938.52 | | 380,985.57 | 184,604.77 | 162,534.58 | 5,104.91 | 6.50871825 |
| Shrewsbury Township | 1,564,600 | 1,611,100 | 16,570.68 | 107.77 | 372.99 | 30,935.00 | 14,303.56 | 22,800.00 | | 4.96281693 |
| Sea Bright Borough | | 156,010 | 19,211.06 | 123.83 | | 23,515.25 | 57,623.83 | 27,900.00 | 272.94 | 6.96967535 |
| Sea Girt Borough | 8,800 | 235,400 | 35,209.96 | | | 19,573.00 | 72,707.00 | 73,637.00 | | 4.86697421 |
| Shrewsbury Borough | | 105,750 | 23,899.05 | 155.80 | | 33,953.50 | 18,360.54 | 21,735.00 | | 4.29357525 |
| Spring Lake Borough | 126,000 | 1,476,000 | 87,147.97 | | | 64,689.50 | 146,668.33 | 172,084.50 | 967.17 | 4.57524326 |
| Spring Lake Heights Borough | 24,200 | 185,900 | 7,907.91 | | 178.00 | 31,300.00 | 7,700.00 | 46,272.50 | | 7.85197024 |
| South Belmar Borough | | 14,000 | 11,791.42 | | | 18,098.50 | 39,351.50 | 24,120.29 | | 7.77350880 |
| Upper Freehold Township | | 45,750 | 21,107.21 | | | 34,620.30 | 1,360.00 | 28,150.00 | | 3.63211171 |
| Union Beach Borough | 6,885 | 145,435 | 16,774.95 | | | 54,404.06 | 35,450.00 | 79,625.00 | | 8.37506995 |
| Wall Township | 463,500 | 649,900 | 41,463.54 | | 933.29 | 131,725.38 | 31,000.00 | 111,818.65 | | 6.54256623 |
| West Long Branch Borough | | 80,600 | 24,353.54 | 157.38 | | 48,730.00 | 19,909.31 | 64,076.02 | | 5.08219223 |
| Totals | \$13,515,823 | \$44,660,662 | \$2,475,132.29 | \$17,055.00 | \$24,516.20 | \$4,575,666.81 | \$4,352,601.92 | \$5,249,721.88 | \$28,283.65 | |

Abstract of Ratables and Exemptions in the County of Morris, for the Year 1947

| TAXING DISTRICT | TOTAL NO. OF ACRES AND LOTS ASSESSED | | Value of Land Assessed | Value of Improvements Thereon Assessed | Total Value of Land and Imp. Assessed, Exclusive of Second-Class R. R. Property | Value of Tangible Personal Property Assessed—Household Goods and Chattels | Value of Tangible Personal Property Assessed—Farm Stock and Machinery | Value of Tangible Personal Property Assessed—Stock in Trade, Materials Used in Mfg. and Other Personal Property Assessed Under R. S. 54:4-11 | Value of Tangible Personal Property Assessed—All Other Tangible Personal Property Used in Business | DEDUCTIONS | |
|------------------------------|--------------------------------------|--------|------------------------|--|---|---|---|--|--|---|---|
| | Acres | Lots | | | | | | | | Household Goods and Other Exemptions Under Sec. 54:4-3.16 of Revised Statutes | Prop. Exemp. Under R. S. 54:4-3.12, am. C. 70, L. 1942, and C. 71, L. 1944, Vets., et al., etc. |
| Boonton Town | 736 | 2,170 | \$1,367,200 | \$3,782,700 | \$5,149,900 | \$268,600 | | \$221,900 | \$733,650 | \$113,000 | \$84,300 |
| Boonton Township | 4,656 | 678 | 194,425 | 451,275 | 645,700 | 18,950 | | 2,300 | 44,075 | 12,600 | 13,350 |
| Butler Borough | 484 | 1,522 | 441,800 | 2,144,225 | 2,586,025 | 208,200 | | 125,200 | 407,366 | 101,200 | 65,050 |
| Chatham Borough | 251 | 4,776 | 1,952,865 | 4,385,650 | 6,338,515 | 320,750 | | 38,875 | 91,150 | 136,100 | 135,500 |
| Chatham Township | 5,143 | 2,254 | 707,540 | 1,427,803 | 2,135,343 | 113,800 | | 9,300 | 800 | 101,951 | 51,600 |
| Chester Township | 18,684 | 663 | 535,875 | 1,011,325 | 1,547,200 | 90,950 | | 61,850 | 195,050 | 26,300 | 15,000 |
| Chester Borough | 940 | 193 | 86,205 | 318,920 | 405,125 | 33,475 | | 11,125 | 68,050 | 14,800 | 10,000 |
| Denville Township | 6,892 | 6,385 | 1,236,310 | 2,283,930 | 3,520,240 | 299,375 | | 9,150 | 22,550 | 1,300 | 135,100 |
| Dover Town | 473 | 4,062 | 2,662,070 | 5,537,100 | 8,199,170 | 506,800 | | | 345,275 | 544,150 | 246,200 |
| East Hanover Township | 4,100 | 4,725 | 449,668 | 996,360 | 1,446,028 | 68,950 | | 4,600 | 45,800 | 20,072 | 32,800 |
| Florham Park Borough | 4,059 | 1,511 | 695,585 | 1,879,825 | 2,575,410 | 339,900 | | 1,800 | 55,650 | 19,950 | 20,780 |
| Hanover Township | 5,872 | 1,717 | 580,090 | 1,719,800 | 2,299,890 | 110,300 | | 2,000 | 175,500 | 523,800 | 46,300 |
| Harding Township | 11,324 | 320 | 887,250 | 1,877,850 | 2,765,100 | 172,800 | | 70,500 | 1,500 | 39,115 | 25,750 |
| Jefferson Township | 23,947 | 4,286 | 1,504,380 | 1,711,850 | 3,216,230 | 175,200 | | 2,300 | 35,600 | 50,223 | 19,900 |
| Kinnelon Borough | 11,193 | 475 | 333,010 | 572,575 | 905,585 | 95,900 | | 1,450 | 1,250 | 14,875 | 48,425 |
| Lincoln Park Borough | 3,182 | 5,129 | 456,175 | 950,025 | 1,406,200 | 125,300 | | 10,450 | 6,950 | 14,875 | 27,500 |
| Madison Borough | | 3,569 | 3,403,075 | 7,312,150 | 10,715,225 | 503,650 | | | 3,000 | 1,100 | 51,800 |
| Mendham Borough | 3,483 | 456 | 259,140 | 1,123,700 | 1,382,840 | 124,850 | | | 9,650 | 252,125 | 140,800 |
| Mendham Township | 11,099 | 61 | 345,840 | 839,910 | 1,185,750 | 93,130 | | | 18,100 | 57,400 | 31,600 |
| Mine Hill Township | 1,430 | 1,046 | 249,875 | 710,550 | 960,425 | 53,825 | | | 24,800 | 800 | 21,900 |
| Montville Township | 10,696 | 1,406 | 532,675 | 1,286,800 | 1,819,475 | 139,850 | | | 300 | 3,700 | 33,675 |
| Morris Township | 8,298 | 3,477 | 2,185,625 | 4,253,750 | 6,441,375 | 757,975 | | | 8,800 | 63,483 | 76,900 |
| Morris Plains Borough | 1,082 | 1,326 | 527,480 | 1,516,310 | 2,043,790 | 110,250 | | | 7,800 | 13,000 | 102,000 |
| Morristown Town | 391 | 3,597 | 5,049,900 | 10,963,780 | 16,013,680 | 457,670 | | | 800 | 77,635 | 34,000 |
| Mountain Lakes Borough | 661 | 2,705 | 1,197,850 | 2,333,990 | 3,531,840 | 265,850 | | | 543,820 | 627,220 | 82,000 |
| Mt. Arlington Borough | 923 | 1,233 | 404,650 | 512,500 | 917,150 | 126,975 | | | 19,450 | 50,250 | 63,700 |
| Mt. Olive Township | 17,849 | 3,536 | 795,325 | 1,288,725 | 2,084,050 | 185,200 | | | 800 | | 12,700 |
| Netcong Borough | 78 | 850 | 197,425 | 782,075 | 979,500 | 125,275 | | | 19,700 | 73,875 | 98,500 |
| Parsippany-Troy Hills Twp... | 13,070 | 18,128 | 2,426,632 | 3,725,475 | 6,152,127 | 489,950 | | | 64,650 | 54,575 | 48,400 |
| Passaic Township | 6,841 | 2,383 | 694,080 | 1,379,425 | 2,073,505 | 161,350 | | | 78,850 | 104,634 | 246,000 |
| Pequannock Township | 3,403 | 5,538 | 823,500 | 1,551,375 | 2,375,175 | 284,700 | | | 3,900 | 20,410 | 61,850 |
| Randolph Township | 12,000 | 973 | 521,455 | 1,123,440 | 1,644,895 | 242,705 | | | 8,900 | 35,835 | 103,500 |
| Riverdale Borough | 1,076 | 581 | 182,481 | 577,795 | 760,276 | 50,104 | | | 26,000 | 31,000 | 32,000 |
| Rockaway Borough | 550 | 1,608 | 332,955 | 1,518,250 | 1,851,205 | 131,050 | | | 34,250 | 22,525 | 30,300 |
| Rockaway Township | 20,767 | 1,258 | 1,171,945 | 1,689,060 | 2,860,995 | 107,850 | | | 164,800 | 19,275 | 57,200 |
| Roxbury Township | 9,975 | 3,358 | 608,725 | 2,179,667 | 2,788,392 | 356,439 | | | 52,700 | 427,155 | 43,200 |
| Washington Township | 25,658 | 571 | 530,650 | 967,900 | 1,498,550 | 37,650 | | | 298,750 | 241,915 | 58,800 |
| Wharton Borough | 708 | 1,399 | 496,800 | 1,380,660 | 1,877,460 | 179,400 | | | 11,900 | 190,250 | 19,900 |
| Totals | 252,883 | 99,916 | \$37,028,251 | \$80,100,500 | \$117,128,751 | \$7,934,948 | \$559,600 | \$2,802,145 | \$5,480,741 | \$2,650,425 | \$2,268,340 |

Abstract of Ratables and Exemptions in the County of Morris, for the Year 1947—(Continued)

| TAXING DISTRICT | Net Valuation Taxable | Amounts Deducted Under R. S. 54:4-49, am. by C. 79, L. 1942, and R. S. 54:4-53 (Resulting from Prior Appeals and Corrected Errors) | Value of Second-Class R. R. Property (C. 288, L. 1941, Sec. 2) | Net Valuation on Which County Taxes Are Apportioned (R. S. 54:4-49, as am. by C. 79, L. 1942, and C. 288, L. 1941, Sec. 2) | Number of Polls Assessed | PROPERTY EXEMPT FROM TAXATION | | | | | |
|----------------------------|-----------------------|--|--|--|--------------------------|-------------------------------|-----------------------|-----------------|--------------------------------|---------------------------|--|
| | | | | | | Public School Property | Other School Property | Public Property | Church and Charitable Property | Cemeteries and Graveyards | Other Exemptions Not Included in Foregoing Classification—Real |
| Boonton Town | \$6,176,750 | | \$28,845 | \$6,205,595 | | \$470,700 | \$91,000 | | \$329,600 | \$26,000 | \$62,000 |
| Boonton Township | 686,175 | | | 686,175 | | 20,000 | | | 2,850 | 900 | 1,100 |
| Butler Borough | 3,160,541 | | 15,345 | 3,175,886 | | 112,000 | | \$169,900 | 181,300 | 8,200 | 48,700 |
| Chatham Borough | 6,517,690 | \$2,100 | 42,353 | 6,557,943 | | 553,440 | | 453,875 | 241,190 | 47,000 | |
| Chatham Township | 2,275,869 | | | 2,275,869 | | 125,000 | | 7,000 | | | 1,000 |
| Chester Township | 1,855,750 | | | 1,855,750 | | | 86,100 | | 1,200 | 3,000 | 3,000 |
| Chester Borough | 489,725 | | 100 | 489,825 | | 31,800 | | 4,000 | 16,250 | 1,400 | 6,750 |
| Denville Township | 3,619,430 | | 95,285 | 3,714,715 | | 104,100 | 21,100 | | 425,500 | 700 | 3,894 |
| Dover Town | 9,140,655 | 53,850 | 68,613 | 9,155,418 | 1,887 | 472,000 | 50,000 | 579,700 | 401,420 | 64,100 | 11,500 |
| East Hanover Township | 1,531,870 | 550 | 2,187 | 1,533,507 | | 85,200 | | 3,400 | 8,700 | 108,050 | 200 |
| Florham Park Borough | 2,915,075 | 900 | | 2,914,175 | | 79,800 | 34,500 | | 733,200 | 500 | |
| Hanover Township | 3,039,440 | 3,915 | 10,135 | 3,045,660 | | 102,000 | | 26,000 | 22,900 | 7,000 | |
| Harding Township | 2,988,915 | | | 2,988,915 | | 43,500 | | 1,800 | 11,000 | 1,200 | 8,000 |
| Jefferson Township | 3,411,230 | 850 | 1,463 | 3,411,843 | | 22,800 | | 8,600 | 43,000 | 1,700 | 12,200 |
| Kinnelon Borough | 947,460 | | 1,534 | 948,994 | | 10,600 | | 50 | 5,600 | 1,500 | 1,600 |
| Lincoln Park Borough | 1,447,500 | 8,375 | 3,326 | 1,444,451 | | 56,000 | | 15,875 | 17,200 | | |
| Madison Borough | 11,193,550 | 900 | 69,776 | 11,262,426 | | 346,750 | 916,000 | 647,300 | 458,400 | 12,550 | 41,000 |
| Mendham Borough | 1,531,240 | | | 1,531,240 | | 52,000 | 501,750 | 16,750 | 44,800 | 3,600 | |
| Mendham Township | 1,340,980 | 180 | | 1,340,800 | | 13,000 | 74,500 | 68,080 | 2,600 | 500 | |
| Mine Hill Township | 1,059,025 | | 168 | 1,059,193 | | 35,000 | | 6,000 | 26,025 | 3,300 | |
| Moutville Township | 1,923,258 | 200 | 10,308 | 1,933,366 | 330 | 64,500 | | 53,600 | 41,700 | 7,100 | 4,300 |
| Morris Township | 7,027,300 | 40,400 | 14,018 | 7,000,918 | | 234,500 | 67,000 | 384,000 | 633,000 | 33,500 | 351,300 |
| Morris Plains Borough | 2,168,475 | | 11,747 | 2,180,222 | | 75,000 | 7,000 | 33,700 | 39,000 | | 35,650 |
| Morristown Town | 17,450,300 | 9,400 | 142,347 | 17,583,247 | | 478,500 | | 770,750 | 1,155,300 | 41,300 | 119,100 |
| Mountain Lakes Borough | 3,749,410 | 9,310 | 10,555 | 3,750,655 | | 272,000 | 20,000 | 192,960 | 84,510 | | 2,580 |
| Mt. Arlington Borough | 1,010,575 | | 511 | 1,011,086 | | 13,000 | | 57,250 | 64,400 | 100 | 600 |
| Mt. Olive Township | 2,225,775 | 575 | 2,992 | 2,228,192 | | 70,000 | | 24,000 | 32,850 | 5,200 | 21,800 |
| Netcong Borough | 1,138,600 | | 14,078 | 1,152,678 | | 100,000 | 7,000 | 51,500 | 69,900 | | |
| Parsippany-Troy Hills Twp. | 6,484,361 | 25,555 | 411 | 6,459,217 | | 145,200 | | 11,640 | 47,880 | 10,000 | 10,000,000 |
| Passaic Township | 2,367,540 | 250 | 6,811 | 2,374,101 | | 182,435 | | 71,060 | 105,000 | 3,800 | 120,500 |
| Pequannock Township | 2,558,300 | | 3,210 | 2,561,510 | | 77,600 | | 10,460 | 47,400 | 5,000 | |
| Randolph Township | 1,847,300 | 5,026 | 4,299 | 1,846,573 | | 81,500 | 500 | 3,550 | 15,400 | 4,800 | |
| Riverdale Borough | 823,355 | | 4,576 | 827,931 | | 74,000 | | 2,200 | | | |
| Rockaway Borough | 2,104,230 | | 8,941 | 2,113,171 | | 138,200 | | 45,575 | 60,100 | 10,000 | 3,100 |
| Rockaway Township | 3,399,450 | 2,700 | 1,171 | 3,397,921 | | 87,500 | | 16,100 | 13,600 | 100 | 40,273,500 |
| Roxbury Township | 3,590,871 | | 202,361 | 3,763,232 | | 252,500 | | 9,800 | 25,650 | 1,500 | 5,850 |
| Washington Township | 1,785,375 | 4,200 | 2,927 | 1,784,102 | | 36,000 | | 26,700 | 97,000 | 11,400 | |
| Wharton Borough | 2,032,075 | 56,352 | 4,878 | 1,980,001 | | 137,330 | | 45,170 | 201,970 | | 4,125 |
| Totals | \$128,987,420 | \$226,188 | \$785,271 | \$129,546,503 | 2,217 | \$5,255,455 | \$1,907,220 | \$3,819,545 | \$5,706,195 | \$425,000 | \$51,143,349 |

Abstract of Ratables and Exemptions in the County of Ocean, for the Year 1947

| TAXING DISTRICT | TOTAL NUMBER OF ACRES AND LOTS ASSESSED | | Value of Land Assessed | Value of Improvements Thereon Assessed | Total Value of Land and Imp. Assessed, Exclusive of Second-Class R. R. Property | Value of Tangible Personal Property Assessed—Household Goods and Chattels | Value of Tangible Personal Property Assessed—Farm Stock and Machinery | Value of Tangible Personal Property Assessed—Stock in Trade, Materials Used in Manufacture and Other Personal Property Assessed R. S. 54:4-11 | Value of Tangible Personal Property Assessed—All Other Tangible Personal Property Used in Business | DEDUCTIONS | | |
|------------------------------|---|-------------|------------------------|--|---|---|---|---|--|---|---|--|
| | Acres | Lots | | | | | | | | Household Goods and Other Exemptions Under Sec. 54:4-3.16 of Revised Statutes | Prop. Exemp. Under R. S. 54:4-3.12, am. C. 70, L. 1942, and C. 71, L. 1944, Vets., et al., etc. | |
| Barnegat City Borough | | 1,025 1/2 | \$99,327 | \$72,380 | \$171,707 | \$18,910 | | \$350 | \$3,625 | \$4,850 | \$6,515 | |
| Bay Head Borough | | 967 | 624,725 | 1,189,975 | 1,814,700 | 131,625 | | 7,700 | 35,025 | | 21,150 | |
| Beach Haven Borough | 75 | 3,850 | 1,032,840 | 1,412,082 | 2,444,922 | 150,250 | | 10,975 | 30,250 | 49,900 | 33,500 | |
| Beachwood Borough | | 14,705 1/2 | 525,578 | 581,370 | 1,106,948 | 80,840 | | 2,500 | 18,500 | 49,000 | 52,885 | |
| Berkeley Township | 14,786 1/2 | 15,556 | 938,745 | 560,300 | 1,499,045 | 52,475 | \$2,900 | 1,200 | 24,905 | 14,200 | 24,255 | |
| Brick Township | 12,178 | 20,607 | 1,200,340 | 1,375,145 | 2,575,485 | 373,460 | 3,150 | 7,050 | 18,850 | 239,900 | 68,765 | |
| Dover Township | 22,141 1/2 | 15,546 3/4 | 1,878,355 | 2,553,075 | 4,431,430 | 591,700 | 89,925 | 126,725 | 273,125 | 265,900 | 113,275 | |
| Eagleswood Township | 6,325 1/2 | 685 | 81,230 | 111,470 | 192,700 | 24,315 | | 1,900 | 2,975 | 8,400 | 16,490 | |
| Harvey Cedars Borough | 90 | 1,171 | 138,667 | 262,425 | 401,092 | 16,175 | | 850 | 1,800 | | 14,200 | |
| Island Beach Borough | 2,650 | 2 | 494,850 | 21,150 | 516,000 | 1,500 | | | | | 600 | |
| Island Heights Borough | 4 | 1,542 | 431,855 | 451,525 | 883,380 | 37,075 | | 150 | 10,450 | | 16,800 | |
| Jackson Township | 46,723 | 2,756 | 400,004 | 475,010 | 875,014 | 41,650 | 20,105 | 2,200 | 30,980 | 41,900 | 25,980 | |
| Lacey Township | 56,516 1/2 | 5,036 1/2 | 469,352 | 392,280 | 861,632 | 103,180 | | 2,800 | 15,000 | 48,200 | 19,840 | |
| Lakehurst Borough | 30 1/2 | 874 | 117,465 | 365,200 | 482,665 | 31,450 | | 2,800 | 10,875 | 15,400 | 41,910 | |
| Lakewood Township | 8,459 | 32,596 3/4 | 2,173,000 | 3,832,588 | 6,005,588 | 263,175 | 3,950 | 84,850 | 751,879 | 116,900 | 139,075 | |
| Lavallette Borough | 11 1/2 | 1,310 | 566,121 | 1,007,255 | 1,573,376 | 122,875 | | 2,875 | 13,600 | | 23,030 | |
| Little Egg Harbor Township | 18,408 | 9,578 | 118,034 | 271,075 | 389,109 | 22,200 | 2,300 | 900 | 203,800 | 16,200 | 12,125 | |
| Long Beach Township | 955 1/2 | 9,464 | 1,097,249 | 1,827,100 | 2,924,349 | 135,250 | | | 43,900 | | 27,895 | |
| Manchester Township | 28,439 | 12,798 1/4 | 358,765 | 113,905 | 472,670 | 17,500 | 3,150 | 5,050 | 13,005 | 900 | 9,025 | |
| Mantoloking Borough | 4 1/2 | 563 | 679,365 | 1,071,350 | 1,750,713 | 69,650 | | 300 | 28,500 | 1,900 | 4,320 | |
| Ocean Township | 8,881 1/2 | 1,681 1/2 | 113,740 | 143,325 | 257,065 | 49,350 | 200 | 500 | 12,925 | 25,400 | 17,775 | |
| Ocean Gate Borough | | 3,931 | 354,434 | 496,300 | 850,734 | 56,800 | | 2,200 | 12,015 | 16,400 | 19,700 | |
| Pine Beach Borough | 4 | 3,536 | 223,561 | 419,385 | 642,946 | 35,175 | | | 7,575 | 24,750 | 14,200 | |
| Plumsted Township | 10,888 1/2 | 184 | 165,402 | 406,790 | 572,192 | 41,130 | 32,575 | 23,980 | 19,375 | 4,950 | 16,095 | |
| Point Pleasant Borough | 990 1/3 | 4,735 1/2 | 604,400 | 917,700 | 1,522,100 | 213,550 | | 2,350 | 27,950 | 103,100 | 51,900 | |
| Point Pleasant Beach Borough | 31 | 3,289 | 1,439,450 | 2,106,200 | 3,545,650 | 222,600 | | 49,250 | 84,650 | 62,000 | 47,950 | |
| Seaside Heights Borough | | 2,707 | 764,506 | 1,041,995 | 1,806,501 | 82,185 | | 11,675 | 26,600 | 5,465 | 31,860 | |
| Seaside Park Borough | | 2,252 | 922,272 | 1,283,860 | 2,206,132 | 104,185 | | 12,750 | 27,610 | 8,850 | 42,550 | |
| Ship Bottom Borough | 21 | 3,575 1/2 | 398,675 | 426,025 | 824,700 | 75,100 | | 5,150 | 17,950 | | 13,150 | |
| South Toms River Borough | 550 | 246 | 57,692 | 176,630 | 234,322 | 11,700 | 500 | 43,750 | 41,450 | 6,500 | 6,500 | |
| Stafford Township | 14,239 | 1,159 | 238,595 | 703,315 | 941,910 | 88,775 | | 6,675 | 113,492 | 24,525 | 25,775 | |
| Surf City Borough | | 3,122 | 248,155 | 291,590 | 539,745 | 73,000 | | 5,850 | 3,875 | 36,100 | 14,075 | |
| Tuckerton Borough | 287 | 994 | 115,245 | 408,025 | 523,270 | 75,400 | | 31,325 | 45,570 | 31,900 | 32,500 | |
| Union Township | 14,296 | 1,509 | 196,870 | 355,495 | 552,365 | 64,450 | 1,200 | 34,185 | 15,050 | 32,900 | 29,540 | |
| Totals | 247,986 | 183,615 3/4 | \$19,268,862 | \$27,123,295 | \$46,392,157 | \$3,418,655 | \$167,855 1/2 | \$491,890 | \$2,127,556 | \$1,263,890 | \$1,035,195 | |

Abstract of Ratables and Exemptions in the County of Ocean, for the Year 1947—(Continued)

| TAXING DISTRICT | Net Valuation Taxable | Amounts Deducted Under R. S. 54:4-49, am. by C. 79, L. 1942, and R. S. 54:4-53 (Resulting from Prior Appeals and Corrected Errors) | Amount Added Under R. S. 54:4-49, am. by C. 79, L. 1942, and R. S. 54:4-53 (Resulting from Prior Appeals and Corrected Errors) | Amounts Added Under R. S. 54:3-17 to 54:3-19 (Equalization) | Value of Second-Class R. R. Property (C. 293, L. 1941, Sec. 2) | Net Valuation on Which County Taxes are Apportioned (R. S. 54:4-49; as am. by C. 79, L. 1942; and C. 293, L. 1941, Sec. 2) | PROPERTY EXEMPT FROM TAXATION | | | | |
|------------------------------|-----------------------|--|--|---|--|--|-------------------------------|-----------------------|--------------------|--------------------------------|---------------------------|
| | | | | | | | Public School Property | Other School Property | Public Property | Church and Charitable Property | Cemeteries and Graveyards |
| Barnegat City Borough | \$183,227 | | | | | \$183,227 | \$1,560 | | \$40,092 | \$2,220 | |
| Bay Head Borough | 1,967,900 | \$950 | | | \$102,979 | 2,009,929 | 51,500 | | 30,675 | 46,150 | |
| Beach Haven Borough | 2,552,997 | 7,290 | | | | 2,545,707 | 95,000 | | 282,000 | 57,900 | |
| Beachwood Borough | 1,106,921 | 17,280 | | | 100 | 1,089,741 | 500 | | 19,400 | 4,600 | |
| Berkeley Township | 1,667,070 | 12,100 | | | 764 | 1,655,734 | 61,100 | | 12,855 | 5,200 | \$200 |
| Brick Township | 2,679,330 | 17,320 | | | | 2,662,010 | | | 28,125 | 12,600 | 500 |
| Dover Township | 5,133,730 | 21,575 | | | 2,512 | 5,114,667 | 342,000 | | 132,475 | 78,400 | 12,800 |
| Eagleswood Township | 197,900 | | | | | 197,900 | 2,600 | | 2,600 | 9,500 | 1,000 |
| Harvey Cedars Borough | 405,717 | | | | | 405,717 | | | 12,250 | 8,700 | |
| Island Beach Borough | 516,900 | | | \$51,600 | | 568,500 | | | | | |
| Island Heights Borough | 914,255 | 4,440 | | | | 909,815 | 2,200 | | 173,190 | 45,100 | |
| Jackson Township | 908,059 | 1,750 | | | 858 | 907,167 | 6,700 | | 2,500 | 8,600 | 9,500 |
| Lacey Township | 914,572 | | | | 1,158 | 915,730 | 5,425 | | 6,470 | 11,975 | |
| Lakehurst Borough | 470,480 | 2,000 | | | 7,248 | 475,728 | 50,600 | | 7,840 | 12,800 | 500 |
| Lakewood Township | 6,793,467 | 304,115 | | | 25,007 | 6,514,359 | 535,590 | \$578,000 | 319,140 | 307,300 | 12,610 |
| Lavallette Borough | 1,689,696 | 1,400 | | | 1,121 | 1,689,417 | 38,000 | | 221,476 | 18,400 | |
| Little Egg Harbor Township | 589,984 | 26,325 | | | | 563,659 | 4,700 | | 12,050 | | |
| Long Beach Township | 3,075,604 | 2,775 | | | | 3,072,829 | | | 80,754 | 5,400 | |
| Manchester Township | 501,450 | 100 | \$6,195 | | 5,187 | 512,732 | 3,200 | | 11,615 | 26,200 | 200 |
| Mantoloking Borough | 1,842,945 | | | | | 1,842,945 | | | 4,600 | 4,600 | |
| Ocean Township | 276,865 | | | | 775 | 277,640 | 2,000 | | 11,025 | 8,900 | 1,200 |
| Ocean Gate Borough | 885,649 | 16,550 | | | 1,339 | 870,438 | 17,500 | | 45,560 | 7,650 | |
| Pine Beach Borough | 646,746 | | | | 4,621 | 651,367 | | | 3,700 | 3,500 | |
| Plumsted Township | 668,207 | 2,500 | | | 4,098 | 669,805 | 35,000 | | 4,500 | 17,000 | |
| Point Pleasant Borough | 1,610,950 | 5,425 | | | | 1,605,525 | 75,700 | | 28,450 | 18,850 | 3,500 |
| Point Pleasant Beach Borough | 3,792,200 | | | | 22,481 | 3,814,681 | 280,000 | 4,300 | 226,050 | 59,375 | |
| Seaside Heights Borough | 1,889,636 | 4,745 | | | 4,499 | 1,889,390 | 23,840 | | 440,550 | 15,825 | |
| Seaside Park Borough | 2,299,277 | | | | 13,164 | 2,312,441 | 53,750 | | 539,885 | 38,600 | |
| Ship Bottom Borough | 909,750 | 1,900 | | 300 | | 908,150 | 3,800 | | 106,325 | 1,750 | |
| South Toms River Borough | 318,722 | | | | | 327,270 | | | 18,000 | 3,800 | |
| Stafford Township | 1,100,552 | 4,025 | | | 8,548 | 1,096,527 | 12,500 | | 9,500 | 10,400 | 3,200 |
| Surf City Borough | 572,295 | | | | | 572,295 | | | 32,520 | 2,850 | |
| Tuckerton Borough | 611,165 | 500 | | | | 610,665 | 102,000 | | 12,300 | 28,700 | 4,000 |
| Union Township | 604,810 | 400 | | | 8,875 | 613,285 | 112,000 | | 35,500 | 24,450 | 3,950 |
| Totals | \$50,299,028 | \$455,465 | \$6,495 | \$51,600 | \$215,334 | \$50,116,902 | \$1,946,800 | \$582,300 | \$2,910,156 | \$907,295 | \$53,160 |

Abstract of Ratables and Exemptions in the County of Ocean, for the Year 1947—(Concluded)

| TAXING DISTRICT | PROPERTY EXEMPT FROM TAXATION | | | APPORTIONMENT OF TAXES | | | | | Total Amount Misc. Rev. (Including Surplus Rev. Approp. Taxes Prop. and Taxing Dist.'s Share M. R. Franch. Tax, C. 317, L. 1942) | Bank Stock Taxes Due Taxing District | General Tax Rate to Apply per \$100 Valuation (For Local Taxing Purposes) |
|------------------------------|--|--|---------------------------------|--|----------------------|--|--|-------------------------|--|--------------------------------------|---|
| | Other Exemptions Not Included in Foregoing Classification—Real | Other Exemptions Not Included in Foregoing Classification—Personal | Total Amount of Exempt Property | County Taxes Apportioned (Exclusive of Bank Stock Taxes) | County Library Taxes | Local Taxes to Be Raised (Exclusive of Bank Stock Taxes)—District School Taxes | Local Taxes to Be Raised (Exclusive of Bank Stock Taxes)—Other Local Taxes | Total Amount Misc. Rev. | | | |
| Barnegat City Borough | \$85,600 | \$50 | \$129,522 | \$3,209.12 | \$67.79 | \$6,003.50 | \$7,747.44 | \$17,670.00 | | \$9.30 | |
| Bay Head Borough | 1,350 | | 129,675 | 36,253.70 | 765.87 | 22,424.45 | 28,474.75 | 36,303.40 | | 4.47 | |
| Beach Haven Borough | | | 434,900 | 44,586.70 | | 24,695.12 | 67,681.95 | 67,847.60 | \$904.24 | 5.37 | |
| Beachwood Borough | 500 | | 25,000 | 19,086.23 | 403.20 | 18,435.74 | 29,102.18 | 28,235.06 | | 6.06 | |
| Berkeley Township | | | 79,355 | 28,999.30 | 612.62 | 36,259.04 | 28,186.35 | 38,600.00 | | 5.65 | |
| Brick Township | | | 45,540 | 46,623.68 | 984.94 | 46,745.23 | 14,500.00 | 74,365.00 | | 4.07 | |
| Dover Township | 120,400 | | 686,075 | 89,580.66 | | 166,610.75 | 86,118.80 | 132,547.18 | 5,291.20 | 6.67 | |
| Eagleswood Township | | | 15,700 | 3,466.11 | 73.22 | 10,038.18 | 2,277.59 | 10,100.00 | | 8.02 | |
| Harvey Cedars Borough | 4,700 | 100 | 25,750 | 7,105.92 | 150.12 | 2,908.75 | 17,505.08 | 10,100.00 | | 6.82 | |
| Island Beach Borough | 9,000 | 600 | 9,600 | 9,956.97 | 210.35 | 90.00 | 1,590.29 | 715.17 | | 2.30 | |
| Island Heights Borough | | | 220,490 | 15,934.92 | 336.63 | 18,136.00 | 17,779.00 | 30,831.56 | | 5.71 | |
| Jackson Township | 95,680 | 2,400 | 125,380 | 15,888.54 | 335.65 | 57,533.38 | 12,500.00 | 50,000.00 | | 9.50 | |
| Lacey Township | 56,410 | | 80,250 | 16,038.52 | 338.82 | 17,000.00 | 8,300.00 | 29,000.00 | | 4.56 | |
| Lakehurst Borough | | | 71,740 | 8,332.12 | 176.02 | 13,274.36 | 4,571.13 | 18,550.00 | 404.51 | 5.61 | |
| Lakewood Township | 207,326 | | 1,959,876 | 114,095.51 | | 211,713.72 | 173,784.22 | 269,000.00 | 1,900.24 | 7.36 | |
| Lavallette Borough | | | 277,870 | 29,589.23 | 625.08 | 16,077.36 | 43,317.42 | 124,000.00 | | 5.31 | |
| Little Egg Harbor Township | 39,000 | | 55,750 | 9,872.19 | 208.55 | 16,530.00 | 2,848.37 | 13,978.76 | | 5.00 | |
| Long Beach Township | 12,500 | 400 | 99,054 | 53,818.96 | 1,136.95 | 11,622.25 | 108,966.57 | 54,750.00 | | 5.71 | |
| Manchester Township | 1,305,225 | | 1,346,440 | 8,980.23 | 189.71 | 15,466.87 | 966.87 | 29,100.00 | | 4.73 | |
| Mantoloking Borough | 2,800 | 200 | 12,200 | 32,278.20 | 681.89 | 2,026.00 | 21,664.00 | 15,000.00 | | 3.08 | |
| Ocean Township | | | 23,125 | 4,862.72 | 102.73 | 10,423.80 | 3,976.85 | 11,850.00 | | 7.00 | |
| Ocean Gate Borough | | | 70,710 | 15,245.26 | 322.06 | 8,246.38 | 24,171.40 | 14,400.00 | | 5.42 | |
| Pine Beach Borough | | | 7,200 | 11,408.34 | 241.01 | 7,768.75 | 9,240.70 | 26,771.00 | | 4.44 | |
| Plumsted Township | | | 56,500 | 11,731.28 | 247.83 | 27,082.48 | 1,344.56 | 19,850.00 | 502.46 | 6.05 | |
| Point Pleasant Borough | 1,000 | | 127,500 | 28,119.91 | 594.04 | 83,283.00 | 41,117.00 | 44,000.00 | | 9.51 | |
| Point Pleasant Beach Borough | 5,000 | | 574,725 | 66,812.10 | 1,411.43 | 75,249.49 | 119,992.59 | 128,750.00 | 1,757.92 | 6.95 | |
| Seaside Heights Borough | | | 480,215 | 33,091.66 | 699.07 | 25,490.25 | 82,914.75 | 99,847.03 | | 7.53 | |
| Seaside Park Borough | 6,625 | | 658,860 | 40,501.17 | 855.60 | 23,838.50 | 100,731.00 | 89,500.00 | | 7.22 | |
| Ship Bottom Borough | 7,500 | 800 | 120,175 | 15,905.76 | 336.02 | 12,727.35 | 28,109.73 | 30,050.00 | | 6.28 | |
| South Toms River Borough | | | 21,800 | 5,731.96 | 121.09 | 12,500.00 | | 15,050.00 | | 5.76 | |
| Stafford Township | | | 35,600 | 19,205.08 | 405.71 | 27,275.00 | 7,981.77 | 23,110.00 | | 4.99 | |
| Surf City Borough | | | 35,370 | 10,023.44 | 211.75 | 5,922.25 | 23,330.63 | 28,445.00 | | 6.90 | |
| Tuckerton Borough | | | 147,000 | 10,695.47 | 225.95 | 33,000.00 | 1,378.35 | 24,005.98 | | 7.42 | |
| Union Township | | | 175,900 | 10,741.36 | 226.92 | 24,753.30 | 3,209.51 | 25,609.40 | 712.73 | 6.44 | |
| Totals | \$1,960,616 | \$4,550 | \$8,364,877 | \$877,772.32 | \$13,298.62 | \$1,091,151.25 | \$1,123,447.11 | \$1,631,932.14 | \$11,473.30 | | |

| | | | |
|---------------------------------|--------------|---|--------------|
| Total County Taxes Appropriated | \$889,245.63 | Total Amount of Miscellaneous Revenues (Including Surplus Revenues Appropriated) for the support of the County Budget | \$847,972.62 |
| Bank Stock Taxes Due County | 11,473.31 | County Tax Rate per \$100 of Valuation | 1.7514465 |
| Net County Taxes Apportioned | 877,772.32 | County Library Tax Rate per \$100 of Valuation | .037 |

* The amount of the appropriation for "Deficiency in Basic aid for Local School District," transferred from the Local Budget to the District School Tax, by Chapter 16, P. L. 1947, was \$966.87 greater than the amount to be raised for the Local Tax.

Abstract of Ratables and Exemptions in the County of Passaic, for the Year 1947

| TAXING DISTRICT | TOTAL NUMBER OF ACRES AND LOTS ASSESSED | | Value of Land Assessed | Value of Improvements Thereon Assessed | Total Value of Land and Imp. Assessed, Exclusive of Second-Class R. R. Property | Value of Tangible Personal Property Assessed—Household Goods and Chattels | Value of Tangible Personal Property Assessed—Farm Stock and Machinery | Value of Tangible Personal Property Assessed—Stock in Trade, Materials Used in Manufacture and Other Personal Property Assessed R. S. 54:4-11 | Value of Tangible Personal Property Assessed—All Other Tangible Personal Property Used in Business | DEDUCTIONS | |
|-----------------------|---|---------|------------------------|--|---|---|---|---|--|--|---|
| | Acres | Lots | | | | | | | | Household Goods and Other Exemptions under R. S. 54:4-3.16 | Property Exempted Under R. S. 54:4-3.12, am. by C. 70, L. 1942 and C. 71, L. 1944, Veterans, et al., Exemptions |
| Bloomington Borough | 5,172 | 1,285 | \$453,250 | \$1,177,025 | \$1,630,275 | \$80,250 | \$100 | \$48,650 | \$35,450 | \$51,000 | \$40,500 |
| Clifton City | 3,425 | 19,765 | 14,215,855 | 40,544,350 | 54,760,205 | 1,595,500 | 18,000 | 3,923,950 | 1,179,400 | 795,400 | 555,550 |
| Haledon Borough | 243 | 3,335 | 1,383,750 | 4,658,075 | 6,041,825 | 143,850 | | 80,000 | 223,300 | 143,850 | 61,850 |
| Hawthorne Borough | 853 | 9,715 | 3,279,465 | 10,352,450 | 13,631,915 | 755,600 | | 219,250 | 399,460 | 377,700 | 188,100 |
| Little Falls Township | 902 | 3,343 | 1,464,245 | 3,569,975 | 5,033,320 | 115,300 | | 190,550 | 460,204 | 87,800 | 71,500 |
| North Haledon Borough | 1,935 | 3,413 | 635,470 | 2,005,200 | 2,640,670 | 68,600 | 11,250 | 4,800 | 59,425 | 68,600 | 48,400 |
| Passaic City | | 24,401 | 24,039,350 | 48,480,700 | 72,520,050 | 1,751,900 | | 12,774,750 | 3,569,600 | 534,500 | 369,750 |
| Paterson City | | 61,209 | 50,828,191 | 110,139,385 | 160,967,576 | 3,542,955 | | 8,457,757 | 7,859,245 | 1,902,200 | 946,730 |
| Pompton Lakes Borough | 1,129 | 2,681 | 1,120,945 | 3,308,250 | 4,429,195 | 264,850 | | 726,300 | 167,000 | 92,400 | 51,150 |
| Prospect Park Borough | 85 | 2,129 | 674,050 | 3,150,900 | 3,824,950 | 82,950 | | 11,150 | 68,250 | 82,950 | 42,500 |
| Ringwood Borough | 16,383 | 4,216 | 1,497,535 | 1,695,675 | 3,193,210 | 147,475 | 2,350 | 5,100 | 9,400 | 83,600 | 13,400 |
| Totowa Borough | 1,435 | 5,144 | 1,432,525 | 3,409,700 | 4,842,225 | 194,000 | 6,100 | 32,000 | 57,225 | 95,300 | 62,375 |
| Wanaque Borough | 5,271 | 1,535 | 649,195 | 1,099,900 | 1,749,095 | 104,300 | | 6,400 | 56,825 | 67,000 | 64,925 |
| Wayne Township | 13,390 | 11,621 | 3,947,200 | 7,375,000 | 11,322,200 | 605,000 | 52,300 | 12,900 | 95,800 | 174,900 | 146,000 |
| West Milford Township | 48,086 | 10,817 | 3,157,000 | 2,891,800 | 6,048,800 | 44,700 | 5,900 | 245,925 | 1,500 | 43,900 | 64,000 |
| West Paterson Borough | 1,299 | 2,989 | 773,475 | 1,728,200 | 2,501,675 | 133,550 | 1,700 | 25,900 | 88,740 | 87,600 | 59,300 |
| Totals | 99,612 | 167,598 | \$109,551,501 | \$245,585,685 | \$355,137,186 | \$9,630,780 | \$97,700 | \$26,765,382 | \$14,331,324 | \$4,668,700 | \$2,786,090 |

Abstract of Ratables and Exemptions in the County of Passaic, for the Year 1947—(Continued)

| TAXING DISTRICT | Net Valuation Taxable | Amounts Deducted Under R. S. 54:4-49, am. by C. 79, L. 1942, and R. S. 54:4-53 (Resulting from Prior Appeals and Corrected Errors) | Amounts Added Under R. S. 54:4-49, am. by C. 79, L. 1942, and R. S. 54:4-53 (Resulting from Prior Appeals and Corrected Errors) | Value of Second-Class R. R. Property (C. 293, L. 1941, Sec. 2) | Net Valuation on which County Taxes are Apportioned. (R. S. 54:4-49; as amended by C. 79, L. 1942, and C. 293, L. 1941, Sec. 2) | Number of Polls Assessed | PROPERTY EXEMPT FROM TAXATION | | | |
|-----------------------|-----------------------|--|---|--|---|--------------------------|-------------------------------|-----------------------|---------------------|--------------------------------|
| | | | | | | | Public School Property | Other School Property | Public Property | Church and Charitable Property |
| Bloomingdale Borough | \$1,703,225 | \$6,500 | | \$2,044 | \$1,698,769 | | \$76,500 | | \$104,525 | \$63,200 |
| Clifton City | 60,126,105 | 59,750 | | 104,666 | 60,171,021 | | 3,018,925 | \$135,000 | 3,913,480 | 939,950 |
| Haledon Borough | 6,283,275 | 1,875 | | | 6,281,400 | | 268,400 | | 1,809,550 | 35,350 |
| Hawthorne Borough | 14,440,425 | | | 58,226 | 14,498,651 | | 892,400 | 23,000 | 745,363 | 307,000 |
| Little Falls Township | 5,600,074 | | | 12,834 | 5,672,908 | | 494,200 | 19,800 | 680,040 | 98,900 |
| North Haledon Borough | 2,667,745 | | | | 2,667,745 | | 143,000 | | 51,170 | 137,200 |
| Passaic City | 89,712,050 | 386,725 | 2,000 | 317,945 | 89,645,270 | 3,916 | 2,876,850 | 253,850 | 4,311,375 | 5,976,950 |
| Paterson City | 177,978,603 | 1,246,355 | 10,200 | 843,850 | 177,586,298 | 14,797 | 10,500,855 | 832,370 | 15,524,575 | 12,166,140 |
| Pompton Lakes Borough | 5,443,795 | | | 14,034 | 5,457,829 | | 730,000 | | 267,800 | 210,900 |
| Prospect Park Borough | 3,861,850 | | | | 3,861,850 | | 131,200 | 49,400 | 68,900 | 96,700 |
| Ringwood Borough | 3,260,535 | | | | 3,260,535 | | 153,500 | 27,500 | 258,000 | 50,200 |
| Totowa Borough | 4,974,375 | 500 | 29,000 | 4,395 | 5,007,270 | | 196,000 | | 3,326,600 | 124,950 |
| Wanaque Borough | 1,784,695 | | 1,000 | 14,555 | 1,800,250 | | 112,000 | | 584,550 | 34,700 |
| Wayne Township | 11,767,300 | 13,100 | | 5,310 | 11,759,510 | | 569,000 | | 1,739,360 | 131,000 |
| West Milford Township | 6,238,925 | 28,200 | | 1,278 | 6,212,003 | | 60,800 | | 37,500 | 30,800 |
| West Paterson Borough | 2,604,665 | | | 350 | 2,605,015 | | 278,000 | | 908,510 | 173,375 |
| Totals | \$398,507,642 | \$1,743,005 | \$42,200 | \$1,379,487 | \$398,186,324 | 18,713 | \$20,501,630 | \$1,340,920 | \$34,331,298 | \$20,577,315 |

Abstract of Ratables and Exemptions in the County of Passaic, for the Year 1947—(Concluded)

| TAXING DISTRICT | PROPERTY EXEMPT FROM TAXATION | | | | APPORTIONMENT OF TAXES | | | | Bank Stock Taxes Due Taxing District | General Tax Rate to Apply per \$100 Valuation (For Local Taxing Purposes) |
|---------------------------------|-------------------------------|--|--|---------------------------------|--|--|--|--|--------------------------------------|---|
| | Cemeteries and Graveyards | Other Exemptions Not Included in Foregoing Classification—Real | Other Exemptions Not Included in Foregoing Classification—Personal | Total Amount of Exempt Property | County Taxes Apportioned (Exclusive of Bank Stock Taxes) | Local Taxes to Be Raised (Exclusive of Bank Stock Taxes)—District School Taxes | Local Taxes to Be Raised (Exclusive of Bank Stock Taxes)—Other Local Taxes | Total Amount of Miscellaneous Revenues for the support of the Budget, including Surplus Revenue Appropriated, Tax on Class II Railroad Property and Taxing District's share of Railroad Franchise Tax, C. 317, L. 1942 | | |
| Bloomington Borough | | | | \$244,225 | \$14,547.65 | \$24,727.50 | \$58,582.68 | \$23,450.00 | \$1,223.61 | \$5.75 |
| Clifton City | \$130,475 | \$53,400 | | 8,191,230 | 515,282.78 | 1,397,522.83 | 859,311.18 | 1,153,341.89 | 5,066.30 | 4.62 |
| Haledon Borough | | 20,700 | \$28,000 | 2,162,000 | 53,791.63 | 101,941.56 | 77,669.95 | 100,696.42 | 1,073.83 | 3.72 |
| Hawthorne Borough | 1,200 | 51,325 | 1,400 | 2,021,688 | 124,161.18 | 342,581.69 | 197,677.89 | 248,640.00 | | 4.61 |
| Little Falls Township | | 22,850 | 1,600 | 1,317,390 | 48,580.72 | 167,429.49 | 83,174.29 | 117,300.00 | 1,309.49 | 5.29 |
| North Haledon Borough | | 38,900 | | 370,270 | 22,845.60 | 62,816.61 | 23,800.00 | 33,870.00 | | 4.11 |
| Passaic City | | 47,500 | | 13,466,525 | 767,689.55 | 1,726,207.41 | 2,206,762.11 | 1,109,143.48 | 24,125.65 | 5.24 |
| Paterson City | 435,275 | 587,820 | 43,000 | 40,090,035 | 1,520,784.59 | 3,284,569.00 | 3,031,879.12 | 1,917,855.21 | 54,560.88 | 4.40 |
| Pompton Lakes Borough | 10,000 | | | 1,218,700 | 46,738.87 | 120,771.41 | 59,585.78 | 83,695.25 | 664.18 | 4.18 |
| Prospect Park Borough | | | | 346,200 | 33,071.48 | 89,642.92 | 36,017.50 | 34,000.00 | 5,791.76 | 4.12 |
| Ringwood Borough | | | | 489,200 | 27,922.04 | 52,455.25 | 46,025.00 | 15,200.00 | | 3.88 |
| Totowa Borough | 233,200 | 54,125 | 1,400 | 3,936,275 | 42,880.44 | 107,893.07 | 71,150.12 | 97,275.00 | | 4.47 |
| Wanaque Borough | 1,500 | | | 732,750 | 15,416.69 | 64,257.12 | 32,505.00 | 45,100.00 | | 6.29 |
| Wayne Township | 8,000 | 9,600 | 1,000 | 2,457,960 | 100,704.17 | 295,118.13 | 51,583.04 | 234,300.00 | | 3.81 |
| West Milford Township | 2,500 | 7,700 | | 139,300 | 53,197.34 | 108,575.12 | 63,656.28 | 69,350.00 | | 3.62 |
| West Paterson Borough | 26,900 | 12,050 | 9,000 | 1,407,835 | 22,308.40 | 71,197.99 | 47,968.66 | 60,594.00 | | 5.43 |
| Totals | \$849,050 | \$905,970 | \$85,400 | \$78,591,583 | \$3,409,923.13 | \$8,017,608.10 | \$6,947,348.60 | \$5,343,811.25 | \$93,815.70 | |
| Total County Taxes Appropriated | | | | \$3,503,738.83 | | | | | | |
| Bank Stock Taxes Due County | | | | 93,815.70 | | | | | | |
| Net County Taxes Apportioned | | | | 3,409,923.13 | | | | | | |
| | | | | | | | | Total Amount of Miscellaneous Revenues (including Surplus Revenues Appropriated) for the support of the County Budget | | \$922,000.00 |
| | | | | | | | | County Tax Rate per \$100 of Valuation | | .856363698 |

Abstract of Ratables and Exemptions in the County of Salem, for the Year 1947

| TAXING DISTRICT | TOTAL NUMBER OF ACRES AND LOTS ASSESSED | | Value of Land Assessed | Value of Improvements Thereon Assessed | Total Value of Land and Imp. Assessed, Exclusive of Second-Class R. R. Property | Value of Tangible Personal Property Assessed—Household Goods and Chattels | Value of Tangible Personal Property Assessed—Farm Stock and Machinery | Value of Tangible Personal Property Assessed—Stock in Trade, Materials Used in Manufacture and Other Personal Property Assessed R. S. 54:4-11 | Value of Tangible Personal Property Assessed—All Other Tangible Personal Property Used in Business | DEDUCTIONS | | Net Valuation Taxable |
|---------------------------------|---|--------|------------------------|--|---|---|---|---|--|---|---|-----------------------|
| | Acres | Lots | | | | | | | | Household Goods and Other Exemptions Under Sec. 54:4-3.16 of Revised Statutes | Prop. Exemp. Under R. S. 54:4-3.12, am. C. 70, L. 1942, and C. 71, L. 1944, Vets., et al., etc. | |
| Alloway Township | 19,669 | | \$324,650 | \$319,625 | \$644,275 | \$54,625 | \$64,400 | \$26,850 | | \$30,700 | \$15,650 | \$743,800 |
| Elmer Borough | 258 | 605 | 133,725 | 566,050 | 699,775 | 11,900 | | 64,745 | | 7,600 | 14,500 | 754,320 |
| Elsinboro Township | 7,655 | 280 | 132,050 | 197,030 | 329,080 | 26,100 | 53,000 | 10,000 | \$75,145 | 14,100 | 14,800 | 464,425 |
| Lower Alloway Creek Township.. | 24,485 | 226 | 299,275 | 322,900 | 622,175 | 75,100 | 41,500 | 5,900 | 200 | 28,300 | 16,750 | 699,825 |
| Lower Penns Neck Township ... | 8,897 | 11,800 | 828,779 | 9,995,283 | 10,824,062 | | 10,200 | 8,488,489 | 6,099,800 | 94,800 | 107,290 | 25,220,461 |
| Mannington Township | 22,274 | 227 | 705,475 | 606,375 | 1,311,850 | 62,000 | 142,225 | 17,900 | 73,655 | 32,800 | 6,500 | 1,568,330 |
| Oldmans Township | 10,303 | | 266,264 | 374,596 | 640,860 | 91,150 | 32,750 | 14,900 | 2,673 | 32,100 | 22,000 | 728,233 |
| Penns Grove Borough | 53 | 1,702 | 709,195 | 1,976,561 | 2,686,356 | 265,800 | 3,400 | 146,400 | 80,955 | 116,400 | 47,800 | 3,018,711 |
| Pilesgrove Township | 21,158 | | 643,150 | 573,390 | 1,216,540 | 50,500 | 166,450 | 5,500 | 1,800 | 30,500 | 11,200 | 1,399,090 |
| Pittsgrove Township | 26,253 | | 455,525 | 667,125 | 1,122,650 | 85,000 | 71,300 | 4,500 | 47,175 | 59,500 | 44,150 | 1,226,975 |
| Quinton Township | 13,387 | | 243,925 | 514,175 | 758,100 | 46,700 | 47,450 | 24,500 | | 26,700 | 12,300 | 837,750 |
| Salem City | | | 1,126,050 | 4,186,150 | 5,312,200 | 490,500 | | 625,400 | 105,030 | 119,800 | 82,450 | 6,330,880 |
| Upper Penns Neck Township ... | 10,145 | 1,581 | 436,660 | 2,369,859 | 2,806,519 | 334,157 | 340,853 | 545,735 | 164,810 | 151,700 | 75,945 | 3,964,429 |
| Upper Pittsgrove Township | 24,643 | | 585,425 | 595,095 | 1,180,520 | 71,040 | 144,450 | 39,595 | | 40,525 | 15,310 | 1,379,770 |
| Woodstown Borough | 552 | 111 | 343,250 | 1,206,900 | 1,550,150 | 128,500 | 4,500 | 109,860 | 41,500 | 45,400 | 39,350 | 1,749,760 |
| Totals | 189,732 | 16,532 | \$7,233,998 | \$24,471,114 | \$31,705,112 | \$1,793,072 | \$1,122,478 | \$10,130,274 | \$6,692,743 | \$830,925 | \$525,995 | \$50,066,759 |

Abstract of Ratables and Exemptions in the County of Salem, for the Year 1947—(Continued)

| TAXING DISTRICT | Amounts Deducted Under R. S. 54:4-49, am. by C. 79, L. 1942, and R. S. 54:4-53 (Resulting from Prior Appeals and Corrected Errors) | Amounts Added Under R. S. 54:4-49, am. by C. 79, L. 1942, and R. S. 54:4-53 (Resulting from Prior Appeals and Corrected Errors) | Value of Second-Class R. R. Property. (C. 293, L. 1941, Sec. 2) | Net Valuation on Which County Taxes are Apportioned (R. S. 54:4-49; as am. by C. 79, L. 1942; and C. 293, L. 1941, Sec. 2) | PROPERTY EXEMPT FROM TAXATION | | | | | |
|---------------------------------|--|---|---|--|-------------------------------|-----------------------|-----------------|--------------------------------|---------------------------|---|
| | | | | | Public School Property | Other School Property | Public Property | Church and Charitable Property | Cemeteries and Graveyards | Other Exemptions Not Included in Forgoing Classification—Real |
| Alloway Township | \$25 | | \$15 | \$743,790 | \$41,000 | | \$4,100 | \$36,400 | \$250 | |
| Elmer Borough | | | 9,029 | 763,349 | 20,500 | | 12,700 | 51,500 | | |
| Elsinboro Township | 2,000 | | | 462,425 | 2,500 | \$200 | | 100 | 240 | |
| Lower Alloway Creek Township .. | 1,252 | | | 698,573 | 6,100 | | 14,236 | 10,520 | 900 | |
| Lower Penns Neck Township .. | 14,750 | \$8,575 | 1,211 | 25,215,497 | 219,200 | | 21,900 | 24,200 | 2,800 | \$43,350 |
| Mannington Township | | | 1,929 | 1,570,259 | 12,200 | | 36,225 | 8,250 | | |
| Oldmans Township | | | 1,884 | 730,117 | 23,000 | | 4,800 | 27,300 | 1,200 | |
| Penns Grove Borough | 31,665 | | 27,694 | 3,014,740 | 58,600 | 227,500 | 27,200 | 40,350 | 9,000 | 32,350 |
| Pilesgrove Township | | | 622 | 1,399,712 | | | | 5,000 | 7,000 | 4,700 |
| Pittsgrove Township | 5,650 | | 1,477 | 1,222,802 | 51,800 | | 130,500 | 20,600 | | |
| Quinton Township | 500 | | | 837,250 | 20,700 | 500 | 1,500 | 17,400 | 300 | 6,900 |
| Salem City | 655 | | 17,922 | 6,348,147 | 263,000 | | 476,700 | 229,600 | 47,500 | |
| Upper Penns Neck Township .. | 6,700 | | | 3,957,729 | 124,600 | | 4,300 | 120,100 | | 167,250 |
| Upper Pittsgrove Township .. | 75 | | 1,088 | 1,380,783 | 118,000 | | | 49,500 | 15,000 | 6,100 |
| Woodstown Borough | 1,600 | 1,100 | 4,514 | 1,753,774 | 195,000 | | 58,000 | 59,700 | 6,000 | |
| Totals | \$64,872 | \$9,675 | \$67,385 | \$50,098,947 | \$1,156,200 | \$228,200 | \$792,161 | \$700,520 | \$90,190 | \$266,650 |

Abstract of Ratables and Exemptions in the County of Salem, for the Year 1947—(Concluded)

| TAXING DISTRICT | PROPERTY EXEMPT FROM TAXATION | | APPORTIONMENT OF TAXES | | | | Bank Stock Taxes Due Taxing District | General Tax Rate to Apply per \$100 Valuation for Local Taxing Purposes |
|---------------------------------------|--|---------------------------------|--|---|--|--|--------------------------------------|---|
| | Other Exemptions Not Included in Foregoing Classification—Personal | Total Amount of Exempt Property | County Taxes Apportioned (Exclusive of Bank Stock Taxes) | Local Taxes to Be Raised (Exclusive of Bank Stock Taxes)—District School Taxes | Local Taxes to Be Raised (Exclusive of Bank Stock Taxes)—Other Local Taxes | Total Amount of Miscellaneous Revenues for the support of the Budget, including Surplus Revenue Appropriated, Tax on Class II Railroad Property and Taxing District's share of Railroad Franchise Tax, C. 317, L. 1942 | | |
| Alloway Township | | \$81,750 | \$6,884.87 | \$26,737.75 | \$8,051.76 | \$11,593.14 | | \$5.61 |
| Elmer Borough | | 84,700 | 7,065.92 | 21,838.33 | 6,851.36 | 14,793.62 | \$1,658.18 | 4.74 |
| Elsinboro Township | | 3,040 | 4,280.42 | 6,500.00 | 4,783.30 | 3,355.91 | | 3.37 |
| Lower Alloway Creek Township .. | | 31,756 | 6,466.32 | 15,550.00 | 10,595.18 | 12,570.44 | | 4.67 |
| Lower Penns Neck Township | \$10,000 | 321,450 | 233,406.43 | 296,657.67 | 158,412.58 | 181,800.00 | | 2.74 |
| Mannington Township | | 56,675 | 14,535.05 | 28,700.00 | | 37,406.30 | | 2.76 |
| Oldmans Township | | 56,300 | 6,758.30 | 27,751.25 | 2,258.39 | 14,977.29 | 447.17 | 5.05 |
| Penns Grove Borough | 3,500 | 398,500 | 27,905.84 | 119,761.84 | 53,758.13 | 58,280.00 | 1,523.18 | 6.74 |
| Pilesgrove Township | 2,000 | 18,700 | 12,956.39 | 39,733.13 | | 40,141.99 | | 3.77 |
| Pittsgrove Township | | 202,900 | 11,318.83 | 20,000.00 | 16,875.00 | 32,200.00 | | 3.95 |
| Quinton Township | 3,100 | 50,400 | 7,749.98 | 25,198.00 | 10,417.35 | 13,949.72 | | 5.18 |
| Salem City | | 1,016,800 | 58,761.41 | 204,775.00 | 70,956.43 | 62,900.00 | 3,362.53 | 5.29 |
| Upper Penns Neck Township | | 416,250 | 36,634.59 | 157,204.66 | 25,828.15 | 31,526.43 | | 5.56 |
| Upper Pittsgrove Township | 1,000 | 189,600 | 12,781.17 | 28,205.77 | | 23,393.29 | | 2.97 |
| Woodstown Borough | | 318,700 | 16,233.75 | 60,930.25 | 13,893.94 | 27,168.36 | 2,289.49 | 5.21 |
| Totals | \$19,600 | \$3,247,521 | \$463,739.27 | \$1,079,543.65 | \$382,681.57 | \$566,056.49 | \$9,280.55 | |
| Total County Taxes Appropriated | | | \$473,019.82 | Total Amount of Miscellaneous Revenues (including Surplus Revenues Appropriated) for the support of the County Budget | | | \$501,040.82 | |
| Bank Stock Taxes Due County | | | 9,280.55 | County Tax Rate per \$100 of Valuation | | | .92564675 | |
| Net County Taxes Apportioned | | | 463,739.27 | | | | | |

Abstract of Ratables and Exemptions in the County of Somerset, for the Year 1947

| TAXING DISTRICT | TOTAL NUMBER OF ACRES AND LOTS ASSESSED | | Value of Land Assessed | Value of Improvements Thereon Assessed | Total Value of Land and Imp. Assessed, Exclusive of Second-Class R. R. Property | Value of Tangible Personal Property Assessed—Household Goods and Chattels | Value of Tangible Personal Property Assessed—Farm Stock and Machinery | Value of Tangible Personal Property Assessed—Stock in Trade, Materials Used in Mfr. and Other Personal Prop. Assessed R. S. 54:4-11 | Value of Tangible Personal Property Assessed—All Other Tangible Personal Property Used in Business | DEDUCTIONS | |
|---------------------------|---|--------|------------------------|--|---|---|---|---|--|--|---|
| | Acres | Lots | | | | | | | | Household Goods and Other Exemptions Under R. S. 54:4-3.16 | Property Exempted 54:4-3.12, am. by C. 70, L. 1942, and C. 71, L. 1944, Vets., et al., etc. |
| Bedminster Township | 16,403 | | \$874,350 | \$2,115,150 | \$2,989,500 | \$115,950 | \$92,250 | \$6,950 | \$76,550 | | \$28,600 |
| Bernards Township | 13,585 | 850 | 820,800 | 1,559,600 | 2,380,400 | 99,600 | 21,500 | 6,000 | 253,525 | | 71,600 |
| Bernardsville Borough | 7,985 | 941 | 1,019,550 | 2,171,200 | 3,190,750 | 541,650 | 25,450 | 45,450 | 184,300 | | 52,000 |
| Bound Brook Borough | 395 | 2,210 | 1,365,975 | 4,290,425 | 5,656,400 | 253,375 | | 82,200 | 246,500 | | 103,500 |
| Branchburg Township | 12,235 | 828 | 488,395 | 1,023,250 | 1,511,645 | 72,660 | 84,150 | 36,800 | 45,455 | | 9,500 |
| Bridgewater Township | 19,000 | 22,500 | 2,338,235 | 6,740,250 | 9,078,485 | 29,800 | 36,000 | 1,179,814 | 835,431 | | 137,550 |
| Far Hills Borough | 3,020 | 173 | 247,550 | 600,000 | 847,550 | 98,900 | 12,300 | 24,550 | 11,100 | | 8,700 |
| Franklin Township | 25,695 | 21,366 | 2,233,380 | 2,703,185 | 4,936,565 | 22,800 | 74,750 | 34,650 | 399,703 | | 61,725 |
| Greenbrook Township | 2,329 | 2,053 | 302,725 | 416,550 | 719,275 | 17,600 | 1,450 | 16,750 | 40,535 | | 15,500 |
| Hillsborough Township | 31,046 | 6,557 | 1,100,920 | 1,690,400 | 2,791,320 | 205,225 | 137,775 | 5,750 | 245,935 | | 25,200 |
| Manville Borough | 48,802 | 9,159 | 783,025 | 2,670,044 | 3,453,069 | 2,000 | 400 | 337,329 | 445,509 | | 49,410 |
| Millstone Borough | 381 | | 35,060 | 121,150 | 156,210 | 9,750 | 1,250 | 650 | 1,540 | | 1,725 |
| Montgomery Township | 18,684 | 637 | 621,820 | 1,067,990 | 1,629,810 | 67,400 | 108,000 | 4,025 | 18,050 | | 10,200 |
| North Plainfield Borough | 430 | 4,818 | 2,434,000 | 7,270,800 | 9,704,800 | 509,200 | | 62,800 | 418,950 | | 185,800 |
| Peapack-Gladstone Borough | 3,402 | | 416,770 | 1,309,900 | 1,726,670 | 199,125 | 48,000 | 50,800 | | \$34,000 | 23,300 |
| Rocky Hill Borough | 400 | 156 | 38,300 | 176,300 | 214,600 | 15,500 | 3,300 | 2,600 | 2,605 | | 11,900 |
| Somerville Borough | | 3,958 | 2,183,455 | 5,867,550 | 8,051,005 | 234,350 | | 181,600 | 386,725 | | 154,250 |
| South Bound Brook Borough | 60 | 1,491 | 266,422 | 1,191,700 | 1,458,122 | 120,805 | | 175,000 | | | 22,000 |
| Warren Township | 11,976 | 1,614 | 588,900 | 1,215,400 | 1,804,300 | 72,540 | 49,035 | 2,300 | 34,550 | | 60,150 |
| Watchung Borough | 3,481 | 704 | 532,875 | 808,350 | 1,341,225 | 41,175 | 1,400 | 58,215 | | | 21,550 |
| Totals | 215,409 | 80,015 | \$18,692,507 | \$44,949,194 | \$63,641,701 | \$2,729,405 | \$697,010 | \$2,334,233 | \$3,647,053 | \$34,000 | \$1,054,100 |

Abstract of Ratables and Exemptions in the County of Somerset, for the Year 1947—(Continued)

| TAXING DISTRICT | Net Valuation Taxable | Amounts Deducted Under R. S. 54:4-49, as amended by C. 79, L. 1942, and R. S. 54:4-53 (Resulting from Prior Appeals and Corrected Errors) | Value of Second-Class R. R. Property (C. 203, L. 1941, Sec. 2) | Net Valuation on Which County Taxes are Apportioned (R. S. 54:4-49; as amended by C. 79, L. 1942; and C. 203, L. 1941, Sec. 2) | PROPERTY EXEMPT FROM TAXATION | | | | | |
|--------------------------------|-----------------------|---|--|--|-------------------------------|-----------------------|--------------------|--------------------------------|---------------------------|--|
| | | | | | Public School Property | Other School Property | Public Property | Church and Charitable Property | Cemeteries and Graveyards | Other Exemptions Not Included in Foregoing Classification—Real |
| Bedminster Township | \$3,252,600 | \$2,050 | | \$3,250,550 | \$55,000 | | \$12,000 | \$70,000 | \$5,000 | |
| Bernards Township | 2,689,425 | 1,300 | \$10,255 | 2,698,380 | 70,000 | | 16,800 | 171,400 | 2,500 | \$1,995,000 |
| Bernardsville Borough | 3,935,600 | | 88,926 | 4,024,526 | 450,000 | \$67,000 | 54,800 | 273,900 | 5,500 | |
| Bound Brook Borough | 6,134,975 | 300 | 118,933 | 6,253,608 | 358,000 | 62,100 | 161,000 | 372,750 | 25,500 | 32,500 |
| Branchburg Township | 1,741,210 | | 9,681 | 1,750,891 | 18,300 | | 1,200 | 6,600 | 500 | |
| Bridgewater Township | 11,021,980 | 600 | 154,207 | 11,175,587 | 457,800 | 32,500 | 167,100 | 150,800 | 10,200 | |
| Far Hills Borough | 985,700 | | 10,664 | 996,364 | 25,000 | | 15,000 | 10,000 | | |
| Franklin Township | 5,406,743 | 500 | 3,678 | 5,409,921 | 200,000 | 13,000 | 10,000 | 170,300 | 15,000 | 146,980 |
| Greenbrook Township | 780,110 | 375 | | 779,735 | 37,000 | 9,250 | 2,250 | | | 5,000 |
| Hillsborough Township | 3,360,805 | | 17,004 | 3,377,809 | 62,100 | | 15,875 | 33,250 | 3,700 | 6,295,100 |
| Manville Borough | 4,208,987 | 500 | 94,537 | 4,303,024 | 80,050 | | 189,450 | 71,200 | | 310,000 |
| Millstone Borough | 167,675 | | | 167,675 | 2,600 | | | 18,800 | | 5,550 |
| Montgomery Township | 1,817,085 | 4,260 | 43,526 | 1,856,351 | 80,000 | | 500 | 19,700 | 1,900 | 2,075,307 |
| North Plainfield Borough | 10,509,950 | 5,400 | | 10,504,550 | 932,000 | 68,000 | 211,000 | 282,000 | 4,000 | |
| Peapack-Gladstone Borough .. | 1,967,295 | | 7,540 | 1,974,835 | 26,000 | | 150,600 | 84,500 | 5,500 | |
| Rocky Hill Borough | 226,705 | | | 226,705 | 15,000 | | 18,500 | 13,500 | | 3,500 |
| Somerville Borough | 8,699,430 | 1,300 | 140,426 | 8,838,556 | 254,200 | | 1,089,200 | 354,400 | 10,000 | 46,500 |
| South Bound Brook Borough .. | 1,731,927 | | | 1,731,927 | 75,000 | | 33,950 | 16,100 | | 16,175 |
| Warren Township | 1,902,575 | 200 | | 1,902,375 | 42,000 | 6,700 | 7,350 | 15,900 | 1,000 | 2,250 |
| Watchung Borough | 1,420,465 | 4,910 | | 1,415,555 | 15,600 | 46,000 | 59,700 | 29,500 | | 2,000 |
| Totals | \$71,961,242 | \$21,695 | \$699,377 | \$72,638,924 | \$3,255,650 | \$304,550 | \$2,216,275 | \$2,164,600 | \$90,300 | \$10,935,882 |

Abstract of Ratables and Exemptions in the County of Somerset, for the Year 1947—(Concluded)

| TAXING DISTRICT | PROPERTY EXEMPT FROM TAXATION | | APPORTIONMENT OF TAXES | | | | Total Amount Misc. Rev. (Including Surplus Rev. Approp. Tax on Class II R. R. Prop. and Taxing Dist.'s Share of R. R. Franch. Tax, C. 317, L. 1942) for Support of Budget | Bank Stock Taxes Due Taxing District | General Tax Rate to Apply per \$100 Valuation for Local Taxing Purposes |
|---------------------------------|--|---------------------------------|---|----------------------|--|--|---|--------------------------------------|---|
| | Other Exemptions Not Included in Foregoing Classification—Personal | Total Amount of Exempt Property | County Taxes Appropriated (Exclusive of Bank Stock Taxes) | County Library Taxes | Local Taxes to Be Raised (Exclusive of Bank Stock Taxes)—District School Taxes | Local Taxes to Be Raised (Exclusive of Bank Stock Taxes)—Other Local Taxes | | | |
| Bedminster Township | | \$142,000 | \$25,947.00 | \$1,082.43 | \$44,294.50 | \$38,618.05 | \$28,622.54 | | \$3.40 |
| Bernards Township | \$150,000 | 2,405,700 | 21,539.39 | 898.56 | 106,155.78 | 60,146.15 | 54,000.41 | | 7.02 |
| Bernardsville Borough | | 851,200 | 32,125.14 | 1,340.17 | 155,344.22 | 109,328.67 | 50,813.60 | \$1,251.54 | 7.56 |
| Bound Brook Borough | 6,000 | 1,017,850 | 49,918.43 | | 170,635.50 | 166,803.94 | 96,400.00 | 4,311.61 | 6.26 |
| Branchburg Township | | 26,600 | 13,976.21 | | 583.05 | 31,735.50 | 18,322.77 | | 3.72 |
| Bridgewater Township | | 818,400 | 89,207.34 | 3,721.47 | 287,231.06 | 34,231.81 | 165,896.59 | 1,348.43 | 3.76 |
| Far Hills Borough | | 50,000 | 7,953.32 | 331.79 | 29,072.18 | 14,683.38 | 11,292.16 | | 4.38 |
| Franklin Township | | 535,280 | 43,183.84 | 1,801.50 | 183,410.75 | 53,000.00 | 77,000.00 | | 5.22 |
| Greenbrook Township | 500 | 54,000 | 6,224.11 | 259.65 | 25,841.00 | 9,785.99 | 8,000.00 | | 5.40 |
| Hillsborough Township | 357,800 | 6,767,825 | 26,962.82 | 1,124.81 | 66,480.00 | 24,923.45 | 68,050.00 | | 3.56 |
| Manville Borough | | 630,700 | 34,348.20 | 1,432.91 | 134,063.76 | 55,095.79 | 118,829.77 | 439.61 | 5.36 |
| Millstone Borough | 250 | 27,200 | 1,338.44 | 55.84 | 6,843.13 | | 2,850.00 | | 4.92 |
| Montgomery Township | 415,500 | 2,592,907 | 14,818.02 | 618.16 | 41,657.00 | 16,409.44 | 30,135.00 | | 4.06 |
| North Plainfield Borough | | 1,497,000 | 83,850.90 | 3,498.02 | 276,447.50 | 181,908.00 | 118,210.00 | | 5.20 |
| Peapack-Gladstone Borough | | 266,600 | 15,763.80 | 657.62 | 40,308.20 | 17,215.81 | 30,450.00 | 622.73 | 3.76 |
| Rocky Hill Borough | 45,000 | 95,500 | 1,809.64 | 75.49 | 8,680.00 | 2,383.73 | 3,434.44 | | 5.72 |
| Somerville Borough | 1,000 | 1,755,300 | 70,552.35 | | 230,223.12 | 225,974.74 | 136,263.97 | 5,369.02 | 6.00 |
| South Bound Brook Borough | | 141,225 | 13,824.83 | 576.73 | 40,789.50 | 36,028.24 | 30,625.00 | | 5.28 |
| Warren Township | 200 | 75,400 | 15,185.41 | 633.49 | 60,681.65 | 10,954.92 | 31,900.00 | | 4.60 |
| Watchung Borough | | 152,800 | 11,299.44 | 471.38 | 39,022.00 | 31,589.91 | 46,866.00 | | 5.82 |
| Totals | \$976,250 | \$19,943,487 | \$579,828.63 | \$19,163.07 | \$1,969,916.35 | \$1,107,404.70 | \$1,132,339.48 | \$13,342.94 | |
| Total County Taxes Appropriated | | | \$593,171.57 | | | | | | |
| Bank Stock Taxes Due County | | | 13,342.94 | | | | | | \$349,390.00 |
| Net County Taxes Apportioned | | | 579,828.63 | | | | | | .798234054 |
| | | | | | | | | | .033300000 |
| | | | | | | | | | Total Amount of Miscellaneous Revenues (Including Surplus Revenues Appropriated) for the support of the County Budget |
| | | | | | | | | | County Tax Rate per \$100 of Valuation |
| | | | | | | | | | County Library Tax (Certain Municipalities) |

Abstract of Ratables and Exemptions in the County of Sussex, for the Year 1947

| TAXING DISTRICT | TOTAL NUMBER OF ACRES AND LOTS ASSESSED | | Value of Land Assessed | Value of Improvements Thereon Assessed | Total Value of Land and Imp. Assessed, Exclusive of Second-Class R. R. Property | Value of Tangible Personal Property Assessed—Household Goods and Chattels | Value of Tangible Personal Property Assessed—Farm Stock and Machinery | Value, Tang. Pers. Prop. Asses'd—Stock in Trade, Materials Used in Mfg. and Other Pers. Prop. Assessed, R. S. 54:4-II | Value of Tangible Personal Property Assessed—All Other Tangible Personal Property Used in Business | DEDUCTIONS | |
|---------------------|---|--------|------------------------|--|---|---|---|---|--|---|---|
| | Acres | Lots | | | | | | | | Household Goods and Other Exemptions Under Sec. 54:4-3.10 of Revised Statutes | Property Exempted Under R. S. 54:4-3.12, am. by C. 70, L. 1942, and C. 71, L. 1944, Vets., et al., etc. |
| Andover Borough | 636 | 165 | \$51,255 | \$234,000 | \$285,255 | \$31,700 | \$10,000 | \$9,900 | | \$8,200 | \$8,500 |
| Andover Township | 12,218 | 639 | 317,765 | 473,650 | 791,415 | 10,800 | 40,600 | | \$28,000 | 4,500 | 9,000 |
| Branchville Borough | 135 | 260 | 68,375 | 328,850 | 397,225 | 39,225 | 1,050 | 25,600 | 145,047 | 15,700 | 9,000 |
| Byram Township | 11,739 | 1,911 | 399,375 | 604,100 | 1,003,675 | 25,502 | 700 | | | | 12,550 |
| Frankford Township | 19,997 | 1,969 | 564,395 | 926,955 | 1,491,350 | 99,185 | 167,860 | 2,750 | | 20,500 | 21,570 |
| Franklin Borough | 2,182 | 1,061 | 1,598,450 | 1,839,200 | 3,437,650 | 90,450 | 7,600 | 32,350 | 79,625 | 60,600 | 61,850 |
| Fredon Township | 11,033 | | 130,550 | 187,400 | 317,950 | 9,800 | 76,515 | | | 6,100 | 7,000 |
| Green Township | 10,259 | | 148,650 | 232,850 | 381,500 | 18,400 | 66,650 | 4,400 | 7,425 | 10,900 | 9,500 |
| Hamburg Borough | 512 | 402 | 101,100 | 438,700 | 539,800 | 27,800 | 2,600 | 21,600 | 14,700 | 2,800 | 13,000 |
| Hampton Township | 15,201 | 203 | 200,750 | 291,500 | 492,250 | 20,000 | 65,000 | | 5,425 | 9,300 | 6,750 |
| Hardyston Township | 17,604 | 376 | 395,973 | 386,275 | 781,348 | 30,800 | 59,120 | | 8,820 | 14,700 | 16,335 |
| Hopatcong Borough | 5,361 | 12,517 | 1,401,911 | 1,496,550 | 2,898,461 | 189,550 | | 20,150 | | 79,600 | 30,945 |
| Lafayette Township | 10,989 | 72 | 211,120 | 306,550 | 517,670 | 8,400 | 133,725 | 300 | 900 | 6,300 | 6,500 |
| Montague Township | 15,393 | 125 | 134,600 | 232,600 | 367,200 | 9,000 | 25,450 | 6,500 | 2,100 | 5,100 | 12,650 |
| Newton Town | 749 | 1,774 | 763,850 | 2,968,800 | 3,732,650 | 82,600 | 7,310 | 334,050 | | 23,900 | 72,000 |
| Ogdensburg Borough | 1,362 | 356 | 1,276,965 | 708,475 | 1,985,440 | 10,200 | 4,500 | 55,400 | 5,820 | 5,400 | 10,150 |
| Sandyston Township | 23,493 | 310 | 138,100 | 230,575 | 368,675 | 14,150 | 26,200 | 3,100 | 17,425 | 12,950 | 7,550 |
| Sparta Township | 21,957 | 4,614 | 1,245,970 | 2,132,900 | 3,378,870 | 153,625 | 48,275 | 4,000 | 48,740 | 43,150 | 50,625 |
| Stanhope Borough | 601 | 1,806 | 172,325 | 476,975 | 649,300 | 59,600 | | 12,300 | 23,575 | 28,400 | 21,500 |
| Stillwater Township | 15,626 | 1,133 | 244,660 | 477,540 | 722,200 | 72,010 | 36,425 | 9,350 | 7,325 | 18,400 | 15,400 |
| Sussex Borough | 117 | 185 | 172,110 | 781,300 | 953,410 | 17,650 | 2,400 | 114,175 | 31,675 | 7,600 | 22,500 |
| Vernon Township | 42,302 | 3,911 | 836,775 | 644,400 | 1,481,175 | 12,275 | 84,700 | 13,375 | 70,350 | 6,100 | 10,375 |
| Walpack Township | 14,155 | 4,862 | 148,006 | 170,055 | 318,061 | 15,550 | 12,850 | | 905 | 5,400 | 4,025 |
| Wantage Township | 37,999 | 328 | 531,300 | 754,900 | 1,286,200 | 40,400 | 194,400 | 6,000 | 25,150 | 28,900 | 11,700 |
| Totals | 293,648 | 38,979 | \$11,253,630 | \$17,325,100 | \$28,578,730 | \$1,088,972 | \$1,073,930 | \$675,300 | \$523,007 | \$425,600 | \$450,975 |

Abstract of Ratables and Exemptions in the County of Sussex, for the Year 1947—(Continued)

| TAXING DISTRICT | Net Valuation Taxable | Amounts Deducted Under R. S. 54:4-49, am. by C. 79, L. 1942, and R. S. 54:4-53 (Resulting from Prior Appeals and Corrected Errors) | Amounts Added Under R. S. 54:4-49, am. by C. 79, L. 1942, and R. S. 54:4-53 (Resulting from Prior Appeals and Corrected Errors) | Value of Second-Class R. R. Property (C. 293, L. 1941, Sec. 2) | Net Valuation on Which County Taxes are Apportioned (R. S. 54:4-49; as am. by C. 79, L. 1942; and C. 293, L. 1941, Sec. 2) | PROPERTY EXEMPT FROM TAXATION | | | | | |
|---------------------|-----------------------|--|---|--|--|-------------------------------|-----------------------|-----------------|--------------------------------|---------------------------|--|
| | | | | | | Public School Property | Other School Property | Public Property | Church and Charitable Property | Cemeteries and Graveyards | Other Exemptions Not Included in Foregoing Classification—Real |
| Andover Borough | \$320,155 | | | \$3,158 | \$323,313 | \$3,300 | | \$15,900 | \$9,500 | \$1,000 | |
| Andover Township | 867,315 | | | 441 | 867,756 | 1,150 | \$31,000 | 1,000 | | | |
| Branchville Borough | 583,447 | | | 2,849 | 586,296 | 2,000 | | 4,250 | 10,200 | | |
| Byram Township | 1,017,327 | \$900 | | 396 | 1,016,823 | 25,000 | 100 | 900 | 3,000 | 525 | \$2,000 |
| Frankford Township | 1,719,075 | | | 1,876 | 1,720,951 | 4,470 | | 10,020 | 15,000 | 1,000 | 4,500 |
| Franklin Borough | 3,523,223 | | | 23,770 | 3,548,993 | 429,000 | 24,000 | 11,600 | 85,700 | 200 | |
| Fredon Township | 391,165 | | | 1,067 | 392,232 | 6,100 | 600 | | 3,500 | | |
| Green Township | 458,875 | | | 2,224 | 461,099 | 12,800 | | | 18,500 | 2,100 | |
| Hamburg Borough | 590,700 | | | 2,586 | 593,286 | 10,200 | 26,300 | 400 | 25,400 | | |
| Hampton Township | 566,625 | | | 220 | 566,845 | 1,850 | | 2,000 | 5,000 | 500 | |
| Hardyston Township | 849,053 | | | 4,457 | 853,510 | 35,950 | | | 1,400 | 8,100 | 13,650 |
| Hopatcong Borough | 2,997,616 | | | | 2,997,616 | 16,500 | | 18,800 | 43,050 | 2,000 | 41,350 |
| Lafayette Township | 648,195 | | | 1,223 | 649,418 | 28,000 | | | 10,800 | 600 | 2,500 |
| Montague Township | 392,500 | | | | 392,500 | 6,200 | | | 5,500 | 50 | |
| Newton Town | 4,058,710 | 1,000 | \$600 | 19,204 | 4,077,514 | 211,200 | 29,500 | 121,000 | 230,200 | 14,000 | 65,600 |
| Ogdensburg Borough | 2,045,810 | | | 1,417 | 2,047,227 | 76,500 | | 17,850 | 13,000 | 2,000 | |
| Sandyston Township | 409,050 | | | | 409,050 | 25,000 | | | 10,900 | 4,200 | |
| Sparta Township | 3,539,735 | | | 4,180 | 3,543,915 | 68,200 | 25,300 | | 49,600 | 3,000 | 3,400 |
| Stanhope Borough | 695,175 | | | | 695,175 | 30,000 | | 24,000 | 12,400 | | 12,000 |
| Stillwater Township | 813,510 | | | 10 | 813,520 | 24,800 | | 600 | 17,600 | 3,000 | 60,000 |
| Sussex Borough | 1,089,210 | | | 5,274 | 1,094,484 | 65,000 | | 38,300 | 51,200 | | 2,000 |
| Vernon Township | 1,645,400 | | | 3,471 | 1,648,871 | 22,550 | | 5,650 | 39,500 | 3,700 | 5,500 |
| Walpack Township | 337,941 | | | | 337,941 | 1,000 | | 8,640 | 2,450 | 1,000 | 50 |
| Wantage Township | 1,511,550 | | | 3,200 | 1,514,750 | 180,000 | | | 12,100 | 36,000 | 65,100 |
| Totals | \$31,063,364 | \$1,900 | \$600 | \$81,023 | \$31,143,087 | \$1,286,770 | \$136,800 | \$280,910 | \$675,500 | \$83,575 | \$277,650 |

Abstract of Ratables and Exemptions in the County of Sussex, for the Year 1947—(Concluded)

| TAXING DISTRICT | PROPERTY EXEMPT FROM TAXATION | | APPORTIONMENT OF TAXES | | | | | Total Amount of Misc. Rev. for Support of Budget, including Surplus Rev. Approp. Tax on Class II R. R. Prop. and Tax. Dist.'s Share R. R. Franchise Tax, C. 317, L. 1942 | Bank Stock Taxes Due Taxing District | General Tax Rate to Apply per \$100 Valuation (For Local Taxing Purposes) |
|---------------------|--|---------------------------------|--|----------------------|--|--|--|--|--------------------------------------|---|
| | Other Exemptions Not Included in Foregoing Classification—Personal | Total Amount of Exempt Property | County Taxes Apportioned (Exclusive of Bank Stock Taxes) | County Library Taxes | Local Taxes to Be Raised (Exclusive of Bank Stock Taxes)—District School Taxes | Local Taxes to Be Raised (Exclusive of Bank Stock Taxes)—Other Local Taxes | Total Amount of Misc. Rev. for Support of Budget, including Surplus Rev. Approp. Tax on Class II R. R. Prop. and Tax. Dist.'s Share R. R. Franchise Tax, C. 317, L. 1942 | | | |
| Andover Borough | | \$29,700 | \$3,852.38 | \$161.66 | \$4,650.00 | \$6,964.24 | \$8,410.00 | | \$4.882 | |
| Andover Township | | 33,150 | 10,220.44 | 428.88 | 15,682.64 | 1,458.76 | 29,975.00 | | 3.242 | |
| Branchville Borough | | 16,450 | 6,985.91 | 293.15 | 10,280.50 | 11,100.28 | 6,500.00 | \$647.90 | 4.913 | |
| Byram Township | | 31,525 | 12,115.78 | 508.41 | 8,887.50 | 13,000.06 | 16,200.00 | | 3.390 | |
| Frankford Township | | 35,590 | 20,505.69 | 860.47 | 31,987.34 | 19,840.02 | 26,965.00 | | 4.258 | |
| Franklin Borough | | 550,500 | 42,287.43 | 1,774.56 | 62,367.50 | 97,505.70 | 38,975.00 | 893.87 | 5.786 | |
| Fredon Township | | 10,200 | 4,673.57 | 196.12 | 5,781.50 | 7,502.67 | 8,425.00 | | 4.641 | |
| Green Township | | 33,400 | 5,494.14 | 230.55 | 11,931.50 | 3,953.47 | 11,275.00 | | 4.710 | |
| Hamburg Borough | | 62,300 | 7,069.20 | 296.64 | 14,007.25 | 28,059.35 | 12,225.00 | 1,086.77 | 8.369 | |
| Hampton Township | | 9,350 | 6,754.14 | 283.42 | 14,555.00 | 3,035.84 | 13,200.00 | | 4.347 | |
| Hardyston Township | | 59,100 | 10,169.85 | 426.75 | 16,585.60 | 23,032.09 | 14,750.00 | | 5.915 | |
| Hopatcong Borough | | 121,700 | 35,717.57 | 1,498.81 | 44,063.25 | 12,324.69 | 69,800.00 | | 3.123 | |
| Lafayette Township | | 41,900 | 7,738.03 | 324.71 | 7,700.00 | 19,029.78 | 5,820.00 | | 5.868 | |
| Montague Township | | 11,750 | 4,676.76 | 196.25 | 4,689.46 | 5,354.76 | 8,315.00 | | 3.801 | |
| Newton Town | | 671,500 | 48,584.90 | 2,038.76 | 73,777.00 | 119,112.87 | 64,353.18 | 1,968.80 | 6.000 | |
| Ogden-burg Borough | | 109,350 | 24,393.37 | 1,023.61 | 24,594.75 | 39,952.07 | 6,250.00 | | 4.398 | |
| Sandyston Township | | 40,100 | 4,873.96 | 204.52 | 15,345.00 | 646.56 | 11,000.00 | | 5.151 | |
| Sparta Township | | 149,500 | 42,226.90 | 1,771.96 | 43,896.84 | 96,246.42 | 51,250.00 | | 5.203 | |
| Stanhope Borough | | 78,400 | 8,283.24 | 347.59 | 13,061.00 | 18,559.00 | 25,920.31 | | 5.791 | |
| Stillwater Township | | 106,000 | 9,693.35 | 406.76 | 26,513.00 | 7,703.62 | 14,850.00 | | 5.448 | |
| Sussex Borough | \$100 | 156,600 | 13,041.13 | 547.24 | 19,440.50 | 34,048.57 | 9,750.00 | 1,396.58 | 6.159 | |
| Vernon Township | | 76,900 | 19,646.83 | 824.44 | 17,000.00 | 39,021.40 | 13,200.00 | | 4.649 | |
| Walpack Township | | 13,140 | 4,026.68 | 168.97 | 2,032.00 | 6,917.94 | 3,700.00 | | 3.890 | |
| Wantage Township | 6,000 | 299,200 | 18,048.74 | 757.37 | 26,885.26 | 56,113.10 | 25,925.00 | | 6.736 | |
| Totals | \$6,100 | \$2,747,305 | \$371,079.99 | \$15,571.54 | \$515,684.39 | \$670,483.26 | \$497,033.49 | \$5,993.92 | | |

Total County Taxes Appropriated \$377,073.91
 Bank Stock Taxes Due County 5,993.92
 Net County Taxes Apportioned \$371,079.99

Total Amount of Miscellaneous Revenues (including Surplus Revenues Appropriated) for support of the County Budget \$420,883.68
 County Tax Rate per \$100 of Valuation 1.1915324
 County Library Tax0500000

Abstract of Ratables and Exemptions in the County of Union, for the Year 1947

| TAXING DISTRICT | TOTAL NUMBER OF ACRES AND LOTS ASSESSED | | Value of Land Assessed | Value of Improvements Thereon Assessed | Total Value of Land and Imp. Assessed, Exclusive of Second-Class R. R. Property | Value of Tangible Personal Property Assessed—Household Goods and Chattels | Value of Tangible Personal Property Assessed—Farm Stock and Machinery | Value of Tangible Personal Property Assessed—Stock in Trade, Materials Used in Mfg. and Other Personal Property Assessed Under R. S. 54:4-11 | Value of Tangible Personal Property Assessed—All Other Tangible Personal Property Used in Business | DEDUCTIONS | |
|-------------------------------|---|---------|------------------------|--|---|---|---|--|--|---|---|
| | Acres | Lots | | | | | | | | Household Goods and Other Exemptions Under Sec. 54:4-3.16 of Revised Statutes | Property Exempted Under R. S. 54:4-3.12, am. by C. 70, L. 1942, and C. 71, L. 1944, Vets., et al., etc. |
| Clark Township | 2,059 | 4,478 | \$1,062,003 | \$2,529,725 | \$3,591,728 | \$236,925 | \$3,400 | \$28,300 | \$536,631 | \$86,400 | \$59,000 |
| Cranford Township | 781 | 16,053 | 4,814,050 | 15,092,800 | 19,906,850 | 1,190,000 | | 65,050 | 749,550 | 379,800 | 329,750 |
| Elizabeth City | 2,924 | 28,035 | 36,883,240 | 82,211,970 | 119,095,210 | 2,568,650 | 1,000 | 3,992,900 | 10,361,225 | 1,094,900 | 817,750 |
| Fanwood Borough | 98 | 3,131 | 584,545 | 2,041,775 | 2,626,320 | 206,650 | | 177,529 | | 70,000 | 83,400 |
| Garwood Borough | 78 | 3,495 | 1,007,786 | 2,932,520 | 3,940,306 | 233,050 | | 194,250 | 688,600 | 105,100 | 77,315 |
| Hill-side Township | 550 | 11,175 | 5,256,097 | 17,459,600 | 22,715,697 | 855,100 | 1,600 | 1,114,750 | 1,583,775 | 426,400 | 250,425 |
| Kenilworth Borough | 240 | 7,131 | 773,300 | 2,529,175 | 3,302,475 | 178,000 | | 807,260 | 122,850 | 89,000 | 43,195 |
| Linden Borough | 16 | 3,657 | 1,468,000 | 4,036,025 | 5,504,025 | 96,000 | | 121,500 | 240,920 | 94,300 | 73,750 |
| Linden Township | 4,447 | 22,221 | 10,108,849 | 40,461,001 | 50,569,850 | 229,050 | 6,400 | 12,956,363 | 5,510,788 | 227,300 | 200,675 |
| Linden City | 4,463 | 25,878 | 11,576,849 | 44,497,026 | 56,073,875 | 325,050 | 6,400 | 13,077,863 | 5,751,708 | 321,600 | 274,425 |
| Mountainside Borough | 1,236 | 1,342 | 685,045 | 1,439,375 | 2,124,420 | 183,000 | 2,100 | 9,500 | 63,081 | 42,900 | 37,800 |
| New Providence Borough | 1,465 | 3,411 | 793,085 | 1,711,010 | 2,504,095 | 91,300 | 6,600 | 5,600 | 154,700 | 43,200 | 41,475 |
| New Providence Township | 2,522 | 7,179 | 553,600 | 2,865,325 | 3,418,925 | 55,600 | 400 | 30,500 | 214,830 | 26,500 | 36,225 |
| Plainfield City | 112 | 9,991 | 17,496,025 | 36,202,700 | 53,698,725 | 2,576,200 | | 2,319,830 | 2,738,545 | 232,900 | 542,800 |
| Rahway City | | 13,510 | 5,547,425 | 16,136,800 | 21,684,225 | 973,750 | | 1,397,525 | 1,769,575 | 462,900 | 323,175 |
| Roselle Borough | 484 | 11,000 | 4,249,035 | 11,520,850 | 15,769,885 | 1,195,175 | | 230,350 | 573,800 | 410,800 | 337,875 |
| Roselle Park Borough | 52 | 6,149 | 2,961,675 | 8,374,700 | 11,336,375 | 513,200 | | 159,350 | 486,600 | 256,200 | 163,750 |
| Scotch Plains Township | 3,453 | 19,352 | 2,103,360 | 4,437,375 | 6,540,735 | 371,400 | 38,815 | 40,750 | 288,435 | 163,500 | 131,325 |
| Springfield Township | 2,078 | 4,344 | 2,148,750 | 4,646,750 | 6,795,500 | 396,750 | 13,800 | 147,200 | 528,525 | 141,900 | 132,510 |
| Summit City | 1,161 | 4,610 | 9,476,010 | 20,547,575 | 30,023,585 | 1,543,275 | 1,400 | 306,425 | 1,262,883 | 331,700 | 254,300 |
| Union Township | 5,784 | 12,334 | 8,802,965 | 24,491,765 | 33,294,730 | 1,516,700 | | 1,158,350 | 2,631,200 | 732,300 | 627,300 |
| Westfield Town | 1,090 | 7,197 | 10,421,600 | 24,299,550 | 34,721,150 | 3,095,775 | | 183,250 | 170,300 | 505,900 | 444,250 |
| Total: | 30,630 | 190,795 | \$127,196,445 | \$325,968,366 | \$453,164,811 | \$18,305,550 | \$75,515 | \$25,446,472 | \$30,676,813 | \$6,463,900 | \$5,008,045 |

Abstract of Ratables and Exemptions in the County of Union, for the Year 1947—(Continued)

| TAXING DISTRICT | Net Valuation Taxable | Amounts Deducted Under R. S. 54:4-49, am. by C. 79, L. 1942, and R. S. 54:4-53 (Resulting from Prior Appeals and Corrected Errors) | Value of Second-Class R. R. Property (C. 283, L. 1941, Sec. 2) | Net Valuation on Which County Taxes are Apportioned (R. S. 54:4-49; as am. by C. 79, L. 1942; and C. 283, L. 1941, Sec. 2) | PROPERTY EXEMPT FROM TAXATION | | | | |
|-------------------------------|-----------------------|--|--|--|-------------------------------|-----------------------|-----------------|--------------------------------|---------------------------|
| | | | | | Public School Property | Other School Property | Public Property | Church and Charitable Property | Cemeteries and Graveyards |
| Clark Township | \$4,251,584 | \$22,300 | \$4,009 | \$4,233,283 | \$111,000 | | \$96,706 | \$31,500 | \$7,100 |
| Cranford Township | 21,201,900 | 107,950 | 450,510 | 21,544,400 | 2,073,100 | \$201,100 | 369,550 | 267,450 | 2,500 |
| Elizabeth City | 134,106,335 | 286,645 | 2,902,489 | 136,722,179 | 7,179,100 | 1,089,050 | 6,597,650 | 8,949,950 | 26,850 |
| Fanwood Borough | 2,857,099 | 26,500 | 26,097 | 2,856,696 | 84,000 | | 18,500 | 10,500 | |
| Garwood Borough | 4,873,791 | 24,073 | 38,951 | 4,888,667 | 300,600 | | 188,015 | 43,081 | |
| Hillside Township | 25,594,097 | 73,700 | 26,623 | 25,547,020 | 2,462,500 | | 324,955 | 383,450 | 215,000 |
| Kenilworth Borough | 4,275,330 | 12,670 | 11,507 | 4,277,167 | 96,800 | | 362,700 | 35,570 | 42,700 |
| Linden Borough | 5,794,395 | | | | 600,500 | 55,250 | 533,475 | 127,700 | 1,000 |
| Linden Township | 68,844,476 | | | | 1,411,116 | | 323,775 | 136,124 | 190,300 |
| Linden City | 74,638,871 | 73,000 | 341,905 | 74,907,776 | 2,011,616 | 55,250 | 857,250 | 263,824 | 191,300 |
| Mountainside Borough | 2,301,401 | 3,000 | | 2,298,401 | 101,200 | | 27,825 | 125,950 | |
| New Providence Borough | 2,677,620 | 6,825 | 1,512 | 2,672,307 | 115,000 | | 345,600 | 69,800 | |
| New Providence Township | 3,657,530 | 6,890 | 507 | 3,651,147 | 51,100 | | 809,970 | 15,875 | |
| Plainfield City | 69,057,600 | 143,338 | 300,363 | 69,214,625 | 2,225,800 | 255,400 | 863,925 | 3,071,650 | 50,900 |
| Rahway City | 25,039,000 | 26,400 | 591,450 | 25,604,050 | 1,412,400 | 168,600 | 2,115,950 | 1,427,150 | 49,300 |
| Roselle Borough | 16,990,535 | 75,884 | 28,980 | 16,943,631 | 1,137,150 | | 337,375 | 659,325 | |
| Roselle Park Borough | 12,075,575 | 27,450 | 60,564 | 12,108,689 | 752,650 | 19,450 | 152,250 | 90,600 | |
| Scotch Plains Township | 6,985,310 | 43,452 | 154 | 6,942,012 | 610,275 | | 353,245 | 122,975 | 97,500 |
| Springfield Township | 7,607,365 | 32,040 | 4,572 | 7,579,897 | 791,600 | | 114,060 | 136,050 | 8,400 |
| Summit City | 32,551,568 | 66,700 | 187,208 | 32,672,076 | 1,166,900 | 331,000 | 535,475 | 1,239,500 | 3,000 |
| Union Township | 37,241,380 | 161,650 | 17,631 | 37,097,361 | 1,788,000 | | 1,379,455 | 89,900 | |
| Westfield Town | 37,220,325 | 83,125 | 117,883 | 37,255,083 | 1,214,700 | | 407,600 | 935,850 | 77,400 |
| Totals | \$516,207,216 | \$1,303,594 | \$5,112,915 | \$520,016,537 | \$25,685,491 | \$2,119,850 | \$16,258,056 | \$17,969,950 | \$772,000 |

Abstract of Ratables and Exemptions in the County of Union, for the Year 1947—(Concluded)

| TAXING DISTRICT | PROPERTY EXEMPT FROM TAXATION | | APPORTIONMENT OF TAXES | | | | | | | Bank Stock Taxes Due Taxing District | General Tax Rate to Apply per \$100 Valuation (For Local Taxing Purposes) |
|-------------------------|--|---------------------------------|--|----------------------|--------------------------|--|--|---|-------------|--------------------------------------|---|
| | Other Exemptions Not Included in Foregoing Classification—Real | Total Amount of Exempt Property | County Taxes Apportioned (Exclusive of Bank Stock Taxes) | District Court Taxes | Regional High School Tax | Local Taxes to Be Raised (Exclusive of Bank Stock Taxes)—District School Tax | Local Taxes to Be Raised (Exclusive of Bank Stock Taxes)—Other Local Taxes | Total Amount of Misc. Rev. for Support of Budget, Including Surplus Rev. Approp. Tax on Class II R. R., Prop. and Tax. Dist.'s Share R. R. Franchise Tax, C. 317, L. 1942 | | | |
| Clark Township | | \$246,366 | \$30,629.64 | \$345.72 | \$19,564.87 | \$88,207.12 | \$73,710.72 | \$76,000.00 | | \$5.00 | |
| Cranford Township | \$81,700 | 2,995,400 | 155,883.18 | 1,724.04 | | 442,176.80 | 360,386.35 | 341,552.10 | \$1,362.25 | 4.53 | |
| Elizabeth City | 1,905,450 | 25,748,050 | 989,242.16 | 19,185.00 | | 2,160,371.27 | 3,375,135.01 | 2,041,689.89 | 12,768.40 | 4.88 | |
| Fanwood Borough | 2,600 | 115,600 | 20,669.39 | 316.83 | | 85,282.62 | 64,003.90 | 46,600.00 | | 5.96 | |
| Garwood Borough | | 531,696 | 35,371.55 | 396.31 | 23,102.79 | 115,936.75 | 92,465.00 | 92,150.00 | | 5.49 | |
| Hillside Township | | 3,385,905 | 184,843.38 | 4,574.91 | | 415,661.50 | 735,489.39 | 360,334.31 | 1,884.48 | 5.24 | |
| Kenilworth Borough | | 537,820 | 30,947.09 | 764.75 | 18,339.96 | 77,544.50 | 91,756.57 | 61,000.00 | | 5.13 | |
| Linden Borough | 5,000 | 1,322,925 | | | | | | | | | |
| Linden Township | 113,014 | 2,174,329 | | | | | 8,731.25 | | | .02 | |
| Linden City | 118,014 | 3,497,254 | 541,989.10 | 6,069.28 | | 720,449.75 | 1,612,082.54 | 504,845.00 | 3,659.05 | 3.86 | |
| Mountainside Borough | 275,000 | 529,975 | 16,629.89 | 255.21 | 10,529.91 | 29,262.04 | 52,083.55 | 31,200.00 | | 4.73 | |
| New Providence Borough | | 530,400 | 19,335.26 | 413.21 | | 66,086.84 | 63,302.75 | 69,900.00 | | 5.57 | |
| New Providence Township | | 876,945 | 26,417.58 | 564.43 | 16,785.32 | 63,680.44 | 39,533.00 | 68,092.00 | | 4.02 | |
| Plainfield City | 483,600 | 6,951,275 | 435,678.00 | 6,659.91 | | 1,380,124.16 | 1,016,297.37 | 683,000.00 | 10,492.84 | 4.74 | |
| Rahway City | 26,800 | 5,200,200 | 185,256.01 | 2,036.05 | | 581,087.98 | 475,022.03 | 455,200.00 | 2,831.77 | 4.97 | |
| Roselle Borough | 297,000 | 2,430,850 | 122,594.26 | 1,381.60 | | 218,534.07 | 510,667.60 | 201,089.04 | 2,221.45 | 5.03 | |
| Roselle Park Borough | 15,900 | 1,030,850 | 87,611.43 | 2,158.49 | | 324,618.50 | 209,905.54 | 138,950.00 | 2,123.11 | 5.17 | |
| Scotch Plains Township | | 1,183,995 | 50,228.36 | 774.61 | | 208,507.13 | 122,862.50 | 151,350.00 | | 5.48 | |
| Springfield Township | 88,510 | 1,138,620 | 54,843.73 | 1,173.98 | 34,215.15 | 146,774.00 | 179,983.49 | 131,500.00 | 474.18 | 5.49 | |
| Summit City | 64,000 | 3,339,875 | 236,396.14 | 5,023.38 | | 653,613.75 | 532,864.80 | 511,107.13 | 5,970.29 | 4.39 | |
| Union Township | | 3,257,355 | 268,414.93 | 6,656.85 | | 951,335.00 | 687,755.86 | 555,000.00 | 1,870.44 | 5.14 | |
| Westfield Town | 426,400 | 3,061,950 | 269,556.11 | 4,127.44 | | 856,125.03 | 532,416.11 | 355,275.00 | 6,294.19 | 4.47 | |
| Totals | \$3,784,974 | \$66,590,281 | \$3,762,537.19 | \$64,602.00 | \$122,538.00 | \$9,595,359.25 | \$10,830,454.33 | \$6,875,834.47 | \$51,952.45 | | |

| | |
|---|----------------|
| Total County Taxes Appropriated | \$3,814,489.64 |
| Bank Stock Taxes Due County | 51,952.45 |
| Net County Taxes Apportioned | \$3,762,537.19 |
| Total Amount of Miscellaneous Revenues (including Surplus Revenues Appropriated) for the support of the County Budget | \$1,065,487.77 |
| County Tax Rate per \$100 of Valuation | .723541834 |

| DISTRICT COURT TAX RATES | |
|--------------------------|---------------------|
| First District | No Rate Apportioned |
| Second District | \$.0178748711 |
| Third District | .01543207121 |
| Fourth District | .01108920453 |
| Fifth District | .00813153132 |

Abstract of Rates and Exemptions in the County of Warren, for the Year 1947

| TAXING DISTRICT | TOTAL NUMBER OF ACRES AND LOTS ASSESSED | | Value of Land Assessed | Value of Improvements Thereon Assessed | Total Value of Land and Imp. Assessed, Exclusive of Second-Class R. R. Property | Value of Tangible Personal Property Assessed — Household Goods and Chattels | Value of Tangible Personal Property Assessed — Farm Stock and Machinery | Value of Tangible Personal Property Assessed — Stock in Trade, Materials Used in Mfg. and Other Personal Property Assessed Under R. S. 54:4-11 | Value of Tangible Personal Property Assessed — All Other Tangible Personal Property Used in Business | DEDUCTIONS | | Net Valuation Taxable |
|-----------------------------|---|---------------|------------------------|--|---|---|---|--|--|---|---|-----------------------|
| | Acres | Lots | | | | | | | | Household Goods and Other Exemptions Under Sec. 54:4-8.16 of Revised Statutes | Property Exempted Under R. S. 54:4-3.12 and C. 70, L. 1942, and C. 71, L. 1944, Vets., et al., etc. | |
| Albany Township | 11,899 | 64 | \$194,023 | \$21,625 | \$215,648 | \$43,500 | \$70,945 | \$8,680 | \$5,900 | \$12,000 | \$6,950 | \$625,123 |
| Alpena Borough | 117 | 1,971 | 36,455 | 331,000 | 367,455 | 52,800 | 5,810 | 53,230 | 13,000 | 45,600 | 18,050 | 745,745 |
| Belvidere Town | 789 | 634 | 238,375 | 1,276,625 | 1,515,000 | 122,800 | 800 | 125,300 | 26,745 | 54,600 | 18,050 | 1,701,345 |
| Birdsboro Township | 18,733 | 2,217 | 290,060 | 685,350 | 975,410 | 71,850 | 68,175 | 17,450 | 33,235 | 35,000 | 22,400 | 1,011,360 |
| Franklin Township | 14,083 | 298 | 278,060 | 494,910 | 772,970 | 92,325 | 78,180 | 3,500 | 203,416 | 40,800 | 15,750 | 1,091,416 |
| Frehlinghusen Township | 14,083 | 111 | 166,850 | 343,785 | 510,635 | 54,725 | 75,200 | 9,225 | 6,530 | 22,100 | 4,700 | 625,545 |
| Greenwich Township | 5,386 | 433 | 246,873 | 574,425 | 821,298 | 79,780 | 182,875 | 800 | 800 | 34,475 | 4,700 | 1,035,428 |
| Hackettstown Town | 1,388 | 1,304 | 582,050 | 2,639,675 | 3,221,725 | 287,050 | 51,700 | 170,300 | 65,450 | 90,200 | 14,850 | 3,632,425 |
| Hardwick Township | 11,636 | 26 | 91,605 | 130,745 | 222,350 | 22,110 | 38,225 | | | 10,400 | 2,100 | 272,045 |
| Harmony Township | 13,143 | 474 | 259,175 | 507,100 | 766,275 | 83,700 | 77,616 | 350 | 2,650 | 36,700 | 26,100 | 867,791 |
| Hope Township | 11,175 | 259 | 154,100 | 340,975 | 495,075 | 16,400 | 75,200 | 10,500 | | 12,500 | 8,000 | 576,675 |
| Independence Township | 11,963 | 185 | 256,750 | 465,925 | 722,675 | 69,650 | 51,420 | 11,450 | 6,850 | 28,500 | 16,425 | 818,395 |
| Knowlton Township | 14,514 | 323 | 206,140 | 411,850 | 617,990 | 25,800 | 79,025 | 1,125 | | 2,200 | 15,000 | 687,885 |
| Liberty Township | 4,346 | 560 | 6,263 | 128,800 | 135,063 | 4,175 | 18,275 | | | | 6,500 | 396,290 |
| Lopatcong Township | 17,048 | 1,622 | 305,651 | 777,105 | 1,082,756 | 81,800 | 35,555 | 14,690 | 141,200 | 40,000 | 21,650 | 1,294,381 |
| Manasquan Township | 3,036 | 1,080 | 108,064 | 563,600 | 671,664 | 71,650 | 105,265 | 73,700 | 43,475 | 37,900 | 18,500 | 1,086,174 |
| Oxford Township | 9,031 | 674 | 398,850 | 398,850 | 797,700 | 9,000 | 3,950 | 56,885 | 68,380 | 37,750 | 13,950 | 656,079 |
| Pahaquarry Township | 6 | 134 | 67,775 | 61,710 | 129,485 | 103,625 | 2,250 | | | 3,600 | | 137,135 |
| Phillipsburg Town, 1st Ward | 910 | 910 | 480,075 | 1,446,950 | 1,927,025 | 18,600 | | 78,600 | 196,050 | 47,700 | 14,400 | 2,223,600 |
| Phillipsburg Town, 2d Ward | 1 | 528 | 185,675 | 612,100 | 797,775 | 75,950 | | 26,700 | 11,900 | 37,400 | 11,500 | 868,425 |
| Phillipsburg Town, 3d Ward | 1,089 | 1,089 | 315,290 | 1,507,425 | 1,822,715 | 161,050 | | 7,300 | 7,525 | 79,200 | 10,500 | 1,887,800 |
| Phillipsburg Town, 4th Ward | 49 | 528 | 270,825 | 813,300 | 1,084,125 | 59,675 | | 232,600 | 116,475 | 29,700 | 34,000 | 1,452,675 |
| Phillipsburg Town, 5th Ward | | 1,028 | 374,725 | 1,342,850 | 1,717,575 | 143,100 | | 51,100 | 42,825 | 67,200 | 34,000 | 1,832,400 |
| Phillipsburg Town, 6th Ward | 211 | 4,119 | 1,168,825 | 4,233,975 | 5,402,800 | 386,625 | | 351,300 | 885,000 | 134,700 | 63,750 | 6,810,275 |
| Pohatcong Township | 7,382 | 537 | 326,154 | 1,035,400 | 1,361,554 | 121,800 | 55,850 | 107,950 | 85,518 | 62,800 | 32,706 | 1,636,706 |
| Washington Borough | 10,734 | 663 | 932,055 | 2,869,068 | 3,801,123 | 479,635 | 53,645 | 157,700 | 116,450 | 121,600 | 47,000 | 4,280,288 |
| Washington Township | 14,922 | 227 | 292,285 | 589,290 | 881,575 | 77,950 | 72,435 | 4,000 | 16,725 | 34,300 | 13,500 | 982,085 |
| Totals | 204,083 | 23,501 | \$8,530,213 | \$23,764,303 | \$34,294,516 | \$3,004,327 | \$1,203,396 | \$1,504,753 | \$2,400,563 | \$1,250,625 | \$601,731 | \$40,665,301 |

Abstract of Ratables and Exemptions in the County of Warren, for the Year 1947—(Continued)

| TAXING DISTRICT | Amounts Deducted Under R. S. 54:4-49, am. by C. 79, L. 1942, and R. S. 54:4-53 (Resulting from Prior Appeals and Corrected Errors) | Amounts Added Under R. S. 54:4-49, am. by C. 79, L. 1942, and R. S. 54:4-53 (Resulting from Prior Appeals and Corrected Errors) | Value of Second-Class R. R. Property (C. 293, L. 1941, Sec. 2) | Net Valuation on Which County Taxes are Apportioned (R. S. 54:4-49, as am. by C. 79, L. 1942; and C. 293, L. 1941, Sec. 2) | Number of Polls Assessed | PROPERTY EXEMPT FROM TAXATION | | | | | |
|-----------------------------|--|---|--|--|--------------------------|-------------------------------|-----------------------|-----------------|--------------------------------|---------------------------|---|
| | | | | | | Public School Property | Other School Property | Public Property | Church and Charitable Property | Cemeteries and Graveyards | Other Exemptions Not Included in Forgoing Classification—Real |
| Allamuchy Township | | | \$1,492 | \$626,615 | 390 | \$50,300 | | | \$2,500 | \$200 | |
| Alpha Borough | | | 5,054 | 753,799 | 390 | 32,000 | | \$12,700 | 27,500 | 4,000 | \$2,600 |
| Belvidere Town | | | 12,157 | 1,713,502 | 393 | 558,200 | | 156,500 | 162,500 | 15,000 | |
| Blairstown Township | | | 8,174 | 1,027,534 | 393 | 82,000 | \$414,400 | 2,800 | 34,100 | 3,000 | |
| Franklin Township | | | 946 | 1,092,362 | 382 | 66,500 | | 1,200 | 24,600 | 2,900 | 500 |
| Frelinghuysen Township | | | 2,051 | 631,596 | 207 | 5,000 | | | 7,700 | 6,500 | |
| Greenwich Township | | | 3,862 | 1,039,290 | 275 | 32,200 | | | 19,300 | 26,300 | |
| Hackettstown Town | \$3,000 | | 7,621 | 3,637,046 | 390 | 132,900 | 316,200 | 19,200 | 108,500 | 1,400 | 213,700 |
| Hardwick Township | | | 253 | 272,298 | 390 | 600 | | | 6,990 | 50 | |
| Harmony Township | | | 3,424 | 871,215 | 364 | 45,500 | | 1,100 | 11,700 | 100 | |
| Hope Township | | | 2,406 | 576,675 | 135 | 15,500 | | | 43,100 | 3,600 | 7,600 |
| Independence Township | 300 | | 2,406 | 820,501 | 390 | 66,300 | | 500 | 27,600 | 2,000 | 2,950 |
| Knowlton Township | | | 3,880 | 691,745 | 274 | 16,625 | | | 29,450 | 3,950 | |
| Liberty Township | | | 168 | 396,458 | 85 | 1,050 | | | 1,650 | 200 | |
| Lopatcong Township | | | 44,621 | 1,339,002 | 354 | 49,500 | | 3,200 | 7,400 | | |
| Mansfield Township | | | 1,326 | 1,087,500 | 272 | 11,200 | | 7,100 | 21,300 | 300 | 1,975 |
| Oxford Township | | | 773 | 656,852 | 315 | 60,500 | | | 46,050 | 600 | |
| Pahaquarry Township | | | | 137,135 | 390 | 1,000 | | | 1,000 | 1,100 | |
| Phillipsburg Town, 1st Ward | 1,750 | \$450 | 625,467 | 2,847,767 | 488 | 141,550 | | 12,700 | 69,400 | | 758,600 |
| Phillipsburg Town, 2d Ward | | | | 863,425 | 372 | 38,000 | | 1,000 | 62,025 | | |
| Phillipsburg Town, 3d Ward | | | | 1,887,800 | 674 | 107,750 | | 1,925 | 40,050 | | |
| Phillipsburg Town, 4th Ward | | | | 1,452,675 | 246 | 28,200 | | 162,900 | 83,000 | | |
| Phillipsburg Town, 5th Ward | | | | 1,853,400 | 554 | | | 32,600 | 22,600 | 28,000 | |
| Phillipsburg Town, 6th Ward | | | | 6,810,275 | 1,136 | 1,040,000 | | 27,875 | 214,200 | 10,000 | 43,800 |
| Pohatcong Township | | | 6,440 | 1,642,546 | 522 | 27,400 | | 1,000 | 19,300 | 200 | 1,500 |
| Washington Borough | | | 39,284 | 4,428,572 | 1,062 | 239,300 | | 49,785 | 188,490 | | 43,300 |
| Washington Township | | | 1,469 | 1,291,199 | 367 | 44,500 | | 11,000 | 7,200 | 4,000 | |
| White Township | | | 5,331 | 988,016 | 322 | 61,200 | | | 23,000 | 2,000 | 1,000 |
| Totals | \$5,050 | \$450 | \$776,199 | \$41,436,800 | 9,189 | \$2,654,775 | \$730,600 | \$505,085 | \$1,312,205 | \$115,400 | \$1,077,525 |

Abstract of Ratables and Exemptions in the County of Warren, for the Year 1947—(Concluded)

| TAXING DISTRICT | PROPERTY EXEMPT FROM TAXATION | | APPORTIONMENT OF TAXES | | | | Total Amount of Misc. Rev. for Support of Budget including Surplus Rev. Approp. Tax on Class II R. R. Prop. and Tax. Disc.'s Share R. R. Franchise Tax, C. 317. L. 1942 | Bank Stock Taxes Due Taxing District | General Tax Rate to Apply per \$100 Valuation (for Local Taxing Purposes) |
|-----------------------------|--|---------------------------------|--|----------------------|--|--|---|--------------------------------------|---|
| | Other Exemptions Not Included in Foregoing Classification—Personal | Total Amount of Exempt Property | County Taxes Apportioned (Exclusive of Bank Stock Taxes) | County Library Taxes | Local Taxes to Be Raised (Exclusive of Bank Stock Taxes) District School Tax | Local Taxes to Be Raised (Exclusive of Bank Stock Taxes)—Other Local Taxes | | | |
| Allamuchy Township | | \$53,000 | \$7,117.13 | \$208.87 | \$14,410.00 | \$1,721.37 | \$10,000.00 | | \$3.75 |
| Alpha Borough | \$400 | 79,200 | 8,561.69 | 251.27 | 33,350.00 | 20,380.56 | 11,650.00 | | 8.35 |
| Belvidere Town | | 592,200 | 19,462.06 | | 51,208.75 | 26,739.85 | 27,562.50 | \$893.88 | 5.73 |
| Blairtown Township | | 536,300 | 11,670.79 | 342.51 | 30,475.00 | 10,547.90 | 23,275.00 | 613.07 | 5.20 |
| Franklin Township | 100 | 95,800 | 12,407.11 | 364.12 | 27,038.00 | 10,177.11 | 14,475.00 | | 4.58 |
| Frelinghuysen Township | | 19,200 | 7,173.70 | 210.53 | 9,742.00 | 11,401.11 | 8,900.00 | | 4.53 |
| Greenwich Township | | 77,800 | 11,804.32 | 346.43 | 25,063.75 | 6,841.78 | 8,500.00 | | 4.26 |
| Hackettstown Town | 300 | 792,200 | 41,309.79 | | 72,753.50 | 35,171.31 | 54,150.00 | 3,569.94 | 4.11 |
| Hardwick Township | | 7,640 | 3,092.82 | 90.77 | 6,188.00 | 3,967.55 | 5,870.00 | | 4.91 |
| Harmcnv Township | | 58,400 | 9,895.31 | 290.41 | 29,784.31 | 16,244.83 | 12,000.00 | | 6.48 |
| Hope Township | | 69,800 | 6,549.92 | 192.22 | 10,667.01 | 6,829.13 | 5,790.00 | 604.64 | 4.20 |
| Independence Township | 1,000 | 100,350 | 9,319.29 | 273.50 | 24,898.00 | 15,764.89 | 7,530.00 | | 6.14 |
| Knowlton Township | | 50,025 | 7,856.88 | 230.58 | 17,670.00 | 6,893.74 | 18,750.00 | | 4.75 |
| Liberty Township | | 2,900 | 4,502.99 | 132.16 | 5,800.00 | 9,930.19 | 3,445.00 | | 5.14 |
| Lopatcong Township | | 60,100 | 15,208.46 | 446.33 | 31,434.68 | 12,890.50 | 12,720.00 | | 4.63 |
| Mausfield Township | 1,000 | 42,875 | 12,351.89 | 362.50 | 26,339.00 | 6,459.69 | 18,200.00 | | 4.19 |
| Oxford Township | | 107,150 | 7,460.56 | 218.95 | 38,773.07 | 4,856.70 | 15,850.00 | | 7.82 |
| Pahaquarry Township | | 3,100 | 1,557.58 | 45.71 | 2,030.78 | 1,986.72 | 3,135.00 | | 4.10 |
| Phillipsburg Town, 1st Ward | 4,500 | 986,750 | 178,495.80 | | 345,939.00 | 226,537.79 | 235,000.00 | 4,700.58 | 4.98 |
| Phillipsburg Town, 2d Ward | | 101,025 | | | | | | | |
| Phillipsburg Town, 3d Ward | | 149,725 | | | | | | | |
| Phillipsburg Town, 4th Ward | | 274,100 | | | | | | | |
| Phillipsburg Town, 5th Ward | | 83,200 | | | | | | | |
| Phillipsburg Town, 6th Ward | 3,000 | 1,338,875 | | | | | | | |
| Pohatcong Township | | 49,400 | 18,656.14 | 547.51 | 45,413.00 | 14,334.57 | 13,800.00 | | 4.83 |
| Washington Borough | 2,000 | 522,875 | 50,300.00 | | 103,739.00 | 86,649.37 | 40,855.00 | 2,577.33 | 5.48 |
| Washington Township | | 66,700 | 14,665.51 | 430.40 | 27,536.87 | 6,642.80 | 18,000.00 | | 3.82 |
| White Township | 100 | 87,300 | 11,221.94 | 329.34 | 33,569.40 | 14,498.44 | 17,800.00 | | 6.07 |
| Totals | \$12,400 | \$6,407,990 | \$470,641.68 | \$5,314.11 | \$1,013,824.12 | \$557,467.90 | \$587,257.50 | \$12,959.44 | |

Total County Taxes Appropriated \$483,601.13
 Bank Stock Taxes Due County 12,959.45
 Net County Taxes Apportioned 470,641.68

Total Amount of Miscellaneous Revenues (including Surplus Revenues Appropriated) for the support of the County Budget \$326,189.77
 County Tax Rate per \$100 of Valuation 1.1350604
 County Library Tax Rate per \$100 of Valuation03333333

Abstract of Ratables and Exemptions in the State of New Jersey, for the Year 1947

| COUNTY | TOTAL NUMBER OF ACRES AND LOTS ASSESSED | | Value of Land Assessed | Value of Improvements Thereon Assessed | Total Value of Land and Imp. Assessed, Exclusive of Second-Class R. R. Property | Value of Tangible Personal Property Assessed—Household Goods and Chattels | Value of Tangible Personal Property Assessed—Farm Stock and Machinery | Value of Tangible Personal Property Assessed—Stock in Trade, Materials Used in Mfg. and Other Personal Property Assessed Under R. S. 54:4-11 | Value of Tangible Personal Property Assessed—All Other Tangible Personal Property Used in Business | Value of Intangible Personal Property of Insurance Companies Assessed Under R. S. 54:4-20 to R. S. 54:4-22 |
|------------------|---|-----------|------------------------|--|---|---|---|--|--|--|
| | Acres | Lots | | | | | | | | |
| Atlantic | 274,344 | 242,002 | \$50,446,644 | \$72,340,406 | \$122,787,050 | \$2,896,739 | \$118,705 | \$409,190 | \$8,090,200 | |
| Bergen | 98,720 | 451,267 | 149,223,387 | 298,111,457 | 447,334,844 | 23,939,912 | 182,105 | 10,384,254 | 24,149,624 | |
| Burlington | 371,910 | 72,478 | 14,077,280 | 42,140,116 | 56,217,396 | 4,082,538 | 1,013,175 | 1,574,327 | 2,623,292 | |
| Camden | 130,877 | 137,933 | 63,897,990 | 163,699,271 | 227,597,263 | 11,254,360 | 174,650 | 12,666,850 | 10,537,705 | \$1,037,500 |
| Cape May | 103,582 | 110,250 | 19,843,113 | 30,390,570 | 50,233,683 | 1,726,782 | 160,030 | 377,985 | 1,417,820 | |
| Cumberland | 265,290 | 27,448 | 14,058,754 | 32,331,565 | 46,390,319 | 5,507,010 | 569,877 | 2,781,628 | 2,698,522 | |
| Essex | 80,639 | | 370,628,340 | 750,943,650 | 1,121,571,990 | 49,675,384 | 26,011,515 | 87,610,151 | 48,831,087 | 82,237,800 |
| Gloucester | 186,366 | 70,693 | 13,645,188 | 37,943,565 | 51,590,753 | 4,205,152 | 514,685 | 2,772,567 | 1,216,701 | |
| Hudson | 4,225 | 242,260 | 263,051,006 | 481,733,196 | 744,784,202 | | | 107,733,160 | 17,429,608 | |
| Hunterdon | 262,501 | 8,000 | 6,734,782 | 20,524,943 | 27,259,725 | 2,122,745 | 1,620,755 | 1,265,600 | 1,700,913 | 2,589,743 |
| Mercer | 86,022 | 9,777 | 55,515,820 | 157,052,260 | 212,303,155 | 10,181,435 | 784,660 | 16,751,373 | 16,201,964 | 1,401,300 |
| Middlesex | 129,342 | 254,768 | 59,685,778 | 123,591,473 | 183,277,251 | 6,442,096 | 437,760 | 17,114,310 | 7,078,600 | 187,400 |
| Monmouth | 237,525 | 160,037 | 67,337,901 | 105,834,956 | 173,172,857 | 10,172,645 | 729,970 | 2,579,721 | 4,150,585 | |
| Morris | 252,883 | 99,916 | 37,028,251 | 80,100,500 | 117,128,751 | 7,934,948 | 559,600 | 2,802,145 | 5,480,741 | |
| Ocean | 247,986 | 183,615 | 19,268,862 | 27,123,295 | 46,392,157 | 3,418,655 | 167,855 | 491,890 | 2,127,556 | |
| Passaic | 99,612 | 167,598 | 109,551,501 | 245,585,685 | 355,137,186 | 9,630,780 | 97,700 | 26,765,382 | 14,331,324 | |
| Salem | 189,732 | 16,532 | 7,233,998 | 24,471,114 | 31,705,112 | 1,793,072 | 1,122,478 | 10,130,274 | 6,692,743 | |
| Somerset | 215,409 | 80,015 | 18,692,507 | 44,949,194 | 63,641,701 | 2,729,405 | 697,010 | 2,334,233 | 3,647,053 | |
| Sussex | 293,648 | 38,979 | 11,253,630 | 17,325,100 | 28,578,730 | 1,088,972 | 1,073,930 | 675,300 | 523,007 | |
| Union | 30,630 | 190,795 | 127,196,445 | 325,968,366 | 453,164,811 | 18,305,550 | 75,515 | 25,446,472 | 30,676,813 | |
| Warren | 204,083 | 23,501 | 8,530,213 | 25,764,303 | 34,294,516 | 3,004,325 | 1,203,396 | 1,594,755 | 2,400,565 | |
| Totals | 3,765,326 | 2,587,864 | \$1,486,901,390 | \$3,107,926,985 | \$4,594,563,450 | \$180,202,505 | \$37,915,371 | \$334,261,567 | \$212,006,423 | \$87,453,743 |

Abstract of Ratables and Exemptions in the State of New Jersey, for the Year 1947—(Continued)

| COUNTY | DEDUCTIONS | | Net Valuation Taxable | Amounts Deducted Under R. S. 54:4-49, am. by C. 79, L. 1942, and R. S. 54:4-53 (Resulting from Prior Appeals and Corrected Errors) | Amounts Added Under R. S. 54:4-49, am. by C. 79, L. 1942, and R. S. 54:4-53 (Resulting from Prior Appeals and Corrected Errors) | Amounts Added Under R. S. 54:3-17 to 54:3-19. (Equalization) | Amounts Deducted Under R. S. 54:3-17 to 54:3-19. (Equalization) | Value of Second-Class R. R. Property (C. 293, L. 1941, Sec. 2) | Net Valuation on Which County Taxes are Apportioned (R. S. 54:4-49; as am. by C. 79, L. 1942; and C. 293, L. 1941, Sec. 2) | Number of Polls Assessed |
|------------------|---|--|-----------------------|--|---|--|---|--|--|--------------------------|
| | Household Goods and Other Exemptions Under Sec. 54:4-3.16 of Revised Statutes | Property Exempted, R. S. 54:4-3.12, am. by C. 79, L. 1942, and C. 71, L. 1944, Vets., et al., etc. | | | | | | | | |
| Atlantic | \$78,540 | \$1,665,985 | \$132,557,340 | \$548,526 | \$1,300 | | | \$869,884 | \$132,880,007 | |
| Bergen | 9,871,843 | 7,841,333 | 488,277,561 | 2,795,453 | 312,416 | \$505,750 | \$4,070,619 | 3,218,665 | 485,448,320 | |
| Burlington | 2,052,250 | 1,452,550 | 62,005,928 | 116,794 | | | | 161,075 | 62,050,209 | |
| Camden | 4,918,735 | 3,938,617 | 254,410,974 | 3,980,360 | 125,225 | | | 3,277,652 | 253,833,491 | 2,508 |
| Cape May | | 704,555 | 53,211,745 | 80,187 | | | | 237,689 | 53,369,247 | |
| Cumberland | 1,783,431 | 904,695 | 55,259,230 | 415,902 | | | | 238,210 | 55,081,538 | 6,613 |
| Essex | 15,475,450 | 7,620,025 | 1,392,842,452 | 22,542,584 | 1,979,893 | | | 12,593,800 | 1,384,873,561 | |
| Gloucester | 1,821,900 | 1,304,790 | 57,263,168 | 139,546 | 48,493 | | | 239,298 | 57,411,413 | 4,446 |
| Hudson | | 3,343,800 | 866,603,170 | 33,873,079 | | | | 147,264,319 | 979,994,410 | |
| Hunterdon | 896,600 | 492,195 | 35,170,686 | 24,640 | 12,575 | | | 216,031 | 35,374,652 | 7,025 |
| Mercer | 3,916,180 | 1,535,801 | 252,171,906 | 1,951,779 | 45,198 | | | 2,975,641 | 253,240,966 | |
| Middlesex | 881,190 | 2,426,387 | 211,229,840 | 1,060,662 | 60,972 | 1,398,712 | | 7,363,997 | 218,992,859 | |
| Monmouth | 2,132,925 | 2,895,496 | 185,777,357 | 920,568 | 96,100 | | | 754,153 | 185,707,042 | |
| Morris | 2,650,425 | 2,268,340 | 128,987,420 | 226,188 | | | | 785,271 | 129,546,503 | 2,217 |
| Ocean | 1,263,890 | 1,035,195 | 50,299,028 | 455,465 | 6,495 | 51,600 | | 215,334 | 50,116,992 | |
| Passaic | 4,668,700 | 2,786,030 | 398,507,642 | 1,743,005 | 42,200 | | | 1,379,487 | 398,186,324 | 18,713 |
| Salem | 830,925 | 525,995 | 50,086,759 | 64,872 | 9,675 | | | 67,385 | 50,098,947 | |
| Somerset | 34,000 | 1,054,160 | 71,961,242 | 21,695 | | | | 699,377 | 72,638,924 | |
| Sussex | 425,600 | 450,975 | 31,063,364 | 1,900 | 600 | | | 81,023 | 31,143,087 | |
| Union | 6,453,900 | 5,008,045 | 516,207,216 | 1,303,594 | | | | 5,112,915 | 520,016,537 | |
| Warren | 1,230,625 | 601,731 | 40,665,201 | 5,050 | 450 | | | 776,199 | 41,436,800 | 9,189 |
| Totals | \$61,387,111 | \$49,850,710 | \$5,834,559,238 | \$72,271,849 | \$2,741,592 | \$1,956,062 | \$4,070,619 | \$188,527,405 | \$5,451,441,829 | 50,711 |

Abstract of Ratables and Exemptions in the State of New Jersey, for the Year 1947—(Continued)

| COUNTY | PROPERTY EXEMPT FROM TAXATION | | | | | | | Total Amount of Exempt Property |
|------------------|-------------------------------|-----------------------|-----------------|--------------------------------|---------------------------|--|--|---------------------------------|
| | Public School Property | Other School Property | Public Property | Church and Charitable Property | Cemeteries and Graveyards | Other Exemptions Not Included in Foregoing Classification—Real | Other Exemptions Not Included in Foregoing Classification—Personal | |
| Atlantic | \$3,187,840 | | \$14,179,445 | \$2,941,194 | \$117,215 | \$13,550 | | \$20,439,244 |
| Bergen | 27,457,870 | \$2,802,840 | 27,568,138 | 8,986,079 | 1,292,844 | 9,986,649 | \$88,800 | 78,183,220 |
| Burlington | 2,809,550 | 473,110 | 2,308,123 | 3,078,587 | 248,765 | 18,384,700 | 53,700 | 27,356,535 |
| Camden | 15,223,874 | 2,446,835 | 29,217,937 | 10,652,015 | 1,328,380 | 1,695,644 | 251,675 | 60,816,360 |
| Cape May | 1,365,965 | 46,725 | 4,539,922 | 1,366,345 | 13,650 | 4,680,424 | | 12,013,031 |
| Cumberland | 2,994,325 | 87,500 | 9,682,792 | 2,018,925 | 154,150 | 19,525 | | 14,937,217 |
| Essex | 59,569,000 | 8,901,746 | 143,807,080 | 50,069,550 | 5,846,600 | 17,950,885 | 1,857,950 | 288,002,811 |
| Gloucester | 3,298,925 | 83,775 | 2,611,505 | 1,497,325 | 69,025 | 277,850 | 37,600 | 7,876,005 |
| Hudson | 50,414,552 | 11,532,040 | 180,564,058 | 34,722,340 | 3,158,900 | | | 280,391,890 |
| Hunterdon | 1,203,900 | 20,200 | 555,660 | 1,118,050 | 107,400 | 2,900,747 | 681,607 | 6,587,564 |
| Mercer | 17,708,065 | 23,891,465 | 37,827,650 | 12,269,795 | 621,795 | 3,565,070 | 50,500 | 95,934,340 |
| Middlesex | 14,382,750 | 9,431,405 | 15,457,389 | 9,261,333 | 556,350 | 15,959,475 | 58,515,550 | 123,564,252 |
| Monmouth | 8,156,475 | 572,650 | 15,796,254 | 6,145,660 | 473,800 | 13,515,823 | | 44,680,662 |
| Morris | 5,255,455 | 1,907,220 | 3,819,545 | 5,706,195 | 425,000 | 51,143,349 | 23,000 | 68,279,764 |
| Ocean | 1,946,800 | 582,300 | 2,910,156 | 907,295 | 53,160 | 1,960,616 | 4,550 | 8,364,877 |
| Passaic | 20,501,630 | 1,340,920 | 34,331,298 | 20,577,315 | 849,050 | 905,970 | 85,400 | 78,591,583 |
| Salem | 1,156,200 | 228,200 | 792,161 | 700,520 | 90,190 | 260,650 | 19,600 | 3,247,521 |
| Somerset | 3,255,650 | 304,550 | 2,216,275 | 2,164,600 | 90,300 | 10,935,862 | 976,250 | 19,943,487 |
| Sussex | 1,286,770 | 136,800 | 280,910 | 675,500 | 83,575 | 277,650 | 6,100 | 2,747,305 |
| Union | 25,685,491 | 2,119,850 | 16,258,056 | 17,969,950 | 772,060 | 3,784,974 | | 66,590,381 |
| Warren | 2,654,775 | 730,600 | 505,085 | 1,312,205 | 115,400 | 1,077,525 | 12,400 | 6,407,990 |
| Totals | \$269,515,862 | \$67,640,731 | \$545,209,439 | \$194,140,778 | \$16,467,609 | \$159,296,938 | \$62,664,682 | \$1,314,936,059 |

Abstract of Ratables and Exemptions in the State of New Jersey, for the Year 1947—(Concluded)

| COUNTY | APPORTIONMENT OF TAXES | | | | | Total Amount of Misc. Rev. for Support of Budget, including Surplus Rev. Approp. Tax on Class II R. R. Prop. and Tax. Dist.'s Share R. R. Franchise Tax, C. 317, L. 1942 | Bank Stock Taxes Due Taxing District |
|------------------|--|----------------------|----------------------|--|--|--|--------------------------------------|
| | County Taxes Apportioned (Exclusive of Bank Stock Taxes) | District Court Taxes | County Library Taxes | Local Taxes to Be Raised (Exclusive of Bank Stock Taxes)—District School Taxes | Local Taxes to Be Raised (Exclusive of Bank Stock Taxes)—Other Local Taxes | | |
| Atlantic | \$1,995,519.99 | | \$13,189.85 | \$2,768,790.47 | \$6,003,026.77 | \$2,843,922.15 | \$14,754.76 |
| Bergen | 3,642,141.76 | \$67,700.00 | | 11,748,027.16 | 11,671,135.12 | 8,535,949.87 | 63,764.87 |
| Burlington | 968,093.98 | 3,072.05 | 16,233.73 | (a) 1,982,269.70 | 733,642.57 | 1,882,148.24 | 14,463.53 |
| Camden | 3,498,741.44 | | 21,754.59 | (b) 5,368,054.65 | 4,903,305.41 | 4,949,938.83 | 22,659.95 |
| Cape May | 462,559.95 | | 9,497.88 | 759,985.81 | 2,370,301.06 | 1,437,289.86 | 5,990.55 |
| Cumberland | 565,281.83 | | | 1,528,608.58 | 879,041.89 | 913,116.93 | 14,875.21 |
| Essex | 11,229,671.05 | | | 28,106,117.80 | 37,019,339.08 | 15,951,491.10 | 217,224.15 |
| Gloucester | 525,460.24 | | | 1,419,774.96 | 1,060,691.05 | 1,180,363.83 | 14,539.76 |
| Hudson | 15,008,137.68 | 53,600.00 | | 16,926,879.59 | 24,237,877.77 | 25,501,755.03 | 67,000.31 |
| Hunterdon | 244,490.34 | | 10,379.35 | 601,273.81 | 427,141.66 | 524,299.20 | 10,263.69 |
| Mercer | 2,193,691.21 | | 13,802.38 | 5,319,132.56 | 4,915,066.33 | 4,016,657.20 | 32,308.78 |
| Middlesex | 3,291,223.86 | 22,960.00 | | 5,435,233.61 | 4,276,060.04 | 5,699,932.45 | 30,072.53 |
| Monmouth | 2,475,132.29 | 17,055.00 | 24,516.20 | 4,575,666.81 | 4,352,601.92 | 5,249,721.88 | 28,283.65 |
| Morris | 1,084,771.98 | 18,845.73 | 35,665.49 | 3,043,774.80 | 2,680,171.33 | 2,828,914.95 | 24,047.91 |
| Ocean | 877,772.32 | | 13,298.62 | 1,091,151.25 | 1,123,447.11 | 1,631,932.14 | 11,473.30 |
| Passaic | 3,409,923.13 | | | 8,017,008.10 | 6,947,348.60 | 5,343,811.25 | 93,815.70 |
| Salem | 463,739.27 | | | 1,079,543.65 | 382,681.57 | 566,056.49 | 9,280.55 |
| Somerset | 579,828.63 | | 19,163.07 | 1,969,916.35 | 1,107,404.70 | 1,132,339.48 | 13,342.94 |
| Sussex | 371,079.99 | | 15,571.54 | 515,684.39 | 670,483.26 | 497,033.49 | 5,993.92 |
| Union | 3,762,537.19 | 64,602.00 | | (d) 9,717,897.25 | 10,830,454.33 | 6,875,834.47 | 51,952.45 |
| Warren | 470,641.68 | | 5,314.11 | 1,013,823.12 | 557,467.90 | 587,257.50 | 12,959.44 |
| Totals | \$57,120,439.81 | \$247,834.78 | \$198,386.81 | \$112,989,214.42 | \$127,148,689.47 | \$98,149,766.34 | \$759,672.95 |

(a) This includes \$48,754.70 shown separately by Burlington County for Regional High School Tax.
 (b) This includes \$81,386.53 shown separately by Camden County for Regional High School Tax.
 (c) City of Trenton, Mercer County, entitled to a deduction of \$264,925.00 for exemption on parsonages included in Col. D—Exempt Property.
 (d) This includes \$122,538.00 shown separately by Union County for Regional High School Tax.
 Average State Tax Rate, \$5.508.

INDEX

INDEX

A

| | PAGE |
|--|--------|
| ABSTRACTS OF RATABLES, EXEMPTIONS, ETC.: | |
| By counties and in State, for 1947 | 94-169 |
| ASSESSORS: | |
| List of, in State | 75-91 |
| ATLANTIC COUNTY: | |
| County Board of Taxation in | 73 |
| List of assessors and collectors in | 75 |
| Abstract of ratables, exemptions, etc., in | 94-96 |
| AVERAGE STATE RATE, 1947 | 22 |

B

| | |
|--|---------|
| BANK STOCK TAX: | |
| Total in State, for 1947 | 55 |
| Proportion of, due each taxing district | 96-165 |
| BERGEN COUNTY: | |
| County Board of Taxation in | 73 |
| List of assessors and collectors in | 76-77 |
| Abstract of ratables, exemptions, etc., in | 97-104 |
| BEVERAGE TAXES AND LICENSES: | |
| Amount of, collected | 25 |
| BURLINGTON COUNTY: | |
| County Board of Taxation in | 73 |
| List of assessors and collectors in | 78 |
| Abstract of ratables, exemptions, etc., in | 105-107 |

C

| | |
|--|---------|
| CALENDAR OF TAX EVENTS | 31-54 |
| CAMDEN COUNTY: | |
| County Board of Taxation in | 73 |
| List of assessors and collectors in | 79-80 |
| Abstract of ratables, exemptions, etc., in | 108-111 |
| CAPE MAY COUNTY: | |
| County Board of Taxation in | 73 |
| List of assessors and collectors in | 80 |
| Abstract of ratables, exemptions, etc., in | 112-114 |

| | PAGE |
|--|---------|
| COLLECTORS: | |
| List of, in State | 75-91 |
| CORPORATION TAXES: | |
| Amount of, levied | 27 |
| COUNTY BOARDS OF TAXATION: | |
| Directory of | 73-74 |
| COUNTY TAXES: | |
| Amounts of, for 1947, by taxing districts and counties | 96-169 |
| CUMBERLAND COUNTY: | |
| County Board of Taxation in | 73 |
| List of assessors and collectors in | 80 |
| Abstract of ratables, exemptions, etc., in | 115-117 |
| E | |
| ESSEX COUNTY: | |
| County Board of Taxation in | 73 |
| List of assessors and collectors in | 81 |
| Abstract of ratables, exemptions, etc., in | 118-120 |
| ESTATE TAXES: | |
| Amount of, collected | 25 |
| EXEMPTIONS: | |
| Amounts of, for 1947, by taxing districts and counties | 95-168 |
| Increases and decreases in, from 1946 to 1947 | 56 |
| F | |
| FRANCHISE TAX ON PUBLIC UTILITIES: | |
| See MUNICIPAL FRANCHISE TAX. | |
| G | |
| GLOUCESTER COUNTY: | |
| County Board of Taxation in | 73 |
| List of assessors and collectors in | 81-82 |
| Abstract of ratables, exemptions, etc., in | 121-123 |
| GROSS RECEIPTS TAX: | |
| Statement of | 18 |
| Amount of, apportioned | 23 |

| H | | PAGE |
|--|--|---------|
| HUDSON COUNTY: | | |
| County Board of Taxation in | | 73 |
| List of assessors and collectors in | | 82 |
| Abstract of ratables, exemptions, etc., in | | 124-126 |
| HUNTERDON COUNTY: | | |
| County Board of Taxation in | | 73 |
| List of assessors and collectors in | | 83 |
| Abstract of ratables, exemptions, etc., in | | 127-129 |
| I | | |
| INHERITANCE TAXES: | | |
| Amount of, collected | | 25 |
| INSURANCE TAXES: | | |
| Amount of on foreign companies, collected | | 27 |
| M | | |
| MERCER COUNTY: | | |
| County Board of Taxation in | | 74 |
| List of assessors and collectors in | | 83 |
| Abstract of ratables, exemptions, etc., in | | 130-132 |
| MIDDLESEX COUNTY: | | |
| County Board of Taxation in | | 74 |
| List of assessors and collectors in | | 84 |
| Abstract of ratables, exemptions, etc., in | | 133-135 |
| MONMOUTH COUNTY: | | |
| County Board of Taxation in | | 74 |
| List of assessors and collectors in | | 85-86 |
| Abstract of ratables, exemptions, etc., in | | 136-141 |
| MORRIS COUNTY: | | |
| County Board of Taxation in | | 74 |
| List of assessors and collectors in | | 86 |
| Abstract of ratables, exemptions, etc., in | | 142-144 |
| MOTOR FUEL TAXES: | | |
| Amount of, collected | | 25 |
| MUNICIPAL FRANCHISE TAX: | | |
| Statement of | | 18 |
| Amount of, apportioned | | 23 |

| | |
|--|---------|
| O | |
| OCEAN COUNTY: | PAGE |
| County Board of Taxation in | 74 |
| List of assessors and collectors in | 87-88 |
| Abstract of ratables, exemptions, etc., in | 145-147 |
| OUTDOOR ADVERTISING TAXES AND LICENSES: | |
| Amount of, collected | 27 |
| P | |
| PASSAIC COUNTY: | |
| County Board of Taxation in | 74 |
| List of assessors and collectors in | 88 |
| Abstract of ratables, exemptions, etc., in | 148-150 |
| PERSONAL PROPERTY: | |
| Valuation of, for 1947, by taxing districts and in State | 94-166 |
| POLL TAX: | |
| Amount of, for 1947, by taxing districts and in State | 109-167 |
| PUBLIC UTILITIES: | |
| See MUNICIPAL FRANCHISE TAX. | |
| See GROSS RECEIPTS. | |
| R | |
| RAILROAD TAX: | |
| Amount of, property and franchise | 23 |
| RATABLES: | |
| Decrease in, by counties, from 1946 to 1947 | 56 |
| Abstracts of, for 1947, by counties and in State | 94-169 |
| RATE OF TAX, AVERAGE STATE | 22 |
| REAL ESTATE: | |
| Valuation of, for 1947, by taxing districts and in State | 94-166 |
| S | |
| SALEM COUNTY: | |
| County Board of Taxation in | 74 |
| List of assessors and collectors in | 89 |
| Abstract of ratables, exemptions, etc., in | 151-153 |
| SALES TAX: | |
| Amount of, collected | 27 |

| | | |
|--|--|----------------|
| SOMERSET COUNTY: | | PAGE |
| County Board of Taxation in | | 74 |
| List of assessors and collectors in | | 89 |
| Abstract of ratables, exemptions, etc., in | | 154-156 |
| STATE EQUALIZATION TABLE | | 21 |
| DIVISION OF TAXATION: | | |
| Due dates of State taxes | | 31-54 |
| Bureaus of, giving name of head of each bureau | | 2 |
| Summary of functions of each division | | 5-20 |
| Summary of taxes levied | | 23-27 |
| STATE TAX RATE, AVERAGE | | 22 |
| SUSSEX COUNTY: | | |
| County Board of Taxation in | | 74 |
| List of assessors and collectors in | | 90 |
| Abstract of ratables, exemptions, etc., in | | 157-159 |
| T | | |
| TAXES: | | |
| State, due dates | | 31-54 |
| Summary of, for State and local purposes, for 1947 | | 55 |
| Summary of, levied, collected and apportioned by | | |
| Division of Taxation | | 23-27 |
| Comparative table 1946-47, net valuation taxable | | 56 |
| TAX RATE: | | |
| Average State | | 22 |
| In each taxing district in State, for 1947 | | 59-69 & 96-165 |
| Increases and decreases in, from 1946 to 1947 | | 59-69 |
| U | | |
| UNION COUNTY: | | |
| County Board of Taxation in | | 74 |
| List of assessors and collectors in | | 90-91 |
| Abstract of ratables, exemptions, etc., in | | 160-162 |
| W | | |
| WARREN COUNTY: | | |
| County Board of Taxation in | | 74 |
| List of assessors and collectors in | | 91 |
| Abstract of ratables, exemptions, etc., in | | 163-165 |



