



3 3009 00077 4325

J 330.9
2549

ECONOMIC DATA FOR SOUTHERN NEW JERSEY

Compiled by:

Thomas P. Hamer, Ph.D., Director
The Center for Economic Data Analysis

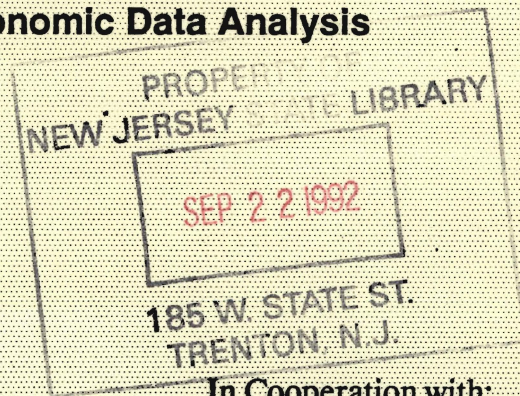

Published by:



The Management Institute
School of Business Administration
Rowan College of New Jersey
Glassboro, New Jersey 08028

In Cooperation with:
The Chamber of Commerce
of Southern New Jersey

\$65.00

25th Edition

August 1992

Revised 8/30/92

For additional copies, contact The Management Institute, School of Business Administration, Rowan College of New Jersey (formerly Glassboro State College), Glassboro, NJ 08028, (609) 863-5392.

Copyright 1984 The Management Institute

Although every reasonable effort has been made to assure the accuracy and authenticity of the data in this publication, neither The Management Institute nor Rowan College of New Jersey (formerly Glassboro State College) assumes responsibility for errors or omissions in the data provided.

All rights reserved. No part of this publication may be produced, stored in a retrieval system or transmitted, in any form or by any means, electronic, mechanical, photocopying, recording, or otherwise, without prior permission of The Management Institute.

PREFACE

This economic databook provides information for small business owners and managers who frequently find it difficult to obtain economic data for only the eight counties in Southern New Jersey. The area's data is often tucked in with that of Philadelphia or the entire State.

Funded by a grant from the New Jersey Small Business Development Center at Rutgers, Newark and aided by the South Jersey Chamber of Commerce, The Management Institute conducted a feasibility study in 1982 which established the need for an economic database. A follow-up grant and matching funds from the South Jersey Chamber allowed Dr. Thomas Hamer, a economics professor at Glassboro State College, to compile a computerized database in 1983. With continuing assistance from the South Jersey Chamber of Commerce, The Management Institute publishes semi-annual updated versions of ECONOMIC DATA FOR SOUTHERN NEW JERSEY. Dr. Hamer updates the database and serves as the Director of the Center for Economic Data Analysis which was established by The Management Institute in 1984.

The Center also produces databooks for smaller areas within the eight-county area, and it produces other analyses upon request. It is located in the Department of Economics at Rowan College of New Jersey (formerly Glassboro State College).

TABLE OF CONTENTS

	Page
*Preface.....	1
*Table of Contents.....	2
*Maps of Counties & Municipalities.....	4
*Alphabetical Listing of Municipalities.....	7
* Part A: Detailed Lists of Data Items in the 14 Reports..	11
Report 1: Population and Population Density.....	15
Report 2: Race, Ethnic, and Age Distributions In 1990	27
Report 3: Income and Poverty.....	40
Report 4: Labor Force and Work Location in 1990.....	53
Report 5: Private Sector Establishment Employment Covered by Unemployment Insurance and Federal Govt. Procurement Contract Awards.	66
Report 6: Age Distribution According to the 1990 Census of Population.....	79
Report 7: Academic Success of Students in Public High Schools.....	92
Report 8: Retail Sales and Establishments for 1987.	104
Report 9: Numbers of Retail Establishments by Type of Store for 1987.....	114
Report 10: Total and Single Family Dwelling Units Authorized By Building Permits and Coverage by the Pinelands Protection Act and the Coastal Area Facility Review Act.	124
Report 11: Local Property Tax Rates, Certified and Eligible to Apply for Certification for Tax Abatement Under the "Five Year Tax Abatement Law," and Housing Units.....	137
Report 12: Available Transportation.....	150
Report 13: Form of Government and Facilities.....	160
Report 14: Value of Owner Occupied Housing Units According to the 1990 Census.....	169

***Part B: Data Available for Counties, Combined County
Areas, and Regional Areas**

Description and Sources of Data.....182

Tables 1 through 28:

1. Forecasts for Employment in Nonagricultural Establishments in the Burlington-Camden-Gloucester County Area.....	186
2. Business Outlook Survey.....	187
3. Population and Projections.....	189
4. Projected Changes in Employment in Occupations From 1986 to 2000.....	190
5. Racial Distribution in 1990.....	191
6. Work Location of Resident Workers Age 16 and Over in 1990.....	192
7. Income and Taxes from State Income Tax Returns....	193
8. Personal Income.....	195
9. Prevailing Hourly Wages and Benefits in Selected Construction and Other Occupations.....	196
10. Rates of Pay in Selected Office and Non-office Occupations.....	197
11. Resident Employment.....	198
12. Unemployment Rates.....	199
13. Unemployment Insurance Claimants (Initial Claims).	200
14. Payroll Employment.....	201
15. Employment in Nonfarm Establishments Covered by Unemployment Insurance for September.....	202
16. Business Births.....	203
17. Residential Building Permits for Total Dwelling Units.....	204
18. Office Space & Rental Rates and Industrial Space..	205
19. Shipping Tonnage for the Philadelphia Ports.....	206
20. Federal Government Direct Expenditures or Obligations.....	207
21. Mid-Atlantic Manufacturing Production Index.....	208
22. Population and Projections for Age 65 & Over.....	209
23. Total Deposits in Commercial Banks and Numbers of Commercial Banks.....	210
24. High Technology Employment.....	211
25. Farm Statistics.....	212
26. Households.....	213
27. Projected Changes in Nonfarm Wage & Salary Employment by Industry from 1986 to 2000.....	214
28. Civilian Labor Force & Projections.....	216

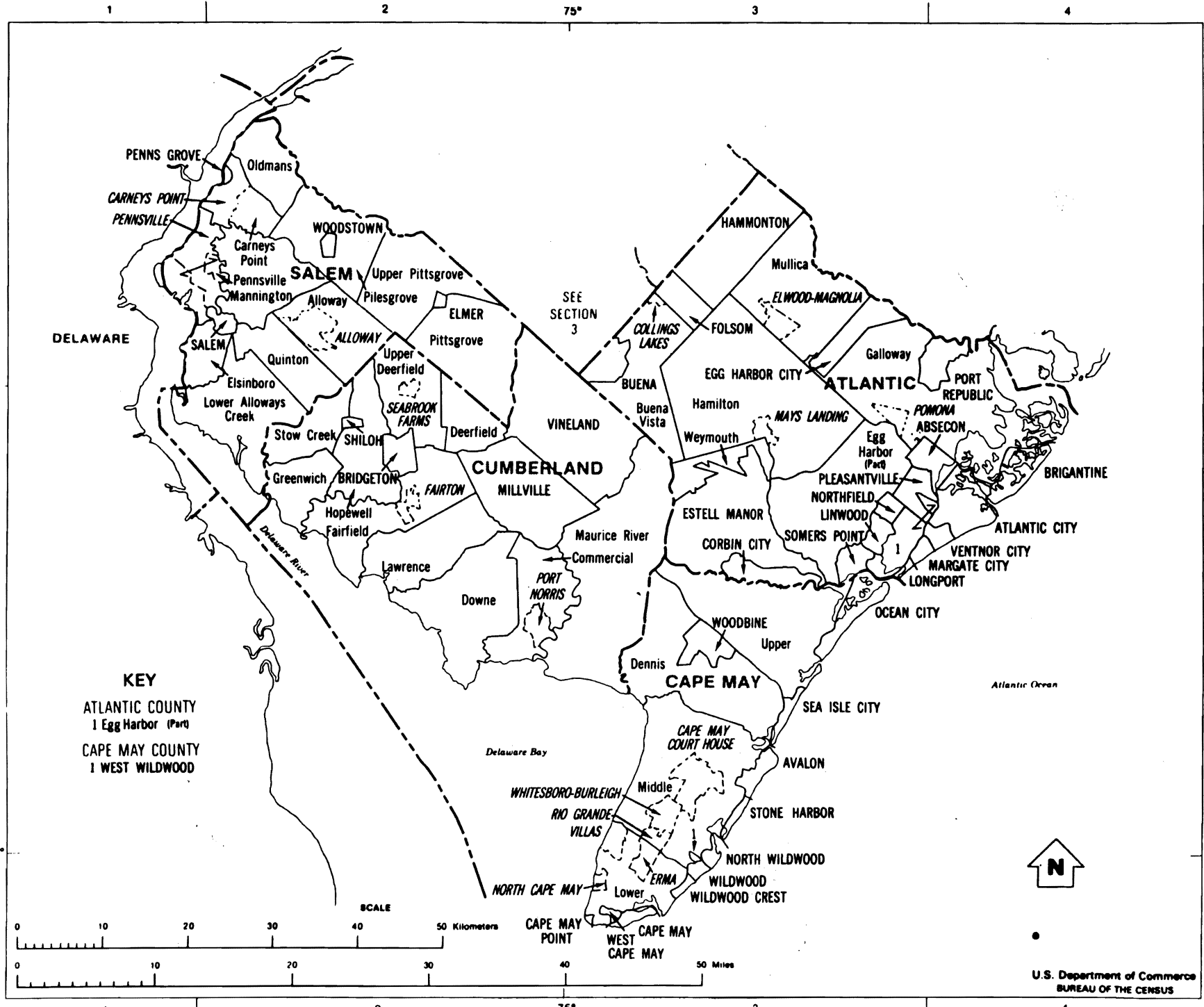

PENNS GROVE

CARNEYS POINT
PENNSVILLE

Oldmans

WOODSTOWN

SALEM

Upper Pittsgrove

HAMMONTON

Mullica

ELWOOD-MAGNOLIA

SEE SECTION 3

COLLINGS LAKES

FOLSOM

DELAWARE

SALEM

Quinton

ALLOWAY

Pittsgrove

ELMER

VINELAND

BUENA

Egg Harbor City

ATLANTIC

Galloway

PORT REPUBLIC

Elsinboro

Lower Alloways Creek

Stow Creek

SHILOH

Upper Deerfield

SEABROOK FARMS

Deerfield

CUMBERLAND

MILLVILLE

Buena Vista

Hamilton

MAYS LANDING

PLEASANTVILLE

ABSECON

POMONA

BRIGANTINE

Greenwich

BRIDGETON

FAIRTON

DELAWARE BAY

Maurice River

Weymouth

Egg Harbor (Part)

NORTHFIELD

LINWOOD

ATLANTIC CITY

Hopewell

Fairfield

Lawrence

Downe

Commercial

ESTELL MANOR

CORBIN CITY

SOMERS POINT

VENTNOR CITY

MARGATE CITY

LONGPORT

Delaware River

PORT NORRIS

Dennis

WOODBINE

Upper

OCEAN CITY

Atlantic Ocean

KEY

- ATLANTIC COUNTY
- 1 Egg Harbor (Part)
- CAPE MAY COUNTY
- 1 WEST WILDWOOD

SCALE

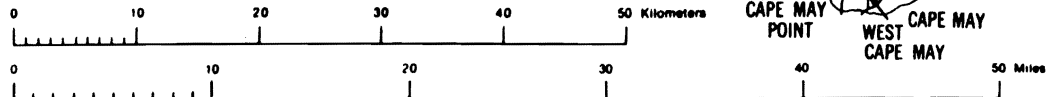

U.S. Department of Commerce
BUREAU OF THE CENSUS

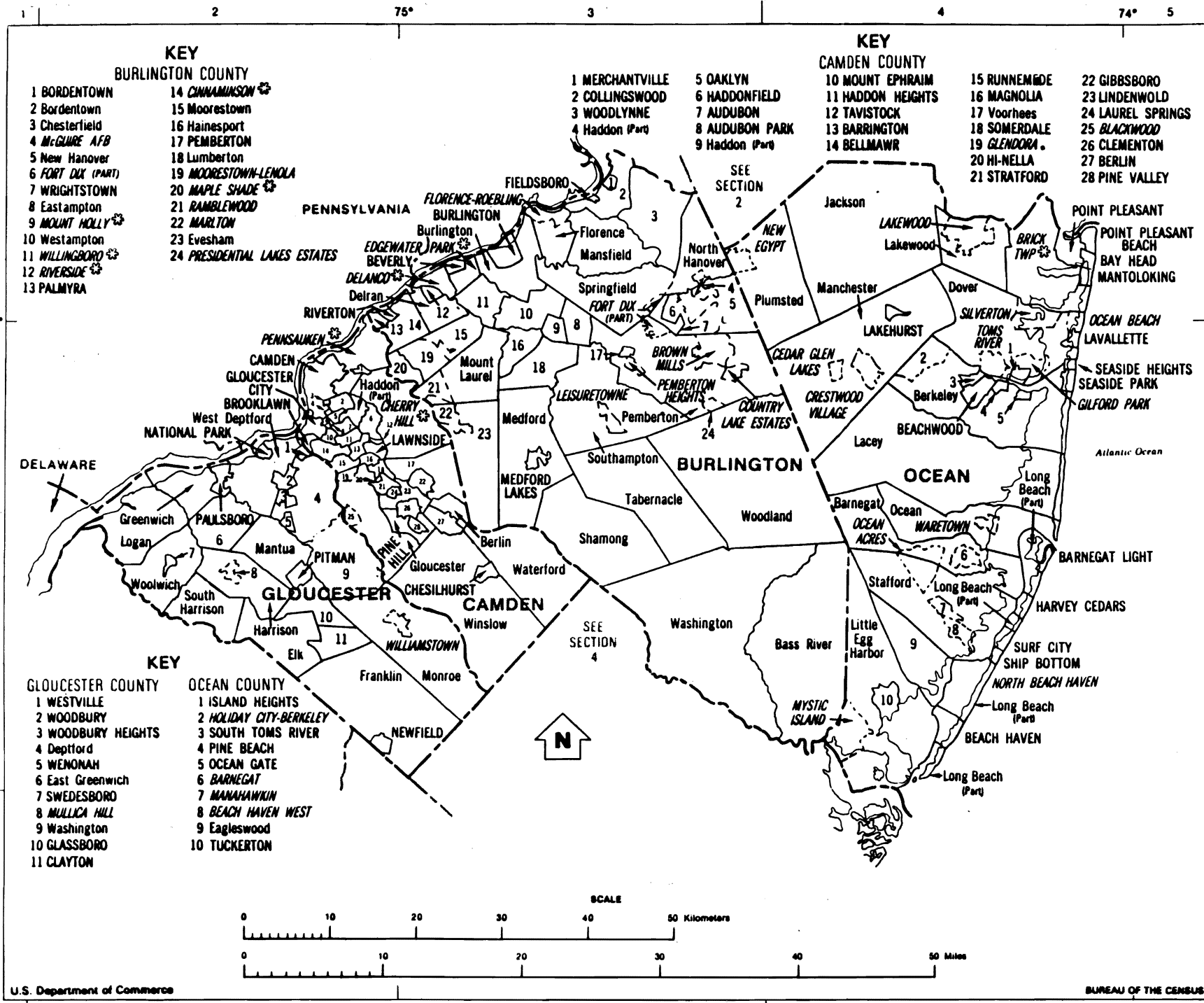

STATE OF NEW JERSEY
DEPARTMENT OF LABOR AND INDUSTRY
DIVISION OF PLANNING AND RESEARCH

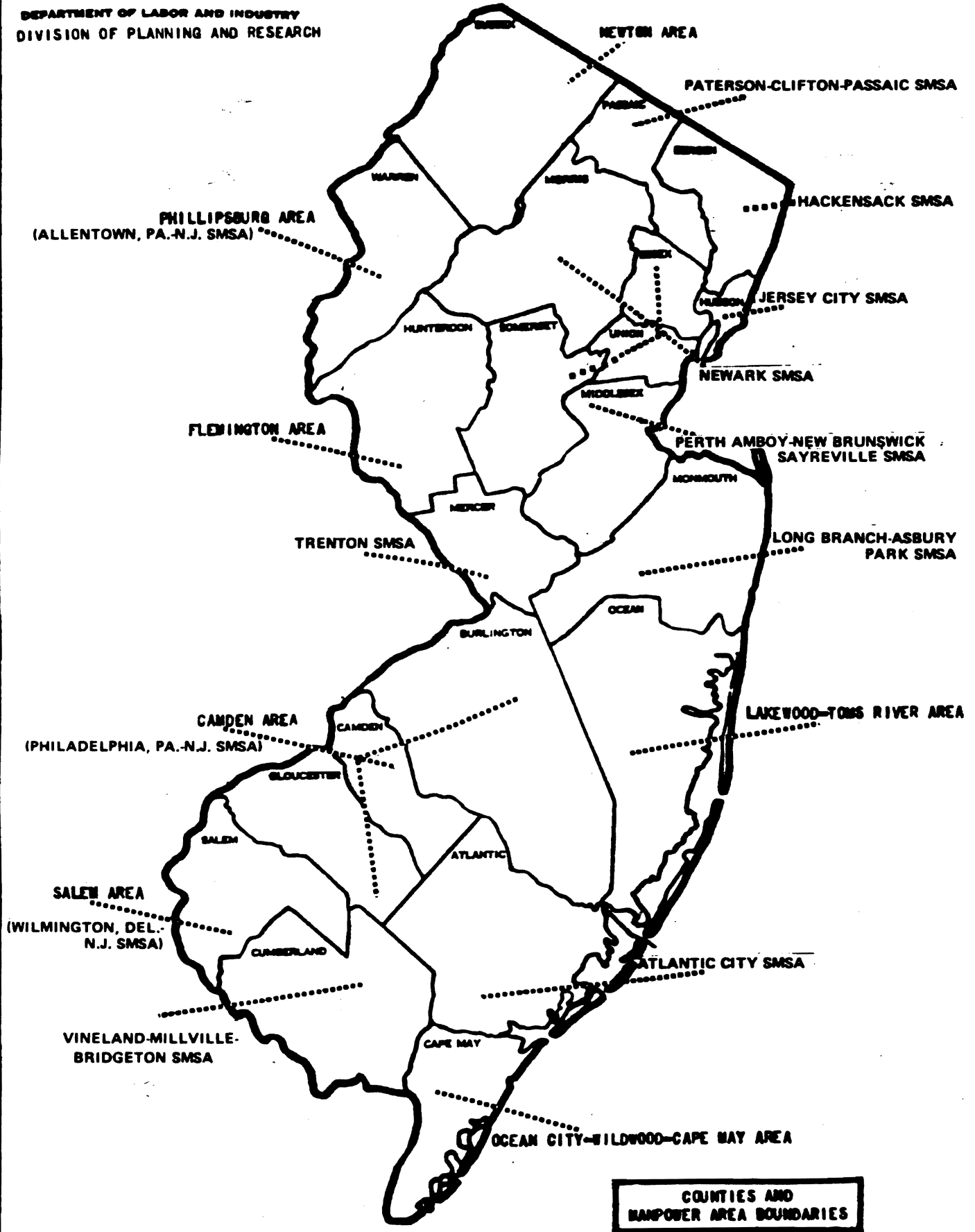

COUNTIES AND
MANPOWER AREA BOUNDARIES

ALPHABETICAL LISTING OF ALL 202 MUNICIPALITIES

Municipality	County	Area Sq. Miles
Absecon	Atlantic	5.7
Alloway Twp	Salem	32.8
Atlantic City	Atlantic	11.3
Audubon	Camden	1.5
Audubon Park	Camden	0.1
Avalon	Cape May	4.2
BarNEGAT Twp	Ocean	33.6
BarNEGAT Light	Ocean	0.7
Barrington	Camden	1.6
Bass River	Burlington	75.9
Bay Head	Ocean	0.6
Beach Haven	Ocean	1.0
Beachwood	Ocean	2.8
Bellmawr	Camden	3.0
Berkeley Twp	Ocean	42.9
Berlin	Camden	3.6
Berlin Twp	Camden	3.2
Beverly	Burlington	0.6
Bordentown City	Burlington	0.9
Bordentown Twp	Burlington	8.5
Brick Twp	Ocean	26.3
Bridgeton	Cumberland	6.2
Brigantine	Atlantic	6.4
Brooklawn	Camden	0.5
Buena	Atlantic	7.6
Buena Vista	Atlantic	41.4
Burlington City	Burlington	3.0
Burlington Twp	Burlington	13.5
Camden	Camden	8.8
Cape May	Cape May	2.5
Cape May Point	Cape May	0.3
Carneys Point Twp	Salem	17.5
Cherry Hill Twp	Camden	24.3
Chesilhurst	Camden	1.7
Chesterfield	Burlington	21.6
Cinnaminson	Burlington	7.6
Clayton	Gloucester	7.2
Clementon	Camden	1.9
Collingswood	Camden	1.8
Commercial Twp	Cumberland	32.5
Corbin City	Atlantic	7.9
Deerfield Twp	Cumberland	16.8
Delanco	Burlington	2.5
Delran	Burlington	6.6
Dennis Twp	Cape May	61.4
Deptford Twp	Gloucester	17.5
Dover Twp	Ocean	41.1
Downe Twp	Cumberland	50.8
Eagleswood Twp	Ocean	16.4
East Greenwich Twp	Gloucester	14.8
Eastampton	Burlington	5.7

ALPHABETICAL LISTING OF ALL 202 MUNICIPALITIES

Municipality	County	Area Sq. Miles
Edgewater Park	Burlington	2.9
Egg Harbor City	Atlantic	11.1
Egg Harbor Twp	Atlantic	67.3
Elk Twp	Gloucester	19.6
Elmer	Salem	0.9
Elsinboro Twp	Salem	12.3
Estell Manor	Atlantic	53.6
Evesham	Burlington	29.5
Fairfield Twp	Cumberland	42.3
Fieldsboro	Burlington	0.3
Florence	Burlington	9.7
Folsom	Atlantic	8.3
Franklin Twp	Gloucester	56.0
Galloway	Atlantic	90.4
Gibbsboro	Camden	2.2
Glassboro	Gloucester	9.2
Gloucester City	Camden	2.2
Gloucester Twp	Camden	23.2
Greenwich Twp	Cumberland	18.2
Greenwich Twp	Gloucester	9.3
Haddon Twp	Camden	2.7
Haddon Heights	Camden	1.6
Haddonfield	Camden	2.8
Hainesport	Burlington	6.5
Hamilton	Atlantic	111.3
Hammonton	Atlantic	41.3
Harrison Twp	Gloucester	19.2
Harvey Cedars	Ocean	0.6
Hi-Nella	Camden	0.2
Hopewell Twp	Cumberland	29.9
Island Heights	Ocean	0.6
Jackson Twp	Ocean	100.1
Lacey Twp	Ocean	84.0
Lakehurst	Ocean	0.9
Lakewood Twp	Ocean	24.8
Laurel Springs	Camden	0.5
Lavallette	Ocean	0.8
Lawnside	Camden	1.4
Lawrence Twp	Cumberland	37.5
Lindenwold	Camden	3.9
Linwood	Atlantic	3.8
Little Egg Harbor Twp	Ocean	49.1
Logan Twp	Gloucester	22.8
Long Beach Twp	Ocean	5.3
Longport	Atlantic	0.4
Lower Twp	Cape May	28.2
Lower Alloways Creek Twp	Salem	46.8
Lumberton	Burlington	12.9
Magnolia	Camden	1.0
Manchester Twp	Ocean	82.6
Mannington Twp	Salem	34.8

ALPHABETICAL LISTING OF ALL 202 MUNICIPALITIES

Municipality	County	Area Sq. Miles
Mansfield	Burlington	21.7
Mantoloking	Ocean	0.4
Mantua Twp	Gloucester	15.9
Maple Shade	Burlington	3.8
Margate City	Atlantic	1.4
Maurice River Twp	Cumberland	93.4
Medford	Burlington	39.3
Medford Lakes	Burlington	1.2
Merchantville	Camden	0.6
Middle Twp	Cape May	71.3
Millville	Cumberland	42.4
Monroe Twp	Gloucester	46.6
Moorestown	Burlington	14.8
Mount Ephraim	Camden	0.9
Mount Holly	Burlington	2.9
Mount Laurel	Burlington	21.8
Mullica	Atlantic	56.6
National Park	Gloucester	1.0
New Hanover	Burlington	22.3
Newfield	Gloucester	1.7
North Hanover	Burlington	17.1
North Wildwood	Cape May	1.8
Northfield	Atlantic	3.5
Oaklyn	Camden	0.6
Ocean Twp	Ocean	20.8
Ocean City	Cape May	6.9
Ocean Gate	Ocean	0.4
Oldmans Twp	Salem	19.9
Palmyra	Burlington	2.0
Paulsboro	Gloucester	2.0
Pemberton	Burlington	0.6
Pemberton Twp	Burlington	61.8
Penns Grove	Salem	0.9
Pennsauken Twp	Camden	10.5
Pennsville Twp	Salem	23.1
Pilesgrove Twp	Salem	34.9
Pine Beach	Ocean	0.6
Pine Hill	Camden	3.9
Pine Valley	Camden	1.0
Pitman	Gloucester	2.3
Pittsgrove Twp	Salem	45.4
Pleasantville	Atlantic	5.8
Plumsted Twp	Ocean	40.0
Point Pleasant	Ocean	3.5
Point Pleasant Beach	Ocean	1.4
Port Republic	Atlantic	7.7
Quinton Twp	Salem	24.2
Riverside	Burlington	1.5
Riverton	Burlington	0.7
Runnemede	Camden	2.1

ALPHABETICAL LISTING OF ALL 202 MUNICIPALITIES

Municipality	County	Area Sq. Miles
Salem	Salem	2.6
Sea Isle City	Cape May	2.2
Seaside Heights	Ocean	0.5
Seaside Park	Ocean	0.7
Shamong	Burlington	44.8
Shiloh	Cumberland	1.2
Ship Bottom	Ocean	0.7
Somerdale	Camden	1.4
Somers Point	Atlantic	4.0
South Harrison Twp	Gloucester	15.8
South Toms River	Ocean	1.1
Southampton	Burlington	44.1
Springfield	Burlington	30.0
Stafford Twp	Ocean	47.6
Stone Harbor	Cape May	1.4
Stow Creek Twp	Cumberland	18.4
Stratford	Camden	1.6
Surf City	Ocean	0.7
Swedesboro	Gloucester	0.7
Tabernacle	Burlington	49.5
Tavistock	Camden	0.3
Tuckerton	Ocean	3.7
Upper Twp	Cape May	63.2
Upper Deerfield Twp	Cumberland	31.1
Upper Pittsgrove Twp	Salem	40.2
Ventnor City	Atlantic	2.1
Vineland	Cumberland	68.7
Voorhees Twp	Camden	11.6
Washington	Burlington	100.1
Washington Twp	Gloucester	21.4
Waterford Twp	Camden	36.2
Wenonah	Gloucester	1.0
West Cape May	Cape May	1.2
West Deptford Twp	Gloucester	15.9
West Wildwood	Cape May	0.3
Westampton	Burlington	11.0
Westville	Gloucester	1.0
Weymouth	Atlantic	12.2
Wildwood	Cape May	1.3
Wildwood Crest	Cape May	1.2
Willingboro	Burlington	7.7
Winslow Twp	Camden	57.7
Woodbine	Cape May	8.0
Woodbury	Gloucester	2.1
Woodbury Heights	Gloucester	1.2
Woodland	Burlington	95.9
Woodlynne	Camden	0.2
Woodstown	Salem	1.6
Woolwich Twp	Gloucester	20.9
Wrightstown	Burlington	1.7

PART A

DATA FOR MUNICIPALITIES WITH COUNTY TOTALS

I. POPULATION AND INCOME

Report 1: Population and Population Density

Total population for 1970, 1980, & 1990
 Municipality population as a % of the county's for 1990
 Population changes, 1970-80 & 1980-90
 % population changes 1970-80 & 1980-90
 Area in square miles
 Population per square mile in 1990
 Families in 1990
 Households in 1990

Report 2: Race, Ethnic, and Age Distributions in 1990

Total Population
 Population and percentages of the total population for
 Races: White, African American, and Other
 Ethnic Group: Hispanic
 Age Group: Age 18 and Older

Report 3: Income

Median family income in 1979 & 1989
 % change in median family income, 1979 to 1989
 % of NJ median family income, 1989
 Per capita income 1979 & 1989
 % change in per capita income 1979-89
 % NJ per capital income in 1989
 Number and % of persons in poverty in 1989

II. EMPLOYMENT AND LABOR FORCE

Report 4: Labor Force and Work Location in 1990

For all persons age 16 and over
 Number in armed forces
 Number in civilian labor force
 Number unemployed
 % of civilian labor force unemployed
 For females age 16 and over
 Number in civilian labor force
 % of civilian labor force unemployed
 % of females age 16 in civilian labor force
 For resident workers age 16 and over
 Total number
 % of total working in same NJ county
 % of total working in other NJ county
 % of total working in other state

Report 5: Private Sector Establishment Employment Covered by
Unemployment Insurance, and Federal Government
Procurement Awards

Total Covered employment in September 1980 & 1990
Change in the total covered employment in September,
1980 to 1990
% change in total covered employment in September,
1980 to 1990
Covered Employment per square mile in 1990
Fiscal Year 1990 Federal Government Procurement
Awards: Defense and All Other

Report 6: Age Distribution According to the 1990 Census
Of Population
Percentages of the total population in 9 age groupings

Report 7: Academic Success of Students in Public High Schools

The appropriate high school is identified for each
municipality, and percentages are given for students
passing the 9th grade proficiency tests in 1990-91,
for 1987-88 9th graders who graduated in 1991, and
for 1991 graduates attending college. SAT average
scores for 1991 graduates.

III. RETAIL SALES

Report 8: Retail Sales and Establishments for 1987

Retail Sales for 1987 and % Change 1982-87
Retail Establishments for 1987 and % Change 1982-87
Retail Sales Per Resident for 1987 and % Change 1982-87
Payroll of Retail Establishments for 1987
Paid Employees in Retail Establishments in March of 1987

Report 9: Numbers of Retail Establishments by Type of
Store in 1987

Numbers of establishments in total and in each of ten
SIC categories of retail stores

IV. HOUSING CONSTRUCTION & TAXES

Report 10: Total and Single Family Dwelling Units
Authorized by Building Permits, and
Coverage by the Pinelands Protection
Act and the Coastal Area Facility Review
Act (CAFRA)

Total dwelling units and single family dwelling units
for 1987 through 1991
Whether covered by the Pinelands Protection Act
Whether covered by CAFRA

Report 11: Local Property Tax Rates, Certified and Eligible to Apply for Certification for Tax Abatement Under the "Five-Year Tax Abatement Law," and Total Housing Units According to the Decennial Censuses
 1991 general and effective property tax rates
 Percentages of tax devoted to local purpose, county uses, and schools in 1991
 Whether certified and eligible to apply for certification for tax abatement under public law 1977 c. 12 as amended 4/6/83
 Total housing units 1990
 Change in total housing units 1980 to 1990
 % Change in total housing units 1980 to 1990

V. TRANSPORTATION

Report 12: Available Transportation

Names and number of entrances/exits (interchanges) for interstate highways
 Names and number of entrances/exits (interchanges) for toll highways
 Route numbers of other major federal and state highways
 Whether municipality has an active freight rail line
 Whether municipality has a PATCO commuter rail station
 Whether municipality has NJ TRANSIT bus service to Philadelphia and/or New York City
 Whether municipality has a public-use airport

VI. GOVERNMENT, FACILITIES AND SERVICES

Report 13: Form of Government and Facilities

Type of municipality (city, borough, of township)
 Form of government
 Existence and number of public high schools
 Existence and number of public vocational schools
 Existence of county college
 Existence of college or university
 Existence and number of public and private golf courses
 Existence and number of general hospitals

VII. HOUSING VALUATIONS

Report 14: Value of Owner Occupied Housing Units According to the 1990 Census
 Numbers of housing units in value ranges
 Median value
 Lower quartile value
 Upper quartile value

DESCRIPTION OF MUNICIPALITY DATA IN REPORT 1

"Municipality Data for Population and Population Density"**Total Population for 1970 & 1980:**

Source: U.S. Dept. of Commerce, Bureau of the Census
1980 Census of Population and Housing
"Characteristics of the Population
Number of Inhabitants, New Jersey,
PC80-1-A32," September, 1981, Table 4

Total Population for 1990:

Source: 1990 Census of Population data made available
through the electronic bulletin board of the New
Jersey State Data Center, N.J. Dept. of Labor,
February 1991.
These data are also available from the "Summary Tape
File 1A," which is on the compact disc CD90-1A-2-2.
This disc was issued September 1991 and contains files
for New Jersey and Pennsylvania.

% of County in 1990:

This data item is calculated by the database computer.

Population Changes and % Population Changes:

These data items are calculated by the database computer.

Area in Square Miles:

Source: U.S. Dept. of Commerce, Bureau of the Census
1990 Census of Population and Housing
"Summary Population and Housing
Characteristics," New Jersey. 1991.

Pop. Per Square Mile for 1990:

This data item is calculated by the database computer.

Families and Households in 1990

Source: U.S. Dept. of Commerce, Bureau of the Census
1990 Census of Population and Housing, Summary
Tape File 1A, New Jersey & Pennsylvania, issued
September 1991 on compact disk, CD90-1A-2-2.

ECONOMIC DATA FOR EIGHT SOUTHERN NEW JERSEY COUNTIES

REPORT 1: Municipality Data for Population and Population Density

	Total Population			% of Co. In 1990	Population Change		% Population Change		Area Sq. Mile	Pop/Sq Mi 1990	Families 1990	Households 1990
	1970	1980	1990		1970-80	80-90	1970-80	80-90				
ATLANTIC County.....	175,043	194,119	224,327	100.0%	19076	30208	10.9%	15.6%	561.2	400	57,156	85,407
Absecon city.....	6,094	6,859	7,298	3.3%	765	439	12.6%	6.4%	5.7	1,280	2,055	2,598
Atlantic City city.....	47,859	40,199	37,986	16.9%	-7660	-2213	-16.0%	-5.5%	11.3	3,362	8,320	15,891
Brigantine city.....	6,741	8,318	11,354	5.1%	1577	3036	23.4%	36.5%	6.4	1,777	2,879	4,799
Buena borough.....	3,283	3,642	4,441	2.0%	359	799	10.9%	21.9%	7.6	584	1,158	1,599
Buena Vista township...	4,239	6,959	7,655	3.4%	2720	696	64.2%	10.0%	41.4	185	2,070	2,614
Corbin City city.....	258	254	412	0.2%	-4	158	-1.6%	62.2%	7.9	52	107	159
Egg Harbor township....	9,882	19,381	24,544	10.9%	9499	5163	96.1%	26.6%	67.3	365	6,500	9,077
Egg Harbor City city...	4,304	4,618	4,583	2.0%	314	-35	7.3%	-0.8%	11.1	413	1,212	1,680
Estell Manor city.....	539	848	1,404	0.6%	309	556	57.3%	65.6%	53.6	26	386	448
Folsom borough.....	1,767	1,892	2,181	1.0%	125	289	7.1%	15.3%	8.3	263	607	681
Galloway township.....	8,276	12,176	23,330	10.4%	3900	11154	47.1%	91.6%	90.4	258	5,731	7,944
Hamilton township.....	6,445	9,499	16,012	7.1%	3054	6513	47.4%	68.6%	111.3	144	4,043	5,666
Hammonton town.....	11,464	12,298	12,208	5.4%	834	-90	7.3%	-0.7%	41.3	296	3,314	4,411
Linwood city.....	6,159	6,144	6,866	3.1%	-15	722	-0.2%	11.8%	3.8	1,807	1,885	2,355
Longport borough.....	1,225	1,249	1,224	0.5%	24	-25	2.0%	-2.0%	0.4	3,060	329	578
Margate City city.....	10,576	9,179	8,431	3.8%	-1397	-748	-13.2%	-8.1%	1.4	6,022	2,446	3,837
Mullica township.....	3,391	5,243	5,896	2.6%	1852	653	54.6%	12.5%	56.6	104	1,497	1,903
Northfield city.....	8,646	7,795	7,305	3.3%	-851	-490	-9.8%	-6.3%	3.5	2,087	2,073	2,688
Pleasantville city.....	14,007	13,435	16,027	7.1%	-572	2592	-4.1%	19.3%	5.8	2,763	3,822	5,912
Port Republic city.....	586	837	992	0.4%	251	155	42.8%	18.5%	7.7	129	285	349
Somers Point city.....	7,919	10,330	11,216	5.0%	2411	886	30.4%	8.6%	4.0	2,804	2,978	4,729
Ventnor City city.....	10,385	11,704	11,005	4.9%	1319	-699	12.7%	-6.0%	2.1	5,240	2,908	4,785
Weymouth township.....	998	1,260	1,957	0.9%	262	697	26.3%	55.3%	12.2	160	551	704

ECONOMIC DATA FOR EIGHT SOUTHERN NEW JERSEY COUNTIES

REPORT 1: Municipality Data for Population and Population Density

	Total Population			% of Co. In 1990	Population Change		% Population Change		Area Sq. Mile	Pop/Sq Mi 1990	Families Households	
	1970	1980	1990		1970-80	80-90	1970-80	80-90			1990	1990
BURLINGTON County.....	323,132	362,542	395,066	100.0%	39410	32524	12.2%	9.0%	804.8	491	104,531	136,438
Bass River township....	815	1,344	1,580	0.4%	529	236	64.9%	17.6%	75.9	21	454	562
Beverly city.....	3,105	2,919	2,973	0.8%	-186	54	-6.0%	1.8%	0.6	4,955	765	1,030
Bordentown city.....	4,490	4,441	4,341	1.1%	-49	-100	-1.1%	-2.3%	0.9	4,823	1,134	1,777
Bordentown township....	7,303	7,170	7,683	1.9%	-133	513	-1.8%	7.2%	8.5	904	1,973	2,820
Burlington city.....	12,010	10,246	9,835	2.5%	-1764	-411	-14.7%	-4.0%	3.0	3,278	2,635	3,851
Burlington township....	10,621	11,527	12,454	3.2%	906	927	8.5%	8.0%	13.5	923	3,269	4,503
Chesterfield township..	3,190	3,867	5,152	1.3%	677	1285	21.2%	33.2%	21.6	239	779	919
Cinnaminson township...	16,962	16,072	14,583	3.7%	-890	-1489	-5.2%	-9.3%	7.6	1,919	4,172	4,768
Delanco township.....	4,157	3,730	3,316	0.8%	-427	-414	-10.3%	-11.1%	2.5	1,326	950	1,217
Delran township.....	10,065	14,811	13,178	3.3%	4746	-1633	47.2%	-11.0%	6.6	1,997	3,624	4,362
Eastampton township....	2,284	3,814	4,962	1.3%	1530	1148	67.0%	30.1%	5.7	871	1,349	1,873
Edgewater Park township	7,412	9,273	8,388	2.1%	1861	-885	25.1%	-9.5%	2.9	2,892	2,227	3,079
Evesham township.....	13,477	21,508	35,309	8.9%	8031	13801	59.6%	64.2%	29.5	1,197	9,556	12,600
Fieldsboro borough.....	615	597	579	0.1%	-18	-18	-2.9%	-3.0%	0.3	1,930	154	191
Florence township.....	8,560	9,084	10,266	2.6%	524	1182	6.1%	13.0%	9.7	1,058	2,854	3,764
Hainesport township....	2,990	3,236	3,249	0.8%	246	13	8.2%	0.4%	6.5	500	925	1,172
Lumberton township....	3,945	5,236	6,705	1.7%	1291	1469	32.7%	28.1%	12.9	520	1,784	2,585
Mansfield township.....	2,597	2,523	3,874	1.0%	-74	1351	-2.8%	53.5%	21.7	179	1,265	1,530
Maple Shade township...	16,464	20,525	19,211	4.9%	4061	-1314	24.7%	-6.4%	3.8	5,056	4,998	8,475
Medford township.....	8,292	17,622	20,526	5.2%	9330	2904	112.5%	16.5%	39.3	522	5,680	6,905
Medford Lakes borough..	4,792	4,958	4,462	1.1%	166	-496	3.5%	-10.0%	1.2	3,718	1,287	1,513
Moorestown township....	15,577	15,596	16,116	4.1%	19	520	0.1%	3.3%	14.8	1,089	4,420	5,745
Mount Holly township...	12,713	10,818	10,639	2.7%	-1895	-179	-14.9%	-1.7%	2.9	3,669	2,810	3,703
Mount Laurel township..	11,221	17,614	30,270	7.7%	6393	12656	57.0%	71.9%	21.8	1,389	8,349	11,784
New Hanover township...	27,410	14,258	9,546	2.4%	-13152	-4712	-48.0%	-33.0%	22.3	428	710	732

ECONOMIC DATA FOR EIGHT SOUTHERN NEW JERSEY COUNTIES

REPORT 1: Municipality Data for Population and Population Density

	Total Population			% of Co. In 1990	Population Change		% Population Change		Area Sq. Mile	Pop/Sq Mi 1990	Families Households	
	1970	1980	1990		1970-80	80-90	1970-80	80-90			1990	1990
BURLINGTON Continued												
North Hanover township.	9,858	9,050	9,994	2.5%	-808	944	-8.2%	10.4%	17.1	584	2,693	3,224
Palmyra borough.....	6,969	7,085	7,056	1.8%	116	-29	1.7%	-0.4%	2.0	3,528	1,914	2,817
Pemberton borough.....	1,344	1,198	1,367	0.3%	-146	169	-10.9%	14.1%	0.6	2,278	349	493
Pemberton township.....	19,754	29,720	31,342	7.9%	9966	1622	50.5%	5.5%	61.8	507	8,122	9,977
Riverside township.....	8,591	7,941	7,974	2.0%	-650	33	-7.6%	0.4%	1.5	5,316	2,128	3,009
Riverton borough.....	3,412	3,068	2,775	0.7%	-344	-293	-10.1%	-9.6%	0.7	3,964	749	1,053
Shamong township.....	1,318	4,537	5,765	1.5%	3219	1228	244.2%	27.1%	44.8	129	1,562	1,801
Southampton township...	4,982	8,808	10,202	2.6%	3826	1394	76.8%	15.8%	44.1	231	3,143	4,306
Springfield township...	2,244	2,691	3,028	0.8%	447	337	19.9%	12.5%	30.0	101	855	1,026
Tabernacle township....	2,103	6,236	7,360	1.9%	4133	1124	196.5%	18.0%	49.5	149	1,965	2,258
Washington township....	673	808	805	0.2%	135	-3	20.1%	-0.4%	100.1	8	203	284
Westampton township....	2,680	3,383	6,004	1.5%	703	2621	26.2%	77.5%	11.0	546	1,654	2,066
Willingboro township...	43,386	39,912	36,291	9.2%	-3474	-3621	-8.0%	-9.1%	7.7	4,713	9,650	11,026
Woodland township.....	2,032	2,285	2,063	0.5%	253	-222	12.5%	-9.7%	95.9	22	341	418
Wrightstown borough....	2,719	3,031	3,843	1.0%	312	812	11.5%	26.8%	1.7	2,261	1,080	1,220

ECONOMIC DATA FOR EIGHT SOUTHERN NEW JERSEY COUNTIES

REPORT 1: Municipality Data for Population and Population Density

	Total Population			% of Co. In 1990	Population Change		% Population Change		Area Sq. Mile	Pop/Sq Mi 1990	Families 1990	Households 1990
	1970	1980	1990		1970-80	80-90	1970-80	80-90				
CAMDEN County.....	456,291	471,650	502,824	100.0%	15359	31174	3.4%	6.6%	222.3	2,262	130,338	178,812
Audubon borough.....	10,802	9,533	9,205	1.8%	-1269	-328	-11.7%	-3.4%	1.5	6,137	2,409	3,586
Audubon Park borough...	1,492	1,274	1,150	0.2%	-218	-124	-14.6%	-9.7%	0.1	11,500	349	498
Barrington borough.....	8,409	7,418	6,792	1.4%	-991	-626	-11.8%	-8.4%	1.6	4,245	1,826	2,667
Bellmawr borough.....	15,618	13,721	12,603	2.5%	-1897	-1118	-12.1%	-8.1%	3.0	4,201	3,528	4,652
Berlin borough.....	4,997	5,786	5,672	1.1%	789	-114	15.8%	-2.0%	3.6	1,576	1,494	1,961
Berlin township.....	5,692	5,348	5,466	1.1%	-344	118	-6.0%	2.2%	3.2	1,708	1,426	1,772
Brooklawn borough.....	2,870	2,133	1,805	0.4%	-737	-328	-25.7%	-15.4%	0.5	3,610	509	716
Camden city.....	102,551	84,910	87,492	17.4%	-17641	2582	-17.2%	3.0%	8.8	9,942	19,269	26,526
Cherry Hill township...	64,395	68,785	69,348	13.8%	4390	563	6.8%	0.8%	24.3	2,854	19,670	24,675
Chesilhurst borough....	801	1,590	1,526	0.3%	789	-64	98.5%	-4.0%	1.7	898	350	463
Clementon borough.....	4,492	5,764	5,601	1.1%	1272	-163	28.3%	-2.8%	1.9	2,948	1,458	2,262
Collingswood borough...	17,422	15,838	15,289	3.0%	-1584	-549	-9.1%	-3.5%	1.8	8,494	3,829	6,367
Gibbsboro borough.....	2,634	2,510	2,383	0.5%	-124	-127	-4.7%	-5.1%	2.2	1,083	643	778
Gloucester township....	26,511	45,156	53,797	10.7%	18645	8641	70.3%	19.1%	23.2	2,319	14,198	18,508
Gloucester City city...	14,707	13,121	12,649	2.5%	-1586	-472	-10.8%	-3.6%	2.2	5,750	3,238	4,557
Haddon township.....	18,192	15,875	14,837	3.0%	-2317	-1038	-12.7%	-6.5%	2.7	5,495	4,114	6,254
Haddonfield borough....	13,118	12,337	11,628	2.3%	-781	-709	-6.0%	-5.7%	2.8	4,153	3,325	4,493
Haddon Heights borough..	9,365	8,361	7,860	1.6%	-1004	-501	-10.7%	-6.0%	1.6	4,913	2,213	3,109
Hi-Nella borough.....	1,195	1,250	1,045	0.2%	55	-205	4.6%	-16.4%	0.2	5,225	290	472
Laurel Springs borough..	2,566	2,249	2,341	0.5%	-317	92	-12.4%	4.1%	0.5	4,682	637	826
Lawnside borough.....	2,757	3,042	2,841	0.6%	285	-201	10.3%	-6.6%	1.4	2,029	710	1,010
Lindenwold borough.....	12,199	18,196	18,734	3.7%	5997	538	49.2%	3.0%	3.9	4,804	4,778	7,978
Magnolia borough.....	5,893	4,881	4,861	1.0%	-1012	-20	-17.2%	-0.4%	1.0	4,861	1,316	1,785
Merchantville borough..	4,425	3,972	4,095	0.8%	-453	123	-10.2%	3.1%	0.6	6,825	1,054	1,587
Mount Ephraim borough..	5,625	4,863	4,517	0.9%	-762	-346	-13.5%	-7.1%	0.9	5,019	1,245	1,791

ECONOMIC DATA FOR EIGHT SOUTHERN NEW JERSEY COUNTIES

REPORT 1: Municipality Data for Population and Population Density

	Total Population			% of Co. In 1990	Population Change		% Population Change		Area Sq. Mile	Pop/Sq Mi 1990	Families Households	
	1970	1980	1990		1970-80	80-90	1970-80	80-90			1990	1990
CAMDEN Continued												
Oaklyn borough.....	4,626	4,223	4,430	0.9%	-403	207	-8.7%	4.9%	0.6	7,383	1,117	1,818
Pennsauken township....	36,394	33,775	34,738	6.9%	-2619	963	-7.2%	2.9%	10.5	3,308	9,434	12,528
Pine Hill borough.....	5,132	8,684	9,854	2.0%	3552	1170	69.2%	13.5%	3.9	2,527	2,527	3,822
Pine Valley borough....	23	23	19	0.0%	0	-4	0.0%	-17.4%	1.0	19	10	10
Runnemede borough.....	10,475	9,461	9,042	1.8%	-1014	-419	-9.7%	-4.4%	2.1	4,306	2,470	3,405
Somerdale borough.....	6,510	5,900	5,440	1.1%	-610	-460	-9.4%	-7.8%	1.4	3,886	1,431	2,007
Stratford borough.....	9,801	8,005	7,614	1.5%	-1796	-391	-18.3%	-4.9%	1.6	4,759	2,074	2,695
Tavistock borough.....	12	9	17	0.0%	-3	8	-25.0%	88.9%	0.3	57	12	12
Voorhees township.....	6,214	12,919	24,559	4.9%	6705	11640	107.9%	90.1%	11.6	2,117	6,135	9,085
Waterford township.....	4,073	8,126	10,940	2.2%	4053	2814	99.5%	34.6%	36.2	302	2,854	3,432
Winslow township.....	11,202	20,034	30,087	6.0%	8832	10053	78.8%	50.2%	57.7	521	7,764	9,755
Woodlynne borough.....	3,101	2,578	2,547	0.5%	-523	-31	-16.9%	-1.2%	0.2	12,735	632	950

ECONOMIC DATA FOR EIGHT SOUTHERN NEW JERSEY COUNTIES

REPORT 1: Municipality Data for Population and Population Density

	Total Population			% of Co. In 1990	Population Change		% Population Change		Area Sq. Mile	Pop/Sq Mi 1990	Families Households	
	1970	1980	1990		1970-80	80-90	1970-80	80-90			1990	1990
CAPE MAY County.....	59,554	82,266	95,089	100.0%	22712	12823	38.1%	15.6%	255.2	373	25,955	38,035
Avalon borough.....	1,283	2,162	1,809	1.9%	879	-353	68.5%	-16.3%	4.2	431	545	830
Cape May city.....	4,392	4,853	4,668	4.9%	461	-185	10.5%	-3.8%	2.5	1,867	1,119	1,860
Cape May Point borough.	204	255	248	0.3%	51	-7	25.0%	-2.7%	0.3	827	65	130
Dennis township.....	2,635	3,989	5,574	5.9%	1354	1585	51.4%	39.7%	61.4	91	1,510	1,797
Lower township.....	10,154	17,105	20,820	21.9%	6951	3715	68.5%	21.7%	28.2	738	5,983	8,437
Middle township.....	8,725	11,373	14,771	15.5%	2648	3398	30.3%	29.9%	71.3	207	3,826	5,300
North Wildwood city....	3,914	4,714	5,017	5.3%	800	303	20.4%	6.4%	1.8	2,787	1,410	2,184
Ocean City city.....	10,575	13,949	15,512	16.3%	3374	1563	31.9%	11.2%	6.9	2,248	4,235	7,184
Sea Isle City city.....	1,712	2,644	2,692	2.8%	932	48	54.4%	1.8%	2.2	1,224	805	1,250
Stone Harbor borough...	1,089	1,187	1,025	1.1%	98	-162	9.0%	-13.6%	1.4	732	312	537
Upper township.....	3,413	6,713	10,681	11.2%	3300	3968	96.7%	59.1%	63.2	169	3,005	3,731
West Cape May borough..	1,005	1,091	1,026	1.1%	86	-65	8.6%	-6.0%	1.2	855	280	471
West Wildwood borough..	235	360	453	0.5%	125	93	53.2%	25.8%	0.3	1,510	140	210
Wildwood city.....	4,110	4,913	4,484	4.7%	803	-429	19.5%	-8.7%	1.3	3,449	1,102	1,838
Wildwood Crest borough.	3,483	4,149	3,631	3.8%	666	-518	19.1%	-12.5%	1.2	3,026	1,102	1,612
Woodbine borough.....	2,625	2,809	2,678	2.8%	184	-131	7.0%	-4.7%	8.0	335	516	664

ECONOMIC DATA FOR EIGHT SOUTHERN NEW JERSEY COUNTIES

REPORT 1: Municipality Data for Population and Population Density

	Total Population			% of Co. In 1990	Population Change		% Population Change		Area Sq. Mile	Pop/Sq Mi 1990	Families Households	
	1970	1980	1990		1970-80	80-90	1970-80	80-90			1990	1990
CUMBERLAND County.....	121,374	132,866	138,053	100.0%	11492	5187	9.5%	3.9%	489.3	282	35,383	47,259
Bridgeton city.....	20,435	18,795	18,942	13.7%	-1640	147	-8.0%	0.8%	6.2	3,055	4,743	6,753
Commercial township....	3,667	4,674	5,026	3.6%	1007	352	27.5%	7.5%	32.5	155	1,291	1,725
Deerfield township.....	2,464	2,523	2,933	2.1%	59	410	2.4%	16.3%	16.8	175	819	1,032
Downe township.....	1,777	1,803	1,702	1.2%	26	-101	1.5%	-5.6%	50.8	34	462	632
Fairfield township.....	4,990	5,693	5,699	4.1%	703	6	14.1%	0.1%	42.3	135	1,446	1,843
Greenwich township.....	963	973	911	0.7%	10	-62	1.0%	-6.4%	18.2	50	259	326
Hopewell township.....	3,970	4,365	4,215	3.1%	395	-150	9.9%	-3.4%	29.9	141	1,215	1,465
Lawrence township.....	2,329	2,116	2,433	1.8%	-213	317	-9.1%	15.0%	37.5	65	663	828
Maurice River township.	3,743	4,577	6,648	4.8%	834	2071	22.3%	45.2%	93.4	71	981	1,231
Millville city.....	21,366	24,815	25,992	18.8%	3449	1177	16.1%	4.7%	42.4	613	6,900	9,579
Shiloh borough.....	573	604	408	0.3%	31	-196	5.4%	-32.5%	1.2	340	115	151
Stow Creek township....	1,050	1,365	1,437	1.0%	315	72	30.0%	5.3%	18.4	78	417	496
Upper Deerfield township	6,648	6,810	6,927	5.0%	162	117	2.4%	1.7%	31.1	223	1,914	2,321
Vineland city.....	47,399	53,753	54,780	39.7%	6354	1027	13.4%	1.9%	68.7	797	14,158	18,877

ECONOMIC DATA FOR EIGHT SOUTHERN NEW JERSEY COUNTIES

REPORT 1: Municipality Data for Population and Population Density

	Total Population			% of Co. In 1990	Population Change		% Population Change		Area Sq. Mile	Pop/Sq Mi 1990	Families 1990	Households 1990
	1970	1980	1990		1970-80	80-90	1970-80	80-90				
GLOUCESTER County.....	172,681	199,917	230,082	100.0%	27236	30165	15.8%	15.1%	324.9	708	61,292	78,729
Clayton borough.....	5,193	6,013	6,155	2.7%	820	142	15.8%	2.4%	7.2	855	1,598	2,086
Deptford township.....	24,232	23,473	24,137	10.5%	-759	664	-3.1%	2.8%	17.5	1,379	6,343	8,489
East Greenwich township	3,280	4,144	5,258	2.3%	864	1114	26.3%	26.9%	14.8	355	1,424	1,681
Elk township.....	2,707	3,187	3,806	1.7%	480	619	17.7%	19.4%	19.6	194	1,016	1,245
Franklin township.....	8,990	12,396	14,482	6.3%	3406	2086	37.9%	16.8%	56.0	259	3,863	4,652
Glassboro borough.....	12,938	14,574	15,614	6.8%	1636	1040	12.6%	7.1%	9.2	1,697	3,629	5,069
Greenwich township.....	5,676	5,404	5,102	2.2%	-272	-302	-4.8%	-5.6%	9.3	549	1,498	1,860
Harrison township.....	2,661	3,585	4,715	2.0%	924	1130	34.7%	31.5%	19.2	246	1,269	1,609
Logan township.....	1,840	3,078	5,147	2.2%	1238	2069	67.3%	67.2%	22.8	226	1,429	1,659
Mantua township.....	9,643	9,193	10,074	4.4%	-450	881	-4.7%	9.6%	15.9	634	2,872	3,471
Monroe township.....	14,071	21,639	26,703	11.6%	7568	5064	53.8%	23.4%	46.6	573	7,240	9,141
National Park borough..	3,730	3,552	3,413	1.5%	-178	-139	-4.8%	-3.9%	1.0	3,413	874	1,109
Newfield borough.....	1,487	1,563	1,592	0.7%	76	29	5.1%	1.9%	1.7	936	434	556
Paulsboro borough.....	8,084	6,944	6,577	2.9%	-1140	-367	-14.1%	-5.3%	2.0	3,289	1,824	2,459
Pitman borough.....	10,257	9,744	9,365	4.1%	-513	-379	-5.0%	-3.9%	2.3	4,072	2,530	3,394
South Harrison township	1,226	1,486	1,919	0.8%	260	433	21.2%	29.1%	15.8	121	510	617
Swedesboro borough.....	2,287	2,031	2,024	0.9%	-256	-7	-11.2%	-0.3%	0.7	2,891	526	726
Washington township....	15,741	27,878	41,960	18.2%	12137	14082	77.1%	50.5%	21.4	1,961	11,299	13,212
Wenonah borough.....	2,364	2,303	2,331	1.0%	-61	28	-2.6%	1.2%	1.0	2,331	675	824
West Deptford township.	13,928	18,002	19,380	8.4%	4074	1378	29.3%	7.7%	15.9	1,219	5,181	7,385
Westville borough.....	5,170	4,786	4,573	2.0%	-384	-213	-7.4%	-4.5%	1.0	4,573	1,182	1,775
Woodbury city.....	12,408	10,353	10,904	4.7%	-2055	551	-16.6%	5.3%	2.1	5,192	2,769	4,143
Woodbury Heights borough	3,621	3,460	3,392	1.5%	-161	-68	-4.4%	-2.0%	1.2	2,827	925	1,101
Woolwich township.....	1,147	1,129	1,459	0.6%	-18	330	-1.6%	29.2%	20.9	70	382	466

ECONOMIC DATA FOR EIGHT SOUTHERN NEW JERSEY COUNTIES

REPORT 1: Municipality Data for Population and Population Density

	Total Population			% of Co. In 1990	Population Change		% Population Change		Area Sq. Mile	Pop/Sq Mi 1990	Families Households	
	1970	1980	1990		1970-80	80-90	1970-80	80-90			1990	1990
OCEAN County.....	208,470	346,038	433,203	100.0%	137568	87165	66.0%	25.2%	636.3	681	121,382	168,312
Barnegat township.....	1,539	8,702	12,235	2.8%	7163	3533	465.4%	40.6%	33.6	364	3,346	4,180
Barnegat Light borough.	554	619	675	0.2%	65	56	11.7%	9.0%	0.7	964	212	342
Bay Head borough.....	1,083	1,340	1,226	0.3%	257	-114	23.7%	-8.5%	0.6	2,043	359	529
Beach Haven borough....	1,488	1,714	1,475	0.3%	226	-239	15.2%	-13.9%	1.0	1,475	429	660
Beachwood borough.....	4,390	7,687	9,324	2.2%	3297	1637	75.1%	21.3%	2.8	3,330	2,459	3,031
Berkeley township.....	7,918	23,151	37,319	8.6%	15233	14168	192.4%	61.2%	42.9	870	12,360	17,624
Brick township.....	35,057	53,629	66,473	15.3%	18572	12844	53.0%	23.9%	26.3	2,527	18,870	25,023
Dover township.....	43,751	64,455	76,371	17.6%	20704	11916	47.3%	18.5%	41.1	1,858	20,732	27,340
Eagleswood township....	823	1,009	1,476	0.3%	186	467	22.6%	46.3%	16.4	90	418	524
Harvey Cedars borough..	314	363	362	0.1%	49	-1	15.6%	-0.3%	0.6	603	94	165
Island Heights borough.	1,397	1,575	1,470	0.3%	178	-105	12.7%	-6.7%	0.6	2,450	412	557
Jackson township.....	18,276	25,644	33,233	7.7%	7368	7589	40.3%	29.6%	100.1	332	9,047	11,103
Lacey township.....	4,616	14,161	22,141	5.1%	9545	7980	206.8%	56.4%	84.0	264	6,483	8,048
Lakehurst borough.....	2,641	2,908	3,078	0.7%	267	170	10.1%	5.8%	0.9	3,420	827	1,016
Lakewood township.....	25,223	38,464	45,048	10.4%	13241	6584	52.5%	17.1%	24.8	1,816	10,570	16,310
Lavallette borough.....	1,509	2,072	2,299	0.5%	563	227	37.3%	11.0%	0.8	2,874	688	1,075
Little Egg Harbor towns	2,972	8,483	13,333	3.1%	5511	4850	185.4%	57.2%	49.1	272	3,796	4,891
Long Beach township....	2,910	3,488	3,407	0.8%	578	-81	19.9%	-2.3%	5.3	643	1,033	1,718
Manchester township....	7,550	27,987	35,976	8.3%	20437	7989	270.7%	28.5%	82.6	436	10,887	18,635
Mantoloking borough....	319	433	334	0.1%	114	-99	35.7%	-22.9%	0.4	835	107	163
Ocean township.....	2,222	3,731	5,416	1.3%	1509	1685	67.9%	45.2%	20.8	260	1,547	2,094
Ocean Gate borough.....	1,081	1,385	2,078	0.5%	304	693	28.1%	50.0%	0.4	5,195	571	839
Pine Beach borough.....	1,395	1,796	1,954	0.5%	401	158	28.7%	8.8%	0.6	3,257	549	736
Plumsted township.....	4,113	4,674	6,005	1.4%	561	1331	13.6%	28.5%	40.0	150	1,681	2,109
Point Pleasant borough.	15,968	17,747	18,177	4.2%	1779	430	11.1%	2.4%	3.5	5,193	5,031	6,968

ECONOMIC DATA FOR EIGHT SOUTHERN NEW JERSEY COUNTIES

REPORT 1: Municipality Data for Population and Population Density

	Total Population			% of Co. In 1990	Population Change		% Population Change		Area Sq. Mile	Pop/Sq Mi 1990	Families Households	
	1970	1980	1990		1970-80	80-90	1970-80	80-90			1990	1990
OCEAN Continued												
Point Pleasant Beach bo	4,882	5,415	5,112	1.2%	533	-303	10.9%	-5.6%	1.4	3,651	1,348	2,088
Seaside Heights borough	1,248	1,802	2,366	0.5%	554	564	44.4%	31.3%	0.5	4,732	566	1,004
Seaside Park borough...	1,432	1,795	1,871	0.4%	363	76	25.3%	4.2%	0.7	2,673	492	809
Ship Bottom borough....	1,079	1,427	1,352	0.3%	348	-75	32.3%	-5.3%	0.7	1,931	403	648
South Toms River borough	3,981	3,954	3,869	0.9%	-27	-85	-0.7%	-2.1%	1.1	3,517	932	1,055
Stafford township.....	3,684	10,385	13,325	3.1%	6701	2940	181.9%	28.3%	47.6	280	3,852	5,113
Surf City borough.....	1,129	1,571	1,375	0.3%	442	-196	39.1%	-12.5%	0.7	1,964	402	661
Tuckerton borough.....	1,926	2,472	3,048	0.7%	546	576	28.3%	23.3%	3.7	824	879	1,254

ECONOMIC DATA FOR EIGHT SOUTHERN NEW JERSEY COUNTIES

REPORT 1: Municipality Data for Population and Population Density

	Total Population			% of Co. In 1990	Population Change		% Population Change		Area Sq. Mile	Pop/Sq Mi 1990	Families 1990	Households 1990
	1970	1980	1990		1970-80	80-90	1970-80	80-90				
SALEM County.....	60,346	64,676	65,294	100.0%	4330	618	7.2%	1.0%	337.8	193	17,820	23,830
Alloway township.....	2,550	2,680	2,795	4.3%	130	115	5.1%	4.3%	32.8	85	818	1,015
Carneys Point township.	7,016	8,396	8,443	12.9%	1380	47	19.7%	0.6%	17.5	482	2,193	3,095
Elmer borough.....	1,592	1,569	1,571	2.4%	-23	2	-1.4%	0.1%	0.9	1,746	415	538
Elsinboro township.....	1,204	1,290	1,170	1.8%	86	-120	7.1%	-9.3%	12.3	95	364	485
Lower Alloways Creek town	1,400	1,547	1,858	2.8%	147	311	10.5%	20.1%	46.8	40	522	646
Mannington township....	1,913	1,740	1,693	2.6%	-173	-47	-9.0%	-2.7%	34.8	49	414	542
Oldmans township.....	2,088	1,847	1,683	2.6%	-241	-164	-11.5%	-8.9%	19.9	85	471	576
Penns Grove borough....	5,727	5,760	5,228	8.0%	33	-532	0.6%	-9.2%	0.9	5,809	1,309	1,883
Pennsville township....	13,296	13,848	13,794	21.1%	552	-54	4.2%	-0.4%	23.1	597	3,937	5,219
Pilesgrove township....	2,706	2,810	3,250	5.0%	104	440	3.8%	15.7%	34.9	93	935	1,096
Pittsgrove township....	4,618	6,954	8,121	12.4%	2336	1167	50.6%	16.8%	45.4	179	2,233	2,722
Quinton township.....	2,567	2,887	2,511	3.8%	320	-376	12.5%	-13.0%	24.2	104	762	995
Salem city.....	7,648	6,959	6,883	10.5%	-689	-76	-9.0%	-1.1%	2.6	2,647	1,754	2,649
Upper Pittsgrove township	2,884	3,139	3,140	4.8%	255	1	8.8%	0.0%	40.2	78	837	1,077
Woodstown borough.....	3,137	3,250	3,154	4.8%	113	-96	3.6%	-3.0%	1.6	1,971	856	1,292

ECONOMIC DATA FOR EIGHT SOUTHERN NEW JERSEY COUNTIES

REPORT 1: Municipality Data for Population and Population Density

	Total Population			% of 8 In 1990	Population Change		% Population Change		Area Sq. Mile	Pop/Sq Mi 1990	Families Households	
	1970	1980	1990		1970-80	80-90	1970-80	80-90			1990	1990
ATLANTIC County.....	175,043	194,119	224,327	10.8%	19,076	30,208	10.9%	15.6%	561.2	400	57,156	85,407
BURLINGTON County.....	323,132	362,542	395,066	19.0%	39,410	32,524	12.2%	9.0%	804.8	491	104,531	136,438
CAMDEN County.....	456,291	471,650	502,824	24.1%	15,359	31,174	3.4%	6.6%	222.3	2,262	130,338	178,812
CAPE MAY County.....	59,554	82,266	95,089	4.6%	22,712	12,823	38.1%	15.6%	255.2	373	25,955	38,035
CUMBERLAND County.....	121,374	132,866	138,053	6.6%	11,492	5,187	9.5%	3.9%	489.3	282	35,383	47,259
GLOUCESTER County.....	172,681	199,917	230,082	11.0%	27,236	30,165	15.8%	15.1%	324.9	708	61,292	78,729
OCEAN County.....	208,470	346,038	433,203	20.8%	137,568	87,165	66.0%	25.2%	636.3	681	121,382	168,312
SALEM County.....	60,346	64,676	65,294	3.1%	4,330	618	7.2%	1.0%	337.8	193	17,820	23,830
Eight Counties	1,576,891	1,854,074	2,083,938	100.0%	277,183	229,864	17.6%	12.4%	3,631.8	574	553,857	756,822
Eight Counties % New Jerse	22.0%	25.2%	27.0%		143.0%	62.9%			49.0%	55.1%	27.2%	27.1%
New Jersey	7,171,112	7,365,011	7,730,188		193,899	365,177	2.7%	5.0%	7,418.8	1,042	2,037,787	2,794,316

DESCRIPTION OF MUNICIPALITY DATA IN REPORT 2

"Municipality Data for the Race, Ethnic, and Age
Distributions in 1990"

Total, White, Afro American, Other Races, Hispanic, and Age 18 &
Older Populations

Source: 1990 Census of Population data made available
through the electronic bulletin board of the New
Jersey State Data Center, N.J. Dept. of Labor,
February 1991.

Note: Hispanic is not a race.

Percentages of the total population are calculated by the
database computer.

ECONOMIC DATA FOR EIGHT SOUTHERN NEW JERSEY COUNTIES

REPORT 2: Municipality Data for Race, Ethnic, and Age Distributions in 1990

	Total Population	White Population	%	Afro American Population	%	Other Races Population	%	Hispanic Population	%	Age 18 & Older Population	%
ATLANTIC County.....	224,327	172,088	76.7%	39,064	17.4%	13,175	5.9%	16,117	7.2%	172,891	77.1%
Absecon city.....	7,298	6,692	91.7%	313	4.3%	293	4.0%	154	2.1%	5,596	76.7%
Atlantic City city.....	37,986	13,466	35.4%	19,491	51.3%	5,029	13.2%	5,813	15.3%	29,467	77.6%
Brigantine city.....	11,354	10,609	93.4%	364	3.2%	381	3.4%	506	4.5%	9,387	82.7%
Buena borough.....	4,441	3,609	81.3%	205	4.6%	627	14.1%	905	20.4%	3,323	74.8%
Buena Vista township...	7,655	6,068	79.3%	1,236	16.1%	351	4.6%	649	8.5%	5,648	73.8%
Corbin City city.....	412	405	98.3%	7	1.7%	0	0.0%	0	0.0%	336	81.6%
Egg Harbor township....	24,544	21,324	86.9%	2,292	9.3%	928	3.8%	747	3.0%	18,151	74.0%
Egg Harbor City city...	4,583	3,612	78.8%	509	11.1%	462	10.1%	959	20.9%	3,283	71.6%
Estell Manor city.....	1,404	1,356	96.6%	40	2.8%	8	0.6%	15	1.1%	972	69.2%
Folsom borough.....	2,181	2,054	94.2%	80	3.7%	47	2.2%	42	1.9%	1,527	70.0%
Galloway township.....	23,330	20,665	88.6%	1,717	7.4%	948	4.1%	861	3.7%	17,855	76.5%
Hamilton township.....	16,012	12,966	81.0%	2,365	14.8%	681	4.3%	759	4.7%	11,895	74.3%
Hammonton town.....	12,208	11,580	94.9%	139	1.1%	489	4.0%	1,045	8.6%	9,612	78.7%
Linwood city.....	6,866	6,663	97.0%	55	0.8%	148	2.2%	91	1.3%	5,181	75.5%
Longport borough.....	1,224	1,218	99.5%	0	0.0%	6	0.5%	6	0.5%	1,095	89.5%
Margate City city.....	8,431	8,285	98.3%	40	0.5%	106	1.3%	118	1.4%	7,311	86.7%
Mullica township.....	5,896	5,010	85.0%	541	9.2%	345	5.9%	735	12.5%	4,282	72.6%
Northfield city.....	7,305	6,970	95.4%	132	1.8%	203	2.8%	87	1.2%	5,777	79.1%
Pleasantville city.....	16,027	5,825	36.3%	8,826	55.1%	1,376	8.6%	1,690	10.5%	12,006	74.9%
Port Republic city.....	992	970	97.8%	7	0.7%	15	1.5%	4	0.4%	730	73.6%
Somers Point city.....	11,216	10,441	93.1%	457	4.1%	318	2.8%	313	2.8%	8,749	78.0%
Ventnor City city.....	11,005	10,468	95.1%	153	1.4%	384	3.5%	580	5.3%	9,260	84.1%
Weymouth township.....	1,957	1,832	93.6%	95	4.9%	30	1.5%	38	1.9%	1,448	74.0%

ECONOMIC DATA FOR EIGHT SOUTHERN NEW JERSEY COUNTIES

REPORT 2: Municipality Data for Race, Ethnic, and Age Distributions in 1990

	Total Population	White Population	%	Afro American Population	%	Other Races Population	%	Hispanic Population	%	Age 18 & Older Population	%
BURLINGTON County.....	395,066	324,731	82.2%	56,545	14.3%	13,790	3.5%	12,819	3.2%	296,830	75.1%
Bass River township....	1,580	1,563	98.9%	3	0.2%	14	0.9%	15	0.9%	1,129	71.5%
Beverly city.....	2,973	2,145	72.1%	731	24.6%	97	3.3%	126	4.2%	2,095	70.5%
Bordentown city.....	4,341	3,664	84.4%	616	14.2%	61	1.4%	84	1.9%	3,406	78.5%
Bordentown township....	7,683	6,998	91.1%	444	5.8%	241	3.1%	237	3.1%	6,042	78.6%
Burlington city.....	9,835	7,404	75.3%	2,308	23.5%	123	1.3%	188	1.9%	7,619	77.5%
Burlington township....	12,454	9,259	74.3%	2,628	21.1%	567	4.6%	456	3.7%	9,688	77.8%
Chesterfield township..	5,152	3,431	66.6%	1,624	31.5%	97	1.9%	409	7.9%	4,463	86.6%
Cinnaminson township...	14,583	13,468	92.4%	772	5.3%	343	2.4%	204	1.4%	11,365	77.9%
Delanco township.....	3,316	3,267	98.5%	22	0.7%	27	0.8%	37	1.1%	2,518	75.9%
Delran township.....	13,178	11,888	90.2%	915	6.9%	375	2.8%	157	1.2%	9,738	73.9%
Eastampton township....	4,962	4,297	86.6%	440	8.9%	225	4.5%	195	3.9%	3,600	72.6%
Edgewater Park township	8,388	6,746	80.4%	1,449	17.3%	193	2.3%	218	2.6%	6,415	76.5%
Evesham township.....	35,309	33,033	93.6%	1,004	2.8%	1,272	3.6%	476	1.3%	25,900	73.4%
Fieldsboro borough.....	579	436	75.3%	141	24.4%	2	0.3%	10	1.7%	422	72.9%
Florence township.....	10,266	9,414	91.7%	721	7.0%	131	1.3%	171	1.7%	7,595	74.0%
Hainesport township....	3,249	3,166	97.4%	56	1.7%	27	0.8%	31	1.0%	2,457	75.6%
Lumberton township....	6,705	5,876	87.6%	597	8.9%	232	3.5%	262	3.9%	5,066	75.6%
Mansfield township....	3,874	3,794	97.9%	42	1.1%	38	1.0%	50	1.3%	3,154	81.4%
Maple Shade township...	19,211	17,555	91.4%	1,077	5.6%	579	3.0%	431	2.2%	15,724	81.8%
Medford township.....	20,526	20,138	98.1%	87	0.4%	301	1.5%	200	1.0%	15,097	73.6%
Medford Lakes borough..	4,462	4,433	99.4%	1	0.0%	28	0.6%	40	0.9%	3,360	75.3%
Moorestown township....	16,116	14,735	91.4%	924	5.7%	457	2.8%	171	1.1%	12,388	76.9%
Mount Holly township...	10,639	8,135	76.5%	1,992	18.7%	512	4.8%	609	5.7%	7,713	72.5%
Mount Laurel township..	30,270	27,492	90.8%	1,806	6.0%	972	3.2%	498	1.6%	23,561	77.8%
New Hanover township...	9,546	5,857	61.4%	2,914	30.5%	775	8.1%	985	10.3%	8,449	88.5%

ECONOMIC DATA FOR EIGHT SOUTHERN NEW JERSEY COUNTIES

REPORT 2: Municipality Data for Race, Ethnic, and Age Distributions in 1990

	Total Population	White Population	%	Afro American Population	%	Other Races Population	%	Hispanic Population	%	Age 18 & Older Population	%
BURLINGTON County, Continued											
North Hanover township.	9,994	7,902	79.1%	1,556	15.6%	536	5.4%	495	5.0%	6,367	63.7%
Palmyra borough.....	7,056	6,069	86.0%	887	12.6%	100	1.4%	130	1.8%	5,500	77.9%
Pemberton borough.....	1,367	1,123	82.2%	141	10.3%	103	7.5%	111	8.1%	976	71.4%
Pemberton township.....	31,342	21,560	68.8%	7,153	22.8%	2,629	8.4%	2,524	8.1%	21,656	69.1%
Riverside township.....	7,974	7,702	96.6%	175	2.2%	97	1.2%	211	2.6%	6,020	75.5%
Riverton borough.....	2,775	2,706	97.5%	49	1.8%	20	0.7%	13	0.5%	2,187	78.8%
Shamong township.....	5,765	5,619	97.5%	105	1.8%	41	0.7%	58	1.0%	4,037	70.0%
Southampton township...	10,202	10,028	98.3%	63	0.6%	111	1.1%	83	0.8%	8,328	81.6%
Springfield township...	3,028	2,816	93.0%	132	4.4%	80	2.6%	72	2.4%	2,303	76.1%
Tabernacle township....	7,360	7,172	97.4%	107	1.5%	81	1.1%	49	0.7%	5,097	69.3%
Washington township....	805	752	93.4%	6	0.7%	47	5.8%	86	10.7%	633	78.6%
Westampton township....	6,004	4,896	81.5%	853	14.2%	255	4.2%	319	5.3%	4,342	72.3%
Willingboro township...	36,291	14,401	39.7%	20,350	56.1%	1,540	4.2%	1,922	5.3%	26,346	72.6%
Woodland township.....	2,063	1,815	88.0%	202	9.8%	46	2.2%	51	2.5%	1,703	82.5%
Wrightstown borough....	3,843	1,976	51.4%	1,452	37.8%	415	10.8%	435	11.3%	2,371	61.7%

ECONOMIC DATA FOR EIGHT SOUTHERN NEW JERSEY COUNTIES

REPORT 2: Municipality Data for Race, Ethnic, and Age Distributions in 1990

	Total		White		Afro American		Other Races		Hispanic		Age 18 & Older	
	Population	Population	%	Population	%	Population	%	Population	%	Population	%	
CAMDEN County.....	502,824	385,350	76.6%	81,665	16.2%	35,809	7.1%	36,022	7.2%	369,757	73.5%	
Audubon borough.....	9,205	9,094	98.8%	19	0.2%	92	1.0%	106	1.2%	7,043	76.5%	
Audubon Park borough...	1,150	1,149	99.9%	0	0.0%	1	0.1%	8	0.7%	982	85.4%	
Barrington borough.....	6,774	6,541	96.6%	139	2.1%	94	1.4%	94	1.4%	5,266	77.7%	
Bellmawr borough.....	12,603	12,312	97.7%	117	0.9%	174	1.4%	201	1.6%	9,928	78.8%	
Berlin borough.....	5,672	5,531	97.5%	54	1.0%	87	1.5%	76	1.3%	4,266	75.2%	
Berlin township.....	5,466	4,617	84.5%	728	13.3%	121	2.2%	97	1.8%	3,974	72.7%	
Brooklawn borough.....	1,805	1,796	99.5%	5	0.3%	4	0.2%	14	0.8%	1,400	77.6%	
Camden city.....	87,492	16,620	19.0%	49,362	56.4%	21,510	24.6%	27,273	31.2%	56,338	64.4%	
Cherry Hill township...	69,348	62,265	89.8%	2,243	3.2%	4,840	7.0%	1,380	2.0%	53,758	77.5%	
Chesilhurst borough....	1,526	564	37.0%	945	61.9%	17	1.1%	30	2.0%	1,120	73.4%	
Clementon borough.....	5,601	5,072	90.6%	412	7.4%	117	2.1%	121	2.2%	4,261	76.1%	
Collingswood borough...	15,289	14,420	94.3%	465	3.0%	404	2.6%	393	2.6%	11,942	78.1%	
Gibbsboro borough.....	2,383	2,290	96.1%	47	2.0%	46	1.9%	31	1.3%	1,751	73.5%	
Gloucester township....	53,797	49,071	91.2%	3,304	6.1%	1,422	2.6%	790	1.5%	38,784	72.1%	
Gloucester City city...	12,649	12,536	99.1%	29	0.2%	84	0.7%	123	1.0%	9,402	74.3%	
Haddon township.....	14,837	14,524	97.9%	122	0.8%	191	1.3%	145	1.0%	11,865	80.0%	
Haddonfield borough....	11,628	11,336	97.5%	161	1.4%	131	1.1%	100	0.9%	9,010	77.5%	
Haddon Heights borough.	7,860	7,778	99.0%	35	0.4%	47	0.6%	57	0.7%	6,084	77.4%	
Hi-Nella borough.....	1,045	899	86.0%	123	11.8%	23	2.2%	27	2.6%	805	77.0%	
Laurel Springs borough.	2,341	2,257	96.4%	66	2.8%	18	0.8%	25	1.1%	1,725	73.7%	
Lawnside borough.....	2,841	51	1.8%	2,744	96.6%	46	1.6%	30	1.1%	2,187	77.0%	
Lindenwold borough.....	18,734	15,032	80.2%	3,027	16.2%	675	3.6%	599	3.2%	14,417	77.0%	
Magnolia borough.....	4,861	3,896	80.1%	858	17.7%	107	2.2%	103	2.1%	3,677	75.6%	
Merchantville borough..	4,095	3,934	96.1%	97	2.4%	64	1.6%	79	1.9%	3,105	75.8%	
Mount Ephraim borough..	4,517	4,485	99.3%	14	0.3%	18	0.4%	41	0.9%	3,584	79.3%	

ECONOMIC DATA FOR EIGHT SOUTHERN NEW JERSEY COUNTIES

REPORT 2: Municipality Data for Race, Ethnic, and Age Distributions in 1990

	Total Population	White Population	%	Afro American Population	%	Other Races Population	%	Hispanic Population	%	Age 18 & Older Population	%
CAMDEN County, Continued											
Oaklyn borough.....	4,430	4,383	98.9%	23	0.5%	24	0.5%	47	1.1%	3,478	78.5%
Pennsauken township....	34,738	27,965	80.5%	5,103	14.7%	1,670	4.8%	1,693	4.9%	26,212	75.5%
Pine Hill borough.....	9,854	8,683	88.1%	968	9.8%	203	2.1%	208	2.1%	7,231	73.4%
Pine Valley borough....	19	19	100.0%	0	0.0%	0	0.0%	0	0.0%	18	94.7%
Runnemedede borough.....	9,042	8,671	95.9%	248	2.7%	123	1.4%	127	1.4%	6,999	77.4%
Somerdale borough.....	5,440	4,499	82.7%	774	14.2%	167	3.1%	144	2.6%	4,286	78.8%
Stratford borough.....	7,614	7,148	93.9%	321	4.2%	145	1.9%	125	1.6%	5,834	76.6%
Tavistock borough.....	35	28	80.0%	6	17.1%	1	2.9%	0	0.0%	26	74.3%
Voorhees township.....	24,559	20,906	85.1%	1,588	6.5%	2,065	8.4%	474	1.9%	18,386	74.9%
Waterford township.....	10,940	10,279	94.0%	484	4.4%	177	1.6%	165	1.5%	7,620	69.7%
Winslow township.....	30,087	22,431	74.6%	6,905	23.0%	751	2.5%	924	3.1%	21,183	70.4%
Woodlynne borough.....	2,547	2,268	89.0%	129	5.1%	150	5.9%	172	6.8%	1,810	71.1%

ECONOMIC DATA FOR EIGHT SOUTHERN NEW JERSEY COUNTIES

REPORT 2: Municipality Data for Race, Ethnic, and Age Distributions in 1990

	Total Population	White Population	%	Afro American Population	%	Other Races Population	%	Hispanic Population	%	Age 18 & Older Population	%
CAPE MAY County.....	95,089	88,097	92.6%	5,334	5.6%	1,658	1.7%	1,855	2.0%	74,027	77.9%
Avalon borough.....	1,809	1,802	99.6%	1	0.1%	6	0.3%	8	0.4%	1,577	87.2%
Cape May city.....	4,668	4,172	89.4%	372	8.0%	124	2.7%	103	2.2%	3,909	83.7%
Cape May Point borough.	248	247	99.6%	0	0.0%	1	0.4%	1	0.4%	233	94.0%
Dennis township.....	5,574	5,495	98.6%	22	0.4%	57	1.0%	41	0.7%	3,944	70.8%
Lower township.....	20,820	20,384	97.9%	219	1.1%	217	1.0%	242	1.2%	16,032	77.0%
Middle township.....	14,771	12,545	84.9%	1,933	13.1%	293	2.0%	222	1.5%	11,101	75.2%
North Wildwood city....	5,017	4,930	98.3%	32	0.6%	55	1.1%	55	1.1%	4,046	80.6%
Ocean City city.....	15,512	14,575	94.0%	764	4.9%	173	1.1%	203	1.3%	12,861	82.9%
Sea Isle City city.....	2,692	2,666	99.0%	7	0.3%	19	0.7%	18	0.7%	2,189	81.3%
Stone Harbor borough...	1,025	1,016	99.1%	9	0.9%	0	0.0%	3	0.3%	908	88.6%
Upper township.....	10,681	10,502	98.3%	59	0.6%	120	1.1%	109	1.0%	7,621	71.4%
West Cape May borough..	1,026	770	75.0%	243	23.7%	13	1.3%	25	2.4%	833	81.2%
West Wildwood borough..	453	447	98.7%	1	0.2%	5	1.1%	2	0.4%	380	83.9%
Wildwood city.....	4,484	3,466	77.3%	854	19.0%	164	3.7%	318	7.1%	3,371	75.2%
Wildwood Crest borough.	3,631	3,579	98.6%	14	0.4%	38	1.0%	64	1.8%	2,992	82.4%
Woodbine borough.....	2,678	1,501	56.0%	804	30.0%	373	13.9%	441	16.5%	2,030	75.8%

ECONOMIC DATA FOR EIGHT SOUTHERN NEW JERSEY COUNTIES

REPORT 2: Municipality Data for Race, Ethnic, and Age Distributions in 1990

	Total		White		Afro American		Other Races		Hispanic		Age 18 & Older	
	Population	Population	%	Population	%	Population	%	Population	%	Population	%	
CUMBERLAND County.....	138,053	101,467	73.5%	23,318	16.9%	13,268	9.6%	18,348	13.3%	102,104	74.0%	
Bridgeton city.....	18,942	10,365	54.7%	6,996	36.9%	1,581	8.3%	1,829	9.7%	13,465	71.1%	
Commercial township....	5,026	3,962	78.8%	965	19.2%	99	2.0%	118	2.3%	3,556	70.8%	
Deerfield township.....	2,933	2,350	80.1%	464	15.8%	119	4.1%	114	3.9%	2,112	72.0%	
Downe township.....	1,702	1,591	93.5%	77	4.5%	34	2.0%	35	2.1%	1,300	76.4%	
Fairfield township.....	5,699	2,290	40.2%	2,800	49.1%	609	10.7%	271	4.8%	4,166	73.1%	
Greenwich township.....	911	768	84.3%	98	10.8%	45	4.9%	6	0.7%	695	76.3%	
Hopewell township.....	4,215	3,673	87.1%	338	8.0%	204	4.8%	128	3.0%	3,215	76.3%	
Lawrence township.....	2,433	1,994	82.0%	369	15.2%	70	2.9%	95	3.9%	1,742	71.6%	
Maurice River township.	6,648	4,398	66.2%	1,922	28.9%	328	4.9%	660	9.9%	5,669	85.3%	
Millville city.....	25,992	22,522	86.6%	2,195	8.4%	1,275	4.9%	1,974	7.6%	19,078	73.4%	
Shiloh borough.....	408	396	97.1%	5	1.2%	7	1.7%	3	0.7%	308	75.5%	
Stow Creek township....	1,437	1,359	94.6%	53	3.7%	25	1.7%	16	1.1%	1,051	73.1%	
Upper Deerfield townshi	6,927	5,804	83.8%	749	10.8%	374	5.4%	173	2.5%	5,082	73.4%	
Vineland city.....	54,780	39,995	73.0%	6,287	11.5%	8,498	15.5%	12,926	23.6%	40,665	74.2%	

ECONOMIC DATA FOR EIGHT SOUTHERN NEW JERSEY COUNTIES

REPORT 2: Municipality Data for Race, Ethnic, and Age Distributions in 1990

	Total Population	White Population	%	Afro American Population	%	Other Races Population	%	Hispanic Population	%	Age 18 & Older Population	%
GLOUCESTER County.....	230,082	205,509	89.3%	19,935	8.7%	4,638	2.0%	4,131	1.8%	168,544	73.3%
Clayton borough.....	6,155	5,080	82.5%	968	15.7%	107	1.7%	185	3.0%	4,244	69.0%
Deptford township.....	24,137	21,220	87.9%	2,456	10.2%	461	1.9%	469	1.9%	18,460	76.5%
East Greenwich township	5,258	5,016	95.4%	211	4.0%	31	0.6%	40	0.8%	3,810	72.5%
Elk township.....	3,806	3,031	79.6%	726	19.1%	49	1.3%	75	2.0%	2,734	71.8%
Franklin township.....	14,482	13,138	90.7%	1,090	7.5%	254	1.8%	400	2.8%	10,034	69.3%
Glassboro borough.....	15,614	12,291	78.7%	2,893	18.5%	430	2.8%	452	2.9%	12,198	78.1%
Greenwich township.....	5,102	4,903	96.1%	162	3.2%	37	0.7%	40	0.8%	3,910	76.6%
Harrison township.....	4,715	4,519	95.8%	147	3.1%	49	1.0%	82	1.7%	3,347	71.0%
Logan township.....	5,147	4,394	85.4%	627	12.2%	126	2.4%	130	2.5%	3,480	67.6%
Mantua township.....	10,074	9,852	97.8%	131	1.3%	91	0.9%	111	1.1%	7,537	74.8%
Monroe township.....	26,703	22,874	85.7%	3,325	12.5%	504	1.9%	556	2.1%	19,393	72.6%
National Park borough..	3,413	3,377	98.9%	2	0.1%	34	1.0%	36	1.1%	2,452	71.8%
Newfield borough.....	1,592	1,546	97.1%	20	1.3%	26	1.6%	29	1.8%	1,171	73.6%
Paulsboro borough.....	6,577	4,596	69.9%	1,893	28.8%	88	1.3%	96	1.5%	4,748	72.2%
Pitman borough.....	9,365	9,221	98.5%	45	0.5%	99	1.1%	52	0.6%	7,074	75.5%
South Harrison township	1,919	1,799	93.7%	113	5.9%	7	0.4%	45	2.3%	1,385	72.2%
Swedesboro borough.....	2,024	1,545	76.3%	379	18.7%	100	4.9%	152	7.5%	1,476	72.9%
Washington township....	41,960	38,828	92.5%	1,555	3.7%	1,577	3.8%	600	1.4%	29,143	69.5%
Wenonah borough.....	2,331	2,275	97.6%	35	1.5%	21	0.9%	8	0.3%	1,770	75.9%
West Deptford township.	19,380	18,386	94.9%	748	3.9%	246	1.3%	248	1.3%	14,926	77.0%
Westville borough.....	4,573	4,457	97.5%	52	1.1%	64	1.4%	51	1.1%	3,469	75.9%
Woodbury city.....	10,904	8,542	78.3%	2,195	20.1%	167	1.5%	184	1.7%	8,178	75.0%
Woodbury Heights boroug	3,392	3,298	97.2%	59	1.7%	35	1.0%	19	0.6%	2,536	74.8%
Woolwich township.....	1,459	1,321	90.5%	103	7.1%	35	2.4%	71	4.9%	1,069	73.3%

ECONOMIC DATA FOR EIGHT SOUTHERN NEW JERSEY COUNTIES

REPORT 2: Municipality Data for Race, Ethnic, and Age Distributions in 1990

	Total	White	Afro American		Other Races		Hispanic		Age 18 & Older		
	Population	Population	%	Population	%	Population	%	Population	%	Population	%
OCEAN County.....	433,203	412,709	95.3%	12,035	2.8%	8,459	2.0%	13,950	3.2%	335,038	77.3%
Barnegat township.....	12,235	11,854	96.9%	195	1.6%	186	1.5%	308	2.5%	8,570	70.0%
Barnegat Light borough.	675	672	99.6%	0	0.0%	3	0.4%	5	0.7%	586	86.8%
Bay Head borough.....	1,226	1,225	99.9%	1	0.1%	0	0.0%	4	0.3%	1,041	84.9%
Beach Haven borough....	1,475	1,465	99.3%	4	0.3%	6	0.4%	21	1.4%	1,240	84.1%
Beachwood borough.....	9,324	9,144	98.1%	49	0.5%	131	1.4%	218	2.3%	6,597	70.8%
Berkeley township.....	37,319	36,742	98.5%	388	1.0%	189	0.5%	561	1.5%	32,983	88.4%
Brick township.....	66,473	65,015	97.8%	419	0.6%	1,039	1.6%	1,715	2.6%	50,811	76.4%
Dover township.....	76,371	74,154	97.1%	646	0.8%	1,571	2.1%	1,944	2.5%	57,665	75.5%
Eagleswood township....	1,476	1,455	98.6%	2	0.1%	19	1.3%	17	1.2%	1,094	74.1%
Harvey Cedars borough..	362	362	100.0%	0	0.0%	0	0.0%	1	0.3%	321	88.7%
Island Heights borough.	1,470	1,463	99.5%	4	0.3%	3	0.2%	13	0.9%	1,130	76.9%
Jackson township.....	33,233	31,389	94.5%	1,042	3.1%	802	2.4%	1,446	4.4%	24,214	72.9%
Lacey township.....	22,141	21,892	98.9%	68	0.3%	181	0.8%	358	1.6%	16,569	74.8%
Lakehurst borough.....	3,078	2,607	84.7%	296	9.6%	175	5.7%	215	7.0%	2,079	67.5%
Lakewood township.....	45,048	35,937	79.8%	6,356	14.1%	2,755	6.1%	4,650	10.3%	32,493	72.1%
Lavallette borough.....	2,299	2,289	99.6%	1	0.0%	9	0.4%	22	1.0%	1,947	84.7%
Little Egg Harbor towns	13,333	13,094	98.2%	91	0.7%	148	1.1%	303	2.3%	10,034	75.3%
Long Beach township....	3,407	3,379	99.2%	3	0.1%	25	0.7%	41	1.2%	3,014	88.5%
Manchester township....	35,976	34,460	95.8%	1,176	3.3%	340	0.9%	708	2.0%	31,627	87.9%
Mantoloking borough....	334	328	98.2%	3	0.9%	3	0.9%	3	0.9%	306	91.6%
Ocean township.....	5,416	5,362	99.0%	21	0.4%	33	0.6%	93	1.7%	4,083	75.4%
Ocean Gate borough.....	2,078	2,043	98.3%	6	0.3%	29	1.4%	54	2.6%	1,605	77.2%
Pine Beach borough.....	1,954	1,929	98.7%	4	0.2%	21	1.1%	13	0.7%	1,540	78.8%
Plumsted township.....	6,005	5,739	95.6%	172	2.9%	94	1.6%	170	2.8%	4,399	73.3%
Point Pleasant borough.	18,177	17,977	98.9%	70	0.4%	130	0.7%	265	1.5%	14,194	78.1%

ECONOMIC DATA FOR EIGHT SOUTHERN NEW JERSEY COUNTIES

REPORT 2: Municipality Data for Race, Ethnic, and Age Distributions in 1990

	Total Population	White Population	%	Afro American Population	%	Other Races Population	%	Hispanic Population	%	Age 18 & Older Population	%
OCEAN County, Continued											
Point Pleasant Beach bo	5,112	4,975	97.3%	65	1.3%	72	1.4%	65	1.3%	4,144	81.1%
Seaside Heights borough	2,366	2,222	93.9%	87	3.7%	57	2.4%	145	6.1%	1,770	74.8%
Seaside Park borough...	1,871	1,834	98.0%	22	1.2%	15	0.8%	29	1.5%	1,537	82.1%
Ship Bottom borough....	1,352	1,308	96.7%	1	0.1%	43	3.2%	48	3.6%	1,160	85.8%
South Toms River boroug	3,869	2,961	76.5%	725	18.7%	183	4.7%	262	6.8%	2,581	66.7%
Stafford township.....	13,325	13,156	98.7%	33	0.2%	136	1.0%	167	1.3%	10,159	76.2%
Surf City borough.....	1,375	1,360	98.9%	6	0.4%	9	0.7%	20	1.5%	1,194	86.8%
Tuckerton borough.....	3,048	2,917	95.7%	79	2.6%	52	1.7%	66	2.2%	2,351	77.1%

ECONOMIC DATA FOR EIGHT SOUTHERN NEW JERSEY COUNTIES

REPORT 2: Municipality Data for Race, Ethnic, and Age Distributions in 1990

	Total	White	Afro American		Other Races		Hispanic		Age 18 & Older		
	Population	Population	%	Population	%	Population	%	Population	%	Population	%
SALEM County.....	65,294	54,394	83.3%	9,567	14.7%	1,333	2.0%	1,436	2.2%	48,557	74.4%
Alloway township.....	2,795	2,541	90.9%	198	7.1%	56	2.0%	32	1.1%	2,003	71.7%
Carneys Point township.	8,443	6,984	82.7%	1,280	15.2%	179	2.1%	182	2.2%	6,371	75.5%
Elmer borough.....	1,571	1,555	99.0%	9	0.6%	7	0.4%	4	0.3%	1,209	77.0%
Elsinboro township.....	1,170	1,122	95.9%	42	3.6%	6	0.5%	5	0.4%	964	82.4%
Lower Alloways Creek to	1,858	1,778	95.7%	67	3.6%	13	0.7%	1	0.1%	1,390	74.8%
Mannington township....	1,693	1,239	73.2%	402	23.7%	52	3.1%	51	3.0%	1,387	81.9%
Oldmans township.....	1,683	1,449	86.1%	214	12.7%	20	1.2%	30	1.8%	1,266	75.2%
Penns Grove borough....	5,228	3,061	58.6%	1,860	35.6%	307	5.9%	412	7.9%	3,587	68.6%
Pennsville township....	13,794	13,564	98.3%	69	0.5%	161	1.2%	106	0.8%	10,527	76.3%
Pilesgrove township....	3,250	2,860	88.0%	338	10.4%	52	1.6%	107	3.3%	2,332	71.8%
Pittsgrove township....	8,121	7,319	90.1%	640	7.9%	162	2.0%	140	1.7%	5,852	72.1%
Quinton township.....	2,511	1,981	78.9%	473	18.8%	57	2.3%	52	2.1%	1,932	76.9%
Salem city.....	6,883	3,226	46.9%	3,489	50.7%	168	2.4%	251	3.6%	4,902	71.2%
Upper Pittsgrove townsh	3,140	2,968	94.5%	111	3.5%	61	1.9%	45	1.4%	2,368	75.4%
Woodstown borough.....	3,154	2,747	87.1%	375	11.9%	32	1.0%	18	0.6%	2,467	78.2%

ECONOMIC DATA FOR EIGHT SOUTHERN NEW JERSEY COUNTIES

REPORT 2: Municipality Data for Race, Ethnic, and Age Distributions in 1990

Comparison of the Eight Counties with the State

	Total Population	White Population	%	Afro American Population	%	Other Races Population	%	Hispanic Population	%	Age 18 & Older Population	%
Atlantic County.....	224,327	172,088	76.7%	39,064	17.4%	13,175	5.9%	16,117	7.2%	172,891	77.1%
Burlington County.....	395,066	324,731	82.2%	56,545	14.3%	13,790	3.5%	12,819	3.2%	296,830	75.1%
Camden County.....	502,824	385,350	76.6%	81,665	16.2%	35,809	7.1%	36,022	7.2%	369,757	73.5%
Cape May County.....	95,089	88,097	92.6%	5,334	5.6%	1,658	1.7%	1,855	2.0%	74,027	77.9%
Cumberland County.....	138,053	101,467	73.5%	23,318	16.9%	13,268	9.6%	18,348	13.3%	102,104	74.0%
Gloucester County.....	230,082	205,509	89.3%	19,935	8.7%	4,638	2.0%	4,131	1.8%	168,544	73.3%
Ocean County.....	433,203	412,709	95.3%	12,035	2.8%	8,459	2.0%	13,950	3.2%	335,038	77.3%
Salem County.....	65,294	54,394	83.3%	9,567	14.7%	1,333	2.0%	1,436	2.2%	48,557	74.4%
Eight County Total.....	2,083,938	1,744,345	83.7%	247,463	11.9%	92,130	4.4%	104,678	5.0%	1,567,748	75.2%
8 Counties % of N.J....	26.96%	28.45%		23.87%		16.37%		14.15%		26.43%	
New Jersey.....	7,730,188	6,130,465	79.3%	1,036,825	13.4%	562,898	7.3%	739,861	9.6%	5,930,726	76.7%

DESCRIPTION OF MUNICIPALITY DATA IN REPORT 3

"Income and Poverty"

Median Family Income in 1979
Per Capita Income in 1979

Source: State of New Jersey, Department of Labor,
Office of Demographic & Economic Analysis
"Income and Poverty in New Jersey, 1980
Census of Population and Housing," Oct., '82

Median Family Income in 1989
Per Capita Income in 1989

Source: U.S. Dept. of Commerce, Bureau of the Census
1990 Census of Population and Housing
Summary Tape File 3A, issued as two compact
disks for New Jersey, CD90-3A-37, May 1992.

% changes and % of NJ
Calculated by the database computer

For Whom Poverty Status Determined from 1989 Income (Number of
Persons)

Source: U.S. Dept. of Commerce, Bureau of the Census
1990 Census of Population and Housing
Summary Tape File 3A, issued as two compact
disks for New Jersey, CD90-3A-37, May 1992.

For Whom Poverty Status Determined from 1989 Income (%)
Calculated by the database computer: Number of people
determined as in poverty divided by the sum of the people
determined as not in poverty plus the number determined
as in poverty.

ECONOMIC DATA FOR EIGHT SOUTHERN NEW JERSEY COUNTIES

REPORT 3: Income and Poverty

	Median Family Income				Per Capita Income				For Whom Poverty Status Determined From 1989 Income	
	1979	1989	% Change 1979-89	% N J 1989	1979	1989	% Change 1979-89	% N J 1989	Number	%
Atlantic County	\$19,216	\$40,602	111.3%	85.3%	\$7,194	\$16,016	122.6%	85.6%	20,469	9.4%
Absecon city	\$25,056	\$47,917	91.2%	100.7%	\$8,352	\$17,295	107.1%	92.4%	145	2.0%
Atlantic City city	\$13,238	\$27,804	110.0%	58.4%	\$5,708	\$12,017	110.5%	64.2%	9,208	25.0%
Brigantine city	\$21,017	\$45,050	114.4%	94.7%	\$8,385	\$18,629	122.2%	99.5%	790	7.0%
Buena borough	\$16,701	\$31,214	86.9%	65.6%	\$6,476	\$11,923	84.1%	63.7%	476	10.7%
Buena Vista township	\$17,917	\$32,702	82.5%	68.7%	\$5,651	\$12,614	123.2%	67.4%	964	12.6%
Corbin City city	\$13,438	\$34,821	159.1%	73.2%	\$6,950	\$15,113	117.5%	80.8%	19	5.0%
Egg Harbor township	\$18,947	\$42,113	122.3%	88.5%	\$6,863	\$15,863	131.1%	84.8%	1,120	4.6%
Egg Harbor City city	\$19,911	\$33,171	66.6%	69.7%	\$6,933	\$12,491	80.2%	66.7%	696	15.6%
Estell Manor city	\$19,811	\$45,333	128.8%	95.3%	\$6,461	\$15,660	142.4%	83.7%	81	5.8%
Folsom borough	\$20,365	\$41,133	102.0%	86.4%	\$6,393	\$13,256	107.4%	70.8%	94	4.3%
Galloway township	\$20,074	\$45,986	129.1%	96.6%	\$6,611	\$16,302	146.6%	87.1%	927	4.3%
Hamilton township	\$20,139	\$44,821	122.6%	94.2%	\$6,770	\$15,948	135.6%	85.2%	556	3.6%
Hammonton town	\$19,554	\$40,877	109.0%	85.9%	\$7,109	\$15,640	120.0%	83.6%	730	6.2%
Linwood city	\$28,828	\$62,170	115.7%	130.6%	\$9,460	\$25,197	166.4%	134.6%	116	1.7%
Longport borough	\$23,187	\$45,288	95.3%	95.2%	\$10,467	\$23,737	126.8%	126.8%	107	9.2%
Margate City city	\$24,795	\$54,949	121.6%	115.5%	\$12,149	\$27,939	130.0%	149.3%	286	3.4%
Mullica township	\$20,725	\$39,339	89.8%	82.7%	\$6,435	\$13,859	115.4%	74.1%	453	7.8%
Northfield city	\$24,272	\$50,852	109.5%	106.9%	\$8,497	\$19,909	134.3%	106.4%	230	3.2%
Pleasantville city	\$16,434	\$34,380	109.2%	72.2%	\$5,608	\$12,545	123.7%	67.0%	1,874	12.0%
Port Republic city	\$24,167	\$47,321	95.8%	99.4%	\$8,067	\$17,602	118.2%	94.1%	57	5.8%
Somers Point city	\$18,940	\$39,203	107.0%	82.4%	\$7,435	\$17,783	139.2%	95.0%	691	6.2%
Ventnor City city	\$21,339	\$43,414	103.4%	91.2%	\$9,495	\$19,038	100.5%	101.7%	726	6.6%
Weymouth township	\$17,273	\$38,419	122.4%	80.7%	\$6,035	\$13,549	124.5%	72.4%	123	6.3%

41

ECONOMIC DATA FOR EIGHT SOUTHERN NEW JERSEY COUNTIES

REPORT 3: Income and Poverty

	Median Family Income				Per Capita Income				For Whom Poverty Status Determined From 1989 Income	
	1979	1989	% Change	% N J	1979	1989	% Change	% N J	Number	%
			1979-89	1989			1979-89	1989		
Burlington County	\$23,251	\$47,641	104.9%	100.1%	\$7,671	\$17,707	130.8%	94.6%	16,084	4.2%
Bass River township	\$16,544	\$34,412	108.0%	72.3%	\$6,452	\$12,998	101.5%	69.5%	112	7.1%
Beverly city	\$17,778	\$33,821	90.2%	71.1%	\$6,001	\$11,767	96.1%	62.9%	383	12.9%
Bordentown city	\$20,481	\$48,429	136.5%	101.8%	\$7,929	\$17,687	123.1%	94.5%	277	6.4%
Bordentown township	\$23,968	\$50,524	110.8%	106.2%	\$8,003	\$18,378	129.6%	98.2%	402	5.3%
Burlington city	\$19,284	\$36,278	88.1%	76.2%	\$6,463	\$13,319	106.1%	71.2%	945	9.6%
Burlington township	\$22,270	\$44,246	98.7%	93.0%	\$7,055	\$15,924	125.7%	85.1%	578	5.0%
Chesterfield township	\$24,399	\$56,720	132.5%	119.2%	\$6,620	\$14,731	122.5%	78.7%	91	3.3%
Cinnaminson township	\$30,544	\$53,505	75.2%	112.4%	\$9,296	\$19,389	108.6%	103.6%	339	2.3%
Delanco township	\$22,396	\$43,984	96.4%	92.4%	\$7,005	\$15,521	121.6%	82.9%	174	5.2%
Delran township	\$25,452	\$50,825	99.7%	106.8%	\$7,943	\$17,182	116.3%	91.8%	247	1.9%
Eastampton township	\$23,209	\$49,209	112.0%	103.4%	\$8,491	\$17,271	103.4%	92.3%	153	3.1%
Edgewater Park township	\$21,998	\$47,659	116.7%	100.1%	\$8,392	\$17,793	112.0%	95.1%	219	2.6%
Evesham township	\$28,016	\$56,404	101.3%	118.5%	\$8,628	\$19,986	131.6%	106.8%	787	2.2%
Fieldsboro borough	\$20,000	\$44,286	121.4%	93.1%	\$6,286	\$15,380	144.7%	82.2%	19	3.3%
Florence township	\$21,328	\$42,829	100.8%	90.0%	\$7,396	\$15,313	107.0%	81.8%	692	6.8%
Hainesport township	\$20,265	\$42,326	108.9%	88.9%	\$6,684	\$15,901	137.9%	85.0%	98	3.0%
Lumberton township	\$20,897	\$49,928	138.9%	104.9%	\$7,570	\$17,497	131.1%	93.5%	173	2.6%
Mansfield township	\$23,477	\$41,373	76.2%	86.9%	\$7,988	\$18,007	125.4%	96.2%	39	1.0%
Maple Shade township	\$19,973	\$39,475	97.6%	82.9%	\$7,934	\$16,514	108.1%	88.2%	524	2.8%
Medford township	\$29,878	\$64,144	114.7%	134.8%	\$9,557	\$24,583	157.2%	131.4%	465	2.3%
Medford Lakes borough	\$31,561	\$63,998	102.8%	134.5%	\$9,510	\$22,168	133.1%	118.5%	115	2.6%
Moorestown township	\$30,619	\$64,668	111.2%	135.9%	\$11,417	\$30,643	168.4%	163.7%	456	2.9%
Mount Holly township	\$20,098	\$38,404	91.1%	80.7%	\$6,971	\$13,889	99.2%	74.2%	1,431	13.8%
Mount Laurel township	\$30,051	\$57,347	90.8%	120.5%	\$9,267	\$23,248	150.9%	124.2%	595	2.0%
New Hanover township	\$12,237	\$31,000	153.3%	65.1%	\$5,207	\$9,073	74.2%	48.5%	199	8.0%

ECONOMIC DATA FOR EIGHT SOUTHERN NEW JERSEY COUNTIES

REPORT 3: Income and Poverty

	Median Family Income				Per Capita Income				For Whom Poverty Status Determined From 1989 Income	
	1979	1989	% Change 1979-89	% N J 1989	1979	1989	% Change 1979-89	% N J 1989	Number	%
Burlington Continued										
North Hanover township	\$16,164	\$30,877	91.0%	64.9%	\$5,361	\$11,242	109.7%	60.1%	534	5.3%
Palmyra borough	\$22,709	\$42,344	86.5%	89.0%	\$7,924	\$15,691	98.0%	83.8%	315	4.5%
Pemberton borough	\$17,961	\$34,408	91.6%	72.3%	\$6,445	\$15,598	142.0%	83.3%	90	6.6%
Pemberton township	\$17,937	\$37,354	108.3%	78.5%	\$5,656	\$12,610	122.9%	67.4%	2,164	7.1%
Riverside township	\$19,663	\$36,584	86.1%	76.9%	\$6,840	\$13,133	92.0%	70.2%	400	5.0%
Riverton borough	\$28,271	\$54,940	94.3%	115.4%	\$9,571	\$21,065	120.1%	112.6%	91	3.4%
Shamong township	\$24,815	\$58,469	135.6%	122.9%	\$7,321	\$18,810	156.9%	100.5%	57	1.0%
Southampton township	\$19,042	\$38,486	102.1%	80.9%	\$7,681	\$16,686	117.2%	89.2%	404	4.0%
Springfield township	\$21,834	\$52,787	141.8%	110.9%	\$7,405	\$18,557	150.6%	99.2%	103	3.4%
Tabernacle township	\$23,601	\$58,552	148.1%	123.0%	\$6,965	\$20,319	191.7%	108.6%	219	3.0%
Washington township	\$17,026	\$38,625	126.9%	81.2%	\$5,561	\$17,246	210.1%	92.2%	31	3.9%
Westampton township	\$25,065	\$55,577	121.7%	116.8%	\$8,538	\$21,278	149.2%	113.7%	110	1.9%
Willingboro township	\$25,702	\$48,756	89.7%	102.5%	\$7,409	\$15,774	112.9%	84.3%	1,614	4.5%
Woodland township	\$20,417	\$43,958	115.3%	92.4%	\$4,083	\$11,166	173.5%	59.7%	84	6.8%
Wrightstown borough	\$10,010	\$21,386	113.6%	44.9%	\$3,864	\$8,571	121.8%	45.8%	355	9.5%

ECONOMIC DATA FOR EIGHT SOUTHERN NEW JERSEY COUNTIES

REPORT 3: Income and Poverty

	Median Family Income				Per Capita Income				For Whom Poverty Status Determined From 1989 Income	
	1979	1989	% Change	% N J	1979	1989	% Change	% N J	Number	%
			1979-89	1989			1979-89	1989		
Camden County	\$20,998	\$41,961	99.8%	88.2%	\$7,278	\$15,773	116.7%	84.3%	50,632	10.3%
Audubon borough	\$20,708	\$44,594	115.3%	93.7%	\$7,367	\$16,080	118.3%	85.9%	439	4.8%
Audubon Park borough	\$17,632	\$32,266	83.0%	67.8%	\$6,086	\$12,639	107.7%	67.5%	100	8.7%
Barrington borough	\$22,111	\$43,734	97.8%	91.9%	\$7,651	\$16,327	113.4%	87.2%	223	3.3%
Bellmawr borough	\$20,797	\$39,253	88.7%	82.5%	\$6,597	\$14,281	116.5%	76.3%	546	4.3%
Berlin borough	\$25,074	\$44,298	76.7%	93.1%	\$7,873	\$15,777	100.4%	84.3%	362	6.4%
Berlin township	\$20,602	\$42,045	104.1%	88.4%	\$6,237	\$13,504	116.5%	72.2%	305	5.6%
Brooklawn borough	\$19,688	\$37,198	88.9%	78.2%	\$6,809	\$13,136	92.9%	70.2%	67	3.7%
Camden city	\$10,607	\$18,874	77.9%	39.7%	\$3,966	\$7,276	83.5%	38.9%	30,588	36.6%
Cherry Hill township	\$31,428	\$61,080	94.3%	128.3%	\$10,439	\$24,458	134.3%	130.7%	1,723	2.5%
Chesilhurst borough	\$16,328	\$35,735	118.9%	75.1%	\$5,231	\$11,196	114.0%	59.8%	192	12.7%
Clementon borough	\$16,787	\$33,081	97.1%	69.5%	\$6,583	\$13,097	99.0%	70.0%	527	9.5%
Collingswood borough	\$20,267	\$41,049	102.5%	86.3%	\$7,632	\$15,535	103.6%	83.0%	923	6.1%
Gibbsboro borough	\$22,880	\$50,632	121.3%	106.4%	\$6,918	\$16,386	136.9%	87.6%	114	4.8%
Gloucester township	\$22,638	\$45,694	101.8%	96.0%	\$7,445	\$15,393	106.8%	82.3%	1,786	3.4%
Gloucester City city	\$16,655	\$35,419	112.7%	74.4%	\$5,786	\$12,256	111.8%	65.5%	1,154	9.2%
Haddon township	\$22,372	\$45,983	105.5%	96.6%	\$8,626	\$18,400	113.3%	98.3%	555	3.8%
Haddonfield borough	\$31,468	\$66,917	112.7%	140.6%	\$12,095	\$28,763	137.8%	153.7%	321	2.8%
Haddon Heights borough	\$25,370	\$47,944	89.0%	100.7%	\$8,541	\$18,206	113.2%	97.3%	231	2.9%
Hi-Nella borough	\$14,400	\$26,806	86.2%	56.3%	\$6,087	\$13,132	115.7%	70.2%	181	17.5%
Laurel Springs borough	\$25,300	\$40,507	60.1%	85.1%	\$7,665	\$14,453	88.6%	77.2%	232	10.0%
Lawnside borough	\$19,606	\$41,429	111.3%	87.1%	\$6,849	\$13,991	104.3%	74.8%	276	9.7%
Lindenwold borough	\$18,565	\$37,216	100.5%	78.2%	\$7,456	\$14,745	97.8%	78.8%	1,458	7.8%
Magnolia borough	\$20,734	\$38,125	83.9%	80.1%	\$6,637	\$13,681	106.1%	73.1%	406	8.4%
Merchantville borough	\$22,687	\$41,025	80.8%	86.2%	\$8,438	\$17,041	102.0%	91.1%	260	6.4%
Mount Ephraim borough	\$18,697	\$41,138	120.0%	86.4%	\$7,108	\$14,276	100.8%	76.3%	262	5.8%

ECONOMIC DATA FOR EIGHT SOUTHERN NEW JERSEY COUNTIES

REPORT 3: Income and Poverty

	Median Family Income				Per Capita Income				For Whom Poverty Status Determined From 1989 Income	
	1979	1989	% Change 1979-89	% N J 1989	1979	1989	% Change 1979-89	% N J 1989	Number	%
Camden Continued										
Oaklyn borough	\$19,811	\$40,247	103.2%	84.6%	\$7,933	\$15,120	90.6%	80.8%	134	3.0%
Pennsauken township	\$21,891	\$40,810	86.4%	85.8%	\$7,425	\$14,720	98.2%	78.7%	1,872	5.5%
Pine Hill borough	\$17,805	\$39,422	121.4%	82.8%	\$6,541	\$14,642	123.8%	78.2%	689	7.0%
Pine Valley borough	\$54,361	\$78,668	44.7%	165.3%	\$7,278	\$41,245	466.7%	220.4%	0	0.0%
Runnemede borough	\$19,697	\$39,370	99.9%	82.7%	\$6,577	\$15,263	132.1%	81.6%	637	7.1%
Somerdale borough	\$19,658	\$41,103	109.1%	86.4%	\$6,829	\$14,019	105.3%	74.9%	259	4.8%
Stratford borough	\$24,945	\$45,651	83.0%	95.9%	\$7,100	\$16,686	135.0%	89.2%	221	3.0%
Tavistock borough	--	\$150,001	--	315.2%	\$7,278	\$168,182	2210.8%	898.7%	0	0.0%
Voorhees township	\$28,803	\$62,727	117.8%	131.8%	\$9,939	\$24,962	151.2%	133.4%	850	3.6%
Waterford township	\$21,750	\$46,902	115.6%	98.6%	\$6,254	\$14,605	133.5%	78.0%	299	2.8%
Winslow township	\$21,131	\$42,378	100.5%	89.0%	\$6,348	\$14,016	120.8%	74.9%	2,120	7.4%
Woodlynne borough	\$16,824	\$28,468	69.2%	59.8%	\$6,020	\$11,037	83.3%	59.0%	320	12.7%

ECONOMIC DATA FOR EIGHT SOUTHERN NEW JERSEY COUNTIES

REPORT 3: Income and Poverty

	Median Family Income				Per Capita Income				For Whom Poverty Status Determined From 1989 Income	
	1979	1989	% Change 1979-89	% N J 1989	1979	1989	% Change 1979-89	% N J 1989	Number	%
Cape May County	\$17,042	\$35,476	108.2%	74.5%	\$7,079	\$15,536	119.5%	83.0%	7,665	8.3%
Avalon borough	\$22,548	\$44,875	99.0%	94.3%	\$10,009	\$25,876	158.5%	138.3%	58	3.2%
Cape May city	\$15,870	\$35,568	124.1%	74.7%	\$7,000	\$15,884	126.9%	84.9%	197	4.9%
Cape May Point borough	\$14,792	\$27,656	87.0%	58.1%	\$7,023	\$16,753	138.5%	89.5%	22	9.1%
Dennis township	\$18,114	\$45,000	148.4%	94.6%	\$6,239	\$15,301	145.2%	81.8%	172	3.2%
Lower township	\$14,675	\$31,438	114.2%	66.1%	\$6,188	\$12,671	104.8%	67.7%	1,818	8.8%
Middle township	\$16,683	\$34,292	105.6%	72.1%	\$6,345	\$13,547	113.5%	72.4%	1,120	8.0%
North Wildwood city	\$16,602	\$29,286	76.4%	61.5%	\$6,552	\$13,801	110.6%	73.7%	624	12.5%
Ocean City city	\$19,060	\$38,998	104.6%	81.9%	\$9,224	\$20,399	121.2%	109.0%	1,012	6.6%
Sea Isle City city	\$20,127	\$34,145	69.6%	71.7%	\$8,775	\$17,768	102.5%	94.9%	109	4.1%
Stone Harbor borough	\$19,542	\$46,000	135.4%	96.7%	\$9,699	\$26,967	178.0%	144.1%	27	2.6%
Upper township	\$20,411	\$48,498	137.6%	101.9%	\$7,203	\$17,616	144.6%	94.1%	457	4.3%
West Cape May borough	\$15,040	\$27,368	82.0%	57.5%	\$6,105	\$13,186	116.0%	70.5%	106	10.3%
West Wildwood borough	\$14,286	\$24,167	69.2%	50.8%	\$5,815	\$13,088	125.1%	69.9%	71	15.6%
Wildwood city	\$12,810	\$21,707	69.5%	45.6%	\$5,335	\$10,079	88.9%	53.9%	1,210	27.1%
Wildwood Crest borough	\$21,357	\$33,556	57.1%	70.5%	\$8,208	\$18,870	129.9%	100.8%	266	7.3%
Woodbine borough	\$12,260	\$27,115	121.2%	57.0%	\$3,692	\$7,528	103.9%	40.2%	396	20.5%

ECONOMIC DATA FOR EIGHT SOUTHERN NEW JERSEY COUNTIES

REPORT 3: Income and Poverty

	Median Family Income				Per Capita Income				For Whom Poverty Status Determined From 1989 Income	
	1979	1989	% Change 1979-89	% N J 1989	1979	1989	% Change 1979-89	% N J 1989	Number	%
Cumberland County	\$17,557	\$34,571	96.9%	72.6%	\$6,032	\$12,560	108.2%	67.1%	17,086	13.0%
Bridgeton city	\$14,151	\$26,243	85.4%	55.1%	\$5,362	\$10,346	93.0%	55.3%	4,587	25.1%
Commercial township	\$14,555	\$31,088	113.6%	65.3%	\$5,232	\$11,719	124.0%	62.6%	758	15.1%
Deerfield township	\$19,041	\$35,426	86.1%	74.4%	\$6,016	\$12,228	103.3%	65.3%	269	9.0%
Downe township	\$14,744	\$30,714	108.3%	64.5%	\$5,376	\$11,008	104.8%	58.8%	206	12.2%
Fairfield township	\$14,838	\$31,593	112.9%	66.4%	\$4,921	\$10,619	115.8%	56.7%	864	15.5%
Greenwich township	\$18,194	\$35,083	92.8%	73.7%	\$7,183	\$13,580	89.1%	72.6%	78	8.6%
Hopewell township	\$22,052	\$42,078	90.8%	88.4%	\$7,113	\$16,200	127.8%	86.6%	272	6.6%
Lawrence township	\$16,250	\$34,906	114.8%	73.3%	\$5,096	\$11,870	132.9%	63.4%	269	11.1%
Maurice River township	\$17,038	\$34,154	100.5%	71.8%	\$4,849	\$10,189	110.1%	54.4%	364	10.2%
Millville city	\$18,701	\$36,654	96.0%	77.0%	\$6,582	\$13,748	108.9%	73.5%	2,954	11.5%
Shiloh borough	\$20,179	\$34,886	72.9%	73.3%	\$5,982	\$11,935	99.5%	63.8%	36	8.8%
Stow Creek township	\$18,971	\$42,583	124.5%	89.5%	\$6,284	\$15,110	140.5%	80.7%	50	3.5%
Upper Deerfield township	\$20,603	\$40,691	97.5%	85.5%	\$6,766	\$13,408	98.2%	71.6%	640	9.5%
Vineland city	\$18,136	\$35,361	95.0%	74.3%	\$6,153	\$12,963	110.7%	69.3%	5,739	10.9%

ECONOMIC DATA FOR EIGHT SOUTHERN NEW JERSEY COUNTIES

REPORT 3: Income and Poverty

	Median Family Income				Per Capita Income				For Whom Poverty Status Determined From 1989 Income	
	1979	1989	% Change	% N J	1979	1989	% Change	% N J	Number	%
			1979-89	1989			1979-89	1989		
Gloucester County	\$21,882	\$44,216	102.1%	92.9%	\$6,939	\$15,207	119.2%	81.3%	13,936	6.2%
Clayton borough	\$18,634	\$34,688	86.2%	72.9%	\$5,785	\$12,045	108.2%	64.4%	332	5.4%
Deptford township	\$21,822	\$43,192	97.9%	90.8%	\$6,750	\$14,678	117.5%	78.4%	1,234	5.2%
East Greenwich township	\$25,447	\$52,092	104.7%	109.5%	\$7,671	\$16,520	115.4%	88.3%	134	2.7%
Elk township	\$19,104	\$36,755	92.4%	77.2%	\$6,084	\$13,139	116.0%	70.2%	239	6.4%
Franklin township	\$20,219	\$40,178	98.7%	84.4%	\$6,146	\$13,510	119.8%	72.2%	970	6.7%
Glassboro borough	\$19,767	\$39,852	101.6%	83.7%	\$5,744	\$12,684	120.8%	67.8%	1,959	14.3%
Greenwich township	\$25,014	\$42,176	68.6%	88.6%	\$7,515	\$15,149	101.6%	81.0%	241	4.7%
Harrison township	\$19,367	\$51,511	166.0%	108.2%	\$7,510	\$17,931	138.8%	95.8%	191	4.1%
Logan township	\$23,941	\$48,463	102.4%	101.8%	\$7,754	\$15,329	97.7%	81.9%	169	3.3%
Mantua township	\$22,566	\$45,410	101.2%	95.4%	\$7,015	\$17,316	146.8%	92.5%	322	3.2%
Monroe township	\$20,385	\$40,230	97.4%	84.5%	\$6,333	\$13,743	117.0%	73.4%	1,822	6.9%
National Park borough	\$19,360	\$35,254	82.1%	74.1%	\$5,360	\$11,947	122.9%	63.8%	172	5.1%
Newfield borough	\$19,479	\$39,688	103.7%	83.4%	\$6,466	\$14,616	126.0%	78.1%	43	2.7%
Paulsboro borough	\$17,718	\$28,291	59.7%	59.4%	\$6,016	\$10,321	71.6%	55.2%	1,366	20.9%
Pitman borough	\$22,051	\$44,244	100.6%	93.0%	\$7,486	\$16,167	116.0%	86.4%	540	5.9%
South Harrison township	\$21,958	\$47,500	116.3%	99.8%	\$7,336	\$16,653	127.0%	89.0%	81	4.2%
Swedesboro borough	\$18,309	\$34,659	89.3%	72.8%	\$6,266	\$14,018	123.7%	74.9%	239	11.9%
Washington township	\$25,611	\$55,108	115.2%	115.8%	\$7,616	\$17,478	129.5%	93.4%	935	2.2%
Wenonah borough	\$27,143	\$59,006	117.4%	124.0%	\$9,782	\$23,240	137.6%	124.2%	22	0.9%
West Deptford township	\$22,931	\$43,531	89.8%	91.5%	\$8,029	\$17,276	115.2%	92.3%	1,008	5.3%
Westville borough	\$19,213	\$36,948	92.3%	77.6%	\$6,581	\$13,497	105.1%	72.1%	333	7.3%
Woodbury city	\$20,740	\$37,616	81.4%	79.0%	\$7,480	\$13,842	85.1%	74.0%	1,292	12.4%
Woodbury Heights borough	\$25,684	\$51,229	99.5%	107.6%	\$7,501	\$17,047	127.3%	91.1%	169	5.0%
Woolwich township	\$20,417	\$44,306	117.0%	93.1%	\$7,324	\$14,681	100.5%	78.4%	123	8.4%

ECONOMIC DATA FOR EIGHT SOUTHERN NEW JERSEY COUNTIES

REPORT 3: Income and Poverty

	Median Family Income				Per Capita Income				For Whom Poverty Status Determined From 1989 Income	
	1979	1989	% Change 1979-89	% N J 1989	1979	1989	% Change 1979-89	% N J 1989	Number	%
Ocean County	\$18,800	\$39,797	111.7%	83.6%	\$7,009	\$15,598	122.5%	83.3%	25,600	6.0%
Barnegat township	\$18,189	\$40,497	122.6%	85.1%	\$5,745	\$13,115	128.3%	70.1%	655	5.4%
Barnegat Light borough	\$20,917	\$44,643	113.4%	93.8%	\$10,786	\$25,973	140.8%	138.8%	48	7.2%
Bay Head borough	\$25,161	\$63,155	151.0%	132.7%	\$10,624	\$30,178	184.1%	161.3%	89	7.2%
Beach Haven borough	\$20,056	\$41,458	106.7%	87.1%	\$9,662	\$18,527	91.8%	99.0%	52	3.6%
Beachwood borough	\$19,385	\$42,566	119.6%	89.4%	\$6,174	\$14,510	135.0%	77.5%	500	5.4%
Berkeley township	\$14,946	\$27,576	84.5%	57.9%	\$6,355	\$13,854	118.0%	74.0%	1,677	4.6%
Brick township	\$20,648	\$44,680	116.4%	93.9%	\$7,162	\$16,523	130.7%	88.3%	2,470	3.7%
Dover township	\$20,992	\$46,376	120.9%	97.5%	\$7,297	\$17,305	137.2%	92.5%	3,699	4.9%
Eagleswood township	\$16,020	\$35,179	119.6%	73.9%	\$5,360	\$13,130	145.0%	70.2%	108	7.3%
Harvey Cedars borough	\$18,500	\$42,143	127.8%	88.6%	\$9,809	\$21,482	119.0%	114.8%	20	5.6%
Island Heights borough	\$19,812	\$46,136	132.9%	96.9%	\$7,071	\$17,657	149.7%	94.4%	93	6.3%
Jackson township	\$22,963	\$48,592	111.6%	102.1%	\$6,676	\$16,106	141.3%	86.1%	1,234	3.8%
Lacey township	\$17,428	\$41,568	138.5%	87.3%	\$6,613	\$14,878	125.0%	79.5%	943	4.3%
Lakehurst borough	\$16,012	\$29,386	83.5%	61.7%	\$5,239	\$10,495	100.3%	56.1%	276	9.0%
Lakewood township	\$18,342	\$35,996	96.2%	75.6%	\$6,895	\$12,967	88.1%	69.3%	6,939	16.1%
Lavallette borough	\$18,551	\$36,585	97.2%	76.9%	\$8,263	\$19,280	133.3%	103.0%	134	5.8%
Little Egg Harbor township	\$17,336	\$38,256	120.7%	80.4%	\$6,404	\$14,242	122.4%	76.1%	572	4.4%
Long Beach township	\$18,427	\$41,453	125.0%	87.1%	\$9,399	\$21,545	129.2%	115.1%	155	4.5%
Manchester township	\$15,038	\$30,002	99.5%	63.0%	\$7,257	\$14,906	105.4%	79.7%	1,629	4.6%
Mantoloking borough	\$44,839	\$75,573	68.5%	158.8%	\$21,124	\$87,830	315.8%	469.3%	24	7.7%
Ocean township	\$17,639	\$35,967	103.9%	75.6%	\$7,023	\$13,464	91.7%	71.9%	476	8.8%
Ocean Gate borough	\$15,875	\$33,185	109.0%	69.7%	\$6,042	\$12,971	114.7%	69.3%	167	8.1%
Pine Beach borough	\$21,651	\$44,276	104.5%	93.0%	\$7,934	\$18,114	128.3%	96.8%	71	3.6%
Plumsted township	\$19,354	\$44,111	127.9%	92.7%	\$6,368	\$15,031	136.0%	80.3%	246	4.1%
Point Pleasant borough	\$21,097	\$46,214	119.1%	97.1%	\$7,333	\$18,770	156.0%	100.3%	565	3.1%

ECONOMIC DATA FOR EIGHT SOUTHERN NEW JERSEY COUNTIES

REPORT 3: Income and Poverty

	Median Family Income				Per Capita Income				For Whom Poverty Status Determined From 1989 Income	
	1979	1989	% Change 1979-89	% N J 1989	1979	1989	% Change 1979-89	% N J 1989	Number	%
Ocean Continued										
Point Pleasant Beach boroug	\$21,281	\$40,909	92.2%	86.0%	\$8,099	\$16,542	104.2%	88.4%	258	5.2%
Seaside Heights borough	\$11,989	\$26,630	122.1%	56.0%	\$5,853	\$11,984	104.7%	64.0%	558	24.0%
Seaside Park borough	\$18,846	\$41,346	119.4%	86.9%	\$8,984	\$19,367	115.6%	103.5%	144	7.7%
Ship Bottom borough	\$16,563	\$35,268	112.9%	74.1%	\$8,611	\$17,782	106.5%	95.0%	116	8.6%
South Toms River borough	\$16,477	\$35,000	112.4%	73.5%	\$4,900	\$10,030	104.7%	53.6%	418	10.9%
Stafford township	\$17,190	\$34,772	102.3%	73.1%	\$6,684	\$14,628	118.9%	78.2%	1,022	7.7%
Surf City borough	\$6,979	\$34,861	399.5%	73.3%	\$7,553	\$15,907	110.6%	85.0%	103	7.5%
Tuckerton borough	\$14,861	\$32,314	117.4%	67.9%	\$6,056	\$13,274	119.2%	70.9%	139	4.6%

ECONOMIC DATA FOR EIGHT SOUTHERN NEW JERSEY COUNTIES

REPORT 3: Income and Poverty

	Median Family Income				Per Capita Income				For Whom Poverty Status Determined From 1989 Income	
	1979	1989	% Change 1979-89	% N J 1989	1979	1989	% Change 1979-89	% N J 1989	Number	%
Salem County	\$20,498	\$38,294	86.8%	80.5%	\$6,714	\$13,961	107.9%	74.6%	6,736	10.6%
Alloway township	\$20,559	\$41,957	104.1%	88.2%	\$6,295	\$15,628	148.3%	83.5%	215	7.7%
Carneys Point township	\$20,842	\$40,404	93.9%	84.9%	\$7,193	\$13,960	94.1%	74.6%	599	7.4%
Elmer borough	\$19,557	\$36,189	85.0%	76.0%	\$6,947	\$12,986	86.9%	69.4%	86	5.8%
Elsinboro township	\$22,969	\$44,583	94.1%	93.7%	\$8,585	\$17,370	102.3%	92.8%	53	4.5%
Lower Alloways Creek townsh	\$20,985	\$41,210	96.4%	86.6%	\$6,245	\$13,753	120.2%	73.5%	74	4.0%
Mannington township	\$19,940	\$38,833	94.7%	81.6%	\$6,994	\$14,119	101.9%	75.4%	108	7.3%
Oldmans township	\$21,275	\$43,162	102.9%	90.7%	\$6,434	\$14,291	122.1%	76.4%	115	6.9%
Penns Grove borough	\$14,236	\$24,192	69.9%	50.8%	\$4,976	\$9,292	86.7%	49.7%	1,433	27.6%
Pennsville township	\$22,648	\$43,570	92.4%	91.6%	\$7,445	\$15,745	111.5%	84.1%	834	6.1%
Pilesgrove township	\$24,234	\$50,024	106.4%	105.1%	\$7,868	\$17,325	120.2%	92.6%	155	4.8%
Pittsgrove township	\$18,828	\$37,237	97.8%	78.2%	\$6,120	\$13,549	121.4%	72.4%	380	4.7%
Quinton township	\$19,593	\$32,135	64.0%	67.5%	\$6,327	\$13,111	107.2%	70.1%	100	4.1%
Salem city	\$16,332	\$22,830	39.8%	48.0%	\$5,826	\$9,810	68.4%	52.4%	2,198	33.7%
Upper Pittsgrove township	\$20,738	\$42,731	106.1%	89.8%	\$6,349	\$16,075	153.2%	85.9%	145	4.8%
Woodstown borough	\$22,462	\$36,434	62.2%	76.6%	\$8,031	\$16,675	107.6%	89.1%	241	8.0%

ECONOMIC DATA FOR EIGHT SOUTHERN NEW JERSEY COUNTIES

REPORT 3: Income and Poverty

	Median Family Income				Per Capita Income				For Whom Poverty Status Determined From 1989 Income	
	1979	1989	% Change 1979-89	% N J 1989	1979	1989	% Change 1979-89	% N J 1989	Number	%
Atlantic County	\$19,216	\$40,602	111.3%	85.3%	\$7,194	\$16,016	122.6%	85.6%	20,469	9.4%
Burlington County	\$23,251	\$47,641	104.9%	100.1%	\$7,671	\$17,707	130.8%	94.6%	16,084	4.2%
Camden County	\$20,998	\$41,961	99.8%	88.2%	\$7,278	\$15,773	116.7%	84.3%	50,632	10.3%
Cape May County	\$17,042	\$35,476	108.2%	74.5%	\$7,079	\$15,536	119.5%	83.0%	7,665	8.3%
Cumberland County	\$17,557	\$34,571	96.9%	72.6%	\$6,032	\$12,560	108.2%	67.1%	17,086	13.0%
Gloucester County	\$21,882	\$44,216	102.1%	92.9%	\$6,939	\$15,207	119.2%	81.3%	13,936	6.2%
Ocean County	\$18,800	\$39,797	111.7%	83.6%	\$7,009	\$15,598	122.5%	83.3%	25,600	6.0%
Salem County	\$20,498	\$38,294	86.8%	80.5%	\$6,714	\$13,961	107.9%	74.6%	6,736	10.6%
Eight County Totals									158,208	7.8%
Eight Counties % N J									27.6%	
New Jersey	\$22,906	\$47,589	107.8%	100.0%	\$8,127	\$18,714	130.3%	100.0%	573,152	7.6%

DESCRIPTION OF MUNICIPALITY DATA IN REPORT 4

"Labor Force and Work Location in 1990"

For All Persons Age 16 & Over: Labor Force Status:
In Armed Forces, Civilian Labor Force, and Unemployed
For Females Age 16 & Over: Civilian Labor Force

Source: U.S. Dept. of Commerce, Bureau of the Census
1990 Census of Population and Housing
Summary Tape File 3A, issued as two compact
disks for New Jersey, CD90-3A-37, May 1992.

% Unemployed

Calculated by the database computer. Number unemployed divided by the civilian labor force equals the civilian unemployment rate. Note: the number unemployed according to the Census generally exceeds the number estimated by the monthly U.S. Dept. of Labor Household Survey because the respondents to the census include those without work but are not actively seeking employment.

% of Civilian Labor Force

Calculated by the database computer. This is the labor force participation rate for females.

County & State Work Location of Resident Workers Age 16 & Over
Total numbers from the Census, % calculate by the database computer

Source: U.S. Dept. of Commerce, Bureau of the Census
1990 Census of Population and Housing
Summary Tape File 3A, issued as two compact
disks for New Jersey, CD90-3A-37, May 1992.

ECONOMIC DATA FOR EIGHT SOUTHERN NEW JERSEY COUNTIES

REPORT 4: Labor Force and Work Location in 1990

	All Persons Age 16 & Over				Females Age 16 & Over			County & State Work Location of Resident Workers Age 16 & Over			
	In Armed Forces	Civilian Labor Force	Unem- employed	% Unem- employed	Civ. Lab Force	% Unem- employed	% in Civ. Lab Force	Total	% Same NJ Co.	% Other NJ Co.	% Other State
Atlantic County	222	120,582	6,672	5.5%	55,917	5.5%	59.4%	111,467	88.5%	9.4%	2.1%
Absecon city	0	3,968	211	5.3%	1,906	5.8%	62.1%	3,699	94.0%	5.0%	1.0%
Atlantic City city	24	18,606	1,794	9.6%	8,879	9.2%	54.0%	16,327	96.8%	1.6%	1.6%
Brigantine city	0	6,903	300	4.3%	2,992	4.0%	62.9%	6,463	90.4%	5.8%	3.8%
Buena borough	6	2,169	229	10.6%	1,018	12.3%	57.4%	1,908	47.5%	50.7%	1.8%
Buena Vista township	14	3,624	244	6.7%	1,536	7.2%	50.7%	3,283	55.4%	43.3%	1.2%
Corbin City city	0	201	8	4.0%	85	7.1%	53.5%	184	57.1%	41.3%	1.6%
Egg Harbor township	37	14,048	635	4.5%	6,535	4.9%	66.7%	13,132	91.4%	7.3%	1.3%
Egg Harbor City city	0	2,173	167	7.7%	983	7.5%	52.6%	1,942	89.1%	9.2%	1.7%
Estell Manor city	5	741	20	2.7%	319	4.7%	63.3%	722	66.5%	29.8%	3.7%
Folsom borough	3	1,147	45	3.9%	508	2.2%	62.9%	1,082	65.0%	30.9%	4.2%
Galloway township	44	13,405	551	4.1%	6,154	4.1%	64.8%	12,600	90.2%	8.9%	0.9%
Hamilton township	17	9,039	357	3.9%	4,268	3.8%	68.2%	8,542	90.0%	8.8%	1.1%
Hammonton town	9	6,324	295	4.7%	2,835	4.3%	52.8%	5,876	75.7%	20.0%	4.3%
Linwood city	0	3,507	102	2.9%	1,582	4.1%	55.6%	3,368	91.3%	6.8%	1.9%
Longport borough	0	556	37	6.7%	261	6.1%	41.2%	511	76.1%	7.2%	16.6%
Margate City city	0	4,563	154	3.4%	1,975	5.8%	49.9%	4,353	88.2%	5.4%	6.4%
Mullica township	18	3,049	204	6.7%	1,345	6.5%	60.0%	2,781	87.1%	11.9%	1.0%
Northfield city	7	4,046	99	2.4%	1,846	3.6%	58.6%	3,886	94.2%	4.3%	1.4%
Pleasantville city	16	8,499	731	8.6%	4,168	7.1%	61.2%	7,540	95.2%	3.3%	1.5%
Port Republic city	0	534	16	3.0%	231	1.3%	59.4%	515	87.4%	11.8%	0.8%
Somers Point city	5	6,339	218	3.4%	3,114	2.9%	63.6%	5,972	84.6%	12.8%	2.6%
Ventnor City city	17	6,130	206	3.4%	2,898	3.2%	56.1%	5,833	91.6%	4.7%	3.6%
Weymouth township	0	1,011	49	4.8%	479	4.2%	61.3%	948	84.5%	14.8%	0.7%

ECONOMIC DATA FOR EIGHT SOUTHERN NEW JERSEY COUNTIES

REPORT 4: Labor Force and Work Location in 1990

	All Persons Age 16 & Over				Females Age 16 & Over			County & State Work Location of Resident Workers Age 16 & Over			
	In Armed Forces	Civilian Labor Force	Unem- ployed	% Unem- ployed	Civ. Lab Force	% Unem- ployed	% in Civ. Lab Force	Total	% Same NJ Co.	% Other NJ Co.	% Other State
Burlington County	11,837	206,575	8,987	4.4%	95,885	4.3%	62.1%	205,132	56.8%	28.5%	14.7%
Bass River township	4	745	37	5.0%	304	4.6%	50.3%	700	23.6%	74.1%	2.3%
Beverly city	0	1,440	113	7.8%	660	9.5%	57.9%	1,290	70.2%	19.6%	10.2%
Bordentown city	0	2,512	63	2.5%	1,238	2.2%	65.8%	2,397	37.5%	59.4%	3.0%
Bordentown township	57	4,564	219	4.8%	2,148	3.5%	70.2%	4,323	31.0%	65.2%	3.8%
Burlington city	20	5,125	335	6.5%	2,468	6.6%	57.8%	4,649	75.1%	15.8%	9.1%
Burlington township	58	6,963	320	4.6%	3,236	5.4%	61.7%	6,546	64.3%	23.2%	12.6%
Chesterfield township	6	1,565	26	1.7%	671	1.0%	62.7%	1,527	39.6%	52.7%	7.7%
Cinnaminson township	7	7,775	319	4.1%	3,414	2.5%	56.5%	7,270	51.8%	25.5%	22.6%
Delanco township	0	1,812	57	3.1%	843	2.7%	63.0%	1,718	67.7%	16.4%	15.9%
Delran township	23	7,359	323	4.4%	3,224	3.8%	61.5%	6,951	57.0%	19.5%	23.5%
Eastampton township	165	2,777	127	4.6%	1,292	3.9%	70.7%	2,761	64.5%	28.6%	6.9%
Edgewater Park townshi	34	4,966	158	3.2%	2,432	3.2%	70.5%	4,741	65.1%	20.5%	14.4%
Evesham township	52	20,800	516	2.5%	9,491	2.6%	67.8%	19,977	40.9%	36.9%	22.2%
Fieldsboro borough	0	288	24	8.3%	112	8.0%	49.6%	258	50.0%	46.5%	3.5%
Florence township	11	5,544	248	4.5%	2,577	3.8%	61.0%	5,180	60.8%	32.6%	6.6%
Hainesport township	7	1,618	48	3.0%	702	3.1%	54.1%	1,546	69.5%	21.0%	9.4%
Lumberton township	93	3,703	146	3.9%	1,702	5.1%	62.9%	3,583	62.5%	28.2%	9.2%
Mansfield township	0	1,688	47	2.8%	768	2.2%	46.5%	1,605	54.9%	39.3%	5.8%
Maple Shade township	173	11,342	563	5.0%	5,305	4.3%	63.0%	10,760	42.4%	36.2%	21.4%
Medford township	57	10,835	475	4.4%	4,660	4.4%	56.4%	10,310	53.8%	30.5%	15.7%
Medford Lakes borough	18	2,671	96	3.6%	1,188	4.5%	67.5%	2,550	51.7%	33.5%	14.8%
Moorestown township	35	8,320	253	3.0%	3,685	3.4%	53.1%	7,954	55.3%	26.2%	18.6%
Mount Holly township	69	5,083	359	7.1%	2,370	7.6%	55.9%	4,719	76.3%	17.8%	6.0%
Mount Laurel township	158	17,942	461	2.6%	8,432	2.5%	65.7%	17,265	45.5%	33.1%	21.4%
New Hanover township	6,712	843	23	2.7%	508	2.0%	66.9%	7,241	93.7%	3.4%	2.9%

ECONOMIC DATA FOR EIGHT SOUTHERN NEW JERSEY COUNTIES

REPORT 4: Labor Force and Work Location in 1990

	All Persons Age 16 & Over				Females Age 16 & Over			County & State Work Location of Resident Workers Age 16 & Over			
	In Armed Forces	Civilian Labor Force	Unem- ployed	% Unem- ployed	Civ. Lab Force	% Unem- ployed	% in Civ. Lab Force	Total	% Same NJ Co.	% Other NJ Co.	% Other State
Burlington Continued											
North Hanover township	1,420	3,781	233	6.2%	2,162	7.6%	66.9%	4,873	69.6%	28.0%	2.4%
Palmyra borough	0	4,031	222	5.5%	1,869	5.4%	63.4%	3,745	56.1%	22.3%	21.5%
Pemberton borough	18	735	34	4.6%	358	2.2%	68.8%	707	76.4%	18.4%	5.2%
Pemberton township	1,465	15,027	907	6.0%	7,165	5.6%	62.7%	15,224	68.4%	26.6%	5.0%
Riverside township	17	4,156	279	6.7%	1,885	7.7%	58.6%	3,747	67.5%	20.3%	12.1%
Riverton borough	0	1,515	26	1.7%	689	2.2%	56.9%	1,466	46.7%	22.9%	30.5%
Shamong township	0	2,979	95	3.2%	1,266	2.8%	60.1%	2,879	59.1%	29.6%	11.3%
Southampton township	16	4,083	191	4.7%	1,695	5.9%	37.1%	3,852	72.1%	21.8%	6.1%
Springfield township	45	1,657	61	3.7%	731	5.3%	58.5%	1,616	66.3%	21.5%	12.2%
Tabernacle township	7	4,097	118	2.9%	1,764	3.3%	65.7%	3,920	61.5%	24.9%	13.6%
Washington township	0	353	21	5.9%	123	12.2%	39.4%	328	29.0%	68.0%	3.0%
Westampton township	70	3,418	124	3.6%	1,610	4.2%	67.5%	3,311	62.4%	26.5%	11.1%
Willingboro township	149	20,697	1,170	5.7%	10,140	5.1%	70.1%	19,195	50.3%	27.6%	22.1%
Woodland township	5	643	33	5.1%	285	2.8%	57.0%	610	71.3%	23.9%	4.8%
Wrightstown borough	866	1,123	117	10.4%	713	11.1%	67.3%	1,838	81.2%	15.1%	3.7%

ECONOMIC DATA FOR EIGHT SOUTHERN NEW JERSEY COUNTIES

REPORT 4: Labor Force and Work Location in 1990

	All Persons Age 16 & Over				Females Age 16 & Over			County & State Work Location of Resident Workers Age 16 & Over			
	In Armed Forces	Civilian Labor Force	Unem- ployed	% Unem- ployed	Civ. Lab Force	% Unem- ployed	% in Civ. Lab Force	Total	% Same NJ Co.	% Other NJ Co.	% Other State
Camden County	758	253,621	14,850	5.9%	117,731	5.2%	58.0%	234,532	55.7%	22.6%	21.7%
Audubon borough	15	4,957	213	4.3%	2,253	4.9%	58.5%	4,671	58.9%	18.9%	22.2%
Audubon Park borough	2	551	33	6.0%	251	6.8%	45.3%	492	65.0%	16.7%	18.3%
Barrington borough	3	3,663	152	4.1%	1,731	4.6%	59.3%	3,471	62.4%	20.2%	17.4%
Bellmawr borough	17	6,859	363	5.3%	3,009	4.3%	55.8%	6,421	58.0%	22.4%	19.6%
Berlin borough	11	2,900	139	4.8%	1,281	4.4%	55.4%	2,725	59.9%	25.0%	15.0%
Berlin township	22	2,781	121	4.4%	1,219	4.7%	57.0%	2,641	56.9%	26.7%	16.4%
Brooklawn borough	2	932	53	5.7%	426	5.4%	55.6%	872	55.5%	27.5%	17.0%
Camden city	98	32,642	5,336	16.3%	16,379	13.1%	51.2%	26,515	72.1%	15.2%	12.8%
Cherry Hill township	147	36,990	1,173	3.2%	16,493	3.1%	56.5%	35,478	50.9%	21.9%	27.3%
Chesilhurst borough	0	656	52	7.9%	323	6.5%	54.3%	580	55.5%	29.0%	15.5%
Clementon borough	19	3,004	186	6.2%	1,318	3.7%	58.4%	2,829	63.6%	21.0%	15.3%
Collingswood borough	77	8,379	307	3.7%	4,141	2.9%	61.8%	8,026	53.5%	16.3%	30.2%
Gibbsboro borough	0	1,392	69	5.0%	628	2.1%	70.8%	1,272	62.0%	22.2%	15.7%
Gloucester township	89	29,144	1,522	5.2%	13,243	4.8%	63.2%	27,045	50.7%	24.3%	24.9%
Gloucester City city	6	6,157	365	5.9%	2,760	5.2%	53.6%	5,669	63.5%	22.3%	14.2%
Haddon township	0	7,668	175	2.3%	3,578	1.9%	53.6%	7,312	55.2%	17.2%	27.6%
Haddonfield borough	13	5,899	105	1.8%	2,647	1.9%	53.3%	5,779	54.6%	16.5%	28.9%
Haddon Heights boroug	10	3,969	91	2.3%	1,791	2.4%	52.6%	3,830	59.3%	18.8%	22.0%
Hi-Nella borough	2	588	40	6.8%	275	9.5%	60.6%	523	60.4%	23.9%	15.7%
Laurel Springs borough	2	1,163	69	5.9%	503	5.4%	54.7%	1,078	64.1%	19.4%	16.5%
Lawnside borough	4	1,351	128	9.5%	643	7.0%	49.8%	1,173	58.7%	16.7%	24.6%
Lindenwold borough	21	11,472	718	6.3%	5,515	5.4%	70.0%	10,487	55.3%	21.2%	23.5%
Magnolia borough	19	2,818	112	4.0%	1,305	3.4%	66.6%	2,661	64.8%	16.6%	18.6%
Merchantville borough	0	2,106	93	4.4%	977	3.4%	56.2%	1,937	55.6%	20.8%	23.6%
Mount Ephraim borough	12	2,308	88	3.8%	1,058	4.7%	53.8%	2,187	58.7%	24.1%	17.3%

ECONOMIC DATA FOR EIGHT SOUTHERN NEW JERSEY COUNTIES

REPORT 4: Labor Force and Work Location in 1990

	All Persons Age 16 & Over				Females Age 16 & Over			County & State Work Location of Resident Workers Age 16 & Over			
	In Armed Forces	Civilian Labor Force	Unem- employed	% Unem- employed	Civ. Lab Force	% Unem- employed	% in Civ. Lab Force	Total	% Same NJ Co.	% Other NJ Co.	% Other State
Camden Continued											
Oaklyn borough	5	2,252	77	3.4%	1,035	4.0%	53.9%	2,160	59.9%	19.2%	21.0%
Pennsauken township	28	17,661	754	4.3%	8,331	4.3%	57.7%	16,584	54.2%	23.7%	22.2%
Pine Hill borough	14	5,416	383	7.1%	2,487	3.9%	63.2%	4,917	59.3%	26.5%	14.2%
Pine Valley borough	0	10	0	0.0%	4	0.0%	44.4%	10	80.0%	0.0%	20.0%
Runnemede borough	21	4,690	227	4.8%	2,163	4.9%	57.5%	4,395	59.2%	24.9%	15.9%
Somerdale borough	0	2,884	120	4.2%	1,352	4.6%	56.9%	2,701	57.2%	27.1%	15.6%
Stratford borough	13	4,147	184	4.4%	1,954	4.9%	61.1%	3,895	58.7%	19.5%	21.8%
Tavistock borough	0	23	0	0.0%	11	0.0%	100.0%	23	100.0%	0.0%	0.0%
Voorhees township	28	13,824	337	2.4%	6,240	2.5%	61.7%	13,314	45.2%	23.3%	31.5%
Waterford township	7	5,885	198	3.4%	2,608	3.6%	64.6%	5,555	51.5%	35.7%	12.8%
Winslow township	42	15,240	821	5.4%	7,216	4.6%	64.0%	14,153	43.1%	40.1%	16.9%
Woodlynne borough	9	1,240	46	3.7%	583	2.9%	58.5%	1,151	59.2%	14.9%	25.9%

ECONOMIC DATA FOR EIGHT SOUTHERN NEW JERSEY COUNTIES

REPORT 4: Labor Force and Work Location in 1990

	All Persons Age 16 & Over				Females Age 16 & Over			County & State Work Location of Resident Workers Age 16 & Over			
	In Armed Forces	Civilian Labor Force	Unem- ployed	% Unem- ployed	Civ. Lab Force	% Unem- ployed	% in Civ. Lab Force	Total	% Same NJ Co.	% Other NJ Co.	% Other State
Cape May County	1,347	44,105	3,328	7.5%	20,662	8.5%	51.9%	41,117	71.2%	24.9%	3.9%
Avalon borough	6	841	51	6.1%	345	7.5%	41.7%	783	75.9%	14.2%	10.0%
Cape May city	828	1,701	108	6.3%	880	7.6%	48.0%	2,351	93.7%	3.1%	3.1%
Cape May Point boroug	0	80	5	6.3%	34	5.9%	28.8%	75	84.0%	9.3%	6.7%
Dennis township	15	2,823	147	5.2%	1,256	6.6%	58.3%	2,635	68.2%	29.2%	2.6%
Lower township	301	9,181	731	8.0%	4,349	7.8%	49.9%	8,547	84.2%	11.0%	4.8%
Middle township	67	6,902	553	8.0%	3,304	7.7%	54.8%	6,263	86.4%	12.1%	1.5%
North Wildwood city	0	2,287	345	15.1%	1,054	17.6%	47.9%	1,896	82.2%	12.7%	5.2%
Ocean City city	85	8,081	379	4.7%	3,993	5.8%	55.4%	7,592	40.9%	54.3%	4.8%
Sea Isle City city	0	1,175	99	8.4%	485	7.6%	42.5%	1,036	66.0%	23.4%	10.6%
Stone Harbor borough	4	396	18	4.5%	184	7.6%	35.9%	372	79.8%	12.6%	7.5%
Upper township	0	5,520	266	4.8%	2,477	6.0%	59.7%	5,177	51.3%	46.5%	2.2%
West Cape May boroug	10	487	19	3.9%	237	6.3%	49.8%	472	88.8%	7.0%	4.2%
West Wildwood boroug	5	210	23	11.0%	89	16.9%	45.4%	181	77.3%	4.4%	18.2%
Wildwood city	26	1,870	347	18.6%	851	24.3%	44.8%	1,516	86.4%	10.2%	3.4%
Wildwood Crest boroug	0	1,704	168	9.9%	760	14.7%	46.0%	1,465	84.0%	11.0%	5.1%
Woodbine borough	0	847	69	8.1%	364	4.1%	55.7%	756	78.2%	21.0%	0.8%

ECONOMIC DATA FOR EIGHT SOUTHERN NEW JERSEY COUNTIES

REPORT 4: Labor Force and Work Location in 1990

	All Persons Age 16 & Over				Females Age 16 & Over			County & State Work Location of Resident Workers Age 16 & Over			
	In Armed Forces	Civilian Labor Force	Unem- employed	% Unem- employed	Civ. Lab Force	% Unem- employed	% in Civ. Lab Force	Total	% Same NJ Co.	% Other NJ Co.	% Other State
Cumberland County	137	65,830	4,893	7.4%	30,931	7.0%	56.0%	59,774	79.4%	18.8%	1.7%
Bridgeton city	5	8,198	817	10.0%	4,030	10.3%	52.7%	7,250	87.4%	11.0%	1.5%
Commercial township	19	2,270	112	4.9%	1,076	4.4%	56.5%	2,120	75.0%	21.7%	3.3%
Deerfield township	0	1,535	114	7.4%	731	7.0%	60.2%	1,400	85.9%	13.6%	0.5%
Downe township	0	834	69	8.3%	365	8.2%	52.4%	726	85.0%	14.2%	0.8%
Fairfield township	2	2,938	381	13.0%	1,454	10.0%	64.3%	2,344	82.0%	16.0%	2.0%
Greenwich township	2	439	28	6.4%	172	9.3%	50.0%	411	74.0%	21.2%	4.9%
Hopewell township	8	2,230	114	5.1%	988	6.6%	57.8%	2,104	78.4%	19.4%	2.2%
Lawrence township	0	1,168	108	9.2%	470	5.7%	50.4%	1,041	86.7%	12.6%	0.7%
Maurice River township	0	1,851	91	4.9%	776	5.2%	54.8%	1,706	72.0%	28.0%	0.0%
Millville city	25	13,028	837	6.4%	6,127	6.4%	57.8%	11,975	82.5%	16.0%	1.4%
Shiloh borough	0	186	10	5.4%	88	4.5%	47.3%	176	84.7%	15.3%	0.0%
Stow Creek township	0	780	32	4.1%	349	3.4%	61.6%	739	72.5%	25.7%	1.8%
Upper Deerfield townshi	8	3,630	249	6.9%	1,675	6.6%	61.8%	3,349	80.9%	15.4%	3.7%
Vineland city	68	26,743	1,931	7.2%	12,630	6.4%	54.8%	24,433	75.5%	22.8%	1.7%

ECONOMIC DATA FOR EIGHT SOUTHERN NEW JERSEY COUNTIES

REPORT 4: Labor Force and Work Location in 1990

	All Persons Age 16 & Over				Females Age 16 & Over			County & State Work Location of Resident Workers Age 16 & Over			
	In Armed Forces	Civilian Labor Force	Unem- employed	% Unem- employed	Civ. Force	% Unem- employed	% in Civ. Lab Force	Total	% Same NJ Co.	% Other NJ Co.	% Other State
Gloucester County	444	118,425	5,902	5.0%	52,994	5.3%	58.2%	110,693	46.4%	34.8%	18.8%
Clayton borough	6	3,000	194	6.5%	1,366	7.5%	58.7%	2,716	59.8%	27.8%	12.4%
Deptford township	53	12,902	659	5.1%	5,722	4.7%	57.9%	12,079	42.2%	36.2%	21.6%
East Greenwich townshi	0	2,496	128	5.1%	1,034	4.9%	50.7%	2,340	60.3%	22.9%	16.8%
Elk township	0	1,864	87	4.7%	809	5.9%	57.1%	1,740	64.9%	26.1%	9.0%
Franklin township	0	7,267	407	5.6%	3,151	7.1%	60.0%	6,679	43.3%	46.5%	10.1%
Glassboro borough	31	8,046	655	8.1%	3,849	7.7%	56.8%	7,320	53.9%	33.6%	12.6%
Greenwich township	13	2,501	67	2.7%	1,163	2.6%	52.9%	2,405	63.7%	22.0%	14.3%
Harrison township	0	2,490	90	3.6%	1,108	4.2%	60.5%	2,357	52.7%	34.3%	12.9%
Logan township	18	2,619	103	3.9%	1,137	3.6%	62.5%	2,461	36.4%	20.1%	43.5%
Mantua township	19	5,264	169	3.2%	2,228	2.7%	56.3%	5,046	55.1%	28.3%	16.6%
Monroe township	40	13,308	569	4.3%	5,962	5.5%	56.7%	12,448	37.1%	45.0%	17.9%
National Park borough	20	1,623	162	10.0%	684	9.9%	53.3%	1,428	44.3%	31.4%	24.4%
Newfield borough	0	856	37	4.3%	385	4.2%	61.3%	796	31.9%	64.9%	3.1%
Paulsboro borough	8	2,772	291	10.5%	1,169	6.3%	43.8%	2,411	65.1%	24.6%	10.3%
Pitman borough	4	4,699	182	3.9%	2,062	4.4%	51.2%	4,443	63.2%	26.0%	10.8%
South Harrison township	2	1,002	29	2.9%	400	1.3%	55.6%	962	54.8%	29.8%	15.4%
Swedesboro borough	3	1,037	75	7.2%	477	6.9%	59.7%	953	64.1%	22.9%	13.0%
Washington township	137	22,679	841	3.7%	10,088	4.3%	64.6%	21,573	33.6%	38.2%	28.2%
Wenonah borough	2	1,238	65	5.3%	543	5.2%	58.6%	1,163	51.2%	29.6%	19.2%
West Deptford township	52	10,941	427	3.9%	4,923	4.4%	61.9%	10,352	51.4%	30.6%	17.9%
Westville borough	20	2,293	159	6.9%	1,129	6.2%	58.7%	2,113	39.7%	44.1%	16.2%
Woodbury city	16	5,043	414	8.2%	2,476	9.6%	54.0%	4,554	56.7%	30.8%	12.5%
Woodbury Heights boro	0	1,694	37	2.2%	778	3.0%	55.1%	1,627	49.5%	27.8%	22.6%
Woolwich township	0	791	55	7.0%	351	5.4%	62.3%	727	55.7%	24.6%	19.7%

61

ECONOMIC DATA FOR EIGHT SOUTHERN NEW JERSEY COUNTIES

REPORT 4: Labor Force and Work Location in 1990

	All Persons Age 16 & Over				Females Age 16 & Over			County & State Work Location of Resident Workers Age 16 & Over			
	In Armed Forces	Civilian Labor Force	Unem- ployed	% Unem- ployed	Civ. Force	% Unem- ployed	% in Civ. Lab Force	Total	% Same NJ Co.	% Other NJ Co.	% Other State
Ocean County	1,337	192,759	11,344	5.9%	87,960	6.0%	47.3%	178,966	59.1%	37.3%	3.6%
Barnegat township	15	5,480	300	5.5%	2,466	5.5%	52.7%	5,060	64.0%	32.3%	3.7%
Barnegat Light borough	11	312	3	1.0%	130	1.5%	44.5%	301	75.1%	12.3%	12.6%
Bay Head borough	0	684	25	3.7%	318	2.8%	53.4%	648	54.8%	36.6%	8.6%
Beach Haven borough	22	724	47	6.5%	322	8.1%	48.9%	668	84.6%	12.0%	3.4%
Beachwood borough	19	4,937	328	6.6%	2,277	5.2%	62.6%	4,596	70.6%	26.8%	2.6%
Berkeley township	7	10,304	755	7.3%	4,876	6.8%	26.3%	9,238	68.5%	29.4%	2.1%
Brick township	83	33,337	1,855	5.6%	15,147	5.3%	54.2%	30,931	50.5%	46.4%	3.1%
Dover township	147	37,934	1,909	5.0%	17,157	4.9%	54.4%	35,512	68.7%	28.5%	2.8%
Eagleswood township	5	775	43	5.5%	347	8.1%	61.7%	718	72.3%	25.3%	2.4%
Harvey Cedars borough	0	170	13	7.6%	77	2.6%	44.8%	156	75.0%	21.8%	3.2%
Island Heights borough	0	705	14	2.0%	303	3.0%	49.4%	686	73.2%	24.1%	2.8%
Jackson township	111	17,927	1,024	5.7%	8,084	6.3%	61.8%	16,741	38.0%	55.8%	6.2%
Lacey township	33	10,629	650	6.1%	4,800	6.1%	54.0%	9,752	69.4%	27.2%	3.5%
Lakehurst borough	210	1,388	65	4.7%	746	5.0%	66.5%	1,491	80.8%	17.1%	2.1%
Lakewood township	85	17,685	1,296	7.3%	8,339	7.2%	44.4%	16,108	56.2%	38.1%	5.7%
Lavallette borough	5	981	52	5.3%	463	5.4%	42.3%	907	66.9%	29.3%	3.7%
Little Egg Harbor townst	9	6,107	480	7.9%	2,605	9.1%	49.2%	5,514	42.2%	55.2%	2.6%
Long Beach township	6	1,659	67	4.0%	793	7.2%	46.2%	1,537	72.1%	22.5%	5.4%
Manchester township	462	8,091	573	7.1%	3,721	8.6%	19.8%	7,782	67.7%	29.2%	3.1%
Mantoloking borough	0	132	5	3.8%	46	0.0%	30.9%	127	48.0%	44.1%	7.9%
Ocean township	9	2,491	147	5.9%	1,064	6.1%	48.9%	2,280	73.8%	22.8%	3.4%
Ocean Gate borough	4	952	80	8.4%	463	7.3%	50.7%	857	69.1%	28.1%	2.8%
Pine Beach borough	2	980	49	5.0%	463	4.8%	54.5%	922	73.9%	23.6%	2.5%
Plumsted township	31	3,310	140	4.2%	1,454	5.0%	63.0%	3,128	23.2%	73.8%	3.0%
Point Pleasant borough	10	9,511	427	4.5%	4,336	5.3%	55.8%	8,921	51.9%	44.7%	3.4%

ECONOMIC DATA FOR EIGHT SOUTHERN NEW JERSEY COUNTIES

REPORT 4: Labor Force and Work Location in 1990

	All Persons Age 16 & Over				Females Age 16 & Over			County & State Work Location of Resident Workers Age 16 & Over			
	In Armed Forces	Civilian Labor Force	Unem- ployed	% Unem- ployed	Civ. Lab Force	% Unem- ployed	% in Civ. Lab Force	Total	% Same NJ Co.	% Other NJ Co.	% Other State
Ocean Continued											
Point Pleasant Beach bc	23	2,670	104	3.9%	1,262	2.5%	54.8%	2,567	53.7%	44.3%	2.0%
Seaside Heights boroug	9	1,185	147	12.4%	556	12.2%	56.8%	1,039	74.5%	23.9%	1.6%
Seaside Park borough	3	976	60	6.1%	457	6.1%	56.5%	901	72.3%	25.5%	2.2%
Ship Bottom borough	8	631	33	5.2%	256	7.0%	41.9%	600	76.0%	20.0%	4.0%
South Toms River borou	6	1,859	145	7.8%	885	7.6%	60.2%	1,684	67.8%	29.8%	2.5%
Stafford township	0	6,165	384	6.2%	2,865	6.9%	51.4%	5,690	70.0%	26.2%	3.8%
Surf City borough	2	603	15	2.5%	271	4.1%	41.2%	581	69.7%	23.9%	6.4%
Tuckerton borough	0	1,465	109	7.4%	611	8.8%	50.1%	1,323	59.7%	37.3%	3.0%

ECONOMIC DATA FOR EIGHT SOUTHERN NEW JERSEY COUNTIES

REPORT 4: Labor Force and Work Location in 1990

	All Persons Age 16 & Over				Females Age 16 & Over			County & State Work Location of Resident Workers Age 16 & Over			
	In Armed Forces	Civilian Labor Force	Unem- ployed	% Unem- ployed	Civ. Lab Force	% Unem- ployed	% in Civ. Lab Force	Total	% Same NJ Co.	% Other NJ Co.	% Other State
Salem County	50	31,339	1,573	5.0%	14,181	5.2%	53.2%	29,320	59.8%	25.0%	15.2%
Alloway township	6	1,418	11	0.8%	592	0.8%	54.1%	1,385	60.3%	30.5%	9.2%
Carneys Point township	0	4,044	237	5.9%	1,814	6.4%	52.5%	3,735	58.2%	17.4%	24.4%
Elmer borough	2	726	20	2.8%	334	4.2%	51.5%	700	48.0%	48.6%	3.4%
Elsinboro township	0	584	16	2.7%	259	3.5%	51.5%	565	73.3%	10.3%	16.5%
Lower Alloways Creek tc	3	936	44	4.7%	406	6.2%	55.5%	876	77.3%	13.9%	8.8%
Mannington township	2	737	39	5.3%	314	4.1%	38.4%	692	73.1%	14.5%	12.4%
Oldmans township	8	874	31	3.5%	379	1.8%	56.4%	840	59.4%	22.3%	18.3%
Penns Grove borough	0	2,197	242	11.0%	1,058	9.4%	50.3%	1,883	63.0%	17.4%	19.5%
Pennsville township	0	7,053	255	3.6%	3,090	3.8%	54.8%	6,708	67.3%	9.9%	22.8%
Pilesgrove township	12	1,693	16	0.9%	755	0.5%	59.3%	1,674	58.1%	27.8%	14.2%
Pittsgrove township	0	4,019	172	4.3%	1,786	6.3%	57.0%	3,756	27.7%	65.8%	6.5%
Quinton township	5	1,118	98	8.8%	499	2.2%	48.2%	1,009	68.3%	25.4%	6.3%
Salem city	8	2,791	309	11.1%	1,439	12.7%	50.4%	2,460	82.8%	10.1%	7.1%
Upper Pittsgrove townsh	0	1,592	26	1.6%	672	1.6%	52.5%	1,538	44.5%	44.1%	11.4%
Woodstown borough	4	1,557	57	3.7%	784	1.8%	55.0%	1,499	65.4%	22.0%	12.5%

ECONOMIC DATA FOR EIGHT SOUTHERN NEW JERSEY COUNTIES

REPORT 4: Labor Force and Work Location in 1990

	All Persons Age 16 & Over				Females Age 16 & Over			County & State Work Location of Resident Workers Age 16 & Over			
	In Armed Forces	Civilian Labor Force	Unem- ployed	% Unem- ployed	Civ. Force	Lab % ployed	% in Civ. Lab Force	Total	% Same NJ Co.	% Other NJ Co.	% Other State
Atlantic County	222	120,582	6,672	5.5%	55,917	5.5%	59.4%	111,467	88.5%	9.4%	2.1%
Burlington County	11,837	206,575	8,987	4.4%	95,885	4.3%	62.1%	205,132	56.8%	28.5%	14.7%
Camden County	758	253,621	14,850	5.9%	117,731	5.2%	58.0%	234,532	55.7%	22.6%	21.7%
Cape May County	1,347	44,105	3,328	7.5%	20,662	8.5%	51.9%	41,117	71.2%	24.9%	3.9%
Cumberland County	137	65,830	4,893	7.4%	30,931	7.0%	56.0%	59,774	79.4%	18.8%	1.7%
Gloucester County	444	118,425	5,902	5.0%	52,994	5.3%	58.2%	110,693	46.4%	34.8%	18.8%
Ocean County	1,337	192,759	11,344	5.9%	87,960	6.0%	47.3%	178,966	59.1%	37.3%	3.6%
Salem County	50	31,339	1,573	5.0%	14,181	5.2%	53.2%	29,320	59.8%	25.0%	15.2%
Eight County Totals	16,132	1,033,236	57,549	5.6%	476,261	5.5%	56.0%	971,001	61.5%	26.4%	12.1%
Eight Cos. % of N J	66.9%	25.2%	24.4%		25.3%			25.5%			
New Jersey	24,116	4,104,673	235,975	5.7%	1,885,641	5.8%	58.7%	3,812,684	58.6%	29.7%	11.7%

DESCRIPTION OF MUNICIPALITY DATA IN REPORT 5

"Municipality Data for Private Sector Establishment
Employment covered by Unemployment Insurance and
Federal Government Procurement Awards"

Total Covered Employment in September, 1980 and 1990:

Covered Employment is a monthly count of full and part-time employees at private sector establishments located in the municipality who earned wages during the pay period including the 12th of September, as reported quarterly by employers covered by the New Jersey Unemployment Compensation Law. Basically, any employer paying at least \$1,000 in wages in either the current or preceding calendar year is covered under the law. Jobs not covered by the law fall mainly into the categories of self-employed workers, unpaid family workers, certain agricultural workers, and certain in-home domestic workers. Note: Beginning with January 1978, coverage was extended for certain agricultural and in-home domestic workers.

Source: State of New Jersey
Department of Labor
Division of Planning & Research
Office of Demographic & Economic Analysis
"Private Sector Covered Jobs Third Quarter,
1990," March 1991.

Change and percent change for covered employment are calculated by the database computer program.

Fiscal Year Federal Government Procurement Contract Awards:
Department of Defense (\$000) and All Other (\$000)

Source: U.S. Dept. of Commerce, Bureau of the Census for the Office of Management and Budget, "Consolidated Federal Funds Report, Fiscal Year 1990, Volume II, Subcounty Areas" March 1991.

ECONOMIC DATA FOR EIGHT SOUTHERN NEW JERSEY COUNTIES

REPORT 5: Municipality Data for Private Sector Establishment Employment Covered by
Unemployment Insurance and Federal Govt. Procurement Contract Awards

	For September		Change 1980-90	%Change 1980-90	1990 Empl. Per Sq.Mi.	FY 1990 Procurement (\$000)	
	1980	1990				Defense	Other
Atlantic County.....	76,298	120,247	43,949	57.6%	212	\$1,995	\$27,448
Absecon city.....	1,202	3,047	1845	153.5%	535	\$0	\$0
Atlantic City city.....	36,406	66,035	29629	81.4%	5,577	\$0	\$5,993
Brigantine city.....	788	1,300	512	65.0%	203	\$85	\$0
Buena borough.....	1,425	1,259	-166	-11.6%	170	\$0	\$0
Buena Vista township...	951	1,280	329	34.6%	31	\$0	\$0
Corbin City city.....	20	19	-1	-5.0%	2	\$0	\$0
Egg Harbor township....	5,091	5,891	800	15.7%	87	\$47	\$0
Egg Harbor City city...	834	1,664	830	99.5%	153	\$0	\$0
Estell Manor city.....	68	91	23	33.8%	2	\$0	\$0
Folsom borough.....	624	837	213	34.1%	100	\$0	\$0
Galloway township.....	3,668	4,854	1186	32.3%	53	\$0	\$0
Hamilton township.....	3,231	4,903	1672	51.7%	43	\$0	\$349
Hammonton town.....	6,556	7,479	923	14.1%	179	\$538	\$27
Linwood city.....	2,368	3,155	787	33.2%	830	\$0	\$0
Longport borough.....	96	219	123	128.1%	730	\$0	\$0
Margate City city.....	1,211	1,301	90	7.4%	929	\$0	\$0
Mullica township.....	250	486	236	94.4%	9	\$0	\$0
Northfield city.....	2,297	3,426	1129	49.2%	979	\$0	\$105
Pleasantville city.....	4,948	6,753	1805	36.5%	1,164	\$275	\$1,946
Port Republic city.....	29	83	54	186.2%	10	\$0	\$0
Somers Point city.....	3,087	4,435	1348	43.7%	1,087	\$0	\$0
Ventnor City city.....	1,079	1,622	543	50.3%	772	\$0	\$0
Weymouth township.....	69	108	39	56.5%	9	\$0	\$0

ECONOMIC DATA FOR EIGHT SOUTHERN NEW JERSEY COUNTIES

REPORT 5: Municipality Data for Private Sector Establishment Employment Covered by
Unemployment Insurance and Federal Govt. Procurement Contract Awards

	For September		Change 1980-90	%Change 1980-90	1990 Empl. Per Sq.Mi.	FY 1990 Procurement (\$000)	
	1980	1990				Defense	Other
Burlington County.....	79,892	125,919	46,027	57.6%	154	\$771,810	\$20,027
Bass River township....	245	395	150	61.2%	5	\$0	\$0
Beverly city.....	542	447	-95	-17.5%	828	\$120	\$288
Bordentown city.....	896	1,210	314	35.0%	1,287	\$120	\$0
Bordentown township....	2,235	3,420	1185	53.0%	462	\$0	\$0
Burlington city.....	3,750	4,053	303	8.1%	1,178	\$262	\$2
Burlington township....	5,293	8,529	3236	61.1%	601	\$3,108	\$0
Chesterfield township..	89	218	129	144.9%	10	\$0	\$0
Cinnaminson township...	5,045	6,475	1430	28.3%	855	\$40	\$39
Delanco township.....	1,047	1,171	124	11.8%	542	\$0	\$0
Delran township.....	1,984	3,916	1932	97.4%	567	\$0	\$0
Eastampton township....	77	80	3	3.9%	14	\$0	\$0
Edgewater Park township	1,128	1,202	74	6.6%	420	\$0	\$0
Evesham township.....	4,303	13,545	9242	214.8%	457	\$0	\$0
Fieldsboro borough.....	142	94	-48	-33.8%	313	\$0	\$0
Florence township.....	1,851	1,845	-6	-0.3%	191	\$0	\$0
Hainesport township....	1,215	1,449	234	19.3%	220	\$0	\$0
Lumberton township....	622	1,022	400	64.3%	77	\$0	\$0
Mansfield township.....	332	544	212	63.9%	24	\$0	\$0
Maple Shade township...	3,635	4,962	1327	36.5%	1,334	\$0	\$0
Medford township.....	3,497	6,519	3022	86.4%	162	\$174	\$100
Medford Lakes borough..	76	156	80	105.3%	125	\$0	\$0
Moorestown township....	14,281	17,593	3312	23.2%	1,159	\$6,016	\$43
Mount Holly township...	5,767	8,438	2671	46.3%	2,900	\$124	\$0
Mount Laurel township..	5,072	17,391	12319	242.9%	785	\$3,869	\$0
New Hanover township...	855	1,060	205	24.0%	49	\$0	\$0

ECONOMIC DATA FOR EIGHT SOUTHERN NEW JERSEY COUNTIES

REPORT 5: Municipality Data for Private Sector Establishment Employment Covered by
Unemployment Insurance and Federal Govt. Procurement Contract Awards

	For September 1980	1990	Change 1980-90	%Change 1980-90	1990 Empl. Per Sq.Mi.	FY 1990 Procurement (\$000)	
						Defense	Other
Burlington County, Continued							
North Hanover township.	165	518	353	213.9%	30	\$0	\$0
Palmyra borough.....	1,106	1,535	429	38.8%	799	\$0	\$0
Pemberton borough.....	287	399	112	39.0%	525	\$645	\$0
Pemberton township.....	1,406	2,978	1572	111.8%	46	\$88	\$0
Riverside township.....	2,817	2,523	-294	-10.4%	1,638	\$57	\$0
Riverton borough.....	1,262	1,434	172	13.6%	2,049	\$82	\$0
Shamong township.....	121	377	256	211.6%	8	\$0	\$0
Southampton township...	1,254	1,812	558	44.5%	42	\$0	\$0
Springfield township...	218	316	98	45.0%	11	\$0	\$0
Tabernacle township....	189	501	312	165.1%	11	\$0	\$0
Washington township....	104	168	64	61.5%	2	\$0	\$0
Westampton township....	915	1,471	556	60.8%	133	\$0	\$0
Willingboro township...	4,490	5,175	685	15.3%	681	\$43	\$2,429
Woodland township.....	154	154	0	0.0%	2	\$0	\$0
Wrightstown borough....	1,425	824	-601	-42.2%	499	\$3,108	\$0

ECONOMIC DATA FOR EIGHT SOUTHERN NEW JERSEY COUNTIES

REPORT 5: Municipality Data for Private Sector Establishment Employment Covered by
Unemployment Insurance and Federal Govt. Procurement Contract Awards

	For September		Change	%Change	1990 Empl.	FY 1990 Procurement (\$000)	
	1980	1990	1980-90	1980-90	Per Sq.Mi.	Defense	Other
Camden County.....	139,365	171,499	32,134	23.1%	772	\$128,637	\$45,817
Audubon borough.....	1,832	1,958	126	6.9%	1,323	\$0	\$0
Audubon Park borough...	19	21	2	10.5%	140	\$0	\$0
Barrington borough.....	2,262	1,411	-851	-37.6%	887	\$0	\$0
Bellmawr borough.....	3,190	3,977	787	24.7%	1,330	\$100	\$0
Berlin borough.....	2,355	4,734	2379	101.0%	1,330	\$121	\$0
Berlin township.....	1,292	2,527	1235	95.6%	773	\$0	\$0
Brooklawn borough.....	518	878	360	69.5%	1,792	\$0	\$0
Camden city.....	27,957	28,028	71	0.3%	3,229	\$82,051	\$22,936
Cherry Hill township...	37,738	45,204	7466	19.8%	1,869	\$998	\$3,452
Chesilhurst borough....	31	61	30	96.8%	35	\$0	\$0
Clementon borough.....	1,598	1,940	342	21.4%	1,016	\$214	\$0
Collingswood borough...	2,295	2,659	364	15.9%	1,430	\$59	\$9
Gibbsboro borough.....	529	2,200	1671	315.9%	1,019	\$0	\$0
Gloucester township....	4,413	5,602	1189	26.9%	242	\$0	\$0
Gloucester City city...	2,166	2,212	46	2.1%	953	\$18,347	\$0
Haddon township.....	3,131	4,044	913	29.2%	1,503	\$0	\$0
Haddonfield borough....	4,522	4,580	58	1.3%	1,647	\$742	\$111
Haddon Heights borough	1,186	1,412	226	19.1%	894	\$35	\$0
Hi-Nella borough.....	85	75	-10	-11.8%	326	\$0	\$0
Laurel Springs borough.	425	740	315	74.1%	1,644	\$0	\$0
Lawnside borough.....	1,028	1,952	924	89.9%	1,365	\$0	\$0
Lindenwold borough.....	1,678	1,584	-94	-5.6%	415	\$0	\$59
Magnolia borough.....	581	468	-113	-19.4%	478	\$0	\$0
Merchantville borough..	811	1,015	204	25.2%	1,664	\$0	\$0
Mount Ephraim borough..	743	1,049	306	41.2%	1,166	\$140	\$0

ECONOMIC DATA FOR EIGHT SOUTHERN NEW JERSEY COUNTIES

REPORT 5: Municipality Data for Private Sector Establishment Employment Covered by
Unemployment Insurance and Federal Govt. Procurement Contract Awards

	For September 1980	1990	Change 1980-90	%Change 1980-90	1990 Empl. Per Sq.Mi.	FY 1990 Procurement (\$000)	
						Defense	Other
Camden County, Continued							
Oaklyn borough.....	861	881	20	2.3%	1,398	\$0	\$0
Pennsauken township....	19,547	25,165	5618	28.7%	2,383	\$1,241	\$1
Pine Hill borough.....	231	428	197	85.3%	108	\$0	\$0
Pine Valley borough....	54	86	32	59.3%	91	\$0	\$0
Runnemede borough.....	1,538	1,558	20	1.3%	779	\$0	\$0
Somerdale borough.....	878	2,656	1778	202.5%	1,953	\$0	\$0
Stratford borough.....	1,942	3,205	1263	65.0%	2,016	\$0	\$0
Tavistock borough.....	120	242	122	101.7%	896	\$0	\$0
Voorhees township.....	7,282	10,810	3528	48.4%	931	\$0	\$0
Waterford township.....	1,568	2,582	1014	64.7%	72	\$0	\$0
Winslow township.....	2,842	3,421	579	20.4%	59	\$0	\$0
Woodlynne borough.....	117	134	17	14.5%	609	\$0	\$0

ECONOMIC DATA FOR EIGHT SOUTHERN NEW JERSEY COUNTIES

REPORT 5: Municipality Data for Private Sector Establishment Employment Covered by
Unemployment Insurance and Federal Govt. Procurement Contract Awards

	For September 1980	For September 1990	Change 1980-90	%Change 1980-90	1990 Empl. Per Sq.Mi.	FY 1990 Procurement (\$000)	
						Defense	Other
Cape May County.....	25,968	30,277	4,309	16.6%	115	\$4,716	\$5,049
Avalon borough.....	1,177	1,134	-43	-3.7%	226	\$0	\$0
Cape May city.....	2,168	3,592	1424	65.7%	1,414	\$4,124	\$2,087
Cape May Point borough.	3	18	15	500.0%	60	\$0	\$0
Dennis township.....	404	924	520	128.7%	14	\$0	\$0
Lower township.....	1,596	1,923	327	20.5%	65	\$0	\$0
Middle township.....	3,622	6,019	2397	66.2%	81	\$0	\$0
North Wildwood city....	2,175	1,623	-552	-25.4%	955	\$0	\$0
Ocean City city.....	3,657	4,626	969	26.5%	793	\$72	\$14
Sea Isle City city.....	565	836	271	48.0%	350	\$0	\$0
Stone Harbor borough...	692	1,058	366	52.9%	853	\$0	\$0
Upper township.....	1,466	2,269	803	54.8%	36	\$0	\$0
West Cape May borough.	55	108	53	96.4%	83	\$0	\$0
West Wildwood borough..	35	33	-2	-5.7%	83	\$0	\$0
Wildwood city.....	5,684	3,933	-1751	-30.8%	3,512	\$27	\$799
Wildwood Crest borough.	2,535	1,832	-703	-27.7%	1,779	\$0	\$0
Woodbine borough.....	134	349	215	160.4%	44	\$0	\$0

ECONOMIC DATA FOR EIGHT SOUTHERN NEW JERSEY COUNTIES

REPORT 5: Municipality Data for Private Sector Establishment Employment Covered by
Unemployment Insurance and Federal Govt. Procurement Contract Awards

	For September		Change 1980-90	%Change 1980-90	1990 Empl. Per Sq.Mi.	FY 1990 Procurement (\$000)	
	1980	1990				Defense	Other
Cumberland County.....	45,087	47,602	2,515	5.6%	95	\$20,047	\$4,150
Bridgeton city.....	8,330	7,968	-362	-4.3%	1,226	\$2,646	\$83
Commercial township....	478	495	17	3.6%	15	\$0	\$0
Deerfield township.....	661	772	111	16.8%	46	\$0	\$0
Downe township.....	170	142	-28	-16.5%	3	\$0	\$0
Fairfield township.....	264	297	33	12.5%	7	\$1,821	\$57
Greenwich township.....	25	54	29	116.0%	3	\$0	\$0
Hopewell township.....	93	91	-2	-2.2%	3	\$202	\$0
Lawrence township.....	785	575	-210	-26.8%	15	\$0	\$0
Maurice River township.	462	523	61	13.2%	6	\$0	\$0
Millville city.....	12,239	10,993	-1246	-10.2%	256	\$694	\$757
Shiloh borough.....	132	92	-40	-30.3%	78	\$0	\$0
Stow Creek township....	31	103	72	232.3%	5	\$0	\$0
Upper Deerfield townshi	594	1,317	723	121.7%	41	\$0	\$0
Vineland city.....	20,823	24,180	3357	16.1%	348	\$11,935	\$25

ECONOMIC DATA FOR EIGHT SOUTHERN NEW JERSEY COUNTIES

REPORT 5: Municipality Data for Private Sector Establishment Employment Covered by
Unemployment Insurance and Federal Govt. Procurement Contract Awards

	For September		Change 1980-90	%Change 1980-90	1990 Empl. Per Sq.Mi.	FY 1990 Procurement (\$000)	
	1980	1990				Defense	Other
Gloucester County.....	45,983	59,229	13,246	28.8%	180	\$194,183	\$3,217
Clayton borough.....	769	1,062	293	38.1%	146	\$0	\$0
Deptford township.....	5,406	7,231	1825	33.8%	411	\$0	\$0
East Greenwich township	626	802	176	28.1%	54	\$0	\$0
Elk township.....	382	390	8	2.1%	20	\$0	\$0
Franklin township.....	1,048	1,451	403	38.5%	26	\$0	\$0
Glassboro borough.....	3,626	4,012	386	10.6%	428	\$74	\$128
Greenwich township.....	1,085	1,932	847	78.1%	205	\$0	\$0
Harrison township.....	723	920	197	27.2%	48	\$0	\$0
Logan township.....	1,267	2,087	820	64.7%	89	\$209	\$0
Mantua township.....	1,719	3,310	1591	92.6%	207	\$55,949	\$0
Monroe township.....	2,652	4,243	1591	60.0%	90	\$0	\$0
National Park borough..	92	170	78	84.8%	170	\$0	\$0
Newfield borough.....	863	1,268	405	46.9%	742	\$0	\$0
Paulsboro borough.....	3,897	2,641	-1256	-32.2%	1,264	\$20,022	\$0
Pitman borough.....	3,783	2,889	-894	-23.6%	1,278	\$758	\$0
South Harrison township	112	87	-25	-22.3%	6	\$0	\$0
Swedesboro borough.....	1,438	1,632	194	13.5%	2,119	\$0	\$0
Washington township....	3,060	6,569	3509	114.7%	303	\$0	\$0
Wenonah borough.....	295	374	79	26.8%	378	\$0	\$0
West Deptford township.	3,432	4,004	572	16.7%	247	\$0	\$0
Westville borough.....	2,305	2,546	241	10.5%	2,104	\$115,195	\$10
Woodbury city.....	6,013	7,529	1516	25.2%	3,535	\$284	\$0
Woodbury Heights borou	1,193	1,864	671	56.2%	1,515	\$39	\$0
Woolwich township.....	197	216	19	9.6%	10	\$0	\$0

ECONOMIC DATA FOR EIGHT SOUTHERN NEW JERSEY COUNTIES

REPORT 5: Municipality Data for Private Sector Establishment Employment Covered by
Unemployment Insurance and Federal Govt. Procurement Contract Awards

	For September		Change 1980-90	%Change 1980-90	1990 Empl. Per Sq.Mi.	FY 1990 Procurement (\$000)	
	1980	1990				Defense	Other
Ocean County.....	59,564	89,738	30,174	50.7%	141	\$26,105	\$8,527
Barnegat township.....	241	789	548	227.4%	23	\$0	\$0
Barnegat Light borough.	277	313	36	13.0%	447	\$0	\$3
Bay Head borough.....	220	372	152	69.1%	620	\$0	\$0
Beach Haven borough....	917	1,096	179	19.5%	1,096	\$0	\$0
Beachwood borough.....	509	546	37	7.3%	195	\$132	\$0
Berkeley township.....	1,409	1,969	560	39.7%	47	\$0	\$0
Brick township.....	6,757	9,696	2939	43.5%	367	\$0	\$0
Dover township.....	17,708	27,937	10229	57.8%	671	\$180	\$0
Eagleswood township....	165	135	-30	-18.2%	8	\$0	\$0
Harvey Cedars borough..	113	135	22	19.5%	245	\$0	\$0
Island Heights borough.	71	50	-21	-29.6%	83	\$1,005	\$0
Jackson township.....	3,957	4,962	1005	25.4%	49	\$52	\$0
Lacey township.....	1,560	3,487	1927	123.5%	41	\$0	\$0
Lakehurst borough.....	801	984	183	22.8%	1,036	\$7,689	\$0
Lakewood township.....	10,111	16,385	6274	62.1%	672	\$0	\$0
Lavallette borough....	474	734	260	54.9%	1,129	\$0	\$0
Little Egg Harbor towns	184	440	256	139.1%	9	\$0	\$0
Long Beach township....	661	871	210	31.8%	203	\$0	\$0
Manchester township....	1,175	1,804	629	53.5%	22	\$0	\$0
Mantoloking borough....	91	102	11	12.1%	232	\$0	\$0
Ocean township.....	418	246	-172	-41.1%	12	\$7,677	\$0
Ocean Gate borough.....	30	96	66	220.0%	192	\$0	\$0
Pine Beach borough.....	201	269	68	33.8%	448	\$0	\$0
Plumsted township.....	277	454	177	63.9%	11	\$0	\$0
Point Pleasant borough.	3,474	4,791	1317	37.9%	1,295	\$0	\$0

ECONOMIC DATA FOR EIGHT SOUTHERN NEW JERSEY COUNTIES

REPORT 5: Municipality Data for Private Sector Establishment Employment Covered by
Unemployment Insurance and Federal Govt. Procurement Contract Awards

	For September 1980	1990	Change 1980-90	%Change 1980-90	1990 Empl. Per Sq.Mi.	FY 1990 Procurement (\$000)	
						Defense	Other
Ocean County, Continued							
Point Pleasant Beach bo	1,830	2,972	1142	62.4%	1,981	\$0	\$0
Seaside Heights borough	1,346	1,147	-199	-14.8%	3,277	\$0	\$0
Seaside Park borough...	610	482	-128	-21.0%	803	\$0	\$0
Ship Bottom borough....	636	969	333	52.4%	1,365	\$0	\$0
South Toms River boroug	265	303	38	14.3%	253	\$0	\$0
Stafford township.....	2,213	3,784	1571	71.0%	80	\$0	\$0
Surf City borough.....	286	460	174	60.8%	708	\$0	\$0
Tuckerton borough.....	577	958	381	66.0%	259	\$0	\$20

ECONOMIC DATA FOR EIGHT SOUTHERN NEW JERSEY COUNTIES

REPORT 5: Municipality Data for Private Sector Establishment Employment Covered by
Unemployment Insurance and Federal Govt. Procurement Contract Awards

	For September		Change 1980-90	%Change 1980-90	1990 Empl. Per Sq.Mi.	FY 1990 Procurement (\$000)	
	1980	1990				Defense	Other
Salem County.....	17,418	19,961	2,543	14.6%	58	\$1,857	\$20,752
Alloway township.....	106	282	176	166.0%	8	\$0	\$0
Carneys Point township.	495	675	180	36.4%	38	\$0	\$0
Elmer borough.....	1,044	1,355	311	29.8%	1,694	\$0	\$0
Elsinboro township.....	30	65	35	116.7%	5	\$0	\$0
Lower Alloways Creek to	460	2,952	2492	541.7%	62	\$0	\$0
Mannington township....	1,315	1,517	202	15.4%	40	\$0	\$0
Oldmans township.....	739	860	121	16.4%	44	\$0	\$0
Penns Grove borough....	1,324	1,214	-110	-8.3%	1,349	\$0	\$0
Pennsville township....	6,694	6,172	-522	-7.8%	267	\$0	\$92
Pilesgrove township....	191	373	182	95.3%	10	\$0	\$0
Pittsgrove township....	661	429	-232	-35.1%	9	\$0	\$0
Quinton township.....	135	113	-22	-16.3%	5	\$0	\$0
Salem city.....	3,121	2,430	-691	-22.1%	900	\$1,273	\$121
Upper Pittsgrove townsh	224	388	164	73.2%	10	\$0	\$0
Woodstown borough.....	879	1,136	257	29.2%	728	\$0	\$0

ECONOMIC DATA FOR EIGHT SOUTHERN NEW JERSEY COUNTIES

REPORT 5: Municipality Data for Private Sector Establishment Employment Covered by
Unemployment Insurance and Federal Govt. Procurement Contract Awards

Comparison of the Eight Counties with the State

	For September		Change	%Change	1990 Empl.	FY 1990 Procurement (\$000)	
	1980	1990	1980-90	1980-90	Per Sq.Mi.	Defense	Other
Woodstown borough.....	879	1,136	257	29.2%	728	\$0	\$0
Atlantic County.....	76,298	120,247	43,949	57.6%	212	\$1,995	\$27,448
Burlington County.....	79,892	125,919	46,027	57.6%	154	\$771,810	\$20,027
Camden County.....	139,365	171,499	32,134	23.1%	772	\$128,637	\$45,817
Cape May County.....	25,968	30,277	4,309	16.6%	115	\$4,716	\$5,049
Cumberland County.....	45,087	47,602	2,515	5.6%	95	\$20,047	\$4,150
Gloucester County.....	45,983	59,229	13,246	28.8%	180	\$194,183	\$3,217
Ocean County.....	59,564	89,738	30,174	50.7%	141	\$26,105	\$8,527
Salem County.....	17,418	19,961	2,543	14.6%	58	\$1,857	\$20,752
Eight Counties.....	489,575	664,472	174,897	35.7%	180	\$1,149,350	\$134,987
New Jersey.....	2,530,556	3,038,108	507,552	20.1%	406	\$3,526,257	\$780,726
Eight Cos. % of State..	19.35%	21.87%	34.46%		44.45%	32.59%	17.29%

DESCRIPTION OF MUNICIPALITY DATA IN REPORT 6

"Age Distribution According to the 1990 Census of Population"**Total Population and Percentages in Each Age Group:**

These are calculated by the data base computer from 31 age groupings in the original Census data.

Source: U.S. Dept. of Commerce, Bureau of the Census, Data Users Services Division, "1990 Census of Population and Housing, Summary Tape File 1A, Middle Atlantic Div. (Vol. 2), New Jersey, Pennsylvania," Compact Disc (CD90-1A-2-2), dBASE FORMAT, Issued, September 1991.

Revised numbers are included for Barrington and Tavistock in Camden County. According to the revision, 18 people were subtracted from Tavistock and added to Barrington.

ECONOMIC DATA FOR EIGHT SOUTHERN NEW JERSEY COUNTIES

REPORT 6: Municipality Data for the Age Distribution According to the 1990 Census of Population

	Total Population	Percentages of Total Population in Each Age Group								
		Under 5	5-11	12-18	19-24	25-39	40-54	55-64	65-74	Over 74
Atlantic County.....	224,327	7.2%	8.6%	8.5%	9.1%	26.4%	16.6%	9.1%	8.3%	6.2%
Absecon city.....	7,298	6.8%	9.2%	8.4%	7.0%	24.9%	19.0%	10.1%	8.0%	6.7%
Atlantic City city.....	37,986	7.6%	8.3%	7.8%	9.3%	24.1%	14.0%	9.7%	10.1%	9.1%
Brigantine city.....	11,354	6.0%	6.3%	6.1%	10.3%	30.2%	17.0%	10.5%	8.7%	4.9%
Buena borough.....	4,441	7.7%	9.7%	9.2%	8.3%	24.8%	15.5%	9.1%	10.2%	5.5%
Buena Vista township...	7,655	7.1%	10.3%	10.4%	8.0%	22.1%	17.5%	10.2%	9.2%	5.3%
Corbin City city.....	412	7.8%	7.5%	4.4%	11.2%	24.0%	19.2%	9.2%	9.2%	7.5%
Egg Harbor township....	24,544	7.6%	9.7%	10.2%	7.9%	28.3%	19.3%	7.5%	5.9%	3.4%
Egg Harbor City city...	4,583	8.7%	10.2%	10.8%	8.4%	25.4%	14.0%	8.6%	8.4%	5.5%
Estell Manor city.....	1,404	9.3%	10.3%	12.4%	6.7%	26.5%	19.0%	7.8%	4.1%	3.8%
Folsom borough.....	2,181	6.9%	11.8%	13.2%	8.0%	24.9%	19.8%	6.0%	6.1%	3.4%
Galloway township.....	23,330	8.2%	8.6%	9.0%	14.3%	30.6%	15.4%	6.5%	4.7%	2.5%
Hamilton township.....	16,012	7.8%	10.2%	9.0%	9.4%	32.4%	16.1%	6.9%	5.0%	3.1%
Hammonton town.....	12,208	6.1%	8.0%	8.6%	9.2%	22.1%	17.7%	10.0%	10.1%	8.2%
Linwood city.....	6,866	6.9%	9.3%	9.5%	6.5%	21.7%	21.2%	10.6%	8.1%	6.3%
Longport borough.....	1,224	3.3%	3.7%	3.9%	4.0%	15.5%	15.4%	15.9%	18.0%	20.3%
Margate City city.....	8,431	3.5%	4.7%	6.0%	6.8%	20.6%	17.2%	15.5%	14.9%	10.8%
Mullica township.....	5,896	7.5%	10.6%	11.0%	8.1%	25.1%	18.6%	8.7%	7.1%	3.3%
Northfield city.....	7,305	6.8%	7.7%	7.7%	6.6%	24.6%	18.5%	11.3%	9.8%	7.1%
Pleasantville city.....	16,027	7.9%	9.7%	8.8%	9.6%	27.3%	15.0%	7.9%	7.1%	6.9%
Port Republic city.....	992	5.6%	10.7%	11.3%	6.1%	23.9%	23.2%	7.5%	5.9%	5.7%
Somers Point city.....	11,216	7.1%	8.2%	8.0%	7.6%	28.3%	16.0%	8.6%	8.6%	7.8%
Ventnor City city.....	11,005	5.4%	5.5%	5.8%	8.2%	24.9%	16.3%	12.1%	12.1%	9.8%
Weymouth township.....	1,957	8.5%	11.1%	7.3%	7.4%	27.5%	15.4%	9.1%	8.8%	4.8%

ECONOMIC DATA FOR EIGHT SOUTHERN NEW JERSEY COUNTIES

REPORT 6: Municipality Data for the Age Distribution According to the 1990 Census of Population

	Total Population	Percentages of Total Population in Each Age Group								
		Under 5	5-11	12-18	19-24	25-39	40-54	55-64	65-74	Over 74
Burlington County.....	395,066	7.2%	9.8%	9.4%	9.2%	26.2%	18.5%	9.0%	6.7%	4.0%
Bass River township....	1,580	8.4%	11.8%	9.6%	6.2%	27.2%	15.9%	8.8%	6.2%	5.8%
Beverly city.....	2,973	9.1%	12.2%	9.2%	8.8%	27.1%	13.5%	9.1%	7.1%	3.8%
Bordentown city.....	4,341	6.7%	8.3%	7.5%	8.6%	26.4%	18.5%	9.2%	8.3%	6.5%
Bordentown township....	7,683	6.6%	7.8%	8.7%	8.5%	29.3%	17.7%	9.4%	8.5%	3.5%
Burlington city.....	9,835	7.2%	8.7%	7.8%	7.6%	24.9%	15.3%	10.0%	11.4%	7.1%
Burlington township....	12,454	7.1%	8.1%	8.1%	9.3%	25.8%	17.2%	9.5%	7.4%	7.5%
Chesterfield township..	5,152	4.0%	5.0%	5.7%	29.9%	31.0%	13.4%	5.2%	4.1%	1.7%
Cinnaminson township...	14,583	5.3%	8.6%	9.6%	8.2%	18.9%	21.0%	14.7%	9.3%	4.4%
Delanco township.....	3,316	7.1%	9.7%	8.4%	8.4%	26.0%	17.9%	9.3%	8.5%	4.7%
Delran township.....	13,178	6.4%	9.9%	11.3%	8.9%	22.5%	22.2%	9.3%	6.3%	3.2%
Eastampton township....	4,962	9.1%	11.0%	8.3%	7.6%	33.8%	17.7%	6.0%	4.3%	2.2%
Edgewater Park township	8,388	6.9%	9.2%	8.9%	9.8%	26.6%	19.1%	10.0%	6.8%	2.7%
Evesham township.....	35,309	8.4%	10.3%	9.1%	8.0%	30.9%	20.3%	6.8%	3.8%	2.4%
Fieldsboro borough.....	579	7.9%	10.9%	10.5%	5.2%	28.8%	13.5%	11.6%	6.0%	5.5%
Florence township.....	10,266	7.9%	10.4%	8.9%	7.6%	26.6%	17.3%	8.8%	8.2%	4.3%
Hainesport township....	3,249	6.4%	11.0%	8.5%	6.2%	26.8%	18.1%	9.8%	8.8%	4.4%
Lumberton township.....	6,705	8.5%	9.3%	7.8%	8.5%	30.8%	16.2%	7.5%	6.6%	4.8%
Mansfield township....	3,874	4.5%	7.5%	7.8%	5.2%	15.8%	17.3%	16.0%	19.1%	6.6%
Maple Shade township...	19,211	6.0%	6.7%	6.3%	9.5%	29.8%	15.8%	9.9%	10.0%	5.9%
Medford township.....	20,526	6.0%	10.5%	11.4%	7.9%	19.4%	26.9%	8.0%	4.8%	5.1%
Medford Lakes borough..	4,462	6.4%	10.1%	9.6%	7.6%	22.4%	23.4%	11.4%	6.3%	2.8%
Moorestown township....	16,116	5.9%	9.2%	9.3%	6.1%	19.8%	21.7%	10.9%	9.5%	7.6%
Mount Holly township...	10,639	8.5%	10.5%	10.0%	9.1%	25.5%	14.7%	9.4%	7.6%	4.8%
Mount Laurel township..	30,270	6.6%	8.8%	7.9%	7.1%	29.5%	19.9%	10.1%	6.8%	3.3%

ECONOMIC DATA FOR EIGHT SOUTHERN NEW JERSEY COUNTIES

REPORT 6: Municipality Data for the Age Distribution According to the 1990 Census of Population

	Total Population	Percentages of Total Population in Each Age Group								
		Under 5	5-11	12-18	19-24	25-39	40-54	55-64	65-74	Over 74
Camden County.....	502,824	7.9%	10.5%	9.4%	8.5%	25.8%	17.2%	8.6%	7.4%	4.8%
Audubon borough.....	9,205	7.4%	9.5%	7.7%	6.9%	27.2%	14.4%	9.1%	10.5%	7.5%
Audubon Park borough...	1,150	4.9%	6.2%	5.0%	9.0%	19.2%	19.7%	10.1%	15.8%	10.1%
Barrington borough.(rev.)*	6,792	6.5%	8.7%	8.2%	8.2%	27.1%	16.8%	10.2%	9.5%	4.8%
Bellmawr borough.....	12,603	6.1%	8.2%	8.1%	9.8%	24.0%	17.5%	11.7%	10.3%	4.3%
Berlin borough.....	5,672	6.8%	9.8%	9.7%	8.8%	22.5%	19.7%	10.5%	8.0%	4.2%
Berlin township.....	5,466	8.4%	10.5%	9.5%	8.7%	26.9%	17.5%	9.1%	5.9%	3.4%
Brooklawn borough.....	1,805	7.7%	8.8%	6.9%	9.0%	23.6%	14.5%	9.4%	12.4%	7.6%
Camden city.....	87,492	10.7%	14.5%	12.1%	10.7%	23.9%	13.3%	6.3%	5.1%	3.3%
Cherry Hill township...	69,348	5.9%	8.5%	9.3%	6.9%	21.4%	21.7%	12.2%	8.7%	5.5%
Chesilhurst borough....	1,526	5.8%	10.7%	11.9%	7.5%	21.2%	18.0%	11.5%	8.7%	4.7%
Clementon borough.....	5,601	7.2%	9.8%	8.1%	9.0%	28.2%	16.5%	8.0%	7.8%	5.3%
Collingswood borough...	15,289	6.4%	8.8%	7.8%	9.0%	27.6%	16.7%	7.5%	8.6%	7.6%
Gibbsboro borough.....	2,383	6.6%	10.8%	10.7%	8.6%	24.7%	18.7%	9.1%	7.0%	3.8%
Gloucester township....	53,797	8.0%	11.1%	10.2%	8.2%	28.7%	18.1%	7.2%	5.5%	2.9%
Gloucester City city...	12,649	7.4%	10.4%	9.2%	8.4%	24.4%	15.1%	9.8%	9.4%	5.9%
Haddon township.....	14,837	5.6%	7.7%	7.8%	6.6%	22.8%	17.1%	10.5%	12.6%	9.4%
Haddonfield borough....	11,628	6.2%	8.8%	8.7%	5.7%	20.9%	21.8%	10.8%	9.6%	7.6%
Haddon Heights borough.	7,860	6.9%	9.1%	7.4%	6.8%	23.4%	16.9%	9.8%	11.5%	8.1%
Hi-Nella borough.....	1,045	9.5%	7.4%	7.2%	12.7%	32.2%	10.3%	10.0%	7.0%	3.7%
Laurel Springs borough.	2,341	8.6%	10.3%	8.8%	9.0%	25.7%	16.8%	8.7%	7.5%	4.6%
Lawnside borough.....	2,841	5.6%	9.2%	9.4%	8.6%	19.1%	20.5%	11.9%	9.5%	6.3%
Lindenwold borough....	18,734	8.6%	8.4%	7.3%	11.6%	34.1%	15.2%	6.7%	5.2%	3.0%
Magnolia borough.....	4,861	7.2%	9.4%	8.9%	9.7%	26.0%	16.5%	10.6%	7.9%	3.8%
Merchantville borough..	4,095	7.6%	9.3%	8.3%	7.6%	26.6%	16.3%	9.1%	7.4%	7.9%

* Due to revision for Barrington (18 people added), the percentages could be in error by 0.2%.

ECONOMIC DATA FOR EIGHT SOUTHERN NEW JERSEY COUNTIES

REPORT 6: Municipality Data for the Age Distribution According to the 1990 Census of Population

	Total Population	Percentages of Total Population in Each Age Group								
		Under 5	5-11	12-18	19-24	25-39	40-54	55-64	65-74	Over 74
Cape May County.....	95,089	6.7%	8.8%	7.8%	7.4%	22.6%	15.9%	10.7%	11.6%	8.5%
Avalon borough.....	1,809	4.4%	3.9%	5.0%	6.5%	17.7%	16.9%	16.4%	19.5%	9.6%
Cape May city.....	4,668	5.4%	6.5%	7.3%	13.9%	19.5%	12.3%	10.3%	13.2%	11.8%
Cape May Point borough.	248	2.0%	2.4%	2.0%	2.8%	8.1%	15.3%	22.2%	22.2%	23.0%
Dennis township.....	5,574	9.5%	11.8%	9.1%	6.2%	27.6%	16.1%	7.0%	5.8%	7.0%
Lower township.....	20,820	6.6%	9.4%	8.1%	6.4%	21.3%	15.4%	11.2%	13.3%	8.4%
Middle township.....	14,771	7.8%	10.0%	8.1%	6.9%	23.1%	16.0%	9.8%	9.9%	8.5%
North Wildwood city....	5,017	6.0%	7.2%	7.3%	8.4%	21.2%	15.0%	12.8%	12.9%	9.3%
Ocean City city.....	15,512	5.2%	6.7%	6.3%	8.5%	24.1%	15.2%	11.5%	12.5%	10.2%
Sea Isle City city.....	2,692	5.5%	7.2%	7.0%	7.1%	20.2%	16.0%	12.8%	15.2%	8.9%
Stone Harbor borough...	1,025	3.3%	4.3%	4.2%	3.5%	14.0%	13.2%	16.5%	22.6%	18.3%
Upper township.....	10,681	8.1%	11.5%	10.2%	6.0%	25.6%	18.9%	8.0%	7.3%	4.4%
West Cape May borough..	1,026	6.7%	6.7%	6.7%	7.2%	20.6%	16.1%	11.7%	14.1%	10.1%
West Wildwood borough..	453	5.5%	5.5%	6.8%	9.1%	15.7%	21.0%	11.0%	17.7%	7.7%
Wildwood city.....	4,484	8.5%	9.4%	7.8%	8.9%	21.5%	14.2%	10.1%	11.2%	8.2%
Wildwood Crest borough.	3,631	4.3%	7.2%	6.9%	6.6%	18.0%	17.0%	13.6%	16.6%	9.7%
Woodbine borough.....	2,678	7.7%	9.6%	8.0%	8.6%	28.0%	19.3%	9.0%	6.7%	3.2%

ECONOMIC DATA FOR EIGHT SOUTHERN NEW JERSEY COUNTIES

REPORT 6: Municipality Data for the Age Distribution According to the 1990 Census of Population

	Total Population	Percentages of Total Population in Each Age Group								
		Under 5	5-11	12-18	19-24	25-39	40-54	55-64	65-74	Over 74
Gloucester County.....	230,082	7.6%	10.8%	9.8%	8.9%	26.2%	17.7%	8.4%	6.8%	4.0%
Clayton borough.....	6,155	7.9%	12.6%	12.0%	8.0%	27.0%	14.9%	7.6%	6.5%	3.4%
Deptford township.....	24,137	7.1%	9.0%	8.9%	8.8%	26.8%	16.8%	10.5%	8.1%	4.2%
East Greenwich township	5,258	7.9%	11.1%	10.1%	6.6%	25.3%	19.4%	8.2%	6.4%	5.0%
Elk township.....	3,806	7.6%	11.2%	10.7%	7.4%	23.7%	18.0%	9.2%	8.1%	4.0%
Franklin township.....	14,482	8.2%	12.9%	11.2%	7.2%	27.6%	17.1%	7.4%	5.5%	3.0%
Glassboro borough.....	15,614	6.9%	8.6%	9.0%	21.5%	23.5%	12.7%	7.4%	6.8%	3.6%
Greenwich township.....	5,102	6.0%	10.2%	8.4%	7.0%	22.7%	18.7%	11.6%	10.0%	5.4%
Harrison township.....	4,715	8.4%	11.5%	9.9%	5.6%	28.3%	18.2%	7.5%	6.5%	4.1%
Logan township.....	5,147	10.3%	13.8%	9.4%	5.8%	34.2%	15.3%	5.0%	4.1%	2.2%
Mantua township.....	10,074	7.1%	10.3%	9.0%	7.8%	26.3%	18.5%	10.4%	7.2%	3.3%
Monroe township.....	26,703	7.5%	10.8%	10.6%	8.1%	24.4%	19.1%	7.8%	7.5%	4.1%
National Park borough..	3,413	7.8%	11.8%	9.9%	8.4%	27.0%	15.6%	9.0%	7.2%	3.3%
Newfield borough.....	1,592	7.0%	10.4%	10.1%	7.7%	24.5%	18.5%	8.8%	8.0%	5.0%
Paulsboro borough.....	6,577	8.3%	12.0%	8.7%	7.9%	24.4%	14.2%	10.0%	8.9%	5.6%
Pitman borough.....	9,365	6.8%	9.7%	9.4%	7.8%	22.9%	18.7%	8.8%	8.2%	7.9%
South Harrison township	1,919	6.6%	11.2%	11.0%	7.0%	22.7%	23.5%	9.5%	5.2%	3.2%
Swedesboro borough.....	2,024	7.0%	11.2%	10.0%	7.8%	26.8%	15.8%	8.5%	7.6%	5.3%
Washington township....	41,960	8.5%	12.6%	10.9%	7.8%	27.5%	20.1%	6.4%	4.1%	2.2%
Wenonah borough.....	2,331	7.2%	9.6%	8.6%	7.7%	23.5%	21.3%	10.2%	7.8%	4.2%
West Deptford township.	19,380	6.6%	8.9%	8.9%	9.2%	28.1%	18.7%	9.5%	6.8%	3.4%
Westville borough.....	4,573	7.5%	9.4%	8.5%	8.6%	26.4%	14.3%	9.1%	10.4%	5.8%
Woodbury city.....	10,904	7.8%	10.4%	7.8%	7.9%	26.2%	14.2%	8.6%	9.4%	7.8%
Woodbury Heights boroug	3,392	7.3%	9.1%	10.4%	9.4%	23.3%	19.7%	9.5%	7.3%	3.8%
Woolwich township.....	1,459	7.4%	10.9%	9.8%	6.9%	26.5%	18.7%	9.1%	7.0%	3.7%

ECONOMIC DATA FOR EIGHT SOUTHERN NEW JERSEY COUNTIES

REPORT 6: Municipality Data for the Age Distribution According to the 1990 Census of Population

	Total Population	Percentages of Total Population in Each Age Group								
		Under 5	5-11	12-18	19-24	25-39	40-54	55-64	65-74	Over 74
Ocean County, Continued										
Point Pleasant borough.	18,177	6.1%	8.6%	8.4%	7.5%	24.1%	18.6%	9.7%	9.3%	7.7%
Point Pleasant Beach bo	5,112	5.0%	7.1%	8.1%	8.0%	22.3%	18.1%	11.2%	10.6%	9.6%
Seaside Heights borough	2,366	10.0%	9.6%	6.8%	13.3%	28.8%	12.2%	6.7%	7.1%	5.4%
Seaside Park borough...	1,871	5.6%	7.6%	5.7%	8.4%	22.6%	16.0%	11.5%	12.5%	10.0%
Ship Bottom borough....	1,352	3.9%	5.0%	6.6%	6.7%	18.6%	17.5%	13.5%	16.4%	11.8%
South Toms River boroug	3,869	8.8%	12.4%	14.1%	9.6%	24.0%	16.3%	7.9%	4.5%	2.5%
Stafford township.....	13,325	6.2%	9.4%	9.3%	6.5%	21.2%	16.7%	11.0%	12.6%	7.1%
Surf City borough.....	1,375	4.9%	4.3%	5.1%	6.7%	18.0%	14.5%	14.3%	17.1%	15.1%
Tuckerton borough.....	3,048	7.3%	9.1%	7.4%	7.3%	23.9%	16.3%	9.3%	11.3%	8.1%

ECONOMIC DATA FOR EIGHT SOUTHERN NEW JERSEY COUNTIES

REPORT 6: Municipality Data for the Age Distribution According to the 1990 Census of Population

Comparison of the Eight Counties with the State

	Total Population	Percentages of Total Population in Each Age Group								
		Under 5	5-11	12-18	19-24	25-39	40-54	55-64	65-74	Over 74
Atlantic County.....	224,327	7.2%	8.6%	8.5%	9.1%	26.4%	16.6%	9.1%	8.3%	6.2%
Burlington County.....	395,066	7.2%	9.8%	9.4%	9.2%	26.2%	18.5%	9.0%	6.7%	4.0%
Camden County.....	502,824	7.9%	10.5%	9.4%	8.5%	25.8%	17.2%	8.6%	7.4%	4.8%
Cape May County.....	95,089	6.7%	8.8%	7.8%	7.4%	22.6%	15.9%	10.7%	11.6%	8.5%
Cumberland County.....	138,053	7.3%	10.1%	10.1%	8.7%	24.3%	17.1%	8.9%	7.9%	5.6%
Gloucester County.....	230,082	7.6%	10.8%	9.8%	8.9%	26.2%	17.7%	8.4%	6.8%	4.0%
Ocean County.....	433,203	6.7%	8.9%	8.3%	6.8%	21.5%	15.6%	9.1%	12.9%	10.3%
Salem County.....	65,294	6.6%	10.3%	10.1%	7.6%	22.9%	18.4%	9.4%	8.6%	6.0%
 Eight Counties.....	 2,083,938	 7.3%	 9.7%	 9.1%	 8.3%	 24.8%	 17.1%	 9.0%	 8.7%	 6.1%
 New Jersey.....	 7,730,188	 6.9%	 8.9%	 8.8%	 8.8%	 25.7%	 18.3%	 9.3%	 7.9%	 5.5%
 8 Cos. % of State	 27.0%									

ECONOMIC DATA FOR EIGHT SOUTHERN NEW JERSEY COUNTIES

REPORT 7: Municipality Data for Academic Success of Students in Public High Schools

	High School (Reg. indicates a regional high school)	% of 9th graders passing h.s. proficiency tests in 1990-91				1991 Graduates As a % of 9th Grade Class In 1987-88	% 1991 Grads Planning College		1991 Grads' SAT Scores	
		Reading	Math	Writing	All 3		4-Yr. College	2-Yr. College	Math	Verbal
New Jersey State Averages:		97.5%	87.2%	92.3%	82.1%	82.1%	47.6%	22.2%	469	417
Atlantic County.....										
Absecon city.....	Pleasantville	94.0%	72.4%	84.6%	65.3%	73.8%	26.3%	12.7%	345	330
Atlantic City city.....	Atlantic City	93.8%	66.0%	81.6%	59.1%	46.5%	33.2%	10.0%	458	411
Brigantine city.....	Atlantic City	93.8%	66.0%	81.6%	59.1%	46.5%	33.2%	10.0%	458	411
Buena borough.....	Buena Regional	100.0%	94.0%	97.0%	91.1%	72.3%	27.2%	23.5%	424	398
Buena Vista township...	Buena Regional	100.0%	94.0%	97.0%	91.1%	72.3%	27.2%	23.5%	424	398
Corbin City city.....	Ocean City Cape May Co.	99.6%	95.0%	91.6%	87.1%	92.8%	46.9%	30.3%	462	421
Egg Harbor township....	Egg Harbor Township	98.9%	91.4%	94.7%	86.0%	71.3%	31.4%	31.4%	459	415
Egg Harbor City city...	Greater Egg Harbor Reg.	99.2%	93.4%	91.4%	85.3%	83.9%	33.5%	27.5%	450	400
Estell Manor city.....	Buena Regional	100.0%	94.0%	97.0%	91.1%	72.3%	27.2%	23.5%	424	398
Folsom borough.....	Hammonton Town	100.0%	93.8%	93.1%	83.4%	70.9%	29.8%	36.2%	440	408
Galloway township.....	Greater Egg Harbor Reg.	99.2%	93.4%	91.4%	85.3%	83.9%	33.5%	27.5%	450	400
Hamilton township.....	Greater Egg Harbor Reg.	99.2%	93.4%	91.4%	85.3%	83.9%	33.5%	27.5%	450	400
Hammonton town.....	Hammonton Town	100.0%	93.8%	93.1%	83.4%	70.9%	29.8%	36.2%	440	408
Linwood city.....	Mainland Regional	99.1%	93.1%	97.7%	85.0%	85.8%	46.2%	30.5%	454	409
Longport borough.....	Atlantic City	93.8%	66.0%	81.6%	59.1%	46.5%	33.2%	10.0%	458	411
Margate City city.....	Atlantic City	93.8%	66.0%	81.6%	59.1%	46.5%	33.2%	10.0%	458	411
Mullica township.....	Greater Egg Harbor Reg.	99.2%	93.4%	91.4%	85.3%	83.9%	33.5%	27.5%	450	400
Northfield city.....	Mainland Regional	99.1%	93.1%	97.7%	85.0%	85.8%	46.2%	30.5%	454	409
Pleasantville city.....	Pleasantville	94.0%	72.4%	84.6%	65.3%	73.8%	26.3%	12.7%	345	330
Port Republic city.....	Greater Egg Harbor Reg.	99.2%	93.4%	91.4%	85.3%	83.9%	33.5%	27.5%	450	400
Somers Point city.....	Mainland Regional	99.1%	93.1%	97.7%	85.0%	85.8%	46.2%	30.5%	454	409
Ventnor City city.....	Atlantic City	93.8%	66.0%	81.6%	59.1%	46.5%	33.2%	10.0%	458	411
Weymouth township.....	Buena Regional	100.0%	94.0%	97.0%	91.1%	72.3%	27.2%	23.5%	424	398

ECONOMIC DATA FOR EIGHT SOUTHERN NEW JERSEY COUNTIES

REPORT 7: Municipality Data for Academic Success of Students in Public High Schools

	High School (Reg. indicates a regional high school)	% of 9th graders passing h.s. proficiency tests in 1990-91				1991 Graduates As a % of 9th Grade Class In 1987-88	% 1991 Grads Planning College		1991 Grads' SAT Scores	
		Reading	Math	Writing	All 3		4-Yr. College	2-Yr. College	Math	Verbal
New Jersey State Averages:		97.5%	87.2%	92.3%	82.1%	82.1%	47.6%	22.2%	469	417
Burlington Co. Continued										
North Hanover township.	No. Burlington Co. Reg.	98.2%	84.8%	93.7%	81.5%	70.7%	39.0%	26.0%	454	414
Palmyra borough.....	Palmyra	98.8%	100.0%	91.5%	89.0%	92.6%	40.0%	25.3%	477	441
Pemberton borough.....	Pemberton Township	97.7%	80.8%	93.5%	78.1%	70.8%	31.7%	21.5%	432	392
Pemberton township.....	Pemberton Township	97.7%	80.8%	93.5%	78.1%	70.8%	31.7%	21.5%	432	392
Riverside township.....	Riverside	100.0%	92.6%	95.1%	89.0%	60.4%	29.9%	38.8%	421	384
Riverton borough.....	Palmyra	98.8%	100.0%	91.5%	89.0%	92.6%	40.0%	25.3%	477	441
Shamong township.....	Lenape Regional	99.8%	96.4%	98.7%	95.3%	95.1%	53.2%	23.8%	491	432
Southampton township...	Lenape Regional	99.8%	96.4%	98.7%	95.3%	95.1%	53.2%	23.8%	491	432
Springfield township...	No. Burlington Co. Reg.	98.2%	84.8%	93.7%	81.5%	70.7%	39.0%	26.0%	454	414
Tabernacle township....	Lenape Regional	99.8%	96.4%	98.7%	95.3%	95.1%	53.2%	23.8%	491	432
Washington township....	G Egg Harbor Reg Atl Co	99.2%	93.4%	91.4%	85.3%	83.9%	33.5%	27.5%	450	400
Westampton township....	Rancocas Valley Reg.	98.9%	88.2%	97.5%	87.5%	79.9%	28.4%	25.5%	470	439
Willingboro township...	Willingboro	96.8%	80.1%	94.6%	76.5%	81.6%	44.7%	29.6%	401	389
Woodland township.....	Pemberton Township	97.7%	80.8%	93.5%	78.1%	70.8%	31.7%	21.5%	432	392
Wrightstown borough....	Bordentown Regional	96.0%	87.4%	97.0%	86.4%	73.3%	41.7%	32.3%	n/a	n/a

ECONOMIC DATA FOR EIGHT SOUTHERN NEW JERSEY COUNTIES

REPORT 7: Municipality Data for Academic Success of Students in Public High Schools

High School (Reg. indicates a regional high school)	% of 9th graders passing h.s. proficiency tests in 1990-91				1991 Graduates As a % of 9th Grade Class In 1987-88	% 1991 Grads Planning College		1991 Grads' SAT Scores		
	Reading	Math	Writing	All 3		4-Yr. College	2-Yr. College	Math	Verbal	
New Jersey State Averages:	97.5%	87.2%	92.3%	82.1%	82.1%	47.6%	22.2%	469	417	
Camden Co. Continued										
Oaklyn borough.....	Oaklyn Borough	100.0%	92.9%	100.0%	92.9%	79.8%	n/a	n/a	n/a	n/a
Pennsauken township....	Pennsauken	98.5%	82.2%	91.9%	75.1%	88.1%	30.6%	26.0%	433	397
Pine Hill borough.....	Lower Camden Co. Reg.	98.7%	86.8%	93.5%	82.1%	76.4%	32.6%	25.5%	443	400
Pine Valley borough....	None designated									
Runnemede borough.....	Black Horse Pike Reg.	99.4%	88.4%	97.1%	86.4%	84.4%	28.4%	37.6%	472	423
Somerdale borough.....	Sterling	98.2%	94.7%	97.6%	92.4%	83.6%	31.7%	36.1%	474	403
Stratford borough.....	Sterling	98.2%	94.7%	97.6%	92.4%	83.6%	31.7%	36.1%	474	403
Tavistock borough.....	Haddonfield Borough	100.0%	96.7%	96.7%	93.4%	98.7%	81.1%	10.1%	539	487
Voorhees township.....	Eastern Camden Co. Reg.	99.1%	97.0%	99.4%	95.8%	91.6%	59.0%	28.9%	507	452
Waterford township.....	Lower Camden Co. Reg.	98.7%	86.8%	93.5%	82.1%	76.4%	32.6%	25.5%	443	400
Winslow township.....	Lower Camden Co. Reg.	98.7%	86.8%	93.5%	82.1%	76.4%	32.6%	25.5%	443	400
Woodlynne borough.....	Collingswood	99.4%	95.9%	95.3%	92.4%	96.0%	31.4%	34.3%	474	425

ECONOMIC DATA FOR EIGHT SOUTHERN NEW JERSEY COUNTIES

REPORT 7: Municipality Data for Academic Success of Students in Public High Schools

	High School (Reg. indicates a regional high school)	% of 9th graders passing h.s. proficiency tests in 1990-91				1991 Graduates As a % of 9th Grade Class In 1987-88	% 1991 Grads Planning College		1991 Grads' SAT Scores	
		Reading	Math	Writing	All 3		4-Yr. College	2-Yr. College	Math	Verbal
New Jersey State Averages:		97.5%	87.2%	92.3%	82.1%	82.1%	47.6%	22.2%	469	417
Cumberland County.....										
Bridgeton city.....	Bridgeton	96.2%	74.5%	80.6%	61.8%	86.4%	23.4%	19.3%	399	367
Commercial township....	Millville	97.5%	87.3%	87.7%	76.3%	67.3%	25.9%	32.0%	467	406
Deerfield township.....	Cumberland Regional	96.6%	85.6%	90.1%	76.5%	76.1%	35.3%	37.3%	n/a	n/a
Downe township.....	Bridgeton	96.2%	74.5%	80.6%	61.8%	86.4%	23.4%	19.3%	399	367
Fairfield township.....	Cumberland Regional	96.6%	85.6%	90.1%	76.5%	76.1%	35.3%	37.3%	n/a	n/a
Greenwich township.....	Cumberland Regional	96.6%	85.6%	90.1%	76.5%	76.1%	35.3%	37.3%	n/a	n/a
Hopewell township.....	Cumberland Regional	96.6%	85.6%	90.1%	76.5%	76.1%	35.3%	37.3%	n/a	n/a
Lawrence township.....	Bridgeton	96.2%	74.5%	80.6%	61.8%	86.4%	23.4%	19.3%	399	367
Maurice River township.	Millville	97.5%	87.3%	87.7%	76.3%	67.3%	25.9%	32.0%	467	406
Millville city.....	Millville	97.5%	87.3%	87.7%	76.3%	67.3%	25.9%	32.0%	467	406
Shiloh borough.....	Cumberland Regional	96.6%	85.6%	90.1%	76.5%	76.1%	35.3%	37.3%	n/a	n/a
Stow Creek township....	Cumberland Regional	96.6%	85.6%	90.1%	76.5%	76.1%	35.3%	37.3%	n/a	n/a
Upper Deerfield townshi	Cumberland Regional	96.6%	85.6%	90.1%	76.5%	76.1%	35.3%	37.3%	n/a	n/a
Vineland city.....	Vineland City	97.9%	89.1%	91.2%	81.8%	70.7%	33.1%	29.3%	462	418

ECONOMIC DATA FOR EIGHT SOUTHERN NEW JERSEY COUNTIES

REPORT 7: Municipality Data for Academic Success of Students in Public High Schools

	High School (Reg. indicates a regional high school)	% of 9th graders passing h.s. proficiency tests in 1990-91				1991 Graduates As a % of 9th Grade Class In 1987-88	% 1991 Grads Planning College		1991 Grads' SAT Scores	
		Reading	Math	Writing	All 3		4-Yr. College	2-Yr. College	Math	Verbal
New Jersey State Averages:		97.5%	87.2%	92.3%	82.1%	82.1%	47.6%	22.2%	469	417
Ocean County.....										
Barnegat township.....	Southern Regional	98.4%	89.8%	94.6%	85.7%	86.9%	37.9%	26.5%	453	414
Barnegat Light borough.	Southern Regional	98.4%	89.8%	94.6%	85.7%	86.9%	37.9%	26.5%	453	414
Bay Head borough.....	Point Pleasant Borough	100.0%	95.4%	98.7%	93.5%	89.4%	42.5%	38.8%	473	435
Beach Haven borough....	Southern Regional	98.4%	89.8%	94.6%	85.7%	86.9%	37.9%	26.5%	453	414
Beachwood borough.....	Toms River Regional	99.4%	89.0%	96.5%	85.6%	85.5%	41.6%	36.0%	458	422
Berkeley township.....	Central Regional	97.9%	95.4%	97.0%	91.2%	71.9%	30.2%	41.9%	444	395
Brick township.....	Brick	99.6%	88.5%	93.4%	82.9%	80.5%	27.3%	42.6%	448	391
Dover township.....	Toms River Regional	99.4%	89.0%	96.5%	85.6%	85.5%	41.6%	36.0%	458	422
Eagleswood township....	Pinelands Regional	97.7%	86.0%	92.1%	80.6%	84.3%	22.3%	31.4%	417	385
Harvey Cedars borough..	Southern Regional	98.4%	89.8%	94.6%	85.7%	86.9%	37.9%	26.5%	453	414
Island Heights borough.	Central Regional	97.9%	95.4%	97.0%	91.2%	71.9%	30.2%	41.9%	444	395
Jackson township.....	Jackson Township	98.5%	85.7%	97.9%	83.3%	89.8%	25.0%	36.0%	440	396
Lacey township.....	Lacey Township	100.0%	95.6%	99.1%	93.9%	95.9%	34.9%	27.0%	489	422
Lakehurst borough.....	Manchester Township	97.6%	84.9%	93.3%	79.0%	85.7%	25.3%	30.5%	457	389
Lakewood township.....	Lakewood	95.7%	72.1%	90.8%	64.7%	58.3%	35.6%	34.9%	415	379
Lavallette borough.....	Point Pleasant Borough	100.0%	95.4%	98.7%	93.5%	89.4%	42.5%	38.8%	473	435
Little Egg Harbor towns	Pinelands Regional	97.7%	86.0%	92.1%	80.6%	84.3%	22.3%	31.4%	417	385
Long Beach township....	Southern Regional	98.4%	89.8%	94.6%	85.7%	86.9%	37.9%	26.5%	453	414
Manchester township....	Manchester Township	97.6%	84.9%	93.3%	79.0%	85.7%	25.3%	30.5%	457	389
Mantoloking borough....	Point Pleasant Borough	100.0%	95.4%	98.7%	93.5%	89.4%	42.5%	38.8%	473	435
Ocean township.....	Southern Regional	98.4%	89.8%	94.6%	85.7%	86.9%	37.9%	26.5%	453	414
Ocean Gate borough....	Central Regional	97.9%	95.4%	97.0%	91.2%	71.9%	30.2%	41.9%	444	395
Pine Beach borough.....	Toms River Regional	99.4%	89.0%	96.5%	85.6%	85.5%	41.6%	36.0%	458	422
Plumsted township.....	Up Freehold Reg.Mon.Co.	99.4%	93.9%	95.8%	90.4%	90.0%	32.6%	39.8%	481	431
Point Pleasant borough.	Point Pleasant Borough	100.0%	95.4%	98.7%	93.5%	89.4%	42.5%	38.8%	473	435

ECONOMIC DATA FOR EIGHT SOUTHERN NEW JERSEY COUNTIES

REPORT 7: Municipality Data for Academic Success of Students in Public High Schools

	High School (Reg. indicates a regional high school)	% of 9th graders passing h.s. proficiency tests in 1990-91				1991 Graduates	% 1991 Grads		1991 Grads'	
		Reading	Math	Writing	All 3	As a % of 9th Grade Class In 1987-88	4-Yr. College	2-Yr. College	Math	Verbal
New Jersey State Averages:		97.5%	87.2%	92.3%	82.1%	82.1%	47.6%	22.2%	469	417
Salem County.....										
Alloway township.....	Woodstown-Pilesgrove Rg.	99.3%	93.5%	99.3%	92.9%	85.6%	46.5%	23.9%	468	414
Carneys Point township.	Penns Grove-Carneys Pt.	98.5%	80.3%	92.3%	74.8%	61.1%	28.3%	36.2%	429	387
Elmer borough.....	Pittsgrove Township	99.2%	90.3%	91.1%	82.4%	85.4%	35.1%	28.8%	n/a	n/a
Elsinboro township.....	Salem City	95.8%	77.3%	81.5%	66.7%	72.7%	22.9%	19.3%	n/a	n/a
Lower Alloways Creek to	Salem City	95.8%	77.3%	81.5%	66.7%	72.7%	22.9%	19.3%	n/a	n/a
Mannington township....	Woodstown-Pilesgrove Rg.	99.3%	93.5%	99.3%	92.9%	85.6%	46.5%	23.9%	468	414
Oldmans township.....	Woodstown-Pilesgrove Rg.	99.3%	93.5%	99.3%	92.9%	85.6%	46.5%	23.9%	468	414
Penns Grove borough....	Penns Grove-Carneys Pt.	98.5%	80.3%	92.3%	74.8%	61.1%	28.3%	36.2%	429	387
Pennsville township....	Pennsville	99.4%	90.9%	97.1%	87.5%	88.9%	32.0%	33.1%	447	411
Pilesgrove township....	Woodstown-Pilesgrove Rg.	99.3%	93.5%	99.3%	92.9%	85.6%	46.5%	23.9%	468	414
Pittsgrove township....	Pittsgrove Township	99.2%	90.3%	91.1%	82.4%	85.4%	35.1%	28.8%	n/a	n/a
Quinton township.....	Salem City	95.8%	77.3%	81.5%	66.7%	72.7%	22.9%	19.3%	n/a	n/a
Salem city.....	Salem City	95.8%	77.3%	81.5%	66.7%	72.7%	22.9%	19.3%	n/a	n/a
Upper Pittsgrove townsh	Woodstown-Pilesgrove Rg.	99.3%	93.5%	99.3%	92.9%	85.6%	46.5%	23.9%	468	414
Woodstown borough.....	Woodstown-Pilesgrove Rg.	99.3%	93.5%	99.3%	92.9%	85.6%	46.5%	23.9%	468	414

ECONOMIC DATA FOR EIGHT SOUTHERN NEW JERSEY COUNTIES

REPORT 8: Municipality Data for Retail Sales and Establishments for 1987
 Only for Municipalities with 2,500 or More Inhabitants: Zero Totals If Under 2,500
 Comparisons Are With 1982 Data for Establishments with Payroll

Municipality	Sales \$000	% Ch. 1982-7	Estab. lish.	% Ch. 1982-7	Per cap Sales \$	% Ch. 1982-7	Payroll \$000	Employees (March)	Area SqMi
** County Atlantic									
Absecon	81301	33.1	79	16.2	10734	23.5	10593	986	5.70
Atlantic City	415617	34.2	456	12.3	11704	43.3	54380	4656	11.84
Brigantine	29409	24.3	48	14.3	2885	7.8	4461	512	6.39
Buena	10474	8.7	24	-14.3	2825	9.1	1428	155	7.40
Buena Vista	0	0.0	0	0.0	0	0.0	0	0	41.83
Corbin City	0	0.0	0	0.0	0	0.0	0	0	8.30
Egg Harbor Twp	183248	53.5	98	84.9	8123	35.0	18720	1386	67.94
Egg Harbor City	52008	49.1	54	10.2	11385	53.1	6155	501	10.89
Estell Manor	0	0.0	0	0.0	0	0.0	0	0	53.75
Folsom	0	0.0	0	0.0	0	0.0	0	0	8.40
Galloway	38016	91.2	41	32.3	1910	31.9	8778	863	91.75
Hamilton	0	0.0	0	0.0	0	0.0	0	0	113.40
Hammonton	132618	63.4	146	15.0	10712	61.0	14238	1342	41.80
Linwood	40363	59.3	64	23.1	6444	55.6	5234	365	3.80
Longport	0	0.0	0	0.0	0	0.0	0	0	0.30
Margate City	37663	46.3	71	-4.1	4181	46.4	6016	565	1.40
Mullica	0	0.0	0	0.0	0	0.0	0	0	56.50
Northfield	114273	75.3	106	17.8	14936	76.4	15703	1289	3.50
Pleasantville	308150	54.4	189	2.2	20814	40.6	35117	3257	5.80
Port Republic	0	0.0	0	0.0	0	0.0	0	0	8.10
Somers Point	146798	62.2	109	49.3	13908	57.6	20925	1719	4.08
Ventnor City	76719	57.6	85	28.8	6633	60.2	8900	807	2.10
Weymouth	0	0.0	0	0.0	0	0.0	0	0	12.00
County Totals	1840826	60.3	1764	23.1	8806	49.9	232481	19402	566.97

ECONOMIC DATA FOR EIGHT SOUTHERN NEW JERSEY COUNTIES

REPORT 8: Municipality Data for Retail Sales and Establishments for 1987
 Only for Municipalities with 2,500 or More Inhabitants: Zero Totals If Under 2,500
 Comparisons Are With 1982 Data for Establishments with Payroll

Municipality	Sales \$000	% Ch. 1982-7	Estab. lish.	% Ch. 1982-7	Per cap Sales \$	% Ch. 1982-7	Payroll \$000	Employees (March)	Area SqMi
** County Camden									
Audubon	79899	11.3	60	-1.6	8434	12.0	9903	958	1.48
Audubon Park	0	0.0	0	0.0	0	0.0	0	0	0.15
Barrington	28220	6.9	25	4.2	3815	6.1	3857	294	1.59
Bellmawr	40057	80.8	53	29.3	2948	82.3	4682	511	2.99
Berlin	135088	47.8	150	24.0	22677	45.6	16135	1664	3.56
Berlin Twp	0	0.0	0	0.0	0	0.0	0	0	3.27
Brooklawn	0	0.0	0	0.0	0	0.0	0	0	0.49
Camden	156186	9.2	256	0.0	1908	12.1	20363	1940	8.68
Cherry Hill Twp	1077834	65.5	698	16.1	14605	55.2	124140	11515	24.18
Chesilhurst	0	0.0	0	0.0	0	0.0	0	0	1.72
Clementon	79801	89.5	90	55.2	13579	90.7	11814	1341	1.91
Collingswood	48727	-12.6	68	-27.7	3165	-9.8	7704	563	1.86
Gibbsboro	6179	0.0	16	128.6	2367	0.0	764	76	2.16
Gloucester Twp	153039	89.1	118	7.3	2959	73.9	15319	1591	23.14
Gloucester City	38849	9.0	54	-11.5	2938	7.9	4652	467	2.32
Haddon Twp	121219	85.9	96	20.0	7633	85.7	15359	1472	2.69
Haddonfield	61702	27.8	112	23.1	5070	28.1	7685	735	2.78
Haddon Heights	19860	18.0	36	24.1	2432	19.7	2807	305	1.58
Hi-Nella	0	0.0	0	0.0	0	0.0	0	0	0.23
Laurel Springs	0	0.0	0	0.0	0	0.0	0	0	0.45
Lawnside	60273	52.0	21	23.5	20011	53.8	6346	543	1.43
Lindenwold	59867	42.3	66	53.5	3264	41.8	6799	717	3.82
Magnolia	15212	-31.0	22	-18.5	3106	-31.6	1497	183	0.98
Merchantville	14789	128.6	35	45.8	3745	128.6	1686	216	0.61
Mount Ephraim	40151	0.0	41	7.9	8323	0.0	5079	461	0.90
Oaklyn	19826	-16.6	36	-2.7	4713	-16.3	3522	386	0.63
Pennsauken Twp	326618	6.7	270	11.1	9459	5.1	43511	3479	10.56
Pine Hill	11933	30.8	20	-13.0	1313	29.9	1250	132	3.97
Pine Valley	0	0.0	0	0.0	0	0.0	0	0	0.94
Runnemede	90178	44.4	55	12.2	9667	44.4	9549	625	2.00
Somerdale	24008	7.1	38	-5.0	4111	6.8	3300	372	1.36
Stratford	104768	81.5	48	-2.0	13314	82.0	10520	760	1.59
Tavistock	0	0.0	0	0.0	0	0.0	0	0	0.27
Voorhees Twp	276916	86.1	235	47.8	13508	39.6	32171	3572	11.61
Waterford Twp	0	0.0	0	0.0	0	0.0	0	0	36.11
Winslow Twp	67098	147.6	57	32.6	2485	99.3	8114	782	57.78
Woodlynne	5907	14.3	10	11.1	2303	15.3	594	74	0.22
County Totals	3273362	45.5	2950	14.6	6582	40.0	392887	37402	222.01

ECONOMIC DATA FOR EIGHT SOUTHERN NEW JERSEY COUNTIES

REPORT 8: Municipality Data for Retail Sales and Establishments for 1987
 Only for Municipalities with 2,500 or More Inhabitants: Zero Totals If Under 2,500
 Comparisons Are With 1982 Data for Establishments with Payroll

Municipality	Sales \$000	% Ch. 1982-7	Estab. lish.	% Ch. 1982-7	Per cap Sales \$	% Ch. 1982-7	Payroll \$000	Employees (March)	Area SqMi
** County Cumberland									
Bridgeton	163285	45.2	170	10.4	8711	45.2	18929	1638	6.50
Commercial Twp	0	0.0	0	0.0	0	0.0	0	0	34.00
Deerfield Twp	0	0.0	0	0.0	0	0.0	0	0	16.70
Downe Twp	0	0.0	0	0.0	0	0.0	0	0	54.35
Fairfield Twp	0	0.0	0	0.0	0	0.0	0	0	43.40
Greenwich Twp	0	0.0	0	0.0	0	0.0	0	0	19.00
Hopewell Twp	0	0.0	0	0.0	0	0.0	0	0	31.40
Lawrence Twp	0	0.0	0	0.0	0	0.0	0	0	37.35
Maurice River Twp	0	0.0	0	0.0	0	0.0	0	0	94.70
Millville	170819	68.1	145	4.3	6633	63.7	15539	1201	43.00
Shiloh	0	0.0	0	0.0	0	0.0	0	0	1.18
Stow Creek Twp	0	0.0	0	0.0	0	0.0	0	0	18.90
Upper Deerfield Twp	0	0.0	0	0.0	0	0.0	0	0	31.75
Vineland	515753	58.5	438	12.6	9464	56.5	54922	5301	69.50
County Totals	900225	54.2	837	10.3	6544	49.9	94121	8662	501.73

ECONOMIC DATA FOR EIGHT SOUTHERN NEW JERSEY COUNTIES

REPORT 8: Municipality Data for Retail Sales and Establishments for 1987
 Only for Municipalities with 2,500 or More Inhabitants: Zero Totals If Under 2,500
 Comparisons Are With 1982 Data for Establishments with Payroll

Municipality	Sales \$000	% Ch. 1982-7	Estab. lish.	% Ch. 1982-7	Per cap Sales \$	% Ch. 1982-7	Payroll \$000	Employees (March)	Area SqMi
** County Ocean									
Barnegat Twp	0	0.0	0	0.0	0	0.0	0	0	34.90
Barnegat Light	0	0.0	0	0.0	0	0.0	0	0	0.70
Bay Head	0	0.0	0	0.0	0	0.0	0	0	0.60
Beach Haven	0	0.0	0	0.0	0	0.0	0	0	1.00
Beachwood	12935	52.4	25	56.2	1531	45.0	1821	188	2.80
Berkeley Twp	63108	64.1	62	3.3	1899	22.9	7722	740	41.90
Brick Twp	457905	71.3	323	19.6	7391	53.0	49682	4725	26.40
Dover Twp	1083608	71.6	638	21.3	14937	57.4	111143	9795	41.62
Eagleswood Twp	0	0.0	0	0.0	0	0.0	0	0	16.50
Harvey Cedars	0	0.0	0	0.0	0	0.0	0	0	0.55
Island Heights	0	0.0	0	0.0	0	0.0	0	0	0.60
Jackson Twp	44151	28.5	61	15.1	1444	10.3	4389	435	100.30
Lacey Twp	81104	64.6	85	41.7	4234	26.9	9993	910	84.60
Lakehurst	23612	38.4	38	65.2	7711	35.4	3164	395	0.95
Lakewood Twp	352629	60.4	180	-5.3	8804	54.9	34287	2206	24.40
Lavallette	0	0.0	0	0.0	0	0.0	0	0	0.65
Little Egg Harbor Twp	0	0.0	0	0.0	0	0.0	0	0	49.50
Long Beach Twp	0	0.0	0	0.0	0	0.0	0	0	4.30
Manchester Twp	27938	10.0	36	-5.3	800	-5.8	2952	282	82.50
Mantoloking	0	0.0	0	0.0	0	0.0	0	0	0.44
Ocean Twp	0	0.0	0	0.0	0	0.0	0	0	20.62
Ocean Gate	0	0.0	0	0.0	0	0.0	0	0	0.50
Pine Beach	0	0.0	0	0.0	0	0.0	0	0	0.60
Plumsted Twp	0	0.0	0	0.0	0	0.0	0	0	40.70
Point Pleasant	107619	58.3	109	12.4	5913	56.1	11678	1177	3.70
Point Pleasant Beach	124265	43.8	113	-7.4	22726	42.2	16284	1294	1.50
Seaside Heights	0	0.0	0	0.0	0	0.0	0	0	0.35
Seaside Park	0	0.0	0	0.0	0	0.0	0	0	0.60
Ship Bottom	0	0.0	0	0.0	0	0.0	0	0	0.71
South Toms River	22365	65.6	24	84.6	5770	72.4	2700	198	1.20
Stafford Twp	237133	150.7	120	64.4	18081	115.4	23883	2008	47.05
Surf City	0	0.0	0	0.0	0	0.0	0	0	0.65
Tuckerton	0	0.0	0	0.0	0	0.0	0	0	3.70
County Totals	3008750	68.9	2390	16.2	7466	50.2	326106	28260	637.09

113
 REPORT 8

COMPARISON OF THE EIGHT COUNTIES WITH THE STATE

Retail Sales \$000	1987	% of 8 Counties	% of N. J.
Atlantic	1,840,826	12.57%	3.36%
Burlington	2,871,909	19.61%	5.24%
Camden	3,273,362	22.35%	5.98%
Cape May	852,056	5.82%	1.56%
Cumberland	900,225	6.15%	1.64%
Gloucester	1,587,859	10.84%	2.90%
Ocean	3,008,750	20.54%	5.49%
Salem	313,749	2.14%	0.57%
Eight Cos.	14,648,736	100.00%	26.74%
New Jersey	54,778,648		

ECONOMIC DATA FOR EIGHT SOUTHERN NEW JERSEY COUNTIES

REPORT 9: Municipality Data for the Numbers of Retail Establishments by Type of Store in 1987
 (Only for Municipalities with 2,500 or More Inhabitants: Zero Totals for Those Under 2,500)

Municipality	Total 1987	Build. Mat.	Gen. Merchan.	Food	Auto Dealer	Gas Service	Apparel & Acc.	Furni- ture	Eating & Drinking	Drug & Prop.	Misc.
** County Atlantic											
Absecon	79	2	1	13	6	6	3	3	24	5	16
Atlantic City	456	4	9	59	7	10	84	19	146	9	109
Brigantine	48	1	1	12	1	3	6	0	19	3	2
Buena	24	2	0	4	0	4	0	2	7	1	4
Buena Vista	0	0	0	0	0	0	0	0	0	0	0
Corbin City	0	0	0	0	0	0	0	0	0	0	0
Egg Harbor Twp	98	4	3	7	9	11	15	4	23	2	20
Egg Harbor City	54	5	1	7	8	6	1	4	11	2	9
Estell Manor	0	0	0	0	0	0	0	0	0	0	0
Folsom	0	0	0	0	0	0	0	0	0	0	0
Galloway	41	0	0	3	3	6	1	1	20	1	6
Hamilton	0	0	0	0	0	0	0	0	0	0	0
Hammonton	146	7	2	29	15	13	9	9	32	5	25
Linwood	64	4	0	12	0	4	14	5	5	2	18
Longport	0	0	0	0	0	0	0	0	0	0	0
Margate City	71	1	0	5	1	4	16	1	32	3	8
Mullica	0	0	0	0	0	0	0	0	0	0	0
Northfield	106	5	1	12	3	6	16	22	17	3	21
Pleasantville	189	11	7	19	14	11	26	15	42	4	40
Port Republic	0	0	0	0	0	0	0	0	0	0	0
Somers Point	109	4	1	13	6	7	7	9	41	4	17
Ventnor City	85	2	1	15	0	3	12	3	23	5	21
Weymouth	0	0	0	0	0	0	0	0	0	0	0
County Totals	1764	56	34	240	80	100	250	110	490	52	352

ECONOMIC DATA FOR EIGHT SOUTHERN NEW JERSEY COUNTIES

REPORT 9: Municipality Data for the Numbers of Retail Establishments by Type of Store in 1987
 (Only for Municipalities with 2,500 or More Inhabitants: Zero Totals for Those Under 2,500)

Municipality	Total 1987	Build. Mat.	Gen. Merchan.	Food	Auto Dealer	Gas Service	Apparel & Acc.	Furni- ture	Eating & Drinking	Drug & Prop.	Misc.
** County Camden											
Audubon	60	3	3	7	1	4	16	6	6	1	13
Audubon Park	0	0	0	0	0	0	0	0	0	0	0
Barrington	25	2	0	3	0	3	1	3	5	1	7
Bellmawr	53	1	0	11	0	7	3	6	15	2	8
Berlin	150	12	3	20	15	7	18	16	26	3	30
Berlin Twp	0	0	0	0	0	0	0	0	0	0	0
Brooklawn	0	0	0	0	0	0	0	0	0	0	0
Camden	256	5	9	46	7	16	14	6	92	14	47
Cherry Hill Twp	698	23	12	60	19	33	161	77	139	21	153
Chesilhurst	0	0	0	0	0	0	0	0	0	0	0
Clementon	90	4	2	13	3	6	4	9	30	3	16
Collingswood	68	7	0	11	4	7	6	8	8	4	13
Gibbsboro	16	0	1	3	0	3	0	1	4	1	3
Gloucester Twp	118	6	1	31	10	11	4	7	21	4	23
Gloucester City	54	2	1	9	2	4	0	2	23	3	8
Haddon Twp	96	3	1	13	8	5	8	4	32	4	18
Haddonfield	112	2	1	19	0	2	21	10	17	3	37
Haddon Heights	36	3	1	5	0	3	3	4	8	1	8
Hi-Nella	0	0	0	0	0	0	0	0	0	0	0
Laurel Springs	0	0	0	0	0	0	0	0	0	0	0
Lawnside	21	2	0	1	0	1	1	3	10	1	2
Lindenwold	66	0	0	20	3	7	0	1	16	6	13
Magnolia	22	2	0	3	6	3	0	0	3	1	4
Merchantville	35	1	1	5	1	1	0	4	7	4	11
Mount Ephraim	41	3	0	5	6	7	1	2	12	1	4
Oaklyn	36	1	1	3	0	4	0	5	10	2	10
Pennsauken Twp	270	13	5	28	18	24	23	33	54	7	65
Pine Hill	20	1	0	5	1	2	0	0	6	0	5
Pine Valley	0	0	0	0	0	0	0	0	0	0	0
Runnemede	55	4	0	9	5	5	2	4	12	3	11
Somerdale	38	3	0	6	2	2	0	0	14	2	9
Stratford	48	3	1	5	7	5	4	4	9	5	5
Tavistock	0	0	0	0	0	0	0	0	0	0	0
Voorhees Twp	235	6	4	27	3	7	64	16	48	6	54
Waterford Twp	0	0	0	0	0	0	0	0	0	0	0
Winslow Twp	57	3	0	13	4	7	0	3	12	3	12
Woodlynne	10	0	0	7	0	1	0	0	1	0	1
County Totals	2950	120	52	413	133	199	369	243	679	111	631

ECONOMIC DATA FOR EIGHT SOUTHERN NEW JERSEY COUNTIES

REPORT 9: Municipality Data for the Numbers of Retail Establishments by Type of Store in 1987
 (Only for Municipalities with 2,500 or More Inhabitants: Zero Totals for Those Under 2,500)

Municipality	Total 1987	Build. Mat.	Gen. Merchan.	Food	Auto Dealer	Gas Service	Apparel & Acc.	Furni- ture	Eating & Drinking	Drug & Prop.	Misc.
** County Cumberland											
Bridgeton	170	6	5	27	17	11	13	6	33	9	43
Commercial Twp	0	0	0	0	0	0	0	0	0	0	0
Deerfield Twp	0	0	0	0	0	0	0	0	0	0	0
Downe Twp	0	0	0	0	0	0	0	0	0	0	0
Fairfield Twp	0	0	0	0	0	0	0	0	0	0	0
Greenwich Twp	0	0	0	0	0	0	0	0	0	0	0
Hopewell Twp	0	0	0	0	0	0	0	0	0	0	0
Lawrence Twp	0	0	0	0	0	0	0	0	0	0	0
Maurice River Twp	0	0	0	0	0	0	0	0	0	0	0
Millville	145	7	2	21	14	9	9	13	43	3	24
Shiloh	0	0	0	0	0	0	0	0	0	0	0
Stow Creek Twp	0	0	0	0	0	0	0	0	0	0	0
Upper Deerfield Twp	0	0	0	0	0	0	0	0	0	0	0
Vineland	438	19	11	59	37	25	58	27	95	8	99
County Totals	837	34	20	128	74	55	81	51	196	20	178

ECONOMIC DATA FOR EIGHT SOUTHERN NEW JERSEY COUNTIES

REPORT 9: Municipality Data for the Numbers of Retail Establishments by Type of Store in 1987
 (Only for Municipalities with 2,500 or More Inhabitants: Zero Totals for Those Under 2,500)

Municipality	Total 1987	Build. Mat.	Gen. Merchan.	Food	Auto Dealer	Gas Service	Apparel & Acc.	Furni- ture	Eating & Drinking	Drug & Prop.	Misc.
*** County Ocean											
Barnegat Twp	0	0	0	0	0	0	0	0	0	0	0
Barnegat Light	0	0	0	0	0	0	0	0	0	0	0
Bay Head	0	0	0	0	0	0	0	0	0	0	0
Beach Haven	0	0	0	0	0	0	0	0	0	0	0
Beachwood	25	2	0	3	2	2	1	2	5	1	7
Berkeley Twp	62	6	1	12	7	3	2	4	18	2	7
Brick Twp	323	17	6	49	27	24	31	32	64	15	58
Dover Twp	638	27	11	90	44	39	79	61	136	18	133
Eagleswood Twp	0	0	0	0	0	0	0	0	0	0	0
Harvey Cedars	0	0	0	0	0	0	0	0	0	0	0
Island Heights	0	0	0	0	0	0	0	0	0	0	0
Jackson Twp	61	2	1	13	2	6	0	1	21	2	13
Lacey Twp	85	8	0	18	6	7	3	5	22	4	12
Lakehurst	38	1	0	2	2	2	4	1	15	3	8
Lakewood Twp	180	6	2	22	24	18	14	12	36	7	39
Lavallette	0	0	0	0	0	0	0	0	0	0	0
Little Egg Harbor Twp	0	0	0	0	0	0	0	0	0	0	0
Long Beach Twp	0	0	0	0	0	0	0	0	0	0	0
Manchester Twp	36	3	0	8	0	3	3	1	6	2	10
Mantoloking	0	0	0	0	0	0	0	0	0	0	0
Ocean Twp	0	0	0	0	0	0	0	0	0	0	0
Ocean Gate	0	0	0	0	0	0	0	0	0	0	0
Pine Beach	0	0	0	0	0	0	0	0	0	0	0
Plumsted Twp	0	0	0	0	0	0	0	0	0	0	0
Point Pleasant	109	5	1	14	11	10	7	9	30	3	19
Point Pleasant Beach	113	9	1	13	7	4	11	8	39	3	18
Seaside Heights	0	0	0	0	0	0	0	0	0	0	0
Seaside Park	0	0	0	0	0	0	0	0	0	0	0
Ship Bottom	0	0	0	0	0	0	0	0	0	0	0
South Toms River	24	2	0	8	5	2	0	0	4	0	3
Stafford Twp	120	9	3	14	11	7	11	10	25	4	26
Surf City	0	0	0	0	0	0	0	0	0	0	0
Tuckerton	0	0	0	0	0	0	0	0	0	0	0
County Totals	2390	121	35	359	177	160	213	170	629	80	446

ECONOMIC DATA FOR EIGHT SOUTHERN NEW JERSEY COUNTIES

REPORT 9: Municipality Data for the Numbers of Retail Establishments by Type of Store in 1987
 (Only for Municipalities with 2,500 or More Inhabitants; Zero Totals for Those Under 2,500)

Municipality	Total 1987	Build. Mat.	Gen. Merchan.	Food	Auto Dealer	Gas Service	Apparel & Acc.	Furni- ture	Eating & Drinking	Drug & Prop.	Misc.
** County Salem											
Alloway Twp	0	0	0	0	0	0	0	0	0	0	0
Carneys Point Twp	0	0	0	0	0	0	0	0	0	0	0
Elmer	0	0	0	0	0	0	0	0	0	0	0
Elsinboro Twp	0	0	0	0	0	0	0	0	0	0	0
Lwr Alloways Crk Twp	0	0	0	0	0	0	0	0	0	0	0
Mannington Twp	0	0	0	0	0	0	0	0	0	0	0
Oldmans Twp	0	0	0	0	0	0	0	0	0	0	0
Penns Grove	50	0	0	8	7	8	1	1	13	2	10
Pennsville Twp	81	4	4	9	4	8	7	6	21	4	14
Pilesgrove Twp	0	0	0	0	0	0	0	0	0	0	0
Pittsgrove Twp	0	0	0	0	0	0	0	0	0	0	0
Quinton Twp	0	0	0	0	0	0	0	0	0	0	0
Salem	61	1	2	8	4	3	4	5	18	3	13
Upper Pittsgrove Twp	0	0	0	0	0	0	0	0	0	0	0
Woodstown	38	3	2	3	1	6	4	4	6	2	7
County Totals	298	14	8	42	26	37	17	17	73	13	51

REPORT 9

COMPARISON OF THE EIGHT COUNTIES WITH THE STATE

Number of Retail Establishments			
	1987	% of 8 Counties	% of N. J.
Atlantic	1,764	13.79%	3.65%
Burlington	2,045	15.98%	4.23%
Camden	2,950	23.06%	6.10%
Cape May	1,313	10.26%	2.71%
Cumberland	837	6.54%	1.73%
Gloucester	1,197	9.36%	2.47%
Ocean	2,390	18.68%	4.94%
Salem	298	2.33%	0.62%
 Eight Cos.	 12,794	 100.00%	 26.44%
 New Jersey	 48,395		

DESCRIPTION OF MUNICIPALITY DATA IN REPORT 10

"Municipality Data for Total and Single Family Dwelling Units
Authorized By Building Permits and Covered by the
Pinelands Protection Act and the Coastal Area
Facility Review Act (CAFRA)"

Total Dwelling Units 1987 through 1991

Single-Family Dwelling Units 1987 through 1991

These data are for private and public housing construction authorized by building permits for total dwelling units (single and multi-family), and for only single-family dwelling units.

Source: State of New Jersey, Dept. of Labor
Office of Demographic & Economic Analysis
"New Jersey Residential Building Permits"
Annual summaries. The 1991 data were downloaded
from the NJ State Data Center's Electronic
Bulletin Board in August 1992.

Municipality Covered by the Pinelands Protection Act

"Yes" indicates that all or part of the municipality
land area is subject to restrictions under the Act.

Source: State of New Jersey, Pinelands Commission
"New Jersey Pinelands Comprehensive
Management Plan, A Progress Report on
The First Three Years of Implementation,"
December, 1983

Municipality Covered by the Coastal Area Facilities Review
Act (CAFRA)

"Yes" indicates that all or part of the municipality
land area is subject to restrictions under the Act.

Source: State of New Jersey, Dept. of Environmental
Protection, Bureau of Coastal Enforcement
And Field Services
"Assignment Control Sheet"

ECONOMIC DATA FOR EIGHT SOUTHERN NEW JERSEY COUNTIES

REPORT 10: Municipality Data for Total and Single Family Dwelling Units Authorized by Building Permits and Coverage by the Pinelands Protection Act and the Coastal Area Facility Review Act (CAFRA)

	Total Dwelling Units					Single Family Dwelling Units					Pine-lands	CAFRA
	1987	1988	1989	1990	1991	1987	1988	1989	1990	1991		
Atlantic County.....	3,333	2,737	1,988	1,067	614	1,785	1,623	1,417	685	461		
Absecon city.....	39	42	76	40	17	39	42	68	40	17	No	Yes
Atlantic City city.....	203	3	19	87	1	3	3	19	39	1	No	Yes
Brigantine city.....	309	551	163	30	27	163	122	64	20	21	No	Yes
Buena borough.....	13	18	21	42	6	13	18	21	6	6	Yes	No
Buena Vista township...	32	25	37	42	21	32	23	34	42	21	Yes	No
Corbin City city.....	3	1	4	5	2	3	1	4	5	2	Yes	Yes
Egg Harbor township....	418	312	210	130	143	173	188	198	126	139	Yes	Yes
Egg Harbor City city...	4	4	2	2	1	4	4	2	2	1	Yes	Yes
Estell Manor city.....	24	26	16	8	1	24	26	16	8	1	Yes	Yes
Folsom borough.....	4	3	2	0	3	4	3	2	0	3	Yes	No
Galloway township.....	955	718	493	311	164	350	369	293	134	96	Yes	Yes
Hamilton township.....	455	487	445	101	43	455	487	445	101	43	Yes	Yes
Hammonton town.....	97	42	44	21	15	97	42	44	21	15	Yes	No
Linwood city.....	92	61	14	22	3	31	48	14	16	3	No	Yes
Longport borough.....	28	14	20	12	24	26	14	20	12	24	No	Yes
Margate City city.....	50	75	73	25	81	41	60	46	18	6	No	Yes
Mullica township.....	37	37	26	26	18	37	37	26	26	18	Yes	Yes
Northfield city.....	27	116	48	8	9	27	26	18	8	9	No	Yes
Pleasantville city.....	249	112	194	109	13	114	20	14	21	13	No	Yes
Port Republic city.....	13	10	10	5	3	13	10	10	5	3	Yes	Yes
Somers Point city.....	173	24	17	9	9	47	24	17	9	9	No	Yes
Ventnor City city.....	103	39	27	19	3	84	39	15	13	3	No	Yes
Weymouth township.....	5	17	27	13	7	5	17	27	13	7	Yes	Yes

ECONOMIC DATA FOR EIGHT SOUTHERN NEW JERSEY COUNTIES

REPORT 10: Municipality Data for Total and Single Family Dwelling Units Authorized by Building Permits and Coverage by the Pinelands Protection Act and the Coastal Area Facility Review Act (CAFRA)

	Total Dwelling Units					Single Family Dwelling Units					Pine-lands	CAFRA
	1987	1988	1989	1990	1991	1987	1988	1989	1990	1991		
Burlington County.....	3,944	3,169	2,281	1,618	1,251	2,644	2,119	2,017	1,505	1,222		
Bass River township....	7	3	4	5	3	7	3	4	5	3	Yes	Yes
Beverly city.....	2	4	8	1	0	2	4	8	1	0	No	No
Bordentown city.....	9	2	3	0	2	1	2	3	0	2	No	No
Bordentown township....	183	8	3	19	18	183	8	3	19	18	No	No
Burlington city.....	34	32	5	6	2	34	32	5	6	2	No	No
Burlington township....	115	35	149	257	133	115	35	149	257	133	No	No
Chesterfield township..	44	16	8	10	1	44	16	8	10	1	No	No
Cinnaminson township...	43	47	48	19	14	30	34	24	11	14	No	No
Delanco township.....	14	1	2	2	3	14	1	2	2	3	No	No
Delran township.....	11	23	5	6	26	11	23	5	6	21	No	No
Eastampton township....	106	100	119	81	66	91	90	119	75	66	No	No
Edgewater Park township	2	7	7	5	3	2	7	7	5	3	No	No
Evesham township.....	922	699	304	235	173	538	414	168	159	149	Yes	No
Fieldsboro borough.....	2	1	2	0	0	2	1	2	0	0	No	No
Florence township.....	24	17	65	53	42	24	17	65	34	42	No	No
Hainesport township....	12	37	29	17	23	12	37	29	17	23	No	No
Lumberton township....	325	220	158	53	61	117	220	158	53	61	No	No
Mansfield township....	226	161	31	17	14	226	161	31	17	14	No	No
Maple Shade township...	12	12	5	4	10	12	12	5	4	10	No	No
Medford township.....	178	164	116	62	51	176	164	116	62	51	Yes	No
Medford Lakes borough..	4	0	1	1	3	4	0	1	1	3	Yes	No
Moorestown township....	122	88	65	51	37	122	88	65	51	37	No	No
Mount Holly township...	7	294	10	29	7	0	44	10	29	7	No	No
Mount Laurel township..	1,002	706	775	498	378	341	218	719	498	378	No	No
New Hanover township...	2	4	5	4	2	2	4	5	4	2	Yes	No

ECONOMIC DATA FOR EIGHT SOUTHERN NEW JERSEY COUNTIES

REPORT 10: Municipality Data for Total and Single Family Dwelling Units Authorized by Building Permits and Coverage by the Pinelands Protection Act and the Coastal Area Facility Review Act (CAFRA)

	Total Dwelling Units					Single Family Dwelling Units					Pine-lands	CAFRA
	1987	1988	1989	1990	1991	1987	1988	1989	1990	1991		
Burlington Continued												
North Hanover township.	43	35	30	22	21	43	35	30	22	21	Yes	No
Palmyra borough.....	36	2	28	31	4	36	2	20	31	4	No	No
Pemberton borough.....	1	0	1	2	0	1	0	1	2	0	No	No
Pemberton township.....	104	76	69	20	31	104	76	29	20	31	Yes	No
Riverside township.....	14	20	5	5	14	12	16	5	1	14	No	No
Riverton borough.....	1	4	0	0	0	1	4	0	0	0	No	No
Shamong township.....	53	92	42	22	20	53	92	42	22	20	Yes	No
Southampton township...	119	38	65	25	19	119	38	65	25	19	Yes	No
Springfield township...	31	34	30	28	26	31	34	30	28	26	Yes	No
Tabernacle township....	76	35	17	22	23	76	35	17	22	23	Yes	No
Washington township....	1	3	9	1	3	1	3	9	1	3	Yes	Yes
Westampton township....	40	120	41	3	14	40	120	41	3	14	No	No
Willingboro township...	8	17	8	0	3	8	17	8	0	3	No	No
Woodland township.....	9	12	9	2	1	9	12	9	2	1	Yes	No
Wrightstown borough....	0	0	0	0	0	0	0	0	0	0	Yes	No

ECONOMIC DATA FOR EIGHT SOUTHERN NEW JERSEY COUNTIES

REPORT 10: Municipality Data for Total and Single Family Dwelling Units Authorized by Building Permits and Coverage by the Pinelands Protection Act and the Coastal Area Facility Review Act (CAFRA)

	Total Dwelling Units					Single Family Dwelling Units					Pine-lands	CAFRA
	1987	1988	1989	1990	1991	1987	1988	1989	1990	1991		
Camden County.....	2,579	1,987	1,541	1,307	984	2,046	1,778	1,375	1,111	968		
Audubon borough.....	4	4	30	4	5	4	4	30	4	5	No	No
Audubon Park borough...	0	0	0	0	0	0	0	0	0	0	No	No
Barrington borough.....	2	6	1	0	0	2	6	1	0	0	No	No
Bellmawr borough.....	5	8	19	9	7	5	8	19	9	7	No	No
Berlin borough.....	8	26	17	27	24	8	26	17	27	24	Yes	No
Berlin township.....	49	21	5	8	4	49	21	5	8	4	Yes	No
Brooklawn borough.....	2	1	1	3	0	2	1	1	3	0	No	No
Camden city.....	1	0	1	212	0	1	0	1	178	0	No	No
Cherry Hill township...	356	171	69	35	80	341	147	61	33	80	No	No
Chesilhurst borough....	0	4	2	2	2	0	4	2	2	2	Yes	No
Clementon borough.....	10	7	0	3	0	10	7	0	3	0	No	No
Collingswood borough...	1	1	1	1	1	1	1	1	1	1	No	No
Gibbsboro borough.....	3	10	6	2	3	3	10	6	2	3	No	No
Gloucester township....	620	360	444	360	0	482	354	442	324	0	No	No
Gloucester City city...	7	3	0	0	388	7	3	0	0	388	No	No
Haddon township.....	3	11	20	9	7	3	11	20	9	7	No	No
Haddonfield borough....	9	8	4	10	20	9	5	4	8	20	No	No
Haddon Heights borough.	5	6	0	1	2	5	6	0	1	2	No	No
Hi-Nella borough.....	0	0	0	0	0	0	0	0	0	0	No	No
Laurel Springs borough.	2	8	8	2	3	2	8	8	2	3	No	No
Lawnside borough.....	16	6	10	12	3	16	6	10	12	3	No	No
Lindenwold borough....	11	112	48	22	8	11	112	48	22	8	No	No
Magnolia borough.....	5	9	6	3	9	5	9	6	3	9	No	No
Merchantville borough..	1	2	1	0	0	1	2	1	0	0	No	No
Mount Ephraim borough..	2	0	0	3	7	2	0	0	3	7	No	No

ECONOMIC DATA FOR EIGHT SOUTHERN NEW JERSEY COUNTIES

REPORT 10: Municipality Data for Total and Single Family Dwelling Units Authorized by Building Permits and Coverage by the Pinelands Protection Act and the Coastal Area Facility Review Act (CAFRA)

	Total Dwelling Units					Single Family Dwelling Units					Pine-lands	CAFRA
	1987	1988	1989	1990	1991	1987	1988	1989	1990	1991		
Camden Continued												
Oaklyn borough.....	32	2	7	3	4	32	2	7	3	4	No	No
Pennsauken township....	56	36	26	19	22	56	36	26	19	22	No	No
Pine Hill borough.....	17	16	9	4	45	17	16	9	4	45	No	No
Pine Valley borough....	1	1	2	0	0	1	1	2	0	0	No	No
Runnemede borough.....	6	14	7	8	8	6	14	7	8	8	No	No
Somerdale borough.....	7	11	24	21	22	7	11	24	15	22	No	No
Stratford borough.....	1	4	0	0	17	1	4	0	0	1	No	No
Tavistock borough.....	0	0	0	0	0	0	0	0	0	0	No	No
Voorhees township.....	587	376	287	94	65	393	338	139	94	65	No	No
Waterford township....	224	62	31	13	15	224	62	31	13	15	Yes	No
Winslow township.....	526	681	454	417	213	340	543	446	301	213	Yes	No
Woodlyne borough.....	0	0	1	0	0	0	0	1	0	0	No	No

ECONOMIC DATA FOR EIGHT SOUTHERN NEW JERSEY COUNTIES

REPORT 10: Municipality Data for Total and Single Family Dwelling Units Authorized by Building Permits and Coverage by the Pinelands Protection Act and the Coastal Area Facility Review Act (CAFRA)

	Total Dwelling Units					Single Family Dwelling Units					Pine-lands	CAFRA
	1987	1988	1989	1990	1991	1987	1988	1989	1990	1991		
Cape May County.....	2,072	1,690	1,007	598	334	1,068	871	639	372	244		
Avalon borough.....	175	123	74	45	26	93	73	52	33	24	No	Yes
Cape May city.....	75	26	23	7	9	37	8	23	7	3	No	Yes
Cape May Point borough..	7	13	11	15	8	7	13	11	15	8	No	Yes
Dennis township.....	119	78	65	49	17	119	78	65	49	17	Yes	Yes
Lower township.....	482	395	242	89	70	241	226	132	81	62	No	Yes
Middle township.....	252	181	136	74	54	250	177	136	74	54	No	Yes
North Wildwood city....	34	38	49	21	13	0	6	7	6	7	No	Yes
Ocean City city.....	459	363	131	44	33	74	37	18	12	5	No	Yes
Sea Isle City city.....	237	207	106	61	43	31	15	62	3	5	No	Yes
Stone Harbor borough...	24	26	22	11	14	20	22	18	11	14	No	Yes
Upper township.....	178	185	86	51	27	178	185	86	51	27	Yes	Yes
West Cape May borough..	10	8	4	13	3	10	8	4	13	3	No	Yes
West Wildwood borough..	2	12	12	4	3	2	10	4	4	3	No	Yes
Wildwood city.....	15	19	24	92	3	3	1	1	3	1	No	Yes
Wildwood Crest borough.	0	14	14	19	7	0	10	12	7	7	No	Yes
Woodbine borough.....	3	2	8	3	4	3	2	8	3	4	Yes	No

ECONOMIC DATA FOR EIGHT SOUTHERN NEW JERSEY COUNTIES

REPORT 10: Municipality Data for Total and Single Family Dwelling Units Authorized by Building Permits and Coverage by the Pinelands Protection Act and the Coastal Area Facility Review Act (CAFRA)

	Total Dwelling Units					Single Family Dwelling Units					Pine-lands	CAFRA
	1987	1988	1989	1990	1991	1987	1988	1989	1990	1991		
Cumberland County.....	601	631	703	321	248	456	595	593	312	236		
Bridgeton city.....	5	1	8	4	1	5	1	8	4	1	No	Yes
Commercial township....	4	7	20	15	15	4	7	20	15	15	No	Yes
Deerfield township.....	30	32	20	6	19	30	32	20	6	15	No	No
Downe township.....	8	2	6	7	4	8	2	6	7	4	No	Yes
Fairfield township.....	11	22	13	12	16	11	22	13	12	16	No	Yes
Greenwich township.....	1	4	2	2	4	1	4	2	2	4	No	Yes
Hopewell township.....	23	18	24	14	18	23	18	19	9	18	No	Yes
Lawrence township.....	9	13	26	16	21	9	13	26	16	21	No	Yes
Maurice River township.	20	21	8	9	13	20	21	8	9	13	Yes	Yes
Millville city.....	114	165	137	91	49	99	163	137	87	49	No	Yes
Shiloh borough.....	0	0	1	2	3	0	0	1	2	3	No	No
Stow Creek township....	10	4	9	8	6	10	4	9	8	6	No	Yes
Upper Deerfield townshi	31	37	42	9	28	31	37	42	9	28	No	No
Vineland city.....	335	305	387	126	51	205	271	282	126	43	Yes	No

ECONOMIC DATA FOR EIGHT SOUTHERN NEW JERSEY COUNTIES

REPORT 10: Municipality Data for Total and Single Family Dwelling Units Authorized by Building Permits and Coverage by the Pinelands Protection Act and the Coastal Area Facility Review Act (CAFRA)

	Total Dwelling Units					Single Family Dwelling Units					Pine-lands	CAFRA
	1987	1988	1989	1990	1991	1987	1988	1989	1990	1991		
Gloucester County.....	2,377	2,848	2,148	1,169	1,105	1,841	2,372	2,012	1,147	1,018		
Clayton borough.....	24	24	22	25	83	24	24	22	21	83	No	No
Deptford township.....	196	234	193	131	87	196	234	193	131	87	No	No
East Greenwich township	42	63	33	10	3	42	63	33	10	3	No	No
Elk township.....	50	9	10	15	13	50	9	10	15	13	No	No
Franklin township.....	103	99	111	83	49	99	99	111	81	49	Yes	No
Glassboro borough.....	50	357	301	182	51	46	313	301	182	51	No	No
Greenwich township.....	15	9	24	8	12	15	9	24	8	12	No	No
Harrison township.....	80	129	151	127	142	78	129	151	127	142	No	No
Logan township.....	110	128	41	9	63	110	128	41	9	59	No	No
Mantua township.....	125	203	226	115	214	123	129	178	101	131	No	No
Monroe township.....	300	357	303	141	76	218	357	279	139	76	Yes	No
National Park borough..	8	9	10	7	1	8	9	10	7	1	No	No
Newfield borough.....	9	9	2	3	1	9	9	2	3	1	No	No
Paulsboro borough.....	3	18	15	7	6	3	18	15	7	6	No	No
Pitman borough.....	13	11	14	4	3	5	11	14	4	3	No	No
South Harrison township	24	42	21	20	7	24	42	21	20	7	No	No
Swedesboro borough.....	7	5	16	4	1	2	5	16	4	1	No	No
Washington township....	1,140	925	383	109	203	717	589	319	109	203	No	No
Wenonah borough.....	7	10	5	5	2	7	10	5	5	2	No	No
West Deptford township.	17	144	199	118	68	17	144	199	118	68	No	No
Westville borough.....	3	4	3	0	2	3	4	3	0	2	No	No
Woodbury city.....	10	31	31	7	3	4	9	31	7	3	No	No
Woodbury Heights boroug	9	2	2	2	0	9	2	2	2	0	No	No
Woolwich township.....	32	26	32	37	15	32	26	32	37	15	No	No

ECONOMIC DATA FOR EIGHT SOUTHERN NEW JERSEY COUNTIES

REPORT 10: Municipality Data for Total and Single Family Dwelling Units Authorized by Building Permits and Coverage by the Pinelands Protection Act and the Coastal Area Facility Review Act (CAFRA)

	Total Dwelling Units					Single Family Dwelling Units					Pine-lands	CAFRA
	1987	1988	1989	1990	1991	1987	1988	1989	1990	1991		
Ocean County.....	7,300	5,022	2,821	1,804	1,562	6,171	3,843	2,304	1,566	1,485		
Barnegat township.....	361	261	265	70	63	361	261	201	70	63	Yes	No
Barnegat Light borough.	25	8	10	4	2	25	8	10	4	2	No	No
Bay Head borough.....	5	7	1	3	3	5	7	1	3	3	No	No
Beach Haven borough....	35	20	8	7	29	28	20	8	5	29	No	No
Beachwood borough.....	66	36	33	11	11	66	36	33	11	11	Yes	No
Berkeley township.....	1,113	578	392	217	143	1,091	474	392	217	143	Yes	No
Brick township.....	694	507	315	225	198	694	507	311	225	198	No	No
Dover township.....	841	579	424	275	306	787	483	370	243	238	No	No
Eagleswood township....	12	7	1	7	1	12	7	1	7	1	Yes	No
Harvey Cedars borough..	36	11	8	6	15	36	11	8	6	15	No	No
Island Heights borough.	29	13	9	4	0	29	13	9	4	0	No	No
Jackson township.....	528	568	536	231	200	528	483	386	231	200	Yes	No
Lacey township.....	341	225	133	91	63	341	225	133	91	63	Yes	No
Lakehurst borough.....	9	2	1	1	0	9	2	1	1	0	Yes	No
Lakewood township.....	1,115	492	138	255	71	423	171	56	61	69	No	No
Lavallette borough.....	21	9	14	5	10	19	9	14	5	10	No	No
Little Egg Harbor towns	510	350	129	75	43	317	211	87	69	43	Yes	No
Long Beach township....	120	74	42	33	69	116	74	42	33	62	No	No
Manchester township....	690	780	125	48	47	690	400	25	48	47	Yes	No
Mantoloking borough....	3	9	2	2	4	3	9	2	2	4	No	No
Ocean township.....	106	97	37	5	15	106	97	37	5	15	Yes	No
Ocean Gate borough.....	12	5	5	11	4	12	5	5	9	4	No	No
Pine Beach borough.....	11	14	2	1	4	11	14	2	1	4	No	No
Plumsted township.....	82	45	62	108	25	82	45	62	108	25	Yes	No
Point Pleasant borough.	82	43	26	28	9	62	31	20	28	9	No	No

ECONOMIC DATA FOR EIGHT SOUTHERN NEW JERSEY COUNTIES

REPORT 10: Municipality Data for Total and Single Family Dwelling Units Authorized by Building Permits and Coverage by the Pinelands Protection Act and the Coastal Area Facility Review Act (CAFRA)

	Total Dwelling Units					Single Family Dwelling Units					Pine-lands	CAFRA
	1987	1988	1989	1990	1991	1987	1988	1989	1990	1991		
Ocean Continued												
Point Pleasant Beach bo	34	5	11	3	31	32	5	11	3	31	No	No
Seaside Heights borough	53	11	19	0	0	32	7	8	0	0	No	No
Seaside Park borough...	27	12	6	5	2	7	10	2	3	2	No	No
Ship Bottom borough....	24	12	6	3	5	24	12	6	3	5	No	No
South Toms River boroug	8	8	0	0	1	8	8	0	0	1	Yes	No
Stafford township.....	183	125	39	56	163	171	89	39	56	163	Yes	No
Surf City borough.....	29	14	8	8	16	29	14	8	8	16	No	No
Tuckerton borough.....	95	95	14	6	9	15	95	14	6	9	No	No

ECONOMIC DATA FOR EIGHT SOUTHERN NEW JERSEY COUNTIES

REPORT 10: Municipality Data for Total and Single Family Dwelling Units Authorized by Building Permits and Coverage by the Pinelands Protection Act and the Coastal Area Facility Review Act (CAFRA)

	Total Dwelling Units					Single Family Dwelling Units					Pine-lands	CAFRA
	1987	1988	1989	1990	1991	1987	1988	1989	1990	1991		
Salem County.....	271	241	239	205	111	223	229	237	199	111		
Alloway township.....	22	22	33	29	11	22	22	33	29	11	No	Yes
Carneys Point township.	5	30	15	14	4	5	18	15	14	4	No	Yes
Elmer borough.....	2	1	1	2	0	2	1	1	2	0	No	No
Elsinboro township.....	3	1	2	7	5	3	1	2	7	5	No	Yes
Lower Alloways Creek to	3	18	13	6	10	3	18	13	6	10	No	Yes
Mannington township....	8	4	5	2	3	8	4	5	2	3	No	Yes
Oldmans township.....	9	7	12	13	11	9	7	12	13	11	No	Yes
Penns Grove borough....	1	5	1	7	0	1	5	1	1	0	No	Yes
Pennsville township....	29	27	26	14	6	29	27	24	14	6	No	Yes
Pilesgrove township....	31	32	24	23	15	31	32	24	23	15	No	Yes
Pittsgrove township....	67	58	65	43	31	67	58	65	43	31	No	No
Quinton township.....	20	10	14	17	4	12	10	14	17	4	No	Yes
Salem city.....	1	2	5	0	0	1	2	5	0	0	No	Yes
Upper Pittsgrove townsh	28	23	22	21	9	28	23	22	21	9	No	No
Woodstown borough.....	42	1	1	7	2	2	1	1	7	2	No	No

ECONOMIC DATA FOR EIGHT SOUTHERN NEW JERSEY COUNTIES

REPORT 10: Municipality Data for Total and Single Family Dwelling Units Authorized by Building Permits and Coverage by the Pinelands Protection Act and the Coastal Area Facility Review Act (CAFRA)

	Total Dwelling Units					Single Family Dwelling Units					Pine-lands	CAFRA
	1987	1988	1989	1990	1991	1987	1988	1989	1990	1991		
Atlantic County.....	3,333	2,737	1,988	1,067	614	1,785	1,623	1,417	685	461		
Burlington County.....	3,944	3,169	2,281	1,618	1,251	2,644	2,119	2,017	1,505	1,222		
Camden County.....	2,579	1,987	1,541	1,307	984	2,046	1,778	1,375	1,111	968		
Cape May County.....	2,072	1,690	1,007	598	334	1,068	871	639	372	244		
Cumberland County.....	601	631	703	321	248	456	595	593	312	236		
Gloucester County.....	2,377	2,848	2,148	1,169	1,105	1,841	2,372	2,012	1,147	1,018		
Ocean County.....	7,300	5,022	2,821	1,804	1,562	6,171	3,843	2,304	1,566	1,485		
Salem County.....	271	241	239	205	111	223	229	237	199	111		
Eight Counties.....	22,477	18,325	12,728	8,089	6,209	16,234	13,430	10,594	6,897	5,745		
Eight Cos. % of N J	44.7%	45.5%	42.5%	44.9%	42.0%	45.3%	48.5%	52.1%	53.2%	44.8%		
New Jersey.....	50,325	40,268	29,929	18,008	14,777	35,873	27,684	20,348	12,960	12,837		

DESCRIPTION OF MUNICIPALITY DATA IN REPORT 11

"Municipality Data for Local Property Tax Rates, Eligible and Certified to Apply for Certification for Tax Abatement Under the 'Five-Year Tax Abatement Law,' and Total Housing Units According to the Censuses"

1991 Property Tax Rates, General and Effective, and % of Tax Devoted to Local Purposes, County Uses, and Schools:

These are the local property tax rates.

Source: State of New Jersey, Department of the Treasury, Division of Taxation

"Comparison of 1990 to 1991 General Tax Rates & Effective Tax Rates," April 1992

The percentages are calculated by the database computer and are the effective tax rates devoted to each category divided by the total effective tax rate.

Tax Abatement: Municipality is Certified and Eligible to Apply for Certification for local tax abatement:

This information relates to Public Law 1977 c. 12 as amended - 4/6/83 (the so-called "Five-Year Tax Abatement Law"). The data indicate which municipalities are certified by the state to adopt an ordinance to reduce local property tax rates in either all or part of the municipality and which are eligible to apply for certification.

Source: State of New Jersey, Department of Community Affairs, Division of Local Government Services
Photocopied material received from Mr. Daniel Kaminski, July 1990.

Total Housing Units in 1990, Change 1980 to 1990, Percentage Change 1980 to 1990. Calculations are made by the data base program.

Sources: State of New Jersey, Department of Labor
Office of Demographic & Economic Analysis
"New Jersey, 1980 Census of Population and Housing, Municipal Profiles, Vol. III: Characteristics of Housing Units,"
Jan., 1982

1990 Census of Housing data made available through the electronic bulletin board of the New Jersey State Data Center, N.J. Dept. of Labor, February 1991.

ECONOMIC DATA FOR EIGHT SOUTHERN NEW JERSEY COUNTIES

Report 11: Municipality Data for Local Property Tax Rates, Eligible and Certified For Tax Reduction Under the "Five-Year Tax Abatement Law," and Housing Units

	Property Tax Rates		Distribution of Tax			Tax Abatement		Total Housing Units		
	General 1991	Effective 1991	Local Purpose	County Uses	Schools	Eligible	Certified	1990	Change 1980-90	%Change 1980-90
ATLANTIC County.....								106,877	17535	19.6%
Absecon city.....	3.367	2.377	30.7%	20.9%	48.4%	No	No	2,771	299	12.1%
Atlantic City city.....	2.328	2.079	56.6%	21.2%	22.2%	No	No	21,626	106	0.5%
Brigantine city.....	2.091	1.768	39.9%	27.8%	32.3%	No	No	8,796	2736	45.1%
Buena borough.....	3.024	2.349	34.4%	21.1%	44.5%	Yes	No	1,761	440	33.3%
Buena Vista township...	1.990	1.732	10.7%	28.8%	60.6%	No	No	2,727	501	22.5%
Corbin City city.....	1.803	1.376	21.3%	36.0%	42.7%	No	No	187	44	30.8%
Egg Harbor township....	2.539	1.766	12.5%	28.0%	59.6%	Yes	No	10,018	2291	29.6%
Egg Harbor City city...	3.262	3.080	38.6%	16.1%	45.4%	Yes	Yes	1,750	-57	-3.2%
Estell Manor city.....	1.493	1.754	6.5%	28.2%	65.3%	No	No	455	142	45.4%
Folsom borough.....	2.305	2.106	22.0%	23.6%	54.4%	Yes	No	710	103	17.0%
Galloway township.....	2.701	1.968	9.5%	25.2%	65.3%	Yes	No	8,869	4609	108.2%
Hamilton township.....	2.542	1.893	8.1%	25.8%	66.0%	Yes	No	6,343	2637	71.2%
Hammonton town.....	2.726	2.161	22.9%	22.9%	54.2%	Yes	No	4,608	309	7.2%
Linwood city.....	2.073	2.166	21.7%	21.5%	56.7%	Yes	No	2,491	460	22.6%
Longport borough.....	1.827	0.998	40.7%	49.6%	9.7%	No	No	1,537	42	2.8%
Margate City city.....	1.381	1.467	39.8%	31.3%	28.9%	No	No	6,726	513	8.3%
Mullica township.....	2.842	1.981	18.9%	25.0%	56.1%	Yes	No	2,081	278	15.4%
Northfield city.....	3.285	2.510	28.1%	18.0%	53.9%	Yes	No	2,826	208	7.9%
Pleasantville city.....	2.510	2.688	37.2%	18.4%	44.3%	Yes	Yes	6,759	1241	22.5%
Port Republic city.....	2.640	1.654	3.3%	29.9%	66.7%	Yes	No	372	29	8.5%
Somers Point city.....	2.724	2.240	22.9%	22.0%	55.1%	Yes	No	5,449	387	7.6%
Ventnor City city.....	1.754	1.731	42.0%	28.4%	29.6%	No	No	7,256	-77	-1.1%
Weymouth township.....	2.360	1.830	10.1%	27.0%	63.0%	Yes	No	759	294	63.2%

ECONOMIC DATA FOR EIGHT SOUTHERN NEW JERSEY COUNTIES

Report 11: Municipality Data for Local Property Tax Rates, Eligible and Certified For Tax Reduction Under the "Five-Year Tax Abatement Law," and Housing Units

	Property Tax Rates		Distribution of Tax			Tax Abatement		Total Housing Units		
	General	Effective	Local	County	Schools	Eligible	Certified	1990	1980-90	%Change
	1991	1991	Purpose	Uses		Change		1980-90	1980-90	
BURLINGTON County.....								143,236	22005	18.2%
Bass River township....	3.284	1.854	0.0%	31.4%	68.6%	Yes	No	615	-24	-3.8%
Beverly city.....	4.403	2.358	24.8%	24.6%	50.6%	Yes	No	1,062	25	2.4%
Bordentown city.....	2.497	2.520	26.5%	23.1%	50.4%	Yes	No	1,897	46	2.5%
Bordentown township....	3.769	2.286	19.0%	25.2%	55.7%	Yes	No	2,991	471	18.7%
Burlington city.....	1.758	1.874	5.7%	31.0%	63.3%	No	No	4,056	-44	-1.1%
Burlington township....	2.000	1.997	17.2%	29.1%	53.7%	Yes	No	4,666	460	10.9%
Chesterfield township..	1.752	1.779	0.0%	32.0%	68.0%	No	No	973	213	28.0%
Cinnaminson township..	1.979	1.897	8.2%	30.7%	61.0%	Yes	No	4,877	205	4.4%
Delanco township.....	2.152	1.996	14.1%	28.8%	57.1%	Yes	No	1,236	-77	-5.9%
Delran township.....	2.073	2.017	17.2%	27.8%	55.0%	Yes	No	4,656	-437	-8.6%
Eastampton township....	2.125	2.121	20.0%	27.5%	52.4%	Yes	No	1,988	432	27.8%
Edgewater Park township	3.453	2.032	15.6%	28.5%	55.8%	Yes	No	3,224	-278	-7.9%
Evesham township.....	1.793	1.863	13.3%	31.1%	55.7%	Yes	No	13,268	6244	88.9%
Fieldsboro Boro.....	2.471	1.849	22.9%	31.5%	45.6%	Yes	No	199	6	3.1%
Florence township.....	3.419	1.991	22.5%	29.2%	48.3%	Yes	No	3,937	440	12.6%
Hainesport township....	2.410	2.243	21.0%	25.9%	53.1%	Yes	No	1,209	37	3.2%
Lumberton township.....	1.972	2.173	14.6%	26.7%	58.7%	Yes	No	2,844	777	37.6%
Mansfield township.....	1.786	1.701	0.0%	31.4%	68.6%	Yes	No	1,609	746	86.4%
Maple Shade township...	2.243	2.223	18.6%	25.6%	55.7%	Yes	No	9,073	-40	-0.4%
Medford township.....	1.931	1.838	10.9%	31.7%	57.5%	Yes	No	7,116	1322	22.8%
Medford Lakes borough..	3.880	2.171	22.6%	26.9%	50.5%	Yes	No	1,567	46	3.0%
Moorestown township....	2.298	2.016	15.9%	27.1%	57.0%	No	No	6,046	612	11.3%
Mount Holly township...	2.850	2.716	22.9%	21.5%	55.6%	Yes	No	3,823	-81	-2.1%
Mount Laurel township..	2.491	1.788	11.7%	30.3%	58.0%	Yes	No	12,613	6895	120.6%
New Hanover township...	0.711	0.779	0.0%	4.4%	95.6%	No	No	856	-324	-27.5%

ECONOMIC DATA FOR EIGHT SOUTHERN NEW JERSEY COUNTIES

Report 11: Municipality Data for Local Property Tax Rates, Eligible and Certified For Tax Reduction Under the "Five-Year Tax Abatement Law," and Housing Units

	Property Tax Rates		Distribution of Tax			Tax Abatement		Total Housing Units		
	General 1991	Effective 1991	Local Purpose	County Uses	Schools	Eligible	Certified	1990	Change 1980-90	%Change 1980-90
BURLINGTON Continued										
North Hanover township.	1.327	1.215	0.0%	37.4%	62.6%	No	No	3,302	350	11.9%
Palmyra borough.....	3.590	2.080	22.2%	28.0%	49.8%	Yes	No	3,035	169	5.9%
Pemberton borough.....	2.956	2.349	20.6%	24.8%	54.6%	Yes	No	516	15	3.0%
Pemberton township.....	2.129	2.372	23.2%	24.2%	52.5%	Yes	No	10,525	634	6.4%
Riverside township.....	1.927	1.872	13.7%	31.0%	55.2%	Yes	No	3,108	106	3.5%
Riverton borough.....	2.376	2.216	17.6%	26.2%	56.3%	Yes	No	1,084	-46	-4.1%
Shamong township.....	1.779	1.787	0.0%	32.2%	67.8%	Yes	No	1,841	411	28.7%
Southampton township...	1.720	1.613	1.5%	36.0%	62.6%	No	No	4,551	840	22.6%
Springfield township...	1.849	1.828	10.7%	31.5%	57.8%	No	No	1,066	159	17.5%
Tabernacle township....	1.689	1.666	4.0%	34.8%	61.2%	No	No	2,311	413	21.8%
Washington township....	1.738	2.028	0.0%	28.1%	71.9%	Yes	No	328	-25	-7.1%
Westampton township....	2.308	2.341	20.4%	24.8%	54.8%	Yes	No	2,158	1014	88.6%
Willingboro township...	2.958	2.688	26.4%	20.4%	53.2%	Yes	No	11,236	67	0.6%
Woodland township.....	2.105	2.026	8.4%	28.8%	62.8%	Yes	No	435	-29	-6.3%
Wrightstown borough....	0.886	0.909	0.0%	3.7%	96.3%	Yes	No	1,339	255	23.5%

ECONOMIC DATA FOR EIGHT SOUTHERN NEW JERSEY COUNTIES

Report 11: Municipality Data for Local Property Tax Rates, Eligible and Certified For Tax Reduction Under the "Five-Year Tax Abatement Law," and Housing Units

	Property Tax Rates		Distribution of Tax			Tax Abatement		Total Housing Units		
	General 1991	Effective 1991	Local Purpose	County Uses	Schools	Eligible	Certified	1990	1980-90 Change	1980-90 %Change
CAMDEN County.....								190,145	16492	9.5%
Audubon borough.....	3.764	2.369	17.8%	35.8%	46.4%	Yes	No	3,756	-22	-0.6%
Audubon Park borough...	3.067	2.992	44.5%	29.2%	26.3%	Yes	No	498	0	0.0%
Barrington borough.....	4.295	2.776	26.2%	31.5%	42.3%	Yes	No	2,765	-77	-2.7%
Bellmawr borough.....	2.791	2.906	21.3%	30.1%	48.6%	Yes	No	4,789	107	2.3%
Berlin borough.....	6.264	2.281	16.6%	38.5%	44.9%	Yes	No	2,015	116	6.1%
Berlin township.....	2.005	2.503	16.4%	35.0%	48.7%	Yes	No	1,838	101	5.8%
Brooklawn borough.....	2.454	2.813	24.5%	31.1%	44.4%	Yes	No	2	-799	-99.8%
Camden city.....	18.101	4.380	40.3%	19.2%	40.6%	Yes	Yes	30,138	-2435	-7.5%
Cherry Hill township...	8.017	2.496	11.9%	33.8%	54.2%	Yes	No	25,786	3040	13.4%
Chesilhurst borough....	6.154	2.925	9.3%	29.9%	60.8%	Yes	No	501	3	0.6%
Clementon borough.....	2.207	2.791	28.7%	31.2%	40.1%	Yes	No	2,420	84	3.6%
Collingswood borough...	4.605	2.493	21.9%	34.0%	44.1%	Yes	No	6,734	-137	-2.0%
Gibbsboro borough.....	3.379	2.476	18.1%	35.6%	46.3%	Yes	No	762	-22	-2.8%
Gloucester township....	6.866	2.704	24.0%	32.3%	43.8%	Yes	Yes	19,893	3749	23.2%
Gloucester City city...	6.724	2.734	32.0%	31.1%	37.0%	Yes	No	4,934	53	1.1%
Haddon township.....	6.834	2.506	17.4%	34.8%	47.8%	No	No	6,389	19	0.3%
Haddonfield borough....	4.740	2.265	7.9%	37.5%	54.6%	No	No	4,652	38	0.8%
Haddon Heights borough.	4.151	2.527	21.2%	33.6%	45.2%	Yes	No	3,154	-10	-0.3%
Hi-Nella borough.....	3.877	2.431	19.8%	35.9%	44.3%	Yes	No	512	-13	-2.5%
Laurel Springs borough.	4.222	2.785	24.4%	31.1%	44.6%	Yes	No	859	51	6.3%
Lawnside borough.....	6.776	3.217	24.6%	27.2%	48.2%	Yes	No	1,078	-28	-2.5%
Lindenwold borough....	4.629	2.966	23.0%	29.5%	47.5%	Yes	No	8,527	414	5.1%
Magnolia borough.....	7.586	2.947	21.4%	29.6%	49.0%	Yes	No	1,852	112	6.4%
Merchantville borough..	4.761	2.887	25.3%	30.3%	44.4%	Yes	No	1,656	20	1.2%
Mount Ephraim borough..	3.965	2.592	25.2%	33.8%	41.0%	Yes	No	1,844	-60	-3.2%

ECONOMIC DATA FOR EIGHT SOUTHERN NEW JERSEY COUNTIES

Report 11: Municipality Data for Local Property Tax Rates, Eligible and Certified For Tax Reduction Under the "Five-Year Tax Abatement Law," and Housing Units

	Property Tax Rates		Distribution of Tax			Tax Abatement		Total Housing Units		
	General 1991	Effective 1991	Local Purpose	County Uses	Schools	Eligible	Certified	1990	1980-90 Change	1980-90 %Change
CAMDEN Continued										
Oaklyn borough.....	2.512	2.616	18.5%	32.8%	48.7%	Yes	No	1,887	68	3.7%
Pennsauken township....	7.296	2.651	23.7%	31.9%	44.4%	Yes	No	12,715	611	5.0%
Pine Hill borough.....	6.265	3.078	26.8%	28.4%	44.7%	Yes	No	3,943	479	13.8%
Pine Valley borough....	2.709	1.799	51.4%	48.6%	0.0%	No	No	18	4	28.6%
Runnemede borough.....	2.508	2.672	20.7%	31.5%	47.8%	Yes	No	3,524	158	4.7%
Somerdale borough.....	4.111	2.835	25.1%	30.5%	44.3%	Yes	No	2,150	69	3.3%
Stratford borough.....	2.516	2.637	15.9%	31.8%	52.3%	Yes	No	2,881	107	3.9%
Tavistock borough.....	1.828	1.749	43.2%	50.0%	6.7%	No	No	11	7	175.0%
Voorhees township.....	2.947	2.306	11.7%	37.7%	50.6%	No	No	9,905	5022	102.8%
Waterford township.....	6.082	2.914	19.8%	29.1%	51.0%	Yes	No	3,564	982	38.0%
Winslow township.....	5.390	2.405	15.8%	36.4%	47.7%	Yes	No	10,493	3988	61.3%
Woodlynne borough.....	4.564	3.202	35.9%	27.3%	36.8%	Yes	No	939	-68	-6.8%

ECONOMIC DATA FOR EIGHT SOUTHERN NEW JERSEY COUNTIES

Report 11: Municipality Data for Local Property Tax Rates, Eligible and Certified For Tax Reduction Under the "Five-Year Tax Abatement Law," and Housing Units

	Property Tax Rates		Distribution of Tax			Tax Abatement		Total Housing Units		
	General	Effective	Local	County	Schools	Eligible	Certified	Change	%Change	
	1991	1991	Purpose	Uses				1990	1980-90	
CAPE MAY County.....								85,537	13430	18.6%
Avalon borough.....	0.760	0.851	41.5%	48.2%	10.3%	No	No	5,026	767	18.0%
Cape May city.....	1.810	1.390	29.2%	30.6%	40.1%	No	No	4,052	680	20.2%
Cape May Point borough.	1.170	0.762	37.4%	56.0%	6.6%	No	No	578	104	21.9%
Dennis township.....	1.510	1.504	12.6%	28.3%	59.0%	No	No	1,960	526	36.7%
Lower township.....	2.730	1.736	24.2%	24.6%	51.2%	Yes	No	12,740	2180	20.6%
Middle township.....	2.560	1.747	13.4%	24.4%	62.2%	Yes	No	6,970	1297	22.9%
North Wildwood city....	2.040	2.070	51.1%	20.4%	28.5%	No	No	7,209	1140	18.8%
Ocean City city.....	1.350	1.433	41.0%	28.0%	31.0%	No	No	18,880	2164	12.9%
Sea Isle City city.....	1.540	1.322	48.9%	32.3%	18.8%	No	No	5,991	1396	30.4%
Stone Harbor borough...	0.990	0.885	41.6%	48.1%	10.3%	No	No	3,173	256	8.8%
Upper township.....	0.980	0.967	0.0%	40.8%	59.2%	No	No	5,285	2154	68.8%
West Cape May borough..	1.450	1.375	6.0%	31.0%	63.0%	No	No	913	48	5.5%
West Wildwood borough..	1.840	1.670	46.9%	25.6%	27.5%	No	No	774	39	5.3%
Wildwood city.....	3.470	2.696	52.2%	15.8%	32.0%	No	No	6,269	170	2.8%
Wildwood Crest borough.	1.390	1.534	42.3%	27.7%	30.0%	No	No	4,772	276	6.1%
Woodbine borough.....	2.910	2.213	24.0%	19.3%	56.7%	Yes	No	945	233	32.7%

ECONOMIC DATA FOR EIGHT SOUTHERN NEW JERSEY COUNTIES

Report 11: Municipality Data for Local Property Tax Rates, Eligible and Certified For Tax Reduction Under the "Five-Year Tax Abatement Law," and Housing Units

	Property Tax Rates		Distribution of Tax			Tax Abatement		Total Housing Units		
	General 1991	Effective 1991	Local Purpose	County Uses	Schools	Eligible	Certified	1990	1980-90 Change	1980-90 %Change
CUMBERLAND County.....								50,294	2949	6.2%
Bridgeton city.....	6.060	3.044	32.3%	31.5%	36.2%	Yes	Yes	7,142	-6	-0.1%
Commercial township....	2.630	2.419	23.5%	39.4%	37.1%	Yes	No	2,028	120	6.3%
Deerfield township.....	2.140	1.994	4.7%	48.1%	47.2%	Yes	No	1,029	135	15.1%
Downe township.....	1.590	1.881	0.9%	51.1%	48.0%	Yes	No	1,049	-20	-1.9%
Fairfield township.....	2.110	1.977	6.8%	48.6%	44.6%	Yes	No	1,993	67	3.5%
Greenwich township.....	2.650	2.409	5.9%	39.9%	54.3%	Yes	No	358	-20	-5.3%
Hopewell township.....	2.130	2.041	2.5%	47.1%	50.4%	Yes	No	1,473	102	7.4%
Lawrence township.....	2.390	2.474	22.4%	38.8%	38.8%	Yes	No	863	165	23.6%
Maurice River township.	3.750	2.262	8.8%	41.5%	49.6%	Yes	No	1,412	47	3.4%
Millville city.....	3.260	2.763	33.6%	34.5%	32.0%	Yes	Yes	10,150	714	7.6%
Shiloh borough.....	2.990	2.335	10.0%	41.2%	48.8%	Yes	No	184	-32	-14.8%
Stow Creek township....	2.190	1.904	0.0%	50.5%	49.5%	Yes	No	506	36	7.7%
Upper Deerfield townshi	2.760	1.823	0.0%	46.7%	53.3%	Yes	No	2,559	213	9.1%
Vineland city.....	2.650	2.463	22.9%	36.2%	40.8%	Yes	Yes	19,548	1428	7.9%

ECONOMIC DATA FOR EIGHT SOUTHERN NEW JERSEY COUNTIES

Report 11: Municipality Data for Local Property Tax Rates, Eligible and Certified For Tax Reduction Under the "Five-Year Tax Abatement Law," and Housing Units

	Property Tax Rates		Distribution of Tax			Tax Abatement		Total Housing Units		
	General 1991	Effective 1991	Local Purpose	County Uses	Schools	Eligible	Certified	1990	Change 1980-90	%Change 1980-90
Gloucester County.....								82,459	13346	19.3%
Clayton borough.....	3.720	2.494	28.1%	26.2%	45.7%	Yes	No	2,177	-10	-0.5%
Deptford township.....	4.070	2.260	21.2%	27.7%	51.2%	Yes	No	8,872	1092	14.0%
East Greenwich township	3.440	1.968	6.6%	33.1%	60.3%	Yes	No	1,750	394	29.1%
Elk township.....	3.940	2.586	24.3%	25.2%	50.5%	Yes	No	1,380	87	6.7%
Franklin township.....	3.200	2.324	21.6%	27.0%	51.4%	Yes	No	4,878	790	19.3%
Glassboro borough.....	2.310	2.600	34.3%	25.0%	40.7%	Yes	No	5,440	434	8.7%
Greenwich township.....	3.530	1.886	26.0%	34.4%	39.7%	Yes	No	1,865	37	2.0%
Harrison township.....	3.240	2.036	10.8%	32.0%	57.2%	Yes	No	1,726	420	32.2%
Logan township.....	1.970	1.767	0.0%	36.8%	63.2%	Yes	No	1,725	593	52.4%
Mantua township.....	3.750	2.531	20.7%	25.7%	53.6%	Yes	No	3,619	674	22.9%
Monroe township.....	3.190	2.025	26.4%	31.0%	42.6%	Yes	No	9,622	2003	26.3%
National Park borough..	3.600	2.417	22.0%	27.1%	50.9%	Yes	No	1,145	20	1.8%
Newfield borough.....	2.470	2.455	27.1%	26.2%	46.6%	Yes	Yes	570	34	6.3%
Paulsboro borough.....	2.950	2.648	33.9%	23.7%	42.4%	Yes	No	2,584	5	0.2%
Pitman borough.....	2.040	2.228	24.3%	29.3%	46.4%	Yes	No	3,526	-6	-0.2%
South Harrison township	2.860	1.959	0.0%	31.3%	68.7%	Yes	Yes	644	142	28.3%
Swedesboro borough.....	4.850	2.196	15.3%	29.8%	54.9%	Yes	No	784	-10	-1.3%
Washington township....	1.940	2.008	11.9%	30.9%	57.2%	No	No	13,807	5269	61.7%
Wenonah borough.....	1.900	2.210	19.2%	28.4%	52.4%	Yes	No	837	51	6.5%
West Deptford township.	3.360	2.064	17.4%	30.4%	52.2%	Yes	No	7,638	1014	15.3%
Westville borough.....	3.360	2.456	29.6%	25.6%	44.8%	Yes	No	1,907	-25	-1.3%
Woodbury city.....	4.140	2.505	33.7%	25.0%	41.3%	Yes	No	4,335	164	3.9%
Woodbury Heights boroug	2.710	2.419	21.7%	27.0%	51.3%	Yes	No	1,130	73	6.9%
Woolwich township.....	2.250	2.303	21.8%	27.9%	50.4%	Yes	No	498	101	25.4%

ECONOMIC DATA FOR EIGHT SOUTHERN NEW JERSEY COUNTIES

Report 11: Municipality Data for Local Property Tax Rates, Eligible and Certified For Tax Reduction Under the "Five-Year Tax Abatement Law," and Housing Units

	Property Tax Rates		Distribution of Tax			Tax Abatement		Total Housing Units		
	General 1991	Effective 1991	Local Purpose	County Uses	Schools	Eligible	Certified	1990	1980-90 Change	1980-90 %Change
OCEAN County.....								219,863	46331	26.7%
Barnegat township.....	2.910	2.290	18.3%	17.5%	64.1%	No	No	4,902	1493	43.8%
Barnegat Light borough..	0.889	0.817	15.8%	48.1%	36.1%	No	No	1,187	103	9.5%
Bay Head borough.....	1.575	0.921	31.3%	43.6%	25.1%	No	No	1,001	66	7.1%
Beach Haven borough....	2.408	1.139	37.7%	31.8%	30.6%	No	No	2,569	190	8.0%
Beachwood borough.....	1.703	1.722	19.3%	23.3%	57.4%	No	No	3,244	566	21.1%
Berkeley township.....	1.659	1.393	17.0%	28.9%	54.1%	No	No	19,873	8175	69.9%
Brick township.....	3.950	1.517	21.4%	26.1%	52.5%	No	No	28,843	6818	31.0%
Dover township.....	3.407	1.608	14.6%	24.7%	60.7%	No	No	35,653	5521	18.3%
Eagleswood township....	2.285	1.873	12.2%	20.5%	67.3%	No	No	696	228	48.7%
Harvey Cedars borough..	0.953	0.886	26.2%	44.0%	29.8%	No	No	1,121	-73	-6.1%
Island Heights borough.	1.859	1.848	21.7%	21.6%	56.7%	No	No	695	-24	-3.3%
Jackson township.....	2.321	2.288	25.2%	17.5%	57.3%	Yes	No	11,833	3677	45.1%
Lacey township.....	1.332	1.191	0.0%	33.8%	66.2%	No	No	9,513	3000	46.1%
Lakehurst borough.....	3.224	2.565	41.9%	15.5%	42.5%	Yes	No	1,087	37	3.5%
Lakewood township.....	3.493	2.120	30.2%	17.5%	52.4%	Yes	Yes	17,888	2553	16.6%
Lavallette borough.....	1.688	0.986	30.4%	41.0%	28.6%	No	No	3,069	115	3.9%
Little Egg Harbor towns	4.067	1.927	19.1%	20.9%	59.9%	Yes	No	7,194	2236	45.1%
Long Beach township....	0.942	0.925	24.1%	42.2%	33.7%	No	No	8,836	1000	12.8%
Manchester township....	2.051	1.871	25.9%	21.5%	52.6%	Yes	No	20,790	6178	42.3%
Mantoloking borough....	0.696	0.678	36.3%	59.6%	4.1%	No	No	467	7	1.5%
Ocean township.....	1.703	1.736	13.0%	22.9%	64.1%	No	No	2,828	568	25.1%
Ocean Gate borough.....	1.511	1.696	28.7%	23.6%	47.7%	No	No	1,052	55	5.5%
Pine Beach borough.....	1.543	1.695	15.2%	23.4%	61.4%	No	No	872	82	10.4%
Plumsted township.....	1.622	1.632	7.5%	23.7%	68.8%	No	No	2,200	543	32.8%
Point Pleasant borough.	1.734	1.659	16.1%	24.1%	59.8%	No	No	8,006	753	10.4%

ECONOMIC DATA FOR EIGHT SOUTHERN NEW JERSEY COUNTIES

Report 11: Municipality Data for Local Property Tax Rates, Eligible and Certified For Tax Reduction Under the "Five-Year Tax Abatement Law," and Housing Units

	Property Tax Rates		Distribution of Tax			Tax Abatement		Total Housing Units		
	General 1991	Effective 1991	Local Purpose	County Uses	Schools	Eligible	Certified	1990	Change 1980-90	%Change 1980-90
OCEAN Continued										
Point Pleasant Beach bo	1.444	1.370	20.7%	29.2%	50.1%	No	No	3,235	134	4.3%
Seaside Heights borough	1.890	1.607	33.4%	25.1%	41.5%	No	No	2,844	116	4.3%
Seaside Park borough...	1.306	1.323	27.8%	30.3%	41.9%	No	No	2,454	-197	-7.4%
Ship Bottom borough....	1.246	1.228	41.0%	31.1%	27.9%	No	No	2,084	303	17.0%
South Toms River boroug	2.515	2.157	32.3%	18.6%	49.0%	Yes	No	1,133	37	3.4%
Stafford township.....	1.535	1.474	17.2%	27.2%	55.6%	No	No	8,298	1701	25.8%
Surf City borough.....	1.916	0.954	28.3%	41.2%	30.5%	No	No	2,482	132	5.6%
Tuckerton borough.....	1.922	1.862	19.1%	21.6%	59.3%	Yes	No	1,914	238	14.2%

ECONOMIC DATA FOR EIGHT SOUTHERN NEW JERSEY COUNTIES

Report 11: Municipality Data for Local Property Tax Rates, Eligible and Certified For Tax Reduction Under the "Five-Year Tax Abatement Law," and Housing Units

	Property Tax Rates		Distribution of Tax			Tax Abatement		Total Housing Units		
	General 1991	Effective 1991	Local Purpose	County Uses	Schools	Eligible	Certified	1990	1980-90 Change	1980-90 %Change
SALEM County.....								25,349	1184	4.9%
Alloway township.....	3.080	1.733	0.0%	40.2%	59.8%	Yes	No	1,005	94	10.3%
Carneys Point township.	7.120	2.137	2.4%	34.5%	63.1%	Yes	Yes	3,328	59	1.8%
Elmer borough.....	2.310	2.485	15.1%	29.5%	55.4%	Yes	No	578	-4	-0.7%
Elsinboro township.....	4.030	2.173	15.6%	33.9%	50.5%	Yes	No	556	0	0.0%
Lower Alloways Creek to	0.700	0.602	0.0%	100.0%	0.0%	No	No	699	129	22.6%
Mannington township....	1.960	1.799	3.9%	40.9%	55.1%	Yes	No	585	20	3.5%
Oldmans township.....	2.170	1.890	5.2%	39.7%	55.1%	Yes	No	615	-14	-2.2%
Penns Grove borough....	3.090	3.664	40.9%	19.5%	39.5%	Yes	Yes	2,138	-205	-8.7%
Pennsville township....	6.860	1.696	1.3%	43.4%	55.3%	Yes	No	5,503	259	4.9%
Pilesgrove township....	2.610	1.728	0.0%	37.6%	62.4%	No	No	1,187	192	19.3%
Pittsgrove township....	2.330	2.005	3.9%	36.7%	59.4%	Yes	No	2,788	464	20.0%
Quinton township.....	2.850	2.004	8.2%	36.4%	55.4%	Yes	No	997	-2	-0.2%
Salem city.....	2.370	2.590	23.6%	28.1%	48.3%	Yes	No	2,894	64	2.3%
Upper Pittsgrove townsh	1.900	1.703	0.0%	37.0%	63.0%	No	No	1,129	78	7.4%
Woodstown borough.....	5.160	2.445	23.6%	30.1%	46.3%	Yes	No	1,347	50	3.9%

ECONOMIC DATA FOR EIGHT SOUTHERN NEW JERSEY COUNTIES

REPORT 11: Comparison of the Eight Counties with the State For Housing Units

	Total Housing Units		
	1990	Change 1980-90	%Change 1980-90
Atlantic County.....	106,877	17,535	19.6%
Burlington County.....	143,236	22,005	18.2%
Camden County.....	190,145	16,492	9.5%
Cape May County.....	85,537	13,430	18.6%
Cumberland County.....	50,294	2,949	6.2%
Gloucester County.....	82,459	13,346	19.3%
Ocean County.....	219,863	46,331	26.7%
Salem County.....	25,349	1,184	4.9%
 Eight County Total.....	 903,760	 133,272	 17.3%
 8 Counties % of NJ.....	 29.4%	 44.0%	
 New Jersey.....	 3,075,310	 303,161	 10.9%

DESCRIPTION OF MUNICIPALITY DATA IN REPORT 12

"Municipality Data for Available Transportation"

Names and Number of Entrances/Exits (interchanges) for Interstate Highways, including Route 55

Names and Number of Entrances/Exits (interchanges) for Toll Highways

Route Numbers of Other Federal and State Highways

Municipality Borders on the Delaware River

Name of Bridge and Route Number of Highway Across the Delaware River

Sources: State of New Jersey, Department of Transportation "Official Transportation Map and Guide, 1984/1985

County of Gloucester, Planning Department
Information concerning Route 55 from
John E. Fleming, Jr., Assistant Planner

Alfred B. Patton, Inc., Doylestown, Penna.
Street & road maps for counties

Franklin Survey Co., Philadelphia, Penna.
Maps of counties

Freight Rail Line (CONRAIL) That Is Active:
PATCO High Speed Line Commuter Rail Station:

Sources: State of New Jersey, Department of Transportation, Division of Data Base Generation
"Railroad Service Map with Passenger, Rapid Transit, and Freight Stations," Oct. 1985
Telephone conversation with this office to update this map

NJ TRANSIT Routes to Philadelphia and/or New York City
This data item indicates the existence of one or more bus services to either of the two cities.

Source: G. W. Heinle, General Manager
NJ Transit Bus Operations, Inc.
180 Boyden Ave., Maplewood, New Jersey 07040
"Passenger Tariff, MC3647, Issued July 15, 1986, Effective July 20, 1986"

Public Use Airport Exists

Source: State of New Jersey, Department of Transportation, Division of Aeronautics
Telephone conversation with J. Worth,
Aeronautical Operations Specialist, July 1986

ECONOMIC DATA FOR EIGHT SOUTHERN NEW JERSEY COUNTIES

REPORT 12: Municipality Data for Available Transportation

Municipality	Super Highways and No. of Access Locations		Major Federal And State Highways	Delaware River Border, Bridge And Highway	Active Freight Rail	Patco Station Service	Bus Service	Public Use Airport
	Freeways	Tollways						
*** County Atlantic								
Absecon	None	- None	- 9,30	No None	Yes	No	NY/PHILA	No
Atlantic City	None	- AC Expy	2 30,40,322	No None	Yes	No	NY/PHILA	1
Brigantine	None	- None	- None	No None	No	No	No	No
Buena	None	- None	- 40,54	No None	Yes	No	PHILA	No
Buena Vista	None	- None	- 40,54	No None	Yes	No	PHILA	No
Corbin City	None	- None	- 50	No None	Yes	No	PHILA	No
Egg Harbor Twp	None	- AC Expy,GS Pky	4 40,322	No None	Yes	No	NY/PHILA	2
Egg Harbor City	None	- None	- 30,50	No None	Yes	No	PHILA	No
Estell Manor	None	- None	- 49,50	No None	Yes	No	PHILA	No
Folsom	None	- None	- 54,322	No None	Yes	No	PHILA	No
Galloway	None	- GS Pky	3 9,30,50	No None	Yes	No	NY/PHILA	No
Hamilton	None	- AC Expy	4 40,50,322	No None	No	No	PHILA	No
Hammonton	None	- AC Expy	1 30,54,206	No None	Yes	No	PHILA	1
Linwood	None	- None	- 9	No None	Yes	No	NY/PHILA	No
Longport	None	- None	- None	No None	No	No	NY/PHILA	No
Margate City	None	- None	- None	No None	No	No	NY/PHILA	No
Mullica	None	- None	- 30	No None	Yes	No	PHILA	No
Northfield	None	- None	- 9	No None	Yes	No	NY/PHILA	No
Pleasantville	None	- AC Expy	2 9,40,322	No None	Yes	No	NY/PHILA	No
Port Republic	None	- GS Pky	1 9	No None	No	No	NY	No
Somers Point	None	- GS Pky	2 9,52	No None	No	No	NY/PHILA	No
Ventnor City	None	- None	- None	No None	No	No	NY/PHILA	No
Weymouth	None	- None	- 50	No None	Yes	No	PHILA	No

ECONOMIC DATA FOR EIGHT SOUTHERN NEW JERSEY COUNTIES

REPORT 12: Municipality Data for Available Transportation

Municipality	Super Highways and No. of Access Locations Freeways Tollways		Major Federal And State Highways	Delaware River Border, Bridge And Highway	Active Freight Rail	Patco Station	Bus Service	Public Use Airport
** County Burlington								
Bass River	None	- GS Pky	2 9	No None	No	No	NY	No
Beverly	None	- None	- None	Yes None	Yes	No	PHILA	No
Bordentown City	None	- None	- 130,206	Yes None	Yes	No	PHILA	No
Bordentown Twp.	I295	2 NJ Tpk	1 130,206	Yes None	Yes	No	No	No
Burlington City	None	- None	- 130,413	Yes B Bris 413	Yes	No	PHILA	No
Burlington	I295	1 NJ Tpk, Pa Ext.	0 130	Yes Pa Tpk Ext.	Yes	No	PHILA	No
Chesterfield	None	- NJ Tpk	0 None	No None	No	No	No	No
Cinnaminson Twp	None	- None	- 73,130	Yes None	Yes	No	PHILA	No
Delanco	None	- None	- 130	Yes None	Yes	No	PHILA	No
Delran Twp	None	- None	- 130	Yes None	Yes	No	PHILA	No
Eastampton	None	- None	- 206	No None	No	No	PHILA	No
Edgewater Park	None	- None	- 130	Yes None	Yes	No	NY/PHILA	No
Evesham Twp	None	- None	- 70,73	No None	No	No	PHILA	1
Fieldsboro	None	- None	- None	Yes None	Yes	No	PHILA	No
Florence	I295	0 Pa Tpk Ext	1 130	Yes None	Yes	No	PHILA	No
Hainesport	None	- None	- 38	No None	Yes	No	PHILA	No
Lumberton	None	- None	- 38	No None	No	No	PHILA	1
Mansfield	I295	1 NJ Tpk, Pa Ext	1 68,130,206	Yes None	Yes	No	PHILA	No
Maple Shade Twp	None	- None	- 38,41,73	No None	Yes	No	PHILA	No
Medford Twp	None	- None	- 70	No None	No	No	PHILA	1
Medford Lakes	None	- None	- None	No None	No	No	PHILA	No
Moorestown Twp	None	- None	- 38,41	No None	Yes	No	PHILA	No
Mount Holly Twp	None	- None	- 38	No None	Yes	No	PHILA	No
Mount Laurel Twp	I295	3 NJ Tpk	1 38,73	No None	Yes	No	PHILA	No
New Hanover Twp	None	- None	- 68	No None	No	No	NY/PHILA	No
North Hanover	None	- None	- None	No None	No	No	No	No
Palmyra	None	- None	- 73	Yes Tacy Palm 73	Yes	No	PHILA	No
Pemberton	None	- None	- 38,70	No None	No	No	PHILA	No
Pemberton Twp	None	- None	- 38,70	No None	No	No	PHILA	1
Riverside	None	- None	- None	Yes None	Yes	No	PHILA	No
Riverton	None	- None	- None	Yes None	Yes	No	PHILA	No
Shamong	None	- None	- 206	No None	No	No	No	No
Southampton	None	- None	- 38,70,206	No None	No	No	PHILA	1
Springfield	I295	0 NJ Tpk	0 68,206	No None	No	No	No	1
Tabernacle	None	- None	- 206	No None	No	No	No	No
Washington	None	- None	- None	No None	No	No	No	No
Westampton	I295	1 NJ Tpk	1 None	No None	No	No	No	No
Willingboro Twp	None	- None	- 130	No None	No	No	PHILA	No
Woodland	None	- None	- 70,72	No None	Yes	No	PHILA	No
Wrightstown	None	- None	- None	No None	No	No	No	No

ECONOMIC DATA FOR EIGHT SOUTHERN NEW JERSEY COUNTIES

REPORT 12: Municipality Data for Available Transportation

Municipality	Super Highways and No. of Access Locations		Major Federal And State Highways	Delaware River Border, Bridge And Highway	Active Freight Rail	Patco Station	Bus Service	Public Use Airport
	Freeways	Tollways						
*** County Camden								
Audubon	None	- None	- 30,168	No None	Yes	No	PHILA	No
Audubon Park	None	- None	- 168	No None	No	No	PHILA	No
Barrington	I295	1 NJ Tpk	0 30,41	No None	Yes	No	PHILA	No
Bellaaur	76,295	4 NJ Tpk	0 42,168	No None	Yes	No	PHILA	No
Berlin	None	- None	- 30,73	No None	Yes	No	PHILA	No
Berlin Twp	None	- None	- 73	No None	Yes	No	No	No
Brooklawn	None	- None	- 130	Yes None	Yes	No	PHILA	No
Camden	76-676	6 None	- 30,130,168	Yes B Frnkln 676	Yes	Yes	PHILA	No
Cherry Hill Twp	I295	3 NJ Tpk	0 38,41,70	No None	No	Yes	PHILA	No
Chesilhurst	None	- None	- 30	No None	No	No	PHILA	No
Clementon	None	- None	- 30	No None	Yes	No	PHILA	No
Collingswood	None	- None	- 30,130	No None	Yes	Yes	PHILA	No
Gibbsboro	None	- None	- None	No None	No	No	No	No
Gloucester Twp	None	- AC Expy	1 42,168	No None	No	No	PHILA	No
Gloucester City	76-676	1 None	- 130	Yes W Whitman 76	Yes	No	PHILA	No
Haddon Twp	None	- None	- 130,168	No None	Yes	No	PHILA	No
Haddonfield	I295	0 NJ Tpk	0 41	No None	No	Yes	PHILA	No
Haddon Heights	I295	1 None	- 30,41,168	No None	Yes	No	PHILA	No
Hi-Nella	None	- None	- None	No None	Yes	No	PHILA	No
Laurel Springs	None	- None	- 30	No None	Yes	No	PHILA	No
Lawnside	I295	1 NJ Tpk	0 30	No None	No	No	PHILA	No
Lindenwold	None	- None	- 30	No None	Yes	Yes	PHILA	No
Magnolia	None	- None	- 30	No None	Yes	No	PHILA	No
Merchantville	None	- None	- None	No None	No	No	PHILA	No
Mount Ephraim	I76	1 None	- 168	No None	Yes	No	PHILA	No
Oaklyn	None	- None	- 30	No None	Yes	No	PHILA	No
Pennsauken Twp	None	- None	- 38,70,73,90,130	Yes Btsy Ross 90	Yes	No	PHILA	No
Pine Hill	None	- None	- None	No None	Yes	No	PHILA	No
Pine Valley	None	- None	- None	No None	No	No	No	No
Runnemede	None	- NJ Tpk	1 41,42,168	No None	No	No	PHILA	No
Somerdale	None	- None	- 30	No None	Yes	No	PHILA	No
Stratford	None	- None	- 30	No None	Yes	No	PHILA	No
Tavistock	None	- None	- None	No None	No	No	No	No
Voorhees Twp	None	- None	- 73	No None	No	Yes	PHILA	No
Waterford	None	- None	- 30,73	No None	Yes	No	PHILA	No
Winslow Twp	None	- AC Expy	3 30,73	No None	Yes	No	PHILA	1
Woodlyrne	None	- None	- 168	No None	Yes	No	PHILA	No

ECONOMIC DATA FOR EIGHT SOUTHERN NEW JERSEY COUNTIES

REPORT 12: Municipality Data for Available Transportation

Municipality	Super Highways and		Major Federal And State Highways	Delaware River Border, Bridge And Highway	Active Freight Rail	Patco Station	Bus Service	Public Use Airport
	No. of Access Locations	Freeways Tollways						
** County Cape May								
Avalon	None	- None	- None	No None	No	No	NY/PHILA	No
Cape May City	None	- None	- None	No None	No	No	NY/PHILA	No
Cape May Point	None	- None	- None	No None	No	No	No	No
Dennis Twp	None	- GS Pky	1 9,47	No None	No	No	PHILA	No
Lower Twp	None	- GS Pky	1 9,47	No None	No	No	NY/PHILA	1
Middle Twp	None	- GS Pky	4 9,47	No None	No	No	NY/PHILA	No
North Wildwood	None	- None	- None	No None	No	No	NY/PHILA	No
Ocean City	None	- None	- None	No None	No	No	NY/PHILA	1
Sea Isle City	None	- None	- None	No None	No	No	NY/PHILA	No
Stone Harbor	None	- None	- None	No None	No	No	NY/PHILA	No
Upper Twp	None	- GS Pky	2 9,49,50	No None	Yes	No	PHILA	No
West Cape May	None	- None	- None	No None	No	No	NY/PHILA	No
West Wildwood	None	- None	- None	No None	No	No	No	No
Wildwood	None	- None	- 47	No None	No	No	NY/PHILA	No
Wildwood Crest	None	- None	- None	No None	No	No	NY/PHILA	No
Woodbine	None	- None	- None	No None	No	No	No	1

ECONOMIC DATA FOR EIGHT SOUTHERN NEW JERSEY COUNTIES

REPORT 12: Municipality Data for Available Transportation

Municipality	Super Highways and No. of Access Locations		Major Federal And State Highways	Delaware River Border, Bridge And Highway	Active Freight Rail	Patco Station Service	Bus Service	Public Use Airport
	Freeways	Tollways						
County Cumberland								
Bridgeton	None	- None	- 49,77	No None	Yes	No PHILA		No
Commercial Twp	None	- None	- None	No None	Yes	No No		No
Deerfield Twp	None	- None	- None	No None	Yes	No No		1
Downe Twp	None	- None	- None	No None	Yes	No No		No
Fairfield Twp	None	- None	- 49	No None	Yes	No No		No
Greenwich Twp	None	- None	- None	No None	No	No No		No
Hopewell Twp	None	- None	- 49	No None	No	No No		2
Lawrence Twp	None	- None	- None	No None	Yes	No No		No
Maurice River Twp	55open 2	None	- 47,49,55	No None	Yes	No PHILA		No
Millville	55open 2	None	- 47,49,55	No None	Yes	No PHILA		1
Shiloh	None	- None	- 49	No None	No	No No		No
Stow Creek Twp	None	- None	- 49	No None	No	No No		No
Upper Deerfield Twp	None	- None	- 77	No None	Yes	No PHILA		No
Vineland	55open 4	None	- 47,55	No None	Yes	No PHILA		2

ECONOMIC DATA FOR EIGHT SOUTHERN NEW JERSEY COUNTIES

REPORT 12: Municipality Data for Available Transportation

Municipality	Super Highways and No. of Access Locations		Major Federal And State Highways	Delaware River Border, Bridge And Highway	Active Freight Rail	Patco Station	Bus Service	Public Use Airport
	Freeways	Tollways						
** County Gloucester								
Clayton	55open	- None	- 47	No None	Yes	No	PHILA	No
Deptford Twp	55,295	6 NJ Tpk	0 41,42,45,47,55	No None	Yes	No	PHILA	No
East Greenwich Twp	I295	0 NJ Tpk	0 130	No None	Yes	No	PHILA	No
Elk Twp	55open	1 None	- 77	No None	No	No	PHILA	No
Franklin Twp	55open	2 None	- 40,47,55	No None	Yes	No	PHILA	No
Glassboro	55open	1 None	- 47,322	No None	Yes	No	PHILA	No
Greenwich Twp	I295	4 None	- 44,130	Yes None	Yes	No	PHILA	No
Harrison Twp	55p295	1 NJ Tpk	0 45,77,322	No None	No	No	NY/PHILA	No
Logan Twp	I295	3 None	- 44,130,322	Yes Com Brry 322	Yes	No	PHILA	1
Mantua Twp	55open	1 None	- 45,55	No None	Yes	No	PHILA	1
Monroe Twp	None	- None	- 42,322	No None	No	No	PHILA	3
National Park	None	- None	- None	Yes None	No	No	PHILA	No
Newfield	None	- None	- None	No None	Yes	No	PHILA	No
Paulsboro	I295	2 None	- 44,130	Yes None	Yes	No	PHILA	No
Pitman	None	- None	- 47	No None	Yes	No	PHILA	No
South Harrison Twp	None	- None	- 45	No None	Yes	No	PHILA	No
Swedesboro	None	- None	- None	No None	Yes	No	PHILA	No
Washington Twp	55open	- None	- 42,47,55,168	No None	No	No	PHILA	No
Wenonah	None	- None	- None	No None	Yes	No	PHILA	No
West Deptford Twp	I295	8 NJ Tpk	0 44,45,130	Yes None	Yes	No	PHILA	No
Westville	I295	1 None	- 45,47,130	Yes None	Yes	No	PHILA	No
Woodbury	None	- None	- 45	No None	Yes	No	PHILA	No
Woodbury Heights	None	- NJ Tpk	0 45	No None	Yes	No	PHILA	No
Woolwich Twp	None	- NJ Tpk	1 322	No None	Yes	No	PHILA	No

ECONOMIC DATA FOR EIGHT SOUTHERN NEW JERSEY COUNTIES

REPORT 12: Municipality Data for Available Transportation

Municipality	Super Highways and		Major Federal And State Highways	Delaware River Border, Bridge And Highway	Active Freight Rail	Patco Station	Bus Service	Public Use Airport
	No. of Access Freeways	Locations Tollways						
*** County Ocean								
Barnegat Twp	None	- GS Pky	1 9,72	No None	No	No	NY/PHILA	No
Barnegat Light	None	- None	- None	No None	No	No	NY/PHILA	No
Bay Head	None	- None	- 35	No None	No	Yes	No	No
Beach Haven	None	- None	- None	No None	No	No	NY/PHILA	No
Beachwood	None	- GS Pky	1 9	No None	No	No	NY/PHILA	No
Berkeley Twp	None	- GS Pky	0 9	No None	No	No	No	1
Brick Twp	None	- GS Pky	1 70,88	No None	No	No	NY/PHILA	No
Dover Twp	None	- GS Pky	3 9,35,37,70	No None	Yes	No	NY/PHILA	No
Eagleswood Twp	None	- GS Pky	0 9	No None	No	No	No	1
Harvey Cedars	None	- None	- None	No None	No	No	NY/PHILA	No
Island Heights	None	- None	- 37	No None	No	No	NY/PHILA	No
Jackson Twp	I195	3 None	- None	No None	Yes	No	NY/PHILA	No
Lacey Twp	None	- GS Pky	1 9	No None	No	No	No	No
Lakehurst	None	- None	- 37,70	No None	Yes	No	NY/PHILA	No
Lakewood Twp	None	- GS Pky	1 9,70,88	No None	Yes	No	NY/PHILA	1
Lavallette	None	- None	- 35	No None	No	No	No	No
Little Egg Harbor Twp	None	- GS Pky	1 9	No None	No	No	No	No
Long Beach Twp	None	- None	- None	No None	No	No	PHILA	No
Manchester Twp	None	- None	- 37,70	No None	Yes	No	PHILA	No
Mantoloking	None	- None	- 35	No None	No	No	No	No
Ocean Twp	None	- GS Pky	1 9	No None	No	No	No	No
Ocean Gate	None	- None	- None	No None	No	No	NY	No
Pine Beach	None	- None	- 9	No None	No	No	NY	No
Plumsted Twp	None	- None	- None	No None	No	No	No	No
Point Pleasant	None	- None	- 88	No None	No	No	PHILA	No
Point Pleasant Beach	None	- None	- 35	No None	No	Yes	No	No
Seaside Heights	None	- None	- 35	No None	No	No	NY/PHILA	No
Seaside Park	None	- None	- None	No None	No	No	NY/PHILA	No
Ship Bottom	None	- None	- 72	No None	No	No	NY/PHILA	No
South Toms River	None	- GS Pky	1 9	No None	No	No	No	No
Stafford Twp	None	- GS Pky	1 9,72	No None	No	No	No	1
Surf City	None	- None	- None	No None	No	No	NY/PHILA	No
Tuckerton	None	- None	- 9	No None	No	No	NY	No

ECONOMIC DATA FOR EIGHT SOUTHERN NEW JERSEY COUNTIES

REPORT 12: Municipality Data for Available Transportation

Municipality	Super Highways and No. of Access Locations Freeways Tollways		Major Federal And State Highways	Delaware River Border, Bridge And Highway	Active Freight Rail	Patco Station Service	Bus Service	Public Use Airport
*** County Salem								
Alloway Twp	None	- None	- None	No None	Yes	No No		No
Carneys Point Twp	I295	2 NJ Tpk	1 40,130	Yes None	Yes	No PHILA		No
Elmer	None	- None	- 40	No None	No	No No		No
Elsinboro Twp	None	- None	- None	Yes None	No	No No		No
Lwr Alloways Crk Twp	None	- None	- None	Yes None	No	No No		No
Mannington Twp	None	- None	- 45	No None	Yes	No PHILA		No
Oldmans Twp	I295	1 NJ Tpk	0 130	Yes None	Yes	No PHILA		1
Penns Grove	None	- None	- 130	Yes None	Yes	No PHILA		No
Pennsville Twp	I295	1 None	- 40,49,130	Yes De Mem40,295	No	No PHILA		No
Pilesgrove Twp	None	- NJ Tpk	0 40,45	No None	Yes	No PHILA		No
Pittsgrove Twp	None	- None	- 40	No None	Yes	No No		No
Quinton Twp	None	- None	- 49	No None	No	No No		No
Salem	None	- None	- 45,49	No None	Yes	No PHILA		No
Upper Pittsgrove Twp	None	- None	- 40,77	No None	No	No PHILA		No
Woodstown	None	- None	- 40,45	No None	Yes	No PHILA		No

DESCRIPTION OF MUNICIPALITY DATA IN REPORT 13

"Municipality Data for Form of Government and Facilities"**Type of Municipality****Form of Government**

Source: State of New Jersey
 Department of Community Affairs
 Division of Local Government Services
 "Forty-Fourth Annual Report of the Division
 of Local Government Services, 1981,"
 December, 1982

Public High School**Public Vocational School**

Source: State of New Jersey
 Department of Education
 Office of Management Information
 "School Directory, 1981-1982"

County College**College or University**

Source: State of New Jersey
 Department of Higher Education
 "Going to College in New Jersey: A Guide
 to Undergraduate Opportunities" Sept. 1980

Numbers of Private and Public Golf Courses

Sources: State of New Jersey
 Department of Community Affairs
 "New Jersey Golf Courses," Sept., 1973

New Jersey Bell Telephone Company
 Yellow Page directories for 1983

Public General Hospital

Sources: State of New Jersey
 Department of Health
 "Health Facilities, Licensed General
 Hospitals in New Jersey", July, 1976

New Jersey Bell Telephone Company
 Yellow Page directories for 1983

Report 13
06/29/84
Atlantic County

ECONOMIC DATABASE FOR EIGHT SOUTHERN NEW JERSEY COUNTIES
MUNICIPALITY DATA FOR FORM OF GOVERNMENT AND FACILITIES

Municipality	Type	Form of Munic Government	Public	Public	County	College or	Golf Courses		Hospital
			High School	Voc. School	College	University	Public	Private	
Absecon	City	City Charter	1	No	No	No	No	No	No
Atlantic City	City	Mayor-Council	1	1	No	No	No	No	1
Brigantine	City	Commission	No	No	No	No	1	No	No
Buena	Boro	Borough Council	1	No	No	No	No	No	No
Buena Vista	Twp	Township Committee	No	No	No	No	2	No	No
Corbin City	City	Special Charter	No	No	No	No	No	No	No
Egg Harbor Twp	Twp	Township Committee	2	No	No	No	No	No	No
Egg Harbor City	City	Special Charter	No	No	No	No	No	No	No
Estell Manor	City	Small Municipality	No	No	No	No	No	No	No
Folsom	Boro	Borough Council	No	No	No	No	No	No	No
Galloway	Twp	Council-Manager	No	No	No	Yes	1	No	1
Hamilton	Twp	Township Committee	No	No	Yes	No	3	No	No
Hammonton	Town	Special Charter	1	No	No	No	No	No	1
Linwood	City	City Charter	1	No	No	No	No	1	No
Longport	Boro	Commission	No	No	No	No	No	No	No
Margate City	City	Commission	No	No	No	No	No	No	No
Mullica	Twp	Township Committee	No	No	No	No	No	No	No
Northfield	City	City Charter	No	No	No	No	No	1	No
Pleasantville	City	City Charter	1	No	No	No	No	No	No
Port Republic	City	City Charter	No	No	No	No	No	No	No
Somers Point	City	City Charter	No	No	No	No	No	1	1
Ventor City	City	Commission	No	No	No	No	No	No	No
Weymouth	Twp	Township Committee	No	No	No	No	No	No	No

RECORDS SELECTED 23

NEW JERSEY STATE LIBRARY

ECONOMIC DATABASE FOR EIGHT SOUTHERN NEW JERSEY COUNTIES
MUNICIPALITY DATA FOR FORM OF GOVERNMENT AND FACILITIES

Municipality	Type	Form of Munic Government	Public	Public	County	College or	Golf Courses		Hospital
			High School	Voc. School	College	University	Public	Private	
Bass River	Twp	Commission	No	No	No	No	No	No	No
Beverly	City	Special Charter	No	No	No	No	No	No	No
Bordentown City	City	Commission	No	No	No	No	No	No	No
Bordentown	Twp	Township Committee	1	No	No	No	No	No	No
Burlington City	City	Special Charter	2	No	No	No	No	No	No
Burlington	Twp	Mayor-Council	1	No	No	No	No	No	No
Chesterfield	Twp	Township Committee	No	No	No	No	No	No	No
Cinnaminson	Twp	Township Committee	1	No	No	No	No	No	No
Delanco	Twp	Township Committee	No	No	No	No	No	No	No
Delran	Twp	Mayor-Council	1	No	No	No	1	No	No
Eastampton	Twp	Council-Manager	No	No	No	No	No	No	No
Edgewater Park	Twp	Township Committee	No	No	No	No	No	No	No
Evesham	Twp	Council-Manager	1	No	No	No	2	1	1
Fieldsboro	Boro	Borough Council	No	No	No	No	No	No	No
Florence	Twp	Mayor-Council	1	No	No	No	No	No	No
Hainesport	Twp	Township Committee	No	No	No	No	No	No	No
Lumberton	Twp	Township Committee	No	No	No	No	No	No	No
Mansfield	Twp	Township Committee	1	No	No	No	No	No	No
Maple Shade	Twp	Council-Manager	1	No	No	No	No	No	No
Medford	Twp	Council-Manager	2	1	No	No	1	1	No
Medford Lakes	Boro	Council-Manager	No	No	No	No	No	1	No
Moorestown	Twp	Council-Manager	1	No	No	No	1	No	No
Mount Holly	Twp	Council-Manager	1	1	No	No	No	No	1
Mount Laurel	Twp	Council-Manager	No	No	No	No	1	No	No
New Hanover	Twp	Township Committee	No	No	No	No	No	No	No
North Hanover	Twp	Township Committee	No	No	No	No	1	No	No
Palmyra	Boro	Borough Council	1	No	No	No	No	No	No
Pemberton	Boro	Borough Council	No	No	No	No	No	No	No
Pemberton Twp	Twp	Township Committee	2	No	Yes	No	No	No	No
Riverside	Twp	Township Committee	1	No	No	No	No	No	1
Riverton	Boro	Borough Council	No	No	No	No	No	No	No
Shamong	Twp	Township Committee	No	No	No	No	No	No	No
Southampton	Twp	Township Committee	No	No	No	No	No	No	No
Springfield	Twp	Township Committee	No	No	No	No	1	No	No
Tabernacle	Twp	Township Committee	No	No	No	No	No	No	No
Washington	Twp	Township Committee	No	No	No	No	No	No	No
Westampton	Twp	Township Committee	No	No	No	No	No	No	No
Willingboro	Twp	Council-Manager	2	No	No	No	1	No	1
Woodland	Twp	Township Committee	No	No	No	No	No	No	No
Wrightstown	Boro	Borough Council	No	No	No	No	No	No	No

Report 13
06/29/84
Camden County

ECONOMIC DATABASE FOR EIGHT SOUTHERN NEW JERSEY COUNTIES
MUNICIPALITY DATA FOR FORM OF GOVERNMENT AND FACILITIES

Municipality	Type	Form of Munic Government	Public High School	Public Voc. School	County College	College or University	Golf Courses Public	Private	Hospital
Audubon	Boro	Commission	1	No	No	No	No	No	No
Audubon Park	Boro	Borough Council	No	No	No	No	No	No	No
Barrington	Boro	Borough Council	No	No	No	No	No	No	No
Bellmawr	Boro	Borough Council	No	No	No	No	No	No	No
Berlin	Boro	Borough Council	No	No	No	No	No	No	1
Berlin Twp	Twp	Small Municipality	No	No	No	No	No	No	No
Brooklawn	Boro	Borough Council	No	No	No	No	No	No	No
Camden	City	Mayor-Council	2	No	No	Yes	No	No	3
Cherry Hill	Twp	Mayor-Council	2	No	No	No	No	1	1
Chesilhurst	Boro	Borough Council	No	No	No	No	No	No	No
Clementon	Boro	Borough Council	No	No	No	No	No	No	No
Collingswood	Boro	Commission	1	No	No	No	No	No	No
Gibbsboro	Boro	Borough Council	1	No	No	No	No	No	No
Gloucester Twp	Twp	Mayor-Council	1	1	Yes	No	2	No	No
Gloucester City	City	Special Charter	1	No	No	No	No	No	No
Haddon Twp	Twp	Commission	1	No	No	No	No	No	No
Haddonfield	Boro	Commission	1	No	No	No	No	No	No
Haddon Heights	Boro	Borough Council	1	No	No	No	No	No	No
Hi-Nella	Boro	Borough Council	No	No	No	No	No	No	No
Laurel Springs	Boro	Borough Council	No	No	No	No	No	No	No
Lawnside	Boro	Borough Council	No	No	No	No	No	No	No
Lindenwold	Boro	Borough Council	No	No	No	No	No	No	No
Magnolia	Boro	Borough Council	No	No	No	No	No	No	No
Merchantville	Boro	Borough Council	No	No	No	No	No	No	No
Mount Ephraim	Boro	Commission	No	No	No	No	No	No	No
Oaklyn	Boro	Borough Council	No	No	No	No	No	No	No
Pennsauken Twp	Twp	Township Council	1	1	No	No	1	No	No
Pine Hill	Boro	Borough Council	1	No	No	No	No	No	No
Pine Valley	Boro	Commission	No	No	No	No	No	1	No
Runnemede	Boro	Borough Council	1	No	No	No	No	No	No
Somerdale	Boro	Borough Council	1	No	No	No	No	No	No
Stratford	Boro	Borough Council	No	No	No	No	No	No	1
Tavistock	Boro	Commission	No	No	No	No	No	1	No
Voorhees Twp	Twp	Township Committee	No	No	No	No	3	No	1
Waterford	Twp	Township Committee	No	No	No	No	No	No	No
Winslow	Twp	Township Committee	1	No	No	No	1	No	No
Woodlynne	Boro	Borough Council	No	No	No	No	No	No	No

163

Report 13
06/29/84
Cape May County

ECONOMIC DATABASE FOR EIGHT SOUTHERN NEW JERSEY COUNTIES
MUNICIPALITY DATA FOR FORM OF GOVERNMENT AND FACILITIES

Municipality	Type	Form of Munic Government	Public	Public	County	College or	Golf Courses		Hospital
			High School	Voc. School			College	University	
Avalon	Boro	Mayor-Council	No	No	No	No	No	No	No
Cape May City	City	Council-Manager	No	No	No	No	No	No	No
Cape May Point	Boro	Commission	No	No	No	No	No	No	No
Dennis Twp	Twp	Township Committee	No	No	No	No	No	No	No
Lower Twp	Twp	Township Committee	1	No	No	No	No	No	No
Middle Twp	Twp	Township Committee	1	1	No	No	2	1	1
North Wildwood	City	City Charter	No	No	No	No	No	No	No
Ocean City	City	Mayor-Council	1	No	No	No	No	No	No
Sea Isle City	City	Commission	No	No	No	No	No	No	No
Stone Harbor	Boro	Borough Council	No	No	No	No	No	No	No
Upper Twp	Twp	Township Committee	No	No	No	No	No	No	No
West Cape May	Boro	Commission	No	No	No	No	No	No	No
West Wildwood	Boro	Commission	No	No	No	No	No	No	No
Wildwood	City	Commission	1	No	No	No	No	No	No
Wildwood Crest	Boro	Commission	No	No	No	No	No	No	No
Woodbine	Boro	Borough Council	No	No	No	No	No	No	No

RECORDS SELECTED 16

Report 13
06/29/84
Cumberland County

ECONOMIC DATABASE FOR EIGHT SOUTHERN NEW JERSEY COUNTIES
MUNICIPALITY DATA FOR FORM OF GOVERNMENT AND FACILITIES

Municipality	Type	Form of Munic Government	Public		County College	College or University	Golf Courses		Hospital
			High School	Voc. School			Public	Private	
Bridgeton	City	Mayor-Council	1	No	No	No	No	No	1
Commercial Twp	Twp	Township Committee	No	No	No	No	No	No	No
Deerfield Twp	Twp	Township Committee	No	No	No	No	No	No	No
Downe Twp	Twp	Township Committee	No	No	No	No	No	No	No
Fairfield Twp	Twp	Township Committee	No	1	No	No	1	No	No
Greenwich Twp	Twp	Township Committee	No	No	No	No	No	No	No
Hopewell Twp	Twp	Township Committee	No	No	No	No	No	No	No
Lawrence Twp	Twp	Township Committee	No	No	No	No	No	No	No
Maurice River Twp	Twp	Township Committee	No	No	No	No	No	No	No
Millville	City	Commission	2	No	No	No	No	No	1
Shiloh	Boro	Borough Council	No	No	No	No	No	No	No
Stow Creek Twp	Twp	Township Committee	No	No	No	No	No	No	No
Upper Deerfield Twp	Twp	Township Committee	1	No	No	No	No	No	No
Vineland	City	Mayor-Council	2	No	Yes	No	1	No	1

RECORDS SELECTED 14

ECONOMIC DATABASE FOR EIGHT SOUTHERN NEW JERSEY COUNTIES

Gloucester County

MUNICIPALITY DATA FOR FORM OF GOVERNMENT AND FACILITIES

Municipality	Type	Form of Munic Government	Public	Public	County	College or	Golf Courses		Hospital
			High School	Voc. School	College	University	Public	Private	
Clayton	Boro	Borough Council	1	No	No	No	No	No	No
Deptford Twp	Twp	Council-Manager	1	1	Yes	No	No	No	No
East Greenwich Twp	Twp	Township Committee	No	No	No	No	No	No	No
Elk Twp	Twp	Township Committee	No	No	No	No	No	No	No
Franklin Twp	Twp	Township Committee	1	No	No	No	No	No	No
Glassboro	Boro	Borough Council	1	No	No	Yes	No	No	No
Greenwich Twp	Twp	Small Municipality	No	No	No	No	No	No	No
Harrison Twp	Twp	Township Committee	1	No	No	No	No	No	No
Logan Twp	Twp	Township Committee	No	No	No	No	No	No	No
Mantua Twp	Twp	Township Committee	No	No	No	No	2	No	No
Monroe Twp	Twp	Mayor-Council	1	No	No	No	No	No	No
National Park	Boro	Borough Council	No	No	No	No	No	No	No
Newfield	Boro	Borough Council	No	No	No	No	No	No	No
Paulsboro	Boro	Borough Council	1	No	No	No	No	No	No
Pitman	Boro	Borough Council	1	No	No	No	No	No	No
South Harrison Twp	Twp	Township Committee	No	No	No	No	No	No	No
Swedesboro	Boro	Borough Council	No	No	No	No	No	No	No
Washington Twp	Twp	Mayor-Council	1	No	No	No	1	No	1
Wenonah	Boro	Borough Council	No	No	No	No	No	No	No
West Deptford Twp	Twp	Township Committee	1	No	No	No	1	No	No
Westville	Boro	Borough Council	No	No	No	No	No	No	No
Woodbury	City	Special Charter	1	No	No	No	No	1	1
Woodbury Heights	Boro	Borough Council	1	No	No	No	No	No	No
Woolwich Twp	Twp	Township Committee	1	No	No	No	1	No	No

Municipality	Type	Form of Munic Government	Public High School	Public Voc. School	County College	College or University	Golf Courses Public	Golf Courses Private	Hospital
Barnegat Twp	Twp	Township Committee	No	No	No	No	No	No	No
Barnegat Light	Boro	Borough Council	No	No	No	No	No	No	No
Bay Head	Boro	Borough Council	No	No	No	No	No	No	No
Beach Haven	Boro	Commission	No	No	No	No	No	No	No
Beachwood	Boro	Borough Council	No	No	No	No	No	No	No
Berkeley Twp	Twp	Township Committee	1	No	No	No	1	No	No
Brick Twp	Twp	Mayor-Council	2	1	No	No	No	No	1
Dover Twp	Twp	Township Committee	3	1	No	No	1	1	1
Eagleswood Twp	Twp	Township Committee	No	No	No	No	No	No	No
Harvey Cedars	Boro	Commission	No	No	No	No	No	No	No
Island Heights	Boro	Small Municipality	No	No	No	No	No	No	No
Jackson Twp	Twp	Township Committee	1	1	No	No	No	No	No
Lacey Twp	Twp	Township Committee	1	No	No	No	No	No	No
Lakehurst	Boro	Borough Council	No	No	No	No	No	No	No
Lakewood Twp	Twp	Township Committee	1	No	No	Yes	1	1	1
Lavallette	Boro	Borough Council	No	No	No	No	No	No	No
Little Egg Harbor Twp	Twp	Township Committee	1	No	No	No	1	No	No
Long Beach Twp	Twp	Commission	No	No	No	No	No	No	No
Manchester Twp	Twp	Township Committee	1	No	No	No	No	No	No
Mantoloking	Boro	Borough Council	No	No	No	No	No	No	No
Ocean Twp	Twp	Township Committee	No	1	No	No	No	No	No
Ocean Gate	Boro	Borough Council	No	No	No	No	No	No	No
Pine Beach	Boro	Borough Council	No	No	No	No	No	No	No
Plumsted Twp	Twp	Township Committee	No	No	No	No	No	No	No
Point Pleasant	Boro	Borough Council	1	No	No	No	No	No	1
Point Pleasant Beach	Boro	Borough Council	1	No	No	No	No	No	No
Seaside Heights	Boro	Borough Council	No	No	No	No	No	No	No
Seaside Park	Boro	Borough Council	No	No	No	No	No	No	No
Ship Bottom	Boro	Borough Council	No	No	No	No	No	No	No
South Toms River	Boro	Borough Council	No	No	Yes	No	No	No	No
Stafford Twp	Twp	Small Municipality	1	No	No	No	1	No	1
Surf City	Boro	Borough Council	No	No	No	No	No	No	No
Tuckerton	Boro	Borough Council	No	No	No	No	No	No	No

Report 13
06/29/84
Salem County

ECONOMIC DATABASE FOR EIGHT SOUTHERN NEW JERSEY COUNTIES
MUNICIPALITY DATA FOR FORM OF GOVERNMENT AND FACILITIES

Municipality	Type	Form of Munic Government	Public		County College	College or University	Golf Courses		Hospital
			High School	Voc. School			Public	Private	
Alloway Twp	Twp	Township Committee	No	No	No	No	1	No	No
Carneys Point Twp	Twp	Township Committee	No	No	No	No	No	No	No
Elmer	Boro	Borough Council	No	No	No	No	No	No	1
Elsinboro Twp	Twp	Township Committee	No	No	No	No	No	No	No
Lwr Alloways Crk Twp	Twp	Township Committee	No	No	No	No	No	No	No
Mannington Twp	Twp	Township Committee	No	No	No	No	No	No	No
Oldmans Twp	Twp	Township Committee	No	No	No	No	No	No	No
Penns Grove	Boro	Borough Council	1	No	Yes	No	No	No	No
Pennsville Twp	Twp	Township Committee	1	No	No	No	No	No	No
Pilesgrove Twp	Twp	Township Committee	No	No	No	No	No	No	No
Pittsgrove Twp	Twp	Township Committee	1	No	No	No	1	No	No
Quinton Twp	Twp	Township Committee	No	No	No	No	1	No	No
Salem	City	Special Charter	1	No	No	No	No	No	1
Upper Pittsgrove Twp	Twp	Township Committee	No	No	No	No	No	No	No
Woodstown	Boro	Borough Council	1	2	No	No	No	No	No

RECORDS SELECTED 15

DESCRIPTION OF MUNICIPALITY DATA IN REPORT 14

"Value of Owner Occupied Housing Units
According to the 1990 Census"

Numbers of Housing Units in Value Ranges in Thousands of Dollars
Median Value
Interquartile Range: Lower & Upper

These data are for specified owner occupied housing units for which a value was determined in the 1990 Census of Population and Housing. The median value indicates a value for which 50% of the specified owner occupied units had a greater value and half a lower value. The lower range value is a value for which 25% of the units had a lower value. The upper range value is a value for which 25% of the units had a greater value. Between the two values lie the middle 50%.

Source: U.S. Dept. of Commerce, Bureau of the Census
1990 Census of Population and Housing, Summary
Tape File 1A, New Jersey & Pennsylvania, issued
September 1991 on compact disk, CD90-1A-2-2.

ECONOMIC DATA FOR EIGHT SOUTHERN NEW JERSEY COUNTIES

REPORT 14: Value of Owner Occupied Housing Units According to the 1990 Census

	Numbers of Housing Units in Value Ranges in Thousands of Dollars							Median Value	Interquartile Range: Middle 50% are Between These Values:	
	Under100	100-150	150-200	200-250	250-300	300-400	Above400		Lower	Upper
Atlantic County	19,728	13,793	5,421	1,845	912	671	897	\$105,900	\$79,600	\$145,300
Absecon city	680	849	329	96	27	20	13	\$117,200	\$90,700	\$148,800
Atlantic City city	2,229	494	148	44	20	23	25	\$73,400	\$54,300	\$100,700
Brigantine city	326	967	517	145	88	65	85	\$139,700	\$111,300	\$174,700
Buena borough	688	169	28	8	2	1	0	\$79,200	\$61,800	\$98,600
Buena Vista township	1,210	284	80	25	8	5	3	\$81,000	\$63,200	\$100,200
Corbin City city	47	23	14	2	1	1	1	\$97,500	\$75,300	\$143,200
Egg Harbor township	2,328	1,750	672	180	76	45	43	\$105,200	\$83,000	\$140,700
Egg Harbor City city	648	204	33	5	4	1	0	\$86,000	\$69,300	\$103,900
Estell Manor city	129	152	31	10	0	1	0	\$108,600	\$84,700	\$133,300
Folsom borough	376	147	31	11	5	2	2	\$91,100	\$76,800	\$112,200
Galloway township	1,766	1,806	614	166	68	28	18	\$111,300	\$86,200	\$142,800
Hamilton township	1,910	854	265	112	63	45	15	\$93,400	\$74,000	\$124,900
Hammonton town	1,201	841	362	114	58	23	7	\$105,200	\$81,500	\$143,800
Linwood city	345	728	371	152	117	90	149	\$142,300	\$108,600	\$206,600
Longport borough	25	87	83	57	38	32	72	\$201,800	\$142,700	\$317,200
Margate City city	204	614	677	349	181	144	293	\$176,800	\$135,600	\$250,700
Mullica township	835	290	117	50	21	21	14	\$88,700	\$64,900	\$124,900
Northfield city	794	1,032	321	75	19	14	15	\$113,800	\$90,600	\$142,600
Pleasantville city	2,437	307	44	11	1	5	2	\$74,200	\$60,400	\$91,600
Port Republic city	60	88	65	26	7	8	7	\$138,800	\$102,700	\$179,500
Somers Point city	818	1,195	213	43	14	5	15	\$110,900	\$89,600	\$133,500
Ventnor City city	412	803	376	157	87	87	115	\$137,700	\$106,000	\$187,100
Weymouth township	260	109	30	7	7	5	3	\$90,000	\$69,300	\$120,200

ECONOMIC DATA FOR EIGHT SOUTHERN NEW JERSEY COUNTIES

REPORT 14: Value of Owner Occupied Housing Units According to the 1990 Census

	Numbers of Housing Units in Value Ranges in Thousands of Dollars							Median Value	Interquartile Range: Middle 50% are Between These Values:	
	Under100	100-150	150-200	200-250	250-300	300-400	Above400		Lower	Upper
Burlington County	29,019	31,833	16,797	5,877	2,555	1,883	1,202	\$122,500	\$91,900	\$164,900
Bass River township	186	98	43	16	7	1	0	\$97,900	\$80,800	\$135,200
Beverly city	401	194	25	9	3	6	1	\$90,800	\$71,800	\$114,100
Bordentown city	435	327	100	30	10	3	1	\$102,600	\$81,800	\$136,300
Bordentown township	270	1,108	363	71	24	13	4	\$129,200	\$108,500	\$151,200
Burlington city	1,469	697	142	20	12	2	0	\$92,400	\$77,300	\$115,900
Burlington township	800	1,001	370	103	30	27	9	\$117,800	\$89,900	\$147,600
Chesterfield township	72	132	191	134	74	66	13	\$184,500	\$138,800	\$243,500
Cinnaminson township	628	1,655	1,489	280	72	44	22	\$145,400	\$116,600	\$173,500
Delanco township	472	348	57	18	10	7	1	\$98,700	\$79,800	\$127,300
Delran township	541	1,436	1,003	169	14	3	4	\$139,200	\$111,800	\$165,400
Eastampton township	138	592	227	51	9	1	2	\$136,600	\$116,000	\$156,100
Edgewater Park township	425	927	143	31	16	16	14	\$115,900	\$97,100	\$137,900
Evesham township	789	3,848	2,925	681	183	75	39	\$145,600	\$119,300	\$173,500
Fieldsboro borough	98	35	11	1	2	0	0	\$89,300	\$72,500	\$112,300
Florence township	1,175	836	412	105	21	11	3	\$105,300	\$81,800	\$143,400
Hainesport township	367	329	135	56	17	10	3	\$112,400	\$86,500	\$148,600
Lumberton township	562	361	209	90	53	62	16	\$111,800	\$88,000	\$169,100
Mansfield township	141	384	514	127	53	20	9	\$157,400	\$130,500	\$185,500
Maple Shade township	2,054	1,272	107	13	1	1	1	\$94,900	\$81,500	\$114,000
Medford township	264	881	1,472	1,068	622	465	337	\$198,000	\$154,800	\$261,800
Medford Lakes borough	86	542	461	152	54	46	14	\$154,100	\$130,100	\$188,400
Moorestown township	617	879	741	480	415	509	555	\$190,100	\$124,700	\$302,900
Mount Holly township	1,332	783	142	38	10	1	2	\$94,200	\$75,200	\$120,400
Mount Laurel township	1,060	2,665	2,208	949	266	155	32	\$149,000	\$115,600	\$190,400
New Hanover township	34	82	32	5	1	0	1	\$127,100	\$103,000	\$150,300

ECONOMIC DATA FOR EIGHT SOUTHERN NEW JERSEY COUNTIES

REPORT 14: Value of Owner Occupied Housing Units According to the 1990 Census

	Numbers of Housing Units in Value Ranges in Thousands of Dollars							Median Value	Interquartile Range: Middle 50% are Between These Values:	
	Under100	100-150	150-200	200-250	250-300	300-400	Above400		Lower	Upper
Burlington Continued										
North Hanover township	115	128	162	128	62	30	9	\$172,300	\$118,800	\$227,500
Palmyra borough	986	726	88	4	1	0	0	\$96,900	\$80,200	\$118,900
Pemberton borough	128	83	13	5	2	0	0	\$95,600	\$75,300	\$120,200
Pemberton township	3,977	1,955	228	42	14	7	2	\$92,900	\$80,200	\$111,500
Riverside township	1,198	572	76	14	5	1	1	\$90,500	\$73,000	\$113,900
Riverton borough	144	214	217	73	35	14	11	\$149,100	\$108,000	\$185,900
Shamong township	69	298	497	262	152	73	17	\$181,900	\$147,100	\$230,900
Southampton township	1,483	997	478	154	66	49	20	\$105,900	\$82,400	\$147,200
Springfield township	79	184	193	100	54	26	9	\$164,600	\$126,400	\$213,900
Tabernacle township	186	540	591	273	115	72	29	\$164,100	\$128,500	\$206,900
Washington township	103	49	17	10	7	1	0	\$94,500	\$67,600	\$136,000
Westampton township	353	1,084	123	37	43	64	17	\$120,900	\$103,200	\$142,300
Willingboro township	5,643	3,455	533	61	15	1	3	\$95,800	\$82,700	\$116,700
Woodland township	87	103	55	17	5	1	1	\$119,200	\$90,300	\$157,200
Wrightstown borough	52	33	4	0	0	0	0	\$95,300	\$81,400	\$118,400

ECONOMIC DATA FOR EIGHT SOUTHERN NEW JERSEY COUNTIES

REPORT 14: Value of Owner Occupied Housing Units According to the 1990 Census

	Numbers of Housing Units in Value Ranges in Thousands of Dollars							Median Value	Interquartile Range: Middle 50% are Between These Values:	
	Under100	100-150	150-200	200-250	250-300	300-400	Above400		Lower	Upper
Camden County	56,506	34,187	11,830	4,471	2,322	1,385	856	\$99,300	\$73,800	\$137,400
Audubon borough	1,351	876	101	16	7	5	4	\$95,600	\$80,600	\$116,400
Audubon Park borough	96	0	0	0	0	0	0	\$28,300	\$14,999	\$50,900
Barrington borough	946	596	113	27	14	9	13	\$96,800	\$81,100	\$120,500
Bellmawr borough	2,159	769	55	11	1	0	0	\$89,400	\$77,400	\$103,800
Berlin borough	490	558	299	43	13	9	7	\$117,900	\$90,500	\$152,000
Berlin township	698	584	47	7	3	4	1	\$98,500	\$79,500	\$119,800
Brooklawn borough	482	41	7	1	0	0	0	\$70,700	\$58,300	\$87,600
Camden city	11,294	59	12	6	2	0	8	\$31,300	\$21,500	\$42,900
Cherry Hill township	2,216	7,018	5,216	2,267	928	448	259	\$149,700	\$120,600	\$191,700
Chesilhurst borough	274	31	9	2	1	0	0	\$76,500	\$61,900	\$92,600
Clementon borough	1,078	196	24	5	2	0	0	\$78,900	\$62,400	\$95,100
Collingswood borough	1,678	1,017	186	39	9	1	1	\$95,200	\$78,700	\$120,500
Gibbsboro borough	285	268	41	5	4	3	15	\$103,200	\$84,600	\$122,900
Gloucester township	5,793	5,313	1,400	138	24	11	4	\$104,300	\$81,900	\$131,000
Gloucester City city	2,591	257	20	2	2	1	0	\$63,100	\$45,100	\$84,700
Haddon township	1,540	1,574	647	114	54	15	1	\$111,900	\$86,600	\$144,200
Haddonfield borough	293	783	805	530	328	344	276	\$186,900	\$137,200	\$266,500
Haddon Heights borough	556	953	417	103	39	13	4	\$123,000	\$98,000	\$154,600
Hi-Nella borough	82	32	2	0	0	0	0	\$91,200	\$80,500	\$104,500
Laurel Springs borough	276	225	38	4	1	0	0	\$99,500	\$81,700	\$120,400
Lawnside borough	515	163	24	6	0	0	1	\$82,900	\$62,200	\$103,800
Lindenwold borough	2,440	477	29	7	1	1	1	\$80,700	\$65,900	\$95,500
Magnolia borough	951	228	14	2	1	1	0	\$86,400	\$74,900	\$98,000
Merchantville borough	324	303	153	48	21	7	2	\$115,400	\$87,400	\$154,700
Mount Ephraim borough	1,057	250	14	3	0	0	0	\$84,500	\$69,500	\$97,500

ECONOMIC DATA FOR EIGHT SOUTHERN NEW JERSEY COUNTIES

REPORT 14: Value of Owner Occupied Housing Units According to the 1990 Census

Numbers of Housing Units in Value Ranges in Thousands of Dollars

	Under100	100-150	150-200	200-250	250-300	300-400	Above400	Median Value	Interquartile Range: Middle 50% are Between These Values:	
									Lower	Upper

Camden Continued

Oaklyn borough	687	369	44	6	0	0	0	\$94,000	\$81,500	\$112,000
Pennsauken township	5,767	2,961	337	34	7	4	2	\$91,000	\$73,600	\$112,800
Pine Hill borough	1,532	366	36	10	2	3	1	\$82,100	\$65,400	\$97,800
Pine Valley borough	0	1	4	1	0	0	1	\$170,800	\$156,300	\$212,500
Runnemede borough	1,410	718	55	7	1	0	0	\$93,400	\$81,800	\$110,500
Somerdale borough	1,034	333	32	2	1	0	0	\$88,200	\$75,800	\$101,800
Stratford borough	627	1,144	56	3	0	0	0	\$108,700	\$92,200	\$122,600
Tavistock borough	1	0	4	1	1	0	3	\$187,500	\$159,400	\$500,001
Voorhees township	735	1,517	723	902	799	491	245	\$176,700	\$121,900	\$261,400
Waterford township	1,100	1,272	297	41	23	3	2	\$109,400	\$86,400	\$135,700
Winslow township	3,532	2,933	567	78	33	12	5	\$100,700	\$80,000	\$125,600
Woodlynne borough	616	2	2	0	0	0	0	\$52,300	\$43,000	\$64,700

ECONOMIC DATA FOR EIGHT SOUTHERN NEW JERSEY COUNTIES

REPORT 14: Value of Owner Occupied Housing Units According to the 1990 Census

	Numbers of Housing Units in Value Ranges in Thousands of Dollars							Median Value	Interquartile Range: Middle 50% are Between These Values:	
	Under100	100-150	150-200	200-250	250-300	300-400	Above400		Lower	Upper
Cape May County	9,000	5,315	3,174	1,344	810	711	627	\$112,800	\$78,800	\$169,200
Avalon borough	12	27	75	93	105	111	146	\$286,900	\$215,200	\$407,800
Cape May city	126	231	167	106	52	46	32	\$156,800	\$114,300	\$221,700
Cape May Point borough	11	18	30	21	17	9	9	\$197,800	\$149,100	\$268,400
Dennis township	585	511	210	43	19	8	0	\$108,500	\$83,300	\$142,300
Lower township	4,346	1,195	394	110	43	33	30	\$84,100	\$64,900	\$108,700
Middle township	1,804	804	357	128	43	23	21	\$93,800	\$70,100	\$133,300
North Wildwood city	333	319	133	35	14	5	1	\$111,300	\$86,000	\$145,600
Ocean City city	236	601	580	272	203	201	233	\$176,700	\$130,600	\$263,700
Sea Isle City city	52	140	165	73	41	38	19	\$166,700	\$125,400	\$226,700
Stone Harbor borough	7	32	39	47	54	71	85	\$289,400	\$206,100	\$403,300
Upper township	521	1,004	718	273	132	97	21	\$143,600	\$109,500	\$186,500
West Cape May borough	81	96	49	20	8	4	1	\$120,900	\$91,400	\$164,900
West Wildwood borough	96	26	5	4	0	0	1	\$78,600	\$63,000	\$103,800
Wildwood city	362	80	32	7	3	3	4	\$77,800	\$60,600	\$103,300
Wildwood Crest borough	106	215	216	111	75	62	24	\$167,700	\$126,300	\$231,400
Woodbine borough	322	16	4	1	1	0	0	\$62,500	\$48,600	\$76,800

ECONOMIC DATA FOR EIGHT SOUTHERN NEW JERSEY COUNTIES

REPORT 14: Value of Owner Occupied Housing Units According to the 1990 Census

	Numbers of Housing Units in Value Ranges in Thousands of Dollars							Median Value	Interquartile Range: Middle 50% are Between These Values:	
	Under100	100-150	150-200	200-250	250-300	300-400	Above400		Lower	Upper
Cumberland County	20,372	3,994	1,032	308	111	83	50	\$73,900	\$54,600	\$96,700
Bridgeton city	2,868	190	38	15	4	1	1	\$53,500	\$34,400	\$74,900
Commercial township	781	46	9	6	1	0	1	\$50,900	\$39,500	\$68,600
Deerfield township	523	124	26	15	3	1	3	\$80,100	\$61,900	\$99,800
Downe township	371	26	5	3	0	1	0	\$49,600	\$29,200	\$70,600
Fairfield township	1,019	78	14	5	2	2	0	\$60,500	\$46,300	\$75,700
Greenwich township	125	52	16	10	0	4	0	\$90,000	\$65,400	\$121,000
Hopewell township	772	189	49	15	3	5	0	\$84,000	\$67,600	\$100,600
Lawrence township	533	49	11	1	0	0	0	\$61,900	\$42,600	\$81,900
Maurice River township	650	56	24	10	3	2	0	\$58,600	\$38,900	\$81,800
Millville city	4,202	744	189	48	30	23	9	\$70,500	\$50,800	\$94,700
Shiloh borough	92	14	1	0	0	0	0	\$71,600	\$54,500	\$91,100
Stow Creek township	205	65	23	4	1	2	0	\$86,500	\$67,600	\$112,200
Upper Deerfield township	1,107	370	129	39	9	6	8	\$85,600	\$63,900	\$115,700
Vineland city	7,124	1,991	498	137	55	36	28	\$83,600	\$66,300	\$105,600

ECONOMIC DATA FOR EIGHT SOUTHERN NEW JERSEY COUNTIES

REPORT 14: Value of Owner Occupied Housing Units According to the 1990 Census

	Numbers of Housing Units in Value Ranges in Thousands of Dollars							Median Value	Interquartile Range: Middle 50% are Between These Values:	
	Under100	100-150	150-200	200-250	250-300	300-400	Above400		Lower	Upper
Gloucester County	27,335	18,492	5,832	1,295	447	227	98	\$99,300	\$78,700	\$130,400
Clayton borough	1,256	136	35	9	5	2	2	\$73,200	\$59,400	\$91,100
Deptford township	4,268	1,512	247	61	18	6	2	\$88,600	\$73,500	\$107,500
East Greenwich township	364	545	323	76	37	15	4	\$132,100	\$97,200	\$163,100
Elk township	466	229	76	29	10	4	2	\$93,300	\$67,900	\$127,700
Franklin township	2,138	980	244	47	20	3	5	\$91,000	\$71,800	\$116,900
Glassboro borough	1,436	966	233	41	7	2	0	\$97,600	\$80,800	\$122,500
Greenwich township	745	564	103	10	3	2	1	\$98,300	\$79,100	\$125,600
Harrison township	233	349	306	95	27	12	4	\$138,400	\$102,900	\$178,700
Logan township	743	555	74	11	2	2	0	\$97,800	\$82,400	\$118,300
Mantua township	1,414	774	270	82	45	20	16	\$97,300	\$80,000	\$130,200
Monroe township	3,066	2,308	388	83	31	8	6	\$98,400	\$79,400	\$121,400
National Park borough	783	85	5	1	0	0	0	\$77,800	\$61,800	\$91,800
Newfield borough	314	73	16	2	1	0	0	\$81,600	\$66,300	\$98,400
Paulsboro borough	1,359	56	6	2	0	0	1	\$65,700	\$52,400	\$81,600
Pitman borough	1,216	795	190	34	12	8	3	\$97,100	\$78,000	\$124,200
South Harrison township	117	101	98	46	25	27	6	\$145,700	\$94,900	\$199,400
Swedesboro borough	292	99	21	0	3	0	0	\$85,500	\$63,700	\$107,500
Washington township	2,092	5,290	2,160	388	93	63	25	\$126,600	\$103,900	\$153,400
Wenonah borough	134	277	181	51	17	15	8	\$134,800	\$105,600	\$175,400
West Deptford township	2,141	1,498	556	136	39	15	4	\$101,300	\$79,900	\$132,200
Westville borough	904	123	12	0	0	0	0	\$81,200	\$65,400	\$93,900
Woodbury city	1,458	569	149	55	30	19	9	\$90,600	\$72,600	\$116,500
Woodbury Heights borough	306	527	68	14	3	0	0	\$111,100	\$91,500	\$130,300
Woolwich township	90	81	71	22	19	4	0	\$134,000	\$89,100	\$180,300

ECONOMIC DATA FOR EIGHT SOUTHERN NEW JERSEY COUNTIES

REPORT 14: Value of Owner Occupied Housing Units According to the 1990 Census

	Numbers of Housing Units in Value Ranges in Thousands of Dollars							Median Value	Interquartile Range: Middle 50% are Between These Values:	
	Under100	100-150	150-200	200-250	250-300	300-400	Above400		Lower	Upper
Ocean County	34,213	48,144	22,182	7,320	3,668	2,825	2,373	\$126,000	\$95,300	\$164,200
Barnegat township	762	1,669	364	67	41	12	6	\$116,600	\$98,700	\$140,300
Barnegat Light borough	3	8	24	60	45	32	34	\$258,900	\$213,800	\$345,300
Bay Head borough	5	26	36	38	41	88	127	\$339,200	\$230,600	\$479,900
Beach Haven borough	19	45	69	89	52	56	65	\$236,200	\$178,000	\$339,700
Beachwood borough	414	1,776	290	24	14	1	9	\$121,400	\$105,500	\$140,600
Berkeley township	7,178	6,857	931	303	142	69	50	\$103,100	\$84,900	\$123,500
Brick township	3,829	8,597	3,865	1,130	520	482	457	\$133,100	\$105,300	\$166,800
Dover township	3,512	6,775	5,467	1,827	979	737	565	\$147,700	\$112,500	\$189,200
Eagleswood township	153	131	54	16	10	4	0	\$109,700	\$86,600	\$146,100
Harvey Cedars borough	0	4	7	29	15	26	38	\$317,300	\$232,300	\$448,500
Island Heights borough	56	162	120	54	19	17	17	\$151,600	\$119,200	\$197,800
Jackson township	809	3,614	2,214	674	227	80	34	\$143,100	\$119,100	\$171,700
Lacey township	1,358	3,044	1,240	530	255	184	83	\$130,000	\$104,600	\$171,400
Lakehurst borough	305	159	21	4	1	1	0	\$93,500	\$80,100	\$113,100
Lakewood township	3,892	2,854	1,434	334	152	80	41	\$109,700	\$74,400	\$147,500
Lavallette borough	18	85	110	103	98	106	105	\$248,300	\$177,800	\$351,700
Little Egg Harbor township	1,346	1,764	373	173	65	53	14	\$112,000	\$90,400	\$139,200
Long Beach township	13	74	211	244	178	192	201	\$254,100	\$196,000	\$359,800
Manchester township	7,345	4,203	1,181	86	27	14	5	\$92,500	\$67,300	\$126,000
Mantoloking borough	1	3	0	6	6	25	104	\$500,001	\$381,000	\$500,001
Ocean township	524	669	352	98	40	16	8	\$119,100	\$94,100	\$161,100
Ocean Gate borough	209	248	90	20	9	4	1	\$114,000	\$90,200	\$144,800
Pine Beach borough	63	226	190	60	31	20	11	\$152,500	\$123,200	\$190,300
Plumsted township	296	521	325	100	36	17	7	\$134,900	\$103,000	\$169,600
Point Pleasant borough	288	2,035	1,529	384	231	200	225	\$153,200	\$128,500	\$191,800

ECONOMIC DATA FOR EIGHT SOUTHERN NEW JERSEY COUNTIES

REPORT 14: Value of Owner Occupied Housing Units According to the 1990 Census

	Numbers of Housing Units in Value Ranges in Thousands of Dollars							Median Value	Interquartile Range: Middle 50% are Between These Values:	
	Under100	100-150	150-200	200-250	250-300	300-400	Above400		Lower	Upper
Ocean Continued										
Point Pleasant Beach borough	54	135	379	263	126	90	43	\$197,300	\$162,400	\$247,400
Seaside Heights borough	48	65	45	16	10	9	2	\$135,100	\$100,500	\$180,400
Seaside Park borough	12	54	92	85	51	63	50	\$226,800	\$175,800	\$317,900
Ship Bottom borough	14	58	127	84	55	33	20	\$198,700	\$160,900	\$259,300
South Toms River borough	554	275	9	2	0	2	1	\$92,300	\$80,000	\$108,200
Stafford township	781	1,659	846	283	137	80	25	\$132,300	\$104,800	\$169,800
Surf City borough	17	39	113	110	49	31	25	\$210,500	\$172,200	\$259,200
Tuckerton borough	335	310	74	24	6	1	0	\$104,800	\$85,400	\$129,400

ECONOMIC DATA FOR EIGHT SOUTHERN NEW JERSEY COUNTIES

REPORT 14: Value of Owner Occupied Housing Units According to the 1990 Census

	Numbers of Housing Units in Value Ranges in Thousands of Dollars							Median Value	Interquartile Range: Middle 50% are Between These Values:	
	Under100	100-150	150-200	200-250	250-300	300-400	Above400		Lower	Upper
Salem County	9,450	2,946	1,017	322	125	56	16	\$82,700	\$59,900	\$113,600
Alloway township	368	142	77	18	12	5	2	\$90,700	\$65,100	\$133,600
Carneys Point township	1,610	261	61	16	4	3	2	\$71,700	\$55,500	\$93,200
Elmer borough	264	81	18	2	1	0	0	\$85,200	\$67,700	\$105,500
Elsinboro township	251	64	16	10	4	3	2	\$80,800	\$57,600	\$107,200
Lower Alloways Creek townsh	229	89	27	13	3	0	0	\$85,600	\$61,800	\$118,000
Mannington township	202	84	21	1	7	1	1	\$82,700	\$54,400	\$116,300
Oldmans township	284	81	27	3	1	1	0	\$79,200	\$58,400	\$106,500
Penns Grove borough	790	43	12	1	1	0	2	\$57,800	\$42,200	\$72,900
Pennsville township	2,325	898	228	67	15	10	0	\$88,100	\$67,400	\$114,000
Pilesgrove township	254	217	146	78	39	18	1	\$127,900	\$85,600	\$178,900
Pittsgrove township	838	455	195	58	22	10	2	\$96,900	\$71,600	\$136,200
Quinton township	467	101	29	15	1	0	2	\$78,100	\$57,900	\$99,200
Salem city	935	30	6	1	0	0	0	\$52,400	\$35,200	\$69,900
Upper Pittsgrove township	311	181	65	14	4	4	0	\$97,200	\$78,200	\$128,800
Woodstown borough	322	219	89	25	11	1	2	\$102,500	\$69,000	\$139,400

ECONOMIC DATA FOR EIGHT SOUTHERN NEW JERSEY COUNTIES

REPORT 14: Value of Owner Occupied Housing Units According to the 1990 Census

	Numbers of Housing Units in Value Ranges in Thousands of Dollars							Median Value	Interquartile Range: Middle 50% are Between These Values:	
	Under100	100-150	150-200	200-250	250-300	300-400	Above400		Lower	Upper
Atlantic County	19,728	13,793	5,421	1,845	912	671	897	\$105,900	\$79,600	\$145,300
Burlington County	29,019	31,833	16,797	5,877	2,555	1,883	1,202	\$122,500	\$91,900	\$164,900
Camden County	56,506	34,187	11,830	4,471	2,322	1,385	856	\$99,300	\$73,800	\$137,400
Cape May County	9,000	5,315	3,174	1,344	810	711	627	\$112,800	\$78,800	\$169,200
Cumberland County	20,372	3,994	1,032	308	111	83	50	\$73,900	\$54,600	\$96,700
Gloucester County	27,335	18,492	5,832	1,295	447	227	98	\$99,300	\$78,700	\$130,400
Ocean County	34,213	48,144	22,182	7,320	3,668	2,825	2,373	\$126,000	\$95,300	\$164,200
Salem County	9,450	2,946	1,017	322	125	56	16	\$82,700	\$59,900	\$113,600
Eight Counties	205,623	158,704	67,285	22,782	10,950	7,841	6,119			
Eight Cos. % of N J	71.7%	45.5%	18.3%	11.8%	10.1%	8.8%	8.4%			
New Jersey	286,840	348,781	367,285	193,503	107,965	89,438	72,458	\$162,300	\$112,300	\$225,000

PART B: DESCRIPTION AND SOURCES OF DATA FOR COUNTIES, THE
TRI-COUNTY AREA, AND THE ENTIRE AREA

1. Forecasts for Nonagricultural Establishment Employment
In the Burlington-Camden-Gloucester County Area
These forecasts are generated by Dr. Thomas Hamer using an econometric model estimated for the historical relationship between the quarterly average of monthly nonfarm payroll employment in the area and changes in price-adjusted Gross Domestic Product.
2. Business Outlook Survey
The Federal Reserve Bank of Philadelphia surveys manufacturing firms in its entire district each month. Most of these firms are in the Philadelphia area. The responding firms indicate the direction of change in various types of activity for the most recent month and expectations over the next six months.
Source: Federal Reserve Bank of Philadelphia
Research Department
"Business Outlook Survey," monthly.
3. Population and Projections
Source: State of New Jersey, Dept. of Labor, Div. of Labor Market & Demographic Research, "Population & Labor Force Projections For New Jersey: 1990 to 2030, Volume II," June 1989.
4. Projected Changes in Employment in Occupations from 1986 to 2000
Source: State of New Jersey, Dept. of Labor
Div. of Labor Market & Demographic Research,
"Employment Projections, Vol. IV: Occupational Outlook for Counties of New Jersey 1986-2000,"
December 1989.
5. Racial Distribution
Source: State of New Jersey, Dept. of Labor & Ind.
Office of Demographic & Economic Analysis
1990 Census of Population and Housing data
from the NJ State Data Center electronic
bulletin board, February 1991.
6. Work Location of Resident Workers Age 16 and Over in 1990
Source: U.S. Dept. of Commerce, Bureau of the Census
1990 Census of Population and Housing
Summary Tape File 3A, issued as two compact
disks for New Jersey, CD90-3A-37, May 1992.
7. Income and Taxes from State Income Tax Returns
Source: State of New Jersey, Dept. of the Treasury
Division of Taxation, Research and Statistics
Section, "Statistics of Income, Income Tax
Returns" Annual

8. Personal Income: Total and Per Capita
Source: U.S. Dept. of Commerce, Bureau of Economic Analysis, "Total and Per Capita Personal Income by Place of Residence." Annually updated and revised
9. Prevailing Hourly Wages & Benefits in Selected Construction and Other Occupations
Source: State of New Jersey, Dept. of Labor Office of Wage & Hour Compliance "Prevailing Wage Rate Determination" Monthly
10. Rates of Pay in Selected Office and Non-office Occupations
Source: U.S. Dept. of Labor, Bureau of Labor Statistics "Area Wage Survey: Philadelphia, Pennsylvania-New Jersey, Metropolitan Area November 1990" February 1991.
11. Resident Employment
12. Unemployment Rates
13. Unemployment Insurance Claimants (Initial Claims)
14. Payroll Employment
Source: State of New Jersey, Dept. of Labor "Labor Force Estimates," Monthly, "Employment Trends," Monthly
15. Covered Employment, Sept.
"Covered Employment" refers to employment covered by unemployment insurance and is a monthly count of full and part-time employees at establishments located in the county who earned wages during the pay period including the 12th of September as reported quarterly by employers covered by the New Jersey Unemployment Compensation Law.
Source: State of New Jersey, Dept. of Labor Division of Planning & Research "New Jersey Covered Employment Trends," Annual
16. Business Births
The term "birth" means a new reporting of private sector employment covered by unemployment insurance (covered employment). If a firm already in the state opens a new location or if a merger occurs, this is not a birth. If a newly created firm begins reporting, or if an out-of-state firm enters, then it is a birth.
Source: State of New Jersey, Dept. of Labor Division of Labor Market & Demographic Research Tables received in October 1990
17. Residential Building Permits for Total Dwelling Units
Source: State of New Jersey, Dept. of Labor Division of Planning & Research "New Jersey Residential Building Permits" Monthly and annual summaries

18. Office Space & Rental rates and Industrial Space
Source: Jackson-Cross Company, Realtors
"Jackson-Cross 1991 Real Estate Market Report"
19. Transportation
Source: Delaware River Port Authority, World Trade Division. "Philadelphia Ports Comparison: Imports/Exports," annual
20. Federal Government Direct Expenditures or Obligations
Source: U. S. Dept. of Commerce, Bureau of the Census
"Consolidated Federal Funds Report
Fiscal Year, Volume I: County
Areas," March, Annual
21. Mid-Atlantic Manufacturing Index
Source: Federal Reserve Bank of Philadelphia
Research Department
"Mid-Atlantic Manufacturing Index,"
Monthly
22. Population and Projections for Age 65 & Over
Source: State of New Jersey, Dept. of Labor, Div. of
Labor Market & Demographic Research, "Popula-
tion & Labor Force Projections For New Jersey:
1990 to 2030, Volume II," June 1989.
23. Deposits in Commercial Banks
Source: U.S., Federal Deposit Insurance Corp.
Bank Statistics Section
"Data Book: Operating Banks & Branches"
Vol. 4: Delaware/New Jersey, Annual
24. High Technology Employment
Source: State of New Jersey, Dept. of Commerce
And Economic Development, Office of
Economic research.
Photocopied tables, received March 1987
25. Farm Statistics
Source: U.S. Bureau of the Census
"1978 Census of Agriculture, Vol. I,
Part 30," April 1981,
"1982 Census of Agriculture, Vol., I,
Part 30," March 1984, and
"1987 Census of Agriculture, Advance State
& County Reports," April 1989
26. Households
Source: U.S. Dept. of Commerce, Bureau of the Census
1980 and 1990 Censuses of Population and
Housing

27. Projected Changes in Nonfarm Wage & Salary Employment
By Industry from 1986 to 2000

Source: State of New Jersey, Dept. of Labor
Div. of Labor Market & Demographic
Research. "Employment Projections, Vol. I:
Industry Outlook for New Jersey &
Selected Areas 1986-2000," Feb. 1989.

28. Civilian Labor Force & Projections

Source: State of New Jersey, Dept. of Labor, Div. of
Labor Market & Demographic Research, "Popula-
tion & Labor Force Projections For New Jersey:
1990 to 2030, Volume II," June 1989.

ECONOMIC DATABASE FOR EIGHT SOUTHERN NEW JERSEY COUNTIES
DATA FOR COUNTIES, THE TRI-COUNTY AREA, AND THE ENTIRE AREA

1. Employment Forecasts for the Burlington-Camden-Gloucester County Area

Year	Quarter	Quarterly Average of Nonfarm Payroll Employment		% Growth Rate of Gross Domestic Product In Constant 1987 \$	
		Actual	Forecast	Actual	Forecast
1990	Fourth	454,333		-3.90	
1991	First	443,000		-3.00	
1991	Second	444,767		1.70	
1991	Third	439,333		1.20	
1991	Fourth	440,633		0.60	
1992	First	421,900		2.90	
1992	Second	423,133		1.40	
1992	Third		425,738		1.50
1992	Fourth		431,543		2.00
1993	First		424,028		2.00
1993	Second		436,346		2.00
1993	Third		438,766		2.00

Quarterly Average of Monthly Nonfarm Payroll Employment, Not Seasonally Adjusted

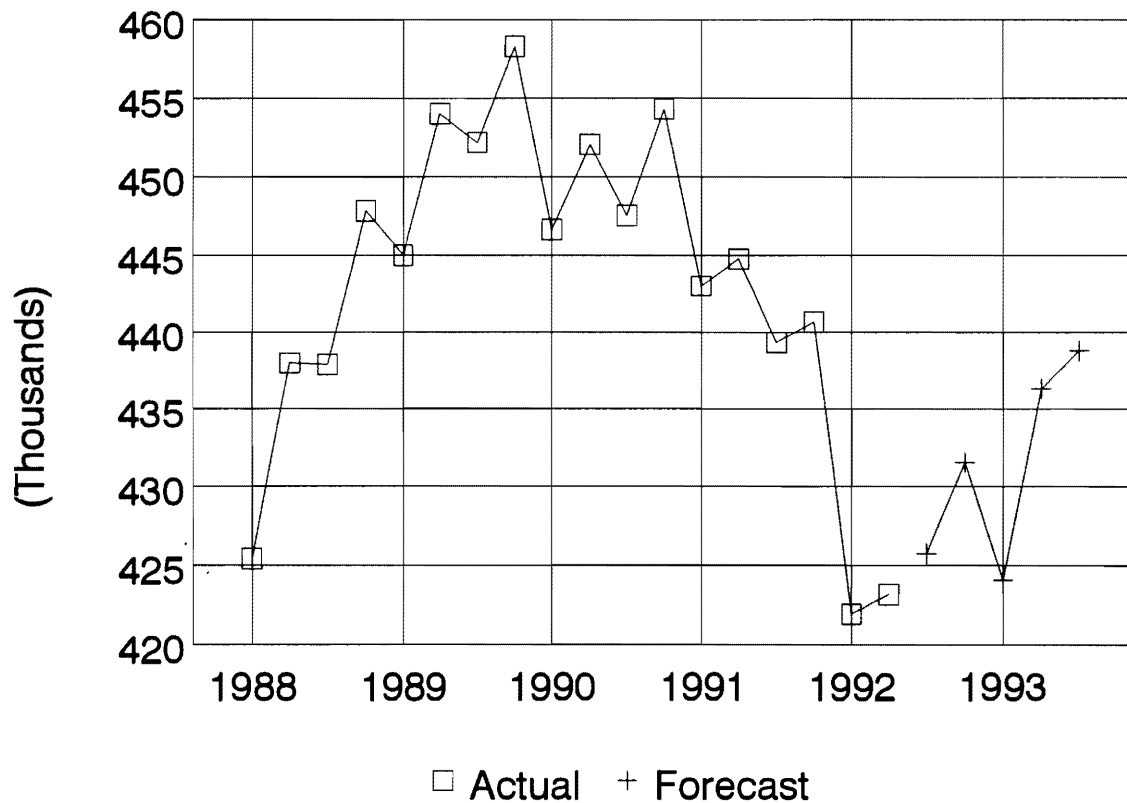

Forecasts for growth in real GDP are based on personal estimates of continued slow growth of 1.5% in the third quarter of 1992 and 2.0% for the following four quarters.

Thomas P. Hamer, Ph.D., August 1992

ECONOMIC DATABASE FOR EIGHT SOUTHERN NEW JERSEY COUNTIES
 DATA FOR COUNTIES, THE TRI-COUNTY AREA, AND THE ENTIRE AREA

2. BUSINESS OUTLOOK SURVEY: MONTHLY SURVEY OF MANUFACTURING FIRMS BY THE
 FEDERAL RESERVE BANK OF PHILADELPHIA

Diffusion Index: % of respondents indicating an increase in the general business activity level
 for the current month over last month minus the % of respondents indicating a decrease.

Latest Months:	1992	%	
	Jul.	27.0	FOR CURRENT ACTIVITY
	Aug.	12.5	

Diffusion Index
 % Increase Minus % Decrease

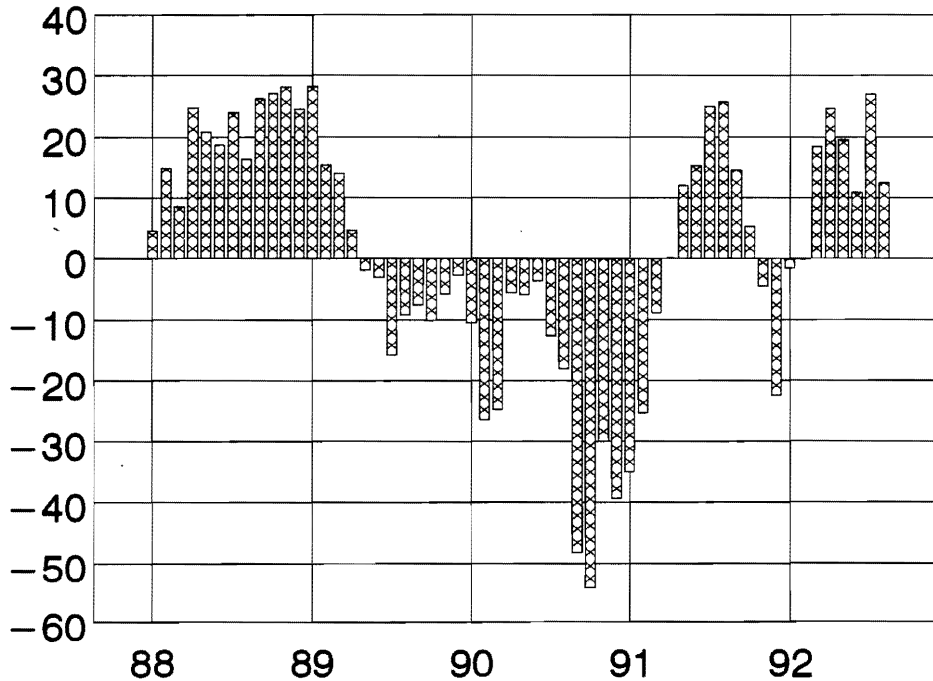

**ECONOMIC DATABASE FOR EIGHT SOUTHERN NEW JERSEY COUNTIES
DATA FOR COUNTIES, THE TRI-COUNTY AREA, AND THE ENTIRE AREA**

**2. BUSINESS OUTLOOK SURVEY: MONTHLY SURVEY OF MANUFACTURING FIRMS BY THE
FEDERAL RESERVE BANK OF PHILADELPHIA**

**Diffusion Index: % of respondents indicating an increase in the general business activity level for
six months from now over the current month minus the % of respondents indicating a decrease.**

Latest Months:	1992	%	
	July	45.7	FOR ACTIVITY IN 6 MONTHS
	Aug.	51.3	

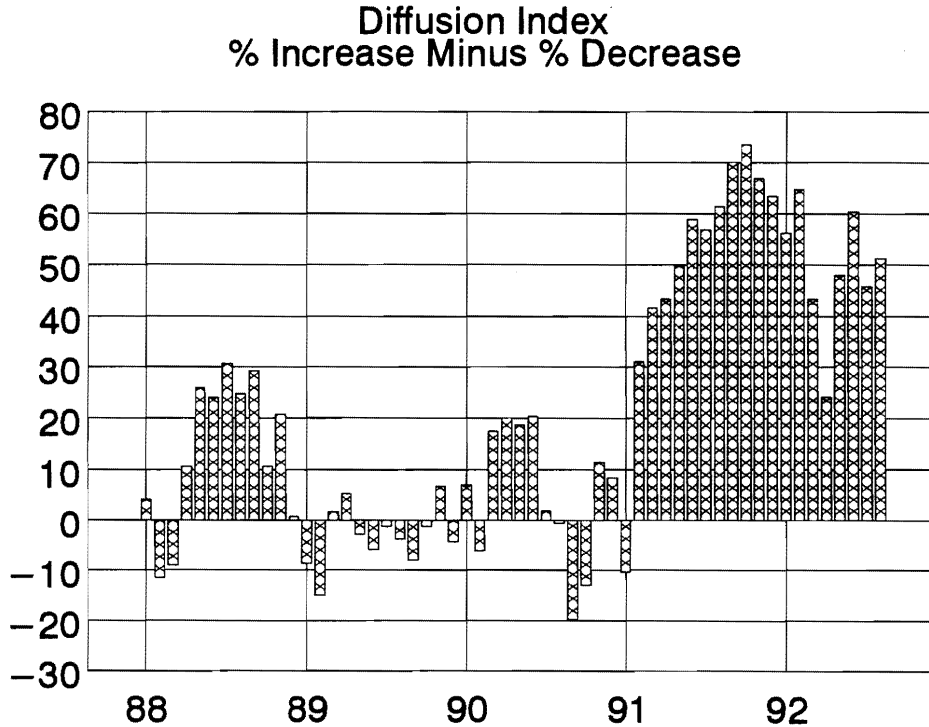

ECONOMIC DATABASE FOR EIGHT SOUTHERN NEW JERSEY COUNTIES
DATA FOR COUNTIES, THE TRI-COUNTY AREA, AND THE ENTIRE AREA

3. POPULATION AND PROJECTIONS

TOTAL POPULATION

Area	1960	1970	1980	1990	Projected in June 1989	
					2000	2010
Atlantic	160,880	175,043	194,119	224,327	257,800	294,500
Burlington	224,499	323,132	362,542	395,066	457,400	492,400
Camden	392,035	456,291	471,650	502,824	556,700	597,100
Cape May	48,555	59,554	82,266	95,089	120,400	130,100
Cumberland	106,850	121,374	132,866	138,053	151,800	158,500
Gloucester	134,840	172,681	199,917	230,082	244,100	260,200
Ocean	108,241	208,470	346,038	433,203	499,500	567,700
Salem	58,711	60,346	64,676	65,294	68,300	69,700
Eight Cos.	1,234,611	1,576,891	1,854,074	2,083,938	2,356,000	2,570,200
8% of N.J.	20.35	21.99	25.17	26.96	27.72	28.57
New Jersey	6,066,782	7,171,112	7,365,011	7,730,188	8,500,200	8,996,500
PERCENTAGE CHANGES		1960-1970	1970-1980	1980-1990	1990-2000	2000-2010
Atlantic		8.80	10.90	15.56	14.92	14.24
Burlington		43.93	12.20	8.97	15.78	7.65
Camden		16.39	3.37	6.61	10.71	7.26
Cape May		22.65	38.14	15.59	26.62	8.06
Cumberland		13.59	9.47	3.90	9.96	4.41
Gloucester		28.06	15.77	15.09	6.09	6.60
Ocean		92.60	65.99	25.19	15.30	13.65
Salem		2.78	7.18	0.96	4.60	2.05
Eight Cos.		27.72	17.58	12.40	13.06	9.09
New Jersey		18.20	2.70	4.96	9.96	5.84

ECONOMIC DATABASE FOR EIGHT SOUTHERN NEW JERSEY COUNTIES
DATA FOR COUNTIES, THE TRI-COUNTY AREA, AND THE ENTIRE AREA

4. PROJECTED CHANGES IN EMPLOYMENT IN OCCUPATIONS FROM 1986 TO 2000

	New Jersey 8 Cos.		B % NJ Atlantic		Burlington	Camden	Cape May	Cumberland	Gloucester	Ocean	Salem
Total All Occupations											
1986	3,627,150	782,950	21.6%	127,800	147,050	212,600	36,400	57,700	66,600	109,050	25,750
2000	4,391,950	982,250	22.4%	174,000	184,000	259,050	46,600	67,700	79,700	143,650	27,550
% Ch. 1986-2000	21.1%	25.5%		36.2%	25.1%	21.8%	28.0%	17.3%	19.7%	31.7%	7.0%
Managerial & Administrative Workers											
1986	167,000	30,750	18.4%	4,750	6,200	8,900	1,400	2,050	2,450	4,200	800
2000	214,450	40,400	18.8%	6,600	8,200	11,500	1,850	2,600	3,100	5,650	900
% Ch. 1986-2000	28.4%	31.4%		38.9%	32.3%	29.2%	32.1%	28.8%	26.5%	34.5%	12.5%
% All Occ 1986	4.6%	3.9%		3.7%	4.2%	4.2%	3.8%	3.6%	3.7%	3.9%	3.1%
% All Occ 2000	4.9%	4.1%		3.8%	4.5%	4.4%	4.0%	3.8%	3.9%	3.9%	3.3%
Professional, Paraprofessional & Technical Workers											
1986	694,850	145,450	20.9%	16,500	28,800	45,500	5,750	9,350	12,600	20,950	6,000
2000	919,400	196,500	21.4%	23,100	38,900	62,200	7,850	12,050	15,650	29,600	7,150
% Ch. 1986-2000	32.3%	35.1%		40.0%	35.1%	36.7%	36.5%	28.9%	24.2%	41.3%	19.2%
% All Occ 1986	19.2%	18.6%		12.9%	19.6%	21.4%	15.8%	16.2%	18.9%	19.2%	23.3%
% All Occ 2000	20.9%	20.0%		13.3%	21.1%	24.0%	16.8%	17.8%	19.6%	20.6%	26.0%
Sales & Related Occupations											
1986	422,000	92,100	21.8%	11,600	17,000	26,950	4,550	5,550	9,150	15,700	1,600
2000	543,750	121,200	22.3%	16,250	22,500	33,750	6,050	7,000	12,000	21,700	1,950
% Ch. 1986-2000	28.9%	31.6%		40.1%	32.4%	25.2%	33.0%	26.1%	31.1%	38.2%	21.9%
% All Occ 1986	11.6%	11.8%		9.1%	11.6%	12.7%	12.5%	9.6%	13.7%	14.4%	6.2%
% All Occ 2000	12.4%	12.3%		9.3%	12.2%	13.0%	13.0%	10.3%	15.1%	15.1%	7.1%
Clerical & Administrative Support Occupations											
1986	767,750	146,050	19.0%	22,750	31,200	42,750	5,400	9,150	10,800	20,350	3,650
2000	867,150	168,650	19.4%	27,850	35,600	48,950	6,100	10,300	12,150	23,900	3,800
% Ch. 1986-2000	12.9%	15.5%		22.4%	14.1%	14.5%	13.0%	12.6%	12.5%	17.4%	4.1%
% All Occ 1986	21.2%	18.7%		17.8%	21.2%	20.1%	14.8%	15.9%	16.2%	18.7%	14.2%
% All Occ 2000	19.7%	17.2%		16.0%	19.3%	18.9%	13.1%	15.2%	15.2%	16.6%	13.8%
Service Occupations											
1986	545,550	159,050	29.2%	46,150	24,150	28,950	11,750	10,950	10,750	22,850	3,500
2000	729,150	220,850	30.3%	69,000	32,850	36,500	15,750	14,300	14,550	32,950	4,950
% Ch. 1986-2000	33.7%	38.9%		49.5%	36.0%	26.1%	34.0%	30.6%	35.3%	44.2%	41.4%
% All Occ 1986	15.0%	20.3%		36.1%	16.4%	13.6%	32.3%	19.0%	16.1%	21.0%	13.6%
% All Occ 2000	16.6%	22.5%		39.7%	17.9%	14.1%	33.8%	21.1%	18.3%	22.9%	18.0%
Agriculture, Forestry, Fishing & Related Workers											
1986	23,000	6,000	26.1%	750	1,000	1,750	400	350	450	1,150	150
2000	26,350	7,000	26.6%	900	1,150	2,000	450	400	500	1,450	150
% Ch. 1986-2000	14.6%	16.7%		20.0%	15.0%	14.3%	12.5%	14.3%	11.1%	26.1%	0.0%
% All Occ 1986	0.6%	0.8%		0.6%	0.7%	0.8%	1.1%	0.6%	0.7%	1.1%	0.6%
% All Occ 2000	0.6%	0.7%		0.5%	0.6%	0.8%	1.0%	0.6%	0.6%	1.0%	0.5%
Production, Construction, Operating, Main Occupations											
1986	1,006,950	203,650	20.2%	25,350	38,700	57,800	7,200	20,350	20,350	23,850	10,050
2000	1,091,700	227,750	20.9%	30,300	44,700	64,150	8,600	21,050	21,850	28,450	8,650
% Ch. 1986-2000	8.4%	11.8%		19.5%	15.5%	11.0%	19.4%	3.4%	7.4%	19.3%	-13.9%
% All Occ 1986	27.8%	26.0%		19.8%	26.3%	27.2%	19.8%	35.3%	30.6%	21.9%	39.0%
% All Occ 2000	24.9%	23.2%		17.4%	24.3%	24.8%	18.5%	31.1%	27.4%	19.8%	31.4%

ECONOMIC DATA FOR EIGHT SOUTHERN NEW JERSEY COUNTIES

5. Racial Distribution in 1990

	Total	White		African American		Asian or Pacific Is.		Other Races	
	Population	Popul.	%	Popul.	%	Popul.	%	Popul.	%
ATLANTIC County.....	224,327	172,426	76.9%	39,181	17.5%	4,628	2.1%	8,092	3.6%
BURLINGTON County.....	395,066	324,903	82.2%	56,868	14.4%	7,553	1.9%	5,742	1.5%
CAMDEN County.....	502,824	385,484	76.7%	81,796	16.3%	11,662	2.3%	23,882	4.7%
CAPE MAY County.....	95,089	87,902	92.4%	5,083	5.3%	699	0.7%	1,405	1.5%
CUMBERLAND County.....	138,053	101,227	73.3%	23,400	17.0%	1,317	1.0%	12,109	8.8%
GLOUCESTER County.....	230,082	205,542	89.3%	20,051	8.7%	2,815	1.2%	1,674	0.7%
OCEAN County.....	433,203	413,148	95.4%	11,806	2.7%	3,586	0.8%	4,663	1.1%
SALEM County.....	65,294	54,419	83.3%	9,672	14.8%	271	0.4%	932	1.4%
Eight County Total	2,083,938	1,745,051	83.7%	247,857	11.9%	32,531	1.6%	58,499	2.8%
Eight Counties % of NJ	27.0%	28.4%		23.9%		12.1%		20.2%	
New Jersey	7,730,188	6,135,725	79.4%	1,035,386	13.4%	269,808	3.5%	289,269	3.7%

ECONOMIC DATA FOR EIGHT SOUTHERN NEW JERSEY COUNTIES

6. Work Location of Resident Workers Age 16 and Over in 1990

	Total	% Same NJ Co.	% Other NJ Co.	% Other State
Atlantic County	111,467	88.5%	9.4%	2.1%
Burlington County	205,132	56.8%	28.5%	14.7%
Camden County	234,532	55.7%	22.6%	21.7%
Cape May County	41,117	71.2%	24.9%	3.9%
Cumberland County	59,774	79.4%	18.8%	1.7%
Gloucester County	110,693	46.4%	34.8%	18.8%
Ocean County	178,966	59.1%	37.3%	3.6%
Salem County	29,320	59.8%	25.0%	15.2%
Eight County Totals	971,001	61.5%	26.4%	12.1%
Eight Cos. % of N J	25.5%			
New Jersey	3,812,684	58.6%	29.7%	11.7%

ECONOMIC DATABASE FOR EIGHT SOUTHERN NEW JERSEY COUNTIES
 DATA FOR COUNTIES, THE TRI-COUNTY AREA, AND THE ENTIRE AREA

7. INCOME AND TAXES FROM STATE INCOME TAX RETURNS

	New Jersey	8 Counties	8 % NJ	Atlantic	Burlington	Camden	Cape May	Cumberland	Gloucester	Ocean	Salem
Number of Returns											
1982	2,974,764	695,097	23.4%	82,316	132,084	174,182	32,252	49,252	72,638	129,982	22,391
1983	3,006,038	706,046	23.5%	83,127	133,856	175,178	32,894	49,418	73,627	135,723	22,223
1984	3,109,708	736,005	23.7%	86,617	139,468	181,432	34,396	50,659	76,383	144,080	22,970
1985	3,358,972	793,820	23.6%	92,131	152,504	199,598	39,885	57,988	81,149	146,380	24,185
1986	3,388,205	802,805	23.7%	92,447	155,445	201,219	40,036	58,807	82,538	147,984	24,329
1987	3,489,979	832,215	23.8%	96,483	163,840	208,276	42,194	60,509	86,654	149,124	25,135
1988	3,569,543	853,901	23.9%	99,822	169,388	211,950	43,517	61,934	90,537	150,985	25,768
% Ch 82-8	20.0%	22.8%		21.3%	28.2%	21.7%	34.9%	25.7%	24.6%	16.2%	15.1%
Total Gross Income (\$000)											
1982	71,450,595	14,462,988	20.2%	1,659,059	2,982,150	3,830,042	577,650	894,134	1,507,045	2,547,513	465,395
1983	77,461,029	15,710,374	20.3%	1,806,905	3,265,026	4,120,481	626,577	953,139	1,617,498	2,832,155	488,593
1984	86,974,620	17,661,594	20.3%	2,057,097	3,618,759	4,690,571	682,456	1,025,495	1,781,657	3,272,584	532,975
1985	95,419,257	18,724,515	19.6%	2,122,293	4,078,007	4,957,251	820,980	1,132,153	1,859,139	3,206,799	547,893
1986	110,520,220	21,205,386	19.2%	2,434,695	4,621,359	5,528,385	989,433	1,259,098	2,042,741	3,739,726	589,949
1987	113,113,341	22,166,902	19.6%	2,491,225	4,933,652	5,832,528	1,002,838	1,303,985	2,220,095	3,763,617	618,962
1988	125,663,990	24,547,745	19.5%	2,796,169	5,471,374	6,398,408	1,146,460	1,445,996	2,506,147	4,084,210	698,981
% Ch 82-8	75.9%	69.7%		68.5%	83.5%	67.1%	98.5%	61.7%	66.3%	60.3%	50.2%

ECONOMIC DATABASE FOR EIGHT SOUTHERN NEW JERSEY COUNTIES
 DATA FOR COUNTIES, THE TRI-COUNTY AREA, AND THE ENTIRE AREA

CONTINUATION OF 7. INCOME AND TAXES FROM STATE INCOME TAX RETURNS

	New Jersey	8 Counties	8 % NJ	Atlantic	Burlington	Camden	Cape May	Cumberland	Gloucester	Ocean	Salem
Average Gross Income (\$000)											
1982	24,019	20,807	86.6%	20,155	22,578	21,989	17,911	18,154	20,747	19,599	20,785
1983	25,768	22,251	86.4%	21,737	24,392	23,522	19,048	19,287	21,969	20,867	21,986
1984	27,968	23,997	85.8%	23,749	25,947	25,853	19,841	20,243	23,325	22,714	23,203
1985	28,407	23,588	83.0%	23,036	26,740	24,836	20,584	19,524	22,910	21,907	22,654
1986	32,619	26,414	81.0%	26,336	29,730	27,474	24,714	21,411	24,749	25,271	24,249
1987	32,411	26,636	82.2%	25,820	30,113	28,004	23,767	21,550	25,620	25,238	24,626
1988	35,205	28,748	81.7%	28,012	32,301	30,188	26,345	23,347	27,681	27,050	27,126
% Change '82-88	46.6%	38.2%		39.0%	43.1%	37.3%	47.1%	28.6%	33.4%	38.0%	30.5%
Average Actual Billed Tax Liability (\$000)											
1982	401	339	84.5%	358	370	328	307	313	319	336	343
1983	473	391	82.7%	419	435	383	350	354	356	384	381
1984	530	440	83.1%	476	470	447	456	379	387	433	410
1985	514	400	77.8%	433	466	389	371	341	355	387	374
1986	632	477	75.4%	528	549	456	490	393	398	480	413
1987	607	476	78.3%	502	554	464	452	392	415	475	417
1988	572	534	93.3%	568	616	520	527	444	466	523	487
% Ch 82-88	42.7%	57.6%		58.4%	66.7%	58.6%	71.5%	41.8%	46.0%	55.8%	41.8%

ECONOMIC DATABASE FOR EIGHT SOUTHERN NEW JERSEY COUNTIES
DATA FOR COUNTIES, THE TRI-COUNTY AREA, AND THE ENTIRE AREA

TABLE 8: PERSONAL INCOME
Per Capita Personal Income

*****NOTE: Per Capita Personal Income is a Different Concept than Per Capita Money Income in Report 4

Area	1982	1983	1984	1985	1986	1987	1988	1989	% Change 1982-89
Atlantic	\$14,268	\$15,663	\$17,010	\$18,207	\$19,204	\$20,771	\$22,370	\$23,723	66.3%
Burlington	\$12,567	\$13,619	\$14,748	\$15,973	\$17,119	\$18,508	\$20,024	\$21,270	69.3%
Camden	\$11,818	\$12,800	\$13,765	\$14,708	\$15,507	\$16,595	\$18,021	\$19,180	62.3%
Cape May	\$12,961	\$14,218	\$15,204	\$16,361	\$17,471	\$18,631	\$20,040	\$21,406	65.2%
Cumberland	\$10,013	\$10,783	\$11,469	\$12,098	\$12,764	\$13,620	\$14,798	\$15,869	58.5%
Gloucester	\$11,002	\$12,007	\$12,911	\$13,740	\$14,658	\$15,909	\$17,089	\$18,187	65.3%
Ocean	\$12,287	\$13,725	\$14,877	\$16,104	\$17,147	\$18,385	\$19,797	\$20,844	69.6%
Salem	\$10,744	\$11,656	\$12,588	\$13,399	\$14,067	\$14,605	\$15,736	\$16,933	57.6%
New Jersey	\$13,971	\$15,074	\$16,455	\$17,634	\$18,768	\$20,293	\$22,246	\$23,726	69.8%
U. S.	\$11,482	\$12,100	\$13,116	\$13,899	\$14,597	\$15,425	\$16,510	\$17,592	53.2%

County Per Capita Personal Income As A Percentage Of State Per Capita Personal Income

Area	1982	1983	1984	1985	1986	1987	1988	1989
Atlantic	102.1%	103.9%	103.4%	103.2%	102.3%	102.4%	100.6%	100.0%
Burlington	90.0%	90.3%	89.6%	90.6%	91.2%	91.2%	90.0%	89.6%
Camden	84.6%	84.9%	83.7%	83.4%	82.6%	81.8%	81.0%	80.8%
Cape May	92.8%	94.3%	92.4%	92.8%	93.1%	91.8%	90.1%	90.2%
Cumberland	71.7%	71.5%	69.7%	68.6%	68.0%	67.1%	66.5%	66.9%
Gloucester	78.7%	79.7%	78.5%	77.9%	78.1%	78.4%	76.8%	76.7%
Ocean	87.9%	91.1%	90.4%	91.3%	91.4%	90.6%	89.0%	87.9%
Salem	76.9%	77.3%	76.5%	76.0%	75.0%	72.0%	70.7%	71.4%

ECONOMIC DATABASE FOR EIGHT SOUTHERN NEW JERSEY COUNTIES
DATA FOR COUNTIES, THE TRI-COUNTY AREA, AND THE ENTIRE AREA

9. PREVAILING HOURLY WAGES AND BENEFITS IN SELECTED CONSTRUCTION AND OTHER OCCUPATIONS

Rates In Effect on August 1, 1992	Atlantic	Burlington	Camden	Cape May	Cumberland	Gloucester	Ocean	Salem
Heavy & General Laborers								
Blaster Rate	\$21.70	\$21.70	\$21.70	\$21.70	\$21.70	\$21.70	\$21.70	\$21.70
Blaster Ben.	\$6.88	\$6.88	\$6.88	\$6.88	\$6.88	\$6.88	\$6.88	\$6.88
Common Laborer, Rate	\$17.20	\$17.20	\$17.20	\$17.20	\$17.20	\$17.20	\$17.20	\$17.20
Common Laborer, Benefits	\$6.88	\$6.88	\$6.88	\$6.88	\$6.88	\$6.88	\$6.88	\$6.88
Asphalt Laborers								
Rakers & Screed Men, Rate	\$17.85	\$17.85	\$17.85	\$17.85	\$17.85	\$17.85	\$17.85	\$17.85
Rakers & Screed Men, Ben.	\$6.88	\$6.88	\$6.88	\$6.88	\$6.88	\$6.88	\$6.88	\$6.88
Tampers & Smoothers, Rate	\$17.60	\$17.60	\$17.60	\$17.60	\$17.60	\$17.60	\$17.60	\$17.60
Tampers & Smoothers, Ben.	\$6.88	\$6.88	\$6.88	\$6.88	\$6.88	\$6.88	\$6.88	\$6.88
Tractor Trailer Truck Driver Rate	\$18.85	\$18.90	\$18.45	\$18.85	\$18.90	\$18.90	\$22.70	\$18.90
Tractor Trailer Truck Driver Ben.	\$5.58	\$6.58	\$5.99	\$5.58	\$6.58	\$6.58	\$7.04	\$6.58
Bricklayer, Journeyman Rate	\$21.00	\$22.09	\$22.25	\$21.00	\$21.00	\$22.25	\$21.56	\$22.25
Bricklayer, Benefits	\$12.29	\$10.50	\$9.83	\$12.29	\$12.29	\$9.83	\$11.35	\$9.83
Drywall Finisher, Journeyman Rate	\$23.25	\$23.25	\$18.60	\$23.25	\$23.25	\$18.60	\$23.25	\$18.60
Drywall Finisher, Benefits	\$10.54	\$10.54	\$10.98	\$10.54	\$10.54	\$10.98	\$10.54	\$10.98
Ironworker, Journeyman Rate	\$20.88	\$22.85	\$22.25	\$20.88	\$20.88	\$22.25	\$22.85	\$22.25
Ironworker, Benefits	\$14.00	\$14.95	\$10.40	\$14.00	\$14.00	\$10.40	\$14.85	\$10.40
Plumber, Journeyman Rate	\$22.34	\$22.34	\$22.34	\$22.34	\$22.34	\$22.34	\$25.93	\$22.34
Plumber, Benefits	\$10.49	\$10.49	\$10.49	\$10.49	\$10.49	\$10.49	\$9.70	\$10.49
Roofer, Journeyman Rate	\$21.97	\$21.97	\$21.97	\$21.97	\$21.97	\$21.97	\$21.97	\$21.97
Roofer, Benefits	\$9.74	\$9.74	\$9.74	\$9.74	\$9.74	\$9.74	\$9.74	\$9.74

ECONOMIC DATABASE FOR EIGHT SOUTHERN NEW JERSEY COUNTIES
DATA FOR COUNTIES, THE TRI-COUNTY AREA, AND THE ENTIRE AREA

10. Rates of Pay in Selected Office and Non-Office Occupations

Survey of the Philadelphia, Pennsylvania-New Jersey,
Metropolitan Area, November 1990

Office Occupations	Average	Weekly Earnings	
		Median	Middle 50% Range
Secretaries	\$462.50	\$450.00	\$393.00-508.00
Typists	\$325.50	\$303.50	\$262.50-382.50
Word Processors	\$371.00	\$367.50	\$336.00-404.50
Key Entry Operators	\$321.00	\$304.00	\$262.00-364.50
Accounting Clerks	\$369.50	\$352.50	\$300.00-432.00
Payroll Clerks	\$391.50	\$384.00	\$348.00-429.00
File Clerks	\$243.50	\$242.00	\$221.00-262.00
Computer Systems Analysts	\$797.00	\$787.00	\$704.50-884.50
Computer Programmers	\$634.00	\$624.00	\$548.00-710.50
Computer Operators	\$417.50	\$400.50	\$342.50-467.50
Computer Data Librarians	\$418.50	\$439.50	\$341.00-482.00
Non-Office Occupations	Average	Hourly Earnings	
		Median	Middle 50% Range
Maintenance Carpenters	\$15.28	\$14.93	\$13.98-16.55
General Maintenance Workers	\$9.86	\$9.50	\$7.25-11.99
Tool and Die Makers	\$15.42	\$15.70	\$15.18-15.72
Stationery Engineers	\$15.05	\$14.45	\$12.91-17.06
Truckdrivers	\$13.82	\$14.75	\$12.25-16.51
Warehousemen	\$11.33	\$11.92	\$9.28-13.18
Material Handling Laborers	\$10.15	\$9.62	\$8.28-11.11
Forklift Operators	\$10.16	\$10.00	\$7.46-12.50
Guards	\$6.26	\$6.00	\$5.00-7.00
Janitors, Porters, Cleaners	\$7.72	\$7.30	\$6.00-8.65

ECONOMIC DATABASE FOR EIGHT SOUTHERN NEW JERSEY COUNTIES
DATA FOR COUNTIES, THE TRI-COUNTY AREA, AND THE ENTIRE AREA

11. RESIDENT EMPLOYMENT (Residents employed, not seasonally adjusted and in thousands)

	N.J.	8 Cos.	8 %NJ	Atlantic	Burlin	Camden	C May	Cumber	Glouc	Ocean	Salem
1990 May	3,834.2	946.4	24.7%	129.3	181.3	226.3	47.3	57.0	100.2	174.8	30.2
1991 May	3,715.6	920.1	24.8%	123.0	176.8	220.7	45.0	55.4	97.7	171.6	29.9
1992 May	3,636.3	908.8	25.0%	121.6	175.2	218.8	44.5	55.1	96.8	167.6	29.2
Changes											
May 90-91	-118.6	-26.3	22.2%	-6.3	-4.5	-5.6	-2.3	-1.6	-2.5	-3.2	-0.3
May 91-92	-79.3	-11.3	14.2%	-1.4	-1.6	-1.9	-0.5	-0.3	-0.9	-4.0	-0.7
May 90-92	-197.9	-37.6	19.0%	-7.7	-6.1	-7.5	-2.8	-1.9	-3.4	-7.2	-1.0
% Changes											
May 90-91	-3.1%	-2.8%		-4.9%	-2.5%	-2.5%	-4.9%	-2.8%	-2.5%	-1.8%	-1.0%
May 91-92	-2.1%	-1.2%		-1.1%	-0.9%	-0.9%	-1.1%	-0.5%	-0.9%	-2.3%	-2.3%
May 90-92	-5.2%	-4.0%		-6.0%	-3.4%	-3.3%	-5.9%	-3.3%	-3.4%	-4.1%	-3.3%

**ECONOMIC DATABASE FOR EIGHT SOUTHERN NEW JERSEY COUNTIES
DATA FOR COUNTIES, THE TRI-COUNTY AREA, AND THE ENTIRE AREA**

12. UNEMPLOYMENT RATES

Percentages of the Resident Civilian Labor Force Unemployed, Not Seasonally Adjusted

	N.J.	Atlan	Burlin	Camden	C May	Cumber	Glouc	Ocean	Salem
May 1990	4.6	5.3	3.9	4.8	4.8	7.0	4.6	4.8	3.8
May 1991	6.5	8.2	5.5	6.9	6.8	10.4	7.1	6.8	5.7
May 1992	8.9	10.6	8.1	9.3	10.4	12.9	9.5	9.4	7.3
Changes									
May 90-91	1.9	2.9	1.6	2.1	2.0	3.4	2.5	2.0	1.9
May 91-92	2.4	2.4	2.6	2.4	3.6	2.5	2.4	2.6	1.6
May90-92	4.3	5.3	4.2	4.5	5.6	5.9	4.9	4.6	3.5

ECONOMIC DATABASE FOR EIGHT SOUTHERN NEW JERSEY COUNTIES
DATA FOR COUNTIES, THE TRI-COUNTY AREA, AND THE ENTIRE AREA

13. Unemployment Insurance Claimants (Initial Claims)

The monthly number for initial claims are administrative data from "South District" UI Offices, which include the southern NJ area except for the Toms River area of Ocean County. The 12 month change is the current number less that for the same month one year earlier. A positive 12 month change indicates a worsening economy, while a negative means improvement.

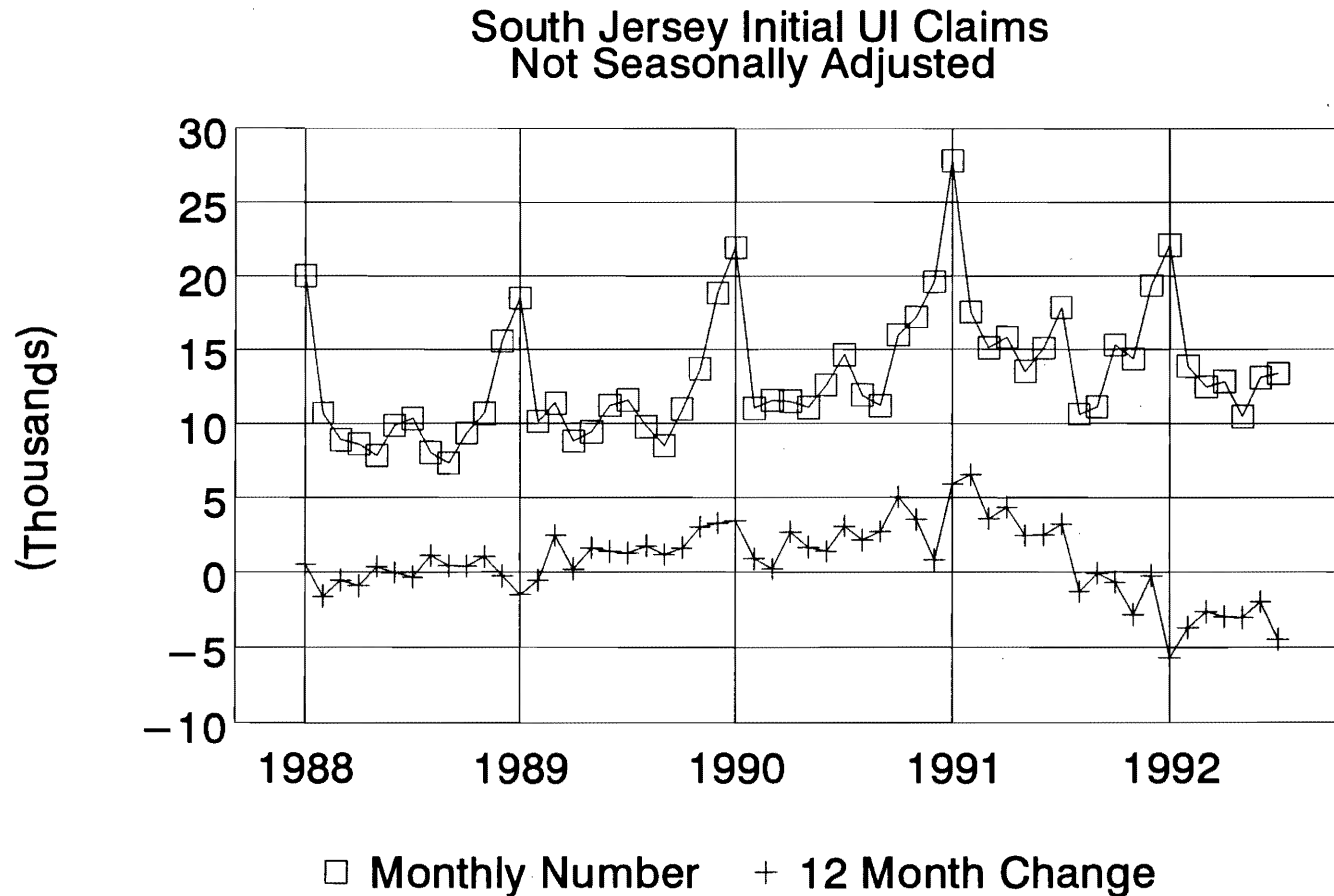

ECONOMIC DATABASE FOR EIGHT SOUTHERN NEW JERSEY COUNTIES
DATA FOR COUNTIES, THE TRI-COUNTY AREA, AND THE ENTIRE AREA

14. Payroll Employment

Jobs Held in Nonfarm Establishments, Not Seasonally Adjusted (000)

	New Jersey	Burl.—Camden Glouc. Area	% of N.J.
Total Nonfarm Payroll Employment			
May 1990	3,669.1	452.3	12.3%
May 1991	3,514.4	434.5	12.4%
May 1992	3,404.1	423.1	12.4%
Change May 90-92	-265.0	-29.2	11.0%
% Ch. May 90-92	-7.2%	-6.5%	
Construction			
May 1990	151.5	24.1	15.9%
May 1991	125.5	19.1	15.2%
May 1992	105.2	16.9	16.1%
Change May 90-92	-46.3	-7.2	15.6%
% Ch. May 90-92	-30.6%	-29.9%	
Manufacturing			
May 1990	600.5	67.9	11.3%
May 1991	563.0	60.8	10.8%
May 1992	534.0	57.3	10.7%
Change May 90-92	-66.5	-10.6	15.9%
% Ch. May 90-92	-11.1%	-15.6%	
Private Service Producing			
May 1990	2,331.5	282.1	12.1%
May 1991	2,249.9	275.7	12.3%
May 1992	2,191.7	270.8	12.4%
Change May 90-92	-139.8	-11.3	8.1%
% Ch. May 90-92	-6.0%	-4.0%	
Total Government			
May 1990	583.1	78.2	13.4%
May 1991	574.0	78.9	13.7%
May 1992	571.3	78.1	13.7%
Change May 90-92	-11.8	-0.1	0.8%
% Ch. May 90-92	-2.0%	-0.1%	

ECONOMIC DATABASE FOR EIGHT SOUTHERN NEW JERSEY COUNTIES
DATA FOR COUNTIES, THE TRI-COUNTY AREA, AND THE ENTIRE AREA

15. EMPLOYMENT IN NONFARM ESTABLISHMENTS COVERED BY UNEMPLOYMENT INSURANCE FOR SEPTEMBER

	New Jersey	8 Counties	8 % NJ	Atlantic	Burlington	Camden	Cape May	Cumberland	Gloucester	Ocean	Salem
Construction											
1968	112,042	21,748	19.4	2,875	3,564	6,873	1,153	1,570	1,619	3,487	607
1973	137,154	34,303	25.0	3,695	6,285	8,914	2,115	1,939	2,573	6,008	2,774
1978	119,377	31,071	26.0	3,697	4,159	7,631	1,651	1,875	2,610	4,984	4,464
1983	120,659	31,924	26.5	4,286	4,429	6,703	1,652	1,669	2,300	5,220	5,665
1988	178,542	47,047	26.4	7,358	8,408	11,893	2,486	2,499	4,432	8,008	1,963
Manufacturing											
1968	894,591	131,196	14.7	11,216	20,934	44,626	1,509	23,862	13,417	3,767	11,865
1973	853,106	124,168	14.6	10,251	20,616	37,923	1,343	22,745	14,035	5,478	11,777
1978	800,170	117,315	14.7	8,619	20,695	35,982	1,523	19,571	14,893	6,029	10,003
1983	724,215	110,232	15.2	8,280	22,172	34,438	925	16,687	14,313	6,705	6,712
1988	662,247	109,508	16.5	7,608	24,113	33,895	954	16,259	13,488	7,310	5,881
Transportation											
1968	98,252	10,729	10.9	931	1,772	3,493	301	2,452	878	638	264
1973	112,051	14,038	12.5	1,052	2,211	5,215	419	2,541	1,250	1,101	249
1978	107,575	13,959	13.0	1,236	2,241	5,020	349	2,353	1,439	907	414
1983	116,110	15,453	13.3	2,123	3,007	4,985	448	1,948	1,520	1,046	376
1988	140,055	19,901	14.2	2,514	4,160	6,004	623	1,614	2,064	2,238	684
Communication and Utilities											
1968	57,195	9,949	17.4	2,195	1,522	2,764	600	611	720	1,154	383
1973	68,258	12,695	18.6	2,479	2,419	3,161	714	760	727	1,959	476
1978	74,333	12,544	16.9	2,301	2,427	2,914	758	596	894	1,974	680
1983	85,510	13,923	16.3	2,689	2,485	2,692	901	527	927	2,606	1,096
1988	92,922	12,083	13.0	2,654	2,432	2,287	882	468	880	2,480	-
Wholesale and Retail Trade											
1968	445,787	82,644	18.5	14,968	12,295	27,675	4,424	5,880	5,959	9,045	2,398
1973	594,152	127,224	21.4	18,799	22,463	39,690	8,808	8,355	9,442	16,705	2,962
1978	675,372	152,173	22.5	21,092	25,668	43,777	11,931	9,148	13,680	23,608	3,269
1983	752,488	170,448	22.7	22,027	31,784	47,612	12,995	9,414	16,156	27,019	3,441
1988	880,876	205,208	23.3	25,463	39,243	55,792	14,571	11,939	20,539	33,460	4,201
Finance, Insurance and Real Estate											
1968	82,667	12,195	14.8	2,457	1,621	4,515	341	1,451	624	953	233
1973	131,868	23,135	17.5	3,262	3,430	8,210	999	2,427	1,404	3,054	349
1978	149,131	27,231	18.3	4,338	4,030	9,342	1,304	2,194	1,730	3,828	465
1983	172,800	31,882	18.5	4,695	4,894	11,235	1,432	2,548	2,108	4,408	562
1988	233,667	42,009	18.0	5,563	9,633	12,860	1,640	3,387	2,071	6,155	700
Services											
1968	205,535	37,298	18.1	11,651	5,149	11,963	2,199	1,549	1,283	2,944	560
1973	407,747	81,864	20.1	15,793	12,350	25,986	5,276	4,830	4,408	11,269	1,952
1978	507,335	105,908	20.9	18,252	15,808	30,610	7,676	6,693	7,135	17,645	2,089
1983	666,006	162,736	24.4	47,733	22,365	41,975	8,953	7,799	9,250	21,751	2,910
1988	850,767	211,416	24.9	63,196	32,395	51,485	9,291	9,615	12,553	29,010	3,871
Total for Seven Industries											
1968	1,896,069	305,759	16.1	46,293	46,857	101,909	10,527	37,375	24,500	21,988	16,310
1973	2,304,336	417,427	18.1	55,331	69,774	129,099	19,674	43,597	33,839	45,574	20,539
1978	2,433,293	460,201	18.9	59,535	75,028	135,276	25,192	42,430	42,381	58,975	21,384
1983	2,637,788	536,598	20.3	91,833	91,136	149,640	27,306	40,592	46,574	68,755	20,762
1988	3,039,076	647,172	21.3	114,356	120,384	174,216	30,447	45,781	56,027	88,661	17,300

**ECONOMIC DATABASE FOR EIGHT SOUTHERN NEW JERSEY COUNTIES
DATA FOR COUNTIES, THE TRI-COUNTY AREA, AND THE ENTIRE AREA**

16. BUSINESS BIRTHS

For 1988	New Jersey TOTAL	8 Counties	8 % NJ	Atlantic	Burlington	Camden	Cape May	Cumberland	Gloucester	Ocean	Salem
Business Births	23,020	4,740	20.6%	590	830	1,180	340	240	460	990	110
Births per 1,000 firms	128	120	94.1%	124	120	121	105	92	123	135	108
# of Firms (Calculated)	179,844	39,365	21.9%	4,758	6,917	9,752	3,238	2,609	3,740	7,333	1,019
Bus. Failures	14,710	3,040	20.7%	410	560	750	260	180	700	70	110
Failures per 1,000 firms	82	76	92.6%	86	81	77	81	69	67	95	69
# of Firms (Calculated)	179,390	40,019	22.3%	4,767	6,914	9,740	3,210	2,609	10,448	737	1,594
Employment in Birth Firms	83,490	16,010	19.2%	2,080	3,150	4,100	550	1,050	2,350	2,410	320
Average Emp. in Birth Firms	3.63	3.38	93.1%	3.53	3.80	3.47	1.62	4.38	5.11	2.43	2.91

203

**ECONOMIC DATABASE FOR EIGHT SOUTHERN NEW JERSEY COUNTIES
DATA FOR COUNTIES, THE TRI-COUNTY AREA, AND THE ENTIRE AREA**

17. RESIDENTIAL BUILDING PERMITS FOR TOTAL DWELLING UNITS

A. Year to Date Total Dwelling Units Authorized, Omitting Late Reports

	N.J.	8 Cos.	8 % NJ	Atlan	Burlin	Camden	C May	Cumber	Glouc	Ocean	Salem
May 1991	4,641	2,047	44.1%	198	423	321	111	96	385	513	34
May 1992	6,985	2,603	37.3%	219	522	435	244	80	476	574	53

B. Graph for Monthly Dwelling Units Authorized: Monthly Total for the 8 Counties, Not Seasonally Adjusted.

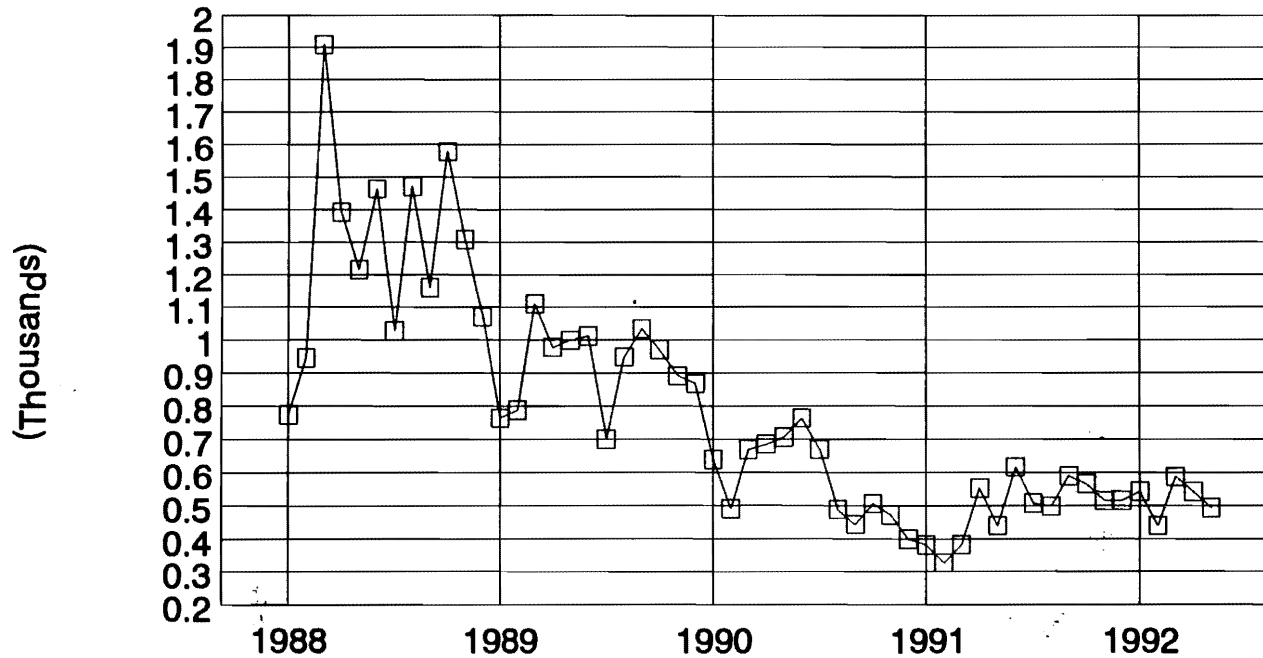

ECONOMIC DATABASE FOR EIGHT SOUTHERN NEW JERSEY COUNTIES
DATA FOR COUNTIES, THE TRI-COUNTY AREA, AND THE ENTIRE AREA

18. Office Space & Rental Rates and Industrial Space

Source: Jackson—Cross Annual Real Estate Market Reports

	Three N.J. Counties	Philadelphia County	Four PA Counties			
OFFICE SPACE						
Leasing Activity (Sq.Ft.)						
1986	775,998	2,946,919	3,707,032			
1987	1,208,008	3,339,681	3,842,625			
1988	918,874	4,800,222	3,598,833			
1989	947,605	3,725,980	3,539,925			
1990	937,818	3,733,915	3,745,848			
Forecast	Over 850,000	Around 3,500,000	Slightly Down			
Available Dec. 31 (Sq.Ft.)						
1986	2,221,648	5,272,450	4,614,095			
1987	2,228,533	6,468,818	5,186,943			
1988	2,069,512	5,688,059	6,837,317			
1989	2,144,982	4,910,032	7,394,197			
1990	2,172,989	6,100,000	5,852,636			
% Occupancy Dec. 31						
1986	77.5%	89.0%	--			
1987	76.8%	87.9%	83.3%			
1988	78.5%	86.3%	83.4%			
1989	77.5%	88.1%	80.5%			
1990	75.2%	85.2%	79.9%			
Rental Rate Range						
	Older	New	Older	New	Older	New
1986	\$16.75-18	\$19-20.50	\$18-20.50	\$30-35	\$13-24	\$17-22
1987	\$14-20.50	\$18-22	\$21-30	\$25-39	\$13.25-24	\$14.25-24
1988	--	--	--	--	--	--
1989	\$12.5-23.5	\$14.50-24	\$21-26	\$28-32	\$13-24	\$15.50-24
1990	\$15-18.50	\$19.50-24	--	--	\$13-17	\$16.5-24.5
Rental Rate Average						
	Class "A"					
1986	\$14.75		\$23.50			
1987	\$16	20.50	\$24.00		\$17.50	\$19
1988			\$24.50			
1989	\$17		\$23.50			
1990			\$23.50			
INDUSTRIAL SPACE						
Millions Sq.Ft.						
Sales and Leasing						
1986		2.953	3.545	6.362		
1987		3.197	3.162	6.982		
1988		2.749	2.670	7.936		
1989		5.329	2.527	7.747		
1990		3.282	1.900	6.021		
Available Dec. 31						
1986		4.987	5.820	15.220		
1987		5.548	6.020	14.148		
1988		5.637	7.560	16.429		
1989		6.327	6.900	14.819		
1990		7.752	13.172	19.857		

ECONOMIC DATABASE FOR EIGHT SOUTHERN NEW JERSEY COUNTIES
DATA FOR COUNTIES, THE TRI-COUNTY AREA, AND THE ENTIRE AREA

19. Shipping Tonnage for the Philadelphia Ports

	All Ports	Paulsboro		Camden		Gloucester City	
	Total Tons	Tons	Market Share	Tons	Market Share	Tons	Market Share
Bulk Imports							
1983	44,197,057	6,812,820	15.4%	1,210,978	2.7%	164,824	0.4%
1984	48,899,652	9,881,997	20.2%	1,029,789	2.1%	160,891	0.3%
1985	35,456,007	9,780,153	27.6%	1,999,480	5.6%	146,573	0.4%
1986	57,278,476	10,776,945	18.8%	945,137	1.7%	121,220	0.2%
1987	59,003,471	11,078,319	18.8%	1,222,981	2.1%	131,835	0.2%
1988	60,429,574	12,045,188	19.9%	907,884	1.5%	378,685	0.6%
1989	60,654,267	12,507,300	20.6%	1,309,379	2.2%	68,989	0.1%
General Imports							
1983	3,871,717	187,318	4.8%	459,117	11.9%	317,851	8.2%
1984	5,542,392	286,858	5.2%	611,243	11.0%	487,774	8.8%
1985	4,953,282	167,670	3.4%	779,449	15.7%	535,415	10.8%
1986	5,275,478	102,749	1.9%	814,415	15.4%	644,182	12.2%
1987	5,446,194	0	0.0%	887,273	16.3%	836,810	15.4%
1988	6,197,040	97,296	1.6%	855,003	13.8%	969,458	15.6%
1989	5,578,925	94,928	1.7%	642,752	11.5%	883,027	15.8%
Bulk Exports							
1983	4,542,475	228,789	5.0%	199,205	4.4%	0	0.0%
1984	3,142,101	64,172	2.0%	242,657	7.7%	40	0.0%
1985	6,212,642	94,076	1.5%	253,211	4.1%	70,597	1.1%
1986	4,825,563	227,728	4.7%	365,836	7.6%	49,028	1.0%
1987	3,390,851	124,688	3.7%	1,210,849	35.7%	12,002	0.4%
1988	4,196,428	116,382	2.8%	986,618	23.5%	32,536	0.8%
1989	4,307,758	249,602	5.8%	1,084,592	25.2%	43,106	1.0%
General Exports							
1983	1,547,962	74,244	4.8%	424,680	27.4%	80,426	5.2%
1984	1,288,371	55,418	4.3%	603,195	46.8%	58,827	4.6%
1985	1,172,300	41,498	3.5%	700,140	59.7%	51,864	4.4%
1986	1,263,369	43,044	3.4%	763,256	60.4%	67,845	5.4%
1987	616,187	0	0.0%	88,756	14.4%	73,360	11.9%
1988	1,017,633	58,173	5.7%	78,208	7.7%	197,864	19.4%
1989	1,217,685	47,996	3.9%	25,453	2.1%	314,559	25.8%

ECONOMIC DATABASE FOR EIGHT SOUTHERN NEW JERSEY COUNTIES
DATA FOR COUNTIES, THE TRI-COUNTY AREA, AND THE ENTIRE AREA

20. FEDERAL GOVERNMENT DIRECT EXPENDITURES OR OBLIGATIONS (\$000)

	Total Direct Expenditures or Obligations (\$000)							
	FY83	FY84	FY85	FY86	FY87	FY88	FY89	FY90
Atlantic	560,835	555,569	639,416	577,642	603,074	595,873	614,019	725,170
Burlington	1,338,100	1,501,064	1,608,434	1,730,556	1,771,337	2,054,411	2,021,782	2,031,548
Camden	1,146,292	1,603,640	1,473,168	1,437,395	1,395,756	1,411,267	1,419,897	1,561,829
Cape May	249,943	220,008	261,095	271,253	278,075	288,905	307,865	403,747
Cumberland	224,338	300,752	303,828	342,703	367,550	356,304	352,685	420,147
Gloucester	255,395	319,201	336,752	428,395	445,496	496,333	468,625	644,443
Ocean	832,673	948,680	1,014,150	1,181,742	1,207,188	1,269,113	1,381,304	1,475,777
Salem	97,363	115,156	123,772	277,849	279,958	290,858	303,098	332,359
Eight Cos.	4,704,939	5,564,070	5,760,615	6,247,535	6,348,434	6,763,064	6,869,275	7,595,020
8% of N.J.	24.93	26.85	25.80	27.90	27.63	27.98	26.57	26.68
New Jersey	18,872,872	20,721,258	22,323,648	22,393,245	22,974,790	24,167,646	25,855,305	28,464,994

Defense Dept. Direct Expenditures or Obligations(\$000)

	FY83	FY84	FY85	FY86	FY87	FY88	FY89	FY90
Atlantic	22,493	22,594	37,064	33,835	27,713	26,883	24,765	24,802
Burlington	925,843	1,030,805	1,086,897	1,124,898	1,179,091	1,388,549	1,292,945	1,273,452
Camden	334,019	377,616	504,166	394,952	289,381	238,103	192,451	164,907
Cape May	5,563	5,904	7,449	6,959	9,410	8,282	7,799	11,497
Cumberland	20,380	35,189	34,679	42,391	25,601	35,772	15,781	27,013
Gloucester	18,340	20,180	28,565	31,879	39,318	46,971	90,601	206,529
Ocean	100,606	116,650	124,352	135,028	154,397	153,289	423,083	153,022
Salem	8,627	10,181	12,002	8,599	9,044	8,710	7,356	6,894
Eight Cos.	1,435,871	1,619,119	1,835,174	1,778,541	1,733,955	1,906,559	2,054,781	1,868,116
8% of N.J.	36.40	34.54	34.33	37.67	36.10	38.22	40.29	35.91
New Jersey	3,944,218	4,688,171	5,346,408	4,721,585	4,803,588	4,988,554	5,100,355	5,202,358

ECONOMIC DATABASE FOR EIGHT SOUTHERN NEW JERSEY COUNTIES
DATA FOR COUNTIES, THE TRI-COUNTY AREA, AND THE ENTIRE AREA

21. Mid-Atlantic Manufacturing Index: For manufacturing production in Delaware, New Jersey, New York, and Pennsylvania

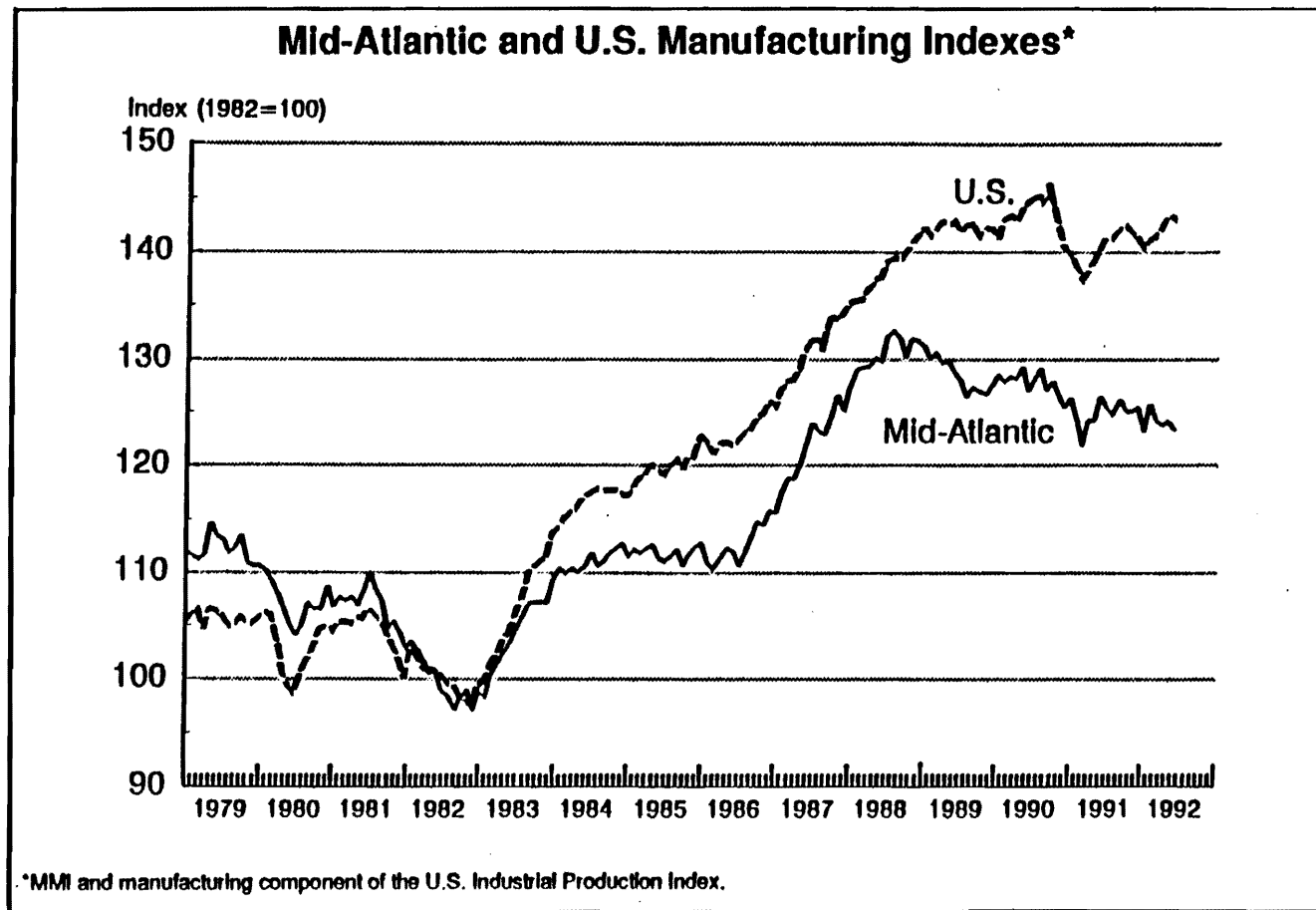

**ECONOMIC DATABASE FOR EIGHT SOUTHERN NEW JERSEY COUNTIES
DATA FOR COUNTIES, THE TRI-COUNTY AREA, AND THE ENTIRE STATE**

22. POPULATION AND PROJECTIONS FOR AGE 65 & OVER

Area	1980 Census	% of Total Po Popul.	1988 July 1	% of Total Popul.	Projections as of June 1989		2000	% of Total Popul.	2010	% of Total Popul.
					1990	% of Total Popul.				
Atlantic	30,787	15.9%	31,800	14.9%	30,800	14.2%	31,300	12.1%	33,800	11.5%
Burlington	28,682	7.9%	39,100	9.8%	43,100	10.8%	58,400	12.8%	74,100	15.0%
Camden	49,232	10.4%	60,100	12.0%	65,000	12.9%	71,600	12.9%	80,500	13.5%
Cape May	16,733	20.3%	18,900	19.7%	18,400	18.4%	17,800	14.8%	18,400	14.1%
Cumberland	15,516	11.7%	18,200	13.1%	19,400	13.8%	21,200	14.0%	23,500	14.8%
Gloucester	17,723	8.9%	23,400	10.7%	25,400	11.6%	30,600	12.5%	36,200	13.9%
Ocean	71,809	20.8%	94,600	22.9%	94,300	22.5%	96,200	19.3%	100,000	17.6%
Salem	7,538	11.7%	9,100	13.7%	10,000	15.1%	10,400	15.2%	11,200	16.1%
Eight Cos. 8 of N.J.	238,020 27.7%	12.8%	295,200 29.3%	14.5%	306,400	14.8%	337,500	14.3%	377,700	14.7%
New Jersey	859,771	11.7%	1,009,000	13.1%						

209

PERCENTAGE CHANGES

	1980-1988	1980-1990	1990-2000	2000-2010
Atlantic	3.29%	0.04%	1.62%	7.99%
Burlington	36.32%	50.27%	35.50%	26.88%
Camden	22.08%	32.03%	10.15%	12.43%
Cape May	12.95%	9.96%	-3.26%	3.37%
Cumberland	17.30%	25.03%	9.28%	10.85%
Gloucester	32.03%	43.32%	20.47%	18.30%
Ocean	31.74%	31.32%	2.01%	3.95%
Salem	20.72%	32.66%	4.00%	7.69%
Eight Cos.	24.02%	28.73%	10.15%	11.91%

ECONOMIC DATABASE FOR EIGHT SOUTHERN NEW JERSEY COUNTIES
DATA FOR COUNTIES, THE TRI-COUNTY AREA, AND THE ENTIRE AREA

TABLE 23. TOTAL DEPOSITS IN COMMERCIAL BANKS & NUMBERS OF COMMERCIAL BANKS

Total Deposits of Commercial Banks in Millions of Dollars as of June 30.

Area	1979	1980	1981	1982	1983	1984	1985	1986	1987	1988	1989
Atlantic	0.79	0.80	0.83	0.81	0.93	1.00	1.00	1.16	1.23	1.32	1.44
Burlington	0.92	0.91	1.00	1.09	1.26	1.38	1.52	1.78	2.00	2.31	2.82
Camden	1.67	1.76	1.90	1.97	2.10	2.19	2.36	2.64	2.75	3.37	3.49
Cape May	0.41	0.43	0.45	0.47	0.52	0.52	0.62	0.68	0.72	0.80	0.93
Cumberland	0.42	0.44	0.45	0.47	0.52	0.56	0.56	0.64	0.64	0.67	0.75
Gloucester	0.60	0.64	0.68	0.71	0.83	0.85	0.91	0.98	1.03	1.22	1.36
Ocean	1.22	1.32	1.39	1.49	1.76	1.89	2.17	2.85	3.39	3.77	4.08
Salem	0.22	0.23	0.25	0.28	0.31	0.29	0.33	0.40	0.35	0.39	0.47
Eight Cos.	6.24	6.54	6.95	7.30	8.24	8.69	9.47	11.12	12.11	13.85	15.34
New Jersey	27.15	28.38	30.02	31.57	37.26	39.73	45.64	52.61	58.27	66.39	75.35
8 Cos % NJ	23.0%	23.0%	23.2%	23.1%	22.1%	21.9%	20.7%	21.1%	20.8%	20.9%	20.4%
Annual % Growth in Commercial Bank Deposits:											
Eight Cos.		4.70%	6.38%	4.92%	12.92%	5.44%	8.99%	17.46%	8.93%	14.31%	10.77%
New Jersey		4.52%	5.79%	5.17%	18.01%	6.63%	14.89%	15.27%	10.75%	13.93%	13.51%
% Growth 1979-1989: Eight Counties					145.70%						
% Growth 1979-1989: New Jersey					177.57%						

Number of Commercial Banks With At Least One Office In The Area

Area	1979	1980	1981	1982	1983	1984	1985	1986	1987	1988	1989
Atlantic	10	10	13	13	13	11	10	10	9	9	9
Burlington	18	18	20	19	19	20	17	18	16	17	18
Camden	15	15	14	14	14	14	14	14	13	16	15
Cape May	8	8	8	8	8	8	8	7	7	8	8
Cumberland	10	10	10	10	10	10	10	11	11	11	11
Gloucester	16	15	15	15	15	14	13	12	12	11	13
Ocean	17	17	18	18	17	16	18	20	18	18	17
Salem	9	9	9	9	9	10	10	10	9	8	7
New Jersey	181	172	165	153	143	130	126	129	126	128	127

ECONOMIC DATABASE FOR EIGHT SOUTHERN NEW JERSEY COUNTIES
 DATA FOR COUNTIES, THE TRI-COUNTY AREA, AND THE ENTIRE AREA

24. HIGH TECHNOLOGY EMPLOYMENT

Area	High Tech Employment		Change 1982-84	% Change 1982-84	High Tech As A % Of Total Private Empl.	
	1982	1984			1982	1984
Atlantic	2014	1849	-165	-8.19	2.42	1.87
Burlington	9753	11496	1743	17.87	11.68	12.09
Camden	12883	13776	893	6.93	9.15	8.85
Cape May	431	426	-5	-1.16	2.06	1.91
Cumberland	625	939	314	50.24	1.52	2.33
Gloucester	2398	2763	365	15.22	5.33	5.68
Ocean	2534	2629	95	3.75	4.28	3.73
Salem	389	503	114	29.31	1.86	2.30
Eight Cos. % of N.J.	31027 11.66	34381 12.38	3354 28.65	10.81	6.27	6.22
New Jersey	266022	277727	11705	4.40	10.57	10.06

Area	Manufacturing		Communications		Computer		R & D	
	1982	1984	1982	1984	1982	1984	1982	1984
Atlantic	821	828	1073	823	100	187	20	11
Burlington	7146	8490	1317	1334	1254	1575	36	97
Camden	9064	9886	2171	1995	1571	1813	77	82
Cape May	0	0	413	398	3	11	15	17
Cumberland	251	678	334	212	29	38	11	11
Gloucester	1707	1938	633	762	52	61	6	2
Ocean	1311	1360	950	910	258	338	15	21
Salem	314	434	75	68	0	1	0	0
Eight Cos. % of N.J.	20614 12.52	23614 14.07	6966 12.57	6502 11.40	3267 14.47	4024 14.48	180 0.77	241 0.96
New Jersey	164615	167803	55425	57015	22571	27793	23411	25116

ECONOMIC DATABASE FOR EIGHT SOUTHERN NEW JERSEY COUNTIES
DATA FOR COUNTIES, THE TRI-COUNTY AREA, AND THE ENTIRE AREA

25. FARM STATISTICS

	New Jersey 8 Counties	8 % NJ	Atlantic	Burlington	Camden	Cape May	Cumberland	Gloucester	Ocean	Salem	
Number of Farms											
1974	7,409	3,306	44.6	372	708	146	81	580	671	147	601
1978	9,895	3,486	35.2	404	717	160	108	610	701	173	613
1982	8,277	3,538	42.7	379	743	152	117	609	687	203	648
1987	9,032	3,715	41.1	384	834	177	124	612	681	206	697
Acres in Farms											
1974	961,395	449,432	46.7	30,251	142,751	9,940	11,295	81,231	65,261	9,356	99,347
1978	1,049,435	452,863	43.2	30,986	129,747	10,479	15,013	83,544	69,661	11,530	101,903
1982	916,331	413,742	45.2	27,504	112,689	11,690	13,992	75,189	66,133	9,960	96,585
1987	894,426	394,852	44.1	29,423	103,224	10,033	13,553	72,406	62,128	8,820	95,265
Average Acreage Per Farm											
1974	130	136	104.6	81	202	68	139	140	97	64	165
1978	106	130	122.6	77	181	65	139	137	99	67	166
1982	111	117	105.4	73	152	77	120	123	96	49	149
1987	99	106	107.4	77	124	57	109	118	91	43	137
Acres of Total Cropland											
1974	674,642	312,038	46.3	17,398	80,123	7,601	7,967	64,110	50,828	5,921	78,090
1978	750,594	324,426	43.2	18,162	81,645	8,524	9,254	62,384	56,458	5,998	82,001
1982	669,618	308,068	46.0	18,378	77,569	9,646	8,590	58,351	51,750	4,577	79,207
1987	642,534	293,409	45.7	19,458	67,898	7,735	9,518	56,527	48,135	5,387	78,751
Acres of Harvested Cropland											
1974	540,828	269,679	49.9	14,587	69,098	6,302	7,114	57,299	44,981	4,144	66,154
1978	615,321	282,478	45.9	15,446	69,999	7,193	8,024	55,033	50,989	4,457	71,337
1982	570,031	275,169	48.3	15,915	69,867	8,699	7,497	53,556	47,340	3,644	68,651
1987	484,805	237,140	48.9	16,133	52,260	6,154	6,823	48,934	39,968	3,788	63,080
Number of Farm Operators with Farming as Principal Occupation											
1974	4,257	2,070	48.6	204	448	62	49	381	445	91	390
1978	4,772	2,087	43.7	235	441	76	55	382	434	82	382
1982	4,197	1,989	47.4	234	422	86	56	349	416	72	354
1987	4,180	1,950	46.7	213	422	80	64	344	384	91	352
Number of Farm Operators with Other Than Farming as Principal Occupation											
1974	2,766	1,082	39.1	143	220	71	29	173	197	55	194
1978	5,123	1,399	27.3	169	276	84	53	228	267	91	231
1982	4,080	1,549	38.0	145	321	66	61	260	271	131	294
1987	4,852	1,765	36.4	171	412	97	60	268	297	115	345

ECONOMIC DATA FOR EIGHT SOUTHERN NEW JERSEY COUNTIES

26. Households

	Households 1980	Households 1990	Change 1980-90	% Change 1980-90
ATLANTIC County.....	71,806	85,407	13,601	18.9%
BURLINGTON County.....	114,890	136,438	21,548	18.8%
CAMDEN County.....	162,508	178,812	16,304	10.0%
CAPE MAY County.....	32,347	38,035	5,688	17.6%
CUMBERLAND County.....	44,287	47,259	2,972	6.7%
GLOUCESTER County.....	65,129	78,729	13,600	20.9%
OCEAN County.....	128,304	168,312	40,008	31.2%
SALEM County.....	22,330	23,830	1,500	6.7%
 Eight Counties	 641,601	 756,822	 115,221	 18.0%
 Eight Counties % New Jersey		 27.1%	 46.9%	
 New Jersey	 2,548,594	 2,794,316	 245,722	 9.6%

ECONOMIC DATABASE FOR EIGHT SOUTHERN NEW JERSEY COUNTIES
DATA FOR COUNTIES, THE TRI-COUNTY AREA, AND THE ENTIRE AREA

27. PROJECTED CHANGES IN NONFARM WAGE & SALARY EMPLOYMENT BY INDUSTRY FROM 1986 TO 2000

	Employment		Employment Change		Annual % Ch.	% N.J. for Ind		
	1986	2000	Number	%	1986- 2000	1979- 1986	1986	2000
Total All Industries								
New Jersey	3,486,800	4,211,300	724,500	20.8	1.4	2.0	100.0	100.0
Atlantic & Cape May	157,700	212,300	54,540	34.6	2.1	5.4	4.5	5.0
Burlington & Camden	343,700	422,500	78,820	22.9	1.5	3.4	9.9	10.0
Cumberland, Glou. & Salem	143,400	166,500	23,150	16.1	1.1	0.8	4.1	4.0
Monmouth & Ocean	307,200	389,900	82,650	26.9	1.7	3.9	8.8	9.3
Construction								
New Jersey	153,500	171,000	17,540	11.4	0.8	4.4	100.0	100.0
Atlantic & Cape May	9,300	10,800	1,550	16.7	1.1	3.6	6.1	6.3
Burlington & Camden	16,600	19,000	2,400	14.5	1.0	5.8	10.8	11.1
Cumberland, Glou. & Salem	9,500	9,300	(170)	-1.8	-0.1	0.1	6.2	5.4
Monmouth & Ocean	18,800	20,800	1,950	10.4	0.7	7.2	12.2	12.2
Manufacturing								
New Jersey	692,700	664,800	(27,880)	-4.0	-0.3	-2.0	100.0	100.0
Atlantic & Cape May	8,200	7,700	(560)	-6.8	-0.5	-3.1	1.2	1.2
Burlington & Camden	62,200	64,100	1,870	3.0	0.2	0.8	9.0	9.6
Cumberland, Glou. & Salem	34,600	30,400	(4,150)	-12.0	-0.9	-3.4	5.0	4.6
Monmouth & Ocean	30,600	30,900	330	1.1	0.1	0.0	4.4	4.6
Transportation								
New Jersey	139,000	165,300	26,300	18.9	1.2	2.8	100.0	100.0
Atlantic & Cape May	2,500	3,400	870	34.8	2.2	7.1	1.8	2.1
Burlington & Camden	9,800	11,900	2,110	21.5	1.4	4.1	7.1	7.2
Cumberland, Glou. & Salem	3,900	4,700	840	21.5	1.4	-2.2	2.8	2.8
Monmouth & Ocean	5,600	7,200	1,620	28.9	1.8	5.9	4.0	4.4
Communications & Utilities								
New Jersey	90,800	95,500	4,700	5.2	0.4	2.6	100.0	100.0
Atlantic & Cape May	3,500	3,600	110	3.1	0.2	0.8	3.9	3.8
Burlington & Camden	4,900	4,600	(360)	-7.3	-0.5	-1.7	5.4	4.8
Cumberland, Glou. & Salem	3,600	3,800	200	5.6	0.4	7.1	4.0	4.0
Monmouth & Ocean	9,800	11,300	1,470	15.0	1.0	9.8	10.8	11.8

**ECONOMIC DATABASE FOR EIGHT SOUTHERN NEW JERSEY COUNTIES
DATA FOR COUNTIES, THE TRI-COUNTY AREA, AND THE ENTIRE AREA**

**27. PROJECTED CHANGES IN NONFARM WAGE & SALARY EMPLOYMENT BY INDUSTRY FROM 1986 TO 2000
(CONTINUED FROM PREVIOUS PAGE)**

	Employment		Employment	Change	Annual	% Ch.	% N.J.	for Ind
	1986	2000	Number	%	1986-	1979-	1986	2000
Wholesale Trade								
New Jersey	254,500	333,900	79,340	31.2	2.0	3.7	100.0	100.0
Atlantic & Cape May	3,600	4,800	1,240	34.4	2.1	3.3	2.3	1.4
Burlington & Camden	23,600	31,500	7,960	33.3	2.1	4.0	15.4	9.4
Cumberland, Glou. & Salem	7,300	9,600	2,360	32.3	2.0	5.2	4.8	2.9
Monmouth & Ocean	11,600	16,100	4,430	38.2	2.3	9.3	7.6	4.8
Retail Trade								
New Jersey	578,300	714,600	136,290	23.6	1.5	2.6	100.0	100.0
Atlantic & Cape May	30,500	41,100	10,570	34.7	2.1	3.0	5.3	5.8
Burlington & Camden	65,200	79,100	13,890	21.3	1.4	2.5	11.3	11.1
Cumberland, Glou. & Salem	26,100	32,600	6,500	24.9	1.6	2.8	4.5	4.6
Monmouth & Ocean	73,700	94,500	20,760	28.2	1.8	4.1	12.7	13.2
Finance, Insurance, & Real Estate								
New Jersey	208,900	264,300	55,410	26.5	1.7	4.5	100.0	100.0
Atlantic & Cape May	6,700	8,500	1,760	26.3	1.7	1.3	3.2	3.2
Burlington & Camden	19,900	25,300	5,420	27.2	1.7	4.7	9.5	9.6
Cumberland, Glou. & Salem	5,600	6,900	1,300	23.2	1.5	3.2	2.7	2.6
Monmouth & Ocean	16,600	22,200	5,530	33.3	2.1	5.2	7.9	8.4
Services								
New Jersey	783,100	1,154,200	371,030	47.4	2.8	5.7	100.0	100.0
Atlantic & Cape May	67,300	102,500	35,120	52.2	3.0	12.8	8.6	8.9
Burlington & Camden	78,300	117,100	38,850	49.6	2.9	6.5	10.0	10.1
Cumberland, Glou. & Salem	25,200	37,400	12,220	48.5	2.9	5.0	3.2	3.2
Monmouth & Ocean	76,800	116,100	39,290	51.2	3.0	5.0	9.8	10.1
Government excl. Education								
New Jersey	314,600	346,100	31,450	10.0	0.7	0.4	100.0	100.0
Atlantic & Cape May	16,200	18,900	2,730	16.9	1.1	1.1	5.1	5.5
Burlington & Camden	33,400	36,500	3,130	9.4	0.6	1.5	10.6	10.5
Cumberland, Glou. & Salem	12,900	15,300	2,360	18.3	1.2	4.3	4.1	4.4
Monmouth & Ocean	35,700	39,800	4,030	11.3	0.8	2.4	11.3	11.5
Education								
New Jersey	269,100	299,300	30,270	11.2	0.8	0.9	100.0	100.0
Atlantic & Cape May	9,800	11,000	1,160	11.8	0.8	0.0	3.6	3.7
Burlington & Camden	29,700	33,400	3,670	12.4	0.8	0.0	11.0	11.2
Cumberland, Glou. & Salem	14,400	16,100	1,680	11.7	0.8	0.0	5.4	5.4
Monmouth & Ocean	27,700	31,000	3,260	11.8	0.8	0.0	10.3	10.4

ECONOMIC DATABASE FOR EIGHT SOUTHERN NEW JERSEY COUNTIES
DATA FOR COUNTIES, THE TRI-COUNTY AREA, AND THE ENTIRE AREA

28. Civilian Labor Force and Projections

Area	1980	1988	1990	1995	2000	2005	2010
	80 Census	Estimate		Projected June 1989			
Atlantic	90,574	129,528	112,700	127,700	143,600	158,100	171,000
Burlington	164,708	182,476	198,600	217,200	235,300	245,400	252,400
Camden	214,839	233,450	244,200	262,600	283,000	299,600	309,300
Cape May	33,045	48,429	44,900	52,000	59,100	63,100	65,100
Cumberland	58,388	58,323	67,700	72,600	77,600	80,600	82,100
Gloucester	91,693	101,559	108,800	118,300	127,900	133,400	136,300
Ocean	131,688	177,641	177,700	207,200	232,600	252,000	270,100
Salem	27,830	30,253	30,600	32,000	33,700	34,500	34,600
Eight Cos.	812,765	961,659	985,200	1,089,600	1,192,800	1,266,700	1,320,900
8% of N.J.	23.07	24.17	24.45	25.42	26.18	26.69	27.15
New Jersey	3,523,255	3,978,000	4,029,600	4,286,100	4,556,900	4,745,500	4,865,800
Percentage Change in Civilian Labor Force							
		1980-1988	1980-1990	1990-1995	1995-2000	2000-2005	2005-2010
Atlantic		43.01	24.43	13.31	12.45	10.10	8.16
Burlington		10.79	20.58	9.37	8.33	4.29	2.85
Camden		8.66	13.67	7.53	7.77	5.87	3.24
Cape May		46.55	35.88	15.81	13.65	6.77	3.17
Cumberland		-0.11	15.95	7.24	6.89	3.87	1.86
Gloucester		10.76	18.66	8.73	8.11	4.30	2.17
Ocean		34.90	34.94	16.60	12.26	8.34	7.18
Salem		8.71	9.95	4.58	5.31	2.37	0.29
Eight Cos.		18.32	21.22	10.60	9.47	6.20	4.28
New Jersey		12.91	14.37	6.37	6.32	4.14	2.54

