

New Jersey Traffic Google Assistant users – download the New Jersey Traffic mobile app today to continue using this service. See the Google Assistant FAQs to learn more

New Jersey Traffic Google Assistant users – download the New Jersey Traffic mobile app today to continue using this service. See the Google Assistant FAQs to learn more

New Jersey Truck Parking Locations information can be found [here](#)

Manage Layout

- Home
- About
- Traffic
- Traffic Map
- Cameras
- Mega Projects
- Travel Links
- FAQs
- 511NJ Partners
- RSS
- Twitter

Popular Travel Routes

- Driving times for...
- Shore Traffic
- Garden State Parkway South
- From the Raritan Toll Plaza to Exit 117, Sandy Hook, via the local lanes (8 mi.) :08
 - From the Raritan Toll Plaza to Exit 98, Belmar, via the express lanes (28 mi.) :26
 - From the Raritan Toll Plaza to Exit 98, Belmar, via the local lanes (28 mi.) :26
 - From the Raritan Toll Plaza to Exit 63, Long Beach Island, via the express lanes (62 mi.) :59
 - From the Raritan Toll Plaza to Exit 63, Long Beach Island, via the local lanes (62 mi.) :58
 - From the Raritan Toll Plaza to Exit 38, Atlantic City via the

Camera - NJ 42 at NJ 55



View More

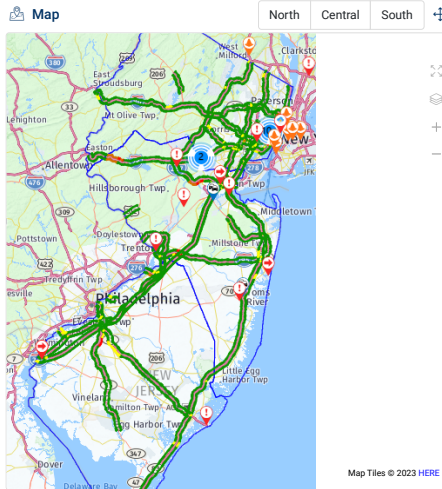

Arterial Travel Routes

Driving times for...

Roadway	County	Driving Time
US Route		
US 22		
22 Eastbound from Country Club Rd. to I-287 (4.4 mi.)		:05
22 Eastbound from N. Gaston Ave. to US 1&9 (25.1 mi.)		:35
22 Eastbound from North Dr. to GSP (10.0 mi.)		:14
22 Westbound from Glenside Ave. to I-287 (12.1 mi.)		:18
22 Westbound from NJ 28 to CR 523 (6.5 mi.)		:08
22 Westbound N. Gaston Ave. to CR 523 (10.3 mi.)		:13

Current Incidents

- NJ NY CT
- North Central South
- Select County
- As of 10:16am, there's a Disabled truck on the **Atlantic City Expressway** eastbound approaching Atlantic City Convention Center/Eastern Terminus in Atlantic City. 1 Left lane and shoulder closed MOVE OVER FOR EMERGENCY WORKERS.
 - As of 10:09am, there's Operational Activity and a Debris on **I-295** northbound at Exit 2 - New Jersey Turnpike/NJ 140 in Carneys Point Twp. 1 Right lane closed use caution.
 - As of 10:09am, there's a Utility Pole Down on **NJ 37** eastbound ramp to CR 527/Lakehurst Rd in Toms River Twp. 1 Right lane closed and ramp to CR 527 closed and detoured. use caution, use caution.
 - As of 10:08am, there's a Crash on the **Garden State Parkway** express lanes northbound Exit 123 - US 9 in Sayreville. Right lane blocked.
 - As of 10:04am, there's a Crash on **NJ 29** northbound at Thunder Rd/Cass St in Trenton. 1 Right lane closed use caution.
 - As of 9:33am, there are Delays and an Earlier Incident on **I-287** local lanes northbound from North of US 206 in Bridgewater Twp to North of Exit 21 - I-78 in Bedminster Twp. All lanes open.
 - As of 8:51am, there's a Drawbridge open on **US 1&9 Truck Route** in both directions at Passaic River Drawbridge in Newark. All lanes closed 10-15 minute delay.

Port Authority of NY&NJ

EWR	LGA	JFK
-----	-----	-----

Current Parking Lot Status*

Lot Name	Last Updated	Percent Occupied
Short-Term Parking A	06/06/23 10:15 AM	53%
Short-Term Parking B, C	06/06/23 10:15 AM	75%
Daily Parking P4	06/06/23 10:15 AM	76%
Economy Parking P6	06/06/23 10:15 AM	64%

View Detailed EWR Information | Reserve a parking space
*Handicapped and reserved spaces are available for those with valid permits. Parking information is subject to change at any time.

NJ Transit



My Transit*

Rail	Bus	Light Rail
Northeast Corridor		View Alerts
North Jersey Coast		On Time
Raritan Valley		On Time
Morris & Essex		On Time
Main/Bergen/Port Jervis		On Time
Montclair-Boonton		On Time
Pascack Valley		On Time
Atlantic City		On Time

*NJ TRANSIT updates Travel Alerts 6 AM - 10 PM on weekdays and 10 AM - 7 PM on weekends.

Mega Projects

I-295/I-76/Route 42 Direct Connection

Camden County

I-295 Direct Connection

- I-295 NB: Exit 26-32 (6mi.) :07
- I-295 SB: Exit 32-26 (6mi.) :06
- I-295 NB: MP 15.1_TT TO I-76 (12mi.) :12
- I-76 EB: Walt Whitman Bridge to NJ 55 (5mi.) :06
- NJ 42 NB: NJ 55 to Walt Whitman Bridge via I-76 (5mi.) :06

I-295/I-76 Direct Connection

Camden County

I-295 Direct Connection

- I-295 NB: Exit 26-32 (6mi.) :07
- I-295 SB: Exit 32-26 (6mi.) :06
- I-295 NB: MP 15.1_TT TO I-76 (12mi.) :12
- I-76 EB: Walt Whitman Bridge to NJ 55 (5mi.) :06
- NJ 42 NB: NJ 55 to Wa Bridge via I-76 (5mi.) :06

View More

Safety Message

CLICK IT OR TICKET

SAFETRIPNJ

Traffic updates on your smartphone. Download the app today!

"New Jersey Traffic" on Voice Assistants

JUST ASK alexa

FAQs

Download on the App Store

FAQs

GET IT ON Google Play

FAQs