

5618
736
V3

State of New Jersey, Department of Institutions and Agencies
Division of Business Management

Research in New Jersey Institutions and Agencies
Notifications Received 4/57 to 9/73

IN SERIAL NUMBER ORDER

New Jersey State Library

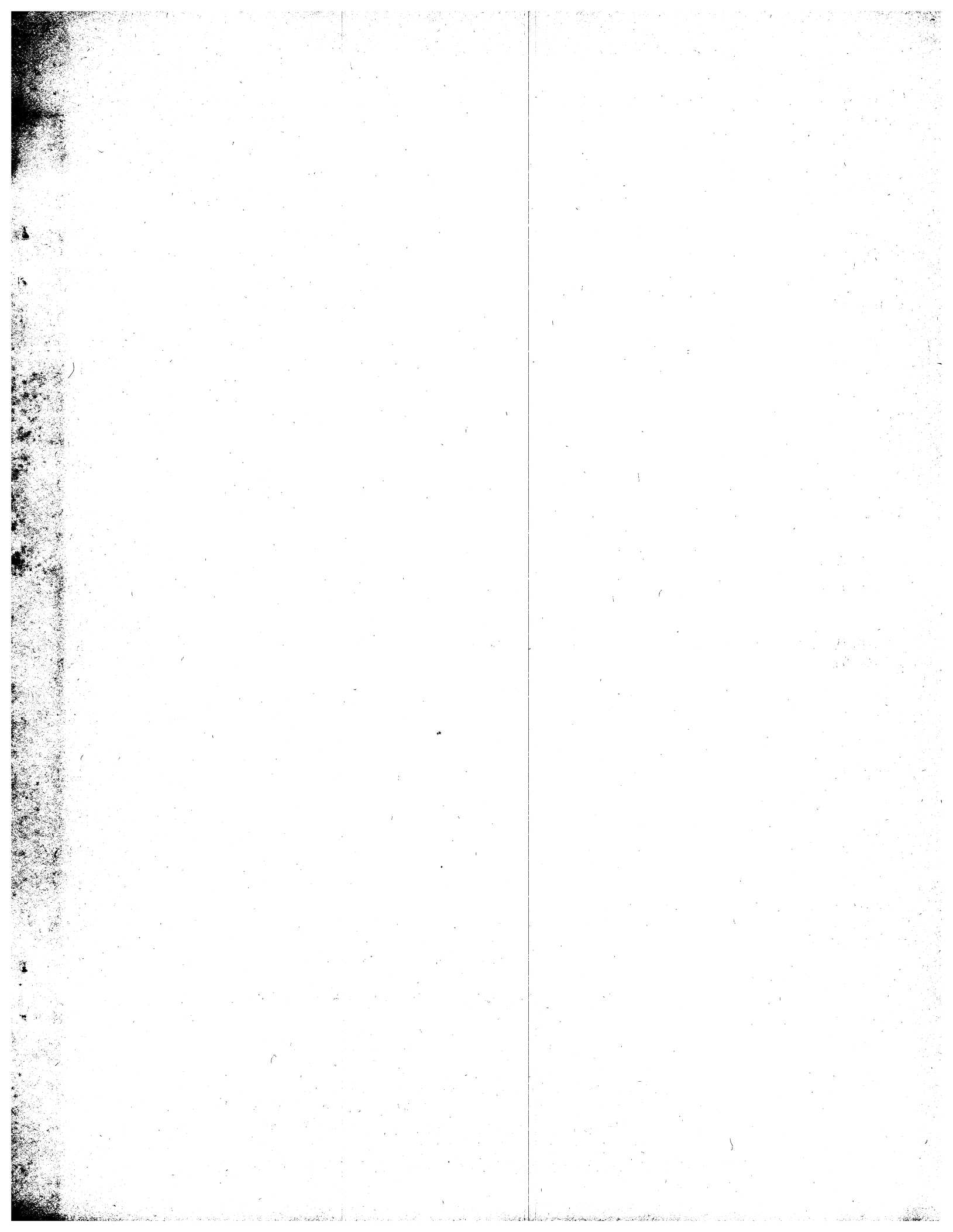

STATE OF NEW JERSEY DEPT OF INSTITUTIONS & AGENCIES

BUREAU OF STATISTICAL ANALYSIS & SOCIAL RESEARCH

RESEARCH IN N.J. INSTITUTIONS & AGENCIES

NOTIFICATIONS 04/57 TO 09/73

SER NUM	PRINCIPAL INVESTIGATOR / TITLE OF PROJECT	INST NOTIF CODE DATE
898	NORD ELAYNE B. MRS. STUDENT PILOT STUDY OF FIELD SERVICES BUR. MENTAL DEFI. SUPERVISION OF MENTALLY RETARDED GIRLS OF THE NORTH JERSEY TRAINING SCHOOL, IN REFERENCE TO THEIR EXTRA-INSTITUTIONAL ADJUSTMENT.	22 07/60
001*	HESTER RUPERT, PH.D. PSYCHOLOGIST STUDY OF THE POST-RELEASE ADJUSTMENT OF 99 ESSEX COUNTY DELINQUENTS FROM HIGHFIELDS AND ANNANDALE REFORMATORY.	52 04/57
002*	REVITCH EUGENE, M.D. PSYCHIATRIST PSYCHOMOTOR OUTBURSTS OF NON-EPILEPTIC ORIGIN.	51 04/57
003*	TOBY JACKSON, PH.D. SOCIOLOGIST STUDY OF CHANGES IN FRIENDSHIP PATTERNS AMONG YOUTHFUL OFFENDERS.	52 04/57
004*	SPITZ HERMAN, PH.D. PSYCHOLOGIST THE RELATIONSHIP BETWEEN INTELLIGENCE AND THE PERCEPTION OF VISUAL FIGURAL AFTEREFFECTS.	26 05/57
005*	MURPHY MARY M., PH.D. CLINICAL PSYCHOLOGIST DIAGNOSTIC CLASSIFICATIONS, INTELLECTUAL CHARACTERISTICS AND PARENTAL OCCUPATIONS OF FIVE HUNDRED SEVERELY DEFICIENT MALES.	24 05/57
006*	MURPHY MARY M., PH.D. CLINICAL PSYCHOLOGIST LARGE SCALE MUSIC THERAPY PROGRAM FOR INSTITUTIONALIZED LOW GRADE AND MIDDLE GRADE MENTAL DEFECTIVES.	24 05/57
007	BURCHARD KATHRYN, PSYCHOLOGIST RESPONSES OF AUTISTIC LOW GRADE AND MIDDLE GRADE MENTAL DEFECTIVES TO MUSIC THERAPY.	24 05/57
008	IVANICEK FRANJO, M.D. PSYCHIATRIST PHENOMENON OF UNILATERAL AUDITORY HALLUCINATIONS.	04 05/57
009	BECHTEL EDGAR F., M.D. PSYCHIATRIST CONTROL OF INTRACTIBLE DIABETES IN AGITATED PATIENTS WITH E.C.T.	04 05/57
010	MENDELSON MICHAEL, M.D. PSYCHIATRIST STUDY OF EFFECT OF COMPAZINE ON HYPERKINETIC MOVEMENTS.	04 05/57
011	DUGAN CHARLES R., M.D. PHYSICIAN EFFECT ON BLOOD PRESSURE OF RECIPIENT RECEIVING TRANSFUSION FROM DONOR ON THORAZINE MEDICATION.	04 05/57
012	CARLIN JAMES F., M.D. PHYSICIAN STUDY OF SEVERITY OF INJURIES TO PATIENTS RESULTING FROM FALLS ON TERRAZZO FLOORS.	04 05/57

013	MURPHY MARY M. PH.D. CLINICAL PSYCHOLOGIST HANDEDNESS OF THREE DIAGNOSTIC GROUPS OF LOW GRADE AND MIDDLE GRADE MENTAL DEFECTIVES.	24 05/57
014*	MURPHY MARY M., PH.D. CLINICAL PSYCHOLOGIST UTILIZATION OF OREILLYS OBJECTIVE RORSCHACH AS A SCREENING TECHNIQUE FOR STATE COLONY JOB APPLICANTS.	24 05/57
015*	BABCOCK S. DONALD JR., PH.D. CLINICAL PSYCHOLOGIST USE OF THE SZONDI TEST WITH THE MENTALLY RETARDED.	21 05/57
016*	BABCOCK S. DONALD JR., PH.D. CLINICAL PSYCHOLOGIST USE OF THE GRAPHIC RORSCHACH WITH THE MENTALLY RETARDED.	21 05/57
017*	BABCOCK S. DONALD JR., PH.D. CLINICAL PSYCHOLOGIST HYPNOSIS WITH THE MENTALLY RETARDED.	21 05/57
018	KLIGMAN ALBERT M., M.D. DERMATOLOGIST ACNE.	24 05/57
019	KLIGMAN ALBERT M., M.D. DERMATOLOGIST ALLERGIC CONTACT DERMATITIS.	24 05/57
020*	COOPER JULES, M.D. PHYSICIAN SIGNEMYCIN IN AMEBIASIS CARRIERS.	24 05/57
021	OLIVE MORTON S. CLINICAL PSYCHOLOGIST EFFECT OF COUNSELING AND RESIDENCY WITHIN A SPECIAL TREATMENT UNIT ON DISTURBED OR MALADJUSTED INMATES IN A MAXIMUM SECURITY PRISON.	02 05/57
022*	SPROGIS GEORGE, M.D. PHYSICIAN EFFECTS OF TRANQUILIZING DRUGS ON THE NON-PSYCHOTIC MENTALLY HANDICAPPED CHILD.	21 05/57
023	SPROGIS GEORGE, M.D. PHYSICIAN AMEBECIDES IN AMEBIASIS.	21 05/57
024	DRAKE MILES M.D., PH.D. PEDIATRICIAN ELECTROPHARETIC PATTERNS IN VARIOUS FORMS OF MENTAL RETARDATION - CRETIVUS, MONGOLIAN AND PHENYLPYRUVIC OLIGOPHRENIA.	21 05/57
025	DRAKE MILES M.D., PH.D. PEDIATRICIAN EFFECT OF DIPHTHERIA, TETANUS AND PERTUSSIS TOXOID ON THE IMMUNE REACTION OF POLIO 1, 2 & 3 WHEN COMBINED.	21 05/57
026	DRAKE MILES, M.D., PH.D. PEDIATRICIAN DURATION, EXTENT AND HEIGHT OF ANTIBODY TITERS IN CHILDREN FOLLOWING POLIO VACCINE SALK TYPE 1, 2 & 3.	21 05/57
027	DRAKE MILES, M.D., PH.D. PEDIATRICIAN CLINICAL & BIOCHEMICAL STUDIES OF PHENYLPYRUVIC ACID OLIGOPHRENIA.	21 05/57
028*	DRAKE MILES, M.D., PH.D. PEDIATRICIAN EFFECT OF ANTIBIOTICS AND CHEMOTHERAPEUTIC AGENTS ON UNCOMPLICATED UPPER RESPIRATORY INFECTIONS.	21 05/57
029*	ALEXANDER V. K. PSYCHOLOGIST STUDY OF PERCEPTUAL DEFENSE IN SCHIZOPHRENIC PATIENTS.	02 05/57

030*EPSTEIN MARTIN, M.D. PHYSICIAN USE OF PARENTERAL CATHOMYCIN IN THE CONTROL OF STAPHYLOCOCCIC PYODERMA.	02 05/57
031 DRAKE MILES, M.D., PH.D. PEDIATRICIAN KRETCHMER BODY BUILD & PSYCHOLOGICAL BEHAVIOR.	21 05/57
032*GOYNE JAMES B., M.D. PSYCHIATRIST USE OF VESPRIN-SQUIBB-IN THE TREATMENT OF CHRONIC SCHIZOPHRENIA.	02 05/57
033*YIP PATRICK, M.D. PSYCHIATRIST CLINICAL STUDY OF THE EFFECTS OF TASE WITH ANDROGEN OR GYNETONE IN ALLEVIATING PSYCHOTIC SYMPTOMATOLOGY IN THE AGED.	02 05/57
034*YIP PATRICK, M.D. PSYCHIATRIST THERAPEUTIC USE OF MERATRAN IN TREATING THE SYMPTOMS OF WITHDRAWAL PSYCHOMOTOR RETARDATION AND BLOCKING OF COMMUNICATION IN THE SENILE PATIENT.	02 05/57
035 TOBIN JOSEPH M., M.D. PSYCHIATRIST SOCIAL SERVICE RESEARCH PROJECT.	02 05/57
036*CAMPEAN BASIL, M.D. PSYCHIATRIST TREATMENT WITH PACATAL.	02 05/57
037*CAMPEAN BASIL, M.D. PSYCHIATRIST TREATMENT WITH TRILAFON.	02 05/57
038*CAMPEAN BASIL, M.D. PSYCHIATRIST TREATMENT WITH COMPAZINE.	02 05/57
039 CAMPEAN BASIL, M.D. PSYCHIATRIST EFFECTS OF MARSILID IN THE TREATMENT OF DEPRESSIONS.	02 05/57
040 BLACKMAN LEONARD S., PH.D. RESEARCH PSYCHOLOGIST TEST OF VOCATIONAL SOPHISTICATED AND INTEREST FOR MENTALLY RETARDED ADOLESCENT BOYS.	26 05/57
041*SPITZ HERMAN H., PH.D. PSYCHOLOGIST THE PRESENT STATUS OF THE KOHLER-WALLACH THEORY OF SATIATION.	26 05/57
042*SPITZ HERMAN H., PH.D. PSYCHOLOGIST VISUAL FIGURAL AFTEREFFECTS IN MENTAL DEFICIENTS.	26 05/57
043 BLACKMAN LEONARD S., PH.D. RESEARCH PSYCHOLOGIST DEVELOPMENT OF A PSYCHOLOGICAL TEST BATTERY FOR THE SELECTION OF ATTENDANTS AND OTHER PERSONNEL.	26 05/57
044 DAVID HENRY P., PH.D. PSYCHOLOGIST PERSPECTIVES IN PERSONALITY THEORY.	99 05/57
045 DAVID HENRY P., PH.D. PSYCHOLOGIST PSYCHOLOGY IN PSYCHIATRIC NURSING RESEARCH.	99 00/56
046*DAVID HENRY P., PH.D. PSYCHOLOGIST PROJECTIVE QUESTION. FURTHER EXPLORATORY STUDIES.	99 00/56
047 RUTTIGER KATHERINE F. PSYCHOLOGIST COMPARISON OF PRE-INSTITUTIONAL HISTORY OF DELINQUENT AND NON-DELINQUENT TEEN-AGE PATIENTS AT TRENTON STATE HOSPITAL.	99 05/57

048 STOKES JOSEPH JR., M.D. PEDIATRICIAN POLIO RESEARCH.	43 05/57
049*KNIGHTS DONALD A., M.D. PSYCHIATRIST MEDICALLY PRODUCED HYPOTHYROIDISM AS A TREATMENT IN CHRONICALLY DISTURBED PSYCHIATRIC PATIENTS.	02 06/57
050*TREBACH ARNOLD S. JURISPRUDENCE DEFENSE FUNCTION IN THE N.J. CRIMINAL COURTS.	31 07/57
051*HANCOCK CLAIRE R. SOCIAL WORKER PROTECTIVE SERVICES PROJECT.	99 07/57
052*EASTON ELIZABETH N. SOCIAL WORKER STUDY OF CHILDREN IN STATE CORRECTIONAL INSTITUTIONS FOR JUVENILES BETWEEN 01/01/57 AND 06/30/57 FOR WHOM CARE APPLICATIONS HAVE BEEN FILED.	99 07/57
053 WALKER NORMA F., PH.D. GENETICIST DERMAL CONFIGURATIONS OF NEGRO MONGOLOID CHILDREN.	22 07/57
054*HEPP KATHERINE, PSYCHIATRIC NURSE TWO INSTRUMENTS, ONE TO INVENTORY AND ONE TO CLASSIFY PROBLEMS OF MENTALLY DEFICIENT FEMALES.	22 07/57
055*COOPER JULES, M.D. PHYSICIAN THERAPY OF AMEBIASIS CARRIERS WITH SIGNEMYCIN.	24 09/57
056*KNAPP BARTON W. CLINICAL PSYCHOLOGIST STUDIES IN GERIATRICS. 1 AN INVESTIGATION OF FACTORS INFLUENCING FAMILY DECISIONS TO HOSPITALIZE ELDERLY, MENTALLY ILL PARENTS.	05 10/57
057*HADDAD R. K., PH.D. PSYCHOLOGIST STUDIES IN CEREBRAL FUNCTIONS. 1 PSYCHOLOGICAL EFFECTS OF EXPERIMENTALLY INDUCED CEREBRAL ATHEROSCLEROSIS IN THE SEX-LINKED COCKEREL.	05 09/57
058*HADDAD R. K., PH.D. PSYCHOLOGIST STUDIES IN COMPARATIVE PSYCHOPHARMACOLOGY. 1 THE EFFECT OF RESERPINE ON VISUAL FIELDS. PERIMETRY & FUNDUSCOPY.	05 09/57
059*HADDAD R. K., PH.D. PSYCHOLOGIST STUDIES IN ANXIETY & TENSION. 2 THE RELATION BETWEEN LEVEL OF MUSCLE TENSION AND WEIGHT DISCRIMINATION DIFFERENCE LIMEN.	05 09/57
060*HADDAD R. K., PH.D. PSYCHOLOGIST STUDIES IN ANXIETY & TENSION. 3 INVESTIGATION OF THE SUPPOSED EFFECT OF CONDITIONAL ANXIETY UPON TASTE THRESHOLDS.	05 09/57
061*GUZE V.S. CLINICAL PSYCHOLOGIST STUDIES IN ALCOHOLISM. 1 PERSONALITY CHARACTERISTICS OF ALCOHOLICS, A TRAIT APPRAISAL.	05 09/57
062*HADDAD R. K., PH.D. PSYCHOLOGIST STUDIES IN ALCOHOLISM. 3 DETERMINATION OF VERBAL DIFFERENTIAE AND THEIR PREDICTIVE SIGNIFICANCE.	05 09/57
063*HADDAD R.K., PH.D. PSYCHOLOGIST STUDIES IN ALCOHOLISM. 2 RECOGNITION THRESHOLDS AS A MEANS OF INDIRECT ASSESSMENT OF ALCOHOLISM. DIFFERENCES BETWEEN ALCOHOLICS AND NON- ALCOHOLICS.	05 09/57

064*	HADDAD R.K., PH.D. PSYCHOLOGIST STUDIES IN ANXIETY AND TENSION. 1 THE RELATION BETWEEN LEVEL OF MUSCLE TENSION AND THE RATE OF HABITUATION OF THE AROUSAL REACTION.	05 09/57
065*	SCHMIDT GERTRUDE B., ED.D. TEACHER CURRICULUM IMPLICATIONS EMERGING FROM A STUDY OF RECIDIVISTS AT THE STATE HOME FOR BOYS, JAMESBURG.	44 05/57
066	MACNEIL DOUGLAS H. STATISTICIAN LONG RANGE PROJECTIONS OF INSTITUTIONAL NEEDS.	99 11/57
067	MACNEIL DOUGLAS M. STATISTICIAN TREND AND SEASONAL VARIATIONS IN ADMISSIONS TO MENTAL HOSPITALS.	99 11/57
068	MACNEIL DOUGLAS H. STATISTICIAN VARIATIONS IN DEATH RATES AT MENTAL HOSPITALS.	99 11/57
069	MACNEIL DOUGLAS H. STATISTICIAN 1200 SEX OFFENDERS.	99 11/57
070	MACNEIL DOUGLAS H. STATISTICIAN FACTORS UNDERLYING INCREASE IN WELFARE COSTS 1950-1957.	99 11/57
071	CRANDELL ARCHIE, M.D. PSYCHIATRIST USE OF COMPAZINE IN THE TREATMENT OF MENTAL PATIENTS WHO ARE TUBERCULOUS.	01 10/57
072*	SPITZ HERMAN, PH.D. PSYCHOLOGIST RELATIONSHIP BETWEEN VISUAL FIGURAL AFTER-EFFECTS AND VERBAL ABSTRACTIONS.	26 10/57
073*	SPITZ HERMAN H., PH.D. PSYCHOLOGIST COMPARISON OF THE MULLER-LYER ILLUSION IN MENTAL RETARDATES AND IN NORMALS.	26 10/57
074*	GRIFFITH BELVER C., PH.D. PSYCHOLOGIST ABSTRACTIVE AND ASSOCIATIVE PROCESSES IN MENTAL RETARDATION.	26 10/57
075	GRIFFITH BELVER C., PH.D. PSYCHOLOGIST SPEECH PRODUCTION AND DISCRIMINATION IN RETARDATES.	26 10/57
076*	FREYMUTH HANS W., M.D. PSYCHIATRIST EFFECTS OF IPRONIAZID MARSILID ON REGRESSED AND CHRONIC STATE HOSPITAL PATIENTS.	03 11/57
077	STEIN HARRY, PH.D. PSYCHOLOGIST NARCISSISM & FLUIDITY OF ROLE IDENTIFICATION IN DIFFERENTIAL EVALUATION OF SCHIZOPHRENIC AND NEUROTIC GROUPS.	03 11/57
078	STEIN HARRY, PH.D. PSYCHOLOGIST INVESTIGATION OF CERTAIN ASPECTS OF THOUGHT STRUCTURE AND ORGANIZATION IN SCHIZOPHRENIC AND NEUROTIC GROUPS.	03 11/57
079	LYNN C., M.D. PSYCHIATRIST SURVEY OF THE USE OF TRANQUILIZING DRUGS ON THE MALE SERVICE OF THE NEW JERSEY STATE HOSPITAL, MARLBORO.	03 11/57
080	GRAVES C.C., M.D. PSYCHIATRIST TRANSORBITAL LOBOTOMY ANALYSIS.	03 11/57
081*	FREYMUTH HANS W., M.D. PSYCHIATRIST CLINICAL EVALUATION OF TRIFLUPROMAZINE. VESPRIN	03 11/57

082	LIVERMORE NANCY SOCIAL WORKER PRELIMINARY FOLLOW-UP STUDY ON 25 ALCOHOLIC PATIENTS WHO HAVE BEEN PATIENTS AT THE IN-PATIENT SERVICE.	05 11/57
083	LOCICERO VICTOR J., M.D. PSYCHIATRIST ACTIVITY PROGRAM IN A SEGMENT OF A CHRONIC TREATMENT UNIT.	05 11/57
084	BROWNE-MAYERS A. N., M.D. PSYCHIATRIST USE OF D-L METHIONINE TO DECREASE URINIFEROUS ODORS IN CHRONIC TREATMENT COTTAGES.	05 11/57
085	HARTERT DIETRICH, M.D. PHYSICIAN PRELIMINARY STUDY. PSYCHOTHERAPY OF ALCOHOLICS FOLLOWING INTRAVENOUS PHENIDYLATE RITALIN.	05 11/57
086	HARTERT DIETRICH, M.D. PHYSICIAN PHENIDYLATE RITALIN ACTIVATION OF THE ELECTROENCEPHALOGRAPH.	05 11/57
087	CULBERSON A. W., M.D. PHYSICIAN THERAPEUTIC EFFECTS OF PRISCOLINE ON CEREBRAL ARTERIOSCLEROSIS.	05 11/57
088	LOCICERO V.J., M.D. PSYCHIATRIST EFFECT OF ELECTRO-CONVULSIVE TREATMENT ON THE SEIZURE RATE IN EPILEPSY.	05 11/57
089	LIVERMORE NANCY SOCIAL WORKER FOLLOW-UP STUDY ON 100 ALCOHOLIC PATIENTS WHO HAVE HAD HOSPITALIZATION AT N.J. NEURO-PSYCHIATRIC INSTITUTE.	05 11/57
090	BROWNE-MAYERS A. N., M.D. PSYCHIATRIST PRELIMINARY STUDY ON PINEAL GLAND EXTRACT FOR TREATMENT OF SCHIZOPHRENIA.	05 11/57
091	ALBAHARY ROBERT, M.D. PSYCHIATRIST TRANQUILIZING PROPERTIES OF SU-3494.	05 11/57
092	MACNEIL ERMA SOCIAL WORKER NON-STATE RESIDENT SURVEY GENERAL ASSISTANCE CASES OPEN DURING APRIL 1956.	99 11/57
093	CRAIG RONALD SOCIAL WORKER STUDY OF EVALUATED CAPACITY OF LEGALLY RESPONSIBLE RELATIVES TO SUPPORT.	99 11/57
094*	KOTT MAURICE G., PH.D. PSYCHOLOGIST PERSONALITY AND SOCIAL FACTORS IN THE DEFECTIVE DELINQUENT.	25 11/57
095	LOTWIN GERTRUDE HOME ECONOMIST EVALUATION OF A REVISED AND LESS DETAILED METHOD OF BUDGETING IN THE CATEGORICAL ASSISTANCE PROGRAMS.	99 11/57
096	SMITH DEWITT HENDEE, M.D. PHYSICIAN EXPERIMENTAL CEREBRAL LARGE ARTERY CORONARY ARTERIOSCLEROSIS IN CHICKENS.	05 11/57
097	SEREBRISKY ARNALDO DR. PHYSICIAN STUDY OF PHENYLTOLOXAMINE CITRATE.	02 12/57
098	BRUNS GISELA DR. PHYSICIAN E.C.T. COMBINED WITH COMPAZINE IN TREATMENT OF PSYCHOTIC REACTION.	02 12/57
099	LIEBRECHT GEO. DR. PHYSICIAN CLINICAL EVALUATION OF ANALEPTONE FOR USE IN GERIATRIC PATIENTS.	02 12/57

100*	WARNER F. J., M.D. PHYSICIAN THE MATURATION OF THE CENTRAL NERVOUS SYSTEM OF SEVERAL FORMS TRICHOSURUS VULPES AND PERAMELES NASUTA AUSTRALIAN MARSUPIALS.	05 12/57
101*	WARNER F. J., M.D. PHYSICIAN EXPERIMENTAL NEUROPATHOLOGICAL INVESTIGATION ON THE FIBER TRACT CONNECTIONS OF THE MIDBRAIN OF THE CAT.	05 12/57
102*	WARNER F. J., M.D. NEUROPATHOLOGIST CENTRAL NERVOUS SYSTEM IN THE CASE OF DIENCEPHALY IN A HUMAN NEWBORN FOETUS	05 12/57
103	PHILLIPS MAURICE, PH.D. PSYCHOLOGIST ROLE OF SELF-IMAGE WITH RESPECT TO CRAVING FOR ALCOHOL.	05 12/57
104	BROWNE-MAYERS A. N., M.D. CLINICAL DIRECTOR SURVEY - AMERICAN PSYCHIATRY TODAY.	05 12/57
105	MARCHAND JOHN, M.D. INTERNIST TESTING OF APPARATUS FOR A DIALYSIS LABORATORY.	05 12/57
106	COLE LILLIAN L. DIR. PSYCHIATRIC SOCIAL SERVICE SURVEY OF FAMILY CARE.	05 12/57
107	DILKE MARVIN, BROWNE-MAYERS A. N., M.D. CLINICAL DIRECTOR TRANSLATION OF KAHLBAUMS DIE CATATONIC.	05 12/57
108	WARD CYNTHIA EDITOR CAREERS IN PSYCHIATRY.	05 12/57
109	STUDT MRS. E. RUSSELL SAGE PROF. STATISTICAL DIAGNOSIS IN CORRECTIONAL SOCIAL WORK.	41 12/57
110	KAPLAN HARRY DR. PHYSICIAN STUDY OF THE E.K.G. TEST IN YOUNG SCHIZOPHRENIC PSYCHOSIS.	02 12/57
111	MAKOHIN MARION DR., STOLBERG HUBERT DR. PHYSICIAN CLINICAL RESEARCH TESTING D L METHIONINE FOR CONTROL OF URINARY ODORS IN INCONTINENT PATIENTS.	02 12/57
112	KOOSER EDWIN DET. CLINICAL PSYCHOLOGIST OBJECTIVELY DERIVED FAMILY-PROBLEM GROUPS.	81 01/58
113	RICE FERN SOC. WRKR. MONTGOMERY MARTHA CLINICAL PSYCHOLOGIST PILOT STUDY. ACTION RESEARCH IN CLINIC-COMMUNITY COMMUNICATIONS AND RELATIONS.	81 01/58
114	KOOSER EDWIN DET. CLINICAL PSYCHOLOGIST CLINICAL EVALUATION OF ALLEGED MEASURES OF CENTRAL NERVOUS SYSTEM DISTURBANCE.	81 01/58
115	SCHLOTTER MADELINE F. QUESTIONNAIRE FOR PARENTS WITH CHILD IN AN INSTITUTION.	22 11/57
116	STOLBERG DR. PSYCHIATRIST KNIGHTS DR. CHIEF OF FEMALE SERVICE CLINICAL EVALUATION OF DEPROL.	02 01/58
117	CAMPEAN BASIL, M.D. PHYSICIAN CLINICAL EVALUATION OF DARTAL. THIOPROPAZATE DIHYDROCHLORIDE	02 01/58

- 118*FREYMUTH HANS. W., M.D. CLINICAL DIRECTOR 03 02/58
CLINICAL EVALUATION OF TRANQUILLIZING PROPERTIES OF PHENYLTOLYXZMINE
CITRATE PRN AND ITS SIDE REACTIONS.
- 119 DIXON HENRY H. JR., M.D. PSYCHIATRIST 05 10/57
ORINASE STUDY.
- 120 BRUNT HARRY H. JR., M.D. MEDICAL DIRECTOR 04 02/58
IONIZATION.
- 121 BARBANTI, DR., DR. DEATERLY, DR. BOUTELLE, DR. HORWITZ, DR. TENNEY 81 04/58
STUDY OF THE EFFECTIVENESS OF COMPAZINE SPANSULES IN THE MANAGEMENT OF
DISCHARGED PSYCHOTIC PATIENTS.
- 122 BRUNT HARRY H. JR., M.D. MEDICAL DIRECTOR 04 04/58
CLINICAL INVESTIGATION OF WY-572 IN THE TREATMENT OF DEPRESSION.
- 123 ADONSON B. S., PH.D. PSYCHOLOGIST 02 04/58
COMPARISON OF TWO MMIP MEASURES OF MASCULINITY-FEMINITY.
- 124 GOYNE JAMES B., M.D. CLINICAL DIRECTOR 02 04/58
STUDY OF THE EFFECTS OF COMPAZINE ON DISCHARGED PSYCHOTIC PATIENTS.
- 125 WEINBERG, DR. CHIEF, CONTINUED TRTMT SERVICE 04 05/58
COMPARATIVE STUDY OF THE EFFECTIVENESS OF PLACEBO, TRILAFON \square PERPHENAZINE,
AND DIBENZYLIN \square PHENOXYBENZAMINE HYDROCHLORIDE IN TREATMENT OF SEVERELY
AND CHRONICALLY MENTALLY ILL PATIENTS.
- 126*BOHANNAN PAUL PRECEPTOR/ANTHROPOLOGY 99 06/58
WOMEN IN PRISON.
- 127*WARNER FRANCIS J., M.D. NEURO-PATHOLOGIST 05 06/58
STUDY OF ANATOMIC CHANGES IN POST TRANSORBITAL LOBECTOMIZED BRAIN.
- 128*TOBIN JOSEPH M., M.D. DIR. BRNP 05 06/58
CLINICAL EVALUATION OF DEANER-M 25% IN PATIENTS \square 2-DIMETHYLAMINOETHANOL
WHO MANIFEST SEVERE SYMPTOMS OF ANXIETY.
- 129*HADDAD R. K., PH.D. CHIEF EXPERIMEN PSYCHO 05 06/58
STUDIES IN INSTITUTIONAL ADJUSTMENT, I. PSYCHOMETRIC STUDY OF INDIVIDUAL
DIFFERENCES IN RELATION TO REFORMATORY ADJUSTMENT.
- 130 HADDAD R.K., PH.D. CHIEF EXPERIMENT PSY, PILKA J., RESEARCH ASST. 05 06/58
STUDIES IN COMPARATIVE PSYCHOPHARMACOLOGY II. BEHAVIORAL ASSAY FOR
IPRONIAZID MARSILID.
- 131*HADDAD R.K., PH.D. CHIEF EXPERIMENT PSY, TOBIN J., M.D. ARONSON M. 05 06/58
STUDIES IN SCHIZOPHRENIA. I. DEVELOPMENT OF BEHAVIORAL \square RAT ASSAY FOR
SERUM OF SCHIZOPHRENICS.
- 132 HADDAD R.K., PH.D. CHIEF EXPERIMEN PSY. J. TOBIN, M.D. J. PILKA, RES. ASST. 05 06/58
STUDIES IN SCHIZOPHRENIA. II. TEST OF BEHAVIORAL-SPIDER-ASSAY FOR SERUM
OF SCHIZOPHRENICS.
- 133*WARNER FRANCIS J., M.D. RES. NEUROPATHOLOGIST 05 06/58
STUDY OF THE HISTOPATHOLOGY OF THE BRAIN CHANGES OF EASTERN EQUINE
ENCEPHALOMYELITIS IN NEW JERSEY PHEASANTS.

- 134 KNIGHTS DONALD K., M.D. CLINICAL DIRECTOR 02 06/58
ANTIGEN HUMAN DENATURED - ANTIBODY STUDY.
- 135 CHRISTIAN ELIZ DR. PHYS PATH ROSS ZANDRA MRS. PHYSIOTHERAPIST 02 07/58
STUDY OF THE EFFICACY OF ULTRA VIOLET COLD QUARTZ LAMP IN KILLING HEMOLYTIC
VIRULENT STAPHYLOCOCCUS AUREUS.
- 136 LOTWIN GERTRUDE HOME ECONOMICS CONSULT. 99 07/58
RENTAL RATES AS PAID BY PUBLIC ASSISTANCE RECIPIENTS LIVING IN PUBLIC
HOUSING AUTHORITY UNITS.
- 137 POINSETT A. WRIGHT ASST. CHIEF BUR. ASSIST. 99 07/58
COST OF NURSING HOME CARE IN NEW JERSEY.
- 138*LIPMAN RONALD S., PH.D. RESEARCH ASSOCIATE 26 07/58
SOME TEST CORRELATES OF BEHAVIORAL AGGRESSION IN INSTITUTIONALIZED
RETARDATES WITH PARTICULAR REFERENCE TO THE ROSENZWEIG PICTURE-FRUSTRATION
STUDY.
- 139 GRIFFITH ANN H. RESEARCH FELLOW 26 07/58
EFFECTS OF MASSING AND SPACING ON VISUAL RECOGNITION.
- 140*LIPMAN RONALD S., PH.D. RESEARCH ASSOCIATE 26 07/58
SURVEY OF RESEARCH IN INSTITUTIONS FOR THE MENTALLY RETARDED.
- 141*SPITZ HERMAN H., PH.D. RESEARCH ASSOCIATE 26 07/58
NEURAL SATIATION IN THE SPIRAL AFTEREFFECT AND SIMILAR MOVEMENT
AFTEREFFECTS.
- 142*SPITZ HERMAN H., PH.D. RESEARCH ASSOCIATE 26 07/58
TEMPORAL AND DIRECTIONAL FACTORS IN THE PERCEPTION OF THE SPIRAL
AFTEREFFECT IN RETARDATES AND NORMALS.
- 143 GRIFFITH BELVER C., PH.D. RESEARCH ASSOCIATE 26 07/58
INDIVIDUAL DIFFERENCES IN INHIBITORY PROCESSES.
- 144*SMITH DEWITT HENDEE, M.D. MED. RESEARCH DIRECTOR 05 07/58
SURVEY OF OLDER PATIENTS OF THE INSTITUTE FOR BALLISTOCARDIOGRAPHIC
PATTERNS.
- 145 COOPER JULES, M.D. SR. PHYSICIAN 24 08/58
TREATMENT OF SEVERE CONSTIPATION AND OBSTIPATION WITH SENOKOT.
- 146 COOPER JULES, M.D. SR. PHYSICIAN 24 08/58
TREATMENT OF NON-SPECIFIC UPPER RESPIRATORY INFECTIONS WITH PREPARATIONS
PP-104-8, -9.
- 147 COOPER JULES, M.D. SR. PHYSICIAN 24 08/58
THERAPY OF AMEBIASIS WITH POLYBENZARSOL.
- 148 TOBIN JOSEPH M., M.D. DIR. BUREAU OF RESEARCH 02 08/58
COMPARATIVE SCREENING STUDY OF TWO MONOAMINE OXIDASE INHIBITORS, -I.E.,
RO 4-1027 VS. MARSILID.
- 149 TOBIN JOSEPH M., M.D. DIR. BUR. RES. NEURO & PSYCHIATRY 05 08/58
DEANER STUDY IN AUTISTIC CHILDREN.
- 150 WITTENBORN J.R., DR., PROF. OF PSYCHOLOGY 01 08/58
STUDY OF AFFECTIVE DEPRESSIONS.

- 151*KRALOVICH ANNE MARIE CLINICAL PSYCHOLOGIST 22 09/58
STUDY OF PERFORMANCE DIFFERENCES ON THE CATTELL INFANT INTELLIGENCE SCALE
BETWEEN A MATCHED GROUP OF ORGANIC AND MONGOLOID SUBJECTS.
- 152*BRUNS GIZELA, DR., PHYSICIAN 02 10/58
STUDY OF PROCHLORPERAZINE COMBINED WITH ELECTRO CONVULSIVE THERAPY IN
TREATMENT OF PSYCHOTIC PATIENTS.
- 153 AARONSON BERNARD S. DIR. OF PSYCHOLOGY 02 10/58
HYPOCHONDRIASIS AND SOMATIC SEIZURE AURAS.
- 154 FREYMUTH HANS W., M.D. CLINICAL DIRECTOR 02 01/59
CLINICAL INVESTIGATION OF COSALDON ON PATIENTS SUFFERING FROM CEREBRAL
ARTERIOSCLEROSIS.
- 155 KENT SHERMAN V. N. DEAN-RIDER COLLEGE 02 12/58
EVALUATION OF FACTORS RESPONSIBLE FOR THE LENGTH OF RETENTION OF ELDERLY
PEOPLE IN MENTAL HOSPITALS.
- 156 MCCANN E. J. CHIEF, BUREAU DIETARY, ETC. 99 07/60
EFFECT OF IMPROVED DIET ON MENTALLY RETARDED CHILDREN.
- 157 KESSELMAN SAMUEL R., M.D. NEUROPSYCHIATRIST 41 02/59
USE OF STELAZINE WITH INMATES EXHIBITING WITHDRAWN, DEPRESSED AND FEARFUL
BEHAVIOR IN A REFORMATORY SETTING.
- 158 NOVAL JOS. J., PH.D. CHIEF, BIOCHEMISTRY SEC. 05 01/59
BIOCHEMICAL AND PHYSIOLOGICAL REACTIONS OF ADRENOCROME AND OTHER INDOLES.
- 159 CRANDELL ARCHIE C., M.D. SUPERINTENDENT MA JOHN DR. PHYSICIAN 01 02/59
DOUBLE BLIND CLINICAL EVALUATION OF SKF #5 AMPHEDOXAMINE.
- 160 SAUNDERS DAVID RES.ASSOCIATE AARONSON BERNARD S. DIR.PSYCHOL.DEPT. 02 01/59
SOME INTERRELATIONSHIPS AMONG TESTS OF INTELLIGENCE AND PERSONALITY.
- 161 SMITH JOS. A., M.D. SUPT.CRANE GEORGE E., M.D. CONSULTANT 64 04/59
FURTHER STUDIES ON THE ANTIDEPRESSANT ACTION OF GYCLOSERINE. SEROMYCIN,
LILLY
- 162 KOPP SHELDON B. CLINICAL PSYCHOLOGIST 02 03/59
COGNITIVE DISTORTION IN PSYCHOPATHOLOGY.
- 163 COOPER JULES, M.D. SR. PHYSICIAN 24 05/59
TREATMENT OF AMEBIASIS WITH MEXAFORM.
- 164 TOEGEL ALDIS, M.D. CHIEF OF SERVICE 04 04/59
COSALDON STUDY.
- 165 COOPER JULES, M.D. SR. RESIDENT PHYSICIAN 24 06/59
ELIPTEN AS A SUPPLEMENTARY ANTI-CONVULSANT FOR PATIENTS WHO HAVE NOT BEEN
ADEQUATELY CONTROLLED ON OTHER ANTI-CONVULSANTS.
- 166*WILLIAMS B. H., M.D. RESIDENT PHYSICIAN 04 06/59
EVALUATION OF PARENTERAL DARTAL IN TREATING THE ACUTELY DISTURBED PATIENT.
- 167 FLEISHER ELI CLINICAL PSYCHOLOGIST I 45 06/59
STUDY OF ROLE-PLAYING PHENOMENA AMONG DELINQUENT GIRLS.

- 168 AARONSON BERNARD S. DIR. PSYCHOLOGY DEPT. 02 05/59
DIMENSION OF PERSONALITY CHANGE WITH AGING.
- 169 NORCROSS KATHRYN J. RESEARCH FELLOW 26 07/59
ROLE OF REINFORCEMENT IN SIMPLE DISCRIMINATION LEARNING PROBLEMS.
- 170*SPITZ HERMAN H., PH.D. LIPMAN RONALD S., PH.D. RESEARCH ASSOCIATE 26 07/59
RELIABILITY AND INTER-CORRELATION OF THE MAGNITUDE OF INDIVIDUAL DIFFERENCES ON VISUAL AND KINESTHETIC AFTEREFFECTS.
- 171 SPITZ HERMAN H., PH.D. LIPMAN RONALD S., PH.D. RESEARCH ASSOCIATE 26 07/59
COMPARISON OF MENTAL RETARDATES AND NORMALS ON KINESTHETIC AFTEREFFECTS.
- 172 LIPMAN RONALD S., PH.D. RESEARCH ASSOCIATE 26 07/59
EXPERIMENTAL TEST OF THE SIMILARITY BETWEEN KOHLERS SATIATION CONSTRUCT AND HULLS INHIBITION CONSTRUCTS.
- 173 PARNICKY JOS. J., PH.D. SUPERINTENDENT 26 07/59
DEMONSTRATION-RESEARCH PROJECT IN THE REHABILITATION OF MENTALLY RETARDED YOUTH IN A STATE INSTITUTION.
- 174*GRIFFITH ANN H., RESEARCH ASSOCIATE 26 07/59
1. EFFECTS OF RETENTION-INTERVAL, EXPOSURE-TIME AND IQ ON RECOGNITION IN A MENTALLY RETARDED GROUP. 2. STUDY OF ABSOLUTE JUDGMENTS OF POINTER POSITIONS ALONG A HORIZONTAL LINE IN A MENTALLY RETARDED GROUP.
- 175 FOTY GEORGE DR. SR. RESIDENT PHYSICIAN 22 08/59
CLINICAL EVALUATION OF MEDRIBON PEDIATRIC SUSPENSION IN AN INSTITUTIONAL SETTING.
- 176 MCCREIGHT D. W. DR. ASST. MED. DIR. GRAVES C. DR. CLINICAL DIR. 03 08/59
CLINICAL SCREENING OF RO 1-9569 AS A PSYCHOSEDATIVE IN THE TREATMENT OF ACUTE SCHIZOPHRENIA.
- 177 CRANE GEORGE E., M.D. CONSULTANT 64 08/59
USE OF NIAMID PFIZER IN PATIENTS WITH DEPRESSION.
- 178 MCCREIGHT D.W., M.D. ASST. MED. DIRECTOR 03 08/59
CLINICAL EVALUATION OF WY 2445 IN THE TREATMENT OF WITHDRAWN SCHIZOPHRENIC PATIENTS.
- 179 FREYMUTH H., M.D. CLINICAL DIR. SEREBRISKY & ROMAN DRs. STAFF PHYS 02 08/59
STUDY OF P-1133, PFIZER, A MONOAMINE OXIDASE INHIBITOR, AS A MEANS TO INCREASE THERAPEUTIC RESPONSIVENESS IN CHRONIC AND REGRESSED SCHIZOPHRENIC PATIENTS.
- 180 KUBSKI LESTER, M.D. PSYCHIATRIST 02 08/59
CLINICAL SCREENING OF WY 1134 FOR ANTI-DEPRESSIVE EFFECT.
- 181 TOBIN JOS. M., M.D. DIR. BUR. RESEARCH 05 08/59
STUDY OF EFFECTIVENESS OF PINEAL GLAND EXTRACT IN THE TREATMENT OF CHRONIC SCHIZOPHRENIA.
- 182 TOBIN JOS. M., M.D. DIR. BUR. RESEARCH 05 08/59
CLINICAL INVESTIGATION OF RO 5-0690 AS A PSYCHOSEDATIVE IN THE TREATMENT OF ANXIETY REACTIONS, CHRONIC AND ACUTE.
- 183 WILSON BARBARA RESEARCH ASSOCIATE 05 09/59
VISUAL FIELDS AS A FUNCTION OF HUE, SATURATION AND BRIGHTNESS.

- 184 WILSON JAMES PRIN. RES. SCIENTIST 05 10/59
INFLUENCE OF FOOD DEPRIVATION ON THE ROLE OF ILLUMINATION AS A REINFORCER.
- 185 WILSON JAMES PRIN. RES. SCIENTIST 05 10/59
ILLUMINATION AS A REINFORCING STIMULUS.
- 186 WILSON JAMES PRIN. RES. SCIENTIST 05 10/59
INFLUENCE OF PRE-GOAL-BOX PATTERNS ON ANTEDATING RESPONSES.
- 187 FISHER ROBERT H., M.D. PSYCHIATRIC RESI. 3 04 01/60
SENILE-ARTERIOSCLEROTIC BEHAVIOR PROJECT.
- 188 WYSOCKI J., M.D. SR. PSYCHIATRIST 04 02/60
URINASE AND DIABINESE COMBINED WITH INSULIN HYPOGLYCEMIC THERAPY.
- 189 FRIEDMAN ERWIN, PH.D. DIR. PSYCHOLD. SERVICES 21 02/60
PHYSICAL AND PSYCHOLOGICAL CHARACTERISTICS OF PHENYLKETONURICS
PHENYLPYRUVIC OLIGOPHRENICS.
- 190 KOPP SHELDON B. CLINICAL PSYCHOLOGIST 02 03/59
COGNITIVE DISTORTION IN PSYCHOPATHOLOGY.
- 191 SPITZ HERMAN H., PH.D. RESEARCH ASSOCIATE 26 04/60
EFFECTS OF OBSERVATION SCHEDULE ON THE RATE OF NECKER CUBE REVERSALS OF
RETARDATES AND NORMALS.
- 192 SPITZ HERMAN H., PH.D. RESEARCH ASSOCIATE 26 04/60
SPONTANEOUS ALTERNATION IN RETARDATES AND NORMALS.
- 193*LIPMAN RONALD S. DR. RESEARCH ASSOCIATE 26 04/60
EFFECTS OF ANXIETY LEVEL ON CONCEPT FORMATION. A TEST OF DRIVE THEORY.
- 194 WOLFENSBERGER WOLF PSYCHOLOGICAL RES. FEL. 26 04/60
ATTEMPT TO EXTEND KOHLERS SATIATION CONSTRUCT TO MEANING LOSS AS A FUNCTION
OF WORD REPETITION.
- 195 MILLER MARTIN B. RESEARCH FELLOW 26 04/60
THE EFFECTS OF TRAINING VERBAL ASSOCIATES ON THE PERFORMANCE OF RETARDED
SS AT A CONCEPTUAL TASK.
- 196 DOMAN ANDREA, RESEARCH FELLOW 26 05/60
PERCEPTION AND RATIONALIZATION OF EMOTIONALLY INCONGRUOUS SITUATIONS BY
MENTAL RETARDATES OF DIFFERING MA LEVEL.
- 197 BRENGELMANN J. C., M.D. SR. CLIN. PSYCHOLOGIST 24 05/60
PERSONALITY MEASUREMENT IN RETARDATES BY MEANS OF QUESTIONNAIRES.
- 198*GODA S. SPEECH PATHOLOGIST GRIFFITH S. C. PH.D. RESEARCH ASSOCIATE 26 05/60
SPEECH AND LANGUAGE STUDIES WITH RETARDATES.
- 199 BRENGELMANN J. C. DR. SR. CLIN. PSYCHOLOGIST 24 08/60
COMPARISON OF LEITER NORMS WITH OTHER INTELLIGENCE TEST NORMS IN RETARDATES
- 200 FARRELL CHRIS. J. CLINICAL PSYCHOLOGIST 01 10/60
SUB-GROUP TYPE OF OFFENSE PERSONALITY CHARACTERISTICS WITHIN THE SEX
OFFENDER GROUP.
- 201 BRENGELMANN J. C., M.D. SR. CLIN. PSYCHOLOGIST 24 07/60
PERSONALITY AND LEARNING IN RETARDATES. PRISMATIC TRACING.

- 202 AARONSON B. S., PH.D. PSYCHOLOGIST 05 11/60
HOMOSEXUALITY AND SOME MMPI MEASURES OF MASCULINITY-FEMININITY.
- 203 YOLKEN HARRY, M.D. PEDIATRIC CONSULTANT 22 11/60
USE OF HUMATIN IN LIQUID FORM FOR TREATMENT OF AMEBIC DYSENTERY.
- 204 SHIKE CHAS. W. REV. RESI. PROT. CHAPLAIN 01 02/61
RESEARCH ON COUNSELING RECEIVED BY PROTESTANT PATIENTS PRIOR TO ADMISSION
TO GREYSTONE PARK.
- 205 SOOTKOOS A. C. PSYCHI. NURS. CONSULT. 04 03/61
GERIATRIC SURVEY.
- 206 ELIAS ALBERT, M.A. CHIEF, GRP. TRTMT. CNTRS. 99 /62
ESSEXFIELD NON-RESIDENT GROUP STUDY PROGRAM.
- 207 DRAKE MILES E., M.D. CLINICAL DIRECTOR 99 03/62
OPERATION AND EVALUATION OF GROUP CARE HOMES FOR CHILDREN NEEDING CLOSER
CARE THAN NORMAL FOSTER HOMES PROVIDE.
- 208 HANLEY HELEN M. LAB. TECHNICIAN 22 02/62
RELIABILITY OF CRITICAL FLICKER FUSION TESTS IN MENTALLY RETARDED GIRLS.
- 209 DRAKE MILES E., M.D. CLINICAL DIRECTOR 21 03/62
LIVE MEASLE VACCINE VIRUS. KILLED MEASLE VACCINE.
- 210 FLYNN REGINA M., ASST. SUPT. 45 03/62
FACTORS AFFECTING ADJUSTMENT OF FEMALE OFFENDERS.
- 211 ABRAMD ANTHONY E. DR. RESEARCH 24 04/62
DIANABOL STUDY.
- 212 KLIGMAN DR. PROFESSOR 24 04/62
MICROSCOPIC STUDY OF PIGMENTED NEVI.
- 213 KLIGMAN ALBERT DR. PROFESSOR 24 04/62
EFFECT OF MALE HORMONES ON PREPUBERAL SKIN.
- 214*FRANKS CYRIL M. PRIN CLINICAL PSYCHOLOGIST 05 05/62
DIRECTION OF MOTION, MASSING OF PRACTICE AND BRAIN DAMAGE AS ARCHIMEDES
SPIRAL AFTEREFFECT PARAMETERS.
- 215*FRANKS CYRIL M. PRIN. CLINICAL PSYCHOL 05 05/62
SPONTANEOUS RE-EMERGENCE OF AN EXTINGUISHED CONDITIONED RESPONSE.
- 216 FRANKS V. & C.M. DIR.SPEECH & READING CLIN.PRIN.CLIN.PSYCHOLOGIST 05 05/62
THEORETICAL REVIEW OF CLASSICAL CONDITIONING PROCEDURES IN THE MENTAL
DEFECTIVE.
- 217 FRANKS C. M. PRIN. CLIN. PSYCHOLOGIST 05 05/62
COMPARISON OF SELF RATINGS AND RATINGS BY OTHERS AS TECHNIQUES FOR
ASSESSING PERSONALITY IN ALCOHOLIC PATIENTS.
- 218 PHILLIPS M. CLINICAL PSYCHOLOGIST 05 05/62
STIMULUS EXPOSURE PERIOD AND FIXATION AS DETERMINANTS OF VISUAL AFTER
IMAGES.
- 219 LINDAHL L. E. H. RES. JR. FELLOW 05 05/62
PERCEPTUAL CUES AND FIELD DEPENDENCY.

220	WYNNE RONALD D. USPHS FELLOW INFLUENCE OF HOSPITALIZATION ON THE VERBAL BEHAVIOR OF SCHIZOPHRENICS.	05 05/62
221	MHATRE L. SR. CLIN. PSYCH FRANKS C. M. PRIN. CLIN. PSYCHOL EVALUATION OF THE WAIS DERIVED HEWSON RATIO AS A DIFFERENTIATION OF BRAIN DAMAGED SUBJECTS.	05 05/62
222*	FRANKS C.M. PRIN. CLIN. PSYCHOLOGIST EFFECTS OF ALCOHOL AS RELATED TO PERSONALITY.	05 05/62
223	SOHLER ARTHUR, PH.D. CHIEF, BIOCHEM. SECTION METABOLISM OF INDOLES DERIVED FROM ADRENALINE.	05 05/62
224	NOVAL JOSEPH J. CHIEF, BIOCHEM. SECTION STUDY OF ANTIGENS IN SCHIZOPHRENIC SERUM.	05 05/62
225	NOVAL JOSEPH J. CHIEF, BIOCHEM. SECTION BIOCHEMISTRY OF THE PITUITARY GLAND DURING STRESS.	05 05/62
226	SOHLER ARTHUR, PH.D. ASST. TO CHIEF, BIOCHEMISTRY SECTION ESTIMATION OF 6 OH INDOLES.	05 05/62
227	RABE AUSMA PRIN. RES. SCIENTIST 2 EFFECT OF HYPOPHYSECTOMY ON SELF-STIMULATION OF THE BRAIN.	05 04/62
228	RABE A. PRIN. RES. SCIENTIST 2 ROLE OF HIPPOCAMPUS IN LEARNING AND MEMORY.	05 04/62
229	RABE A. PRIN. RES. SCIENTIST 2 ROLE OF HIPPOCAMPUS IN INFLEXIBLE BEHAVIOR.	05 04/62
230	BAUMAN JOHN W. JR., RES. SCIENTIST, 1 HORMONAL REGULATION OF RENAL CONCENTRATING MECHANISM.	05 05/62
231	BAUMAN JOHN W. JR., RES. SCIENTIST, 1 ENDOCRINE INFLUENCES ON LIPID SYNTHESIS AND DEGRADATION.	05 05/62
232	HADDAD R. K., PH.D. PSYCHOLOGIST INDUCTION OF TOLERANCE TO NORMAL SERUM IN GUINEA PIGS.	05 /62
233	HADDAD R. K., PH.D. PSYCHOLOGIST POTENTIATION OF ANAPHYLACTIC REACTIONS.	05 /61
234	HADDAD R. K., PH.D. PSYCHOLOGIST EFFECT OF LSD-25 UPON HABITUATION OF THE AROUSAL RESPONSE IN THE RABBIT.	05 /62
235	HADDAD R. K., PH.D. PSYCHOLOGIST SCHULTZ-DALE TEST FOR AN ABNORMAL ANTIGEN IN PSYCHOTICS SERUM.	05 /63
236	HADDAD R. K., PH.D. PSYCHOLOGIST TEST FOR INTERACTION OF SCHIZOPHRENICS SERUM AND LSD-25 UPON THE RABBIT EEG	05 /63
237	HADDAD R.K., PH.D. PSYCHOLOGIST EFFECT OF SCHIZOPHRENICS SERUM UPON THE EEG OF THE RABBIT.	05 /62
238*	HADDAD R. K., PH.D. PSYCHOLOGIST SYSTEMIC ANAPHYLAXIS TEST FOR AN ABNORMAL ANTIGEN IN THE SERUM OF CHRONIC SCHIZOPHRENICS.	05 /60

239	HADDAD R. K., PH.D. PSYCHOLOGIST EFFECT OF LSD-25 UPON THE THRESHOLD OF THE AROUSAL RESPONSE OF THE RABBIT.	05 /62
240*	HADDAD R. K., PH.D. PSYCHOLOGIST EFFECT OF PSYCHOTICS SERUM UPON THE ACQUISITION OF AN AVOIDANCE RESPONSE BY THE RAT.	05 /60
241	AARONSON BERNARD S., PH.D. CHIEF, CLIN BEHAV SCIENCES EFFECT OF INHIBITING VISUALLY PRESENTED VERBAL MATERIAL ON PERFORMANCE EFFICIENCY.	05 04/62
242	AARONSON BERNARD S., PH.D. CHIEF, CLIN BEHAV SCIENCES SOME RELATIONS BETWEEN WECHSLER AND EEG VARIABLES.	05 04/62
243	AARONSON BERNARD S., PH.D. CHIEF, CLIN BEHAV SCIENCES STEREOTYPES OF PERSONALITY CHANGE WITH AGING.	05 04/62
244	AARONSON BERNARD S., PH.D. CHIEF, CLIN BEHAV SCIENCES INTERNALIZATION - EXTERNALIZATION DIMENSION AND THE EFFECT OF A SERIES OF BIOLOGICALLY ACTIVATING AGENTS.	05 04/62
245	AARONSON BERNARD S., PH.D. CHIEF, CLIN BEHAV SCIENCES N-DIMENSIONAL SERIAL RATE LEARNING PROBLEM.	05 04/62
246	AARONSON BERNARD S., PH.D. CHIEF, CLIN BEHAV SCIENCES EFFECT OF WY 3457 AND R 2028 ON PORTEUS MAZE PERFORMANCE.	05 04/62
247	HARVEY THOS. S. DR. CHIEF/PATHOLOGY SEC. ARTERIAL LESIONS RESULTING FROM BACTERIAL TOXINS.	05 07/61
248	TOBIN JOS. M., M.D. DIR. EXPERIM. PSYCHIATRY INVESTIGATION OF VAHUM IN THE MANAGEMENT OF CHRONIC SCHIZOPHRENIC PATIENTS.	05 04/62
249	TOBIN JOS. M., M.D. DIR. EXPERIM. PSYCHIATRY PRELIMINARY CLINICAL INVESTIGATION OF BL-H392 IN THE MANAGEMENT OF CHRONIC SCHIZOPHRENIC PATIENTS.	05 04/62
250	TOBIN JOS. M., M.D. DIR. EXPERIM. PSYCHIATRY PRELIMINARY CLINICAL INVESTIGATION OF LA-IV R05-3027 IN THE MANAGEMENT OF CHRONIC SCHIZOPHRENIC PATIENTS.	05 04/62
251	TOBIN JOS. M., M.D. DIR. EXPERIM. PSYCHIATRY PRELIMINARY CLINICAL INVESTIGATION OF WY 3258, PILOT PHASE, IN THE TREATMENT OF CHRONIC SCHIZOPHRENIC PATIENTS.	05 04/62
252	TOBIN JOS. M., M.D. DIR. EXPERIM. PSYCHIATRY PRELIMINARY CLINICAL INVESTIGATION OF WY 3457 AND R-2028 IN THE MANAGEMENT OF CHRONIC SCHIZOPHRENIC PATIENTS.	05 04/62
253	SMITH DEWITT H., M.D. DIR. EXPERI. MEDI. SEC. HYPERTENSION & CHOLESTEROL. CEREBROVASCULAR LESIONS.	05 04/62
254	SMITH DEWITT H., M.D. DIR. EXPERI. MEDI. SEC. FORCE BALLISTOCARDIOGRAPH. PHYSIOLOGIC & CLINICAL.	05 04/62
255	PFEIFFER CARL C., PH.D., M.D. HEAD, SEC./PHARMACOLOGY STUDY OF HALLUCINOGENS IN NORMAL HUMAN VOLUNTEERS.	05 04/62

- 256 JENNEY ELIZ. H., M.S. RESEARCH SCIENTIST 05 04/62
STUDY OF STIMULANT DIAMINES IN ANIMALS.
- 257 GOLDSTEIN LEONIDE, PH.D. NEUROPHARMACOLOGIST 05 04/62
QUANTITATIVE ANALYSIS OF BRAIN WAVES IN SCHIZOPHRENIC PATIENTS AND THE
INFLUENCE OF DRUGS.
- 258 MURPHREE HENRY B., M.D. ASST. CHIEF/PHARMACOLOGY 05 04/62
QUANTITATIVE SPECTRAL ANALYSIS OF EEG IN MENTAL DISEASE.
- 259 CHEEK FRANCES E. CHIEF, SOC & ENVIRON. STUDIES SECTION 05 05/62
SOCIAL INTERACTION IN RELATION TO LSD 25.
- 260 CHEEK FRANCES E. CHIEF, SOC & ENVIRON. STUDIES SECTION 05 05/62
FAMILY INTERACTION WITH SCHIZOPHRENICS.
- 261 GOTTLIEB A. MRS. COORDINATOR 99 07/62
PROFILE OF PUBLIC ASSISTANCE RECIPIENTS RECEIVING CARE IN NURSING HOMES &
PUBLIC MEDICAL INSTITUTIONS IN NEW JERSEY.
- 262 BUTLER JAMES B., M.D. CONSULT. MED. SERVS. 99 03/62
SURVEY OF N.J. STATE TUBERCULOSIS FACILITIES AND MEASURES FOR TUBERCULOSIS
CONTROL.
- 263 SPITZ HERMAN H., PH.D. RESEARCH ASSOCIATE 26 03/62
PERCEPTUAL CURIOSITY BEHAVIOR IN MENTAL RETARDATES AND NORMALS.
- 264 SPITZ HERMAN H., PH.D. RESEARCH ASSOCIATE 26 03/62
COMPARISON OF COLLEGE STUDENTS, MENTAL RETARDATES AND PIGEONS ON NECKER
CUBE REVERSALS.
- 265 SPITZ HERMAN H., PH.D. RESEARCH ASSOCIATE 26 03/62
COMPARISON OF MENTAL RETARDATES AND NORMALS OF THE ROTATING TRAPEZOIDAL
WINDOW.
- 266 ROSSI ERNEST RESEARCH FELLOW 26 03/62
ASSOCIATIVE CLUSTERING IN NORMAL AND RETARDED CHILDREN.
- 267 WECHKIN STANLEY, PH.D. RESEARCH ASSOCIATE 26 03/62
WORD DISCRIMINATION AS A FUNCTION OF DIFFICULTY SEQUENCES.
- 268 WECHKIN STANLEY, PH.D. RESEARCH ASSOCIATE 26 03/62
WORD LEARNING IN AN AUTOMATED TEACHING SITUATION AS A FUNCTION OF DISPLAY
CONDITION.
- 269 BLACKMAN L.S. DR. DIR. OF RESEARCH HOLDEN E.A. JR. CLINICAL PSYCHOL 26 03/62
COMPARISON OF A SUPPORT AND NON-SUPPORT PROGRAM FOR TRAINING FOUR WORDS TO
MENTALLY RETARDED NON-READERS UTILIZING AN AUTOMATED SELF-INSTRUCTIONAL
DEVICE.
- 270 EAST MICHAEL J. RES. PSYCHOLOGIST 26 03/62
RELATIONSHIP BETWEEN PERSONALITY AND THE CHOICE OF MUSICAL INSTRUCTION.
- 271 SIEGMANN DR. RESEARCH PSYCHOLOGIST 26 03/62
TEACHING MACHINE - EXPLORATORY INVESTIGATION OF A TWO CHOICE TRAINING
SITUATION COMPARING VISUAL AND AUDITORY CHOICE.
- 272 SIEGMANN DR. RESEARCH PSYCHOLOGIST 26 03/62
ESTIMATE OF RELIABILITY OF PROCEDURES EMPLOYED TO DETERMINE WORD KNOWLEDGE
AND THE EFFECT OF LETTER NAME AND/OR CONSONANT SOUND KNOWLEDGE ON WORD
LEARNING.

- 273 SIEGMANN DR. RESEARCH PSYCHOLOGIST 26 03/62
 MULTIPLE CHOICE TRAINING OF WORDS AND RETENTION AS MEASURED OVER A SERIES
 OF TRAINING SESSIONS.
- 274 GRIFFITH DR. RESEARCH ASSOCIATE 26 03/62
 TESTING OF KNOWLEDGE OF ALPHABET NAMES, CONSONANT SOUNDS AND ABILITY TO
 MAKE VISUAL DISCRIMINATIONS OF PRINTED NONSENSE SYLLABLES AND INDIVIDUAL
 LETTERS OF THE ALPHABET IN NON READING RETARDATES.
- 275 SIEGMANN DR. RES. PSYCHOLOGIST 26 03/62
 ESTIMATE OF RELIABILITY OF PROCEDURES EMPLOYED TO DETERMINE WORD KNOWLEDGE
 AND THE EFFECT OF LETTER NAME AND/OR CONSONANT SOUND KNOWLEDGE ON WORD
 LEARNING.
- 276 BLACKMAN L. S., PH.D. DIR. OF RESEARCH 26 04/62
 DEVELOPMENT AND EVALUATION OF TEACHING MACHINES AND PROGRAMS FOR TEACHING
 PRIMARY READING AND ARITHMETIC SKILLS TO THE MENTALLY RETARDED.
- 277 BLACKMAN L. S., PH.D. DIR. OF RESEARCH 26 04/62
 EFFECT OF SUCCESS AND FAILURE ON ASPIRATIONAL SHIFTS OF MENTAL RETARDATES
 AND EQUAL CA NORMALS.
- 278 KOTT M. G. DR. DIR. MENTAL RETARD. 26 06/62
 ATTENDANT TRAINING PROJECT.
- 279 BUTTIMORE D. J., PH.D. SUPERINTENDENT 22 10/61
 MEDICAL FILM. LIBRIUM - PSYCHOPHARMACOLOGY IN ACTION.
- 280 BRENGELMANN J. C., M.D., PH.D. PRIN. CLIN. PSYCHOLOGIST 24 04/62
 PERSONALITY OF THE RETARDED FROM A DEVELOPMENTAL POINT OF VIEW.
- 281 BRENGELMANN J. C., M.D., PH.D. PRIN. CLIN. PSYCHOLOGIST 24 04/62
 PERSONALITY AND LEARNING IN RETARDATES. 2. RECOGNITION LEARNING.
- 282 BRENGELMANN J. C., M.D., PH.D. PRIN. CLIN. PSYCHOLOGIST 24 04/62
 PERSONALITY AND LEARNING IN RETARDATES. 3. CERTAINTY IN PERFORMANCE.
- 283 BRENGELMANN J. C., M.D., PH.D. PRIN. CLIN. PSYCHOLOGIST 24 04/62
 PERCEPTION AND PERSONALITY IN THE RETARDATE.
- 284 BRENGELMANN J. C., M.D., PH.D. PRIN. CLIN. PSYCHOLOGIST 24 04/62
 BRAIN INJURY, INTELLIGENCE LEVEL AND VERBAL-PERFORMANCE DISCREPANCY.
- 285 BRENGELMANN J. C., M.D., PH.D. PRIN. CLIN. PSYCHOLOGIST 24 04/62
 FACTORS DETERMINING LONG-TERM IQ CHANGE IN THE RETARDATE.
- 286 BAUMAN MARY K. DR. PERSONNEL RES. CNTR. 99 04/62
 PSYCHOLOGICAL EVALUATIONS IN THE REHABILITATION OF BLIND AND VISUALLY
 HANDICAPPED ADULTS.
- 287 HOWE E. DIR./PREVENT. BLIND. KROSNICK A., M.D. DIABETES CONTROL PROG. 99 04/62
 DIABETES & VISUAL LOSS STUDY.
- 288 BRANCALE RALPH, M.D. MEDICAL DIRECTOR 51 04/62
 STUDY OF THE 1,000 CASES ADMITTED TO DIAGNOSTIC CENTER 1950-54.
- 289 FOTY GEORGE SR. RESI. PHYSICIAN 22 07/62
 DRUG THERAPY OF SKELETAL MUSCLE SPASM.

- 290*SUGARMAN A. A., M.D. CHIEF, EXP. PSYCHI. 05 06/62
PRELIMINARY CLINICAL INVESTIGATION OF BL-H392 IN THE MANAGEMENT OF CHRONIC SCHIZOPHRENICS. EXTENSION OF EARLIER STUDY.
- 291*SUGARMAN A. A., M.D. CHIEF, EXP. PSYCHI. 05 06/62
PRELIMINARY CLINICAL INVESTIGATION OF W-2965A IN THE MANAGEMENT OF CHRONIC SCHIZOPHRENIC PATIENTS.
- 292*QUARLES MARY ANN STUDENT 43 08/62
COMPARATIVE STUDY OF THE RELATION OF THE TREATMENT PROGRAM AT THE NJ REFORMATORY FOR WOMEN FOR THE FIFTY-YEAR PERIOD, 1910-1960, TO CONCEPTS OF PENOLOGY.
- 293 PETERSON ERNEST A., PH.D. ACT.DIR. LAB.PSYCHO-PHARMACOLOGY-RUTGERS 03 09/62
TABOO WORD STUDY.
- 294 SUGERMAN A. A., M.D. CHIEF, EXP. PSYCHI. 05 09/62
CONTROLLED CLINICAL TRIAL OF HALOANISONE AND TRIPERIDOL IN THE MANAGEMENT OF CHRONIC SCHIZOPHRENIC PATIENTS.
- 295 BRENGELMANN J. C., M.D., PH.D. DIR. PSYCHOLOGY 24 12/62
BODY BUILD AND PERSONALITY.
- 296*SUGERMAN A. A., M.D. CHIEF, INVEST. PSYCHIATRY 05 11/63
CLINICAL PHARMACOLOGICAL TRIAL OF CBA 96060 IN THE MANAGEMENT OF CHRONIC SCHIZOPHRENIC PATIENTS.
- 297*SUGERMAN A. A., M.D. CHIEF, INVEST. PSYCHIATRY 05 11/63
CLINICAL PHARMACOLOGICAL TRIAL OF LA XVII IN THE MANAGEMENT OF APATHETIC, RETARDED CHRONIC SCHIZOPHRENIC PATIENTS.
- 298 SUGERMAN A. A., M.D. CHIEF, INVEST. PSYCHI. 05 11/63
CLINICAL PHARMACOLOGICAL TRIAL OF LA XVII AS AN ADJUVANT TO ANTI-CONVULSANT MEDICATION IN REFRACTORY CASES OF CONVULSIVE DISORDER.
- 299 SUGERMAN A. A., M.D. CHIEF, INVEST. PSYCHI. 05 11/63
PERSONALITY STRUCTURE AND DEFENSES, SYMPTOMATIC BEHAVIOR AND SOCIAL COMPETENCE IN TWO CLASSES OF PROBLEM DRINKERS.
- 300 SUGERMAN A. A., M.D. CHIEF, INVEST. PSYCHI. 05 11/63
URINARY RECOVERY OF CHLORPROMAZINE IN SPANSULE AND TABLET FORM AFTER ACHIEVING STEADY STATE DYNAMICS.
- 301 SUGERMAN A. A., M.D. CHIEF, INVEST. PSYCHI. 05 11/63
COMPARISON OF EFFECTS OF W-3207 B WITH AND WITHOUT CHLORPROMAZINE IN THE MANAGEMENT OF CHRONIC SCHIZOPHRENIC PATIENTS.
- 302*STOKES JOSEPH, JR., M.D. PROF. PEDIATRICS 22 11/63
IMMUNIZATION AGAINST MUMPS.
- 303 SUGERMAN A. A., M.D. CHIEF, EXP. PSYCHIA. 05 12/62
PRELIMINARY CLINICAL TRIALS WITH CBA-95038.
- 304 SUGERMAN A. A., M.D. CHIEF, EXP. PSYCHIA. 05 12/62
PRELIMINARY CLINICAL TRIAL OF CBA-92837.
- 305 BUTLER JAMES B., M.D. CONSULTANT, MED.SERV. 99 10/65
N.J. NEURO-PSYCHIATRIC INSTITUTE CLINICAL INVESTIGATION OF PERVETRAL.

306	ROSICKI MARIA T. PSYCHOLOGIST COMPARISON OF THE CRITICAL FLICKER FREQUENCY AND OTHER PERCEPTUAL TASKS IN MENTAL DEFECTIVES AND NORMALS.	99 03/65
307*	DUGAN CHARLES R., M.D. CHIEF, MED./SURG. SERV. DEODORIZATION OF INCONTINENT WARDS WITH CRANBERRY JUICE.	02 07/65
308	GREENE ROBERT J. RESEARCH SCIENTIST 3 DISTORTED TELEVISION RECEPTION AS A NEGATIVE REINFORCER.	26 07/66
309	CAPOBIANCO R. J. RESEARCH SCIENTIST OCULAR - MANUAL LATERALITY AND READING IN CHILDREN WITH SPECIAL LEARNING DISABILITIES.	26 10/66
310	CAPOBIANCO R. J. RESEARCH SCIENTIST DIRECTIONALITY, LATERALITY AND READING IN MENTAL RETARDATES.	26 10/66
311	CAPOBIANCO R. J. RESEARCH SCIENTIST OCULAR - MANUAL LATERALITY AND READING IN ADOLESCENT MENTAL RETARDATES.	26 10/66
312	SPITZ HERMAN H. DR. DIR. OF RESEARCH SPAN OF PERCEPTION IN RETARDATES AND NORMALS.	26 10/66
313	SPITZ HERMAN H. DR. DIR. OF RESEARCH COMPARISON OF MENTAL RETARDATES AND NORMALS ON THE DISTORTED ROOM ILLUSION.	26 10/66
314	PARNICKY JOS. J., PH.D. SUPERINTENDENT PROPOSED DEMONSTRATION - RESEARCH PROJECT IN THE REHABILITATION OF MENTALLY RETARDED YOUTH IN A STATE INSTITUTION.	26 11/66
315	PARNICKY JOS. J., PH.D. SUPERINTENDENT PROGRAM OF GRADUATED HABILITATION OF MENTALLY RETARDED YOUTHS FROM INSTITUTIONAL TO COMMUNITY LIVING.	26 11/66
316	PARNICKY JOS. J., PH.D. SUPERINTENDENT CONCENTRATED DORMITORY SERVICES H.I.P.	26 10/66
317	PARNICKY JOS. J., PH.D. SUPERINTENDENT CONCENTRATED DORMITORY SERVICES.	26 10/66
318	PARNICKY JOS. J., PH.D. SUPERINTENDENT VOCATIONAL INTEREST AND SOPHISTICATED ASSESSMENT.	26 10/66
319	GERJUOY IRMA R. RESEARCH SCIENTIST REGRESSION TO ALTERNATION.	26 10/66
320	WINTERS JOHN J., JR. RESEARCH SCIENTIST GAMMA MOVEMENT. A COMPARISON OF NORMALS AND RETARDATES UNDER SEVERAL TEMPORAL CONDITIONS.	26 10/66
321	GERJUOY IRMA R. RESEARCH SCIENTIST WORD ASSOCIATION NORMS. ADOLESCENT RETARDATES.	26 10/66
322	GERJUOY IRMA R. RESEARCH SCIENTIST EFFECTS OF LEARNING TO CATEGORIZE ON MEMORY TASKS IN RETARDED YOUTH.	26 10/66
323	GERJUOY IRMA R. RESEARCH SCIENTIST PERCEPTUAL VS. MOTOR PERFORMANCE ON A TACHISTOSCOPIC DISCRIMINATION TASK.	26 10/66

- 324 WINTERS JOHN J., JR. RESEARCH SCIENTIST 26 10/66
 RECOGNITION OF TACHISTOSCOPICALLY EXPOSED LETTERS BY NORMALS AND RETARDATES
- 325 WINTERS JOHN J., JR. RESEARCH SCIENTIST 26 10/66
 EYE MOVEMENTS AND VERBAL REPORTS TO TACHISTOSCOPICALLY EXPOSED ALPHABETIC
 AND NON-ALPHABETIC MATERIAL BY NORMALS AND RETARDATES.
- 326 SPITZ H. H. DR. DIR. OF RESEARCH 26 10/66
 INFORMATION TRANSMISSION IN AN ABSOLUTE JUDGMENT TASK WITH FEEDBACK, USING
 NORMAL AND RETARDED SUBJECTS.
- 327 HOATS DAVID L., MA RESEARCH SCIENTIST 3 26 10/66
 METHOD OF CONSTANT STIMULI IN THE ROD AND FRAME MEASURE OF FIELD DEPENDENCE
 WITH RETARDATES & NORMALS.
- 328 HOATS DAVID L., MA RESEARCH SCIENTIST 3 26 10/66
 INVESTIGATION OF THE RELATIVE IMPORTANCE OF SYMMETRY AND COMPLEXITY IN THE
 ESTABLISHMENT OF MEMORY TRACES IN RETARDATES AND NORMALS.
- 329 HOLDEN EDWARD A., JR. RESEARCH SCIENTIST 3 26 10/66
 REACTION TIME DURING UNIMODAL AND TRIMODAL STIMULATION IN EDUCABLE
 RETARDATES.
- 330 HOLDEN EDWARD A., JR. RESEARCH SCIENTIST 3 26 10/66
 EFFECTS OF REST, REPRIMAND, AND REWARD ON SIMPLE REACTION TIME IN EDUCABLE
 RETARDATES.
- 331 HOLDEN EDWARD A., JR. RESEARCH SCIENTIST 3 26 10/66
 TEMPORAL FACTORS AND SUBNORMALITY IN VISUAL PATTERN RECOGNITION. A TEST OF
 STIMULUS TRACE THEORY.
- 332 HOLDEN EDWARD A., JR. RESEARCH SCIENTIST 3 26 10/66
 STIMULUS DURATION AND SUBNORMALITY IN VISUAL PATTERN RECOGNITION. A FURTHER
 TEST OF STIMULUS TRACE THEORY.
- 333 BLUMBERG BARUCH S., M.D. CLINICAL DIRECTOR 25 10/66
 MONGOLISM AND THE ASSOCIATED BLOOD CHANGES FOUND IN THIS CONDITION.
- 334 SCHREIBER ELLIOTT H. PSYCHOLOGIST 42 10/66
 RELATIONSHIP BETWEEN PERSONALITY CHARACTERISTICS AND DENTAL DISORDERS IN
 ADOLESCENTS.
- 335 FRANKS CYRIL M. PRIN. CLIN. PSYCHOLOGIST 05 11/66
 LONG TERM STUDY OF CLASSICAL CONDITIONED EYEBLINK RESPONSES IN MAN.
- 336 FRANKS CYRIL M. PRIN. CLIN. PSYCHOLOGIST 05 11/66
 RELATIONSHIP OF SE, INTELLIGENCE, PERSONALITY, BRAIN DAMAGE AND MASSED
 VERSUS SPACED PRACTICE TO VARIOUS ARCHIMEDES SPIRAL PARAMETERS.
- 337 FRANKS CYRIL M. PRIN. CLIN. PSYCHOLOGIST 05 11/66
 INTROVERSION-EXTRAVERSION AND THE VERBAL CONDITIONING AND GENERALIZATION OF
 MEANING RESPONSES TO NONSENSE SYLLABLES IN NORMAL AND ALCOHOLIC SUBJECTS.
- 338 FRANKS CYRIL M. PRIN. CLIN. PSYCHOLOGIST 05 11/66
 REVIEW OF AVERSIVE CONDITIONING FOR ALCOHOLICS LITERATURE AND DEVELOPMENT
 OF A CONCEPTUAL MODEL.
- 339 FRANKS CYRIL M. PRIN. CLIN. PSYCHOLOGIST 05 11/66
 DEVELOPMENT OF A CONDITIONED AVERSION TO CIGARETTE SMOKING.

- 340 FRANKS CYRIL M. PRIN. CLIN. PSYCHOLOGIST 05 11/66
APPLICATION OF A BROAD SPECTRUM BEHAVIOR MODIFICATION PROGRAM TO MEET THE
NEED OF ALCOHOLICS.
- 341 FRANKS CYRIL M. PRIN. CLIN. PSYCHOLOGIST 05 11/66
DEVELOPMENT OF OPERANT CONDITIONING TECHNIQUES WITH AUTISTIC CHILDREN.
- 342 FRANKS CYRIL M. PRIN. CLIN. PSYCHOLOGIST 05 11/66
DEVELOPMENT OF COVERT AVERSIVE CONDITIONING TECHNIQUES FOR ALCOHOLICS.
- 343 FRANKS CYRIL M. PRIN. CLIN. PSYCHOLOGIST 05 11/66
EASE OF EYEBLINK CONDITIONING AND SPONTANEOUS RECOVERY FROM EXPERIMENTAL
EXTINCTION.
- 344 DOUGHTY MARY L. TEACHER 1 21 10/66
EVALUATION OF AN IN-SERVICE TRAINING PROGRAM FOR EMPLOYEES AT THE VINELAND
STATE SCHOOL.
- 345 IMBURGIA ELIZ. A. IN-SERV. TRNG. COORD. 21 10/66
VERBAL CONDITIONING WITH TRAINABLE RETARDATES.
- 346 SEIBERT BERNICE SUPRV./INSTRUCTION 21 10/66
EDUCATIONAL PRACTICES IN NJ STATE INSTITUTIONS FOR THE MENTALLY RETARDED.
- 347 BARUFFI EZIO M. ACT. SUPT. 21 11/66
PUBLIC CONCEPTS AND ATTITUDES, AND FACTORS THAT MAY EFFECT CHANGES OF THESE
CONCEPTS AND ATTITUDES CONCERNING AN INSTITUTION FOR THE MENTALLY RETARDED.
- 348 DOTTS WM. F. PROJECT SPECIALIST 21 10/66
MAXIMAL STIMULATION AND CARE FOR THE SEVERELY RETARDED.
- 349 LINT G. EDWIN DIR./EDUCATION 21 10/66
COMMUNITY FAILURE OF INSTITUTIONAL FEMALE RETARDATES.
- 350 LINT G. EDWIN DIR./EDUCATION 21 10/66
INVESTIGATION OF THE EFFECTIVENESS OF A SIMPLE TEACHING MACHINE IN
DEVELOPING S-R LEARNING FOR THE SEVERELY RETARDED.
- 351 DRAKE MILES E., M.D. CLINICAL DIRECTOR 21 11/66
DEMONSTRATION PROJECT - FOLLOW-UP AND CONTROL FOR PHENYLKETONURIA.
- 352 DRAKE MILES E., M.D. CLINICAL DIRECTOR 21 11/66
STUDY OF TUSS ORNADE.
- 353 DRAKE MILES E., M.D. CLINICAL DIRECTOR 21 11/66
STUDY OF ORNADE.
- 354 DRAKE MILES E., M.D. CLINICAL DIRECTOR 21 11/66
PHYSIO AND SPEECH THERAPY FOR MENTAL RETARDATES.
- 355 DRAKE MILES E., M.D. CLINICAL DIRECTOR 21 11/66
STUDY OF INFLUENZA VACCINES.
- 356 DRAKE MILES E., M.D. CLINICAL DIRECTOR 21 11/66
STUDY OF DOWNS SYNDROME.
- 357 BABCOCK S. DONALD, PH.D. PRIN. CLIN. PSYCHOLOGIST 21 11/66
STUDY OF THE BEHAVIORAL CHANGES OF SIXTY, INSTITUTIONALIZED FEMALE
RETARDATES DURING A THREE MONTH COURSE OF TREATMENT WITH 1-GLUTAVITE.

358	JANETTA NICHOLAS, PH.D. CLINICAL PSYCHOLOGIST COMPARISON OF A SCORE YIELDED BY PERCEPTUAL TEST WITH SCORE OBTAINED BETWEEN INTELLIGENCE TEST.	21 11/66
359	HUEFFNER UTE, PH.D. CLINICAL PSYCHOLOGIST INVESTIGATE ORGANICITY.	21 11/66
360	KOPATIC NEDA, PH.D. CLINICAL PSYCHOLOGIST FAMILY VISITATION PATTERNS.	21 11/66
361	BRANCALE RALPH, M.D. MEDICAL DIRECTOR FOLLOW-UP STUDY OF THE FIRST 1000 COURT CASES ADMITTED TO THE NJ STATE DIAGNOSTIC CENTER.	51 12/66
362	VUOCOLO ALFRED B. DIR. PSYCHI. SOC. WRKR ADMINISTRATION OF THE NJ SEX OFFENDER PROGRAM.	51 12/66
363	SCIALABBA E. DR. MED. DIR. BUBELIS I. DR. PHYSICIAN SPECIALIST 2 AMINO ACIDURIA SCREENING.	27 10/66
364	MILLER ORLANDO DR. RES. SCIENTIST CRI DU CHAT SURVEY.	27 10/66
365	ZIEGLER RICHARD C. ASST. SUPT. ATTENDANT STUDY.	27 10/66
366	MAUER IRVING DR. RESEARCH SCIENTIST CYTOGENETIC SURVEYS.	27 10/66
367*	CYMBALISTY B. Y., PH.D. PRIN. PSYCHOLOGIST ANALYSIS OF SOME SOCIOLOGICAL AND PSYCHOLOGICAL CHARACTERISTICS OF BOYS UNDER AGE TWELVE COMMITTED TO STATE HOME FOR BOYS.	44 10/66
368	BRENGELMANN J. C., M.D., PH.D. PRIN. PSYCHOLOGIST PERSONALITY AND LEARNING IN THE RETARDATE.	24 10/66
369	BOYER PHILIP A., JR., M.D. ASST. DIR. MED. INVEST. DEPT. EVALUATION OF DIAZEPINES SD SKELETAL MUSCLE RELAXANTS.	99 06/64
370	GERMAN JAMES, M.D. DIR. DEPT. PEDIATRICS STUDIES OF SERUM ALKALINE PHOSPHATASE IN THE DOWNS SYNDROME.	99 06/64
371	AARONSON BERNARD S., PH.D. CHIEF EXPERIMENTAL PSYCHOLOGY COMPARATIVE SENSITIVITY OF THE QUALITATIVE AND QUANTITATIVE PORTEUS MAZE SCORES TO DRUG EFFECTS.	05 02/67
372	AARONSON BERNARD S., PH.D. CHIEF EXPERIMENTAL PSYCHOLOGY BIOCHEMICAL CORRELATE OF INTELLECTUAL DETERIORATION IN CHRONIC SCHIZOPHRENICS.	05 02/67
373	AARONSON BERNARD S., PH.D. CHIEF EXPERIMENTAL PSYCHOLOGY KEY WORD INDEX TO THE ITEMS ON THE MMPI.	05 02/67
374	AARONSON BERNARD S., PH.D. CHIEF EXPERIMENTAL PSYCHOLOGY HYPNOTIC SUGGESTIONS OF PERCEPTUAL CHANGE AND PERSONALITY.	05 02/67
375	AARONSON BERNARD S., PH.D. CHIEF EXPERIMENTAL PSYCHOLOGY HYPNOSIS, PERCEPTION AND PSYCHOPATHOLOGY.	05 02/67

376	AARONSON BERNARD S., PH.D. CHIEF EXPERIMENTAL PSYCHOLOGY HYPNOSIS, PERCEPTION AND PSYCHOPATHOLOGY.	05 02/67
377	AARONSON BERNARD S., PH.D. CHIEF EXPERIMENTAL PSYCHOLOGY HYPNOSIS, PERCEPTION AND PARAPSYCHOLOGY I.	05 02/67
378	AARONSON BERNARD S., PH.D. CHIEF EXPERIMENTAL PSYCHOLOGY HYPNOSIS, PERCEPTION AND PARAPSYCHOLOGY II.	05 02/67
379	AARONSON BERNARD S., PH.D. CHIEF EXPERIMENTAL PSYCHOLOGY HYPNOSIS, PERCEPTION AND PARAPSYCHOLOGY III.	05 02/67
380	AARONSON BERNARD S., PH.D. CHIEF EXPERIMENTAL PSYCHOLOGY HYPNOSIS, PERCEPTION AND PERSONALITY.	05 02/67
381	AARONSON BERNARD S., PH.D. CHIEF EXPERIMENTAL PSYCHOLOGY HYPNOSIS, PERCEPTUAL CHANGE AND PERSONALITY.	05 02/67
382	AARONSON BERNARD S., PH.D. CHIEF EXPERIMENTAL PSYCHOLOGY INCIDENTAL LEARNING IN CHRONIC SCHIZOPHRENICS, ALCOHOLICS, AND NORMALS.	05 02/67
383	AARONSON BERNARD S., PH.D. CHIEF EXPERIMENTAL PSYCHOLOGY FORM OF PERSONALITY CHANGE WITH AGING.	05 02/67
384	AARONSON BERNARD S., PH.D. CHIEF EXPERIMENTAL PSYCHOLOGY AFFECTIVE STEREOTYPES OF COLOR, SOME	05 02/67
385	AARONSON BERNARD S., PH.D. CHIEF EXPERIMENTAL PSYCHOLOGY SPATIAL STEREOTYPES OF TIME, SOME	05 02/67
386	AARONSON BERNARD S., PH.D. CHIEF EXPERIMENTAL PSYCHOLOGY HYPNOTIC SUGGESTIONS OF PERSONALITY CHANGE AND BEHAVIOR.	05 02/67
387	AARONSON BERNARD S., PH.D. CHIEF EXPERIMENTAL PSYCHOLOGY HYPNOSIS, DEPTH PERCEPTION AND PERSONALITY CHANGE.	05 02/67
388	AARONSON BERNARD S., PH.D. CHIEF EXPERIMENTAL PSYCHOLOGY WORD ASSOCIATIONS TO COLOR NAMES.	05 02/67
389	BAUMAN JOHN W. JR., PH.D. CHIEF NEURO-ENDOCRINOLOGY UNDERGRADUATE RESEARCH PARTICIPATION.	05 02/67
390	BAUMAN JOHN W. JR., PH.D. CHIEF NEURO-ENDOCRINOLOGY UNDERGRADUATE RESEARCH PARTICIPATION.	05 02/67
391	BAUMAN JOHN W. JR., PH.D. CHIEF NEURO-ENDOCRINOLOGY UNDERGRADUATE RESEARCH PARTICIPATION.	05 02/67
392	BAUMAN JOHN W. JR., PH.D. CHIEF NEURO-ENDOCRINOLOGY UNDERGRADUATE RESEARCH PARTICIPATION.	05 02/67
393	BAUMAN JOHN W. JR., PH.D. CHIEF NEURO-ENDOCRINOLOGY UNDERGRADUATE RESEARCH PARTICIPATION.	05 02/67
394	BAUMAN JOHN W. JR., PH.D. CHIEF NEURO-ENDOCRINOLOGY HORMONAL REGULATION OF ANTIDIURESIS.	05 02/67
395	CHEEK FRANCES, PH.D. CHIEF, EXPERIMENTAL SOCIOLOGY STUDY OF THE FUNCTIONING OF CHILDRENS UNITS IN N.J. STATE HOSPITALS.	05 03/67

396	CHEEK FRANCES, PH.D. CHIEF, EXPERIMENTAL SOCIOLOGY BEHAVIORAL CHARACTERISTICS OF HOSPITALIZED DISTURBED CHILDREN.	05 03/67
397	CHEEK FRANCES, PH.D. CHIEF, EXPERIMENTAL SOCIOLOGY PARENTAL SOCIALIZATION TECHNIQUES IN VARIOUS DIAGNOSTIC GROUPS.	05 03/67
398	CHEEK FRANCES, PH.D. CHIEF, EXPERIMENTAL SOCIOLOGY STUDY OF THE FUNCTIONING OF THE REGIONAL MENTAL HEALTH CENTER.	05 03/67
399	CHEEK FRANCES, PH.D. CHIEF, EXPERIMENTAL SOCIOLOGY STUDY OF THE EFFECTIVENESS OF L S D IN THE TREATMENT OF ALCOHOLISM.	05 03/67
400	CHEEK FRANCES, PH.D. CHIEF, EXPERIMENTAL SOCIOLOGY CHANGES IN VERBAL COMMUNICATION IN REACTION TO L S D 25.	05 03/67
401	CHEEK FRANCES, PH.D. CHIEF, EXPERIMENTAL SOCIOLOGY STUDIES IN THE SOURCES OF VARIATION IN CLOZE SCORES PART 1 THE RATERS.	05 03/67
402	CHEEK FRANCES, PH.D. CHIEF, EXPERIMENTAL SOCIOLOGY REPORTS OF WIVES OF ALCOHOLICS OF THE EFFECTS OF LSD TREATMENT OF THEIR HUSBANDS.	05 03/67
403	CHEEK FRANCES, PH.D. CHIEF, EXPERIMENTAL SOCIOLOGY STUDIES IN THE SOURCES OF VARIATION IN CLOZE SCORES. PART 2 - THE VERBAL PASSAGES.	05 03/67
404	CHEEK FRANCES, PH.D. CHIEF, EXPERIMENTAL SOCIOLOGY STUDY OF THE CHARACTERISTICS OF THE EXPERIENCE OF TENSION IN ALCOHOLICS AND OTHER GROUPS.	05 03/67
405	CHEEK FRANCES, PH.D. CHIEF, EXPERIMENTAL SOCIOLOGY STUDY OF THE COMPREHENSIBILITY OF SOCIOLOGICAL LANGUAGE.	05 03/67
406	CHEEK FRANCES, PH.D. CHIEF, EXPERIMENTAL SOCIOLOGY PARENTAL REINFORCEMENT OF SCHIZOPHRENICS.	05 03/67
407	CHEEK FRANCES, PH.D. CHIEF, EXPERIMENTAL SOCIOLOGY STUDIES OF ILLICIT L S D GROUPS.	05 03/67
408	CHEEK FRANCES, PH.D. CHIEF, EXPERIMENTAL SOCIOLOGY STUDY OF THE USE OF L S D -25 BY HEROIN ADDICTS.	05 03/67
409	CHEEK FRANCES, PH.D. CHIEF, EXPERIMENTAL SOCIOLOGY STUDY OF MARIJUANA USE AT A NEARBY COLLEGE AND HIGH SCHOOL.	05 03/67
410	FEIGENBAUM ABE S., PH.D. RESEARCH SCIENTIST RABBIT ATHEROMA SUSCEPTIBILITY AND LIPID METABOLISM.	05 02/67
411*	GOLDSTEIN LEONIDE, D.SC. RESEARCH SCIENTIST 1 QUANTITATIVE ELECTROENCEPHALOGRAPHIC ANALYSIS OF NATURALLY OCCURRING SCHIZOPHRENIC AND DRUG-INDUCED PSYCHOTIC STATES IN HUMAN MALES.	05 02/67
412*	GOLDSTEIN LEONIDE, D.SC. RESEARCH SCIENTIST 1 QUANTITATIVE ELECTROENCEPHALOGRAPHY IN MAN AS A MEASURE OF CNS STIMULATION.	05 02/67
413*	GOLDSTEIN LEONIDE, D.SC. RESEARCH SCIENTIST 1 QUANTITATIVE EEG ANALYSIS OF CORTICAL-SUBCORTICAL RELATIONSHIPS IN PARADOXICAL SLEEP AND UNDER STIMULANT AND HALLUCINATORY DRUGS.	05 02/67

414*	GOLDSTEIN LEONIDE, D.SC. RESEARCH SCIENTIST 1 AMPLITUDE ANALYSIS OF THE ELECTROENCEPHALOGRAM.	05 02/67
415*	GREENBERG RICHARD E. GRADUATE STUDENT PREVENTION OF THE EEG EFFECTS OF ACUTE ETHANOL INTOXICATION BY CNS STIMULANTS AND TERTIARY AMINES.	05 02/67
416	HARONIAN FRANK, PH.D. RESEARCH SCIENTIST 2 THE CORRELATION OF FINGER MAZE PERFORMANCE WITH MESOMORPHY.	05 02/67
417	HARONIAN FRANK, PH.D. RESEARCH SCIENTIST 2 MEMORY FOR INCIDENTALLY LEARNED DATA AND ITS RELATION TO PHYSIQUE.	05 02/67
418	HARONIAN FRANK, PH.D. RESEARCH SCIENTIST 2 THE DEVELOPMENT OF A BRIEF, OBJECTIVE SCALE FOR SHELDONS DIMENSIONS OF TEMPERAMENT.	05 02/67
419*	HARONIAN FRANK, PH.D. RESEARCH SCIENTIST 2 FIELD INDEPENDENCE AND RESISTANCE TO REVERSAL OF PERSPECTIVE.	05 02/67
420*	HARONIAN FRANK, PH.D. RESEARCH SCIENTIST 2 SOME INTELLECTUAL CORRELATES OF PHYSIQUE.	05 02/67
421*	HARONIAN FRANK, PH.D. RESEARCH SCIENTIST 2 A COMPARISON OF SHELDONS AND PARNELLS METHODS FOR QUANTIFYING MORPHOLOGICAL DIFFERENCES.	05 02/67
422	HARONIAN FRANK, PH.D. RESEARCH SCIENTIST 2 THE APPLICATION OF WERNERS DIMENSION OF FIXITY-MOBILITY TO WITKINS CONCEPT OF FIELD INDEPENDENCE.	05 02/67
423	HARONIAN FRANK, PH.D. RESEARCH SCIENTIST 2 PUBLICATION PROJECT ON PSYCHOSYNTHESIS.	05 02/67
424*	HARONIAN FRANK, PH.D. RESEARCH SCIENTIST 2 AN ATTEMPT TO CROSS-VALIDATE CORTES CORRELATION BETWEEN PARNELLS PHENOTYPE RATINGS AND SHELDONS TEMPERAMENT SCORES.	05 02/67
425*	HARONIAN FRANK, PH.D. RESEARCH SCIENTIST 2 A PSYCHOTHERAPEUTIC TECHNIQUE WHICH APPEARS TO VALIDATE THE CHRISTIAN ETHIC	05 02/67
426*	ILIEV V. BIOCHEMIST BLOOD AND BRAIN LEVELS OF HISTAMINE AND SPERMIDINE IN SCHIZOPHRENICS.	05 02/67
427	KNAPP BARTON W. CLINICAL PSYCHOLOGIST UNILATER-BILATERAL MANUAL DEXTERITY, HAND PREFERENCE, AND AGE.	05 02/67
428*	KNAPP BARTON W. CLINICAL PSYCHOLOGIST COMPARISON OF DIRECT AND ATTRIBUTED ATTITUDES OF OLDER AND YOUNGER AGE GROUPS.	05 02/67
429	KNAPP BARTON W. CLINICAL PSYCHOLOGIST AGE TRENDS IN SUSCEPTIBILITY TO GEOMETRICAL ILLUSIONS. 1	05 02/67
430	KNAPP BARTON W. CLINICAL PSYCHOLOGIST AGE DIFFERENCES IN RESPONSE TO AMBIGUOUS ANIMAL STIMULI.	05 02/67
431	KNAPP BARTON W. CLINICAL PSYCHOLOGIST AGE TRENDS IN SUSCEPTIBILITY TO GEOMETRICAL ILLUSIONS. 2	05 02/67

432	KNAPP BARTON W. CLINICAL PSYCHOLOGIST AGE TRENDS IN SUSCEPTIBILITY TO STRESS IN A PAIRED-ASSOCIATES LEARNING TASK	05 02/67
433	KNAPP BARTON W. CLINICAL PSYCHOLOGIST COMPARISON OF DIRECT AND ATTRIBUTED ATTITUDES OF OLDER AND YOUNGER MARRIED COUPLES.	05 02/67
434*	KREZNER LEON T., PH.D. BIOCHEMIST PARTIAL CHARACTERIZATION OF ACETYLCHOLINESTERASE.	05 02/67
435*	KREZNER LEON T., PH.D. BIOCHEMIST IDENTIFICATION OF SUBSTANCES INTERFERING WITH THE FLUOROMETRIC DETERMINATION OF BRAIN HISTAMINE.	05 02/67
436*	KREZNER LEON T., PH.D. BIOCHEMIST MICRO FLUOROMETRIC METHOD FOR DETERMINING SPERMIDINE.	05 02/67
437	MANN HARRIET, ED.D. RESEARCH ASSOCIATE THE SCIENTIFIC STUDY OF UMWELTEN	05 02/67
438*	MURPHREE HENRY B., M.D. ASST. HEAD, NEURO-PHARMACOLOGY SCORES OF INMATES OF A FEDERAL PENITENTIARY ON TWO SCALES OF THE MMPI.	05 02/67
439*	MURPHREE HENRY B., M.D. ASST. HEAD, NEURO-PHARMACOLOGY COMPUTER ANALYSIS OF DRUG EFFECTS ON THE ELECTROENCEPHALOGRAMS OF NORMAL AND PSYCHOTIC SUBJECTS.	05 02/67
440*	MURPHREE HENRY B., M.D. ASST. HEAD, NEURO-PHARMACOLOGY EEG EFFECTS OF ANTIHISTAMINES.	05 02/67
441*	MURPHREE HENRY B., M.D. ASST. HEAD, NEURO-PHARMACOLOGY METHODOLOGY FOR THE CLINICAL EVALUATION OF ANALGESICS.	05 02/67
442	NOVAL JOSEPH J., PH.D. CHIEF, NEUROCHEMISTRY INDOLES DERIVED FROM ADRENALIN. METABOLISM AND PHYSIOLOGY.	05 03/67
443	SOHLER ARTHUR, PH.D. ASST. CHIEF NEUROCHEMISTRY MAUVE FACTOR EXCRETION IN SCHIZOPHRENIA.	50 36/7
444	SOHLER ARTHUR, PH.D. ASST. CHIEF NEUROCHEMISTRY PRESENCE OF METHYLATED AMINES IN SCHIZOPHRENIC URINE.	05 03/67
445	SOHLER ARTHUR, PH.D. ASST. CHIEF NEUROCHEMISTRY SIX-HYDROXYLATED INDOLES AND SCHIZOPHRENIA.	05 03/67
446	NOVAL JOSEPH J., PH.D. CHIEF, NEUROCHEMISTRY IN VIVO RATE OF ACTH SYNTHESIS.	05 03/67
447	SOHLER ARTHUR, PH.D. ASST. CHIEF NEUROCHEMISTRY EFFECTS OF MELATONIN ON INTERIOR LUTEINIZING HORMONE.	05 03/67
448	MAO THOMAS S. S., PH.D. RESEARCH SCIENTIST STRUCTURE ACTIVITY STUDIES ON PHENOTHIAZINES.	05 03/67
449	SOHLER ARTHUR, PH.D. ASST. CHIEF, NEUROCHEMISTRY METABOLISM OF ADRENOCROME SEMICARBAZONE IN THE RAT.	05 03/67
450	SOHLER ARTHUR, PH.D. ASST. CHIEF, NEUROCHEMISTRY SEPARATION OF NEURONAL AND GLIAL CELLS.	05 03/67

451	NOVAL JOSEPH J., PH.D. CHIEF, NEUROCHEMISTRY STUDY OF INTERACTION OF ADRENOCHROME SEMICARBAZIDE WITH HISTAMINE.	05 03/67
452	SOHLER ARTHUR, PH.D. ASST. CHIEF, NEUROCHEMISTRY EFFECT OF ADRENOCHROME SEMICARBAZONE ON ALCOHOL METABOLISM.	05 03/67
453	NOVAL JOSEPH J., PH.D. CHIEF NEUROCHEMISTRY INITIATION OF A PROGRAM IN MEDICAL BIOCHEMICAL GENETICS.	05 03/67
454	SOHLER ARTHUR, PH.D. ASST. CHIEF NEUROCHEMISTRY ORTHOQUINONE REDUCTASE ACTIVITY IN THE RAT LIVER.	05 03/67
455	NOVAL JOSEPH J., PH.D. CHIEF NEUROCHEMISTRY EVALUATION OF HORMONAL FACTORS IN HUMAN STRESS.	05 03/67
456	OSMOND HUMPHRY, DIRECTOR, BRNP STUDIES IN SOCIO ARCHITECTURE.	05 03/67
457	EL-MELIGI A. M., PH.D. ASSOCIATE DIRECTOR PSYCHOLOGY EXPERIENTIAL WORLD INVENTORY.	05 03/67
458	EL-MELIGI A. MONEIM, PH.D. ASSOCIATE DIRECTOR PSYCHOLOGY ASSOCIATIVE DYSFUNCTIONS.	05 03/67
459	EL-MELIGI A. MONEIM, PH.D. ASSOCIATE DIRECTOR PSYCHOLOGY PERSONAL IDENTITY QUESTIONNAIRE.	05 03/67
460*	PFEIFFER CARL C., M.D. HEAD, NEURO-PHARMACOLOGY QUANTITATIVE COMPARISONS OF THE ELECTRO-ENCEPHALOGRAPHIC STIMULANT EFFECTS OF DEANOL, CHOLINE AND AMPHETAMINE.	05 02/67
461*	PFEIFFER CARL C., M.D. HEAD, NEURO-PHARMACOLOGY ELECTROENCEPHALOGRAPHIC ASSAY OF ANTIANXIETY DRUGS.	05 02/67
462*	PFEIFFER CARL C., M.D. HEAD, NEURO-PHARMACOLOGY CLINICAL TECHNIQUES FOR EVALUATING ANTICONVULSANTS.	05 02/67
463*	PFEIFFER CARL C., M.D. HEAD, NEURO-PHARMACOLOGY FURTHER QUANTITATIVE ELECTROENCEPHALOGRAPHIC STUDIES OF THE STIMULANT EFFECTS OF DEANOL AND DL, 1- AMPHETAMINE IN MAN.	05 02/67
464*	PFEIFFER CARL C., M.D. HEAD, NEURO-PHARMACOLOGY ASSAY OF ANTIANXIETY DRUGS BY QUANTITATIVE ELECTROENCEPHALOGRAPHY.	05 02/67
465*	PFEIFFER CARL C., M.D. HEAD, NEURO-PHARMACOLOGY TIME-SERIES, FREQUENCY ANALYSIS AND ELECTROGENESIS OF THE EEGS OF NORMALS AND PSYCHOTICS BEFORE AND AFTER DRUGS.	05 02/67
466*	PFEIFFER CARL C., M.D. HEAD, NEURO-PHARMACOLOGY PROBLEMS IN DRUG DEVELOPMENT AS THEY RELATE TO THE CLINICAL INVESTIGATOR.	05 02/67
467*	PFEIFFER CARL C., M.D. HEAD, NEURO-PHARMACOLOGY THE CNS EFFECT IN MAN OF MILD ANALGESICS AS MEASURED BY QUANTITATIVE ANALYSIS OF THE ELECTROENCEPHALOGRAM.	05 02/67
468*	PFEIFFER CARL C., M.D. HEAD, NEURO-PHARMACOLOGY ETIOLOGY OF THE STIMULANT NATURE OF THE SCHIZOPHRENIAS.	05 02/67

469	SIEGLER MIRIAM, M.A. RESEARCH ASSOCIATE MODELS OF MADNESS.	05 03/67
470	SIEGLER MIRIAM, M.A. RESEARCH ASSOCIATE CONSENSUS ABOUT MENTAL ILLNESS AMONG PATIENTS, THEIR FAMILIES, AND STAFF OF A REGIONAL MENTAL HEALTH CENTER.	05 03/67
471	SIEGLER MIRIAM, M.A. RESEARCH ASSOCIATE MODELS OF DRUG ADDICTION.	05 03/67
472	SIEGLER MIRIAM, M.A. RESEARCH ASSOCIATE EXPLORING THE SICK ROLE CONCEPT.	05 03/67
473	SMITH DEWITT H., M.D. HEAD EXP. MEDICINE TO TEST THE EFFECT OF INTRAVENOUS THROMBIN IN RABBITS.	05 02/67
474	SMITH DEWITT H., M.D. HEAD EXP. MEDICINE TO FIND WHETHER THERE WAS A WAY OF DETERMINING THE AMOUNT OF ARTERIAL LIPID DEPOSIT IN RABBITS ON CHOLESTEROL DIET WITHOUT KILLING THE ANIMAL.	05 02/67
475	SMITH DEWITT H., M.D. HEAD EXP. MEDICINE ATTEMPT TO DETERMINE THE BLOOD PRESSURE OF RABBITS WITH AND WITHOUT GODBLATT OPERATION.	05 02/67
476	SMITH DEWITT H., M.D. HEAD EXP. MEDICINE TO DETERMINE BLOOD PRESSURE IN RABBITS WITH AN EAR ARTERY DEVICE.	05 02/67
477	SMITH DEWITT H., M.D. HEAD EXP. MEDICINE MONITORING THE CEREBRAL BLOOD FLOW IN RABBITS.	05 02/67
478	SMITH DEWITT H., M.D. HEAD EXP. MEDICINE MONITOR THE RABBIT RHEOENCEPHALOGRAPH WITH THE PHYSICAL INSTRUMENTS DEVICE.	05 02/67
479	SMITH DEWITT H., M.D. HEAD EXP. MEDICINE TO CONSTRUCT A BETTER DESIGNED BRIDGE CIRCUIT FOR RHEOENCEPHALOGRAPHIC WORK IN RABBIT OR MAN.	05 02/67
480	SMITH DEWITT H., M.D. HEAD EXP. MEDICINE DETERMINATION OF BLOOD FLOW RETURNING FROM THE BRAIN.	05 02/67
481	SMITH DEWITT H., M.D. HEAD EXP. MEDICINE ADRENOCROME HYPOTHESIS OF SCHIZOPHRENIA.	05 02/67
482	SMITH DEWITT H., M.D. HEAD EXP. MEDICINE ANIMAL REPLICATION OF SHOCK RESISTANCE DUE TO ADRENOCROME SEMI-CARBAZONE.	05 02/67
483	SMITH DEWITT H., M.D. HEAD EXP. MEDICINE METHODONE BLOCKADE PROGRAM.	05 02/67
484	SUGERMAN A. ARTHUR, M.D., D.SC. CHIEF, INVESTIGATIVE PSYCHIATRY HALOPERIDOL IN THE PSYCHIATRIC DISORDERS OF OLD AGE.	05 02/67
485	SUGERMAN A. ARTHUR, M.D., D.SC. CHIEF, INVESTIGATIVE PSYCHIATRY CLINICAL PHARMACOLOGICAL TRIAL OF MCN - JR -3345 FLOROPIPAMIDE, DIPERON	05 11/63
486	SUGERMAN A. ARTHUR, M.D., D.SC. CHIEF, INVESTIGATIVE PSYCHIATRY INVESTIGATION OF QUANTITATIVE EEG VARIABLES IN VARIOUS PSYCHIATRIC DIAGNOSTIC CATEGORIES.	05 02/67

- 487*SUGERMAN A. ARTHUR, M.D., D.SC. CHIEF, INVESTIGATIVE PSYCHIATRY 05 02/67
EEG AND BEHAVIORAL CHANGES IN SCHIZOPHRENIA.
- 488 SUGERMAN A. ARTHUR, M.D., D.SC. CHIEF, INVESTIGATIVE PSYCHIATRY 05 02/67
INVESTIGATION OF PERSONALITY CORRELATES OF QUANTITATIVE EEG VARIABLES IN
COLLEGE STUDENTS.
- 489*SUGERMAN A. ARTHUR, M.D., D.SC. CHIEF, INVESTIGATIVE PSYCHIATRY 05 02/67
CLINICAL PHARMACOLOGICAL TRIAL OF TRIFLUPERIDOL.
- 490*SUGERMAN A. ARTHUR, M.D., D.SC. CHIEF, INVESTIGATIVE PSYCHIATRY 05 02/67
CLINICAL PHARMACOLOGICAL TRIAL OF WY - 6123 WYETH.
- 491 REILLY DAVID H. CLINICAL PSYCHOLOGIST INVESTIGATIVE PSYCHIATRY 05 02/67
RELATIONSHIP OF LEVEL OF AROUSAL, INTERPERSONAL CONNOTATION AND QUALITY OF
PERFORMANCE IN CHRONIC SCHIZOPHRENICS, ALCOHOLICS AND NORMALS, AS STUDIED
BY THE QUANTITATIVE ELECTROENCEPHALOGRAPH AND REACTION TIME.
- 492 SUGERMAN A. ARTHUR, M.D., D.SC. CHIEF, INVESTIGATIVE PSYCHIATRY 05 02/67
PRELIMINARY TRIAL OF ADRENOSEM MASSENGILL IN ACUTE ALCOHOLIC PATIENTS.
- 493*SUGERMAN A. ARTHUR, M.D., D.SC. CHIEF, INVESTIGATIVE PSYCHIATRY 05 02/67
CLINICAL PHARMACOLOGICAL TRIAL OF U-11,028 UPJOHN.
- 494*SUGERMAN A. ARTHUR, M.D., D.SC. CHIEF, INVESTIGATIVE PSYCHIATRY 05 02/67
CLINICAL PHARMACOLOGICAL TRIAL OF SU-10704 CIBA.
- 495*SUGERMAN A. ARTHUR, M.D., D.SC. CHIEF, INVESTIGATIVE PSYCHIATRY 05 02/67
CLINICAL PHARMACOLOGICAL TRIAL OF P-4657B PFIZER.
- 496*SUGERMAN A. ARTHUR, M.D., D.SC. CHIEF, INVESTIGATIVE PSYCHIATRY 05 02/67
CLINICAL PHARMACOLOGICAL TRIAL OF WIN 20 F STERLING-WINTHROP.
- 497 SUGERMAN A. ARTHUR, M.D., D.SC. CHIEF, INVESTIGATIVE PSYCHIATRY 05 02/67
CLINICAL PHARMACOLOGICAL TRIAL OF WIN 21,667 STERLING-WINTHROP.
- 498*SUGERMAN A. ARTHUR, M.D., D.SC. CHIEF, INVESTIGATIVE PSYCHIATRY 05 02/67
CLINICAL PHARMACOLOGICAL TRIAL OF TPS-23 SANDOZ.
- 499*SUGERMAN A. ARTHUR, M.D., D.SC. CHIEF, INVESTIGATIVE PSYCHIATRY 05 02/67
CLINICAL PHARMACOLOGICAL TRIAL OF SK&F SMITH, KLINE AND FRENCH LABS.
- 500 SUGERMAN A. ARTHUR, M.D., D.SC. CHIEF, INVESTIGATIVE PSYCHIATRY 05 02/67
COOPERATIVE CLINICAL TRIAL OF BUTAPERAZINE.
- 501 SUGERMAN A. ARTHUR, M.D., D.SC. CHIEF, INVESTIGATIVE PSYCHIATRY 05 02/67
EEG AND PERSONALITY CHANGES DURING THE HUMAN MENSTRUAL CYCLE.
- 502 SUGERMAN A. ARTHUR, M.D., D.SC. CHIEF, INVESTIGATIVE PSYCHIATRY 05 02/67
COMPARISON OF THIOTHIXENE P-4657B AND TRIFLUOPERAZINE IN CHRONIC
SCHIZOPHRENICS.
- 503 SUGERMAN A. ARTHUR, M.D., D.SC. CHIEF, INVESTIGATIVE PSYCHIATRY 05 02/67
CLINICAL PHARMACOLOGICAL TRIAL OF E N-1733A ENDO LABORATORIES.
- 504*SUGERMAN A. ARTHUR, M.D., D.SC. CHIEF, INVESTIGATIVE PSYCHIATRY 05 02/67
CLINICAL PHARMACOLOGICAL TRIAL OF CLOPENTHIXOL AY-62061, AYERST.

505*	SUGERMAN A. ARTHUR, M.D., D.SC. CHIEF, INVESTIGATIVE PSYCHIATRY CLINICAL PHARMACOLOGICAL TRIAL OF P-5227 PFIZER.	05 02/67
506	SUGERMAN A. ARTHUR, M.D., D.SC. CHIEF, INVESTIGATIVE PSYCHIATRY CLINICAL PHARMACOLOGICAL TRIAL OF MK-741 MERCK, SHARP AND DOHME.	05 02/67
507	SUGERMAN A. ARTHUR, M.D., D.SC. CHIEF, INVESTIGATIVE PSYCHIATRY CLINICAL PHARMACOLOGICAL TRIAL OF DOMINAL W-1962, WALLACE.	05 02/67
508	SUGERMAN A. ARTHUR, M.D., D.SC. CHIEF, INVESTIGATIVE PSYCHIATRY CLINICAL PHARMACOLOGICAL TRIAL OF ST-155 GEIGY.	05 02/67
509	SUGERMAN A. ARTHUR, M.D., D.SC. CHIEF, INVESTIGATIVE PSYCHIATRY COMPARATIVE TRIAL OF P-5227 PFIZER AND THIORIDAZINE.	05 02/67
510	SUGERMAN A. ARTHUR, M.D., D.SC. CHIEF, INVESTIGATIVE PSYCHIATRY CLINICAL PHARMACOLOGICAL TRIAL OF PERPHENAZINE ENANTHATE.	05 02/67
511*	PFEIFFER CARL C., M.D. HEAD NEURO-PHARMACOLOGY WHATS IN NICOTINAMIDE ADENINE DINUCLEOTIDE NAD OR DPN THERAPY.	05 02/67
512	KRESPI VIVIAN, M.A. RESEARCH SCIENTIST 3 NEURO-PHYSIOLOGY INVESTIGATION OF THE ROLE OF CATECHOLAMINES AS SYNAPTIC TRANSMITTERS IN THE CENTRAL NERVOUS SYSTEM.	05 03/67
513	RABE AUSMA, PH.D. RESEARCH SCIENTIST 1 NEURO-PHYSIOLOGY EFFECTS OF HIPPOCAMPAL DYSFUNCTION ON ACTIVE AND PASSIVE AVOIDANCE BEHAVIOR	05 03/67
514	RABE AUSMA, PH.D. RESEARCH SCIENTIST 1 NEURO-PHYSIOLOGY EFFECT OF HIPPOCAMPAL LESIONS UPON HABITUATION OF THE AROUSAL RESPONSE.	05 03/67
515	RABE AUSMA, PH.D. RESEARCH SCIENTIST 1 NEURO-PHYSIOLOGY EFFECT OF HIPPOCAMPAL LESIONS UPON MODIFIABILITY OF SPONTANEOUS PREFERENCE BEHAVIOR.	05 03/67
516	RABE AUSMA, PH.D. RESEARCH SCIENTIST 1 NEURO-PHYSIOLOGY EFFECT OF HIPPOCAMPAL LESIONS ON EXPLORATORY BEHAVIOR.	05 03/67
517	RABE AUSMA, PH.D. RESEARCH SCIENTIST 1 NEURO-PHYSIOLOGY EFFECT OF HIPPOCAMPAL LESIONS UPON ACTIVITY LEVEL AS A FUNCTION OF THE WORK REQUIREMENTS AND HABITUATION TO THE ACTIVITY MEASURE.	05 03/67
518	RABE AUSMA, PH.D. RESEARCH SCIENTIST 1 NEURO-PHYSIOLOGY EFFECT OF HIPPOCAMPAL LESIONS ON DISCRIMINATE BEHAVIOR.	05 03/67
519	RABE AUSMA, PH.D. RESEARCH SCIENTIST 1 NEURO-PHYSIOLOGY EFFECTS OF HIPPOCAMPAL LESIONS ON FI 60 ACQUISITION AND ASYMPTOTE.	05 03/67
520	RABE AUSMA, PH.D. RESEARCH SCIENTIST 1 NEURO-PHYSIOLOGY EFFECT OF HIPPOCAMPAL LESIONS ON FR-20.	05 03/67
521	RABE AUSMA, PH.D. RESEARCH SCIENTIST 1 NEURO-PHYSIOLOGY EFFECTS OF ANTERIOR, POSTERIOR, ANTERIOPOSTERIOR HIPPOCAMPAL AND OTHER LESIONS ON PERFORMANCE ON FR-20.	05 03/67
522	HADDAD R. K., PH.D. CHIEF, NEURO-PHYSIOLOGY DISC ELECTROPHORESIS OF BLOOD PROTEINS OF SCHIZOPHRENIC AND NON-SCHIZOPHRENIC SUBJECTS.	05 03/67

- 523 HADDAD R. K., PH.D. CHIEF, NEURO-PHYSIOLOGY 05 03/67
 STARCH GEL ELECTROPHORESIS OF SERUM PROTEINS OF SCHIZOPHRENIC AND
 NON-SCHIZOPHRENIC SUBJECTS.
- 524 HADDAD R. K., PH.D. CHIEF, NEURO-PHYSIOLOGY 05 03/67
 DEVELOPMENT AND APPLICATION OF METHOD OF MICROIMPEDANCE MEASURES IN VIVO.
- 525 HADDAD R. K., PH.D. CHIEF, NEURO-PHYSIOLOGY 05 03/67
 TESTS FOR BLOOD PROTEIN ABNORMALITY INDUCED BY CADMIUM. SENSITIVITY
 COMPARISON BETWEEN METHODS.
- 526 HADDAD R. K., PH.D. CHIEF, NEURO-PHYSIOLOGY 05 03/67
 ULTRACENTRIFUGAL ANALYSIS OF SERUM PROTEINS OF SCHIZOPHRENIC AND
 NON-SCHIZOPHRENIC SUBJECTS.
- 527 HADDAD R. K., PH.D. CHIEF, NEURO-PHYSIOLOGY 05 03/67
 CELLULOSE ACETATE ELECTROPHORESIS OF BLOOD PROTEINS OF PSYCHOTIC AND
 NON-PSYCHOTIC SUBJECTS.
- 528 HADDAD R. K., PH.D. CHIEF, NEURO-PHYSIOLOGY 05 03/67
 TEST FOR GAMMA GLOBULIN PECULIARITIES IN SCHIZOPHRENIC PATIENTS.
- 529 HADDAD R. K., PH.D. CHIEF, NEURO-PHYSIOLOGY 05 03/67
 TESTS FOR REGIONALLY SPECIFIC ANTIGENS IN THE CENTRAL NERVOUS SYSTEM.
- 530 HADDAD R. K., PH.D. CHIEF, NEURO-PHYSIOLOGY 05 03/67
 REGIONAL COMPARISON OF WATER SOLUBLE PROTEINS IN THE NERVOUS SYSTEM.
- 531 HADDAD R. K., PH.D. CHIEF, NEURO-PHYSIOLOGY 05 03/67
 EFFECTS OF INTRAVENTRICULAR INJECTION OF SERUM FROM PSYCHOTIC AND
 NON-PSYCHOTIC SUBJECTS UPON ELECTRICAL ACTIVITY OF THE BRAIN OF THE CAT.
- 532 HADDAD R. K., PH.D. CHIEF, NEURO-PHYSIOLOGY 05 03/67
 EFFECT OF TOPICAL CORTICAL APPLICATION OF SERUM FROM PSYCHOTIC AND
 NON-PSYCHOTIC SUBJECTS UPON SENSORY EVOKED POTENTIALS IN THE RAT.
- 533 HADDAD R. K., PH.D. CHIEF, NEURO-PHYSIOLOGY 05 03/67
 ELECTROPHORETIC ANALYSIS OF SERUM MUCOIDS IN SCHIZOPHRENICS AND
 NON-SCHIZOPHRENICS.
- 534 HADDAD R. K., PH.D. CHIEF, NEURO-PHYSIOLOGY 05 03/67
 ELECTROPHORETIC ANALYSIS OF URINARY EXTRACT REPORTED TO BE ABNORMAL IN
 SCHIZOPHRENIC PATIENTS.
- 535 HADDAD R. K., PH.D. CHIEF, NEURO-PHYSIOLOGY 05 03/67
 TEST OF URINARY FACTOR REPORTED TO BE ABNORMAL IN PSYCHOTIC PATIENTS.
- 536 HADDAD R. K., PH.D. CHIEF, NEURO-PHYSIOLOGY 05 03/67
 EFFECT OF GLYCOPROTEIN EXTRACTS OF BLOOD OF SCHIZOPHRENIC AND
 NON-SCHIZOPHRENIC SUBJECTS UPON ELECTRICAL ACTIVITY OF THE BRAIN.
- 537 HADDAD R. K., PH.D. CHIEF, NEURO-PHYSIOLOGY 05 03/67
 EFFECT OF SERUM FROM SCHIZOPHRENIC AND NON-SCHIZOPHRENIC SUBJECTS UPON
 MEMBRANE POTENTIALS.
- 538 HADDAD R. K., PH.D. CHIEF, NEURO-PHYSIOLOGY 05 03/67
 EFFECTS OF PLASMA GLOBULIN EXTRACT PREPARED FROM BLOOD OF SCHIZOPHRENIC AND
 NON-SCHIZOPHRENIC SUBJECTS UPON THE BEHAVIOR OF TRAINED RATS.

- 539 HADDAD R. K., PH.D. CHIEF, NEURO-PHYSIOLOGY 05 03/67
EFFECTS OF FRACTIONS PREPARED FROM BLOOD OF SCHIZOPHRENIC AND
NON-SCHIZOPHRENIC SUBJECTS UPON HABITUATION OF THE AROUSAL RESPONSE.
- 540 HADDAD R. K., PH.D. CHIEF, NEURO-PHYSIOLOGY 05 03/67
ZONE ELECTROPHORESIS ON POLYACRYLAMIDE GEL OF A PLASMA GLOBULINFRACTION
REPORTED TO BE ABNORMAL IN PSYCHOTIC PATIENTS.
- 541 HADDAD R. K., PH.D. CHIEF, NEURO-PHYSIOLOGY 05 03/67
EFFECT OF PLASMA GLOBULIN FRACTIONS PREPARED FROM SCHIZOPHRENIC AND
NON-SCHIZOPHRENIC SUBJECTS UPON EVOKED POTENTIALS IN THE SENSORY-MOTOR
CORTEX OF THE RAT.
- 542 HADDAD R. K., PH.D. CHIEF, NEURO-PHYSIOLOGY 05 03/67
NEUROPHYSIOLOGICAL ASSAY FOR BLOOD FACTOR IN SCHIZOPHRENIA.
- 543 HADDAD R. K., PH.D. CHIEF, NEURO-PHYSIOLOGY 05 03/67
EFFECT OF PLASMA GLOBULIN FRACTIONS OF SCHIZOPHRENIC AND NON-SCHIZOPHRENIC
SUBJECTS UPON SMOOTH MUSCLE CONTRACTION.
- 544 HADDAD R. K., PH.D. CHIEF, NEURO-PHYSIOLOGY 05 03/67
EFFECT OF HIPPOCAMPAL LESIONS ON SIDMAN AVOIDANCE BEHAVIOR IN THE RAT.
- 545 HADDAD R. K., PH.D. CHIEF, NEURO-PHYSIOLOGY 05 03/67
EFFECT OF HIPPOCAMPAL LESIONS ON DRL-20 ACQUISITION AND ASYMPTOTIC
PERFORMANCE LEVEL.
- 546 HADDAD R. K., PH.D. CHIEF, NEURO-PHYSIOLOGY 05 03/67
ADAPTIVE RESPONSE OF SINGLE NERVE CELLS IN THE HIPPOCAMPUS.
- 547 HADDAD R. K., PH.D. CHIEF, NEURO-PHYSIOLOGY 05 03/67
EFFECT OF HIPPOCAMPAL LESIONS ON WATER METABOLISM.
- 548 HADDAD R. K., PH.D. CHIEF, NEURO-PHYSIOLOGY 05 03/67
EFFECT OF HIPPOCAMPAL LESIONS ON TIMING BEHAVIOR.
- 549 HADDAD R. K., PH.D. CHIEF, NEURO-PHYSIOLOGY 05 03/67
CONSTRUCTION OF A THERMOELECTRIC FREEZING STAGE FOR FREEZING MICROTOME.
- 550 HADDAD R. K., PH.D. CHIEF, NEURO-PHYSIOLOGY 05 03/67
BEHAVIORAL EFFECTS OF HIPPOCAMPAL LESIONS. COGNITIVE OR MOTIVATIONAL.
- 551*BURDETT A. D., M.A. PROJECT DIRECTOR 26 04/67
EXAMINATION OF SELECTED PRE-VOCATIONAL TECHNIQUES UTILIZED IN PROGRAMS FOR
THE MENTALLY RETARDED.
- 552*EVANS R. A., M.A. RESEARCH FELLOW 26 04/67
WORD RECALL AND ASSOCIATIVE CLUSTERING IN MENTAL RETARDATES.
- 553*KAHN H., PH.D. PRIN. CLINC. PSYCHOLOGIST 26 04/67
EVIDENCE FOR LONG-TERM RELIABILITY OF THE PPVT WITH ADOLESCENT AND YOUNG
ADULT RETARDATES.
- 554*GREENE R. J., M.A. RESEARCH SCIENTIST 26 04/67
MODIFICATION OF SMOKING BEHAVIOR BY FREE OPERANT CONDITIONING METHODS.
- 555*GELOF M., M.A. RESEARCH FELLOW 26 04/67
COMPARISONS OF SYSTEMS OF CLASSIFICATION RELATING DEGREE OF RETARDATION TO
MEASURED INTELLIGENCE.

- 556*GERJUOY I. R., PH.D. RESEARCH SCIENTIST 26 04/67
 BINARY-CHOICE SEQUENCES OF RETARDATES, NORMAL CHILDREN, AND COLLEGE
 STUDENTS UNDER RANDOM-AND PATTERN-SET INSTRUCTIONS.
- 557*GERJUOY I. R., PH.D. RESEARCH SCIENTIST 26 04/67
 BINARY CHOICE RESPONSES OF RETARDATES, NORMAL CHILDREN AND COLLEGE STUDENTS
 TO SIMILAR OR DISSIMILAR STIMULI.
- 558*GERJUOY I. R., PH.D. RESEARCH SCIENTIST 26 04/67
 ASSOCIATIVE CLUSTERING IN FREE RECALL-INTELLECTUAL AND DEVELOPMENTAL
 VARIABLES.
- 559*GERJUOY I. R., PH.D. RESEARCH SCIENTIST 26 04/67
 LATERAL PREFERENCE FOR IDENTICAL GEOMETRIC FORMS, USING RETARDED AND NORMAL
 SUBJECTS.
- 560*PARNICKY J. J., PH.D. SUPERINTENDENT 26 04/67
 ATTENDANT TRAINING - A NATIONAL SURVEY.
- 561*SPITZ H. H., PH.D. DIRECTOR OF RESEARCH 26 04/67
 COMPARISON OF MENTAL RETARDATES AND NORMALS ON THE ROTATING TRAPEZOIDAL
 WINDOW ILLUSION.
- 562*SPITZ H. H., PH.D. DIRECTOR OF RESEARCH 26 04/67
 EFFECTS OF SYMMETRY ON THE REPRODUCTION OF DOT PATTERNS BY MENTAL
 RETARDATES AND EQUAL MA NORMALS.
- 563*SPITZ H. H., PH.D. DIRECTOR OF RESEARCH 26 04/67
 EXPANSION AFTER-EFFECTS WITHOUT PERCEIVED CONTRACTION OF THE INSPECTION
 FIGURE.
- 564*SPITZ H. H., PH.D. DIRECTOR OF RESEARCH 26 04/67
 DIFFERENTIAL EFFECTS OF CENTRAL AND LATERAL FIXATION ON AFTEREFFECTS OF
 EXPANSION AND CONTRACTION.
- 565*SPITZ H. H., PH.D. DIRECTOR OF RESEARCH 26 04/67
 THE EFFECT OF A SINGLE MONOCULAR DEPTH CUE DEFICIT ON RETARDATES PERCEPTION
 OF THE ROTATING CUBE ILLUSION.
- 566*WINTERS J. J., M.A. RESEARCH FELLOW 26 04/67
 GAMMA MOVEMENT - FIELD BRIGHTNESS, SERIES, AND SIDE OF THE STANDARD.
- 567 HOLDEN E. A., JR., M.A. RESEARCH SCIENTIST 26 04/67
 TEMPORAL EFFECTS ON THE SPAN OF APPREHENSION OF RETARDATES AND NORMALS.
- 568 HOLDEN E. A., JR., M.A. RESEARCH SCIENTIST 26 04/67
 EYE MOVEMENTS AND THE PERCEPTION OF RECTILINEAR DOT PROGRESSIONS.
- 569 GERJUOY I. R., M.A. RESEARCH SCIENTIST 26 04/67
 ISOLATION EFFECT IN A SHORT TERM MEMORY TASK.
- 570 THOR DONALD H., PH.D. RESEARCH SCIENTIST 2 26 06/67
 CIRCADIAN ACTIVITY IN RANDOM LIGHT-DARK CONDITIONS.
- 571 THOR DONALD H., PH.D. RESEARCH SCIENTIST 2 26 06/67
 DEVELOPMENT OF ALCOHOL PREFERRING STRAIN OF RAT.
- 572 THOR DONALD H., PH.D. RESEARCH SCIENTIST 2 26 06/67
 TEMPORAL DISCRIMINATION AS A FUNCTION OF TOTAL PRESENTATION TIME.

573 SPITZ HERMAN H., PH.D. DIRECTOR OF RESEARCH 26 06/67
 TEMPORAL DISCRIMINATION AS A MEASURE OF CNS PROCESSING TIME IN RETARDATES
 AND NORMALS.

574 REISS PHILLIP, M.A. STUDENT ASSISTANT 26 07/67
 RHYMING AND CATEGORY EFFECTS ON CLUSTERING IN FREE RECALL WITH RETARDED
 SUBJECTS.

575 GORCZYNSKI CLAIRE, B.A. STUDENT ASSISTANT 26 07/67
 EFFECTS OF STRUCTURE OF MATERIAL ON FREE RECALL IN RETARDED SUBJECTS.

576 WOODS VINCENT, M.E. STUDENT ASSISTANT 26 07/67
 INVESTIGATION OF THE VON RESTORFF EFFECT IN MENTAL RETARDATES.

577 HOLDEN, E. A., JR. MA RESEARCH SCIENTIST 111 26 09/67
 EFFECTS OF FRAME SIZE AND EXPOSURE DURATION ON THE PERCEPTION OF
 RECTILINEAR DOT PROGRESSIONS IN RETARDATES AND NORMALS.

578 THOR, DONALD H., PH.D. RESEARCH SCIENTIST 11 26 09/67
 DICHOPTIC VIEWING AND TEMPORAL DISCRIMINATION - AN ATTEMPTED REPLICATION.

579 KOTT, MAURICE G., PH.D. DIRECTOR 99 11/67
 EFFECT OF A NEW INSTITUTION UPON A WAITING LIST COHORT.

580 KOTT, MAURICE G., PH.D. DIRECTOR 99 11/67
 AN INDEPENDENT LIVING ORIENTED ACTIVITIES PROGRAM FOR THE MENTALLY
 RETARDED.

581 HOLDEN, E. A. JR., MA RESEARCH SCIENTIST 111 26 11/67
 EFFECT OF BRIGHTNESS ON THE PERCEPTION OF RECTILINEAR DOT PROGRESSIONS BY
 RETARDATES AND NORMALS.

582 GREENE, R. J., M.A. RESEARCH SCIENTIST 111 26 11/67
 TELEVISION DISTORTION AS A REINFORCER IN A CARD SORTING TASK BY MENTAL
 RETARDATES.

583 WINTERS, J. J. JR., MA RESEARCH SCIENTIST 111 26 11/67
 PHYSIOLOGICAL AND EXPERIENTIAL VISUAL PHENOMENA IN NORMALS AND RETARDATES.

584 THOR, D. H., PH.D. RESEARCH SCIENTIST 11 26 11/67
 SELF-SELECTION OF LIGHT BY RATS.

585 THOR, D. H., PH.D. RESEARCH SCIENTIST 11 26 11/67
 COGNITIVE EFFECTS ON SENSORY DISCRIMINATION.

586 HOHENSTEIN, WM. DIRECTOR OF RESEARCH 41 11/67
 CONTINUITY OF TREATMENT IN A COMMUNITY RESIDENCE FOR PAROLEES

587*YAKER, HENRI M., PH.D PRIN. CLIN. PSYCHOLOGIST 03 11/67
 COMMUNITY ADJUSTMENT OF MENTALLY ILL.

588*YAKER, HENRI M., PH.D PRIN. CLIN. PSYCHOLOGIST 03 11/67
 TIME PERCEPTION AND DISTURBANCE.

589 YAKER, HENRI M., PH.D PRIN. CLIN. PSYCHOLOGIST 03 11/67
 STUDY OF EFFECTS OF NICOTINIC METRAZOL AND RITALIN IN MEMORY, PERCEPTION, AND
 BEHAVIOR.

590	VENTURI, ARLENE IN-SERV. TRAIN. CONTRIBUTION OF THE WORKING GIRL POPULATION AT THE VINELAND STATE SCHOOL.	21 11/67
591	WILSON, RONALD TEACHER EFFECT OF INSTITUTIONALIZATION ON THE TEMPORAL CONCEPTUALIZATION OF DELINQUENTS.	44 11/67
592	MAUER, IRVING PH.D RESEARCH INVESTIG. CYTOGENETIC DIAGNOSTIC SURVEYS.	27 11/67
593	GERJUOY, IRMA R. PHD RESEARCH SCIENTIST 11 CLUSTERING BEHAVIOR BY RETARDATES DURING FREE RECALL OF PICTURES UNDER 16 DIFFERENT PRESENTATION CONDITIONS.	26 12/67
594	WINTERS, J. J., MA RESEARCH SCIENTIST 111 BINARY CHOICE RESPONSES OF RETARDATES & NORMALS UNDER ZERO AND ONE-HUNDRED PERCENT REINFORCEMENT.	26 12/67
595	GREENE, R. J. RESEARCH SCIENTIST 111 TELEVISION DISTORTION AS A NEGATIVE REINFORCER IN REDUCING RESTLESS BEHAVIOR IN RETARDATES.	26 12/67
596	SPITZ, H. H., PH.D. DIRECTOR OF RESEARCH BACKWARD MASKING IN RETARDATES & NORMALS.	26 12/67
597	SINGER, BARTON A. PSYCH. 1 PERSONALITY VARIABLES AND CONDITIONING IN ALCOHOLICS.	05 10/67
598	SULKOWITCH, M.D. PHYSICIAN SPECIALIST 11 GLUCOSE TOLERANCE AND SCHIZOPHRENIA AND OTHER PSYCHOSES.	04 12/67
599	SUGERMAN, A. A., M.D. CHIEF/SECTION CLINICAL PHARMACOLOGICAL TRIAL OF AL-449--BRISTOL LABS	05 01/68
600	SUGERMAN, A. A., M.D. CHIEF/SECTION CLINICAL PHARMACOLOGICAL TRIAL OF EN-1740A--ENDO LABS	05 01/68
601	SUGERMAN, A. A., M.D. CHIEF/SECTION CLINICAL PHARMACOLOGICAL TRIAL OF BC-347--BRISTOL LABS	05 01/68
602	SUGERMAN, A. A., M.D. CHIEF/SECTION CLINICAL PHARMACOLOGICAL TRIAL OF CI 601--PARKE DAVIS	05 01/68
603*	BURDICK, J. A. RESEARCH ASSOCIATE THE APPLICATION OF REGRESSION ANALYSIS TO QUANTITATIVE ELECTROENCEPHALOGRAPHY IN MAN.	05 01/68
604	SUGERMAN, A. A., M.D. CHIEF/SECTION DIURNAL CHANGES IN THE QUANTITATIVE EEG OF SCHIZOPHRENICS AND NORMAL SUBJECTS.	05 01/68
605	SUGERMAN, A. A., M.D. CHIEF/SECTION QUANTITATIVE EEG OF SLEEP AND DREAMS OF SCHIZOPHRENICS.	05 01/68
606*	SUGERMAN, A. A., M.D. CHIEF/SECTION TECHNIQUES OF EVALUATION OF NEW DRUGS IN SCHIZOPHRENICS.	05 01/68
607	SUGERMAN, A. A., M.D. CHIEF/SECTION CLINICAL PHARMACOLOGICAL TRIAL OF AHR-1680--ROBINS	05 01/68

- 608*REILLY, D., ED.D. CLINICAL PSYCHOLOGIST 05 01/68
 CONCEPTUAL COMPLEXITY AND PSYCHOLOGICAL DIFFERENTIATION IN ALCOHOLICS.
- 609*HYAMS, LYON M.D., M.S. BIostatistical CONSULT. 05 01/68
 A MODEL FOR THE QUANTITATIVE AREA ENCEPHALOGRAM.
- 610 PFEIFFER, CARL PH.D-HEAD/SECTION 05 01/68
 SERUM URATE LEVELS AS AN INDEX OF STRESS.
- 611 MURPHREE, HENRY M.D. ASST. CHIEF/SECTION 05 01/68
 NORMATIVE EEG STUDY OF CHILD BRAIN DEVELOPMENT.
- 612 GOLDSTEIN, LEONIDE, D.SC. RESEARCH SCIENTIST 1 05 01/68
 QUANTITATIVE ELECTROENCEPHALOGRAPHIC ANALYSIS OF SLEEP PATTERNS IN NORMAL
 VOLUNTEERS.
- 613 GOLDSTEIN, LEONIDE, D.SC. RESEARCH SCIENTIST 1 05 01/68
 A STUDY OF THE CNS STIMULANT PROPERTIES OF FREE-RADICAL COMPOUNDS.
- 614 GOLDSTEIN, LEONIDE, D.SC. RESEARCH SCIENTIST 1 05 01/68
 A STUDY OF BIOELECTRIC DIFFERENCES BETWEEN NICOTINE-HABITUATED AND
 NON-HABITUATED ORGANISMS BY USE OF HIGH ENERGY PHOSPHATE COMPOUNDS.
- 615 ILIEV, VENLIN BIOCHEMIST 05 01/68
 BLOOD AND BRAIN LEVELS OF HISTAMINE, SPERMIDINE AND SPERMINE IN
 SCHIZOPHRENICS.
- 616 NOVAL, JOSEPH, J.PH.D. CHIEF OF SECTION 05 02/68
 BIOCHEMICAL STUDIES OF PLATELETS.
- 617 SOHLER, ARTHUR, PH.D. ASST. CHIEF/SECTION 05 02/68
 NICOTINAMIDE AND METHYLATION REACTIONS.
- 618 EL-MELIGI, A. MONEIM, DR. RESEARCH SCIENTIST 1 05 02/68
 SOCIAL CLASS AND COLOR IN RELATION TO PERCEPTUAL DISORGANIZATION.
- 619 EL-MELIGI, A. MONEIM, DR. RESEARCH SCIENTIST 1 05 02/68
 STUDY OF VIOLENCE.
- 620 EL-MELIGI, A. MONEIM, DR. RESEARCH SCIENTIST 1 05 02/68
 ASSOCIATIVE DYSFUNCTIONS.
- 621 EL-MELIGI, A. MONEIM, DR. RESEARCH SCIENTIST 1 05 02/68
 COMPLETION OF THE FINAL NORMS FOR THE PERSONAL IDENTITY QUESTIONNAIRE.
- 622 OSMOND, HUMPHRY, DR. DIRECTOR 05 02/68
 STUDIES IN SOCIO ARCHITECTURES.
- 623 OSMOND, HUMPHRY, DR. DIRECTOR 05 02/68
 EXPERIMENTAL WORLD INVENTORY.
- 624 HADDAD, R. K., PH.D. CHIEF/SECTION 05 01/68
 EFFECT OF TREATMENT PRODUCING EXPERIMENTAL MICROCEPHALY IN THE RATE UPON
 INTELLIGENCE.
- 625 HADDAD, R. K., PH.D. CHIEF/SECTION 05 01/68
 INTENSITY OF FRUSTRATION RESPONSE OF HIPPOCAMPALLY LESIONED RATS.

- 626 HADDAD, R. K., PH.D. CHIEF/SECTION 05 01/68
EFFECT OF HIPPOCAMPAL LESIONS UPON APPROACH AND AVOIDANCE RESPONSES TO
OLFACTORY STIMULI.
- 627 HADDAD, R. K., PH.D. CHIEF/SECTION 05 01/68
SPONTANEOUS RECOVERY IN HIPPOCAMPALLY LESIONED RATS.
- 628 HADDAD, R. K., PH.D. CHIEF/SECTION 05 01/68
DIFFERENTIAL RESPONSE OF HIPPOCAMPALLY LESIONED RATS TO DISCRIMINATED AND
NON-DISCRIMINATED TIME-OUT SCHEDULES.
- 629 HADDAD, R. K., PH.D. CHIEF/SECTION 05 01/68
EFFECT OF HIPPOCAMPAL LESIONS UPON RESPONSE TO SENSORY-AFFECTIVE QUALITIES.
- 630 RABE, AUSMA RESEARCH SCIENTIST 1 05 01/68
EFFECT OF TRAINING PROCEDURE UPON DRL-20 ACQUISITION BY RATS WITH
HIPPOCAMPAL LESIONS.
- 631 RABE, AUSMA RESEARCH SCIENTIST 1 05 01/68
EFFECTS OF HIPPOCAMPAL SURGERY UPON DRL-20 PERFORMANCE OF RATS.
- 632 RABE, AUSMA RESEARCH SCIENTIST 1 05 01/68
REVERSAL LEARNING IN THE OPERANT SITUATION FOLLOWING SELECTIVE HIPPOCAMPAL
LESIONS IN THE RAT.
- 633 RABE, AUSMA RESEARCH SCIENTIST 1 05 01/68
DEPENDENCE OF RESPONSE PERSISTENCE ON FRUSTRATIVE NONREWARD IN RATS WITH
HIPPOCAMPAL LESIONS.
- 634 AARONSON, B. S., PH.D. CHIEF OF SECTION 05 12/67
HYPNOSIS DEPTH PERCEPTION AND PERSONALITY.
- 635 AARONSON, B. S., PH.D. CHIEF OF SECTION 05 12/67
MYOPIA AS A NATURALLY OCCURRING CONDITION OF SENSORY DEPRIVATION.
- 636 AARONSON, B. S., PH.D. CHIEF OF SECTION 05 12/67
THE INTERACTION OF PERCEPTUAL INSTABILITY AND PREVIOUS PSYCHEDELIC
EXPERIENCE.
- 637 AARONSON, B. S., PH.D. CHIEF OF SECTION 05 12/67
DEPTH PERCEPTION IN SCHIZOPHRENICS, ALCOHOLICS AND NORMALS.
- 638 FEIGENBAUM, A. S., RESEARCH SCIENTIST 1 05 01/68
MILK FACTOR IN ARTERIOSCLEROSIS.
- 639 CHEEK, FRANCES E. CHIEF, EXPERIMENTAL SOCIOLOGY 05 01/68
A BEHAVIOR THERAPY PROGRAM FOR TRAINING PARENTS OF CONVALESCENT
SCHIZOPHRENICS.
- 640 CHEEK, FRANCES E. CHIEF, EXPERIMENTAL SOCIOLOGY 05 01/68
FOLLOW-UP STUDY OF EXPERIMENTAL AND TREATMENT PROGRAMS INVOLVING
ADMINISTRATION OF LSD-25.
- 641 CHEEK, FRANCES E. CHIEF, EXPERIMENTAL SOCIOLOGY 05 01/68
A QUESTIONNAIRE STUDY OF THE PERSONAL EXPERIENCE OF TIME OF VARIOUS GROUPS.
- 642 WEISMAN RICHARD SOCIAL WORKER 11 05 01/68
A PILOT STUDY ON THE EFFECTS OF HYPNOTIC ALTERATION OF TIME FUNCTION ON
SOCIAL INTERACTION.

643 WEISMAN RICHARD SOCIAL WORKER 11 05 01/68
EXPLORATIONS IN SOCIO-ARCHITECTURE.

644 PESCE, CHARLES T. STUDENT ASSISTANT 26 04/68
THE RELIABILITY OF ALTERNATE FORMS OF THE CHILDRENS LOCUS OF CONTROL SCALE.

645 THOR, DONALD H. PH.D. RESEARCH SCIENTIST 11 26 04/68
THE MOON ILLUSION IN RETARDATES AND NORMALS

646 THOR, DONALD H. PH.D. RESEARCH SCIENTIST 11 26 04/68
SELF-STIMULATED REPETITIVE LIGHT - DARK CYCLES AS A CIRCADIAN RHYTHM
INDICATOR IN RATS.

647 YAKER, HENRI M. PH.D. CHIEF PSYCHOLOGIST 03 07/68
ATTITUDES TOWARD DYING IN A MENTAL HOSPITAL AS SEEN BY THE FAMILIES OF
CHRONICALLY ILL AND TERMINAL PATIENTS.

648 YAKER, HENRI M. PH.D. CHIEF PSYCHOLOGIST 03 07/68
FOLLOW UP OF OUTPATIENT ADJUSTMENT IN THE COMMUNITY.

649*HOLDEN, EDWARD A. JR. RESEARCH SCIENTIST 111 26 08/68
EFFECTS OF TRI-MODAL SEQUENTIAL STIMULUS PRESENTATION ON THE NUMEROSITY
DISCRIMINATION OF RETARDATES AND NORMALS

650*THOR, DONALD H. PH.D. RESEARCH SCIENTIST 11 26 08/68
VISUAL PERCEPTION OF SEQUENTIAL NUMEROSITY BY NORMALS AND RETARDATES

651 SPITZ, HERMAN H. PH.D. DIRECTOR OF RESEARCH 26 08/68
ACCOMPARISON OF RETARDATES AND NORMALS ON THE POGGENDORFF AND OPPEL-KUNDT
ILLUSIONS

652 GREENE, ROBERT J. RESEARCH SCIENTIST 111 26 08/68
THE USE OF DISTURBING PERCEPTUAL STIMULI TO REDUCE CIGARETTE SMOKING

653 GREENE, ROBERT J. RESEARCH SCIENTIST 111 26 08/68
REDUCING MISBEHAVIOR BY MEANS OF A POINT SYSTEM AND COMMONLY AVAILABLE
REINFORCERS

654 WINTERS, JOHN J. JR. PH.D. RESEARCH SCIENTIST 11 26 08/68
A COMPARISON OF THE SIZE CONSTANCY MAINTAINED BY RETARDATES AND NORMALS IN
THREE-DIMENSIONAL SPACE AND IN TWO-DIMENSIONAL PICTURES.

655 WINTERS, JOHN J. JR. PH.D. RESEARCH SCIENTIST 111 26 08/68
EFFECTS OF LANDSCAPE ON THE MOON ILLUSION IN RETARDATES AND NORMALS

656 MAO, THOMAS S. S. PH.D., CHIEF, BIOCHEMICAL LABORATORY 26 08/68
SERUM PROTEIN SCREEN PROGRAM

657 MAO, THOMAS S. S. PH.D., CHIEF, BIOCHEMICAL LABORATORY 26 09/68
BIOCHEMICAL ASPECTS OF PHENOTHIAZINE REACTIONS IN MENTAL PATIENTS,
INCLUDING RETARDATES.

658 DELUCA, JOSEPH PH.D., PRINCIPAL PSYCHOLOGIST 03 09/68
COGNITIVE STYLES IN NEUROPSYCHOLOGICAL PROCESSES

659 SPITZ, HERMAN H., PH.D. DIRECTOR OF RESEARCH 26 01/69
THE INTERACTION OF CONTENT CONTOUR INFORMATION LEVELS AND INTELLIGENCE IN A
VISUAL SEARCH TASK.

660 THOR, DONALD H. PH.D. RESEARCH SCIENTIST 11 26 01/69
EFFECTS OF DRUG WITHDRAWAL ON FIGHTING BEHAVIOR OF RATS.

661 THOR, DONALD H. PH.D. RESEARCH SCIENTIST 11 26 01/69
CHEMICAL STIMULATION OF MOUSE-KILLING BEHAVIOR IN RATS.

662 GREENE, ROBERT J. RESEARCH SCIENTIST 111 26 01/69
USE OF OPERANT CONDITIONING METHODS TO ELIMINATE MALADAPTIVE BEHAVIOR OF
BLIND RETARDED CHILDREN.

663 STEWART, DENTON J. DOCTORAL STUDENT 26 12/68
DEPENDENCY BEHAVIOR IN JUVENILE DELINQUENTS

664 BUBELIS, ILONA M.D. PATHOLOGIST & NEUROPATHOLOGIST 02 02/69
PRELIMINARY INVESTIGATION OF HAIR CRYSTALLINITY AND ITS RELATION TO DRUG
USE.

665 STOKES, DR. JOSEPH JR., EMERITUS PROFESSOR OF PEDIATRICS. U.P. 99 02/69
STUDY OF THE PREVENTION OF RUBELLA GERMAN MEASLES BY MEANS OF A LIVE
ATTENUATED RUBELLA VIRUS VACCINE.

667 SINGER, BARTON A., PH.D. STAFF CLINICAL PSYCH. 05 02/69
PERSONALITY VARIABLES AND CONDITIONING IN ALCOHOLICS.

668 SHELDON, GEORGE J. SR. STATISTICIAN, BUR. OF CHILDRENS SERVICES 99 02/69
SUSPECTED CHILD ABUSE STATE OF NEW JERSEY

669 HAIGHT, JAMES H. ASSISTANT SUPERINTENDENT 21 02/69
SELF HELP SKILLS TAUGHT THRU ART-MUSIC INNOVATIONS

670 HADDAD, R. K. PH.D. CHIEF, NEUROPSYCHOLOGY & NEUROPHYSIOLOGY 05 03/69
COMPARATIVE EFFICIENCY OF NORMAL AND HIPPOCAMPALLY LESIONED RATS ON DRL AS
A FUNCTION OF LEVER HEIGHT.

671 HADDAD, R. K. PH.D. CHIEF, NEUROPSYCHOLOGY & NEUROPHYSIOLOGY 05 03/69
EFFECT OF HIPPOCAMPAL LESIONS ON PITUITARY-ADRENAL FUNCTION IN THE RAT.

672 HADDAD, R. K. PH.D. RESEARCH SCIENTIST 1 05 03/69
INCREASED RESPONDING IN ANTICIPATION OF REWARD AFTER LARGE HIPPOCAMPAL
LESIONS.

673 RABE, AUSMA PH.D. ASST. CHIEF, NEUROPSYCHOLOGY & NEUROPHYSIOLOGY 05 03/69
DIFFERENTIAL EFFECTS OF LOCUS AND SIZE OF HIPPOCAMPAL LESIONS ON TIMING
BEHAVIOR IN THE RAT.

674 RABE, AUSMA PH.D. ASST. CHIEF, NEUROPSYCHOLOGY & NEUROPHYSIOLOGY 05 03/69
DIFFERENTIAL EFFECTS OF LOCUS AND SIZE OF HIPPOCAMPAL LESIONS ON
PERFORMANCE ON A FIXED RATIO SCHEDULE OF REINFORCEMENT.

675 RABE, AUSMA PH.D. ASST. CHIEF, NEUROPSYCHOLOGY & NEUROPHYSIOLOGY 05 03/69
EFFECTS OF LARGE HIPPOCAMPAL LESIONS ON VARIABLE INTERVAL PERFORMANCE

676 RABE, AUSMA PH.D. ASST. CHIEF, NEUROPSYCHOLOGY & NEUROPHYSIOLOGY 05 03/69
COGNITIVE DEFICIT AFTER HIPPOCAMPAL LESIONS

677 RABE, AUSMA PH.D. ASST. CHIEF, NEUROPSYCHOLOGY & NEUROPHYSIOLOGY 05 03/69
EFFECT OF SELECTIVE HIPPOCAMPAL LESIONS ON DISCRIMINATED DRL-20 PERFORMANCE

678	HADDAD, R. K. PH.D. CHIEF, NEUROPSYCHOLOGY & NEUROPHYSIOLOGY CNS TERATOLOGY PRODUCED BY SODIUM ARSENATE	05 03/69
679	HADDAD, R. K. PH.D. CHIEF, NEUROPSYCHOLOGY & NEUROPHYSIOLOGY TERATOGENICITY OF METHYLAZOXYMETHANOL IN LAGOMORPHS	05 03/69
680	HADDAD, R. K. PH.D. CHIEF, NEUROPSYCHOLOGY & NEUROPHYSIOLOGY TEST FOR CHEMICAL INDUCTION OF MICRENCEPHALY IN THE GOLDEN HAMSTER CRICETUS AURATUS	05 03/69
681	HADDAD, R. K. PH.D. CHIEF, NEUROPSYCHOLOGY & NEUROPHYSIOLOGY CAN CEREBELLAR SIZE BE CHEMICALLY MODIFIED.	05 03/69
682	HADDAD, R. K. PH.D. CHIEF, NEUROPHYSIOLOGY & NEUROPSYCHOLOGY MOTIVATIONAL EFFECTS OF EXPERIMENTAL MICRENCEPHALY	05 03/69
683	HADDAD, R. K. PH.D. CHIEF, NEUROPSYCHOLOGY & NEUROPHYSIOLOGY TIMING BEHAVIOR IN EXPERIMENTAL MICRENCEPHALY	05 03/69
684	HADDAD, R. K. PH.D. CHIEF, NEUROPSYCHOLOGY & NEUROPHYSIOLOGY QUANTITATIVE VARIATION OF THE SIZE OF THE TELENCEPHALON.	05 03/69
685	HADDAD, R. K. PH.D. CHIEF, NEUROPSYCHOLOGY & NEUROPHYSIOLOGY EFFECT OF EXPERIMENTAL MICRENCEPHALY ON PROBLEM SOLVING ABILITY OF THE RAT.	05 03/69
686	HADDAD, R. K. PH.D. CHIEF, NEUROPSYCHOLOGY & NEUROPHYSIOLOGY CAN METHYLAZOXYMETHANOL PRODUCE MICRENCEPHALY IN THE HOODED RAT.	05 03/69
687	HADDAD, R. K., PH.D. CHIEF, NEUROPSYCHOLOGY & NEUROPHYSIOLOGY EFFECT OF AGE UPON SEVERITY OF INTELLECTUAL DEFICIT IN EXPERIMENTAL MICRENCEPHALY	05 03/69
688	HADDAD, R. K., PH.D. CHIEF, NEUROPSYCHOLOGY & NEUROPHYSIOLOGY EFFECT OF METHYLAZOXYMETHANOL TREATMENT ON BRAIN AND BEHAVIOR OF OSBORNE- MENDEL RATS.	05 03/69
689	HADDAD, R. K., PH.D. CHIEF, NEUROPSYCHOLOGY & NEUROPHYSIOLOGY PRENATAL AND POSTNATAL FACTORS IN CHEMICALLY INDUCED MICRENCEPHALY	05 02/69
690*	URBANIAK, BETSY J. RESEARCH ASSOCIATE CORRECTIONAL MIDDLE MANAGERS AND PROFESSIONALS - A SURVEY	38 02/69
691*	URBANIAK, BETSY J. RESEARCH ASSOCIATE THE HISTORY AND PHILOSOPHY OF THE NEW JERSEY REFORMATORY SYSTEM	38 02/69
692*	URBANIAK, BETSY J. RESEARCH ASSOCIATE SOCIAL PROFILE OF A REFORMATORY POPULATION	38 02/69
693*	URBANIAK, BETSY J. RESEARCH ASSOCIATE STUDY OF FIRST ONE HUNDRED CORRECTION OFFICERS HIRED AT THE YOUTH RECEPTION AND CORRECTION CENTER	38 02/69
694*	URBANIAK, BETSY J. RESEARCH ASSOCIATE A SOCIAL PROFILE OF THREE HUNDRED RECEPTION CENTER INMATES	38 02/69
695*	URBANIAK, BETSY J. RESEARCH ASSOCIATE COMPARISON STUDY OF ONE HUNDRED VIOLENT AND NON-VIOLENT OFFENDERS RELEASED FROM THE YARVILLE CORRECTION CENTER	38 02/69

696*URBANIAK, BETSY J. RESEARCH ASSOCIATE 38 02/69
 COMPARATIVE STUDY OF INMATES IN THREE EDUCATIONAL STATUS GROUPS

697 CHEEK, FRANCES E. PH.D. CHIEF, EXPERIMENTAL SOCIOLOGY 05 02/69
 ENVIRONMENTAL ASSESSMENT OF THE PSYCHIATRIC WARD

698*CHEEK, FRANCES E. PH.D. CHIEF, EXPERIMENTAL SOCIOLOGY 05 02/69
 THE FAMILY CONTEXT OF FUTURE TIME PERSPECTIVE OF SCHIZOPHRENICS

699 CHEEK, FRANCES E. PH.D. CHIEF, EXPERIMENTAL SOCIOLOGY 05 02/69
 PRONOUN USE OF SCHIZOPHRENICS AND THEIR PARENTS

700 SPITZ, HERMAN H., PH.D., DIRECTOR OF RESEARCH 26 08/69
 THE RELATIONSHIP OF THE COMPLEXITY OF GEOMETRIC FORMS TO THE VISUAL SEARCH
 LATENCY OF RETARDATES AND NORMALS.

701 THOR, DONALD H. PH.D., RESEARCH SCIENTIST 11 26 08/69
 DISCRIMINATION OF SUCCESSION IN VISUAL MASKING BY RETARDATES AND NORMALS.

702 WINTERS, JOHN J. JR., PH.D. RESEARCH SCIENTIST 11 26 08/69
 A COMPARISON OF TWO METHODS OF PAIRED ASSOCIATE LEARNING IN NORMALS AND
 RETARDATES.

703 MAO, THOMAS S. S. PH.D. RESEARCH SCIENTIST 1 CHIEF BIOCHEMICAL LAB 26 08/69
 IMMUNOLOGIC DISORDERS IN MENTALLY RETARDATED SUBJECTS.

704 MAO, THOMAS S. S. PH.D. RESEARCH SCIENTIST 1 CHIEF BIOCHEMICAL LAB 26 08/69
 THE EFFECT OF PHENOTHIAZINE DERIVATIVES ON THE BLOOD SYSTEMS.

705 SOHLER, A. PH.D. ASSIST., CHIEF, NEUROCHEM. SECTION 05 02/69
 NICOTINIC ACID AND NICOTINAMIDE METABOLISM IN THE RAT BRAIN. 00050269

709 NOVAL, JOSEPH J. PH.D. CHIEF OF NEUROCHEMISTRY SECT. 05 02/69
 EFFECTS OF PROSTAGLANDINS ON THE PITUITARY-ADRENAL SYSTEM IN ANIMALS

710 NEISS EDWARD S. PH.D., M.D. RESEARCH SCIENTIST 1 05 02/69
 SYNTHESIS AND PHARMACOLOGY OF METHYLATED DERIVATIVES OF SPERMINE AND
 SPERMIDINE

711 BECK RAYMOND A. RESEARCH ASSOCIATE 05 02/69
 CNS STIMULANT EFFECTS OF ACETALDEHYDE-BIOGENIC AMINE REACTION PRODUCTS IN
 ANIMALS

712 BECK RAYMOND A. RESEARCH ASSOCIATE 05 02/69
 QUANTITATIVE ELECTROENCEPHALOGRAPHIC ANALYSIS OF STRUCTURE-ACTIVITY
 RELATIONSHIPS IN NATURALLY OCCURRING AND SYNTHETIC COMPOUNDS IN ANIMALS.

713 NEISS, EDWARD S. PH.D., M.D. RESEARCH SCIENTIST 1 05 02/69
 SYNTHESIS AND CNS EFFECTS OF ALKYL-DERIVATIVES OF A -AMINOALKYLHISTIDINES.

714 AARONSON, BERNARD S. PH.D. CHIEF, SECTION EXPERIMENTAL PSYCHOLOGY 05 03/68
 THE INTERACTION OF PERCEPTUAL INSTABILITY AND PREVIOUS PSYCHEDELIC
 EXPERIENCE.

715 AARONSON, BERNARD S. PH.D. CHIEF, SECTION EXPERIMENTAL PSYCHOLOGY 05 03/68
 SOME PERSONALITY CORRELATES OF MYOPIA

716 AARONSON, BERNARD S. PH.D. CHIEF, SECTION EXPERIMENTAL PSYCHOLOGY 05 03/68
 DEPTH PERCEPTION IN CHRONIC SCHIZOPHRENICS, ALCOHOLICS, AND NORMALS.

- 717 AARONSON, BERNARD S. PH.D. CHIEF, SECTION EXPERIMENTAL PSYCHOLOGY 05 02/69
VIBRATION AND HEAT AS AIDS IN HYPNOSIS
- 718 AARONSON, BERNARD S. PH.D. CHIEF, SECTION EXPERIMENTAL PSYCHOLOGY 05 02/69
THE EFFECT OF HEAT AND VIBRATION ON SOME COGNITIVE INTERFERENCE TASKS.
- 719 AARONSON, BERNARD S. PH.D. CHIEF, SECTION EXPERIMENTAL PSYCHOLOGY 05 02/69
THE HYPNOTIC INDUCTION OF THE VOID
- 720 AARONSON, BERNARD S. PH.D. CHIEF, SECTION EXPERIMENTAL PSYCHOLOGY 05 02/69
HEAT AND VIBRATION AS AIDS IN CONTROLLING STUTTERING
- 721 SUGERMAN A. A., M.D. CHIEF, INVESTIGATIVE PSYCHIATRY 05 02/69
FIELD INDEPENDENCE AND OUTCOME IN SCHIZOPHRENIA. A U-SHAPED RELATIONSHIP.
- 722 SUGERMAN, A. A., M.D. CHIEF, INVESTIGATIVE PSYCHIATRY 05 02/69
CLINICAL PHARMACOLOGICAL TRIAL OF AL-1021 BRISTOL LABS.
- 723 SUGERMAN, A. A., M.D. CHIEF, INVESTIGATIVE PSYCHIATRY 05 02/69
CLINICAL PHARMACOLOGICAL TRIAL OF CL-71563 DIBENZOXAZEPINE, LEDERLE
- 724 SUGERMAN A. A. CHIEF, INVESTIGATIVE PSYCHIATRY 05 02/69
CLINICAL PHARMACOLOGICAL TRIAL OF PIMOZIDE MCNEIL
- 725 SPITZ HERMAN H PH. D. DIRECTOR OF RESEARCH 26 01/70
THE REDUNDANCY NECESSARY FOR RETARDATES AND NORMALS TO RECOGNIZE PICTURES
- 726 THOR DONALD H PH. D. RESEARCH SCIENTIST 2 26 01/70
CIRCADIAN PERIODICITY EXPRESSED IN SELF-STIMULATION OF AUDITORY AND VISUAL
INPUT BY GERBILS
- 727 THOR DONALD H PH. D. RESEARCH SCIENTIST 2 26 01/70
CONCURRENT CIRCADIAN PERIODICITIES GROSS ACTIVITY AND SELF-STIMULATION
WITH LIGHT BY RATS
- 728 THOR DONALD H PH. D. RESEARCH SCIENTIST 2 26 01/70
EFFECTS OF SOCIALIZATION, DEPRIVATION, AND DOMINANCE ON DRUG WITHDRAWAL
FIGHTING OF RODENTS
- 729 SCHUCK SOLOMON PH. D. SR. CLINICAL PSYCHOLOGIST 44 06/70
THE PERSON OPINION INVENTORY AND ITS RELATIONSHIP TO MEASURES OF GUILT AND
AGGRESSION.
- 730 WALL JOHN M M.A. SUPERINTENDENT 26 07/70
INVESTIGATION OF BEHAVIOR, AND DEVELOPMENT OF BEHAVIOR MODIFICATION
PROGRAMS FOR DELINQUENT MALE RETARDED ADOLESCENTS AND YOUNG ADULTS.
- 731 SPITZ HERMAN H PH. D. DIRECTOR OF RESEARCH 26 07/70
IMMEDIATE MEMORY SPAN FOR DIGITS EFFECTS OF AGE, INTELLIGENCE AND TYPE OF
STIMULUS REDUNDANCY
- 732 SPITZ HERMAN H PH. D. DIRECTOR OF RESEARCH 26 07/70
THE CHANNEL CAPACITY OF EDUCABLE ADOLESCENT MENTAL RETARDATES
- 733 THOR DONALD H PH. D. RESEARCH SCIENTIST 2 26 07/70
NUMEROSITY DISCRIMINATION OF SEQUENTIAL VISUAL STIMULI BY RETARDATES AND
NORMALS.

734 THOR DONALD H PH. D. RESEARCH SCIENTIST 2 26 07/70
LIGHT/DARK SELF-SELECTION OF CIRCADIAN SCHEDULE BY CANARIES

735 THOR DONALD H PH. D. RESEARCH SCIENTIST 2 26 07/70
EYE ELEVATION AND VISUAL SPACE IN MONOCULAR REGARD.

736 WINTERS JOHN J JR PH. D. RESEARCH SCIENTIST 2 26 07/70
COMPARISON OF WORD-ASSOCIATION NORMS OF RETARDATES AND NORMALS

737 WINTERS JOHN J JR PH. D. RESEARCH SCIENTIST 2 26 07/70
EFFECT OF VISUAL ACUITY AND TYPE OF INSTRUCTIONS ON MAINTENANCE OF SIZE
CONSTANCY IN TWO-DIMENSIONAL PICTURES

738 HOLDEN EDWARD A JR M.A. RESEARCH SCIENTIST 3 26 07/70
TEMPORAL AND GROUPING EFFECTS ON THE NUMEROSITY DISCRIMINATION OF TRI-MODAL
SEQUENTIAL STIMULI BY RETARDATES AND NORMALS

739 GREENE ROBERT J M.A. RESEARCH SCIENTIST 3 26 07/70
MUSIC DISTORTION AS A NEGATIVE REINFORCER FOR BLIND RETARDED CHILDREN

740 GREENE ROBERT J M.A. RESEARCH SCIENTIST 3 26 07/70
INVESTIGATION OF NEW BEHAVIOR MODIFICATION TECHNIQUES.

741 MAO THOMAS PH. D. RESEARCH SCIENTIST 1 & CHIEF OF BIOCHEMICAL LAB 70 /
POSSIBLE EFFECTS OF PHENOTHIAZINE DERIVATIVES ON THE CHROMOSOME SYSTEMS.

742 MAO THOMAS PH. D. RESEARCH SCIENTIST 1 & CHIEF - BIOCHEMICAL LAB 26 07/70
BIOCHEMICAL STUDIES ON THE BINDING OF PHENOTHIAZINES TO PROTEINS IN VIVO.

743 MAO THOMAS PH. D. RESEARCH SCIENTIST 1 & CHIEF OF BIOCHEMICAL LAB 26 07/70
FURTHER STUDIES ON THE EFFECTS OF TRANQUILIZING DRUGS ON THE IMMUNE
RESPONSES.

744 MAO THOMAS PH. D. RESEARCH SCIENTIST 1 & CHIEF OF BIOCHEMICAL LAB 26 07/70
FURTHER BIOCHEMICAL AND IMMUNOCHEMICAL STUDIES ON ENZYME SPECIES AND
SUBSTRATE SPECIFICITIES.

745 MAO THOMAS PH. D. RESEARCH SCIENTIST 1 & CHIEF OF BIOCHEMICAL LAB 26 07/70
ORGANIC SYNTHESIS OF AMINO PHENOTHIAZINES

746 DUBECK JOHN A STAFF CLINICAL PSYCHOL. 2 44 08/70
PERSONALITY ATTRIBUTES IN RELATION TO DIFFERENTIAL SCHEDULES OF
REINFORCEMENT IN GROUP THERAPY AMONG DELINQUENT BOYS.

747 DUBECK JOHN A STAFF CLINICAL PSYCHOLOGIST 2 44 08/70
THE RELATIONSHIP BETWEEN LEVEL OF MORAL DEVELOPMENT, EMPATHY, AND GUILT IN
DELINQUENT MALES.

748 FAIBEN MICHAEL AND KOCHER CHRISTOPHER STUDENTS PRINCETON UNIT 11/70
INQUIRY INTO THE NATURE OF DELINQUENT YOUTH

749 SCHUCK SOLOMON PH. D. SENIOR CLINICAL PSYCHOLOGIST 44 12/70
PHYSIOLOGICAL RESPONSE PATTERNS OF JUVENILE DELINQUENTS IN RELATION TO
PERSONALITY AND BEHAVIOR VARIABLES.

750 THOR DONALD H PH. D. RESEARCH SCIENTIST 2 26 04/71
EFFECTS OF PRACTICE ON RETARDATES CAPACITY TO COUNT SEQUENTIALLY PRESENTED
STIMULI

- 751 THOR DONALD H PH. D. RESEARCH SCIENTIST 2 26 04/71
SEX DIFFERENCES IN EXTINCTION OF AN OPERANT RESPONSE BY EDUCABLE RETARDED AND NORMAL CHILDREN
- 752 WINTERS JOHN J JR PH. D. RESEARCH SCIENTIST 2 26 04/71
PRIMACY AND REGENCY EFFECTS IN IMMEDIATE MEMORY OF RETARDATES AND NORMALS.
- 753 WINTERS JOHN J JR PH. D. RESEARCH SCIENTIST 2 26 04/71
ACQUISITION OF STIMULUS AND RESPONSE TERMS IN THE PAIRED-ASSOCIATE LEARNING OF RETARDATES AND NORMALS
- 754 WINTERS JOHN J JR PH. D. RESEARCH SCIENTIST 2 26 04/71
METHODOLOGICAL ISSUES IN PSYCHOLOGICAL RESEARCH WITH THE MENTALLY RETARDED
- 755 HOLDEN E A JR M.A. RESEARCH SCIENTIST 3 26 04/71
DIFFERENTIAL EFFECTS OF INTRASENSORY VS INTERSENSORY INPUT ON THE INFORMATION-PROCESSING OF RETARDATES AND NORMALS
- 756 SPITZ HERMAN H PH. D. DIRECTOR OF RESEARCH 26 04/71
EFFECTS OF EXTERNAL ORGANIZATION VS SELF-DISCOVERY ON THE PERMANENT STORAGE OF A SCHEME BY RETARDATES
- 757 SPITZ HERMAN H PH. D. DIRECTOR OF RESEARCH 26 04/71
EFFECTS OF AGE AND MENTAL RETARDATION ON TEMPOREL INTEGRATION OF VISUAL STIMULI
- 758 SPITZ HERMAN H PH. D. DIRECTOR OF RESEARCH 26 04/71
IMMEDIATE MEMORY FOR DIGITS AN HISTORICAL SURVEY
- 759 HOLDEN EDWARD A JR M.A. RESEARCH SCIENTIST 3 26 12/71
EFFECTS OF MODALITY CATEGORIZATION ON BIMODAL AND TRIMODAL SEQUENTIAL INFORMATION PROCESSING IN NORMALS AND RETARDATES
- 760 GREENE ROBERT J M.A. RESEARCH SCIENTIST 3 26 12/71
AVERSIVE TICKLING A SIMPLE CONDITIONING TECHNIQUE
- 761 GREENE ROBERT J M.A. RESEARCH SCIENTIST 3 26 12/71
GENERALIZATION OF MUSIC DISTORTION
- 762 HOATS DAVID L M.A. RESEARCH SCIENTIST 3 26 12/71
INVESTIGATION OF THE EFFECTS OF EXTERNALLY IMPOSED RANDOM NOISE ON THE VISUAL SYSTEMS OF RETARDED AND NON-RETARDED SUBJECTS.
- 763 BOWDEN JUDITH M.S. SOCIAL WORKER 26 12/71
FOLLOW-UP OF ONE RETARDED COUPLE S MARRIAGE
- 764 FRECK JEAN SOCIAL WORKER 26 03/73
KNOWLEDGE, ORIENTATION AND ADAPTATION TO INSTITUTIONAL LIFE IN THE RETARDED.
TENTATIVE TITLE
- 765 CEBO MICHEL J STUDENT 44 04/70
TRAINING FACILITIES IN INSTITUTIONS FOR JUVENILE DELINQUENTS
- 766 SPITZ HERMAN H PH. D. DIRECTOR OF RESEARCH 26 12/71
FEASIBILITY OF USING CONFIDENCE RATINGS BY RETARDATES FOR SIGNAL DETECTION THEORY INVESTIGATIONS OF PERCEPTUAL AND LEARNING TASKS
- 767 SPITZ HERMAN H PH. D. DIRECTOR OF RESEARCH 26 12/71
EFFECTS OF REDUNDANCY LEVEL AND PRESENTATION METHOD ON THE PAIRED-ASSOCIATE LEARNING OF RETARDATES AND NORMALS.

768 THOR DONALD H PH. D. RESEARCH SCIENTIST 2 26 12/71
 SELF-STIMULATION AND CIRCADIAN PERIODICITY

769 THOR DONALD H PH. D. RESEARCH SCIENTIST 2 26 12/71
 COUNTING AND TRACKING OF RANDOM VISUAL STIMULI A DEVELOPMENTAL STUDY

770 THOR DONALD H PH. D. RESEARCH SCIENTIST 2 26 12/71
 BEHAVIOR CONTROL OF DRUG-INDUCED AGGRESSION

771 WINTERS JOHN J JR PH. D. RESEARCH SCIENTIST 2 26 12/71
 THE DEVELOPMENT OF SIZE AND DISTANCE CONSTANCY IN TWO-DIMENSIONAL SPACE.

772 WINTERS JOHN J PH. D. RESEARCH SCIENTIST 2 26 12/71
 SHORT-TERM MEMORY OF NORMALS AND RETARDATES UNDER VARYING ANCHOR
 CONDITIONS.

773 HOLDEN EDWARD A JR M.A. RESEARCH SCIENTIST 3 26 12/71
 EFFECTS OF CONTRALATERAL STIMULUS ALTERNATION ON SEQUENTIAL INFORMATION
 PROCESSING BY RETARDED AND NORMAL SUBJECTS

774 SPITZ HERMAN H PH. D. DIRECTOR OF RESEARCH 26 09/73
 INPUT STRUCTURE AND RETARDATE PERFORMANCE.

775 SPITZ HERMAN H PH. D. DIRECTOR OF RESEARCH 26 09/73
 THE DIGIT SPAN OF IDIOTS SAVANTS

776 SPITZ HERMAN H PH. D. DIRECTOR OF RESEARCH 26 09/73
 CONSOLIDATING FACTS INTO THE SCHEMATIZED LEARNING AND MEMORY SYSTEM OF
 EDUCABLE RETARDATES.

777 SPITZ HERMAN H PH. D. DIRECTOR OF RESEARCH 26 09/73
 LOGICAL PROBLEM-SOLVING BY EDUCABLE RETARDED ADOLESCENTS AND NORMAL
 CHILDREN.

778 SPITZ HERMAN H PH. D. DIRECTOR OF RESEARCH 26 09/73
 EFFECTS OF FORCED REHEARSAL ON THE SERIAL LEARNING CURVE OF RETARDATES AND
 NORMALS.

779 SPITZ HERMAN H PH. D. DIRECTOR OF RESEARCH 26 09/73
 THE SERIAL LEARNING CURVE OF THE PIGEON

780 WINTERS JOHN J JR PH. D. RESEARCH SCIENTIST 2 26 09/73
 EFFECTS OF TWO PRESENTATION METHODS ON THE PAIRED-ASSOCIATE LEARNING OF
 NORMALS AND RETARDATES.

781 WINTERS JOHN J JR PH. D. RESEARCH SCIENTIST 2 26 09/73
 THE EFFECTS REHEARSAL AND THE VON RESTORFF EFFECT ON LEARNING IN NORMALS
 AND RETARDATES.

782 WINTERS JOHN J JR PH. D. RESEARCH SCIENTIST 2 26 09/73
 ONE-TRIAL LEARNING OF NORMALS AND RETARDATES UNDER THREE METHODS OF
 PRESENTATION STORAGE AND RETRIEVAL.

783 WINTERS JOHN J JR PH. D. RESEARCH SCIENTIST 2 26 09/73
 THE VON RESTORFF EFFECT AND MEASURES OF ORGANIZATION IN NORMALS AND
 RETARDATES.

784 WINTERS JOHN J JR PH. D. RESEARCH SCIENTIST 2 26 09/73
 EFFECTS OF CLUSTERING AND ISOLATION ON STORAGE AND RETRIEVAL

785	WINTERS JOHN J JR PH. D. RESEARCH SCIENTIST 2 PROPOSED ANALYSES OF STATISTICAL FLOOR AND CEILING EFFECTS	26 09/73
786	WINTERS JOHN J JR PH. D. RESEARCH SCIENTIST 2 STORAGE AND RETRIEVAL OF CLUSTERED LISTS BY NORMALS AND RETARDATES.	26 09/73
787	THOR DONALD H PH. D. RESEARCH SCIENTIST 2 SENSORY CONTROLS OF AGGRESSIVE BEHAVIOR.	26 09/73
788	GREENE ROBERT J M.A. RESEARCH SCIENTIST 3 A GROUP CONTINGENCY FOR INDIVIDUAL MISBEHAVIORS IN THE CLASSROOM	26 09/73
789	GREENE ROBERT J M.A. RESEARCH SCIENTIST 3 ATTITUDE AND BEHAVIOR CHANGE OF RETARDED OFFENDERS AS A FUNCTION OF PERSUASIVE MATERIAL	26 09/73
790	GREENE ROBERT J M.A. RESEARCH SCIENTIST 3 EVALUATION AND EXTENSION OF YEPSEN UNIT MONETARY SYSTEM	26 09/73
791	HOLDEN EDWARD A JR M.A. RESEARCH SCIENTIST 3 EFFECTS OF PERIODIC VS. APERIODIC STIMULUS SEQUENCES ON INTERMODAL SEQUENTIAL INFORMATION PROCESSING IN NORMALS AND RETARDATES	26 09/73
792	HOLDEN EDWARD A JR M.A. RESEARCH SCIENTIST 3 NUMEROSITY GENERATION UNDER SUPPLEMENTARY FEEDBACK CONDITIONS IN RETARDATES AND NORMALS.	26 09/73
793	HOLDEN EDWARD A JR M.A. RESEARCH SCIENTIST 3 EFFECTS OF ALTERNATING TONE SEPARATION ON SEQUENTIAL INFORMATION PROCESSING IN RETARDATES AND NORMALS.	26 09/73
794	HOLDEN EDWARD A JR M.A. RESEARCH SCIENTIST 3 EFFECTS OF AUDITORY AND VISUAL STIMULUS ALTERNATION ON SEQUENTIAL INFORMATION PROCESSING IN RETARDATES AND NORMALS.	26 09/73
795	HOLDEN EDWARD A JR M.A. RESEARCH SCIENTIST 3 ENUMERATION VS. TRACKING DURING UNIMODAL AND MULTIMODAL SEQUENTIAL INFORMATION PROCESSING IN NORMALS AND RETARDATES.	26 09/73

