

✓

PERSONAL INCOME

for UNITED STATES,

NEW JERSEY, and COUNTIES

SELECTED YEARS

1929 - 1979

NJ DOCUMENTS
SHIPPING LIST DATE
JAN 27 1981
DREW UNIVERSITY LIBRARY
MADISON, NEW JERSEY

SOURCE

Bureau of Economic Analysis
U.S. Department of Commerce

REPORT PREPARED BY

Office of Demographic and Economic Analysis
Division of Planning and Research
N.J. Department of Labor and Industry

December 1980

NJ
90
P825
1980f

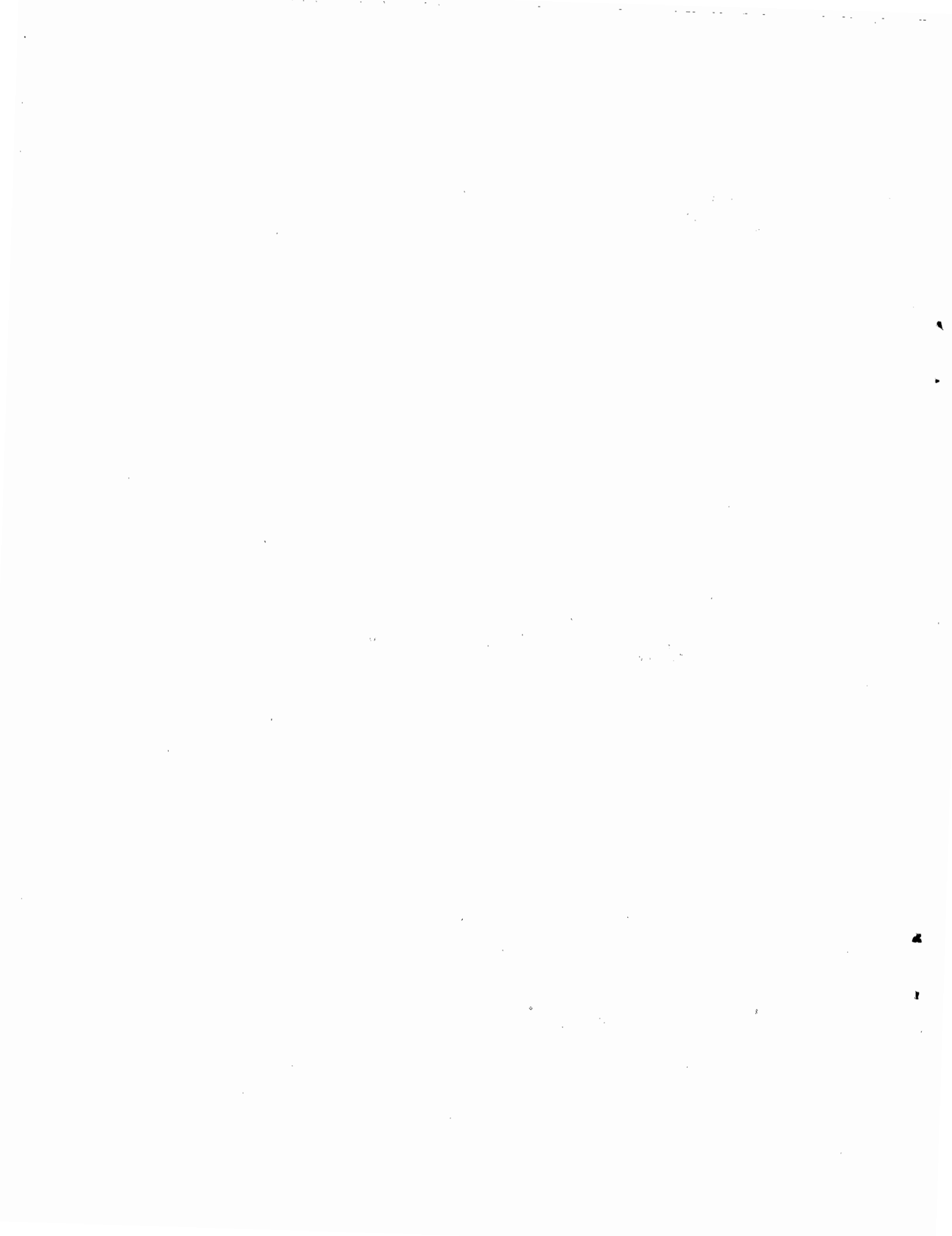

PERSONAL INCOME

FOR

UNITED STATES

NEW JERSEY

AND

COUNTIES

SELECTED YEARS

1929-1979

NOTE: *There are two parts to this report. While both Part I and Part II reflect changes in the personal income series introduced by the January 1976 benchmark revision in the national accounts, which had not previously been incorporated into all of the local area estimates of Part II, Part I differs from Part II due to the normal time lag in extending revisions in the national and state level series to local areas. Specifically, the tables in Part I reflect revisions for the years 1977 and 1978 not as yet extended to the local area tables in Part II. Part I also includes preliminary tables for 1979 not presently available for local areas. And, Part I includes data on personal tax and nontax payments and on disposable income.*

SOURCE

Bureau of Economic Analysis
U.S. Department of Commerce

REPORT PREPARED BY

Office of Demographic and Economic Analysis
Division of Planning and Research
N.J. Department of Labor and Industry

December 1980

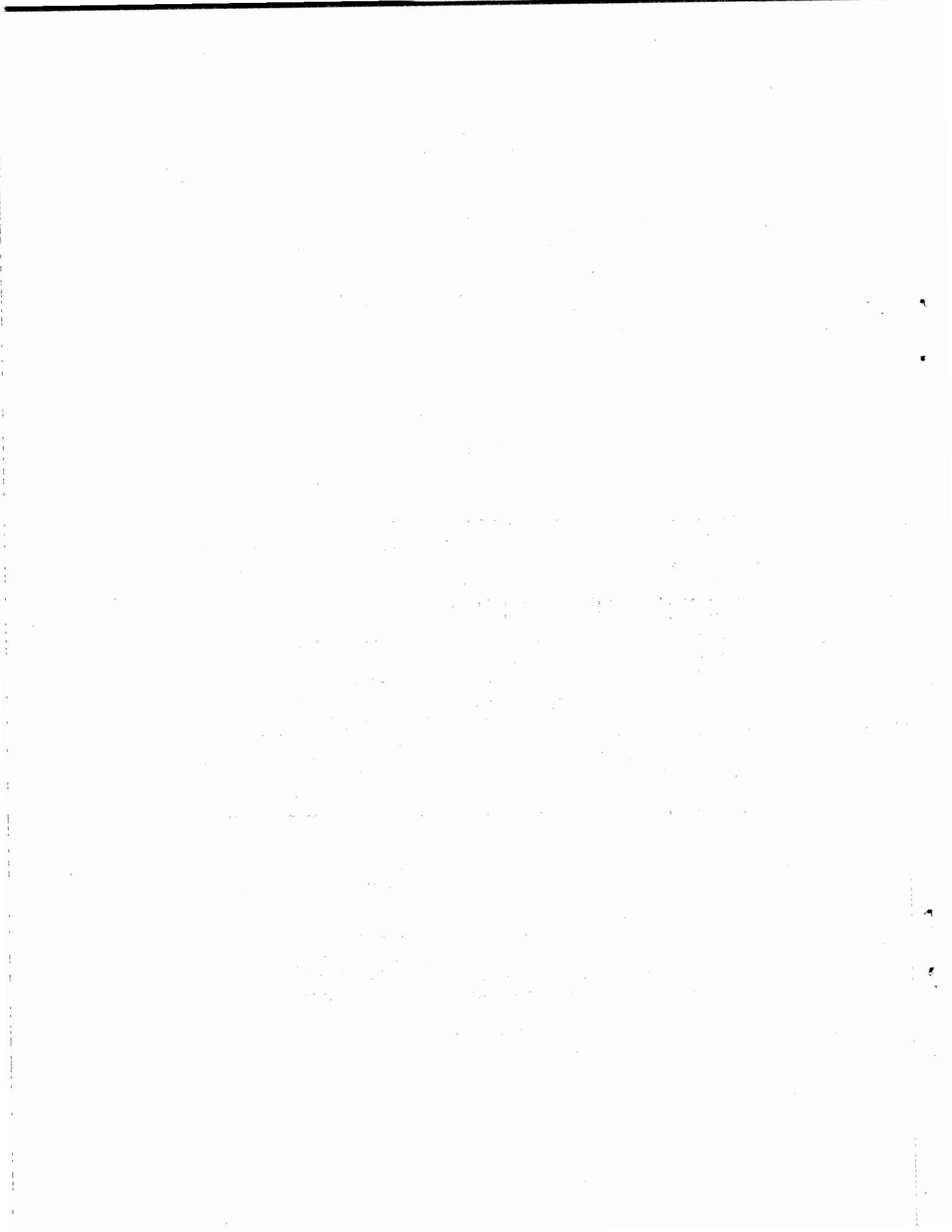
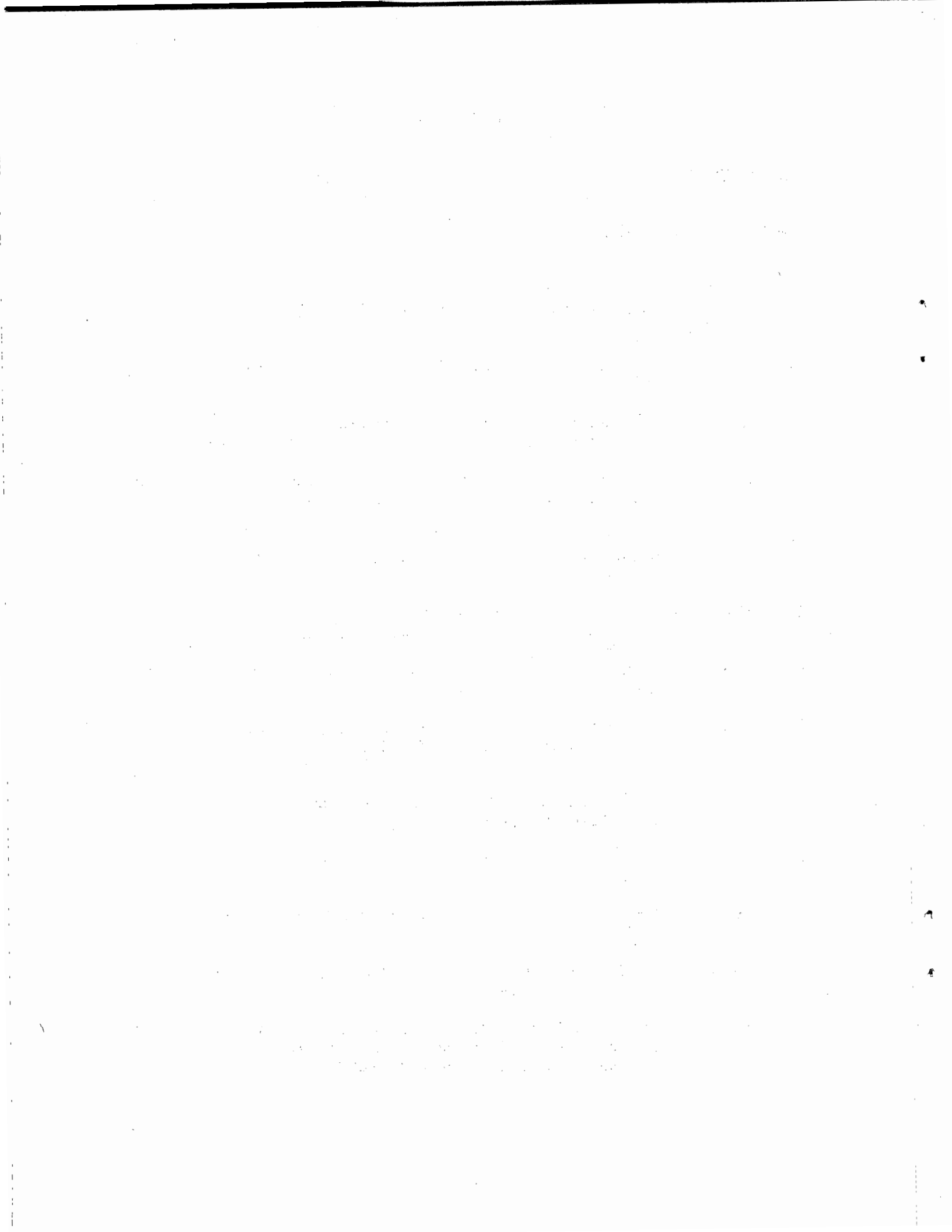

TABLE OF CONTENTS

I.	INTRODUCTION	1
II.	DEFINITIONS AND TERMS	7
III.	PART I: PERSONAL INCOME, PERSONAL TAX AND NONTAX PAYMENTS, AND DISPOSABLE PERSONAL INCOME FOR UNITED STATES AND NEW JERSEY	
	A. Table 1 -- Total Personal Income, United States and New Jersey, 1958-1979	11
	B. Table 2 -- Per Capita Personal Income, United States and New Jersey, 1958-1979	12
	C. Table 3 -- Labor and Proprietors Income by Place of Work, 1958-1979, United States and New Jersey	13
	D. Table 4 -- Derivation of Personal Income by Place of Residence, 1958-1979, United States and New Jersey	23
	E. Table 5 -- Personal Tax and Nontax Payments by Major Type, 1948-1979, United States and New Jersey	28
	F. Table 6 -- Disposable Personal Income, United States and New Jersey, 1958-1979	42
	G. Table 7 -- Per Capita Disposable Personal Income, United States and New Jersey, 1958-1979	43
IV.	PART II: PERSONAL INCOME FOR UNITED STATES, NEW JERSEY, AND COUNTIES, SELECTED YEARS 1929-1978	
	Table 8 -- Total Personal Income by County in Selected Years, 1929-1978	47
	Table 9 -- Per Capita Personal Income by County in Select- ed Years, 1929-1978	50
	Table 10 -- Per Capita Income Relatives by County in Select- ed Years, 1929-1978	53
	Table 11 -- Labor and Proprietors Income by Place of Work, and Derivation of Personal Income by Place of Residence, Selected Years 1959-1978	55



PERSONAL INCOME IN NEW JERSEY COUNTIES

This report presents recently revised income data for the United States, New Jersey, and its 21 counties. These estimates were compiled by the Bureau of Economic Analysis (BEA), U.S. Department of Commerce and supplied to the Office of Demographic and Economic Analysis in the form of computer printouts, from which this report was prepared.

BEA's work on regional income estimates began in the mid-thirties with the construction of a series of "state income payments" to individuals. This was the precursor of the extensive work carried out in the forties and fifties on more comprehensive annual state-by-state breakdowns of total personal income. During the latter half of the fifties, BEA inaugurated its sub-state estimates on a limited basis, and this program has been expanded to the point where annual personal income estimates are now being made for all U.S. counties and county equivalents.

Total personal income is defined here as consisting of private and government wage and salary payments in cash and in kind, other labor income, farm and nonfarm proprietors' income, interest, net rents, dividends, and transfer payments, less personal contributions for social insurance. It is measured before the deduction of personal income and other personal taxes and is reported in current dollars (no adjustment is made for price changes).

There are two parts to this report. Part I consists of tables for only the United States and the State of New Jersey, while Part II contains tables for the United States, New Jersey, and its 21 counties. Detailed in both are total and per capita income, labor and proprietors' income by type (wage and salary, other labor, and proprietors' income), and by broad industrial groupings. In addition, total labor and proprietors' income, adjusted to a residence basis, is added to dividends, interest, rent, and transfer payments to show the derivation of income by place of residence. Part I covers the years 1958-1979, and part II covers selected years in the period 1929-1978.

While both Part I and Part II reflect changes in the personal income series introduced by the January 1976 benchmark revision in the national accounts, which had not previously been incorporated into all of the local area estimates of Part II, Part I differs from Part II due to the normal time lag in extending revisions in the national and state series to local areas. Specifically, the tables in Part I reflect revisions for the years 1977 and 1978 not as yet extended to the local area estimates in Part II. Part I also includes preliminary tables for 1979 not presently available for local areas. And, Part I includes data on personal tax and nontax payments and on disposable income.

Components of Personal Income and Data Sources¹

The estimates of personal income are constructed from a wide variety of statistical information. This consists very largely of compilations by government agencies, although data are drawn from private sources as well. For the most part this statistical information is not collected in the framework of a coordinated statistical program designed for income measurement, but rather it is the by-product of information obtained (by administering agencies) in the course of carrying out the legal provisions of various government programs. For this reason many of the data series are not directly or wholly suitable for income estimation purposes and must be processed to adjust for differences in definition and to fill gaps in coverage.

Several of the more important sources of administrative record information included data generated as the by-product of the state unemployment insurance (UI) program of the Employment and Training Administration, the insurance programs of the Social Security Administration, and the federal tax program of the Treasury Department. Two of the more important censuses utilized are the Censuses of Agriculture and Population. The data obtained from the above sources yield more than 90% of the data needed for the preparation of state and county income estimates.

The ES-202 unemployment insurance (UI) tax reports of the nation's employers to their respective state Employment Security agencies are used to estimate four-fifths of total wage and salary disbursements, which account for about two-thirds of all personal income. Until 1972, the usefulness of the ES-202 file was somewhat limited by the exclusion of small firms from mandatory coverage under the UI program. To supplement this deficiency, BEA derived estimates for small firms based on relationships developed from the records of the Old Age and Survivors Insurance (OASI) program, since size-of-firm is not a factor governing coverage under OASI.

Beginning in 1972, with the exception of agriculture, private households, and nonprofit institutions, size-of-firm is no longer a criterion for coverage under the UI program. Moreover, the extended coverage provisions initiated in 1972 were also effective in improving the reporting in forestry, fisheries, hospitals, museums, art galleries, etc., so that they are considered "covered" industries. In 1978, mandatory coverage was further extended to all state and local government employees (with minor exceptions such as elected officials, members of the National Guard, and temporary emergency workers).

¹A summary description of the methodology and data sources used in the derivation of personal income for local areas, including an explanation of the definitional and classificational revisions introduced into the personal income series, appears in each of the eight regional volumes of Local Area Personal Income, 1973 - 78 published in July 1980 by the Bureau of Economic Analysis, Department of Commerce. (Data for New Jersey appear in Volume 3.)

At the present, several industries remain either not covered or only partially covered by UI (farms, contract farm labor, railroads, non-profit institutions, private educational services, and private households). In addition, portions of "covered" industry payrolls also remain outside the scope of the state UI laws. These elements include tips, commissions earned by insurance solicitors, and wage disbursements to employees of electric railways, carrier affiliates, and the Federal Reserve Board. A wide variety of data sources were employed in the computation of estimates for these groups, including civil service records, data from the Censuses of Population and Agriculture, Department of Defense records, County Business Patterns, social security (OASI), and records of private industry groups. "Other labor income," which consists of fringe benefits and miscellaneous other payments, was distributed to counties primarily on the basis of payroll and employment allocators.

Two broad segments of proprietors' income may be distinguished with respect to source material and methods of estimation -- nonfarm and farm proprietors' income. Nonfarm proprietors' income is estimated and allocated using IRS and OASI data. The methods used to generate farm proprietors' income rely heavily on quinquennial data obtained from the Census of Agriculture and on selected intercensal data prepared by the Economic Statistics Cooperative Service of the U.S. Department of Agriculture.

Dividends, personal interest income, and rental and royalty income of persons, both monetary and imputed, generally account for about 12 to 14% of total personal income. Income estimates for these segments generally rely on IRS data supplemented with information from other sources.

Transfer payments, one of the fastest growing components of personal income, generally are receipts of persons from government (other than government interest) and business for which no services are currently rendered. The estimates of total transfer payments represent the summation of over 50 separate series, ranging from large, well-known programs such as social security, unemployment insurance, veterans benefits and welfare to relatively obscure items such as Bureau of Indian Affairs payments and "black lung" disability benefits. Income estimates for the wide variety of transfer payments are based largely on fiscal records of government agencies.

Contributions made by individuals (both employees and nonfarm self-employed) under the various social insurance programs are excluded from personal income by handling them as explicit deductions. The employee portion covers payments for Old Age, Survivors, Disability, and Health Insurance (OASDHI), state unemployment insurance, railroad retirement, and public retirement systems. Contributions of self-employee relate to OASDHI only.

State Controls

The local area estimates prepared by BEA are tied directly to official personal income estimates for states, which appear regularly in the U.S. Department of Commerce's Survey of Current Business. That is, the state total for each income component, as taken from the official state income series before adjustment for residence, is allocated to the counties of the state in accordance with each county's proportionate share of the same or some related series that is available on a county basis.

Because of the availability of state control totals, a different allocator may be used in each state without impairing the inter-state comparability of the estimates. This use of individual state totals makes it possible to incorporate the best county estimating series available in each state, thus increasing the accuracy of the sub-state estimates. Moreover, since most components of personal income can be estimated more accurately for states than for smaller geographic areas, the allocation procedure permits the use of local area data that may approximate rather than match the component being estimated and still reflect the accuracy of the state estimate.

Residence Adjustment Procedure

In order to estimate the total and per capita income of residents in a local area, all the components of personal income must be put on a "where-received" (i.e., place-of-residence) basis. In the BEA local area income series, dividends, interest, rental income, and transfer payments are estimated initially on a where-received basis, although fragmentary information indicates that, for many urban counties, estimates may represent a mixture of the place-of-work and place-of-residence classification.

Wages and salaries, other labor income (OLI) and personal contributions were adjusted to convert them from a where-earned to where-received basis. Excluded from adjustment were farm wages and OLI, private household wages and OLI, the family allotments (Q) portion of military pay, the pay of military reservists, personal contributions for government life insurance, state unemployment and cash sickness insurance, and contributions by the self-employed for OASDHI, since these are already on a place-of-residence basis.

The residence adjustment is based primarily on commuting and income data obtained from the 1960 and 1970 Censuses of Population and on the 1972, 1974, 1975, and 1977 county wages reported by the Internal Revenue Service. The census commuting data give place-of-residence and place of work of employed persons at the state and county levels. Data on average incomes for selected groups of commuters were also available from the 1970 census and were in-

corporated, for the first time, into the 1973 estimating cycle. The census commuting and average income data were used to yield the primary data for 1972, 1974, 1975, and 1977. They also were used to identify the areas that needed further adjustment and to determine the size of the correction.

Revisions

As would be expected with a statistical series like personal income, where great masses of data are collected from a wide variety of sources, frequent revisions to the estimates have been necessary. These revisions may be generally classified as definitional and classificational, on the one hand, and statistical, on the other. They generally evolve from development of new or improved data sources, benchmarking of input series, and classificational changes in income components.

The BEA national income and product accounts underwent a major benchmark revision in January 1976 which produced changes in the personal income series as well. The tables in part I of this report reflect these revisions back to 1958, revised estimates for 1976-1978, and preliminary estimates for 1979. Tables in part II reflect these revisions for 1959-1978, and revised estimates for 1973-1978. Preliminary estimates for 1979 are unavailable for local areas at the time of publication.

The figures contained in part I and part II of this report for the United States and New Jersey are inconsistent for the years 1977 and 1978. This is a reflection of the estimating cycle employed by BEA. State estimates are released in April of each year (four months after the close of the subject year) and revisions are released in August (eight months after the close of the subject year). The figures in part I of this report are the most recent available, as published in the August 1980 Survey of Current Business. Because the county estimates contained in part II of this report are based upon the state estimates and involve substantial additional processing, they are usually not available until sixteen months after the close of the subject year. The figures for the United States and New Jersey contained in part II of this report are consistent with the county figures found there, but are not the most current estimates at the national and state levels; the most current figures are found in Part I.

New Jersey State Library

1951 12 12

DEFINITIONS AND TERMS

Personal Income -- The definition of personal income used in this report appears on page one. It is important to note that BEA income estimates differ substantially from other published estimates, including the widely used Bureau of the Census series. BEA estimates generally exceed those of the Census Bureau. Bureau of the Census data are obtained directly from households, whereas the BEA series is estimated largely from administrative records. Moreover, the definitions of income are different. The BEA income series includes some items not included by the Census Bureau, such as income in kind, income received by non-profit institutions, the value of services of banks and other financial intermediaries without the assessment of specific charges, and medicare payments. On the other hand, the census income data include contributions for support received from persons not residing in the same household and employee contributions for social insurance.

Per Capita Income -- Per capita income is computed by dividing the residence-adjusted total personal income by mid-year population estimates. Population data for July 1 of each year are provided by the Bureau of the Census; the college population, however, is measured as of April 1. Population estimates do not reflect the 1980 census counts and are not directly comparable to the official state estimates.

Wage and Salary Disbursements -- Wage and salary disbursements consist of the monetary remuneration of employees commonly regarded as wage and salaries, inclusive of executives compensation, commission, tips, and bonuses, and the value of payments in kind which represent income to the recipient. All payments in the current period are covered, including any payments retroactive to past years. That is, retroactive wages are counted when paid rather than when earned.

Wages in Kind -- Wage and salary estimates include allowances for the food, clothing and lodging paid in kind to employees which represent income to them. The concept of valuation is cost to the employer.

Other Labor Income -- Other labor income consists of supplementary types of labor income paid out or accruing in the current period. These include employer contributions to private pension, health and welfare, and group insurance plans; compensation for injuries; pay of military reservists; and several minor items.

Proprietors' Income -- Proprietors' income measures net business earnings of owners of unincorporated enterprises. Farmers, independent professional practitioners (such as physicians, dentists, and lawyers), entrepreneurs in nonfarm business, and others in self-employment status are included in the scope of proprietors' income.

Dividends, Interest, and Rental and Royalty Income -- In addition to money income from these sources received by individuals, fiduciaries, and nonprofit institutions, this income component includes estimates for imputed interest and imputed rent. Imputed interest measures the value of services -- such as checking, banking and investment services -- which are rendered to persons by financial institutions without the assessment of specific charges. Such services represent a real element of income and production. They may be regarded as interest income in kind, closely analogous to wages in kind. The other major element in imputed interest is the property income withheld by life insurance companies and mutual financial intermediaries on the account of persons, such as the addition of income to policy holder reserves held by life insurance companies. Imputed rent measures the gross rental income accruing to nonfarm residence of owner-occupied nonfarm dwellings units less the normal expenses incurred in home ownership. A similar imputation for farm dwellings is included in the series on farm proprietors' income. Allowance for this type of income in kind affords comparable treatment of rented and owner occupied houses in the income estimates.

Transfer Payments -- Defined as receipts of persons from government and business (other than government interest) for which no services are currently rendered, transfer payments represent the summation of over 50 separate series. Examples of transfer payments from government sources would include social security, unemployment insurance and welfare and veterans benefits, while business transfers would include individuals' bad debts to business, corporate gifts to nonprofit institutions, cash prizes, and personal injury payments to persons other than employees.

Personal Contributions for Social Insurance -- Contributions made by employees and nonfarm self-employed workers under the various social insurance programs are excluded from personal income. The employee portion covers contributions for OASDHI, state unemployment insurance, railroad retirement insurance, and public employee retirement systems, as well as premium payments for government life insurance. Contributions of the self-employed relate to OASDHI only. In addition to employees' social insurance contributions, contributions made by employers on behalf of employees are excluded. Because social insurance contributions are treated as an explicit deduction after computation of labor and proprietors' income is calculated, the breakdown of labor and proprietors' income by type and by industry such as shown in tables 3 and 8 of this report will include social insurance payments. The deduction for social insurance is subsequently applied to total labor and proprietors' income (tables 4 and 9) to produce total personal income estimates.

PART I
PERSONAL INCOME
PERSONAL TAX AND NONTAX PAYMENTS
DISPOSABLE PERSONAL INCOME

FOR

UNITED STATES

AND

NEW JERSEY

1958-1979

NOTE: There are two parts to this report. While both Part I and Part II reflect changes in the personal income series introduced by the January 1976 benchmark revision in the national accounts, which had not previously been incorporated into all of the local area estimates of Part II, Part I differs from Part II due to the normal time lag in extending revisions in the national and state level series to local areas. Specifically, the tables in Part I reflect revisions for the years 1977 and 1978 not as yet extended to the local area tables in Part II. Part I also includes preliminary tables for 1979 not presently available for local areas. And, Part I includes data on personal tax and nontax payments and on disposable income.

TABLE 1
TOTAL PERSONAL INCOME
UNITED STATES AND NEW JERSEY
(RESIDENCE ADJUSTED)
1958-1979

<u>YEAR</u>	<u>MILLIONS OF DOLLARS</u>	
	<u>UNITED STATES</u>	<u>NEW JERSEY</u>
1958	356,939.0	14,552.8
1959	380,016.0	15,655.4
1960	396,086.0	16,477.3
1961	411,301.0	17,249.9
1962	436,894.0	18,501.8
1963	459,075.0	19,414.6
1964	491,341.0	20,781.5
1965	532,022.0	22,399.8
1966	579,158.0	24,269.5
1967	620,020.0	26,107.3
1968	677,786.0	28,536.5
1969	738,233.0	30,929.9
1970	793,485.0	33,680.1
1971	851,952.0	36,181.3
1972	935,463.0	39,029.1
1973	1,045,303.0	42,531.6
1974	1,147,257.0	46,225.3
1975	1,248,631.0	49,761.6
1976	1,374,189.0	53,622.9
1977	1,523,861.0	58,163.4
1978	1,713,894.0	64,322.5
1979	1,930,742.0	71,461.4

TABLE 2
 PER CAPITA PERSONAL INCOME
 UNITED STATES AND NEW JERSEY
 (RESIDENCE ADJUSTED)
 1958-1979

<u>YEAR</u>	<u>DOLLARS</u>	
	<u>UNITED STATES</u>	<u>NEW JERSEY</u>
1958	2,050	2,471
1959	2,145	2,603
1960	2,201	2,700
1961	2,248	2,753
1962	2,353	2,902
1963	2,436	2,973
1964	2,572	3,120
1965	2,750	3,310
1966	2,963	3,542
1967	3,142	3,768
1968	3,401	4,074
1969	3,667	4,359
1970	3,893	4,684
1971	4,132	4,967
1972	4,493	5,326
1973	4,981	5,807
1974	5,428	6,313
1975	5,861	6,786
1976	6,401	7,288
1977	7,043	7,927
1978	7,854	8,792
1979	8,773	9,747

TABLE 3
LABOR AND PROPRIETORS INCOME BY PLACE OF WORK¹
1958-1979

UNITED STATES	THOUSANDS OF DOLLARS				
	1958	1959	1960	1961	1962
BY TYPE					
Wage and Salary Disbursements ²	238,690,426	257,315,893	269,212,000	276,668,000	294,961,000
Other Labor Income	9,431,981	10,609,854	11,217,000	11,819,000	13,033,000
Proprietors Income	46,782,176	46,676,778	46,292,000	47,606,000	49,052,000
Farm	12,370,480	9,965,886	10,734,000	11,158,000	11,311,000
Nonfarm	34,411,696	36,710,892	35,558,000	36,448,000	37,741,000
BY INDUSTRY					
Farm	15,281,404	12,922,351	13,759,000	14,311,000	14,552,000
Nonfarm	279,623,179	301,680,174	312,962,000	321,782,000	342,494,000
Private	238,098,487	258,093,008	266,535,000	271,997,000	288,981,000
Manufacturing	86,160,457	94,878,407	97,784,000	97,827,000	105,389,000
Mining	4,595,893	4,581,348	4,578,000	4,505,000	4,467,000
Contract Construction	17,854,709	19,486,728	19,790,000	20,407,000	21,563,000
Wholesale and Retail Trade	53,089,961	56,624,173	58,301,000	59,114,000	62,121,000
Finance, Insurance, and Real Estate	15,053,827	16,307,445	16,897,000	17,910,000	18,758,000
Transportation, Communications, Public Utilities	22,921,073	24,259,686	24,995,000	25,298,000	26,346,000
Services	37,425,735	40,946,522	43,179,000	45,874,000	49,116,000
Other Industries	996,832	1,008,699	1,011,000	1,062,000	1,221,000
Government	41,524,692	43,587,166	46,427,000	49,785,000	53,513,000
Federal, Civilian	12,181,060	12,535,044	13,291,000	14,225,000	15,093,000
Federal, Military	7,836,232	7,955,793	7,959,000	8,065,000	8,535,000
State and Local	21,507,400	23,096,329	25,177,000	27,495,000	29,885,000

1. Equals the sum of Wages, Other Labor Income and Proprietors Income

2. Primary source for Private Nonfarm Wages: ES-202 Covered Wages

TABLE 3
LABOR AND PROPRIETORS INCOME BY PLACE OF WORK¹
1958-1979

UNITED STATES (Continued)	THOUSANDS OF DOLLARS				
	1963	1964	1965	1966	1967
BY TYPE					
Wage and Salary Disbursements ²	310,122,000	332,430,000	357,406,000	393,182,000	421,232,000
Other Labor Income	13,955,000	15,719,000	17,834,000	19,871,000	21,606,000
Proprietors Income	49,735,000	51,767,000	56,336,000	59,813,000	60,647,000
Farm	10,994,000	9,799,000	12,230,000	13,103,000	11,753,000
Nonfarm	38,741,000	41,968,000	44,106,000	46,710,000	48,894,000
BY INDUSTRY					
Farm	14,316,000	13,161,000	15,688,000	16,606,000	15,252,000
Nonfarm	359,496,000	386,755,000	415,888,000	456,260,000	488,233,000
Private	302,402,000	325,129,000	349,528,000	382,341,000	407,144,000
Manufacturing	109,520,000	117,053,000	126,017,000	140,243,000	146,725,000
Mining	4,547,000	4,766,000	4,958,000	5,099,000	5,477,000
Contract Construction	22,940,000	25,018,000	27,388,000	29,770,000	30,943,000
Wholesale and Retail Trade	64,749,000	69,516,000	74,141,000	79,789,000	85,007,000
Finance, Insurance, and Real Estate	19,946,000	21,426,000	23,047,000	24,576,000	26,816,000
Transportation, Communications, Public Utilities	27,335,000	29,166,000	31,176,000	33,512,000	35,518,000
Services	52,164,000	56,812,000	61,303,000	67,765,000	74,966,000
Other Industries	1,201,000	1,372,000	1,498,000	1,587,000	1,692,000
Government	57,094,000	61,626,000	66,360,000	73,919,000	81,089,000
Federal, Civilian	16,111,000	17,151,000	18,200,000	20,018,000	21,637,000
Federal, Military	8,674,000	9,177,000	9,401,000	10,923,000	11,585,000
State and Local	32,309,000	35,298,000	38,759,000	42,978,000	47,867,000

1. Equals the sum of Wages, Other Labor Income and Proprietors Income

2. Primary source for Private Nonfarm Wages: ES-202 Covered Wages

TABLE 3
LABOR AND PROPRIETORS INCOME BY PLACE OF WORK¹
1958-1979

UNITED STATES (Continued)	THOUSANDS OF DOLLARS				
	1968	1969	1970	1971	1972
BY TYPE					
Wage and Salary Disbursements ²	462,435,000	507,403,000	539,212,000	572,781,000	627,326,000
Other Labor Income	25,016,000	28,153,000	31,990,000	36,164,000	41,936,000
Proprietors Income	63,096,000	65,769,000	64,540,000	67,187,000	75,513,000
Farm	11,692,000	13,495,000	13,332,000	13,761,000	17,378,000
Nonfarm	51,404,000	52,274,000	51,208,000	53,426,000	58,135,000
BY INDUSTRY					
Farm	15,324,000	17,388,000	17,472,000	17,915,000	21,723,000
Nonfarm	535,223,000	583,937,000	618,270,000	658,217,000	723,052,000
Private	444,848,000	484,978,000	508,102,000	537,435,000	590,068,000
Manufacturing	159,999,000	172,776,000	174,634,000	178,262,000	195,717,000
Mining	5,759,000	6,029,000	6,556,000	6,178,000	7,499,000
Contract Construction	34,101,000	38,325,000	40,090,000	43,760,000	48,060,000
Wholesale and Retail Trade	92,546,000	100,339,000	106,921,000	114,584,000	124,239,000
Finance, Insurance, and Real Estate	30,117,000	32,282,000	33,645,000	37,551,000	41,323,000
Transportation, Communications, Public Utilities	38,562,000	42,391,000	46,239,000	49,808,000	55,270,000
Services	81,938,000	90,755,000	97,890,000	104,972,000	115,436,000
Other Industries	1,826,000	2,081,000	2,127,000	2,320,000	2,524,000
Government	90,375,000	98,959,000	110,168,000	120,782,000	132,984,000
Federal, Civilian	23,877,000	25,555,000	28,411,000	30,467,000	32,691,000
Federal, Military	12,581,000	13,731,000	14,395,000	14,961,000	16,143,000
State and Local	53,917,000	59,673,000	67,362,000	75,354,000	84,150,000

1. Equals the sum of Wages, Other Labor Income and Proprietors Income

2. Primary source for Private Nonfarm Wages: ES-202 Covered Wages

TABLE 3
LABOR AND PROPRIETORS INCOME BY PLACE OF WORK¹
1958-1979

UNITED STATES (Continued)	THOUSANDS OF DOLLARS				
	1973	1974	1975	1976	1977
BY TYPE					
Wage and Salary Disbursements ²	695,024,000	758,415,000	799,877,000	884,082,000	978,377,000
Other Labor Income	48,670,000	55,572,000	65,094,000	77,376,000	91,713,000
Proprietors Income	91,501,000	84,715,000	86,116,000	87,352,000	99,480,000
Farm	30,878,000	23,852,000	22,607,000	16,824,000	17,962,000
Nonfarm	60,623,000	60,863,000	63,509,000	71,028,000	80,518,000
BY INDUSTRY					
Farm	35,925,000	29,733,000	28,881,000	23,872,000	25,778,000
Nonfarm	799,270,000	868,969,000	922,206,000	1,025,438,000	1,142,792,000
Private	654,515,000	711,642,000	749,128,000	838,921,000	941,746,000
Manufacturing	219,562,000	237,407,000	239,729,000	271,624,000	306,582,000
Mining	8,403,000	11,627,000	13,455,000	15,756,000	17,556,000
Contract Construction	53,547,000	56,168,000	55,298,000	61,301,000	68,886,000
Wholesale and Retail Trade	137,446,000	150,650,000	161,540,000	177,385,000	193,985,000
Finance, Insurance, and Real Estate	43,414,000	45,893,000	49,655,000	57,308,000	66,548,000
Transportation, Communications, Public Utilities	61,644,000	66,591,000	70,191,000	78,475,000	88,730,000
Services	127,548,000	140,080,000	155,849,000	173,153,000	194,875,000
Other Industries	2,951,000	3,226,000	3,410,000	3,919,000	4,584,000
Government	144,755,000	157,327,000	173,078,000	186,517,000	201,046,000
Federal, Civilian	34,848,000	38,175,000	41,780,000	45,073,000	48,666,000
Federal, Military	16,810,000	17,642,000	17,906,000	18,352,000	18,854,000
State and Local	93,097,000	101,510,000	113,392,000	123,092,000	133,526,000

1. Equals the sum of Wages, Other Labor Income and Proprietors Income

2. Primary source for Private Nonfarm Wages: ES-202 Covered Wages

TABLE 3
LABOR AND PROPRIETORS INCOME BY PLACE OF WORK¹
1958-1979

UNITED STATES (Continued)	THOUSANDS OF DOLLARS	
	1978	1979
BY TYPE		
Wage and Salary Disbursements ²	1,102,129,000	1,234,230,000
Other Labor Income	106,408,000	122,682,000
Proprietors Income	114,657,000	131,759,000
Farm	25,477,000	32,440,000
Nonfarm	89,180,000	99,319,000
BY INDUSTRY		
Farm	33,603,000	41,763,000
Nonfarm	1,289,591,000	1,446,908,000
Private	1,070,309,000	1,209,719,000
Manufacturing	346,128,000	387,627,000
Mining	20,574,000	24,579,000
Contract Construction	80,069,000	90,706,000
Wholesale and Retail Trade	218,308,000	246,278,000
Finance, Insurance, and Real Estate	76,313,000	86,260,000
Transportation, Communications, Public Utilities	100,755,000	114,594,000
Services	222,745,000	253,466,000
Other Industries	5,417,000	6,209,000
Government	219,282,000	237,189,000
Federal, Civilian	53,093,000	56,431,000
Federal, Military	19,847,000	20,909,000
State and Local	146,342,000	159,849,000

-
1. Equals the sum of Wages, Other Labor Income and Proprietors Income
2. Primary source for Private Nonfarm Wages: ES-202 Covered Wages

TABLE 3
LABOR AND PROPRIETORS INCOME BY PLACE OF WORK¹
1958-1979

NEW JERSEY	THOUSANDS OF DOLLARS				
	1958	1959	1960	1961	1962
BY TYPE					
Wage and Salary Disbursements ²	9,335,184	10,108,040	10,647,911	11,054,004	11,809,942
Other Labor Income	448,888	505,593	529,834	560,605	609,823
Proprietors Income	1,342,747	1,411,605	1,393,685	1,429,280	1,475,603
Farm	95,684	74,695	88,018	83,449	70,725
Nonfarm	1,246,883	1,336,910	1,305,667	1,345,831	1,404,878
BY INDUSTRY					
Farm	148,871	123,733	135,976	130,084	118,500
Nonfarm	10,977,948	11,901,505	12,435,454	12,913,805	13,776,868
Private	9,756,885	10,597,150	11,045,778	11,415,953	12,182,446
Manufacturing	4,359,955	4,744,247	4,917,241	5,009,975	5,345,022
Mining	24,874	25,609	24,778	23,266	27,099
Contract Construction	648,164	721,480	748,326	801,781	859,660
Wholesale and Retail Trade	1,886,841	2,014,774	2,093,928	2,116,732	2,240,280
Finance, Insurance, and Real Estate	543,291	583,328	595,664	620,248	645,574
Transportation, Communications, Public Utilities	858,059	910,868	955,019	1,007,230	1,055,687
Services	1,404,801	1,565,313	1,679,064	1,802,415	1,969,857
Other Industries	30,900	31,531	31,758	34,306	39,267
Government	1,221,063	1,304,355	1,389,676	1,497,852	1,594,422
Federal, Civilian	292,986	302,628	326,529	351,968	368,712
Federal, Military	199,372	202,250	206,060	211,377	215,428
State and Local	728,705	799,477	857,087	934,507	1,010,282

1. Equals the sum of Wages, Other Labor Income and Proprietors Income

2. Primary source for Private Nonfarm Wages: ES-202 Covered Wages

TABLE 3
LABOR AND PROPRIETORS INCOME BY PLACE OF WORK¹
1958-1979

NEW JERSEY (Continued)	THOUSANDS OF DOLLARS				
	1963	1964	1965	1966	1967
BY TYPE					
Wage and Salary Disbursements ²	12,315,959	13,074,842	14,010,106	15,220,680	16,320,102
Other Labor Income	643,758	704,445	796,933	858,963	932,455
Proprietors Income	1,505,303	1,587,132	1,671,184	1,798,799	1,873,997
Farm	63,185	54,726	64,644	68,477	58,889
Nonfarm	1,442,118	1,532,406	1,606,540	1,730,322	1,815,108
BY INDUSTRY					
Farm	113,478	108,634	123,738	124,324	110,223
Nonfarm	14,351,542	15,257,785	16,354,485	17,754,118	19,016,331
Private	12,652,607	13,431,163	14,397,606	15,580,730	16,587,940
Manufacturing	5,464,066	5,710,530	6,149,253	6,669,872	6,951,977
Mining	28,361	29,641	30,042	29,906	26,771
Contract Construction	900,412	991,428	1,074,100	1,116,711	1,206,611
Wholesale and Retail Trade	2,351,178	2,524,229	2,682,117	2,886,061	3,090,427
Finance, Insurance, and Real Estate	689,091	740,355	778,086	831,390	908,256
Transportation, Communications, Public Utilities	1,108,289	1,166,933	1,252,306	1,346,318	1,424,581
Services	2,073,793	2,227,423	2,384,854	2,649,660	2,926,152
Other Industries	37,417	40,624	46,788	50,812	53,165
Government	1,698,935	1,826,622	1,956,879	2,173,388	2,428,391
Federal, Civilian	391,637	415,594	435,965	491,412	556,436
Federal, Military	212,459	218,058	219,463	265,338	305,770
State and Local	1,094,839	1,192,970	1,301,451	1,416,638	1,566,185

1. Equals the sum of Wages, Other Labor Income and Proprietors Income

2. Primary source for Private Nonfarm Wages: ES-202 Covered Wages

TABLE 3
LABOR AND PROPRIETORS INCOME BY PLACE OF WORK¹
1958-1979

NEW JERSEY (Continued)	THOUSANDS OF DOLLARS				
	1968	1969	1970	1971	1972
BY TYPE					
Wage and Salary Disbursements ²	17,728,724	19,251,513	20,884,107	22,249,162	24,195,706
Other Labor Income	1,077,745	1,202,949	1,371,688	1,526,415	1,729,997
Proprietors Income	1,984,116	2,002,125	1,974,831	2,029,345	2,107,227
Farm	53,904	61,922	52,678	46,612	39,277
Nonfarm	1,930,212	1,940,203	1,922,153	1,982,733	2,067,950
BY INDUSTRY					
Farm	106,073	113,259	105,955	96,871	92,882
Nonfarm	20,684,512	22,343,328	24,124,671	25,708,051	27,940,048
Private	17,974,527	19,406,777	20,819,841	21,995,575	23,790,794
Manufacturing	7,433,080	8,011,174	8,245,828	8,353,517	8,953,238
Mining	28,869	35,000	37,656	36,697	40,882
Contract Construction	1,301,734	1,388,434	1,546,445	1,652,883	1,743,705
Wholesale and Retail Trade	3,380,667	3,663,055	4,053,184	4,403,297	4,774,221
Finance, Insurance, and Real Estate	999,116	1,035,709	1,094,048	1,231,243	1,362,055
Transportation, Communications, Public Utilities	1,554,930	1,724,182	1,935,822	2,125,170	2,268,638
Services	3,217,336	3,484,284	3,839,917	4,119,545	4,568,766
Other Industries	58,795	64,939	66,941	73,223	79,289
Government	2,709,985	2,709,551	3,304,830	3,712,476	4,149,254
Federal, Civilian	599,830	609,625	689,992	735,393	807,466
Federal, Military	344,765	358,280	374,805	406,069	400,563
State and Local	1,765,390	1,968,646	2,240,033	2,571,014	2,941,225

1. Equals the sum of Wages, Other Labor Income and Proprietors Income

2. Primary source for Private Nonfarm Wages: ES-202 Covered Wages

TABLE 3
LABOR AND PROPRIETORS INCOME BY PLACE OF WORK¹
1958-1979

NEW JERSEY (Continued)	THOUSANDS OF DOLLARS				
	1973	1974	1975	1976	1977
BY TYPE					
Wage and Salary Disbursements	26,571,808	28,567,641	29,438,641	31,904,047	34,753,061
Other Labor Income	1,953,114	2,192,386	2,471,170	2,842,226	3,265,750
Proprietors Income	2,208,317	2,237,104	2,339,160	2,449,638	2,563,043
Farm	70,932	73,653	43,430	49,794	48,735
Nonfarm	2,133,288	2,258,951	2,295,730	2,399,844	2,514,308
BY INDUSTRY					
Farm	129,300	129,032	103,973	116,150	124,129
Nonfarm	30,603,939	32,868,099	34,145,216	37,079,761	40,457,725
Private	25,978,532	27,837,157	28,762,801	31,190,785	34,107,960
Manufacturing	9,695,136	10,377,837	10,434,032	11,328,418	12,364,176
Mining	48,373	45,614	45,984	47,810	48,229
Contract Construction	1,903,146	1,903,405	1,734,733	1,708,292	1,805,529
Wholesale and Retail Trade	5,202,007	5,603,248	6,021,106	6,545,254	7,015,712
Finance, Insurance, and Real Estate	1,443,576	1,540,902	1,647,558	1,861,949	2,086,645
Transportation, Communications, Public Utilities	2,509,987	2,685,535	2,775,874	3,106,186	3,500,150
Services	5,085,859	5,575,190	6,004,468	6,484,118	7,159,529
Other Industries	90,448	102,426	99,046	108,758	127,990
Government	4,625,407	5,030,942	5,382,415	5,888,976	6,349,765
Federal, Civilian	878,558	1,024,968	1,080,508	1,222,280	1,318,585
Federal, Military	358,209	323,639	304,695	321,731	305,364
State and Local	3,388,640	3,682,335	3,997,212	4,344,965	4,725,816

1. Equals the sum of Wages, Other Labor Income and Proprietors Income
2. Primary source for Private Nonfarm Wages: ES-202 Covered Wages

TABLE 3
LABOR AND PROPRIETORS INCOME BY PLACE OF WORK¹
1958-1979

NEW JERSEY (Continued)	THOUSANDS OF DOLLARS	
	1978	1979
BY TYPE	38,666,132	42,842,807
Wage and Salary Disbursements ²	3,778,570	4,314,606
Other Labor Income	2,905,013	3,164,999
Proprietors Income	74,819	59,217
Farm	2,830,194	3,105,782
Nonfarm		
BY INDUSTRY		
Farm	150,135	144,099
Nonfarm	45,199,580	50,178,313
Private	38,317,631	42,713,172
Manufacturing	13,627,921	14,990,326
Mining	52,989	58,861
Contract Construction	2,154,740	2,515,424
Wholesale and Retail Trade	7,788,053	8,726,677
Finance, Insurance, and Real Estate	2,340,647	2,594,461
Transportation, Communications, Public Utilities	4,025,214	4,424,154
Services	8,184,905	9,249,046
Other Industries	143,162	154,223
Government	6,881,949	7,465,141
Federal, Civilian	1,439,162	1,530,209
Federal, Military	297,073	322,830
State and Local	5,145,714	5,612,102

1. Equals the sum of Wages, Other Labor Income and Proprietors Income

2. Primary source for Private Nonfarm Wages: ES-202 Covered Wages

TABLE 4
DERIVATION OF PERSONAL INCOME BY PLACE OF RESIDENCE
1958-1978

<u>UNITED STATES</u>	THOUSANDS OF DOLLARS				
	1958	1959	1960	1961	1962
TOTAL LABOR AND PROPRIETORS INCOME BY PLACE OF WORK	294,904,583	314,602,525	326,721,000	336,093,000	357,046,000
<u>LESS:</u> Personal Contributions for Social Insurance By Place of Work	6,835,753	7,918,643	9,206,000	9,573,000	10,238,000
NET LABOR AND PROPRIETORS INCOME BY PLACE OF WORK	288,068,692	306,683,882	317,515,000	326,520,000	346,808,000
<u>PLUS:</u> Residence Adjustment ¹	-218,000	-233,000	-301,000	-298,000	-254,000
NET LABOR AND PROPRIETORS INCOME BY PLACE OF RESIDENCE	287,850,830	306,450,882	317,214,000	326,222,000	346,554,000
<u>PLUS:</u> Dividends, Interest, and Rent	43,109,914	46,501,566	49,932,000	52,262,000	56,570,000
<u>PLUS:</u> Transfer Payments	25,978,404	27,063,628	28,940,000	32,817,000	33,770,000
PERSONAL INCOME BY PLACE OF RESIDENCE	356,939,148	380,016,076	396,086,000	411,301,000	436,894,000
	THOUSANDS OF DOLLARS				
<u>NEW JERSEY</u>	1958	1959	1960	1961	1962
TOTAL LABOR AND PROPRIETORS INCOME BY PLACE OF WORK	11,126,819	12,025,238	12,571,430	13,043,889	13,895,368
<u>LESS:</u> Personal Contributions for Social Insurance by Place of Work	251,498	297,301	348,411	366,919	393,737
NET LABOR AND PROPRIETORS INCOME BY PLACE OF WORK	10,875,321	11,727,937	12,223,019	12,676,970	13,501,631
<u>PLUS:</u> Residence Adjustment	1,154,700	1,274,492	1,398,782	1,491,497	1,629,303
NET LABOR AND PROPRIETORS INCOME BY PLACE OF RESIDENCE	12,030,021	13,002,429	13,621,801	14,168,467	15,130,934
<u>PLUS:</u> Dividends, Interest, and Rent	1,592,420	1,704,102	1,850,475	1,940,863	2,173,649
<u>PLUS:</u> Transfer Payments	930,374	948,840	1,004,975	1,140,610	1,197,219
PERSONAL INCOME BY PLACE OF RESIDENCE	14,552,815	15,655,371	16,477,251	17,249,940	18,501,802

TABLE 4
DERIVATION OF PERSONAL INCOME BY PLACE OF RESIDENCE
1958-1978

THOUSANDS OF DOLLARS

UNITED STATES (Continued)	1963	1964	1965	1966	1967
TOTAL LABOR AND PROPRIETORS INCOME BY PLACE OF WORK	373,812,000	399,916,000	431,576,000	472,866,000	503,485,000
<u>LESS:</u> Personal Contributions for Social Insurance By Place of Work	11,684,000	12,458,000	13,214,000	17,646,000	20,428,000
NET LABOR AND PROPRIETORS INCOME BY PLACE OF WORK	362,128,000	387,458,000	418,362,000	455,220,000	483,057,000
<u>PLUS</u> Residence Adjustment	-227,000	-227,000	-178,000	-165,000	-159,000
NET LABOR AND PROPRIETORS INCOME BY PLACE OF RESIDENCE	361,901,000	387,231,000	418,184,000	455,055,000	482,899,000
<u>PLUS:</u> Dividends, Interest, and Rent	61,336,000	66,680,000	73,424,000	79,436,000	84,527,000
<u>PLUS:</u> Transfer Payments	35,838,000	37,430,000	40,414,000	44,667,000	52,595,000
PERSONAL INCOME BY PLACE OF RESIDENCE	459,075,000	491,341,000	532,022,000	579,158,000	620,020,000

THOUSANDS OF DOLLARS

NEW JERSEY (Continued)	1963	1964	1965	1966	1967
TOTAL LABOR AND PROPRIETORS INCOME BY PLACE OF WORK	14,465,020	15,366,419	16,478,223	17,878,442	19,126,554
<u>LESS:</u> Personal Contributions for Social Insurance by Place of Work	454,246	476,411	511,131	665,886	760,422
NET LABOR AND PROPRIETORS INCOME BY PLACE OF WORK	14,010,774	14,890,008	15,967,092	17,212,556	18,366,132
<u>PLUS:</u> Residence Adjustment	1,731,252	1,904,826	2,077,576	2,299,437	2,530,150
NET LABOR AND PROPRIETORS INCOME BY PLACE OF RESIDENCE	15,742,026	16,794,834	18,044,668	19,511,993	20,896,282
<u>PLUS:</u> Dividends, Interest, and Rent	2,387,883	2,645,054	2,920,304	3,190,189	3,374,619
<u>PLUS:</u> Transfer Payments	1,284,733	1,341,627	1,434,815	1,567,286	1,836,394
PERSONAL INCOME BY PLACE OF RESIDENCE	19,414,642	20,781,515	22,399,787	24,269,468	26,107,295

TABLE 4
DERIVATION OF PERSONAL INCOME BY PLACE OF RESIDENCE
1958-1978

UNITED STATES (Continued)	THOUSANDS OF DOLLARS				
	1968	1969	1970	1971	1972
TOTAL LABOR AND PROPRIETORS INCOME BY PLACE OF WORK	550,547,000	601,325,000	635,742,000	676,132,000	744,775,000
<u>LESS:</u> Personal Contributions for Social Insurance By Place of Work	22,634,000	26,067,000	27,775,000	30,518,000	33,939,000
NET LABOR AND PROPRIETORS INCOME BY PLACE OF WORK	527,913,000	575,258,000	607,967,000	645,614,000	710,836,000
<u>PLUS</u> Residence Adjustment	-178,000	-175,000	-175,000	-194,000	-224,000
NET LABOR AND PROPRIETORS INCOME BY PLACE OF RESIDENCE	527,735,000	575,083,000	607,792,000	645,420,000	710,612,000
<u>PLUS:</u> Dividends, Interest, and Rent	90,131,000	96,638,000	105,812,000	112,421,000	120,752,000
<u>PLUS:</u> Transfer Payments	59,920,000	66,512,000	79,881,000	94,111,000	104,099,000
PERSONAL INCOME BY PLACE OF RESIDENCE	677,786,000	738,233,000	793,485,000	851,952,000	935,463,000

NEW JERSEY (Continued)	THOUSANDS OF DOLLARS				
	1968	1969	1970	1971	1972
TOTAL LABOR AND PROPRIETORS INCOME BY PLACE OF WORK	20,790,585	22,456,587	24,230,626	25,804,922	28,032,930
<u>LESS:</u> Personal Contributions for Social Insurance by Place of Work	851,547	1,006,280	1,096,179	1,179,910	1,310,856
NET LABOR AND PROPRIETORS INCOME BY PLACE OF WORK	19,939,038	21,450,307	23,134,447	24,625,012	26,722,074
<u>PLUS:</u> Residence Adjustment	2,839,571	3,251,090	3,428,952	3,572,515	3,755,962
NET LABOR AND PROPRIETORS INCOME BY PLACE OF RESIDENCE	22,778,609	24,716,397	26,563,399	28,197,527	30,478,036
<u>PLUS:</u> Dividends, Interest, and Rent	3,613,441	3,803,087	4,228,918	4,521,616	4,744,992
<u>PLUS:</u> Transfer Payments	2,144,429	2,410,432	2,887,743	3,462,164	3,806,090
PERSONAL INCOME BY PLACE OF RESIDENCE	28,536,479	30,914,916	33,680,060	36,181,307	39,029,118

TABLE 4
DERIVATION OF PERSONAL INCOME BY PLACE OF RESIDENCE
1958-1979

UNITED STATES (Continued)	THOUSANDS OF DOLLARS				
	1973	1974	1975	1976	1977
TOTAL LABOR AND PROPRIETORS INCOME BY PLACE OF WORK	835,195,000	898,702,000	951,087,000	1,049,310,000	1,168,570,000
<u>LESS:</u> Personal Contributions for Social Insurance by Place of Work	41,949,000	47,388,000	50,193,000	55,242,000	60,910,000
NET LABOR AND PROPRIETORS INCOME BY PLACE OF WORK	793,246,000	851,314,000	900,894,000	994,068,000	1,107,660,000
<u>PLUS:</u> Residence Adjustment ¹	-236,000	-250,000	-269,000	-326,000	-380,000
NET LABOR AND PROPRIETORS INCOME BY PLACE OF RESIDENCE	793,010,000	851,064,000	900,625,000	993,742,000	1,107,280,000
<u>PLUS:</u> Dividends, Interest, and Rent	133,407,000	155,367,000	169,840,000	186,606,000	208,577,000
<u>PLUS:</u> Transfer Payments	118,886,000	140,826,000	178,166,000	193,841,000	208,004,000
PERSONAL INCOME BY PLACE OF RESIDENCE	1,045,098,000	1,147,257,000	1,248,631,000	1,374,189,000	1,523,861,000

NEW JERSEY (Continued)	THOUSANDS OF DOLLARS				
	1973	1974	1975	1976	1977
TOTAL LABOR AND PROPRIETORS INCOME BY PLACE OF WORK	30,733,239	32,997,131	34,264,189	37,195,911	40,581,854
<u>LESS:</u> Personal Contributions for Social Insurance by Place of Work	1,643,029	1,801,673	1,889,460	2,010,463	2,186,581
NET LABOR AND PROPRIETORS INCOME BY PLACE OF WORK	29,090,210	31,195,458	32,374,729	35,185,448	38,395,273
<u>PLUS:</u> Residence Adjustment	3,882,911	4,031,969	4,281,462	4,497,023	4,768,458
NET LABOR AND PROPRIETORS INCOME BY PLACE OF RESIDENCE	32,973,121	35,227,427	36,656,191	39,682,471	43,163,731
<u>PLUS:</u> Dividends, Interest, and Rent	5,278,001	5,971,244	6,590,332	6,884,549	7,458,166
<u>PLUS:</u> Transfer Payments	4,280,436	5,026,621	6,515,037	7,055,892	7,541,497
PERSONAL INCOME BY PLACE OF RESIDENCE	42,531,558	46,226,292	49,761,560	53,622,912	58,163,394

TABLE 4
DERIVATION OF PERSONAL INCOME BY PLACE OF RESIDENCE
1958-1979

<u>UNITED STATES</u> (Continued)	THOUSANDS OF DOLLARS	
	<u>1978</u>	<u>1979</u>
TOTAL LABOR AND PROPRIETORS INCOME BY PLACE OF WORK	1,323,194,000	1,488,671,000
<u>LESS:</u> Personal Contributions for Social Insurance by Place of Work	69,156,000	80,204,000
NET LABOR AND PROPRIETORS INCOME BY PLACE OF WORK	1,254,038,000	1,408,467,000
<u>PLUS:</u> Residence Adjustment ¹	-411,000	-412,000
NET LABOR AND PROPRIETORS INCOME BY PLACE OF RESIDENCE	1,253,627,000	1,408,055,000
<u>PLUS:</u> Dividends, Interest, and Rent	236,340,000	271,760,000
<u>PLUS:</u> Transfer Payments	223,927,000	250,927,000
PERSONAL INCOME BY PLACE OF RESIDENCE	1,713,894,000	1,930,742,000
<u>NEW JERSEY</u> (Continued)	THOUSANDS OF DOLLARS	
	<u>1978</u>	<u>1979</u>
TOTAL LABOR AND PROPRIETORS INCOME BY PLACE OF WORK	45,394,715	50,322,412
<u>LESS:</u> Personal Contributions for Social Insurance by Place of Work	2,441,500	2,828,119
NET LABOR AND PROPRIETORS INCOME BY PLACE OF WORK	42,908,215	47,494,293
<u>PLUS:</u> Residence Adjustment	5,192,441	5,704,077
NET LABOR AND PROPRIETORS INCOME BY PLACE OF RESIDENCE	48,100,656	53,198,370
<u>PLUS:</u> Dividends, Interest, and Rent	8,280,986	9,503,161
<u>PLUS:</u> Transfer Payments	7,940,905	8,759,841
PERSONAL INCOME BY PLACE OF RESIDENCE	64,322,547	71,461,372

TABLE 5
PERSONAL TAX AND NONTAX PAYMENTS BY MAJOR TYPE
1948-1979¹

UNITED STATES	THOUSANDS OF DOLLARS				
	1948	1949	1950	1951	1952
TOTAL TAX AND NONTAX PAYMENTS	20,962,320	18,466,239	20,569,439	28,773,036	33,840,192
Total Federal Taxes Net of Refunds	18,857,320	16,035,239	17,980,439	25,892,036	30,728,192
Total Federal Taxes, Gross	20,631,320	18,387,239	19,678,439	27,675,036	32,842,192
Federal Income Tax	19,521,492	17,406,136	18,799,087	26,656,450	31,704,400
Fiduciary Income Tax	175,828	192,103	208,352	221,586	234,792
Federal Estate and Gift Taxes	900,000	754,000	659,000	751,000	850,000
Federal Nontax Payments	34,000	35,000	32,000	46,000	53,000
Refunds	1,774,000	2,352,000	1,698,000	1,783,000	2,114,000
Total State Tax and Nontax Payments	1,245,000	1,445,000	1,571,000	1,792,000	1,928,000
State Income Tax	526,000	667,000	712,000	837,000	917,000
State Death and Gift Taxes	179,000	172,000	178,000	206,000	215,000
State Motor Vehicle Taxes	253,000	288,000	326,000	373,000	397,000
State Other Taxes	61,000	68,000	71,000	74,000	84,000
State Nontax Payments	226,000	260,000	284,000	302,000	315,000
Total Local Tax and Nontax Payments	671,000	765,000	791,000	844,000	918,000
Local Income Tax	44,000	50,000	64,000	68,000	85,000
Local Death and Gift Taxes	8,000	9,000	9,000	9,000	11,000
Local Other Taxes	28,000	28,000	31,000	28,000	25,000
Local Nontax Payments	591,000	678,000	687,000	739,000	797,000
Taxes Not Assignable to any one Specific Level of Government	189,000	211,000	227,000	245,000	266,000
State and Local Property Taxes	189,000	211,000	227,000	245,000	266,000

TABLE 5
PERSONAL TAX AND NONTAX PAYMENTS BY MAJOR TYPE
1948-1979¹

UNITED STATES (Continued)	THOUSANDS OF DOLLARS				
	1953	1954	1955	1956	1957
TOTAL TAX AND NONTAX PAYMENTS	35,299,233	32,442,471	35,280,353	39,564,555	42,301,606
Total Federal Taxes Net of Refunds	31,947,233	28,749,471	31,176,353	34,907,555	37,135,606
Total Federal Taxes, Gross	34,539,233	31,623,471	34,249,353	38,132,555	40,626,606
Federal Income Tax	33,301,938	30,371,695	32,920,283	36,470,214	38,817,118
Fiduciary Income Tax	251,295	267,776	297,070	326,341	316,488
Federal Estate and Gift Taxes	922,000	921,000	982,000	1,281,000	1,448,000
Federal Nontax Payments	64,000	63,000	50,000	55,000	45,000
Refunds	2,592,000	2,874,000	3,073,000	3,225,000	3,491,000
Total State Tax and Nontax Payments	2,042,000	2,197,000	2,507,000	2,902,000	3,202,000
State Income Tax	946,000	1,013,000	1,202,000	1,418,000	1,541,000
State Death and Gift Taxes	234,000	248,000	277,000	327,000	346,000
State Motor Vehicle Taxes	421,000	458,000	504,000	568,000	636,000
State Other Taxes	87,000	88,000	92,000	94,000	99,000
State Nontax Payments	354,000	390,000	432,000	495,000	580,000
Total Local Tax and Nontax Payments	1,023,000	1,190,000	1,281,000	1,453,000	1,683,000
State Income Tax	96,000	122,000	143,000	156,000	182,000
Local Death and Gift Taxes	12,000	11,000	13,000	14,000	14,000
Local Other Taxes	25,000	26,000	46,000	49,000	64,000
Local Nontax Payments	890,000	1,031,000	1,079,000	1,234,000	1,423,000
Taxes Not Assignable to any one Specific Level of Government	287,000	306,000	316,000	302,000	281,000
State and Local Property Taxes	287,000	306,000	316,000	302,000	281,000

TABLE 5
PERSONAL TAX AND NONTAX PAYMENTS BY MAJOR TYPE
1948-1979¹

UNITED STATES (Continued)	THOUSANDS OF DOLLARS				
	1958	1959	1960	1961	1962
TOTAL TAX AND NONTAX PAYMENTS	42,072,418	45,951,492	50,674,340	52,142,264	57,092,440
Total Federal Taxes Net of Refunds	36,510,418	39,638,492	43,399,340	44,437,264	48,351,440
Total Federal Taxes, Gross	40,397,418	43,799,492	47,788,340	49,312,264	53,561,440
Federal Income Tax	38,693,811	41,995,954	45,600,417	46,899,551	51,003,964
Fiduciary Income Tax	306,607	333,538	361,923	395,713	429,476
Federal Estate and Gift Taxes	1,350,000	1,426,000	1,782,000	1,972,000	2,076,000
Federal Nontax Payments	47,000	44,000	44,000	45,000	52,000
Refunds	3,887,000	4,161,000	4,389,000	4,875,000	5,210,000
Total State Tax and Nontax Payments	3,416,000	3,885,000	4,642,000	4,784,000	5,491,000
State Income Tax	1,624,000	1,917,000	2,438,000	2,408,000	2,923,000
State Death and Gift Taxes	351,000	369,000	468,000	513,000	555,000
State Motor Vehicle Taxes	686,000	756,000	811,000	841,000	865,000
State Other Taxes	108,000	115,000	120,000	124,000	126,000
State Nontax Payments	647,000	728,000	805,000	898,000	1,022,000
Total Local Tax and Nontax Payments	1,844,000	2,048,000	2,157,000	2,337,000	2,616,000
Local Income Tax	205,000	215,000	237,000	240,000	268,000
Local Death and Gift Taxes	15,000	19,000	21,000	23,000	26,000
Local Other Taxes	57,000	94,000	88,000	87,000	89,000
Local Nontax Payments	1,567,000	1,720,000	1,811,000	1,987,000	2,233,000
Taxes Not Assignable to any one Specific Level of Government	302,000	380,000	476,000	584,000	634,000
State and Local Property Taxes	302,000	380,000	476,000	584,000	634,000

TABLE 5
PERSONAL TAX AND NONTAX PAYMENTS BY MAJOR TYPE
1948-1979¹

UNITED STATES (Continued)	THOUSANDS OF DOLLARS				
	1963	1964	1965	1966	1967
TOTAL TAX AND NONTAX PAYMENTS	59,866,025	58,220,579	64,409,422	74,077,297	81,423,000
Total Federal Taxes Net of Refunds	51,213,025	48,368,579	53,352,422	61,367,297	66,820,000
Total Federal Taxes, Gross	56,915,025	54,474,579	58,632,422	67,528,168	74,990,000
Federal Income Tax	54,087,952	51,238,911	55,073,157	63,748,231	71,226,000
Fiduciary Income Tax	506,073	582,668	659,265	651,937	640,000
Federal Estate and Gift Taxes	2,264,000	2,595,000	2,849,000	3,080,000	3,065,000
Federal Nontax Payments	57,000	58,000	51,000	48,000	59,000
Refunds	5,702,000	6,106,000	5,100,000	6,160,871	8,170,000
Total State Tax and Nontax Payments	5,847,000	6,731,000	7,512,000	8,749,553	9,904,000
State Income Tax	3,014,000	3,575,000	3,968,000	4,783,000	5,315,000
State Death and Gift Taxes	615,000	705,000	755,000	800,000	870,000
State Motor Vehicle Taxes	917,000	967,000	1,063,000	1,152,553	1,326,000
State Other Taxes	135,000	142,000	158,000	157,000	167,000
State Nontax Payments	1,166,000	1,342,000	1,568,000	1,857,000	2,226,000
Total Local Tax and Nontax Payments	2,128,000	2,394,000	2,588,000	3,140,447	3,977,000
Local Income Tax	354,000	455,000	470,000	639,000	977,000
Local Death and Gift Taxes	27,000	31,000	33,000	32,000	43,000
Local Other Taxes	88,000	106,000	91,000	117,000	211,000
Local Nontax Payments	1,659,000	1,802,000	1,994,000	2,352,447	2,746,000
Taxes Not Assignable to any one Specific Level of Government	678,000	727,000	777,000	820,000	722,000
State and Local Property Taxes	678,000	727,000	777,000	820,000	722,000

TABLE 5
PERSONAL TAX AND NONTAX PAYMENTS BY MAJOR TYPE
1948-1979¹

UNITED STATES (Continued)	THOUSANDS OF DOLLARS				
	1968	1969	1970	1971	1972
TOTAL TAX AND NONTAX PAYMENTS	96,279,000	114,477,000	114,666,000	115,578,000	140,472,000
Total Federal Taxes Net of Refunds	78,845,000	93,898,000	91,549,000	89,180,000	107,423,000
Total Federal Taxes, Gross	88,485,000	104,622,000	105,160,000	104,093,000	122,104,000
Federal Income Tax	84,685,000	100,377,000	100,779,000	98,773,000	115,884,000
Fiduciary Income Tax	630,000	621,000	611,000	667,000	724,000
Federal Estate and Gift Taxes	3,128,000	3,563,000	3,682,000	4,588,000	5,361,000
Federal Nontax Payments	42,000	61,000	88,000	65,000	135,000
Refunds	9,640,000	10,724,000	13,611,000	14,913,000	14,681,000
Total State Tax and Nontax Payments	12,054,000	14,385,000	16,105,000	18,286,000	23,392,000
State Income Tax	6,914,000	8,620,000	9,583,000	10,950,000	15,209,000
State Death and Gift Taxes	915,000	1,010,000	1,030,000	1,152,000	1,374,000
State Motor Vehicle Taxes	1,427,000	1,597,000	1,740,000	1,836,000	1,985,000
State Other Taxes	183,000	188,000	219,000	224,000	240,000
State Nontax Payments	2,615,000	2,970,000	3,533,000	4,124,000	4,584,000
Total Local Tax and Nontax Payments	4,584,000	5,325,000	6,047,000	7,064,000	8,531,000
Local Income Tax	1,147,000	1,373,000	1,531,000	1,719,000	2,251,000
Local Death and Gift Taxes	45,000	52,000	52,000	57,000	69,000
Local Other Taxes	233,000	258,000	287,000	287,000	313,000
Local Nontax Payments	3,159,000	3,642,000	4,177,000	5,001,000	5,898,000
Taxes Not Assignable to any one Specific Level of Government	796,000	869,000	965,000	1,048,000	1,126,000
State and Local Property Taxes	796,000	869,000	965,000	1,048,000	1,126,000

TABLE 5
PERSONAL TAX AND NONTAX PAYMENTS BY MAJOR TYPE
1948-1979¹

UNITED STATES (Continued)	THOUSANDS OF DOLLARS				
	1973	1974	1975	1976	1977
TOTAL TAX AND NONTAX PAYMENTS	150,019,000	169,475,000	168,176,000	196,352,000	225,606,000
Total Federal Taxes Net of Refunds	113,882,000	130,269,000	124,738,000	146,431,000	168,790,000
Total Federal Taxes, Gross	136,437,000	154,665,000	159,342,000	174,228,000	198,533,000
Federal Income Tax	130,437,000	148,919,000	153,414,000	167,469,000	190,218,000
Fiduciary Income Tax	780,000	836,000	916,000	1,030,000	991,000
Federal Estate and Gift Taxes	5,092,000	4,795,000	4,887,000	5,583,000	7,157,000
Federal Nontax Payments	128,000	115,000	125,000	146,000	167,000
Refunds	22,555,000	24,396,000	34,604,000	27,797,000	29,743,000
Total State Tax and Nontax Payments	25,860,000	27,781,000	30,479,000	35,108,000	40,192,000
State Income Tax	16,818,000	18,047,000	19,934,000	23,433,000	27,179,000
State Death and Gift Taxes	1,437,000	1,431,000	1,488,000	1,573,000	2,016,000
State Motor Vehicle Taxes	2,195,000	2,295,000	2,344,000	2,631,000	2,749,000
State Other Taxes	269,000	294,000	328,000	329,000	341,000
State Nontax Payments	5,141,000	5,714,000	6,385,000	7,142,000	7,907,000
Total Local Tax and Nontax Payments	9,066,000	10,197,000	11,555,000	13,255,000	14,969,000
Local Income Tax	2,320,000	2,590,000	2,894,000	3,318,000	3,728,000
Local Death and Gift Taxes	72,000	72,000	73,000	80,000	101,000
Local Other Taxes	312,000	439,000	512,000	582,000	582,000
Local Nontax Payments	6,362,000	7,096,000	8,076,000	9,275,000	10,558,000
Taxes Not Assignable to any one Specific Level of Government	1,211,000	1,228,000	1,404,000	1,558,000	1,655,000
State and Local Property Taxes	1,211,000	1,228,000	1,404,000	1,558,000	1,655,000

TABLE 5
PERSONAL TAX AND NONTAX PAYMENTS BY MAJOR TYPE
1948-1979¹

UNITED STATES (Continued)	THOUSANDS OF DOLLARS	
	1978	1979
TOTAL TAX AND NONTAX PAYMENTS	257,757,000	302,300,000
Total Federal Taxes Net of Refunds	193,916,000	231,994,000
Total Federal Taxes, Gross	226,581,000	266,247,000
Federal Income Tax	220,025,000	259,290,000
Fiduciary Income Tax	1,104,000	1,200,000
Federal Estate and Gift Taxes	5,268,000	5,557,000
Federal Nontax Payments	184,000	200,000
Refunds	32,665,000	34,253,000
Total State Tax and Nontax Payments	45,281,000	49,241,000
State Income Tax	31,584,000	34,293,000
State Death and Gift Taxes	1,883,000	1,949,000
State Motor Vehicle Taxes	2,953,000	3,058,000
State Other Taxes	347,000	401,000
State Nontax Payments	8,514,000	9,540,000
Total Local Tax and Nontax Payments	16,754,000	19,266,000
Local Income Tax	3,921,000	4,476,000
Local Death and Gift Taxes	94,000	100,000
Local Other Taxes	713,000	784,000
Local Nontax Payments	12,026,000	13,906,000
Taxes Not Assignable to any one Specific Level of Government	1,806,000	1,799,000
State and Local Property Taxes	1,806,000	1,799,000

TABLE 5
PERSONAL TAX AND NONTAX PAYMENTS BY MAJOR TYPE
1948-1979¹

NEW JERSEY	THOUSANDS OF DOLLARS				
	1948	1949	1950	1951	1952
TOTAL TAX AND NONTAX PAYMENTS	811,947	715,923	796,301	1,142,431	1,364,002
Total Federal Taxes Net of Refunds	760,486	658,742	737,935	1,078,811	1,295,279
Total Federal Taxes, Gross	831,492	753,022	807,098	1,151,128	1,382,471
Federal Income Tax	784,374	710,893	763,475	1,101,076	1,330,722
Fiduciary Income Tax	8,677	9,183	10,022	10,689	11,605
Federal Estate and Gift Taxes	37,332	31,798	32,570	37,861	38,397
Federal Nontax Payments	1,109	1,148	1,031	1,502	1,747
Refunds	71,006	94,280	69,163	72,317	87,192
Total State Tax and Nontax Payments	30,925	33,683	34,034	37,290	40,150
State Income Tax					
State Death and Gift Taxes	8,822	9,270	9,163	11,229	11,594
State Motor Vehicle Taxes	14,493	15,794	17,361	19,699	21,607
State Other Taxes	1,926	2,016	1,651	1,121	1,245
State Nontax Payments	5,684	6,603	5,859	5,241	5,704
Total Local Tax and Nontax Payments	15,042	17,364	17,733	19,208	20,840
Local Other Taxes	51	159	332	476	583
Local Nontax Payments	14,991	17,205	17,401	18,732	20,257
Taxes Not Assignable to any one Specific Level of Government	5,494	6,134	6,599	7,122	7,733
State and Local Property Taxes	5,494	6,134	6,599	7,122	7,733

TABLE 5
PERSONAL TAX AND NONTAX PAYMENTS BY MAJOR TYPE
1948-1979¹

NEW JERSEY (Continued)	THOUSANDS OF DOLLARS				
	1953	1954	1955	1956	1957
TOTAL TAX AND NONTAX PAYMENTS	1,461,224	1,335,550	1,414,870	1,598,828	1,709,322
Total Federal Taxes Net of Refunds	1,388,258	1,256,025	1,328,355	1,502,836	1,604,444
Total Federal Taxes, Gross	1,496,931	1,381,006	1,463,464	1,641,321	1,755,840
Federal Income Tax	1,447,468	1,332,177	1,410,293	1,578,516	1,686,202
Fiduciary Income Tax	11,848	12,170	12,949	14,516	13,455
Federal Estate and Gift Taxes	35,500	34,566	38,542	46,337	54,664
Federal Nontax Payments	2,115	2,093	1,680	1,852	1,519
Refunds	108,673	124,981	135,109	138,485	151,396
Total State Tax and Nontax Payments	41,738	44,692	50,176	56,508	61,703
State Income Tax					
State Death and Gift Taxes	11,418	12,369	13,411	16,006	17,703
State Motor Vehicle Taxes	22,808	24,089	27,693	30,581	32,221
State Other Taxes	1,294	1,428	1,574	1,551	1,495
State Nontax Payments	6,218	6,806	7,498	8,370	10,233
Total Local Tax and Nontax Payments	22,885	25,937	27,153	30,705	35,006
Local Other Taxes	558	523	1,020	1,173	1,088
Local Nontax Payments	22,327	25,414	26,133	29,532	33,918
Taxes Not Assignable to any one Specific Level of Government	8,343	8,896	9,186	8,779	8,169
State and Local Property Taxes	8,343	8,896	9,186	8,779	8,169

TABLE 5
PERSONAL TAX AND NONTAX PAYMENTS BY MAJOR TYPE
1948-1979¹

NEW JERSEY (Continued)	THOUSANDS OF DOLLARS				
	1958	1959	1960	1961	1962
TOTAL TAX AND NONTAX PAYMENTS	1,764,373	1,868,789	2,053,229	2,173,682	2,354,614
Total Federal Taxes Net of Refunds	1,648,719	1,739,679	1,907,302	2,010,837	2,169,108
Total Federal Taxes, Gross	1,817,839	1,927,301	2,100,020	2,225,227	2,404,258
Federal Income Tax	1,742,875	1,853,401	2,008,807	2,122,861	2,308,222
Fiduciary Income Tax	12,310	13,026	12,714	14,339	13,539
Federal Estate and Gift Taxes	61,055	59,370	77,004	86,482	80,706
Federal Nontax Payments	1,599	1,504	1,495	1,545	1,791
Refunds	169,120	187,622	192,718	214,390	235,150
Total State Tax and Nontax Payments	67,951	71,981	78,687	87,049	107,738
State Income Tax				3,018	11,810
State Death and Gift Taxes	19,891	19,375	22,831	24,790	31,963
State Motor Vehicle Taxes	34,713	37,555	39,559	40,875	42,383
State Other Taxes	1,512	1,516	1,535	1,738	1,698
State Nontax Payments	11,835	13,535	14,762	16,628	19,884
Total Local Tax and Nontax Payments	38,745	45,707	52,802	57,960	59,547
Local Other Taxes	670	2,196	3,490	2,921	1,856
Local Nontax Payments	38,075	43,511	49,312	55,039	57,691
Taxes Not Assignable to any one Specific Level of Government	8,958	11,422	14,438	17,836	18,221
State and Local Property Taxes	8,958	11,422	14,438	17,836	18,221

TABLE 5
PERSONAL TAX AND NONTAX PAYMENTS BY MAJOR TYPE
1948-1979

NEW JERSEY (Continued)	THOUSANDS OF DOLLARS				
	1963	1964	1965	1966	1967
TOTAL TAX AND NONTAX PAYMENTS	2,477,788	2,313,986	2,632,852	2,877,176	3,250,379
Total Federal Taxes Net of Refunds	2,298,773	2,125,678	2,434,738	2,664,216	3,011,833
Total Federal Taxes, Gross	2,555,892	2,401,390	2,661,519	2,947,940	3,371,767
Federal Income Tax	2,450,592	2,286,265	2,536,259	2,808,464	3,225,063
Fiduciary Income Tax	17,107	18,829	21,396	22,013	21,519
Federal Estate and Gift Taxes	86,211	94,265	102,070	115,776	123,109
Federal Nontax Payments	1,982	2,031	1,794	1,687	2,076
Refunds	257,119	275,712	226,781	283,724	359,934
Total State Tax and Nontax Payments	120,021	129,358	138,955	149,942	166,958
State Income Tax	7,954	6,831	7,385	8,083	10,510
State Death and Gift Taxes	42,725	48,608	49,173	53,862	54,940
State Motor Vehicle Taxes	44,587	45,520	49,198	44,743	50,175
State Other Taxes	1,680	1,785	1,970	2,032	2,231
State Nontax Payments	23,075	26,614	31,229	41,222	49,102
Total Local Tax and Nontax Payments	43,224	46,024	49,602	57,426	70,620
Local Other Taxes	1,525	1,834	1,725	2,073	8,095
Local Nontax Payments	41,699	44,190	47,877	55,353	62,525
Taxes Not Assignable to any one Specific Level of Government	15,770	12,926	9,557	5,592	968
State and Local Property Taxes	15,770	12,926	9,557	5,592	968

TABLE 5
PERSONAL TAX AND NONTAX PAYMENTS BY MAJOR TYPE
1948-1979

NEW JERSEY (Continued)	THOUSANDS OF DOLLARS				
	1968	1969	1970	1971	1972
TOTAL TAX AND NONTAX PAYMENTS	3,809,053	4,495,658	4,546,917	4,478,932	5,440,764
Total Federal Taxes Net of Refunds	3,541,189	4,192,932	4,207,457	4,096,866	4,983,578
Total Federal Taxes, Gross	3,977,681	4,677,013	4,819,210	4,786,427	5,664,366
Federal Income Tax	3,822,680	4,511,490	4,659,914	4,580,306	5,437,211
Fiduciary Income Tax	20,270	19,150	18,086	18,979	19,827
Federal Estate and Gift Taxes	133,254	144,219	138,100	184,846	202,570
Federal Nontax Payments	1,477	2,154	3,110	2,296	4,758
Refunds	436,492	484,081	611,753	689,561	680,788
Total State Tax and Nontax Payments	190,109	219,835	243,596	268,617	318,527
State Income Tax	12,179	15,015	14,193	18,402	27,303
State Death and Gift Taxes	58,893	63,162	69,491	66,131	71,505
State Motor Vehicle Taxes	57,682	68,716	71,907	72,958	79,862
State Other Taxes	2,600	2,260	2,651	3,200	3,859
State Nontax Payments	58,755	70,682	85,354	107,926	135,998
Total Local Tax and Nontax Payments	76,688	81,726	94,570	112,044	137,150
Local Other Taxes	7,912	7,787	7,723	6,901	6,736
Local Nontax Payments	68,776	73,939	86,847	105,143	130,414
Taxes Not Assignable to any one Specific Level of Government	1,067	1,165	1,294	1,405	1,509
State and Local Property Taxes	1,067	1,165	1,294	1,405	1,509

TABLE 5
PERSONAL TAX AND NONTAX PAYMENTS BY MAJOR TYPE
1948-1979

NEW JERSEY (Continued)	THOUSANDS OF DOLLARS				
	1973	1974	1975	1976	1977
TOTAL TAX AND NONTAX PAYMENTS	5,544,078	6,184,479	5,910,051	7,025,643	8,353,184
Total Federal Taxes Net of Refunds	5,019,896	5,616,358	5,311,874	6,019,323	6,885,291
Total Federal Taxes, Gross	6,078,164	6,715,714	6,828,679	7,225,475	8,136,255
Federal Income Tax	5,877,880	6,527,600	6,656,855	7,043,597	7,925,342
Fiduciary Income Tax	20,584	21,284	20,116	18,785	15,584
Federal Estate and Gift Taxes	175,222	162,837	147,399	158,102	189,669
Federal Nontax Payments	4,478	3,993	4,309	4,991	5,660
Refunds	1,058,268	1,099,356	1,516,805	1,206,152	1,250,964
Total State Tax and Nontax Payments	374,276	390,709	397,688	808,543	1,254,983
State Income Tax	30,361	29,081	47,188	397,800	764,606
State Death and Gift Taxes	83,251	88,988	78,300	81,885	142,701
State Motor Vehicle Taxes	87,828	93,030	94,993	127,353	119,231
State Other Taxes	4,528	4,949	4,983	4,217	5,035
State Nontax Payments	168,308	174,661	172,224	197,288	223,410
Total Local Tax and Nontax Payments	148,283	175,766	198,607	195,689	210,692
Local Other Taxes	6,345	8,448	9,743	11,214	11,363
Local Nontax Payments	141,938	167,318	188,864	184,475	119,329
Taxes Not Assignable to any one Specific Level of Government	1,623	1,646	1,882	2,088	2,218
State and Local Property Taxes	1,623	1,646	1,882	2,088	2,218

TABLE 5
PERSONAL TAX AND NONTAX PAYMENTS BY MAJOR TYPE
1948-1979

NEW JERSEY (Continued)	THOUSANDS OF DOLLARS	
	1978	1979
TOTAL TAX AND NONTAX PAYMENTS	9,370,370	10,960,258
Total Federal Taxes Net of Refunds	7,846,992	9,271,570
Total Federal Taxes, Gross	9,207,964	10,678,621
Federal Income Tax	9,038,227	10,496,461
Fiduciary Income Tax	17,289	18,792
Federal Estate and Gift Taxes	146,254	156,680
Federal Nontax Payments	6,194	6,688
Refunds	1,360,972	1,407,051
Total State Tax and Nontax Payments	1,293,324	1,423,852
State Income Tax	824,790	918,047
State Death and Gift Taxes	99,756	101,820
State Motor Vehicle Taxes	125,450	132,541
State Other Taxes	5,567	5,040
State Nontax Payments	237,761	266,404
Total Local Tax and Nontax Payments	227,634	262,425
Local Other Taxes	14,000	15,394
Local Nontax Payments	213,634	247,031
Taxes Not Assignable to any one Specific Level of Government	2,420	2,411
State and Local Property Taxes	2,420	2,411

TABLE 6
DISPOSABLE PERSONAL INCOME
UNITED STATES AND NEW JERSEY
1958-1979

<u>YEAR</u>	<u>MILLIONS OF DOLLARS</u>	
	<u>UNITED STATES</u>	<u>NEW JERSEY</u>
1958	313,231	12,788
1959	332,258	13,787
1960	345,412	14,424
1961	359,159	15,076
1962	379,802	16,147
1963	399,209	16,937
1964	433,120	18,468
1965	467,613	19,767
1966	505,081	21,392
1967	538,597	22,857
1968	581,507	24,727
1969	623,756	26,434
1970	678,819	29,133
1971	736,374	31,702
1972	794,991	33,588
1973	895,284	36,987
1974	977,782	40,041
1975	1,080,455	43,852
1976	1,177,837	46,597
1977	1,298,255	49,810
1978	1,456,137	54,952
1979	1,628,442	60,501

TABLE 7
 PER CAPITA DISPOSABLE PERSONAL INCOME
 UNITED STATES AND NEW JERSEY
 1958-1979

<u>YEAR</u>	<u>DOLLARS</u>	
	<u>UNITED STATES</u>	<u>NEW JERSEY</u>
1958	1,807	2,171
1959	1,885	2,292
1960	1,919	2,363
1961	1,963	2,406
1962	2,045	2,532
1963	2,119	2,593
1964	2,267	2,773
1965	2,417	2,921
1966	2,584	3,123
1967	2,729	3,299
1968	2,918	3,530
1969	3,099	3,726
1970	3,331	4,052
1971	3,571	4,352
1972	3,818	4,583
1973	4,266	5,050
1974	4,626	5,468
1975	5,072	5,980
1976	5,487	6,333
1977	6,000	6,788
1978	6,673	7,511
1979	7,399	8,252

PART II
PERSONAL INCOME
FOR
UNITED STATES
AND
NEW JERSEY

SELECTED YEARS
1929-1978

NOTE: There are two parts to this report. While both Part I and Part II reflect changes in the personal income series introduced by the January 1976 benchmark revision in the national accounts, which had not previously been incorporated into all of the local area estimates of Part II, Part I differs from Part II due to the normal time lag in extending revisions in the national and state level series to local areas. Specifically, the tables in Part I reflect revisions for the years 1977 and 1978 not as yet extended to the local area tables in Part II. Part I also includes preliminary tables for 1979 not presently available for local areas. And, Part I includes data on personal tax and nontax payments and on disposable income.

TABLE 8
TOTAL PERSONAL INCOME BY COUNTY IN SELECTED YEARS, 1929-1978
(RESIDENCE ADJUSTED)

COUNTIES	MILLIONS OF DOLLARS						
	1929	1940	1950	1959	1962	1965	1966
Atlantic	104.9	77.9	192.2	324.2	379.3	454.7	485.0
Bergen	272.8	269.1	977.7	2,444.1	2,866.1	3,480.1	3,750.0
Burlington	58.8	52.5	220.3	588.4	686.7	776.7	871.1
Camden	167.9	172.4	472.1	907.1	1,030.0	1,218.0	1,312.6
Cape May	17.1	14.5	47.4	100.3	117.7	143.8	155.5
Cumberland	43.8	45.2	134.8	231.4	266.4	315.9	337.1
Essex	955.5	818.8	1,754.7	2,484.8	2,858.3	3,289.4	3,480.6
Gloucester	35.5	37.8	133.8	298.5	337.0	404.7	434.2
Hudson	586.4	516.8	1,097.8	1,426.9	1,649.2	1,894.9	2,023.0
Hunterdon	21.1	20.2	64.5	134.2	161.3	201.3	221.2
Mercer	160.3	170.5	414.6	626.5	712.8	871.3	949.9
Middlesex	149.0	159.3	509.5	1,145.4	1,339.6	1,663.3	1,804.1
Monmouth	122.2	100.4	351.2	836.5	1,007.0	1,305.8	1,442.5
Morris	92.7	81.2	258.5	759.5	934.9	1,243.2	1,366.9
Ocean	23.0	21.3	84.5	271.3	325.4	483.1	535.8
Passaic	272.3	254.8	650.5	1,019.2	1,177.5	1,389.5	1,489.4
Salem	24.9	41.3	98.4	126.9	146.0	169.9	180.3
Somerset	57.1	53.3	170.1	431.3	512.0	646.1	703.4
Sussex	16.6	17.5	43.1	114.8	145.1	193.5	214.6
Union	281.2	281.1	779.6	1,571.7	1,809.8	2,143.6	2,283.4
Warren	39.3	33.7	85.7	133.3	157.0	197.7	213.6
NEW JERSEY	3,502.4	3,239.7	8,540.7	15,976.2	18,619.0	22,486.4	24,254.3
UNITED STATES	85,803.4	78,122.2	226,197.2	383,765.0	442,078.0	538,690.0	586,736.0

TABLE 8
TOTAL PERSONAL INCOME BY COUNTY IN SELECTED YEARS, 1929-1978
(RESIDENCE ADJUSTED)

COUNTIES	MILLIONS OF DOLLARS					
	1967	1968	1969	1970	1971	1972
Atlantic	525.3	579.6	636.9	699.0	758.0	825.0
Bergen	4,056.5	4,466.6	4,798.0	5,230.0	5,562.0	5,976.0
Burlington	945.4	1,089.0	1,293.5	1,399.5	1,523.9	1,671.6
Camden	1,395.7	1,504.3	1,745.4	1,890.6	2,045.8	2,202.4
Cape May	168.9	187.3	205.6	231.6	257.7	289.3
Cumberland	355.1	491.0	414.3	450.2	487.7	533.4
Essex	3,693.2	3,938.1	4,117.8	4,479.4	4,732.9	4,957.6
Gloucester	462.8	503.3	572.2	628.9	681.1	746.5
Hudson	2,134.9	2,300.6	2,355.6	2,541.5	2,677.3	2,828.5
Hunterdon	239.3	265.0	289.4	321.0	352.9	393.4
Mercer	1,043.4	1,138.9	1,234.2	1,340.9	1,465.0	1,607.6
Middlesex	1,955.4	2,163.0	2,388.5	2,623.6	2,841.3	3,086.2
Morrmouth	1,639.6	1,784.0	1,935.7	2,101.6	2,298.8	2,495.6
Morris	1,496.6	1,660.5	1,827.0	1,990.0	2,156.0	2,347.0
Ocean	600.5	671.3	705.8	817.2	947.9	1,107.3
Passaic	1,610.1	1,750.4	1,877.7	2,042.3	2,170.3	2,332.0
Salem	190.8	204.2	224.8	245.0	259.4	280.3
Somerset	765.0	857.3	990.9	1,064.1	1,155.8	1,257.9
Sussex	238.9	267.9	289.7	328.8	371.8	429.7
Union	2,429.7	2,619.1	2,753.4	2,946.7	3,116.9	3,305.9
Warren	228.0	247.1	273.3	299.0	318.7	356.0
NEW JERSEY	26,174.9	28,588.6	30,929.9	33,680.1	36,181.3	39,029.1
UNITED STATES	629,204.0	688,978.0	738,233.0	793,485.0	851,952.2	935,463.0

TABLE 8
TOTAL PERSONAL INCOME BY COUNTY IN SELECTED YEARS, 1929-1978
(RESIDENCE ADJUSTED)

COUNTIES	MILLIONS OF DOLLARS					
	1973	1974	1975	1976	1977	1978
Atlantic	912.4	987.0	1,062.8	1,151.0	1,241.6	1,399.5
Bergen	6,477.8	7,029.4	7,586.2	8,122.5	8,732.4	9,631.2
Burlington	1,777.0	1,921.5	2,076.3	2,275.4	2,467.4	2,709.8
Camden	2,404.9	2,622.4	2,833.9	3,038.4	3,291.9	3,618.6
Cape May	346.6	368.5	415.3	464.0	509.6	561.7
Cumberland	595.1	648.1	692.7	761.2	828.7	905.1
Essex	5,296.4	5,683.0	6,003.2	6,308.8	6,716.3	7,305.1
Gloucester	820.4	906.9	993.3	1,098.0	1,199.8	1,355.1
Hudson	3,075.9	3,363.7	3,667.8	3,896.5	4,147.1	4,497.5
Hunterdon	446.0	497.5	544.0	594.9	664.2	750.0
Mercer	1,769.6	1,933.1	2,052.6	2,231.7	2,447.8	2,702.3
Middlesex	3,379.3	3,724.3	4,005.1	4,358.4	4,764.0	5,350.3
Morristown	2,776.4	3,036.4	3,283.2	3,537.4	3,869.1	4,318.4
Morris	2,596.2	2,804.8	3,041.9	3,302.5	3,633.3	4,072.9
Ocean	1,293.3	1,463.5	1,636.7	1,823.6	2,053.6	2,322.7
Passaic	2,522.7	2,721.7	2,913.8	3,148.1	3,354.6	3,690.1
Salem	307.8	341.9	364.0	395.1	431.5	473.3
Somerset	1,363.3	1,504.5	1,637.8	1,781.0	1,990.7	2,235.0
Sussex	493.1	551.7	608.3	674.8	752.7	855.1
Union	3,482.1	3,674.6	3,862.7	4,128.0	4,440.8	4,899.0
Warren	395.5	440.6	479.9	525.7	575.2	645.0
NEW JERSEY	42,531.6	46,225.3	49,761.6	53,622.9	58,112.4	64,297.5
UNITED STATES	1,045,303.0	1,147,257.0	1,248,631.0	1,374,189.0	1,522,766.0	1,709,616.0

TABLE 9
 PER CAPITA PERSONAL INCOME BY COUNTY IN SELECTED YEARS, 1929-1978
 (RESIDENCE ADJUSTED)

COUNTIES	DOLLARS						
	1929	1940	1950	1959	1962	1965	1966
Atlantic	852	626	1,440	2,033	2,296	2,662	2,824
Bergen	757	655	1,800	3,159	3,460	4,044	4,337
Burlington	636	540	1,609	2,644	2,786	2,933	3,061
Camden	674	672	1,558	2,334	2,514	2,827	3,021
Cape May	589	500	1,266	2,083	2,300	2,531	2,752
Cumberland	636	615	1,510	2,184	2,411	2,662	2,859
Essex	1,161	974	1,922	2,714	3,081	3,464	3,693
Gloucester	508	522	1,447	2,233	2,303	2,627	2,724
Hudson	860	790	1,683	2,357	2,700	3,069	3,282
Hunterdon	617	547	1,497	2,501	2,799	3,160	3,442
Mercer	868	861	1,791	2,372	2,566	2,938	3,156
Middlesex	711	731	1,909	2,663	2,785	3,185	3,385
Morrmouth	841	620	1,547	2,523	2,746	3,179	3,420
Morris	851	644	1,561	2,928	3,236	3,795	3,947
Ocean	705	562	1,480	2,528	2,590	2,951	3,151
Passaic	913	821	1,915	2,528	2,793	3,133	3,327
Salem	685	975	1,972	2,180	2,418	2,838	3,001
Somerset	888	715	1,704	3,023	3,263	3,575	3,825
Sussex	603	589	1,242	2,351	2,718	2,865	3,126
Union	933	853	1,943	3,144	3,453	3,989	4,258
Warren	807	669	1,564	2,127	2,397	2,823	3,043
NEW JERSEY	878	776	1,753	2,656	2,920	3,323	3,540
UNITED STATES	705	592	1,496	2,167	2,381	2,785	3,001

TABLE 9
PER CAPITA PERSONAL INCOME BY COUNTY IN SELECTED YEARS, 1929-1978
(RESIDENCE ADJUSTED)

COUNTIES	DOLLARS					
	1967	1968	1969	1970	1971	1972
Atlantic	3,026	3,336	3,643	3,973	4,216	4,514
Bergen	4,618	5,034	5,369	5,833	6,205	6,611
Burlington	3,309	3,601	4,130	4,294	4,508	5,050
Camden	3,174	3,381	3,869	4,122	4,363	4,649
Cape May	2,932	3,213	3,485	3,843	4,077	4,556
Cumberland	2,984	3,264	3,432	3,681	3,860	4,164
Essex	3,965	4,288	4,450	4,800	5,046	5,278
Gloucester	2,834	3,012	3,364	3,625	3,844	4,175
Hudson	3,455	3,758	3,852	4,190	4,439	4,728
Hunterdon	3,624	3,936	4,219	4,593	4,985	5,375
Mercer	3,414	3,711	4,036	4,395	4,730	5,132
Middlesex	3,560	3,858	4,169	4,481	4,789	5,175
Morrmouth	3,797	4,041	4,292	4,530	4,857	5,255
Morris	4,216	4,503	4,852	5,197	5,523	5,992
Ocean	3,355	3,544	3,543	3,857	4,195	4,684
Passaic	3,541	3,805	4,074	4,429	4,681	4,981
Salem	3,246	3,506	3,787	4,039	4,176	4,521
Somerset	4,068	4,482	5,080	5,351	5,744	6,249
Sussex	3,401	3,669	3,844	4,200	4,558	4,959
Union	4,556	4,921	5,115	5,423	5,710	6,011
Warren	3,273	3,457	3,756	4,034	4,250	4,716
NEW JERSEY	3,778	4,081	4,359	4,684	4,967	5,326
UNITED STATES	3,188	3,457	3,667	3,893	4,132	4,493

TABLE 9
 PER CAPITA PERSONAL INCOME BY COUNTY IN SELECTED YEARS, 1929-1978
 (RESIDENCE ADJUSTED)

COUNTIES	DOLLARS					
	1973	1974	1975	1976	1977	1978
Atlantic	4,905	5,240	5,657	6,040	6,569	7,367
Bergen	7,327	7,988	8,629	9,247	10,003	11,132
Burlington	5,168	5,668	5,973	6,378	6,811	7,454
Camden	5,096	5,537	5,958	6,410	6,944	7,673
Cape May	5,177	5,221	5,741	6,212	6,716	7,296
Cumberland	4,599	4,935	5,249	5,750	6,279	6,952
Essex	5,831	6,354	6,809	7,265	7,920	8,802
Gloucester	4,466	4,839	5,204	5,674	6,154	6,775
Hudson	5,197	5,751	6,350	6,788	7,365	8,119
Hunterdon	5,879	6,472	6,929	7,392	8,030	8,911
Mercer	5,583	6,044	6,456	6,994	7,718	8,520
Middlesex	5,676	6,260	6,742	7,358	8,069	9,051
Morrmouth	5,748	6,247	6,681	7,212	7,819	8,639
Morris	6,564	7,117	7,701	8,370	9,080	10,081
Ocean	4,837	5,187	5,572	5,968	6,421	7,006
Passaic	5,480	5,959	6,444	6,794	7,457	8,297
Salem	4,982	5,584	5,837	6,313	6,844	7,581
Somerset	6,803	7,477	8,041	8,726	9,664	10,756
Sussex	5,388	5,794	6,148	6,636	7,129	7,831
Union	6,543	7,002	7,421	7,983	8,649	9,613
Warren	5,109	5,562	5,999	6,468	6,987	7,678
NEW JERSEY	5,807	6,313	6,786	7,288	7,920	8,775
UNITED STATES	4,981	5,428	5,861	6,401	7,038	7,840

TABLE 10
 PER CAPITA INCOME RELATIVES BY COUNTY IN SELECTED YEARS, 1929-1978
 (RESIDENCE ADJUSTED)

COUNTIES	% OF NATIONAL AVERAGE									
	1929	1940	1950	1959	1962	1965	1966	1967	1968	1969
Atlantic	121	106	96	94	96	96	94	95	96	99
Bergen	107	111	120	146	145	145	145	145	146	146
Burlington	90	91	108	122	117	105	102	104	104	113
Camden	96	114	104	108	106	102	101	100	98	106
Cape May	84	84	85	96	97	91	92	92	93	95
Cumberland	90	104	101	101	101	96	95	94	94	94
Essex	165	165	128	125	129	124	123	124	124	121
Gloucester	72	88	97	103	97	94	91	89	87	92
Hudson	122	133	113	109	113	110	109	108	109	105
Hunterdon	88	92	100	115	118	113	115	114	114	115
Mercer	123	145	120	109	108	105	105	107	107	110
Middlesex	101	123	128	123	117	114	113	112	112	114
Monmouth	119	105	103	116	115	114	114	119	117	117
Morris	121	109	104	135	136	136	132	132	130	132
Ocean	100	95	99	117	109	106	105	105	103	97
Passaic	130	139	128	117	117	112	111	111	110	111
Salem	97	165	132	101	102	102	100	102	101	103
Somerset	126	121	114	140	137	128	127	128	130	139
Sussex	86	99	83	108	114	103	104	107	106	105
Union	132	144	130	145	145	143	142	143	142	139
Warren	114	113	105	98	101	101	101	103	100	102
NEW JERSEY	125	131	117	123	123	119	118	119	118	119
UNITED STATES	100	100	100	100	100	100	100	100	100	100

TABLE 11
LABOR AND PROPRIETOR'S INCOME BY PLACE OF WORK, AND
DERIVATION OF PERSONAL INCOME BY PLACE OF RESIDENCE
U.S., NEW JERSEY, AND NEW JERSEY COUNTIES:
SELECTED YEARS, 1959-1978

UNITED STATES	THOUSANDS OF DOLLARS					
	1959	1962	1965	1966	1967	1968
TOTAL LABOR AND PROPRIETOR'S INCOME BY TYPE:						
WAGE AND SALARY DISBURSEMENTS(1)	257,315,893	294,961,000	357,406,000	393,182,000	421,232,000	462,435,000
OTHER LABOR INCOME	10,609,854	13,033,000	17,834,000	19,871,000	21,606,000	25,016,000
PROPRIETOR'S INCOME:	46,676,778	49,052,000	56,336,000	59,813,000	60,647,000	63,096,000
FARM	9,965,886	11,311,000	12,230,000	13,103,000	11,753,000	11,632,000
NON-FARM	36,710,892	37,741,000	44,106,000	46,710,000	48,894,000	51,404,000
TOTAL LABOR AND PROPRIETOR'S INCOME BY INDUSTRY:						
FARM	12,922,351	14,552,000	15,688,000	16,606,000	15,252,000	15,324,000
NON-FARM	301,680,174	342,494,000	415,888,000	456,260,000	488,233,000	535,220,000
PRIVATE	258,093,008	288,981,000	349,528,000	382,341,000	407,144,000	444,848,000
AGRIC. SERV., FOR., FISH., AND OTHER	1,008,699	1,221,000	1,498,000	1,587,000	1,692,000	1,826,000
MINING	4,581,348	4,467,000	4,958,000	5,099,000	5,477,000	5,759,000
CONSTRUCTION	19,486,728	21,563,000	27,388,000	29,770,000	30,943,000	34,101,000
MANUFACTURING	94,878,407	105,389,000	126,017,000	140,243,000	146,725,000	159,999,000
NON-DURABLE GOODS	37,357,677	41,184,000	47,491,000	51,175,000	53,879,000	58,666,000
DURABLE GOODS	57,520,730	64,205,000	78,526,000	89,068,000	92,846,000	101,333,000
TRANSP. AND PUBLIC UTILITIES	24,259,686	26,346,000	31,176,000	33,512,000	35,518,000	38,562,000
WHOLESALE TRADE	19,646,287	22,148,000	26,162,000	29,479,000	30,285,000	32,936,000
RETAIL TRADE	36,977,866	39,973,000	47,979,000	51,310,000	54,722,000	59,610,000
FINANCE, INSUR., AND REAL ESTATE	16,307,445	18,758,000	23,047,000	24,576,000	26,816,000	30,117,000
SERVICES	40,946,522	49,116,000	61,303,000	67,765,000	74,966,000	81,938,000
GOVERNMENT AND GOV. ENTERPRISES	43,587,166	53,513,000	66,360,000	73,919,000	81,089,000	90,575,000
FEDERAL, CIVILIAN	12,535,044	15,093,000	18,200,000	20,018,000	21,637,000	23,877,000
FEDERAL, MILITARY	7,955,793	8,535,000	9,401,000	10,923,000	11,585,000	12,581,000
STATE AND LOCAL	23,096,329	29,885,000	38,759,000	42,978,000	47,867,000	53,917,000
DERIVATION OF PERSONAL INCOME BY PLACE OF RESIDENCE:						
TOTAL LABOR & PROP'S INCOME(2)	314,602,523	357,046,000	431,576,000	472,866,000	503,485,000	550,547,000
LESS: PERS. CONTRIB. FOR SOC. INSUR. (2)	7,918,643	10,238,000	13,214,000	17,646,000	20,428,000	22,634,000
NET LABOR AND PROP'S INCOME(2)	306,683,882	346,808,000	418,362,000	455,220,000	483,057,000	527,913,000
PLUS: RESIDENCE ADJUSTMENT	-233,000	-254,000	-178,000	-165,000	-159,000	-172,000
NET LABOR AND PROP'S INCOME(3)	306,450,882	346,554,000	418,184,000	455,055,000	482,898,000	527,735,000
PLUS: DIVIDENDS, INTEREST, AND RENT(3)	46,501,566	56,570,000	73,424,000	79,436,000	84,527,000	90,131,000
PLUS: TRANSFER PAYMENTS(3)	27,083,623	33,770,000	40,414,000	44,667,000	52,595,000	59,920,000
PERSONAL INCOME(3)	380,016,071	436,894,000	532,022,000	579,158,000	620,020,000	677,786,000

NOTE: FIGURES BY INDUSTRY FOR 1974 AND PREVIOUS YEARS ARE BASED UPON THE 1967 SIC CODE.
FIGURES BY INDUSTRY FOR 1975 AND LATER YEARS ARE BASED UPON THE 1972 SIC CODE.

(1) PRIMARY SOURCE: ES-202 COVERED WAGES
(2) PLACE OF WORK BASIS

(3) PLACE OF RESIDENCE BASIS
(D) SUPPRESSED DUE TO DISCLOSURE RESTRICTIONS

TABLE 11
LABOR AND PROPRIETOR'S INCOME BY PLACE OF WORK, AND
DERIVATION OF PERSONAL INCOME BY PLACE OF RESIDENCE
U.S., NEW JERSEY, AND NEW JERSEY COUNTIES
SELECTED YEARS, 1959-1978

UNITED STATES	THOUSANDS OF DOLLARS				
	1969	1970	1971	1972	1973
TOTAL LABOR AND PROPRIETOR'S INCOME BY TYPE:					
WAGE AND SALARY DISBURSEMENTS(1)	507,403,000	539,212,000	572,781,000	627,326,000	695,024,000
OTHER LABOR INCOME	28,153,000	31,990,000	36,164,000	41,936,000	48,670,000
PROPRIETOR'S INCOME	65,769,000	64,540,000	67,187,000	75,513,000	91,501,000
FARM	13,495,000	13,332,000	13,761,000	17,378,000	30,878,000
NON-FARM	52,274,000	51,208,000	53,426,000	58,135,000	60,623,000
TOTAL LABOR AND PROPRIETOR'S INCOME BY INDUSTRY:					
FARM	17,388,000	17,472,000	17,915,000	21,723,000	35,925,000
NON-FARM	583,937,000	618,270,000	658,217,000	723,052,000	799,270,000
PRIVATE	484,978,000	508,102,000	537,435,000	590,068,000	654,515,000
AGRIC. SERV., FOR., FISH., AND OTHER	2,081,000	2,127,000	2,320,000	2,524,000	2,951,000
MINING	6,029,000	6,556,000	6,178,000	7,499,000	8,403,000
CONSTRUCTION	38,325,000	40,090,000	43,760,000	48,060,000	53,547,000
MANUFACTURING	172,776,000	174,634,000	178,262,000	195,717,000	219,562,000
NON-DURABLE GOODS	63,208,000	65,969,000	68,376,000	73,409,000	79,353,000
DURABLE GOODS	109,568,000	108,665,000	109,886,000	122,308,000	140,209,000
TRANSP. AND PUBLIC UTILITIES	42,391,000	46,239,000	49,808,000	55,270,000	61,644,000
WHOLESALE TRADE	36,018,000	38,710,000	41,123,000	45,248,000	50,591,000
RETAIL TRADE	64,321,000	68,211,000	73,461,000	78,991,000	86,855,000
FINANCE, INSUR., AND REAL ESTATE	32,282,000	33,645,000	37,551,000	41,323,000	43,414,000
SERVICES	90,755,000	97,890,000	104,972,000	115,436,000	127,548,000
GOVERNMENT AND GOV. ENTERPRISES	98,959,000	110,168,000	120,782,000	132,984,000	144,755,000
FEDERAL, CIVILIAN	25,555,000	28,411,000	30,467,000	32,691,000	34,848,000
FEDERAL, MILITARY	13,731,000	14,395,000	14,961,000	16,143,000	16,810,000
STATE AND LOCAL	59,673,000	67,362,000	75,354,000	84,150,000	93,097,000
DERIVATION OF PERSONAL INCOME BY PLACE OF RESIDENCE:					
TOTAL LABOR & PROP'S INCOME(2)	601,325,000	635,742,000	676,132,000	744,775,000	835,195,000
LESS: PERS. CONTRIB. FOR SOC. INSUR.(2)	26,067,000	27,775,000	30,518,000	33,939,000	41,949,000
NET LABOR AND PROP'S INCOME(2)	575,258,000	607,967,000	645,614,000	710,836,000	793,246,000
PLUS: RESIDENCE ADJUSTMENT	-175,000	-175,000	-194,000	-224,000	-236,000
NET LABOR AND PROP'S INCOME(3)	575,083,000	607,792,000	645,420,000	710,612,000	793,010,000
PLUS: DIVIDENDS, INTEREST, AND RENT(3)	96,638,000	105,812,000	112,421,000	120,752,000	133,407,000
PLUS: TRANSFER PAYMENTS(3)	66,512,000	79,881,000	94,111,000	104,099,000	118,886,000
PERSONAL INCOME(3)	738,233,000	793,485,000	851,952,000	935,463,000	1,045,303,000

NOTE: FIGURES BY INDUSTRY FOR 1974 AND PREVIOUS YEARS ARE BASED UPON THE 1967 SIC CODE.
FIGURES BY INDUSTRY FOR 1975 AND LATER YEARS ARE BASED UPON THE 1972 SIC CODE.

(1) PRIMARY SOURCE: ES-202 COVERED WAGES
(2) PLACE OF WORK BASIS

(3) PLACE OF RESIDENCE BASIS
(4) SUPPRESSED DUE TO DISCLOSURE RESTRICTIONS

TABLE 11
LABOR AND PROPRIETOR'S INCOME BY PLACE OF WORK, AND
DERIVATION OF PERSONAL INCOME BY PLACE OF RESIDENCE
U.S., NEW JERSEY, AND NEW JERSEY COUNTIES
SELECTED YEARS, 1959-1978

UNITED STATES	THOUSANDS OF DOLLARS				
	1974	1975	1976	1977	1978
TOTAL LABOR AND PROPRIETOR'S INCOME BY TYPE:					
WAGE AND SALARY DISBURSEMENTS(1)	758,415,000	799,877,000	884,082,000	976,917,000	1,097,685,000
OTHER LABOR INCOME	55,572,000	65,094,000	77,376,000	91,713,000	106,408,000
PROPRIETOR'S INCOME	84,715,000	86,116,000	87,852,000	98,480,000	114,657,000
FARM	23,852,000	22,607,000	16,824,000	17,962,000	25,477,000
NON-FARM	60,863,000	63,509,000	71,028,000	80,518,000	89,180,000
TOTAL LABOR AND PROPRIETOR'S INCOME BY INDUSTRY:					
FARM	29,733,000	28,881,000	23,372,000	25,389,000	33,188,000
NON-FARM	868,969,000	922,206,000	1,025,438,000	1,141,721,000	1,285,562,000
PRIVATE	711,642,000	749,128,000	838,921,000	941,547,000	1,068,666,000
AGRIC. SERV., FOR., FISH., AND OTHER	3,226,000	3,411,000	3,919,000	4,568,000	5,455,000
MINING	11,627,000	13,455,000	15,756,000	17,556,000	20,552,000
CONSTRUCTION	56,168,000	55,298,000	61,301,000	68,886,000	79,872,000
MANUFACTURING	237,407,000	239,729,000	271,624,000	306,582,000	345,771,000
NON-DURABLE GOODS	85,672,000	88,520,000	100,031,000	110,347,000	121,597,000
DURABLE GOODS	151,735,000	151,209,000	171,593,000	196,235,000	224,174,000
TRANSP. AND PUBLIC UTILITIES	66,591,000	70,191,000	78,475,000	88,730,000	100,749,000
WHOLESALE TRADE	57,709,000	63,856,000	69,784,000	76,380,000	86,422,000
RETAIL TRADE	92,941,000	97,684,000	107,601,000	117,605,000	131,687,000
FINANCE, INSUR., AND REAL ESTATE	45,893,000	49,655,000	57,308,000	66,548,000	76,207,000
SERVICES	140,080,000	155,849,000	173,153,000	194,692,000	221,951,000
GOVERNMENT AND GOV. ENTERPRISES	157,327,000	173,078,000	186,517,000	200,174,000	216,896,000
FEDERAL, CIVILIAN	38,175,000	41,780,000	45,073,000	48,294,000	52,685,000
FEDERAL, MILITARY	17,642,000	17,906,000	18,352,000	18,854,000	19,847,000
STATE AND LOCAL	101,510,000	113,392,000	123,092,000	133,026,000	144,364,000
DERIVATION OF PERSONAL INCOME BY PLACE OF RESIDENCE:					
TOTAL LABOR & PROP'S INCOME(2)	898,702,000	951,087,000	1,049,310,000	1,167,110,000	1,318,750,000
LESS: PERS. CONTRIB. FOR SOC. INSUR. (2)	47,388,000	50,193,000	55,242,000	60,910,000	69,156,000
NET LABOR AND PROP'S INCOME(2)	851,314,000	900,894,000	994,068,000	1,106,200,000	1,249,594,000
PLUS: RESIDENCE ADJUSTMENT	-250,000	-269,000	-326,000	-380,000	-411,000
NET LABOR AND PROP'S INCOME(3)	851,064,000	900,625,000	993,742,000	1,105,820,000	1,249,183,000
PLUS: DIVIDENDS, INTEREST, AND RENT(3)	155,367,000	169,840,000	186,606,000	208,577,000	236,340,000
PLUS: TRANSFER PAYMENTS(3)	140,826,000	178,166,000	193,841,000	208,369,000	224,093,000
PERSONAL INCOME(3)	1,147,257,000	1,248,631,000	1,374,189,000	1,522,766,000	1,709,616,000

NOTE: FIGURES BY INDUSTRY FOR 1974 AND PREVIOUS YEARS ARE BASED UPON THE 1967 SIC CODE.
FIGURES BY INDUSTRY FOR 1975 AND LATER YEARS ARE BASED UPON THE 1972 SIC CODE.

(1) PRIMARY SOURCE: ES-202 COVERED WAGES
(2) PLACE OF WORK BASIS

(3) PLACE OF RESIDENCE BASIS
(4) SUPPRESSED DUE TO DISCLOSURE RESTRICTIONS

TABLE 11
LABOR AND PROPRIETOR'S INCOME BY PLACE OF WORK, AND
DERIVATION OF PERSONAL INCOME BY PLACE OF RESIDENCE
U.S., NEW JERSEY, AND NEW JERSEY COUNTIES
SELECTED YEARS, 1959-1978

NEW JERSEY	THOUSANDS OF DOLLARS					
	1959	1962	1965	1966	1967	1968
TOTAL LABOR AND PROPRIETOR'S INCOME BY TYPE:						
WAGE AND SALARY DISBURSEMENTS(1)	10,108,040	11,809,942	14,010,106	15,220,680	16,320,102	17,728,724
OTHER LABOR INCOME	505,593	609,823	796,933	858,963	932,455	1,077,745
PROPRIETOR'S INCOME	1,411,605	1,475,603	1,671,184	1,798,799	1,873,997	1,984,116
FARM	74,695	70,725	64,644	68,477	58,889	53,904
NON-FARM	1,336,910	1,404,878	1,606,540	1,730,322	1,815,108	1,930,212
TOTAL LABOR AND PROPRIETOR'S INCOME BY INDUSTRY:						
FARM	123,733	118,500	123,738	124,324	110,223	106,073
NON-FARM	11,901,505	13,776,868	16,354,485	17,754,118	19,016,331	20,684,512
PRIVATE	10,597,150	12,182,446	14,397,606	15,580,730	16,587,940	17,974,527
AGRIC. SERV., FOR., FISH., AND OTHER	31,531	39,267	46,788	50,812	53,165	58,795
MINING	25,609	27,099	30,042	29,906	26,771	28,869
CONSTRUCTION	721,480	859,660	1,074,100	1,116,711	1,206,611	1,301,734
MANUFACTURING	4,744,247	5,345,022	6,149,253	6,669,872	6,951,977	7,433,080
NON-DURABLE GOODS	2,056,372	2,355,456	2,780,928	3,000,882	3,172,780	3,429,832
DURABLE GOODS	2,687,875	2,989,566	3,368,325	3,668,990	3,779,197	4,003,248
TRANSP. AND PUBLIC UTILITIES	910,868	1,055,687	1,252,306	1,346,318	1,424,581	1,554,930
WHOLESALE TRADE	672,601	777,264	914,476	1,007,518	1,105,183	1,203,514
RETAIL TRADE	1,342,173	1,463,016	1,767,701	1,878,543	1,985,244	2,177,153
FINANCE, INSUR., AND REAL ESTATE	583,328	645,574	778,086	831,390	908,256	999,116
SERVICES	1,565,313	1,969,857	2,384,854	2,649,660	2,926,152	3,217,336
GOVERNMENT AND GOV. ENTERPRISES	1,304,355	1,594,422	1,956,879	2,173,388	2,428,391	2,709,985
FEDERAL, CIVILIAN	302,628	368,712	435,965	491,412	556,436	599,830
FEDERAL, MILITARY	202,250	215,428	219,463	265,338	305,770	344,765
STATE AND LOCAL	799,477	1,010,282	1,301,451	1,416,638	1,566,185	1,765,390
DERIVATION OF PERSONAL INCOME BY PLACE OF RESIDENCE:						
TOTAL LABOR & PROP'S INCOME(2)	12,025,238	13,895,368	16,478,223	17,878,442	19,126,554	20,790,585
LESS: PERS. CONTRIB. FOR SOC. INSUR. (2)	297,301	393,737	511,131	665,886	760,422	851,547
NET LABOR AND PROP'S INCOME(2)	11,727,937	13,501,631	15,967,092	17,212,556	18,366,132	19,939,038
PLUS: RESIDENCE ADJUSTMENT	1,274,492	1,629,303	2,077,576	2,299,437	2,530,150	2,839,571
NET LABOR AND PROP'S INCOME(3)	13,002,429	15,130,934	18,044,668	19,511,993	20,896,282	22,778,609
PLUS: DIVIDENDS, INTEREST, AND RENT(3)	1,704,102	2,173,649	2,920,304	3,190,189	3,374,619	3,613,441
PLUS: TRANSFER PAYMENTS(3)	948,840	1,197,219	1,434,815	1,567,286	1,836,394	2,144,429
PERSONAL INCOME(3)	15,655,371	18,501,802	22,399,787	24,269,468	26,107,295	28,536,479

NOTE: FIGURES BY INDUSTRY FOR 1974 AND PREVIOUS YEARS ARE BASED UPON THE 1967 SIC CODE.
FIGURES BY INDUSTRY FOR 1975 AND LATER YEARS ARE BASED UPON THE 1972 SIC CODE.

(1) PRIMARY SOURCE: ES-202 COVERED WAGES
(2) PLACE OF WORK BASIS

(3) PLACE OF RESIDENCE BASIS
(4) SUPPRESSED DUE TO DISCLOSURE RESTRICTIONS

TABLE 11
LABOR AND PROPRIETOR'S INCOME BY PLACE OF WORK, AND
DERIVATION OF PERSONAL INCOME BY PLACE OF RESIDENCE
U.S., NEW JERSEY, AND NEW JERSEY COUNTIES
SELECTED YEARS, 1959-1978

NEW JERSEY	THOUSANDS OF DOLLARS				
	1969	1970	1971	1972	1973
TOTAL LABOR AND PROPRIETOR'S INCOME BY TYPE:					
WAGE AND SALARY DISBURSEMENTS(1)	19,266,513	20,884,107	22,249,162	24,195,706	26,571,808
OTHER LABOR INCOME	1,202,949	1,371,688	1,526,415	1,729,997	1,953,114
PROPRIETOR'S INCOME	2,002,125	1,974,831	2,029,345	2,107,227	2,208,317
FARM	61,922	52,678	46,612	39,277	70,932
NON-FARM	1,940,203	1,922,153	1,982,733	2,067,950	2,137,385
TOTAL LABOR AND PROPRIETOR'S INCOME BY INDUSTRY:					
FARM	113,259	105,955	96,871	92,882	129,300
NON-FARM	22,358,328	24,124,671	25,708,051	27,940,048	30,603,939
PRIVATE	19,406,777	20,819,841	21,995,575	23,790,794	25,978,532
AGRIC. SERV., FOR., FISH., AND OTHER	64,939	66,941	73,223	79,289	90,448
MINING	35,000	37,656	36,697	40,882	48,373
CONSTRUCTION	1,388,434	1,546,445	1,652,883	1,743,705	1,903,146
MANUFACTURING	8,011,174	8,245,828	8,353,517	8,953,238	9,695,136
NON-DURABLE GOODS	3,726,056	3,943,574	4,100,151	4,376,380	4,688,019
DURABLE GOODS	4,285,118	4,302,254	4,253,366	4,576,858	5,007,117
TRANSP. AND PUBLIC UTILITIES	1,724,182	1,935,822	2,125,170	2,268,638	2,509,987
WHOLESALE TRADE	1,347,128	1,511,935	1,659,745	1,832,436	2,018,214
RETAIL TRADE	2,315,927	2,541,249	2,743,552	2,941,785	3,183,793
FINANCE, INSUR., AND REAL ESTATE	1,035,709	1,094,048	1,231,243	1,362,055	1,443,576
SERVICES	3,484,284	3,839,917	4,119,545	4,568,766	5,085,859
GOVERNMENT AND GOV. ENTERPRISES	2,951,551	3,304,830	3,712,476	4,149,254	4,625,407
FEDERAL, CIVILIAN	624,625	689,992	735,393	807,466	878,556
FEDERAL, MILITARY	358,280	374,805	406,069	400,563	358,209
STATE AND LOCAL	1,968,646	2,240,033	2,571,014	2,941,225	3,388,640
DERIVATION OF PERSONAL INCOME BY PLACE OF RESIDENCE:					
TOTAL LABOR & PROP'S INCOME(2)	22,471,587	24,230,626	25,804,922	28,032,930	30,733,239
LESS: PERS. CONTRIB. FOR SOC. INSUR.(2)	1,006,260	1,096,179	1,179,910	1,310,856	1,643,029
NET LABOR AND PROP'S INCOME(2)	21,465,307	23,134,447	24,625,012	26,722,074	29,090,210
PLUS: RESIDENCE ADJUSTMENT	3,251,090	3,428,952	3,572,515	3,755,962	3,882,911
NET LABOR AND PROP'S INCOME(3)	24,716,397	26,563,399	28,197,527	30,478,036	32,973,121
PLUS: DIVIDENDS, INTEREST, AND RENT(3)	3,803,087	4,228,918	4,521,616	4,744,992	5,278,001
PLUS: TRANSFER PAYMENTS(3)	2,410,432	2,887,743	3,462,164	3,806,090	4,280,436
PERSONAL INCOME(3)	30,929,916	33,680,060	36,181,307	39,029,118	42,531,558

NOTE: FIGURES BY INDUSTRY FOR 1974 AND PREVIOUS YEARS ARE BASED UPON THE 1967 SIC CODE.
FIGURES BY INDUSTRY FOR 1975 AND LATER YEARS ARE BASED UPON THE 1972 SIC CODE.

(1) PRIMARY SOURCE: ES-202 COVERED WAGES
(2) PLACE OF WORK BASIS

(3) PLACE OF RESIDENCE BASIS
(4) SUPPRESSED DUE TO DISCLOSURE RESTRICTIONS

TABLE 11
LABOR AND PROPRIETOR'S INCOME BY PLACE OF WORK, AND
DERIVATION OF PERSONAL INCOME BY PLACE OF RESIDENCE
U.S., NEW JERSEY, AND NEW JERSEY COUNTIES
SELECTED YEARS, 1959-1978

NEW JERSEY	THOUSANDS OF DOLLARS				
	1974	1975	1976	1977	1978
TOTAL LABOR AND PROPRIETOR'S INCOME BY TYPE:					
WAGE AND SALARY DISBURSEMENTS(1)	28,567,641	29,453,859	31,904,047	34,722,970	36,611,470
OTHER LABOR INCOME	2,192,386	2,471,170	2,842,226	3,269,859	3,767,073
PROPRIETOR'S INCOME	2,237,104	2,339,160	2,449,638	2,538,447	2,812,024
FARM	73,653	43,430	49,794	48,735	74,819
NON-FARM	2,163,451	2,295,730	2,399,844	2,489,712	2,737,205
TOTAL LABOR AND PROPRIETOR'S INCOME BY INDUSTRY:					
FARM	129,032	103,973	116,150	123,144	147,474
NON-FARM	32,868,099	34,160,216	37,079,761	40,408,132	45,043,093
PRIVATE	27,837,157	28,762,801	31,190,785	34,092,991	36,207,035
AGRIC. SERV., FOR., FISH., AND OTHER	102,426	99,046	108,758	125,326	139,940
MINING	48,614	45,984	47,810	48,693	53,439
CONSTRUCTION	1,903,405	1,734,733	1,708,292	1,805,048	2,143,326
MANUFACTURING	10,377,837	10,434,032	11,328,418	12,364,392	13,620,614
NON-DURABLE GOODS	5,126,006	5,228,246	5,741,575	6,233,852	6,785,126
DURABLE GOODS	5,251,831	5,205,786	5,586,843	6,130,540	6,835,488
TRANSP. AND PUBLIC UTILITIES	2,685,535	2,775,874	3,106,186	3,498,765	4,020,439
WHOLESALE TRADE	2,254,430	2,463,234	2,732,374	2,985,447	3,376,625
RETAIL TRADE	3,348,818	3,557,872	3,812,880	4,027,191	4,395,282
FINANCE, INSUR., AND REAL ESTATE	1,540,902	1,647,558	1,861,949	2,090,757	2,335,660
SERVICES	5,575,190	6,004,468	6,484,118	7,147,372	8,121,710
GOVERNMENT AND GOV. ENTERPRISES	5,030,942	5,397,415	5,888,976	6,315,141	6,836,058
FEDERAL, CIVILIAN	1,024,968	1,095,508	1,222,280	1,298,651	1,430,247
FEDERAL, MILITARY	323,639	304,695	321,731	305,780	299,205
STATE AND LOCAL	3,682,335	3,997,212	4,344,965	4,710,710	5,106,606
DERIVATION OF PERSONAL INCOME BY PLACE OF RESIDENCE:					
TOTAL LABOR & PROP'S INCOME(2)	32,997,151	34,264,189	37,195,911	40,531,276	45,190,567
LESS: PERS. CONTRIB. FOR SOC. INSUR.(2)	1,801,673	1,889,460	2,010,463	2,182,154	2,441,608
NET LABOR AND PROP'S INCOME(2)	31,195,458	32,374,729	35,185,448	38,349,122	42,748,959
PLUS: RESIDENCE ADJUSTMENT	4,031,939	4,281,462	4,497,023	4,768,070	5,187,969
NET LABOR AND PROP'S INCOME(3)	35,227,427	36,656,191	39,682,471	43,117,192	47,936,928
PLUS: DIVIDENDS, INTEREST, AND RENT(3)	5,971,244	6,590,332	6,884,549	7,445,796	8,414,171
PLUS: TRANSFER PAYMENTS(3)	5,026,621	6,515,037	7,055,892	7,549,424	7,946,385
PERSONAL INCOME(3)	46,225,292	49,761,560	53,622,912	58,112,412	64,297,484

NOTE: FIGURES BY INDUSTRY FOR 1974 AND PREVIOUS YEARS ARE BASED UPON THE 1967 SIC CODE.
FIGURES BY INDUSTRY FOR 1975 AND LATER YEARS ARE BASED UPON THE 1972 SIC CODE.

(1) PRIMARY SOURCE: ES-202 COVERED WAGES
(2) PLACE OF WORK BASIS

(3) PLACE OF RESIDENCE BASIS
(4) SUPPRESSED DUE TO DISCLOSURE RESTRICTIONS

TABLE 11.
LABOR AND PROPRIETOR'S INCOME BY PLACE OF WORK, AND
DERIVATION OF PERSONAL INCOME BY PLACE OF RESIDENCE
U.S., NEW JERSEY, AND NEW JERSEY COUNTIES
SELECTED YEARS, 1959-1978

ATLANTIC COUNTY		THOUSANDS OF DOLLARS					
		1959	1962	1965	1966	1967	1968
TOTAL LABOR AND PROPRIETOR'S INCOME BY TYPE:							
WAGE AND SALARY DISBURSEMENTS(1)		194,978	233,604	280,658	301,736	325,773	355,825
OTHER LABOR INCOME		7,186	9,291	12,465	13,436	15,576	17,913
PROPRIETOR'S INCOME		38,931	40,696	46,163	49,466	50,593	54,812
FARM		2,049	1,806	1,905	1,714	849	1,888
NON-FARM		36,882	38,890	44,258	47,752	49,744	52,924
TOTAL LABOR AND PROPRIETOR'S INCOME BY INDUSTRY:							
FARM		5,062	4,747	6,825	6,395	5,167	6,315
NON-FARM		236,033	278,844	332,461	358,243	386,775	422,235
PRIVATE		200,878	230,363	274,048	295,811	317,603	345,960
AGRIC. SERV., FOR., FISH., AND OTHER		867	1,111	1,429	1,546	1,591	(D)
MINING		222	250	200	167	133	131
CONSTRUCTION		(D)	(D)	(D)	(D)	(D)	(D)
MANUFACTURING		35,758	40,556	51,620	57,784	61,619	68,278
NON-DURABLE GOODS		25,199	28,922	36,392	40,323	43,403	47,046
DURABLE GOODS		10,559	11,634	15,228	17,461	18,216	21,232
TRANSP. AND PUBLIC UTILITIES		(D)	(D)	(D)	(D)	(D)	(D)
WHOLESALE TRADE		8,627	9,838	11,273	12,398	13,498	15,103
RETAIL TRADE		47,636	53,565	64,524	68,571	72,571	77,460
FINANCE, INSUR., AND REAL ESTATE		18,458	20,497	20,451	20,790	21,723	23,425
SERVICES		(D)	(D)	(D)	(D)	(D)	(D)
GOVERNMENT AND GOV. ENTERPRISES		35,155	48,481	58,413	62,432	69,172	76,275
FEDERAL, CIVILIAN		11,546	17,553	21,318	21,844	24,242	25,164
FEDERAL, MILITARY		1,294	3,488	1,530	1,727	1,856	1,991
STATE AND LOCAL		22,315	27,440	35,565	38,861	43,074	49,120
DERIVATION OF PERSONAL INCOME BY PLACE OF RESIDENCE:							
TOTAL LABOR & PROP'S INCOME(2)		241,095	283,591	339,286	364,638	391,942	428,550
LESS: PERS. CONTRIB. FOR SOC. INSUR.(2)		6,461	8,666	11,170	14,260	16,673	18,645
NET LABOR AND PROP'S INCOME(2)		234,634	274,925	328,116	350,378	375,269	409,905
PLUS: RESIDENCE ADJUSTMENT		12,121	13,670	15,703	16,923	17,908	19,546
NET LABOR AND PROP'S INCOME(3)		246,755	288,595	343,819	367,301	393,177	429,451
PLUS: DIVIDENDS, INTEREST, AND RENT(3)		36,342	46,951	62,632	67,783	73,756	84,192
PLUS: TRANSFER PAYMENTS(3)		34,975	43,704	52,334	57,135	67,245	78,477
PERSONAL INCOME(3)		318,072	379,250	458,785	492,219	534,178	592,120

NOTE: FIGURES BY INDUSTRY FOR 1974 AND PREVIOUS YEARS ARE BASED UPON THE 1967 SIC CODE.
FIGURES BY INDUSTRY FOR 1975 AND LATER YEARS ARE BASED UPON THE 1972 SIC CODE.

(1) PRIMARY SOURCE: ES-202 COVERED WAGES
(2) PLACE OF WORK BASIS

(3) PLACE OF RESIDENCE BASIS
(D) SUPPRESSED DUE TO DISCLOSURE RESTRICTIONS

TABLE 11
 LABOR AND PROPRIETOR'S INCOME BY PLACE OF WORK, AND
 DERIVATION OF PERSONAL INCOME BY PLACE OF RESIDENCE
 U.S., NEW JERSEY, AND NEW JERSEY COUNTIES
 SELECTED YEARS, 1959-1978

ATLANTIC COUNTY	THOUSANDS OF DOLLARS				
	1969	1970	1971	1972	1973
TOTAL LABOR AND PROPRIETOR'S INCOME BY TYPE:					
WAGE AND SALARY DISBURSEMENTS(1)	384,915	415,400	445,190	491,526	543,094
OTHER LABOR INCOME	20,577	23,737	26,249	30,427	34,674
PROPRIETOR'S INCOME	54,420	53,301	53,994	54,271	57,408
FARM	1,871	1,303	1,422	-443	2,325
NON-FARM	52,549	51,998	52,572	54,714	55,083
TOTAL LABOR AND PROPRIETOR'S INCOME BY INDUSTRY:					
FARM	6,199	5,908	5,864	4,407	7,682
NON-FARM	453,713	486,530	519,569	571,817	627,494
PRIVATE	368,773	388,667	408,098	446,235	484,082
AGRIC. SERV., FOR., FISH., AND OTHER	(D)	(D)	(D)	2,409	(D)
MINING	80	58	158	211	316
CONSTRUCTION	(D)	(D)	(D)	(D)	(D)
MANUFACTURING	75,430	71,161	71,739	80,607	89,690
NON-DURABLE GOODS	52,887	50,317	49,582	52,822	56,901
DURABLE GOODS	22,543	20,844	22,157	27,785	32,789
TRANSP. AND PUBLIC UTILITIES	(D)	(D)	39,511	(D)	(D)
WHOLESALE TRADE	16,483	18,367	20,222	22,081	23,508
RETAIL TRADE	80,236	86,383	92,948	101,864	111,983
FINANCE, INSUR., AND REAL ESTATE	23,469	24,911	27,431	31,872	30,886
SERVICES	(D)	(D)	(D)	(D)	(D)
GOVERNMENT AND GOV. ENTERPRISES	84,940	97,863	111,471	125,582	143,412
FEDERAL, CIVILIAN	27,418	31,817	35,055	37,874	43,714
FEDERAL, MILITARY	2,192	2,391	2,618	2,933	3,117
STATE AND LOCAL	55,330	63,655	73,798	84,775	96,581
DERIVATION OF PERSONAL INCOME BY PLACE OF RESIDENCE:					
TOTAL LABOR & PROP'S INCOME(2)	459,912	492,438	525,433	576,224	635,176
LESS: PERS. CONTRIB. FOR SOC. INSUR.(2)	21,638	23,828	25,800	28,684	35,176
NET LABOR AND PROP'S INCOME(2)	438,274	468,610	499,633	547,540	600,000
PLUS: RESIDENCE ADJUSTMENT	21,087	24,177	26,937	29,745	34,440
NET LABOR AND PROP'S INCOME(3)	459,361	492,787	526,570	577,285	634,440
PLUS: DIVIDENDS, INTEREST, AND RENT(3)	88,165	98,907	105,609	110,207	122,310
PLUS: TRANSFER PAYMENTS(3)	89,372	107,258	125,797	137,554	155,610
PERSONAL INCOME(3)	636,898	698,952	757,976	825,046	912,360

NOTE: FIGURES BY INDUSTRY FOR 1974 AND PREVIOUS YEARS ARE BASED UPON THE 1967 SIC CODE.
 FIGURES BY INDUSTRY FOR 1975 AND LATER YEARS ARE BASED UPON THE 1972 SIC CODE.

(1) PRIMARY SOURCE: ES-202 COVERED WAGES
 (2) PLACE OF WORK BASIS

(3) PLACE OF RESIDENCE BASIS
 (D) SUPPRESSED DUE TO DISCLOSURE RESTRICTIONS

TABLE 11
LABOR AND PROPRIETOR'S INCOME BY PLACE OF WORK AND
DERIVATION OF PERSONAL INCOME BY PLACE OF RESIDENCE
U.S., NEW JERSEY, AND NEW JERSEY COUNTIES
SELECTED YEARS, 1959-1978

ATLANTIC COUNTY	THOUSANDS OF DOLLARS				
	1974	1975	1976	1977	1978
TOTAL LABOR AND PROPRIETOR'S INCOME BY TYPE:					
WAGE AND SALARY DISBURSEMENTS(1)	572,992	585,477	636,799	686,682	793,999
OTHER LABOR INCOME	38,448	42,950	50,291	58,318	67,430
PROPRIETOR'S INCOME	57,332	58,609	59,398	63,687	70,506
FARM	2,020	765	-164	1,223	1,748
NON-FARM	55,312	57,844	59,562	62,464	68,758
TOTAL LABOR AND PROPRIETOR'S INCOME BY INDUSTRY:					
FARM	7,189	6,386	5,995	8,143	8,461
NON-FARM	661,533	680,650	740,493	798,544	923,474
PRIVATE	505,518	510,970	555,311	593,374	701,684
AGRIC. SERV., FOR., FISH., AND OTHER	(D)	3,848	4,201	(D)	5,316
MINING	809	747	174	(D)	330
CONSTRUCTION	(D)	44,527	48,701	50,990	68,394
MANUFACTURING	96,441	87,567	95,679	102,795	111,050
NON-DURABLE GOODS	57,560	54,889	60,039	65,965	62,669
DURABLE GOODS	38,881	32,678	35,640	36,830	44,381
TRANSP. AND PUBLIC UTILITIES	49,510	50,656	54,801	59,606	72,330
WHOLESALE TRADE	23,594	26,695	31,202	36,027	41,712
RETAIL TRADE	115,135	116,994	125,013	130,928	144,462
FINANCE, INSUR., AND REAL ESTATE	35,077	39,975	46,665	45,484	56,091
SERVICES	(D)	139,961	148,875	162,595	201,949
GOVERNMENT AND GOV. ENTERPRISES	156,065	169,680	185,182	205,170	221,790
FEDERAL, CIVILIAN	48,660	51,679	53,609	61,180	65,549
FEDERAL, MILITARY	3,346	3,641	3,804	3,956	4,283
STATE AND LOCAL	104,059	114,360	127,769	140,034	151,958
DERIVATION OF PERSONAL INCOME BY PLACE OF RESIDENCE:					
TOTAL LABOR & PROP'S INCOME(2)	668,772	687,036	746,488	806,687	931,935
LESS: PERS. CONTRIB. FOR SOC. INSUR. (2)	38,075	39,111	42,109	45,252	52,189
NET LABOR AND PROP'S INCOME(2)	630,697	647,925	704,379	761,435	879,746
PLUS: RESIDENCE ADJUSTMENT	37,000	37,542	40,668	46,732	50,044
NET LABOR AND PROP'S INCOME(3)	667,697	685,467	745,047	808,167	929,790
PLUS: DIVIDENDS, INTEREST, AND RENT(3)	137,362	150,277	155,874	167,521	189,843
PLUS: TRANSFER PAYMENTS(3)	181,943	227,093	250,100	265,926	279,905
PERSONAL INCOME(3)	987,002	1,062,837	1,151,021	1,241,614	1,399,538

NOTE: FIGURES BY INDUSTRY FOR 1974 AND PREVIOUS YEARS ARE BASED UPON THE 1967 SIC CODE.
FIGURES BY INDUSTRY FOR 1975 AND LATER YEARS ARE BASED UPON THE 1972 SIC CODE.

(1) PRIMARY SOURCE: ES-202 COVERED WAGES
(2) PLACE OF WORK BASIS

(3) PLACE OF RESIDENCE BASIS
(D) SUPPRESSED DUE TO DISCLOSURE RESTRICTIONS

TABLE 11
LABOR AND PROPRIETOR'S INCOME BY PLACE OF WORK, AND
DERIVATION OF PERSONAL INCOME BY PLACE OF RESIDENCE
U.S., NEW JERSEY, AND NEW JERSEY COUNTIES
SELECTED YEARS, 1959-1978

BERGEN COUNTY	THOUSANDS OF DOLLARS					
	1959	1962	1965	1966	1967	1968
TOTAL LABOR AND PROPRIETOR'S INCOME BY TYPE:						
WAGE AND SALARY DISBURSEMENTS(1)	1,144,751	1,344,960	1,631,495	1,774,817	1,908,241	2,118,006
OTHER LABOR INCOME	57,187	69,772	92,001	99,279	107,650	128,829
PROPRIETOR'S INCOME	245,719	257,899	293,228	315,838	332,572	354,651
FARM	3,692	2,570	1,810	1,370	875	700
NON-FARM	242,027	255,329	291,418	314,468	331,697	353,951
TOTAL LABOR AND PROPRIETOR'S INCOME BY INDUSTRY:						
FARM	5,711	4,551	4,460	3,745	2,937	2,659
NON-FARM	1,441,946	1,668,080	2,012,264	2,186,189	2,345,526	2,598,827
PRIVATE	1,350,368	1,548,829	1,857,090	2,016,149	2,157,661	2,389,274
AGRIC. SERV., FOR., FISH., AND OTHER	4,510	5,730	6,693	7,372	7,703	8,901
MINING	(D)	(D)	(D)	(D)	(D)	773
CONSTRUCTION	(D)	(D)	(D)	(D)	(D)	(D)
MANUFACTURING	548,055	609,616	724,786	789,077	824,293	912,975
NON-DURABLE GOODS	193,411	218,109	290,929	324,527	350,589	393,187
DURABLE GOODS	354,644	391,507	433,857	464,550	473,704	519,788
TRANSP. AND PUBLIC UTILITIES	(D)	(D)	(D)	(D)	(D)	(D)
WHOLESALE TRADE	124,247	143,126	167,350	184,304	201,632	228,797
RETAIL TRADE	203,512	221,416	267,841	284,634	301,049	335,521
FINANCE, INSUR., AND REAL ESTATE	58,666	63,270	76,188	80,592	87,620	98,471
SERVICES	219,486	278,264	335,507	374,792	420,499	474,624
GOVERNMENT AND GOV. ENTERPRISES	91,578	119,251	155,174	170,040	187,865	209,553
FEDERAL, CIVILIAN	10,042	13,633	18,171	20,877	23,007	26,376
FEDERAL, MILITARY	4,771	4,618	4,559	5,050	5,322	5,450
STATE AND LOCAL	76,765	101,000	132,444	144,113	159,536	177,727
DERIVATION OF PERSONAL INCOME BY PLACE OF RESIDENCE:						
TOTAL LABOR & PROP'S INCOME(2)	1,447,657	1,672,631	2,016,724	2,189,934	2,348,463	2,601,486
LESS: PERS. CONTRIB. FOR SOC. INSUR.(2)	34,113	45,951	60,605	79,214	91,882	104,469
NET LABOR AND PROP'S INCOME(2)	1,413,544	1,626,680	1,956,119	2,110,720	2,256,581	2,497,017
PLUS: RESIDENCE ADJUSTMENT	636,540	751,108	858,330	919,506	981,463	1,054,661
NET LABOR AND PROP'S INCOME(3)	2,050,084	2,377,788	2,814,449	3,030,226	3,238,044	3,551,678
PLUS: DIVIDENDS, INTEREST, AND RENT(3)	268,867	359,027	483,191	529,429	581,932	623,665
PLUS: TRANSFER PAYMENTS(3)	107,555	136,449	165,638	181,319	211,408	246,303
PERSONAL INCOME(3)	2,426,506	2,873,264	3,463,278	3,740,974	4,031,384	4,421,646

NOTE: FIGURES BY INDUSTRY FOR 1974 AND PREVIOUS YEARS ARE BASED UPON THE 1967 SIC CODE.
FIGURES BY INDUSTRY FOR 1975 AND LATER YEARS ARE BASED UPON THE 1972 SIC CODE.

(1) PRIMARY SOURCE: ES-202 COVERED WAGES
(2) PLACE OF WORK BASIS

(3) PLACE OF RESIDENCE BASIS
(D) SUPPRESSED DUE TO DISCLOSURE RESTRICTIONS

TABLE 11
LABOR AND PROPRIETOR'S INCOME BY PLACE OF WORK, AND
DERIVATION OF PERSONAL INCOME BY PLACE OF RESIDENCE
U.S., NEW JERSEY, AND NEW JERSEY COUNTIES
SELECTED YEARS, 1959-1978

BERGEN COUNTY	THOUSANDS OF DOLLARS				
	1969	1970	1971	1972	1973
TOTAL LABOR AND PROPRIETOR'S INCOME BY TYPE:					
WAGE AND SALARY DISBURSEMENTS(1)	2,334,142	2,581,874	2,758,378	3,080,786	3,394,730
OTHER LABOR INCOME	144,843	167,148	188,685	220,531	251,106
PROPRIETOR'S INCOME	353,168	349,234	359,771	365,274	380,729
FARM	1,260	879	682	527	478
NON-FARM	351,908	348,355	359,089	364,747	380,251
TOTAL LABOR AND PROPRIETOR'S INCOME BY INDUSTRY:					
FARM	3,034	2,624	2,251	2,110	2,201
NON-FARM	2,829,119	3,095,632	3,304,583	3,664,481	4,024,364
PRIVATE	2,596,810	2,833,594	3,013,156	3,332,705	3,651,914
AGRIC. SERV. FOR., FISH., AND OTHER	10,601	11,212	(D)	12,660	14,738
MINING	548	(D)	(D)	(D)	(D)
CONSTRUCTION	(D)	(D)	(D)	(D)	(D)
MANUFACTURING	1,002,285	1,053,060	1,088,163	1,220,858	1,342,868
NON-DURABLE GOODS	447,459	500,654	548,606	615,069	695,206
DURABLE GOODS	554,826	552,406	539,557	605,789	647,662
TRANSP. AND PUBLIC UTILITIES	(D)	(D)	207,099	(D)	(D)
WHOLESALE TRADE	261,961	317,550	348,477	385,436	427,012
RETAIL TRADE	365,290	397,957	427,327	458,072	489,660
FINANCE, INSUR., AND REAL ESTATE	103,136	109,322	122,403	141,846	157,050
SERVICES	506,632	556,787	589,767	651,799	716,959
GOVERNMENT AND GOV. ENTERPRISES	232,259	262,038	291,427	331,776	372,450
FEDERAL, CIVILIAN	30,132	35,308	34,889	38,257	40,654
FEDERAL, MILITARY	5,877	6,532	7,144	7,918	8,015
STATE AND LOCAL	196,250	220,198	249,394	285,601	323,781
DERIVATION OF PERSONAL INCOME BY PLACE OF RESIDENCE:					
TOTAL LABOR & PROP'S INCOME(2)	2,832,153	3,098,256	3,306,834	3,666,591	4,026,565
LESS: PERS. CONTRIB. FOR SOC. INSUR.(2)	126,741	139,827	150,806	171,514	217,371
NET LABOR AND PROP'S INCOME(2)	2,705,412	2,958,429	3,156,028	3,495,077	3,809,194
PLUS: RESIDENCE ADJUSTMENT	1,151,648	1,198,017	1,220,636	1,221,910	1,252,994
NET LABOR AND PROP'S INCOME(3)	3,857,060	4,156,446	4,376,664	4,716,987	5,062,188
PLUS: DIVIDENDS, INTEREST, AND RENT(3)	673,187	755,786	809,315	848,189	951,284
PLUS: TRANSFER PAYMENTS(3)	267,740	317,741	376,059	410,759	464,304
PERSONAL INCOME(3)	4,797,967	5,229,973	5,562,038	5,975,935	6,477,776

NOTE: FIGURES BY INDUSTRY FOR 1974 AND PREVIOUS YEARS ARE BASED UPON THE 1967 SIC CODE.
FIGURES BY INDUSTRY FOR 1975 AND LATER YEARS ARE BASED UPON THE 1972 SIC CODE.

(1) PRIMARY SOURCE: ES-202 COVERED WAGES
(2) PLACE OF WORK BASIS

(3) PLACE OF RESIDENCE BASIS
(D) SUPPRESSED DUE TO DISCLOSURE RESTRICTIONS

TABLE 11
LABOR AND PROPRIETOR'S INCOME BY PLACE OF WORK, AND
DERIVATION OF PERSONAL INCOME BY PLACE OF RESIDENCE
U.S., NEW JERSEY, AND NEW JERSEY COUNTIES
SELECTED YEARS, 1959-1978

BERGEN COUNTY		THOUSANDS OF DOLLARS				
		1974	1975	1976	1977	1978
TOTAL LABOR AND PROPRIETOR'S INCOME BY TYPE:						
WAGE AND SALARY DISBURSEMENTS(1)		3,655,973	3,838,903	4,205,442	4,574,355	5,126,657
OTHER LABOR INCOME		280,720	321,901	377,520	433,769	506,399
PROPRIETOR'S INCOME		392,610	422,046	439,263	448,633	492,331
FARM		76	255	-51	41	-53
NON-FARM		392,534	421,791	439,314	448,592	492,384
TOTAL LABOR AND PROPRIETOR'S INCOME BY INDUSTRY:						
FARM		1,666	1,986	1,845	2,140	2,058
NON-FARM		4,327,637	4,580,864	5,020,380	5,454,617	6,123,329
PRIVATE		3,932,844	4,154,502	4,569,436	4,967,024	5,593,371
AGRIC.SERV.,FOR.,FISH.,AND OTHER		(D)	14,998	14,873	17,157	(D)
MINING		(D)	670	908	740	(D)
CONSTRUCTION		(D)	223,807	223,887	233,342	274,782
MANUFACTURING		1,432,734	1,464,126	1,616,485	1,762,634	1,936,655
NON-DURABLE GOODS		756,944	742,554	814,701	882,315	948,933
DURABLE GOODS		675,790	721,572	801,784	880,319	987,722
TRANSP.AND PUBLIC UTILITIES		257,640	282,374	310,036	342,725	420,164
WHOLESALE TRADE		495,877	551,753	640,328	695,708	821,804
RETAIL TRADE		519,235	570,136	619,543	638,309	677,551
FINANCE,INSUR.,AND REAL ESTATE		163,982	167,296	189,303	218,200	252,635
SERVICES		801,510	879,342	954,073	1,058,209	1,188,836
GOVERNMENT AND GOV. ENTERPRISES		394,793	426,362	450,944	487,593	529,958
FEDERAL,CIVILIAN		46,468	49,809	53,785	57,245	64,796
FEDERAL,MILITARY		8,300	8,743	9,039	9,231	9,978
STATE AND LOCAL		340,025	367,810	388,120	421,117	455,184
DERIVATION OF PERSONAL INCOME BY PLACE OF RESIDENCE:						
TOTAL LABOR & PROP'S INCOME(2)		4,329,303	4,582,850	5,022,225	5,456,757	6,125,387
LESS:PERS.CONTRIB.FOR SOC.INSUR.(2)		239,507	253,978	269,953	292,538	329,807
NET LABOR AND PROP'S INCOME(2)		4,089,796	4,328,872	4,752,272	5,164,219	5,795,580
PLUS: RESIDENCE ADJUSTMENT		1,329,262	1,359,187	1,359,616	1,397,079	1,450,226
NET LABOR AND PROP'S INCOME(3)		5,419,058	5,688,059	6,111,888	6,561,298	7,245,806
PLUS:DIVIDENDS,INTEREST,AND RENT(3)		1,074,625	1,204,632	1,257,665	1,360,307	1,535,587
PLUS:TRANSFER PAYMENTS(3)		535,753	693,517	752,938	810,778	849,790
PERSONAL INCOME(3)		7,029,436	7,586,208	8,122,491	8,732,383	9,631,183

NOTE: FIGURES BY INDUSTRY FOR 1974 AND PREVIOUS YEARS ARE BASED UPON THE 1967 SIC CODE.
FIGURES BY INDUSTRY FOR 1975 AND LATER YEARS ARE BASED UPON THE 1972 SIC CODE.

(1) PRIMARY SOURCE:ES-202 COVERED WAGES
(2) PLACE OF WORK BASIS

(3) PLACE OF RESIDENCE BASIS
(D) SUPPRESSED DUE TO DISCLOSURE RESTRICTIONS

TABLE 11
LABOR AND PROPRIETOR'S INCOME BY PLACE OF WORK, AND
DERIVATION OF PERSONAL INCOME BY PLACE OF RESIDENCE
U.S., NEW JERSEY, AND NEW JERSEY COUNTIES
SELECTED YEARS, 1959-1978

BURLINGTON COUNTY	THOUSANDS OF DOLLARS					
	1959	1962	1965	1966	1967	1968
TOTAL LABOR AND PROPRIETOR'S INCOME BY TYPE:						
WAGE AND SALARY DISBURSEMENTS(1)	379,540	438,415	484,172	544,989	577,320	689,499
OTHER LABOR INCOME	12,892	15,238	18,479	20,457	23,229	28,494
PROPRIETOR'S INCOME	47,629	47,842	52,248	55,268	56,723	59,615
FARM	7,547	6,210	5,269	4,770	4,262	3,783
NON-FARM	40,082	41,632	46,979	50,498	52,461	55,832
TOTAL LABOR AND PROPRIETOR'S INCOME BY INDUSTRY:						
FARM	12,607	11,155	10,857	9,974	8,971	8,480
NON-FARM	427,454	490,340	544,042	610,740	648,301	769,128
PRIVATE	270,372	307,411	336,804	360,676	381,381	429,108
AGRIC. SERV., FOR., FISH., AND OTHER	(D)	(D)	(D)	(D)	(D)	1,782
MINING	(D)	(D)	(D)	(D)	(D)	698
CONSTRUCTION	(D)	(D)	(D)	(D)	(D)	42,416
MANUFACTURING	123,999	134,928	142,007	154,380	162,880	177,375
NON-DURABLE GOODS	30,732	33,524	39,785	42,993	45,444	49,189
DURABLE GOODS	93,267	101,404	102,222	111,387	117,436	128,186
TRANSP. AND PUBLIC UTILITIES	(D)	(D)	(D)	(D)	(D)	28,030
WHOLESALE TRADE	9,293	10,423	11,532	12,656	13,603	12,802
RETAIL TRADE	41,005	44,848	54,788	58,192	61,608	71,383
FINANCE, INSUR., AND REAL ESTATE	10,610	11,638	15,749	17,158	18,992	20,783
SERVICES	45,523	58,054	56,426	59,365	61,900	73,839
GOVERNMENT AND GOV. ENTERPRISES	157,082	182,929	207,238	250,064	266,920	340,020
FEDERAL CIVILIAN	23,849	30,277	34,841	44,509	48,956	54,584
FEDERAL MILITARY	112,095	123,076	130,397	158,834	165,373	224,555
STATE AND LOCAL	21,138	29,576	42,000	46,721	52,591	60,881
DERIVATION OF PERSONAL INCOME BY PLACE OF RESIDENCE:						
TOTAL LABOR & PROP'S INCOME(2)	440,061	501,495	554,899	620,714	657,272	777,608
LESS: PERS. CONTRIB. FOR SOC. INSUR.(2)	9,768	13,563	16,781	21,785	24,647	29,276
NET LABOR AND PROP'S INCOME(2)	430,293	487,932	538,118	598,929	632,625	748,332
PLUS: RESIDENCE ADJUSTMENT	71,669	114,922	180,330	209,243	236,817	263,073
NET LABOR AND PROP'S INCOME(3)	501,962	602,854	718,448	808,172	869,442	1,011,405
PLUS: DIVIDENDS, INTEREST, AND RENT(3)	45,657	56,529	74,428	82,115	83,820	86,813
PLUS: TRANSFER PAYMENTS(3)	28,642	38,038	47,905	52,644	61,475	71,281
PERSONAL INCOME(3)	576,261	697,421	840,781	942,931	1,014,737	1,169,499

NOTE: FIGURES BY INDUSTRY FOR 1974 AND PREVIOUS YEARS ARE BASED UPON THE 1967 SIC CODE.
FIGURES BY INDUSTRY FOR 1975 AND LATER YEARS ARE BASED UPON THE 1972 SIC CODE.

(1) PRIMARY SOURCE: ES-202 COVERED WAGES
(2) PLACE OF WORK BASIS

(3) PLACE OF RESIDENCE BASIS
(D) SUPPRESSED DUE TO DISCLOSURE RESTRICTIONS

TABLE 11
 LABOR AND PROPRIETOR'S INCOME BY PLACE OF WORK, AND
 DERIVATION OF PERSONAL INCOME BY PLACE OF RESIDENCE
 U.S., NEW JERSEY, AND NEW JERSEY COUNTIES
 SELECTED YEARS, 1959-1978

BURLINGTON COUNTY		THOUSANDS OF DOLLARS				
		1969	1970	1971	1972	1973
TOTAL LABOR AND PROPRIETOR'S INCOME BY TYPE:						
WAGE AND SALARY DISBURSEMENTS(1)		737,561	800,691	868,475	969,282	1,002,905
OTHER LABOR INCOME		30,712	35,054	38,412	48,781	55,197
PROPRIETOR'S INCOME		62,818	62,773	69,293	72,513	81,104
FARM		5,047	4,256	4,913	2,886	6,782
NON-FARM		57,771	58,517	64,380	69,627	74,322
TOTAL LABOR AND PROPRIETOR'S INCOME BY INDUSTRY:						
FARM		9,556	9,097	9,638	8,093	12,641
NON-FARM		821,535	889,421	966,542	1,082,483	1,126,565
PRIVATE		466,914	514,699	557,234	662,975	727,745
AGRIC. SERV., FOR., FISH., AND OTHER		2,184	2,189	(D)	2,631	(D)
MINING		640	810	(D)	1,063	(D)
CONSTRUCTION		46,608	51,253	56,085	73,099	83,536
MANUFACTURING		189,487	203,175	204,474	226,216	233,279
NON-DURABLE GOODS		50,875	53,678	53,303	61,822	65,446
DURABLE GOODS		138,612	149,497	151,171	164,394	167,833
TRANSP. AND PUBLIC UTILITIES		31,600	34,229	36,260	51,147	58,465
WHOLESALE TRADE		14,897	16,592	23,339	37,805	43,687
RETAIL TRADE		77,906	88,777	99,861	120,409	131,850
FINANCE, INSUR., AND REAL ESTATE		23,103	23,458	26,199	28,324	34,165
SERVICES		80,489	94,216	107,764	122,281	138,574
GOVERNMENT AND GOV. ENTERPRISES		354,621	374,722	409,308	419,508	398,820
FEDERAL, CIVILIAN		58,323	57,444	62,727	65,048	72,065
FEDERAL, MILITARY		226,609	235,958	250,939	242,317	197,138
STATE AND LOCAL		69,689	81,320	95,642	112,143	129,617
DERIVATION OF PERSONAL INCOME BY PLACE OF RESIDENCE:						
TOTAL LABOR & PROP'S INCOME(2)		831,091	898,518	976,180	1,090,576	1,139,206
LESS: PERS. CONTRIB. FOR SOC. INSUR. (2)		34,735	38,840	42,884	48,445	59,351
NET LABOR AND PROP'S INCOME(2)		796,356	859,678	933,296	1,042,131	1,079,855
PLUS: RESIDENCE ADJUSTMENT		318,885	331,144	349,925	360,175	391,698
NET LABOR AND PROP'S INCOME(3)		1,115,241	1,190,822	1,283,221	1,402,306	1,471,553
PLUS: DIVIDENDS, INTEREST, AND RENT(3)		93,324	105,336	114,831	127,733	142,851
PLUS: TRANSFER PAYMENTS(3)		84,875	103,386	125,897	141,522	162,548
PERSONAL INCOME(3)		1,293,500	1,399,544	1,523,949	1,671,561	1,776,952

NOTE: FIGURES BY INDUSTRY FOR 1974 AND PREVIOUS YEARS ARE BASED UPON THE 1967 SIC CODE.
 FIGURES BY INDUSTRY FOR 1975 AND LATER YEARS ARE BASED UPON THE 1972 SIC CODE.

(1) PRIMARY SOURCE: ES-202 COVERED WAGES
 (2) PLACE OF WORK BASIS
 (3) PLACE OF RESIDENCE BASIS
 (D) SUPPRESSED DUE TO DISCLOSURE RESTRICTIONS

TABLE 11
LABOR AND PROPRIETOR'S INCOME BY PLACE OF WORK, AND
DERIVATION OF PERSONAL INCOME BY PLACE OF RESIDENCE
U.S., NEW JERSEY, AND NEW JERSEY COUNTIES
SELECTED YEARS, 1959-1978

BURLINGTON COUNTY	THOUSANDS OF DOLLARS				
	1974	1975	1976	1977	1978
TOTAL LABOR AND PROPRIETOR'S INCOME BY TYPE:					
WAGE AND SALARY DISBURSEMENTS(1)	1,047,491	1,081,012	1,184,190	1,245,703	1,356,214
OTHER LABOR INCOME	61,637	68,787	79,469	91,634	107,143
PROPRIETOR'S INCOME	81,774	82,710	88,551	91,864	103,947
FARM	7,641	3,940	5,197	4,636	7,908
NON-FARM	74,133	78,770	83,354	87,228	96,039
TOTAL LABOR AND PROPRIETOR'S INCOME BY INDUSTRY:					
FARM	13,364	10,187	12,035	12,303	15,383
NON-FARM	1,177,538	1,222,322	1,340,175	1,416,898	1,551,921
PRIVATE	777,851	799,827	859,612	937,083	1,070,237
AGRIC. SERV., FOR., FISH., AND OTHER	3,888	4,164	4,615	(D)	(D)
MINING	1,153	716	525	291	(D)
CONSTRUCTION	89,220	88,733	77,537	66,209	76,335
MANUFACTURING	245,304	241,853	265,711	301,189	344,304
NON-DURABLE GOODS	74,571	77,363	82,926	91,563	105,977
DURABLE GOODS	170,733	164,490	182,785	209,626	238,327
TRANSP. AND PUBLIC UTILITIES	60,269	59,750	65,220	72,474	86,049
WHOLESALE TRADE	49,007	49,849	56,232	64,796	79,964
RETAIL TRADE	138,280	146,676	160,893	171,704	186,930
FINANCE, INSUR., AND REAL ESTATE	35,508	35,325	39,785	(D)	58,807
SERVICES	155,222	172,761	189,094	205,032	231,593
GOVERNMENT AND GOV. ENTERPRISES	399,687	422,495	480,563	479,815	481,684
FEDERAL, CIVILIAN	84,444	93,063	113,787	116,651	120,820
FEDERAL, MILITARY	173,922	169,061	194,718	176,053	158,069
STATE AND LOCAL	141,321	160,371	172,058	187,111	202,795
DERIVATION OF PERSONAL INCOME BY PLACE OF RESIDENCE:					
TOTAL LABOR & PROP'S INCOME(2)	1,190,902	1,232,509	1,352,210	1,429,201	1,567,304
LESS: PERS. CONTRIB. FOR SOC. INSUR.(2)	64,125	67,182	72,129	76,989	87,054
NET LABOR AND PROP'S INCOME(2)	1,126,777	1,165,327	1,280,081	1,352,212	1,480,240
PLUS: RESIDENCE ADJUSTMENT	427,077	456,709	503,903	581,489	644,485
NET LABOR AND PROP'S INCOME(3)	1,553,854	1,622,036	1,783,984	1,933,701	2,124,725
PLUS: DIVIDENDS, INTEREST, AND RENT(3)	171,428	197,784	209,460	229,384	258,536
PLUS: TRANSFER PAYMENTS(3)	196,182	256,456	281,988	304,284	326,564
PERSONAL INCOME(3)	1,921,464	2,076,276	2,275,432	2,467,369	2,709,825

NOTE: FIGURES BY INDUSTRY FOR 1974 AND PREVIOUS YEARS ARE BASED UPON THE 1967 SIC CODE.
FIGURES BY INDUSTRY FOR 1975 AND LATER YEARS ARE BASED UPON THE 1972 SIC CODE.

(1) PRIMARY SOURCE: ES-202 COVERED WAGES
(2) PLACE OF WORK BASIS

(3) PLACE OF RESIDENCE BASIS
(D) SUPPRESSED DUE TO DISCLOSURE RESTRICTIONS

TABLE 11
LABOR AND PROPRIETOR'S INCOME BY PLACE OF WORK, AND
DERIVATION OF PERSONAL INCOME BY PLACE OF RESIDENCE
U.S., NEW JERSEY, AND NEW JERSEY COUNTIES
SELECTED YEARS, 1959-1978

CAMDEN COUNTY	THOUSANDS OF DOLLARS					
	1959	1962	1965	1966	1967	1968
TOTAL LABOR AND PROPRIETOR'S INCOME BY TYPE:						
WAGE AND SALARY DISBURSEMENTS(1)	580,960	674,523	767,952	827,170	874,440	925,237
OTHER LABOR INCOME	29,663	34,172	43,249	45,698	47,891	53,682
PROPRIETOR'S INCOME	78,380	82,191	92,652	99,482	103,519	109,911
FARM	1,828	1,597	1,324	1,026	668	734
NON-FARM	76,552	80,594	91,328	98,456	102,851	109,177
TOTAL LABOR AND PROPRIETOR'S INCOME BY INDUSTRY:						
FARM	2,459	2,233	2,500	2,253	1,845	1,986
NON-FARM	686,544	788,653	901,293	970,097	1,024,005	1,086,844
PRIVATE	635,303	724,055	818,044	879,128	923,151	974,432
AGRIC. SERV., FOR., FISH., AND OTHER	1,098	1,423	1,649	1,812	1,874	2,087
MINING	421	753	502	428	337	359
CONSTRUCTION	(D)	(D)	(D)	(D)	(D)	74,680
MANUFACTURING	315,578	350,136	366,822	390,448	395,635	399,447
NON-DURABLE GOODS	92,103	107,610	120,173	125,933	130,780	140,428
DURABLE GOODS	223,475	242,526	246,649	264,515	264,855	259,019
TRANSP. AND PUBLIC UTILITIES	(D)	(D)	(D)	(D)	(D)	61,205
WHOLESALE TRADE	35,067	40,288	46,859	51,590	56,372	62,255
RETAIL TRADE	83,484	91,824	111,991	119,123	125,885	137,614
FINANCE, INSUR., AND REAL ESTATE	31,773	35,652	40,162	41,881	44,568	48,682
SERVICES	91,761	116,057	142,926	161,309	178,213	188,103
GOVERNMENT AND GOV. ENTERPRISES	51,241	64,598	83,249	90,969	100,854	112,412
FEDERAL, CIVILIAN	9,883	12,604	14,542	15,753	17,468	19,185
FEDERAL, MILITARY	3,009	2,787	3,077	3,454	3,675	3,883
STATE AND LOCAL	38,349	49,207	65,630	71,762	79,711	89,344
DERIVATION OF PERSONAL INCOME BY PLACE OF RESIDENCE:						
TOTAL LABOR & PROP'S INCOME(2)	689,003	790,886	903,853	972,350	1,025,850	1,088,830
LESS: PERS. CONTRIB. FOR SOC. INSUR.(2)	17,346	22,547	28,415	36,861	41,659	45,728
NET LABOR AND PROP'S INCOME(2)	671,957	768,339	875,438	935,489	984,191	1,043,102
PLUS: RESIDENCE ADJUSTMENT	99,451	127,742	180,615	209,912	235,517	272,840
NET LABOR AND PROP'S INCOME(3)	771,408	896,081	1,056,053	1,145,401	1,219,708	1,315,942
PLUS: DIVIDENDS, INTEREST, AND RENT(3)	79,117	95,539	123,062	135,159	137,265	141,511
PLUS: TRANSFER PAYMENTS(3)	60,364	77,932	93,038	101,332	117,848	135,667
PERSONAL INCOME(3)	910,889	1,069,552	1,272,153	1,381,892	1,474,821	1,593,120

NOTE: FIGURES BY INDUSTRY FOR 1974 AND PREVIOUS YEARS ARE BASED UPON THE 1967 SIC CODE.
FIGURES BY INDUSTRY FOR 1975 AND LATER YEARS ARE BASED UPON THE 1972 SIC CODE.

(1) PRIMARY SOURCE: ES-202 COVERED WAGES
(2) PLACE OF WORK BASIS

(3) PLACE OF RESIDENCE BASIS
(D) SUPPRESSED DUE TO DISCLOSURE RESTRICTIONS

TABLE 11
LABOR AND PROPRIETOR'S INCOME BY PLACE OF WORK, AND
DERIVATION OF PERSONAL INCOME BY PLACE OF RESIDENCE
U.S., NEW JERSEY, AND NEW JERSEY COUNTIES
SELECTED YEARS, 1959-1978

CAMDEN COUNTY	THOUSANDS OF DOLLARS				
	1969	1970	1971	1972	1973
TOTAL LABOR AND PROPRIETOR'S INCOME BY TYPE:					
WAGE AND SALARY DISBURSEMENTS(1)	998,538	1,060,042	1,172,906	1,243,598	1,387,574
OTHER LABOR INCOME	60,216	68,802	78,794	87,466	101,154
PROPRIETOR'S INCOME	109,474	107,874	111,257	116,804	121,829
FARM	402	263	700	183	1,337
NON-FARM	109,072	107,611	110,557	116,621	120,492
TOTAL LABOR AND PROPRIETOR'S INCOME BY INDUSTRY:					
FARM	1,666	1,534	1,864	1,379	2,621
NON-FARM	1,166,562	1,255,184	1,361,093	1,446,489	1,607,936
PRIVATE	1,042,682	1,114,405	1,204,016	1,267,552	1,403,801
AGRIC. SERV., FOR., FISH., AND OTHER	2,203	2,224	2,563	2,789	3,847
MINING	343	399	321	680	843
CONSTRUCTION	81,216	94,307	101,895	105,549	119,622
MANUFACTURING	412,380	410,447	412,090	406,108	437,250
NON-DURABLE GOODS	151,470	156,957	162,739	170,759	177,162
DURABLE GOODS	260,910	253,490	249,351	235,349	260,088
TRANSP. AND PUBLIC UTILITIES	69,812	77,836	94,549	102,165	111,610
WHOLESALE TRADE	73,328	85,935	101,515	114,349	127,889
RETAIL TRADE	149,012	166,597	187,770	194,928	213,116
FINANCE, INSUR., AND REAL ESTATE	50,293	56,642	67,258	77,327	92,602
SERVICES	204,095	220,018	236,055	263,657	297,022
GOVERNMENT AND GOV. ENTERPRISES	123,880	140,779	157,077	178,937	204,135
FEDERAL, CIVILIAN	20,398	24,022	24,191	26,332	28,786
FEDERAL, MILITARY	4,250	4,694	5,172	5,757	5,980
STATE AND LOCAL	99,232	112,063	127,714	146,848	169,369
DERIVATION OF PERSONAL INCOME BY PLACE OF RESIDENCE:					
TOTAL LABOR & PROP'S INCOME(2)	1,168,228	1,256,718	1,362,957	1,447,868	1,610,557
LESS: PERS. CONTRIB. FOR SOC. INSUR.(2)	53,803	58,280	63,795	69,473	88,198
NET LABOR AND PROP'S INCOME(2)	1,114,425	1,198,438	1,299,162	1,378,395	1,522,359
PLUS: RESIDENCE ADJUSTMENT	320,500	333,181	332,577	372,408	375,894
NET LABOR AND PROP'S INCOME(3)	1,434,925	1,531,619	1,631,739	1,750,803	1,898,253
PLUS: DIVIDENDS, INTEREST, AND RENT(3)	151,892	170,282	184,699	194,037	216,569
PLUS: TRANSFER PAYMENTS(3)	158,553	188,675	229,387	257,574	290,070
PERSONAL INCOME(3)	1,745,430	1,890,576	2,045,825	2,202,414	2,404,892

NOTE: FIGURES BY INDUSTRY FOR 1974 AND PREVIOUS YEARS ARE BASED UPON THE 1967 SIC CODE.
FIGURES BY INDUSTRY FOR 1975 AND LATER YEARS ARE BASED UPON THE 1972 SIC CODE.

(1) PRIMARY SOURCE: ES-202 COVERED WAGES
(2) PLACE OF WORK BASIS

(3) PLACE OF RESIDENCE BASIS
(4) SUPPRESSED DUE TO DISCLOSURE RESTRICTIONS

TABLE 11
 LABOR AND PROPRIETOR'S INCOME BY PLACE OF WORK, AND
 DERIVATION OF PERSONAL INCOME BY PLACE OF RESIDENCE
 U.S., NEW JERSEY, AND NEW JERSEY COUNTIES
 SELECTED YEARS, 1959-1978

CAMDEN COUNTY		THOUSANDS OF DOLLARS				
		1974	1975	1976	1977	1978
TOTAL LABOR AND PROPRIETOR'S INCOME BY TYPE:						
WAGE AND SALARY DISBURSEMENTS(1)		1,512,826	1,576,826	1,678,575	1,838,446	2,018,825
OTHER LABOR INCOME		113,023	130,320	145,964	167,272	191,321
PROPRIETOR'S INCOME		123,097	130,850	137,553	142,236	156,643
FARM		1,516	1,044	925	1,621	1,798
NON-FARM		121,581	129,806	136,628	140,615	154,845
TOTAL LABOR AND PROPRIETOR'S INCOME BY INDUSTRY:						
FARM		2,702	2,333	2,342	3,203	3,356
NON-FARM		1,746,244	1,835,663	1,959,750	2,144,751	2,363,433
PRIVATE		1,525,282	1,578,005	1,683,112	1,839,035	2,030,742
AGRIC. SERV., FOR., FISH., AND OTHER		4,074	3,850	4,130	(D)	5,788
MINING		1,247	1,266	2,490	(D)	2,246
CONSTRUCTION		140,910	109,252	104,472	109,070	126,633
MANUFACTURING		453,012	463,550	487,127	544,354	608,348
NON-DURABLE GOODS		184,677	180,288	198,749	219,200	230,452
DURABLE GOODS		268,335	283,262	288,378	325,154	377,896
TRANSP. AND PUBLIC UTILITIES		123,005	136,891	142,214	152,993	168,785
WHOLESALE TRADE		141,448	158,897	175,002	191,064	215,669
RETAIL TRADE		222,257	234,507	253,216	267,875	298,431
FINANCE, INSUR., AND REAL ESTATE		96,812	104,196	118,149	129,760	142,542
SERVICES		342,517	365,596	396,312	437,019	462,300
GOVERNMENT AND GOV. ENTERPRISES		220,982	257,658	276,638	305,716	332,691
FEDERAL, CIVILIAN		33,472	36,466	37,570	43,768	49,387
FEDERAL, MILITARY		6,290	6,777	7,017	7,266	7,859
STATE AND LOCAL		181,200	214,415	232,051	254,682	275,445
DERIVATION OF PERSONAL INCOME BY PLACE OF RESIDENCE:						
TOTAL LABOR & PROP'S INCOME(2)		1,748,946	1,837,996	1,962,092	2,147,954	2,366,789
LESS: PERS. CONTRIB. FOR SOC. INSUR. (2)		97,805	102,474	107,861	117,465	129,777
NET LABOR AND PROP'S INCOME(2)		1,651,141	1,735,522	1,854,231	2,030,489	2,237,012
PLUS: RESIDENCE ADJUSTMENT		386,465	397,076	432,795	453,153	502,681
NET LABOR AND PROP'S INCOME(3)		2,037,606	2,132,598	2,287,026	2,483,642	2,739,693
PLUS: DIVIDENDS, INTEREST, AND RENT(3)		248,268	277,642	291,285	315,893	356,482
PLUS: TRANSFER PAYMENTS(3)		336,477	423,663	460,037	492,397	522,407
PERSONAL INCOME(3)		2,622,351	2,833,903	3,038,398	3,291,932	3,618,582

NOTE: FIGURES BY INDUSTRY FOR 1974 AND PREVIOUS YEARS ARE BASED UPON THE 1967 SIC CODE.
 FIGURES BY INDUSTRY FOR 1975 AND LATER YEARS ARE BASED UPON THE 1972 SIC CODE.

(1) PRIMARY SOURCE: ES-202 COVERED WAGES
 (2) PLACE OF WORK BASIS

(3) PLACE OF RESIDENCE BASIS
 (D) SUPPRESSED DUE TO DISCLOSURE RESTRICTIONS

TABLE 11
LABOR AND PROPRIETOR'S INCOME BY PLACE OF WORK, AND
DERIVATION OF PERSONAL INCOME BY PLACE OF RESIDENCE
U.S., NEW JERSEY, AND NEW JERSEY COUNTY
SELECTED YEARS, 1959-1978

CAPE MAY COUNTY		THOUSANDS OF DOLLARS					
		1959	1962	1965	1966	1967	1968
TOTAL LABOR AND PROPRIETOR'S INCOME BY TYPE:							
WAGE AND SALARY DISBURSEMENTS(1)		48,821	57,310	68,625	73,270	78,931	85,089
OTHER LABOR INCOME		1,526	2,054	2,791	3,002	3,557	4,059
PROPRIETOR'S INCOME		15,923	17,223	19,746	21,270	21,504	22,985
FARM		439	657	826	1,027	863	606
NON-FARM		15,484	16,566	18,920	20,243	20,641	22,182
TOTAL LABOR AND PROPRIETOR'S INCOME BY INDUSTRY:							
FARM		719	932	1,381	1,531	1,302	1,236
NON-FARM		65,551	75,655	89,781	96,011	102,700	110,900
PRIVATE		52,841	61,511	71,830	76,460	81,390	86,774
AGRIC. SERV., FOR., FISH., AND OTHER	(D)	(D)	(D)	(D)	(D)	(D)	(D)
MINING		162	235	199	186	164	144
CONSTRUCTION		8,858	10,416	13,015	13,511	14,625	14,946
MANUFACTURING		6,471	7,349	8,258	8,849	9,040	9,437
NON-DURABLE GOODS		3,940	4,629	5,103	5,396	5,633	5,748
DURABLE GOODS		2,531	2,720	3,155	3,453	3,407	3,689
TRANSP. AND PUBLIC UTILITIES		5,008	5,868	6,567	6,940	7,295	8,153
WHOLESALE TRADE	(D)	(D)	(D)	(D)	(D)	(D)	(D)
RETAIL TRADE		14,538	16,008	19,128	20,216	21,237	23,003
FINANCE, INSUR., AND REAL ESTATE		4,069	4,580	5,807	6,167	6,760	7,352
SERVICES		10,286	13,339	14,916	16,674	18,063	19,478
GOVERNMENT AND GOV. ENTERPRISES		12,710	14,144	17,951	19,551	21,310	24,126
FEDERAL, CIVILIAN		676	1,168	1,049	1,203	1,334	1,459
FEDERAL, MILITARY		3,989	3,167	4,097	4,306	4,352	4,545
STATE AND LOCAL		8,045	9,809	12,805	14,042	15,624	18,122
DERIVATION OF PERSONAL INCOME BY PLACE OF RESIDENCE:							
TOTAL LABOR & PROP'S INCOME(2)		66,271	76,587	91,162	97,542	104,002	112,136
LESS: PERS. CONTRIB. FOR SOC. INSUR.(2)		1,692	2,256	2,881	3,686	4,446	4,882
NET LABOR AND PROP'S INCOME(2)		64,579	74,331	88,281	93,856	99,556	107,254
PLUS: RESIDENCE ADJUSTMENT		4,041	5,869	8,292	9,553	10,628	12,353
NET LABOR AND PROP'S INCOME(3)		68,619	80,200	96,573	103,409	110,184	119,607
PLUS: DIVIDENDS, INTEREST, AND RENT(3)		16,466	20,855	27,725	30,452	33,118	37,719
PLUS: TRANSFER PAYMENTS(3)		12,946	16,468	19,589	21,376	24,677	28,954
PERSONAL INCOME(3)		98,033	117,523	143,887	155,237	167,979	186,280

NOTE: FIGURES BY INDUSTRY FOR 1974 AND PREVIOUS YEARS ARE BASED UPON THE 1967 SIC CODE.
FIGURES BY INDUSTRY FOR 1975 AND LATER YEARS ARE BASED UPON THE 1972 SIC CODE.

(1) PRIMARY SOURCE: ES-202 COVERED WAGES
(2) PLACE OF WORK BASIS

(3) PLACE OF RESIDENCE BASIS
(D) SUPPRESSED DUE TO DISCLOSURE RESTRICTIONS

TABLE 11
 LABOR AND PROPRIETOR'S INCOME BY PLACE OF WORK, AND
 DERIVATION OF PERSONAL INCOME BY PLACE OF RESIDENCE
 U.S., NEW JERSEY, AND NEW JERSEY COUNTIES
 SELECTED YEARS, 1959-1978.

CAPE MAY COUNTY	THOUSANDS OF DOLLARS				
	1969	1970	1971	1972	1973
TOTAL LABOR AND PROPRIETOR'S INCOME BY TYPE:					
WAGE AND SALARY DISBURSEMENTS(1)	95,370	108,251	120,577	138,522	174,820
OTHER LABOR INCOME	4,731	5,595	6,432	7,836	9,985
PROPRIETOR'S INCOME	24,901	24,876	27,317	28,461	30,218
FARM	761	724	609	650	1,040
NON-FARM	24,140	24,152	26,708	27,811	29,178
TOTAL LABOR AND PROPRIETOR'S INCOME BY INDUSTRY:					
FARM	1,147	1,129	993	1,066	1,494
NON-FARM	123,855	137,593	153,333	173,753	213,529
PRIVATE	96,572	106,159	117,071	131,962	164,817
AGRIC. SERV., FOR., FISH., AND OTHER	1,572	1,861	1,206	(D)	1,915
MINING	(D)	(D)	(D)	(D)	(D)
CONSTRUCTION	15,557	18,042	19,865	23,886	30,939
MANUFACTURING	9,948	8,791	9,994	11,870	12,176
NON-DURABLE GOODS	6,260	4,756	5,382	7,351	8,068
DURABLE GOODS	3,688	4,035	4,612	4,519	4,108
TRANSP. AND PUBLIC UTILITIES	9,057	9,731	10,355	11,337	13,118
WHOLESALE TRADE	(D)	(D)	(D)	(D)	(D)
RETAIL TRADE	26,478	30,950	33,850	36,630	49,717
FINANCE, INSUR., AND REAL ESTATE	7,543	7,062	8,687	10,523	10,975
SERVICES	22,992	25,912	28,825	31,657	40,266
GOVERNMENT AND GOV. ENTERPRISES	27,283	31,434	36,262	41,791	48,712
FEDERAL, CIVILIAN	1,569	1,871	1,959	2,123	2,422
FEDERAL, MILITARY	4,982	5,319	5,752	6,458	7,001
STATE AND LOCAL	20,732	24,244	28,551	33,210	39,289
DERIVATION OF PERSONAL INCOME BY PLACE OF RESIDENCE:					
TOTAL LABOR & PROP'S INCOME(2)	125,002	138,722	154,326	174,819	215,023
LESS: PERS. CONTRIB. FOR SOC. INSUR.(2)	5,859	6,728	7,624	8,660	11,809
NET LABOR AND PROP'S INCOME(2)	119,143	131,994	146,702	166,159	203,214
PLUS: RESIDENCE ADJUSTMENT	14,423	14,525	14,910	15,155	13,491
NET LABOR AND PROP'S INCOME(3)	133,566	146,519	161,612	181,314	216,705
PLUS: DIVIDENDS, INTEREST, AND RENT(3)	39,918	46,163	49,306	53,595	66,205
PLUS: TRANSFER PAYMENTS(3)	32,151	38,915	46,816	54,390	63,736
PERSONAL INCOME(3)	205,635	231,597	257,734	289,299	346,646

NOTE: FIGURES BY INDUSTRY FOR 1974 AND PREVIOUS YEARS ARE BASED UPON THE 1967 SIC CODE.
 FIGURES BY INDUSTRY FOR 1975 AND LATER YEARS ARE BASED UPON THE 1972 SIC CODE.

(1) PRIMARY SOURCE: ES-202 COVERED WAGES
 (2) PLACE OF WORK BASIS

(3) PLACE OF RESIDENCE BASIS
 (D) SUPPRESSED DUE TO DISCLOSURE RESTRICTIONS

TABLE 11
LABOR AND PROPRIETOR'S INCOME BY PLACE OF WORK, AND
DERIVATION OF PERSONAL INCOME BY PLACE OF RESIDENCE
U.S., NEW JERSEY, AND NEW JERSEY COUNTIES
SELECTED YEARS, 1959-1978

CAPE MAY COUNTY		THOUSANDS OF DOLLARS				
		1974	1975	1976	1977	1978
TOTAL LABOR AND PROPRIETOR'S INCOME BY TYPE:						
WAGE AND SALARY DISBURSEMENTS(1)		177,835	190,506	213,456	235,824	260,050
OTHER LABOR INCOME		10,540	12,534	15,280	17,299	19,688
PROPRIETOR'S INCOME		27,649	28,668	33,280	37,676	41,548
FARM		1,116	778	1,073	799	1,041
NON-FARM		26,533	27,890	32,207	36,877	40,507
TOTAL LABOR AND PROPRIETOR'S INCOME BY INDUSTRY:						
FARM		1,551	1,254	1,598	1,391	1,618
NON-FARM		214,473	230,454	260,418	289,408	319,668
PRIVATE		160,249	169,577	192,124	213,644	237,390
AGRIC. SERV., FOR., FISH., AND OTHER		1,864	2,773	(D)	6,460	6,491
MINING		(D)	(D)	(D)	(D)	(D)
CONSTRUCTION		30,180	22,649	23,998	25,704	29,097
MANUFACTURING		13,550	13,063	14,184	16,781	17,491
NON-DURABLE GOODS		6,915	6,097	6,526	8,439	9,154
DURABLE GOODS		6,635	6,966	7,658	8,342	8,337
TRANSP. AND PUBLIC UTILITIES		14,828	17,353	19,378	21,142	22,333
WHOLESALE TRADE		(D)	(D)	(D)	(D)	(D)
RETAIL TRADE		46,228	52,441	58,057	64,220	71,405
FINANCE, INSUR., AND REAL ESTATE		10,211	10,768	15,502	17,875	21,733
SERVICES		38,705	44,895	49,269	54,966	62,015
GOVERNMENT AND GOV. ENTERPRISES		54,224	60,877	68,294	75,764	82,278
FEDERAL, CIVILIAN		2,745	2,985	3,105	3,571	3,933
FEDERAL, MILITARY		7,711	8,670	9,071	9,581	10,394
STATE AND LOCAL		43,768	49,222	56,118	62,612	67,951
DERIVATION OF PERSONAL INCOME BY PLACE OF RESIDENCE:						
TOTAL LABOR & PROP'S INCOME(2)		216,024	231,708	262,016	290,799	321,286
LESS: PERS. CONTRIB. FOR SOC. INSUR.(2)		12,390	13,186	14,512	15,972	17,707
NET LABOR AND PROP'S INCOME(2)		203,634	218,522	247,504	274,827	303,579
PLUS: RESIDENCE ADJUSTMENT		15,340	16,834	18,062	19,118	21,952
NET LABOR AND PROP'S INCOME(3)		218,974	235,356	265,566	293,945	325,531
PLUS: DIVIDENDS, INTEREST, AND RENT(3)		73,677	83,891	88,864	97,260	110,433
PLUS: TRANSFER PAYMENTS(3)		75,864	96,014	109,579	118,400	125,692
PERSONAL INCOME(3)		368,515	415,261	464,009	509,605	561,656

NOTE: FIGURES BY INDUSTRY FOR 1974 AND PREVIOUS YEARS ARE BASED UPON THE 1967 SIC CODE.
FIGURES BY INDUSTRY FOR 1975 AND LATER YEARS ARE BASED UPON THE 1972 SIC CODE.

(1) PRIMARY SOURCE: ES-202 COVERED WAGES
(2) PLACE OF WORK BASIS

(3) PLACE OF RESIDENCE BASIS
(D) SUPPRESSED DUE TO DISCLOSURE RESTRICTIONS

TABLE 11
LABOR AND PROPRIETOR'S INCOME BY PLACE OF WORK, AND
DERIVATION OF PERSONAL INCOME BY PLACE OF RESIDENCE
U.S., NEW JERSEY, AND NEW JERSEY COUNTIES
SELECTED YEARS, 1959-1978

CUMBERLAND COUNTY	THOUSANDS OF DOLLARS					
	1959	1962	1965	1966	1967	1968
TOTAL LABOR AND PROPRIETOR'S INCOME BY TYPE:						
WAGE AND SALARY DISBURSEMENTS(1)	164,496	191,494	227,827	246,067	257,949	285,613
OTHER LABOR INCOME	8,025	9,799	13,058	14,216	16,112	18,454
PROPRIETOR'S INCOME	29,211	30,606	34,623	36,871	37,313	37,654
FARM	6,819	7,539	8,582	8,996	8,277	6,959
NON-FARM	22,392	23,067	26,041	27,875	29,036	30,674
TOTAL LABOR AND PROPRIETOR'S INCOME BY INDUSTRY:						
FARM	13,059	13,540	16,765	16,908	15,738	14,780
NON-FARM	188,673	218,359	258,743	280,246	295,635	326,941
PRIVATE	171,527	195,847	232,105	251,403	264,066	290,754
AGRIC. SERV. FOR., FISH., AND OTHER	(D)	(D)	(D)	(D)	(D)	2,096
MINING	(D)	(D)	(D)	(D)	(D)	3,227
CONSTRUCTION	9,904	11,722	14,621	15,197	16,392	19,060
MANUFACTURING	93,110	105,662	123,196	134,109	138,238	152,215
NON-DURABLE GOODS	38,455	43,510	49,630	53,056	55,749	61,241
DURABLE GOODS	54,655	62,152	73,566	81,053	82,489	90,974
TRANSP. AND PUBLIC UTILITIES	13,335	16,408	19,989	21,871	23,419	26,009
WHOLESALE TRADE	5,936	6,713	7,562	8,308	8,994	10,730
RETAIL TRADE	22,350	23,814	28,458	30,046	31,614	33,753
FINANCE, INSUR., AND REAL ESTATE	6,812	7,516	10,567	11,597	13,050	14,070
SERVICES	15,814	19,082	22,165	24,759	27,116	29,594
GOVERNMENT AND GOV. ENTERPRISES	17,146	22,512	26,638	28,843	31,570	36,197
FEDERAL, CIVILIAN	1,149	2,015	1,839	2,068	2,249	2,402
FEDERAL, MILITARY	611	594	622	693	738	766
STATE AND LOCAL	15,386	19,903	24,177	26,082	28,583	33,019
DERIVATION OF PERSONAL INCOME BY PLACE OF RESIDENCE:						
TOTAL LABOR & PROP'S INCOME(2)	201,732	231,899	275,508	297,154	311,374	341,721
LESS: PERS. CONTRIB. FOR SOC. INSUR.(2)	4,545	6,083	7,893	10,354	11,674	13,346
NET LABOR AND PROP'S INCOME(2)	197,187	225,816	267,615	286,800	299,700	328,375
PLUS: RESIDENCE ADJUSTMENT	-4,687	-7,209	-10,467	-11,875	-12,882	-15,505
NET LABOR AND PROP'S INCOME(3)	192,500	218,607	257,148	274,925	286,818	312,870
PLUS: DIVIDENDS, INTEREST, AND RENT(3)	17,598	22,144	28,147	31,105	32,791	37,037
PLUS: TRANSFER PAYMENTS(3)	18,509	22,104	25,471	27,145	31,754	37,735
PERSONAL INCOME(3)	228,607	262,855	310,766	333,175	351,363	387,642

NOTE: FIGURES BY INDUSTRY FOR 1974 AND PREVIOUS YEARS ARE BASED UPON THE 1967 SIC CODE.
FIGURES BY INDUSTRY FOR 1975 AND LATER YEARS ARE BASED UPON THE 1972 SIC CODE.

(1) PRIMARY SOURCE: ES-202 COVERED WAGES
(2) PLACE OF WORK BASIS

(3) PLACE OF RESIDENCE BASIS
(D) SUPPRESSED DUE TO DISCLOSURE RESTRICTIONS

TABLE 11
LABOR AND PROPRIETOR'S INCOME BY PLACE OF WORK, AND
DERIVATION OF PERSONAL INCOME BY PLACE OF RESIDENCE
U.S., NEW JERSEY, AND NEW JERSEY COUNTIES
SELECTED YEARS, 1959-1978

CUMBERLAND COUNTY	THOUSANDS OF DOLLARS				
	1969	1970	1971	1972	1973
TOTAL LABOR AND PROPRIETOR'S INCOME BY TYPE:					
WAGE AND SALARY DISBURSEMENTS(1)	312,236	333,925	360,889	396,230	440,798
OTHER LABOR INCOME	21,365	24,664	27,254	31,188	36,094
PROPRIETOR'S INCOME	37,791	35,912	34,940	36,044	41,645
FARM	5,700	4,924	3,528	2,480	6,015
NON-FARM	32,091	30,988	31,412	33,564	35,630
TOTAL LABOR AND PROPRIETOR'S INCOME BY INDUSTRY:					
FARM	13,606	13,013	11,011	10,339	14,255
NON-FARM	357,786	381,488	412,072	453,123	504,282
PRIVATE	316,768	333,727	356,576	388,993	432,117
AGRIC. SERV., FOR., FISH., AND OTHER	1,949	2,015	2,298	2,196	2,840
MINING	3,615	3,890	4,338	4,787	5,597
CONSTRUCTION	19,710	20,772	24,030	27,548	29,603
MANUFACTURING	166,681	171,320	175,321	186,874	210,654
NON-DURABLE GOODS	63,170	63,748	65,531	65,292	78,596
DURABLE GOODS	103,511	107,572	109,790	121,582	132,058
TRANSP. AND PUBLIC UTILITIES	29,225	32,772	36,783	38,930	41,327
WHOLESALE TRADE	12,020	12,270	13,851	15,825	14,233
RETAIL TRADE	35,971	38,962	42,537	46,825	51,943
FINANCE, INSUR., AND REAL ESTATE	14,427	15,690	17,890	20,164	22,845
SERVICES	33,170	36,036	39,528	45,844	53,075
GOVERNMENT AND GOV. ENTERPRISES	41,018	47,761	55,496	64,130	72,165
FEDERAL, CIVILIAN	2,554	2,983	3,005	3,384	3,938
FEDERAL, MILITARY	834	930	1,040	1,161	1,206
STATE AND LOCAL	37,630	43,848	51,451	59,585	67,021
DERIVATION OF PERSONAL INCOME BY PLACE OF RESIDENCE:					
TOTAL LABOR & PROP'S INCOME(2)	371,392	394,501	423,083	463,462	518,537
LESS: PERS. CONTRIB. FOR SOC. INSUR.(2)	16,256	17,453	19,045	21,309	27,092
NET LABOR AND PROP'S INCOME(2)	355,136	377,048	404,038	442,153	491,445
PLUS: RESIDENCE ADJUSTMENT	-24,392	-25,087	-27,979	-31,616	-34,926
NET LABOR AND PROP'S INCOME(3)	330,744	351,961	376,059	410,537	456,519
PLUS: DIVIDENDS, INTEREST, AND RENT(3)	38,969	44,048	47,678	50,957	58,597
PLUS: TRANSFER PAYMENTS(3)	44,615	54,201	63,982	71,901	79,959
PERSONAL INCOME(3)	414,328	450,210	487,719	533,395	595,075

NOTE: FIGURES BY INDUSTRY FOR 1974 AND PREVIOUS YEARS ARE BASED UPON THE 1967 SIC CODE.
FIGURES BY INDUSTRY FOR 1975 AND LATER YEARS ARE BASED UPON THE 1972 SIC CODE.

(1) PRIMARY SOURCE: ES-202 COVERED WAGES
(2) PLACE OF WORK BASIS

(3) PLACE OF RESIDENCE BASIS
(4) SUPPRESSED DUE TO DISCLOSURE RESTRICTIONS

TABLE 11
LABOR AND PROPRIETOR'S INCOME BY PLACE OF WORK, AND
DERIVATION OF PERSONAL INCOME BY PLACE OF RESIDENCE
U.S., NEW JERSEY, AND NEW JERSEY COUNTIES
SELECTED YEARS, 1959-1978

CUMBERLAND COUNTY		THOUSANDS OF DOLLARS				
		1974	1975	1976	1977	1978
TOTAL LABOR AND PROPRIETOR'S INCOME BY TYPE:						
WAGE AND SALARY DISBURSEMENTS(1)		463,992	469,229	519,414	569,938	619,555
OTHER LABOR INCOME		38,997	43,401	51,239	58,666	64,215
PROPRIETOR'S INCOME		42,740	40,635	42,485	43,281	48,276
FARM		6,775	2,992	3,561	2,784	3,784
NON-FARM		35,965	37,643	38,924	40,497	44,492
TOTAL LABOR AND PROPRIETOR'S INCOME BY INDUSTRY:						
FARM		14,432	11,407	12,767	13,201	13,883
NON-FARM		531,297	541,858	600,371	658,684	718,163
PRIVATE		453,682	457,714	507,580	557,080	607,589
AGRIC. SERV., FOR., FISH., AND OTHER		3,154	3,365	3,474	3,641	4,312
MINING		5,200	5,262	5,474	6,630	7,258
CONSTRUCTION		28,024	25,161	24,554	26,954	32,465
MANUFACTURING		215,411	208,608	241,992	261,892	280,270
NON-DURABLE GOODS		77,420	77,303	88,635	91,880	101,257
DURABLE GOODS		137,991	131,305	153,357	170,012	179,013
TRANSP. AND PUBLIC UTILITIES		46,285	46,394	48,399	52,783	56,154
WHOLESALE TRADE		17,120	18,642	21,428	23,759	26,387
RETAIL TRADE		53,994	55,419	59,218	61,600	68,756
FINANCE, INSUR., AND REAL ESTATE		24,738	27,708	29,908	38,549	36,110
SERVICES		59,756	67,155	73,133	81,272	95,877
GOVERNMENT AND GOV. ENTERPRISES		77,615	84,144	92,791	101,604	110,574
FEDERAL, CIVILIAN		4,336	4,579	4,739	5,374	6,057
FEDERAL, MILITARY		1,268	1,345	1,394	1,419	1,532
STATE AND LOCAL		72,011	78,220	86,658	94,811	102,985
DERIVATION OF PERSONAL INCOME BY PLACE OF RESIDENCE:						
TOTAL LABOR & PROP'S INCOME(2)		545,729	553,265	613,138	671,885	732,046
LESS: PERS. CONTRIB. FOR SOC. INSUR.(2)		29,231	30,076	32,309	35,277	38,701
NET LABOR AND PROP'S INCOME(2)		516,498	523,189	580,829	636,608	693,345
PLUS: RESIDENCE ADJUSTMENT		-34,597	-34,600	-38,246	-40,502	-39,568
NET LABOR AND PROP'S INCOME(3)		481,901	488,589	542,583	596,106	653,777
PLUS: DIVIDENDS, INTEREST, AND RENT(3)		67,691	72,791	76,877	83,959	94,979
PLUS: TRANSFER PAYMENTS(3)		98,549	131,306	141,734	148,643	156,327
PERSONAL INCOME(3)		648,141	692,686	761,194	828,708	905,083

NOTE: FIGURES BY INDUSTRY FOR 1974 AND PREVIOUS YEARS ARE BASED UPON THE 1967 SIC CODE.
FIGURES BY INDUSTRY FOR 1975 AND LATER YEARS ARE BASED UPON THE 1972 SIC CODE.

(1) PRIMARY SOURCE: ES-202 COVERED WAGES
(2) PLACE OF WORK BASIS

(3) PLACE OF RESIDENCE BASIS
(4) SUPPRESSED DUE TO DISCLOSURE RESTRICTIONS

TABLE 11
LABOR AND PROPRIETOR'S INCOME BY PLACE OF WORK, AND
DERIVATION OF PERSONAL INCOME BY PLACE OF RESIDENCE
U.S., NEW JERSEY, AND NEW JERSEY COUNTIES
SELECTED YEARS, 1959-1978

ESSEX COUNTY	THOUSANDS OF DOLLARS					
	1959	1962	1965	1966	1967	1968
TOTAL LABOR AND PROPRIETOR'S INCOME BY TYPE:						
WAGE AND SALARY DISBURSEMENTS(1)	1,852,759	2,177,022	2,495,914	2,679,209	2,861,424	3,044,268
OTHER LABOR INCOME	88,804	107,449	141,778	152,722	164,387	184,936
PROPRIETOR'S INCOME	212,648	219,834	246,446	268,249	282,382	300,048
FARM	716	496	421	348	319	223
NON-FARM	211,932	219,338	246,025	267,901	282,063	299,825
TOTAL LABOR AND PROPRIETOR'S INCOME BY INDUSTRY:						
FARM	1,115	880	718	600	521	400
NON-FARM	2,153,096	2,503,425	2,883,420	3,099,580	3,307,672	3,528,872
PRIVATE	1,962,018	2,272,043	2,605,252	2,801,572	2,978,108	3,165,139
AGRIC. SERV., FOR., FISH., AND OTHER	(D)	(D)	(D)	(D)	(D)	(D)
MINING	(D)	(D)	(D)	(D)	(D)	(D)
CONSTRUCTION	119,912	143,528	177,927	184,091	201,024	203,505
MANUFACTURING	756,872	857,264	914,912	972,554	994,414	1,024,470
NON-DURABLE GOODS	311,364	363,449	398,720	420,773	435,353	452,606
DURABLE GOODS	445,508	493,815	516,192	551,781	559,061	571,864
TRANSP. AND PUBLIC UTILITIES	208,090	251,981	292,172	313,483	334,463	374,768
WHOLESALE TRADE	138,852	161,213	191,439	211,033	232,101	246,712
RETAIL TRADE	204,443	222,679	268,543	287,171	304,097	314,138
FINANCE, INSUR., AND REAL ESTATE	205,117	228,486	280,502	302,925	332,782	365,520
SERVICES	325,259	402,649	474,433	524,236	572,946	629,119
GOVERNMENT AND GOV. ENTERPRISES	191,078	231,382	278,168	298,008	329,564	363,733
FEDERAL, CIVILIAN	37,690	48,771	57,433	61,496	71,588	79,772
FEDERAL, MILITARY	5,431	4,987	4,891	5,418	5,936	5,944
STATE AND LOCAL	147,957	177,624	215,844	231,094	252,040	278,017
DERIVATION OF PERSONAL INCOME BY PLACE OF RESIDENCE:						
TOTAL LABOR & PROP'S INCOME(2)	2,154,211	2,504,305	2,884,138	3,100,180	3,308,193	3,529,272
LESS: PERS. CONTRIB. FOR SOC. INSUR.(2)	52,038	69,625	88,148	114,639	130,168	143,798
NET LABOR AND PROP'S INCOME(2)	2,102,173	2,434,680	2,795,990	2,985,541	3,178,025	3,385,474
PLUS: RESIDENCE ADJUSTMENT	-125,990	-206,529	-270,532	-301,687	-339,048	-363,110
NET LABOR AND PROP'S INCOME(3)	1,976,183	2,228,151	2,525,458	2,683,854	2,838,977	3,022,364
PLUS: DIVIDENDS, INTEREST, AND RENT(3)	287,585	370,274	500,791	537,587	545,148	577,105
PLUS: TRANSFER PAYMENTS(3)	153,742	195,078	229,649	249,385	292,472	338,553
PERSONAL INCOME(3)	2,417,510	2,793,503	3,255,898	3,470,826	3,676,597	3,938,022

NOTE: FIGURES BY INDUSTRY FOR 1974 AND PREVIOUS YEARS ARE BASED UPON THE 1967 SIC CODE.
FIGURES BY INDUSTRY FOR 1975 AND LATER YEARS ARE BASED UPON THE 1972 SIC CODE.

(1) PRIMARY SOURCE: ES-202 COVERED WAGES
(2) PLACE OF WORK BASIS

(3) PLACE OF RESIDENCE BASIS
(D) SUPPRESSED DUE TO DISCLOSURE RESTRICTIONS

TABLE 11
 LABOR AND PROPRIETOR'S INCOME BY PLACE OF WORK, AND
 DERIVATION OF PERSONAL INCOME BY PLACE OF RESIDENCE
 U.S., NEW JERSEY, AND NEW JERSEY COUNTIES
 SELECTED YEARS, 1959-1978

ESSEX COUNTY		THOUSANDS OF DOLLARS				
		1969	1970	1971	1972	1973
TOTAL LABOR AND PROPRIETOR'S INCOME BY TYPE:						
WAGE AND SALARY DISBURSEMENTS(1)		3,240,635	3,482,334	3,616,688	3,818,571	4,093,831
OTHER LABOR INCOME		203,575	231,866	252,839	279,776	309,010
PROPRIETOR'S INCOME		295,460	288,718	284,905	289,210	286,563
FARM		138	206	244	284	307
NON-FARM		295,322	288,512	284,661	288,926	286,256
TOTAL LABOR AND PROPRIETOR'S INCOME BY INDUSTRY:						
FARM		285	374	421	489	568
NON-FARM		3,739,385	4,002,544	4,154,011	4,387,068	4,688,836
PRIVATE		3,342,887	3,557,604	3,654,628	3,822,185	4,043,652
AGRIC. SERV., FOR., FISH., AND OTHER	(D)	(D)	(D)	7,225	8,236	9,191
MINING	(D)	(D)	(D)	2,084	1,795	2,163
CONSTRUCTION		217,013	237,325	239,980	229,061	244,275
MANUFACTURING		1,071,600	1,100,623	1,107,514	1,138,196	1,184,850
NON-DURABLE GOODS		487,021	514,485	527,188	539,440	520,831
DURABLE GOODS		584,579	586,138	580,326	598,756	664,019
TRANSP. AND PUBLIC UTILITIES		423,640	461,581	481,278	512,367	580,068
WHOLESALE TRADE		264,987	286,359	286,115	297,665	316,225
RETAIL TRADE		325,398	346,007	354,747	363,785	376,081
FINANCE, INSUR., AND REAL ESTATE		372,219	398,591	426,642	460,918	450,396
SERVICES		660,606	719,322	749,043	810,162	880,403
GOVERNMENT AND GOV. ENTERPRISES		396,498	444,940	499,383	564,883	645,184
FEDERAL, CIVILIAN		86,460	99,256	112,251	128,294	141,616
FEDERAL, MILITARY		6,263	7,810	7,861	8,791	9,378
STATE AND LOCAL		303,775	337,874	379,271	427,798	494,190
DERIVATION OF PERSONAL INCOME BY PLACE OF RESIDENCE:						
TOTAL LABOR & PROP'S INCOME(2)		3,739,670	4,002,918	4,154,432	4,387,557	4,689,404
LESS: PERS. CONTRIB. FOR SOC. INSUR.(2)		165,238	177,657	186,349	201,775	247,561
NET LABOR AND PROP'S INCOME(2)		3,574,432	3,825,261	3,968,083	4,185,782	4,441,843
PLUS: RESIDENCE ADJUSTMENT		-401,367	-417,309	-426,329	-483,866	-524,430
NET LABOR AND PROP'S INCOME(3)		3,173,065	3,407,952	3,541,754	3,701,916	3,917,413
PLUS: DIVIDENDS, INTEREST, AND RENT(3)		575,975	631,128	666,716	691,073	757,578
PLUS: TRANSFER PAYMENTS(3)		368,790	440,317	524,330	564,624	621,273
PERSONAL INCOME(3)		4,117,830	4,479,397	4,732,800	4,957,613	5,296,364

NOTE: FIGURES BY INDUSTRY FOR 1974 AND PREVIOUS YEARS ARE BASED UPON THE 1967 SIC CODE.
 FIGURES BY INDUSTRY FOR 1975 AND LATER YEARS ARE BASED UPON THE 1972 SIC CODE.

(1) PRIMARY SOURCE: ES-202 COVERED WAGES
 (2) PLACE OF WORK BASIS

(3) PLACE OF RESIDENCE BASIS
 (D) SUPPRESSED DUE TO DISCLOSURE RESTRICTIONS

TABLE 11
LABOR AND PROPRIETOR'S INCOME BY PLACE OF WORK, AND
DERIVATION OF PERSONAL INCOME BY PLACE OF RESIDENCE
U.S., NEW JERSEY, AND NEW JERSEY COUNTIES
SELECTED YEARS, 1959-1978

ESSEX COUNTY	THOUSANDS OF DOLLARS				
	1974	1975	1976	1977	1978
TOTAL LABOR AND PROPRIETOR'S INCOME BY TYPE:					
WAGE AND SALARY DISBURSEMENTS(1)	4,322,890	4,402,576	4,647,651	4,904,001	5,259,319
OTHER LABOR INCOME	337,780	381,103	425,859	468,721	512,400
PROPRIETOR'S INCOME	294,049	308,752	314,772	319,601	351,319
FARM	1,501	341	277	392	382
NON-FARM	292,548	308,411	314,495	319,209	350,937
TOTAL LABOR AND PROPRIETOR'S INCOME BY INDUSTRY:					
FARM	1,774	644	604	752	745
NON-FARM	4,952,945	5,091,787	5,387,677	5,689,571	6,122,293
PRIVATE	4,248,477	4,339,659	4,592,938	4,853,122	5,213,541
AGRIC. SERV., FOR., FISH., AND OTHER	9,977	9,225	9,497	10,590	11,559
MINING	1,996	2,139	1,271	910	1,183
CONSTRUCTION	219,549	187,724	176,820	187,384	209,265
MANUFACTURING	1,267,333	1,245,268	1,326,288	1,371,088	1,482,766
NON-DURABLE GOODS	568,611	593,735	638,879	680,188	730,754
DURABLE GOODS	698,692	651,533	687,409	690,900	752,012
TRANSP. AND PUBLIC UTILITIES	607,945	637,514	685,796	717,569	720,460
WHOLESALE TRADE	331,120	352,389	378,191	389,975	422,396
RETAIL TRADE	385,113	405,135	421,684	429,204	457,456
FINANCE, INSUR., AND REAL ESTATE	473,221	511,635	539,209	557,110	572,652
SERVICES	952,253	988,630	1,054,182	1,189,292	1,335,804
GOVERNMENT AND GOV. ENTERPRISES	704,468	752,128	794,739	836,449	908,752
FEDERAL, CIVILIAN	160,615	162,077	176,564	188,209	206,759
FEDERAL, MILITARY	11,014	11,912	10,078	9,752	10,928
STATE AND LOCAL	532,839	578,139	608,097	638,488	691,065
DERIVATION OF PERSONAL INCOME BY PLACE OF RESIDENCE:					
TOTAL LABOR & PROP'S INCOME(2)	4,954,719	5,092,431	5,388,281	5,690,323	6,123,038
LESS: PERS. CONTRIB. FOR SOC. INSUR.(2)	266,493	276,142	289,056	305,625	330,854
NET LABOR AND PROP'S INCOME(2)	4,688,226	4,816,289	5,099,225	5,384,698	5,792,184
PLUS: RESIDENCE ADJUSTMENT	-573,655	-625,087	-658,858	-638,099	-612,412
NET LABOR AND PROP'S INCOME(3)	4,114,571	4,191,202	4,440,367	4,746,599	5,179,772
PLUS: DIVIDENDS, INTEREST, AND RENT(3)	840,841	876,313	889,039	937,208	1,061,189
PLUS: TRANSFER PAYMENTS(3)	727,622	935,732	979,360	1,032,489	1,064,099
PERSONAL INCOME(3)	5,683,034	6,003,247	6,308,766	6,716,296	7,305,060

NOTE: FIGURES BY INDUSTRY FOR 1974 AND PREVIOUS YEARS ARE BASED UPON THE 1967 SIC CODE.
FIGURES BY INDUSTRY FOR 1975 AND LATER YEARS ARE BASED UPON THE 1972 SIC CODE.

(1) PRIMARY SOURCE: ES-202 COVERED WAGES
(2) PLACE OF WORK BASIS

(3) PLACE OF RESIDENCE BASIS
(4) SUPPRESSED DUE TO DISCLOSURE RESTRICTIONS

TABLE 11
LABOR AND PROPRIETOR'S INCOME BY PLACE OF WORK, AND
DERIVATION OF PERSONAL INCOME BY PLACE OF RESIDENCE
U.S., NEW JERSEY, AND NEW JERSEY COUNTIES
SELECTED YEARS, 1959-1978

GLOUCESTER COUNTY	THOUSANDS OF DOLLARS					
	1959	1962	1965	1966	1967	1968
TOTAL LABOR AND PROPRIETOR'S INCOME BY TYPE:						
WAGE AND SALARY DISBURSEMENTS(1)	130,885	148,892	181,572	194,679	208,592	226,772
OTHER LABOR INCOME	12,714	14,014	16,493	16,543	17,998	19,544
PROPRIETOR'S INCOME	26,858	27,906	31,762	34,017	33,781	35,881
FARM	5,747	5,918	6,668	7,001	5,836	6,220
NON-FARM	21,111	21,988	25,094	27,016	27,945	29,661
TOTAL LABOR AND PROPRIETOR'S INCOME BY INDUSTRY:						
FARM	10,318	10,376	14,590	14,675	13,074	13,779
NON-FARM	160,139	180,436	215,237	230,564	247,297	268,418
PRIVATE	146,331	161,665	191,194	204,346	218,439	236,274
AGRIC. SERV., FOR., FISH., AND OTHER	(D)	(D)	(D)	(D)	(D)	693
MINING	(D)	(D)	(D)	(D)	(D)	168
CONSTRUCTION	10,621	12,590	15,798	16,503	17,753	19,227
MANUFACTURING	77,708	83,579	96,763	102,571	108,874	115,281
NON-DURABLE GOODS	61,430	65,575	70,815	72,421	76,073	78,283
DURABLE GOODS	16,278	18,004	25,948	30,150	32,801	36,998
TRANSP. AND PUBLIC UTILITIES	(D)	(D)	(D)	(D)	(D)	16,673
WHOLESALE TRADE	8,353	9,638	11,302	12,450	13,661	14,859
RETAIL TRADE	20,909	22,276	26,476	27,882	29,337	32,116
FINANCE, INSUR., AND REAL ESTATE	5,527	6,079	6,955	7,317	7,874	8,725
SERVICES	14,000	16,402	20,470	23,176	25,528	28,532
GOVERNMENT AND GOV. ENTERPRISES	13,808	18,771	24,043	26,218	28,858	32,144
FEDERAL, CIVILIAN	1,138	1,534	1,891	2,090	2,249	2,492
FEDERAL, MILITARY	1,135	1,105	1,200	1,350	1,430	1,512
STATE AND LOCAL	11,535	16,132	20,952	22,778	25,179	28,140
DERIVATION OF PERSONAL INCOME BY PLACE OF RESIDENCE:						
TOTAL LABOR & PROP'S INCOME(2)	170,457	190,812	229,627	245,239	260,371	282,197
LESS: PERS. CONTRIB. FOR SOC. INSUR.(2)	4,027	5,252	6,870	8,829	10,146	11,384
NET LABOR AND PROP'S INCOME(2)	166,430	185,560	222,957	236,410	250,225	270,813
PLUS: RESIDENCE ADJUSTMENT	84,248	105,615	131,180	146,598	157,567	172,698
NET LABOR AND PROP'S INCOME(3)	250,678	291,175	354,137	383,008	407,792	443,511
PLUS: DIVIDENDS, INTEREST, AND RENT(3)	21,990	26,870	34,615	38,114	38,997	40,009
PLUS: TRANSFER PAYMENTS(3)	18,708	23,881	28,511	31,064	36,443	42,618
PERSONAL INCOME(3)	291,376	341,926	417,263	452,186	483,232	526,138

NOTE: FIGURES BY INDUSTRY FOR 1974 AND PREVIOUS YEARS ARE BASED UPON THE 1967 SIC CODE.
FIGURES BY INDUSTRY FOR 1975 AND LATER YEARS ARE BASED UPON THE 1972 SIC CODE.

(1) PRIMARY SOURCE: ES-202 COVERED WAGES
(2) PLACE OF WORK BASIS

(3) PLACE OF RESIDENCE BASIS
(D) SUPPRESSED DUE TO DISCLOSURE RESTRICTIONS

TABLE 11
LABOR AND PROPRIETOR'S INCOME BY PLACE OF WORK, AND
DERIVATION OF PERSONAL INCOME BY PLACE OF RESIDENCE
U.S., NEW JERSEY, AND NEW JERSEY COUNTIES
SELECTED YEARS, 1959-1978

GLOUCESTER COUNTY	THOUSANDS OF DOLLARS				
	1969	1970	1971	1972	1973
TOTAL LABOR AND PROPRIETOR'S INCOME BY TYPE:					
WAGE AND SALARY DISBURSEMENTS(1)	246,032	270,410	294,649	326,978	363,113
OTHER LABOR INCOME	20,641	24,424	26,605	29,231	32,230
PROPRIETOR'S INCOME	37,594	36,321	37,412	38,010	46,103
FARM	6,356	5,348	5,649	3,561	8,778
NON-FARM	31,238	30,973	31,763	34,449	37,325
TOTAL LABOR AND PROPRIETOR'S INCOME BY INDUSTRY:					
FARM	14,110	13,421	13,251	11,678	17,478
NON-FARM	290,157	317,734	345,415	382,541	423,968
PRIVATE	254,620	277,588	300,208	330,975	363,902
AGRIC. SERV., FOR., FISH., AND OTHER	938	1,053	1,099	1,376	1,435
MINING	141	144	156	132	121
CONSTRUCTION	20,124	22,444	24,893	34,099	36,726
MANUFACTURING	125,210	133,450	139,913	144,686	158,356
NON-DURABLE GOODS	84,479	89,616	90,928	86,645	94,216
DURABLE GOODS	40,731	43,834	48,985	58,041	64,140
TRANSP. AND PUBLIC UTILITIES	18,173	18,815	21,583	25,216	29,408
WHOLESALE TRADE	16,897	20,952	23,623	24,977	23,957
RETAIL TRADE	33,764	37,440	41,174	45,817	50,796
FINANCE, INSUR., AND REAL ESTATE	7,787	8,394	9,634	11,221	12,701
SERVICES	31,526	34,896	38,133	43,451	50,402
GOVERNMENT AND GOV. ENTERPRISES	35,537	40,146	45,207	51,566	60,066
FEDERAL, CIVILIAN	2,709	3,209	3,299	3,601	3,995
FEDERAL, MILITARY	1,668	1,845	2,029	2,256	2,386
STATE AND LOCAL	31,160	35,092	39,879	45,709	53,685
DERIVATION OF PERSONAL INCOME BY PLACE OF RESIDENCE:					
TOTAL LABOR & PROP'S INCOME(2)	304,267	331,155	358,666	394,219	441,446
LESS: PERS. CONTRIB. FOR SOC. INSUR. (2)	13,585	15,010	16,548	18,763	23,579
NET LABOR AND PROP'S INCOME(2)	290,682	316,145	342,118	375,456	417,867
PLUS: RESIDENCE ADJUSTMENT	190,716	205,240	214,847	232,256	247,115
NET LABOR AND PROP'S INCOME(3)	481,398	521,385	556,965	607,712	664,982
PLUS: DIVIDENDS, INTEREST, AND RENT(3)	42,764	48,899	53,884	58,041	65,294
PLUS: TRANSFER PAYMENTS(3)	48,047	58,623	70,287	80,697	90,155
PERSONAL INCOME(3)	572,209	628,907	681,136	746,450	820,431

NOTE: FIGURES BY INDUSTRY FOR 1974 AND PREVIOUS YEARS ARE BASED UPON THE 1967 SIC CODE.
FIGURES BY INDUSTRY FOR 1975 AND LATER YEARS ARE BASED UPON THE 1972 SIC CODE.

(1) PRIMARY SOURCE: ES-202 COVERED WAGES
(2) PLACE OF WORK BASIS

(3) PLACE OF RESIDENCE BASIS
(D) SUPPRESSED DUE TO DISCLOSURE RESTRICTIONS

TABLE 11
LABOR AND PROPRIETOR'S INCOME BY PLACE OF WORK, AND
DERIVATION OF PERSONAL INCOME BY PLACE OF RESIDENCE
U.S., NEW JERSEY, AND NEW JERSEY COUNTIES
SELECTED YEARS, 1959-1978

GLOUCESTER COUNTY	THOUSANDS OF DOLLARS				
	1974	1975	1976	1977	1978
TOTAL LABOR AND PROPRIETOR'S INCOME BY TYPE:					
WAGE AND SALARY DISBURSEMENTS(1)	402,383	429,620	489,912	540,059	614,512
OTHER LABOR INCOME	40,786	45,238	54,059	62,283	72,770
PROPRIETOR'S INCOME	44,617	45,401	49,180	52,294	59,264
FARM	7,345	4,767	6,161	6,552	9,058
NON-FARM	37,272	40,634	43,019	45,742	50,206
TOTAL LABOR AND PROPRIETOR'S INCOME BY INDUSTRY:					
FARM	15,536	13,733	15,990	17,596	19,752
NON-FARM	472,250	506,526	577,161	637,040	726,784
PRIVATE	407,023	433,124	492,871	547,707	629,620
AGRIC. SERV., FOR., FISH., AND OTHER	1,749	2,078	2,744	(D)	3,449
MINING	163	241	314	225	209
CONSTRUCTION	37,538	30,153	32,652	37,961	47,234
MANUFACTURING	179,010	186,736	214,041	236,433	267,874
NON-DURABLE GOODS	106,003	111,974	131,578	145,916	160,290
DURABLE GOODS	73,007	74,762	82,463	90,517	107,584
TRANSP. AND PUBLIC UTILITIES	32,566	35,306	39,359	45,539	52,209
WHOLESALE TRADE	27,990	32,549	34,944	36,063	39,834
RETAIL TRADE	55,120	63,787	75,855	81,776	95,921
FINANCE, INSUR., AND REAL ESTATE	14,090	15,247	16,910	(D)	23,420
SERVICES	58,797	67,027	76,052	86,694	99,470
GOVERNMENT AND GOV. ENTERPRISES	65,227	73,402	84,290	89,333	97,164
FEDERAL, CIVILIAN	4,340	4,746	5,070	5,479	6,459
FEDERAL, MILITARY	2,529	2,748	2,871	2,992	3,235
STATE AND LOCAL	58,358	65,908	76,349	80,862	87,470
DERIVATION OF PERSONAL INCOME BY PLACE OF RESIDENCE:					
TOTAL LABOR & PROP'S INCOME(2)	487,766	520,259	593,151	654,636	746,546
LESS: PERS. CONTRIB. FOR SOC. INSUR.(2)	26,606	28,717	31,654	34,840	39,731
NET LABOR AND PROP'S INCOME(2)	461,180	491,542	561,497	619,796	706,815
PLUS: RESIDENCE ADJUSTMENT	261,094	270,720	284,280	308,570	355,766
NET LABOR AND PROP'S INCOME(3)	722,274	762,262	845,777	928,366	1,062,581
PLUS: DIVIDENDS, INTEREST, AND RENT(3)	76,937	85,284	90,262	98,750	111,191
PLUS: TRANSFER PAYMENTS(3)	107,692	145,784	161,993	172,657	181,300
PERSONAL INCOME(3)	906,903	993,330	1,098,032	1,199,773	1,355,072

NOTE: FIGURES BY INDUSTRY FOR 1974 AND PREVIOUS YEARS ARE BASED UPON THE 1967 SIC CODE.
FIGURES BY INDUSTRY FOR 1975 AND LATER YEARS ARE BASED UPON THE 1972 SIC CODE.

(1) PRIMARY SOURCE: ES-202 COVERED WAGES
(2) PLACE OF WORK BASIS

(3) PLACE OF RESIDENCE BASIS
(D) SUPPRESSED DUE TO DISCLOSURE RESTRICTIONS

TABLE 11
LABOR AND PROPRIETOR'S INCOME BY PLACE OF WORK, AND
DERIVATION OF PERSONAL INCOME BY PLACE OF RESIDENCE
U.S., NEW JERSEY, AND NEW JERSEY COUNTIES
SELECTED YEARS, 1959-1978

HUDSON COUNTY		THOUSANDS OF DOLLARS					
		1959	1962	1965	1966	1967	1968
TOTAL LABOR AND PROPRIETOR'S INCOME BY TYPE:							
WAGE AND SALARY DISBURSEMENTS(1)		1,236,065	1,403,633	1,554,473	1,666,128	1,736,358	1,837,902
OTHER LABOR INCOME		64,191	75,243	90,466	95,958	100,465	114,887
PROPRIETOR'S INCOME		77,138	79,351	89,757	96,528	100,553	106,089
FARM		617	216	54	39	40	38
NON-FARM		76,521	79,135	89,703	96,489	100,513	106,051
TOTAL LABOR AND PROPRIETOR'S INCOME BY INDUSTRY:							
FARM		691	286	200	162	144	134
NON-FARM		1,376,703	1,557,941	1,734,496	1,858,452	1,937,232	2,058,744
PRIVATE		1,258,161	1,427,579	1,593,068	1,703,152	1,778,373	1,886,486
AGRIC. SERV., FOR., FISH., AND OTHER		334	422	477	520	542	654
MINING		(D)	(D)	(D)	(D)	(D)	(D)
CONSTRUCTION		46,565	56,021	69,905	72,496	78,870	88,061
MANUFACTURING		670,985	749,859	807,570	861,067	882,944	918,045
NON-DURABLE GOODS		300,831	338,394	367,910	387,741	400,331	434,608
DURABLE GOODS		370,157	411,465	439,660	473,326	482,613	483,437
TRANSP. AND PUBLIC UTILITIES		228,609	257,681	284,748	300,606	309,430	319,493
WHOLESALE TRADE		69,253	80,708	96,506	106,429	117,409	125,339
RETAIL TRADE		101,603	109,901	131,504	139,793	147,497	159,918
FINANCE, INSUR., AND REAL ESTATE		37,208	42,126	46,415	49,190	53,191	58,572
SERVICES		(D)	(D)	(D)	(D)	(D)	(D)
GOVERNMENT AND GOV. ENTERPRISES		118,542	130,362	141,428	155,300	158,859	172,258
FEDERAL, CIVILIAN		21,952	25,577	29,678	38,694	36,538	40,493
FEDERAL, MILITARY		8,048	7,641	6,842	7,931	7,256	6,626
STATE AND LOCAL		88,542	97,144	104,908	108,675	115,065	125,139
DERIVATION OF PERSONAL INCOME BY PLACE OF RESIDENCE:							
TOTAL LABOR & PROP'S INCOME(2)		1,377,394	1,558,227	1,734,696	1,858,614	1,937,375	2,058,878
LESS: PERS. CONTRIB. FOR SOC. INSUR. (2)		36,745	46,335	56,299	72,965	79,966	87,925
NET LABOR AND PROP'S INCOME(2)		1,340,649	1,511,892	1,678,397	1,785,649	1,857,408	1,970,953
PLUS: RESIDENCE ADJUSTMENT		-158,639	-180,739	-185,123	-196,497	-192,606	-188,091
NET LABOR AND PROP'S INCOME(3)		1,182,010	1,331,153	1,493,274	1,589,152	1,664,802	1,782,862
PLUS: DIVIDENDS, INTEREST, AND RENT(3)		118,727	154,351	204,359	221,674	213,871	223,411
PLUS: TRANSFER PAYMENTS(3)		110,267	127,248	142,848	153,606	179,792	208,157
PERSONAL INCOME(3)		1,411,004	1,612,752	1,840,481	1,964,432	2,058,465	2,214,430

NOTE: FIGURES BY INDUSTRY FOR 1974 AND PREVIOUS YEARS ARE BASED UPON THE 1967 SIC CODE.
FIGURES BY INDUSTRY FOR 1975 AND LATER YEARS ARE BASED UPON THE 1972 SIC CODE.

(1) PRIMARY SOURCE: ES-202 COVERED WAGES
(2) PLACE OF WORK BASIS

(3) PLACE OF RESIDENCE BASIS
(D) SUPPRESSED DUE TO DISCLOSURE RESTRICTIONS

TABLE 11
LABOR AND PROPRIETOR'S INCOME BY PLACE OF WORK, AND
DERIVATION OF PERSONAL INCOME BY PLACE OF RESIDENCE
U.S., NEW JERSEY, AND NEW JERSEY COUNTIES
SELECTED YEARS, 1959-1978

HUDSON COUNTY	THOUSANDS OF DOLLARS				
	1969	1970	1971	1972	1973
TOTAL LABOR AND PROPRIETOR'S INCOME BY TYPE:					
WAGE AND SALARY DISBURSEMENTS(1)	1,943,123	2,057,673	2,089,569	2,157,249	2,324,412
OTHER LABOR INCOME	123,294	139,531	148,747	159,121	174,076
PROPRIETOR'S INCOME	102,514	100,523	100,351	100,717	103,032
FARM	(D)	(D)	(D)	(D)	(D)
NON-FARM	102,514	100,523	100,351	100,717	103,032
TOTAL LABOR AND PROPRIETOR'S INCOME BY INDUSTRY:					
FARM	120	111	95	86	82
NON-FARM	2,168,811	2,297,616	2,338,572	2,417,001	2,601,438
PRIVATE	1,984,410	2,094,694	2,119,915	2,169,296	2,285,653
AGRIC. SERV., FOR., FISH., AND OTHER	765	688	781	(D)	962
MINING	(D)	(D)	(D)	(D)	(D)
CONSTRUCTION	83,987	97,117	91,192	80,431	81,437
MANUFACTURING	963,910	989,814	948,911	978,892	1,007,583
NON-DURABLE GOODS	466,788	484,758	487,883	512,820	530,186
DURABLE GOODS	497,122	505,056	461,028	466,072	477,397
TRANSP. AND PUBLIC UTILITIES	337,061	372,678	398,993	387,952	424,031
WHOLESALE TRADE	138,694	145,246	162,090	166,219	179,737
RETAIL TRADE	165,128	177,606	190,611	205,202	220,146
FINANCE, INSUR., AND REAL ESTATE	60,805	64,237	72,020	72,699	74,183
SERVICES	(D)	(D)	(D)	(D)	(D)
GOVERNMENT AND GOV. ENTERPRISES	184,401	202,922	218,657	247,705	315,785
FEDERAL, CIVILIAN	42,115	47,228	46,525	56,457	82,969
FEDERAL, MILITARY	7,408	7,840	8,529	8,666	9,887
STATE AND LOCAL	134,878	147,854	163,603	182,582	222,929
DERIVATION OF PERSONAL INCOME BY PLACE OF RESIDENCE:					
TOTAL LABOR & PROP'S INCOME(2)	2,168,931	2,297,727	2,338,667	2,417,087	2,601,520
LESS: PERS. CONTRIB. FOR SOC. INSUR. (2)	99,702	105,667	108,964	116,102	143,676
NET LABOR AND PROP'S INCOME(2)	2,069,229	2,192,060	2,229,703	2,300,985	2,457,844
PLUS: RESIDENCE ADJUSTMENT	-181,681	-186,086	-150,499	-98,915	-58,871
NET LABOR AND PROP'S INCOME(3)	1,887,548	2,005,974	2,079,204	2,202,070	2,398,973
PLUS: DIVIDENDS, INTEREST, AND RENT(3)	240,353	265,039	269,775	270,161	291,674
PLUS: TRANSFER PAYMENTS(3)	227,651	270,507	328,356	356,258	385,203
PERSONAL INCOME(3)	2,355,552	2,541,520	2,677,335	2,828,489	3,075,850

NOTE: FIGURES BY INDUSTRY FOR 1974 AND PREVIOUS YEARS ARE BASED UPON THE 1967 SIC CODE.
FIGURES BY INDUSTRY FOR 1975 AND LATER YEARS ARE BASED UPON THE 1972 SIC CODE.

(1) PRIMARY SOURCE: ES-202 COVERED WAGES
(2) PLACE OF WORK BASIS

(3) PLACE OF RESIDENCE BASIS
(D) SUPPRESSED DUE TO DISCLOSURE RESTRICTIONS

TABLE 11
LABOR AND PROPRIETOR'S INCOME BY PLACE OF WORK, AND
DERIVATION OF PERSONAL INCOME BY PLACE OF RESIDENCE
U.S., NEW JERSEY, AND NEW JERSEY COUNTIES
SELECTED YEARS, 1959-1978

HUDSON COUNTY	THOUSANDS OF DOLLARS				
	1974	1975	1976	1977	1978
TOTAL LABOR AND PROPRIETOR'S INCOME BY TYPE:					
WAGE AND SALARY DISBURSEMENTS(1)	2,473,590	2,489,560	2,602,775	2,739,696	2,935,216
OTHER LABOR INCOME	189,952	205,366	220,793	241,779	266,478
PROPRIETOR'S INCOME	104,641	109,094	110,041	112,409	122,757
FARM	(D)	(D)	(D)	(D)	(D)
NON-FARM	104,641	109,094	110,041	112,409	122,757
TOTAL LABOR AND PROPRIETOR'S INCOME BY INDUSTRY:					
FARM	61	61	69	77	73
NON-FARM	2,768,122	2,803,959	2,933,540	3,092,807	3,324,378
PRIVATE	2,397,368	2,386,705	2,452,336	2,581,343	2,762,227
AGRIC. SERV., FOR., FISH., AND OTHER	(D)	1,139	1,040	(D)	1,272
MINING	3,079	1,776	117	(D)	62
CONSTRUCTION	83,154	68,377	70,115	68,541	79,625
MANUFACTURING	1,009,935	995,637	975,796	1,011,933	1,073,562
NON-DURABLE GOODS	543,495	541,924	566,141	582,533	610,514
DURABLE GOODS	466,440	453,713	409,655	429,400	463,048
TRANSP. AND PUBLIC UTILITIES	464,466	444,947	474,225	493,529	524,992
WHOLESALE TRADE	201,275	223,079	238,408	253,391	276,015
RETAIL TRADE	239,810	248,406	255,033	281,622	295,979
FINANCE, INSUR., AND REAL ESTATE SERVICES	81,576	86,550	103,692	110,460	111,676
GOVERNMENT AND GOV. ENTERPRISES	370,754	417,254	481,204	511,464	562,151
FEDERAL, CIVILIAN	117,325	142,367	184,500	198,530	223,247
FEDERAL, MILITARY	9,182	9,446	10,333	10,550	11,889
STATE AND LOCAL	244,247	265,441	286,371	302,384	327,015
DERIVATION OF PERSONAL INCOME BY PLACE OF RESIDENCE:					
TOTAL LABOR & PROP'S INCOME(2)	2,768,123	2,804,020	2,933,609	3,092,884	3,324,451
LESS: PERS. CONTRIB. FOR SOC. INSUR. (2)	155,050	159,857	166,767	176,279	190,138
NET LABOR AND PROP'S INCOME(2)	2,613,133	2,644,163	2,766,842	2,916,605	3,134,313
PLUS: RESIDENCE ADJUSTMENT	-37,700	8,751	57,489	82,427	117,334
NET LABOR AND PROP'S INCOME(3)	2,575,433	2,652,914	2,824,331	2,999,032	3,251,647
PLUS: DIVIDENDS, INTEREST, AND RENT(3)	337,733	425,803	443,858	476,978	544,167
PLUS: TRANSFER PAYMENTS(3)	450,541	589,055	628,342	671,059	701,734
PERSONAL INCOME(3)	3,363,707	3,667,772	3,896,531	4,147,069	4,497,548

NOTE: FIGURES BY INDUSTRY FOR 1974 AND PREVIOUS YEARS ARE BASED UPON THE 1967 SIC CODE.
FIGURES BY INDUSTRY FOR 1975 AND LATER YEARS ARE BASED UPON THE 1972 SIC CODE.

(1) PRIMARY SOURCE: ES-202 COVERED WAGES
(2) PLACE OF WORK BASIS

(3) PLACE OF RESIDENCE BASIS
(D) SUPPRESSED DUE TO DISCLOSURE RESTRICTIONS

TABLE 11
LABOR AND PROPRIETOR'S INCOME BY PLACE OF WORK, AND
DERIVATION OF PERSONAL INCOME BY PLACE OF RESIDENCE
U.S., NEW JERSEY, AND NEW JERSEY COUNTIES
SELECTED YEARS, 1959-1978

HUNTERDON COUNTY		THOUSANDS OF DOLLARS					
		1959	1962	1965	1966	1967	1968
TOTAL LABOR AND PROPRIETOR'S INCOME BY TYPE:							
WAGE AND SALARY DISBURSEMENTS(1)		58,889	69,650	82,910	89,882	96,375	105,143
OTHER LABOR INCOME		2,709	3,413	4,465	4,856	5,529	6,440
PROPRIETOR'S INCOME		21,376	21,590	21,416	23,965	22,968	23,136
FARM		7,537	7,136	5,035	6,551	5,073	4,169
NON-FARM		13,839	14,454	16,381	17,414	17,895	18,967
TOTAL LABOR AND PROPRIETOR'S INCOME BY INDUSTRY:							
FARM		10,380	9,901	7,136	8,493	6,793	5,844
NON-FARM		72,588	84,752	101,635	110,210	118,079	128,875
PRIVATE		63,148	71,909	85,991	93,194	99,406	107,285
AGRIC. SERV., FOR., FISH., AND OTHER		849	1,085	879	844	765	(D)
MINING		1,200	1,478	901	666	399	(D)
CONSTRUCTION		5,635	6,519	8,094	8,399	8,930	9,905
MANUFACTURING		24,983	28,878	35,307	39,207	41,334	42,886
NON-DURABLE GOODS		13,919	16,653	21,525	23,884	25,656	27,261
DURABLE GOODS		11,064	12,225	13,782	15,323	15,678	15,625
TRANSP. AND PUBLIC UTILITIES		5,603	6,505	6,879	7,063	7,228	8,237
WHOLESALE TRADE		2,668	3,034	3,454	3,798	4,124	5,324
RETAIL TRADE		11,853	12,606	14,848	15,646	16,472	17,402
FINANCE, INSUR., AND REAL ESTATE		1,946	2,123	3,443	3,849	4,353	4,834
SERVICES		8,411	9,681	12,186	13,722	15,801	17,175
GOVERNMENT AND GOV. ENTERPRISES		9,440	12,843	15,644	17,016	18,673	21,590
FEDERAL, CIVILIAN		527	898	798	856	865	961
FEDERAL, MILITARY		299	305	336	383	418	442
STATE AND LOCAL		8,614	11,640	14,510	15,777	17,390	20,187
DERIVATION OF PERSONAL INCOME BY PLACE OF RESIDENCE:							
TOTAL LABOR & PROP'S INCOME(2)		82,974	94,653	108,791	118,703	124,872	134,719
LESS: PERS. CONTRIB. FOR SOC. INSUR.(2)		1,877	2,510	3,261	4,202	4,900	5,438
NET LABOR AND PROP'S INCOME(2)		81,097	92,143	105,530	114,501	119,972	129,281
PLUS: RESIDENCE ADJUSTMENT		26,511	35,573	49,019	55,076	61,170	69,484
NET LABOR AND PROP'S INCOME(3)		107,608	127,716	154,549	169,577	181,142	198,765
PLUS: DIVIDENDS, INTEREST, AND RENT(3)		16,717	21,548	28,875	31,706	33,922	38,447
PLUS: TRANSFER PAYMENTS(3)		8,124	10,613	12,341	13,600	15,585	18,216
PERSONAL INCOME(3)		132,449	159,877	195,765	214,883	230,649	255,428

NOTE: FIGURES BY INDUSTRY FOR 1974 AND PREVIOUS YEARS ARE BASED UPON THE 1967 SIC CODE.
FIGURES BY INDUSTRY FOR 1975 AND LATER YEARS ARE BASED UPON THE 1972 SIC CODE.

(1) PRIMARY SOURCE: ES-202 COVERED WAGES
(2) PLACE OF WORK BASIS

(3) PLACE OF RESIDENCE BASIS
(D) SUPPRESSED DUE TO DISCLOSURE RESTRICTIONS

TABLE 11
LABOR AND PROPRIETOR'S INCOME BY PLACE OF WORK, AND
DERIVATION OF PERSONAL INCOME BY PLACE OF RESIDENCE
U.S., NEW JERSEY, AND NEW JERSEY COUNTIES
SELECTED YEARS, 1959-1978

HUNTERDON COUNTY	THOUSANDS OF DOLLARS				
	1969	1970	1971	1972	1973
TOTAL LABOR AND PROPRIETOR'S INCOME BY TYPE:					
WAGE AND SALARY DISBURSEMENTS(1)	115,870	129,850	136,228	151,895	168,542
OTHER LABOR INCOME	7,272	8,656	9,223	10,551	12,119
PROPRIETOR'S INCOME	26,979	26,466	28,091	31,113	35,757
FARM	5,915	5,081	4,165	4,728	7,775
NON-FARM	21,064	21,385	23,926	26,385	27,982
TOTAL LABOR AND PROPRIETOR'S INCOME BY INDUSTRY:					
FARM	7,508	6,751	5,765	6,454	9,729
NON-FARM	142,613	158,221	167,777	187,105	206,689
PRIVATE	118,001	129,404	134,016	148,069	162,440
AGRIC. SERV., FOR., FISH., AND OTHER	876	1,134	1,104	1,339	(D)
MINING	460	519	565	499	(D)
CONSTRUCTION	11,574	13,227	14,244	16,296	19,436
MANUFACTURING	48,036	50,973	49,501	51,208	55,345
NON-DURABLE GOODS	28,582	31,114	32,214	34,076	36,136
DURABLE GOODS	19,454	19,859	17,287	17,132	19,209
TRANSP. AND PUBLIC UTILITIES	9,752	10,639	12,507	12,904	14,525
WHOLESALE TRADE	5,720	6,855	6,264	5,545	5,880
RETAIL TRADE	19,366	21,344	23,755	26,134	29,430
FINANCE, INSUR., AND REAL ESTATE SERVICES	4,915	5,450	6,462	7,166	7,245
GOVERNMENT AND GOV. ENTERPRISES	17,302	19,263	19,614	26,978	27,889
FEDERAL, CIVILIAN	24,612	28,817	33,761	39,036	44,249
FEDERAL, MILITARY	1,019	1,204	1,244	1,401	1,481
STATE AND LOCAL	492	553	608	688	727
	23,101	27,060	31,909	36,947	42,041
DERIVATION OF PERSONAL INCOME BY PLACE OF RESIDENCE:					
TOTAL LABOR & PROP'S INCOME(2)	150,121	164,972	173,542	193,559	216,418
LESS: PERS. CONTRIB. FOR SOC. INSUR. (2)	6,616	7,471	8,014	8,991	11,088
NET LABOR AND PROP'S INCOME(2)	143,505	157,501	165,528	184,568	205,330
PLUS: RESIDENCE ADJUSTMENT	84,775	93,095	107,745	125,696	148,052
NET LABOR AND PROP'S INCOME(3)	228,280	250,596	273,273	310,264	353,382
PLUS: DIVIDENDS, INTEREST, AND RENT(3)	40,734	46,022	50,141	52,165	57,793
PLUS: TRANSFER PAYMENTS(3)	20,368	24,428	29,520	30,985	34,782
PERSONAL INCOME(3)	289,412	321,046	352,934	393,414	445,957

NOTE: FIGURES BY INDUSTRY FOR 1974 AND PREVIOUS YEARS ARE BASED UPON THE 1967 SIC CODE.
FIGURES BY INDUSTRY FOR 1975 AND LATER YEARS ARE BASED UPON THE 1972 SIC CODE.

(1) PRIMARY SOURCE: ES-202 COVERED WAGES
(2) PLACE OF WORK BASIS

(3) PLACE OF RESIDENCE BASIS
(D) SUPPRESSED DUE TO DISCLOSURE RESTRICTIONS

TABLE 11
LABOR AND PROPRIETOR'S INCOME BY PLACE OF WORK, AND
DERIVATION OF PERSONAL INCOME BY PLACE OF RESIDENCE
U.S., NEW JERSEY, AND NEW JERSEY COUNTIES
SELECTED YEARS, 1959-1978

HUNTERDON COUNTY	THOUSANDS OF DOLLARS				
	1974	1975	1976	1977	1978
TOTAL LABOR AND PROPRIETOR'S INCOME BY TYPE:					
WAGE AND SALARY DISBURSEMENTS(1)	189,501	197,698	221,742	249,129	284,588
OTHER LABOR INCOME	14,117	15,995	19,368	22,923	27,078
PROPRIETOR'S INCOME	35,523	33,061	37,072	38,951	46,239
FARM	7,395	4,083	5,450	4,921	8,711
NON-FARM	28,128	28,978	31,622	34,030	37,528
TOTAL LABOR AND PROPRIETOR'S INCOME BY INDUSTRY:					
FARM	9,291	6,164	7,731	7,463	11,226
NON-FARM	229,850	240,590	270,451	303,540	346,689
PRIVATE	181,574	188,081	212,137	239,326	276,862
AGRIC. SERV., FOR., FISH., AND OTHER	(D)	2,236	2,070	2,558	(D)
MINING	(D)	480	220	360	(D)
CONSTRUCTION	19,050	17,489	18,534	22,088	27,538
MANUFACTURING	61,835	62,072	73,031	80,370	94,488
NON-DURABLE GOODS	40,569	40,992	49,507	53,359	60,364
DURABLE GOODS	21,266	21,080	23,524	27,011	34,124
TRANSP. AND PUBLIC UTILITIES	15,802	15,672	17,011	19,505	21,641
WHOLESALE TRADE	10,796	12,341	13,677	15,792	17,418
RETAIL TRADE	31,980	33,913	36,967	39,947	45,161
FINANCE, INSUR., AND REAL ESTATE	7,213	7,268	11,419	16,332	18,022
SERVICES	32,012	36,610	39,208	42,374	47,936
GOVERNMENT AND GOV. ENTERPRISES	48,276	52,509	58,314	64,214	69,827
FEDERAL, CIVILIAN	1,545	1,512	1,552	1,587	1,769
FEDERAL, MILITARY	766	823	865	905	976
STATE AND LOCAL	45,965	50,174	55,897	61,722	67,082
DERIVATION OF PERSONAL INCOME BY PLACE OF RESIDENCE:					
TOTAL LABOR & PROP'S INCOME(2)	239,141	246,754	278,182	311,003	357,915
LESS: PERS. CONTRIB. FOR SOC. INSUR. (2)	12,715	13,443	14,510	16,162	18,445
NET LABOR AND PROP'S INCOME(2)	226,426	233,311	263,672	294,841	339,470
PLUS: RESIDENCE ADJUSTMENT	163,502	181,984	193,243	220,098	245,269
NET LABOR AND PROP'S INCOME(3)	389,928	415,295	456,915	514,939	584,739
PLUS: DIVIDENDS, INTEREST, AND RENT(3)	67,280	76,907	81,069	88,383	100,003
PLUS: TRANSFER PAYMENTS(3)	40,293	51,801	56,879	60,926	65,231
PERSONAL INCOME(3)	497,501	544,003	594,863	664,248	749,973

NOTE: FIGURES BY INDUSTRY FOR 1974 AND PREVIOUS YEARS ARE BASED UPON THE 1967 SIC CODE.
FIGURES BY INDUSTRY FOR 1975 AND LATER YEARS ARE BASED UPON THE 1972 SIC CODE.

(1) PRIMARY SOURCE: ES-202 COVERED WAGES
(2) PLACE OF WORK BASIS

(3) PLACE OF RESIDENCE BASIS
(D) SUPPRESSED DUE TO DISCLOSURE RESTRICTIONS

TABLE 11
LABOR AND PROPRIETOR'S INCOME BY PLACE OF WORK, AND
DERIVATION OF PERSONAL INCOME BY PLACE OF RESIDENCE
U.S., NEW JERSEY, AND NEW JERSEY COUNTIES
SELECTED YEARS, 1959-1978

MERCER COUNTY		THOUSANDS OF DOLLARS					
		1959	1962	1965	1966	1967	1968
TOTAL LABOR AND PROPRIETOR'S INCOME BY TYPE:							
WAGE AND SALARY DISBURSEMENTS(1)		494,746	590,657	720,026	786,496	853,197	922,260
OTHER LABOR INCOME		22,267	28,133	37,146	40,030	43,612	49,992
PROPRIETOR'S INCOME		59,111	62,094	71,007	75,802	79,500	84,098
FARM		3,099	3,197	3,224	2,941	2,949	2,619
NON-FARM		56,012	58,897	67,783	72,861	76,551	81,479
TOTAL LABOR AND PROPRIETOR'S INCOME BY INDUSTRY:							
FARM		5,790	5,773	5,036	4,572	4,378	4,010
NON-FARM		570,334	675,111	823,143	899,756	971,931	1,052,340
PRIVATE		484,941	566,936	673,987	732,387	779,644	831,013
AGRIC. SERV., FOR., FISH., AND OTHER		(D)	(D)	(D)	(D)	(D)	2,950
MINING		(D)	(D)	(D)	(D)	(D)	480
CONSTRUCTION		23,197	27,302	33,839	35,163	37,587	41,691
MANUFACTURING		214,509	249,390	291,199	317,271	331,489	348,998
NON-DURABLE GOODS		67,115	83,566	103,995	113,353	120,960	127,786
DURABLE GOODS		147,394	165,824	187,204	203,918	210,529	221,212
TRANSP. AND PUBLIC UTILITIES		36,939	40,990	47,374	50,154	52,888	56,393
WHOLESALE TRADE		21,721	25,048	29,344	32,322	35,414	36,690
RETAIL TRADE		61,524	66,906	80,557	85,524	90,161	96,958
FINANCE, INSUR., AND REAL ESTATE		24,095	26,603	31,324	33,357	36,287	39,379
SERVICES		101,027	128,260	157,522	175,515	192,705	207,474
GOVERNMENT AND GOV. ENTERPRISES		85,393	108,175	149,156	167,369	192,287	221,327
FEDERAL, CIVILIAN		8,415	9,926	11,861	13,079	18,142	19,775
FEDERAL, MILITARY		2,436	2,214	2,373	2,621	2,512	2,561
STATE AND LOCAL		74,542	96,035	134,922	151,669	171,633	198,991
DERIVATION OF PERSONAL INCOME BY PLACE OF RESIDENCE:							
TOTAL LABOR & PROP'S INCOME(2)		576,124	680,884	828,179	904,328	976,309	1,056,350
LESS: PERS. CONTRIB. FOR SOC. INSUR.(2)		14,795	19,687	26,456	34,479	39,563	43,600
NET LABOR AND PROP'S INCOME(2)		561,329	661,197	801,723	869,849	936,746	1,012,750
PLUS: RESIDENCE ADJUSTMENT		-44,403	-62,007	-84,660	-94,639	-105,872	-113,606
NET LABOR AND PROP'S INCOME(3)		516,924	599,190	717,063	775,210	830,874	899,144
PLUS: DIVIDENDS, INTEREST, AND RENT(3)		75,636	77,860	115,620	135,815	161,793	183,726
PLUS: TRANSFER PAYMENTS(3)		41,918	52,599	63,564	69,723	80,380	92,728
PERSONAL INCOME(3)		634,480	729,649	896,247	980,748	1,073,047	1,175,598

NOTE: FIGURES BY INDUSTRY FOR 1974 AND PREVIOUS YEARS ARE BASED UPON THE 1967 SIC CODE.
FIGURES BY INDUSTRY FOR 1975 AND LATER YEARS ARE BASED UPON THE 1972 SIC CODE.

(1) PRIMARY SOURCE: ES-202 COVERED WAGES
(2) PLACE OF WORK BASIS

(3) PLACE OF RESIDENCE BASIS
(D) SUPPRESSED DUE TO DISCLOSURE RESTRICTIONS

TABLE 11
LABOR AND PROPRIETOR'S INCOME BY PLACE OF WORK, AND
DERIVATION OF PERSONAL INCOME BY PLACE OF RESIDENCE
U.S., NEW JERSEY, AND NEW JERSEY COUNTIES
SELECTED YEARS, 1959-1978

MERCER COUNTY		THOUSANDS OF DOLLARS				
		1969	1970	1971	1972	1973
TOTAL LABOR AND PROPRIETOR'S INCOME BY TYPE:						
WAGE AND SALARY DISBURSEMENTS(1)		1,002,802	1,081,872	1,184,049	1,323,726	1,465,998
OTHER LABOR INCOME		58,099	83,301	72,257	89,185	86,659
PROPRIETOR'S INCOME		80,708	80,904	83,589	87,608	90,189
FARM		2,545	2,078	1,501	1,142	2,588
NON-FARM		78,163	78,826	82,088	86,466	87,601
TOTAL LABOR AND PROPRIETOR'S INCOME BY INDUSTRY:						
FARM		3,808	3,392	2,749	2,484	4,083
NON-FARM		1,135,831	1,222,685	1,337,146	1,494,035	1,647,954
PRIVATE		884,005	925,509	988,491	1,104,138	1,216,427
AGRIC. SERV., FOR., FISH., AND OTHER		3,164	(D)	3,598	3,671	4,078
MINING		339	(D)	484	617	427
CONSTRUCTION		44,335	52,374	55,448	56,467	56,593
MANUFACTURING		369,060	365,375	389,467	432,934	478,406
NON-DURABLE GOODS		136,065	135,056	144,961	167,136	186,310
DURABLE GOODS		232,995	230,319	244,506	265,798	292,096
TRANSP. AND PUBLIC UTILITIES		61,286	63,579	68,068	74,375	76,661
WHOLESALE TRADE		37,595	38,284	42,749	48,040	54,666
RETAIL TRADE		98,196	105,598	113,465	123,148	131,424
FINANCE, INSUR., AND REAL ESTATE		41,721	45,742	50,843	55,633	58,694
SERVICES		228,309	250,648	264,369	309,253	355,478
GOVERNMENT AND GOV. ENTERPRISES		251,796	297,176	348,655	389,897	431,527
FEDERAL, CIVILIAN		22,577	28,769	32,789	32,468	36,493
FEDERAL, MILITARY		2,645	2,887	3,207	3,533	3,674
STATE AND LOCAL		226,574	265,520	312,659	353,896	391,360
DERIVATION OF PERSONAL INCOME BY PLACE OF RESIDENCE:						
TOTAL LABOR & PROP'S INCOME(2)		1,139,639	1,226,077	1,339,895	1,496,519	1,652,037
LESS: PERS. CONTRIB. FOR SOC. INSUR. (2)		48,154	52,611	57,659	65,031	79,522
NET LABOR AND PROP'S INCOME(2)		1,091,455	1,173,466	1,282,236	1,431,488	1,572,515
PLUS: RESIDENCE ADJUSTMENT		-138,933	-149,002	-172,067	-204,219	-234,024
NET LABOR AND PROP'S INCOME(3)		952,522	1,024,464	1,110,169	1,227,269	1,338,491
PLUS: DIVIDENDS, INTEREST, AND RENT(3)		176,098	192,819	207,930	219,813	248,367
PLUS: TRANSFER PAYMENTS(3)		105,623	123,589	146,920	160,556	182,695
PERSONAL INCOME(3)		1,234,243	1,340,872	1,465,019	1,607,638	1,769,553

NOTE: FIGURES BY INDUSTRY FOR 1974 AND PREVIOUS YEARS ARE BASED UPON THE 1967 SIC CODE.
FIGURES BY INDUSTRY FOR 1975 AND LATER YEARS ARE BASED UPON THE 1972 SIC CODE.

(1) PRIMARY SOURCE: ES-202 COVERED WAGES
(2) PLACE OF WORK BASIS

(3) PLACE OF RESIDENCE BASIS
(D) SUPPRESSED DUE TO DISCLOSURE RESTRICTIONS

TABLE 11
LABOR AND PROPRIETOR'S INCOME BY PLACE OF WORK, AND
DERIVATION OF PERSONAL INCOME BY PLACE OF RESIDENCE
U.S., NEW JERSEY, AND NEW JERSEY COUNTIES
SELECTED YEARS, 1959-1978

MERCER COUNTY		THOUSANDS OF DOLLARS				
		1974	1975	1976	1977	1978
TOTAL LABOR AND PROPRIETOR'S INCOME BY TYPE:						
WAGE AND SALARY DISBURSEMENTS(1)		1,587,891	1,632,143	1,781,377	1,963,897	2,154,241
OTHER LABOR INCOME		106,169	121,477	139,159	159,602	179,630
PROPRIETOR'S INCOME		91,792	94,929	99,325	102,295	113,377
FARM		3,168	1,994	1,455	1,775	2,898
NON-FARM		88,624	92,935	97,870	100,520	110,479
TOTAL LABOR AND PROPRIETOR'S INCOME BY INDUSTRY:						
FARM		4,614	3,567	3,179	3,697	4,789
NON-FARM		1,781,238	1,844,982	2,016,682	2,222,097	2,442,459
PRIVATE		1,300,086	1,340,734	1,469,294	1,611,398	1,773,490
AGRIC. SERV., FOR., FISH., AND OTHER		4,885	4,033	4,165	4,921	5,426
MINING		487	334	688	1,261	1,045
CONSTRUCTION		52,553	50,620	52,404	55,726	59,838
MANUFACTURING		505,828	510,645	570,058	617,601	651,212
NON-DURABLE GOODS		205,079	204,124	223,321	236,649	250,052
DURABLE GOODS		300,749	306,521	346,737	380,952	401,160
TRANSP. AND PUBLIC UTILITIES		78,044	80,590	86,498	100,508	114,114
WHOLESALE TRADE		56,767	64,057	78,522	87,756	98,588
RETAIL TRADE		134,310	136,439	149,996	156,452	171,345
FINANCE, INSUR., AND REAL ESTATE		60,820	68,594	70,898	79,017	92,421
SERVICES		406,392	425,422	456,065	508,154	579,501
GOVERNMENT AND GOV. ENTERPRISES		481,152	504,248	547,388	610,699	668,969
FEDERAL, CIVILIAN		41,486	45,551	48,405	54,929	62,137
FEDERAL, MILITARY		3,940	4,236	4,217	4,326	4,708
STATE AND LOCAL		435,726	454,461	494,766	551,444	602,124
DERIVATION OF PERSONAL INCOME BY PLACE OF RESIDENCE:						
TOTAL LABOR & PROP'S INCOME(2)		1,785,852	1,848,549	2,019,861	2,225,794	2,447,248
LESS: PERS. CONTRIB. FOR SOC. INSUR.(2)		87,341	95,923	105,115	114,830	126,190
NET LABOR AND PROP'S INCOME(2)		1,698,511	1,752,626	1,914,746	2,110,964	2,321,058
PLUS: RESIDENCE ADJUSTMENT		-257,881	-261,975	-285,013	-317,582	-338,590
NET LABOR AND PROP'S INCOME(3)		1,440,630	1,490,651	1,629,733	1,793,382	1,982,468
PLUS: DIVIDENDS, INTEREST, AND RENT(3)		278,343	285,810	299,711	325,917	368,301
PLUS: TRANSFER PAYMENTS(3)		214,081	276,173	302,213	328,511	351,508
PERSONAL INCOME(3)		1,933,054	2,052,634	2,231,657	2,447,810	2,702,277

NOTE: FIGURES BY INDUSTRY FOR 1974 AND PREVIOUS YEARS ARE BASED UPON THE 1967 SIC CODE.
FIGURES BY INDUSTRY FOR 1975 AND LATER YEARS ARE BASED UPON THE 1972 SIC CODE.

(1) PRIMARY SOURCE: ES-202 COVERED WAGES
(2) PLACE OF WORK BASIS

(3) PLACE OF RESIDENCE BASIS
(D) SUPPRESSED DUE TO DISCLOSURE RESTRICTIONS

TABLE 11
 LABOR AND PROPRIETOR'S INCOME BY PLACE OF WORK, AND
 DERIVATION OF PERSONAL INCOME BY PLACE OF RESIDENCE
 U.S., NEW JERSEY, AND NEW JERSEY COUNTIES
 SELECTED YEARS, 1959-1978

MIDDLESEX COUNTY		THOUSANDS OF DOLLARS					
		1959	1962	1965	1966	1967	1968
TOTAL LABOR AND PROPRIETOR'S INCOME BY TYPE:							
WAGE AND SALARY DISBURSEMENTS(1)		721,407	845,293	1,057,198	1,165,046	1,257,004	1,382,093
OTHER LABOR INCOME		43,037	51,829	71,759	78,504	85,699	100,215
PROPRIETOR'S INCOME		72,850	76,691	87,301	93,379	97,870	104,617
FARM		737	663	691	479	714	1,342
NON-FARM		72,113	76,028	86,610	92,900	97,156	103,475
TOTAL LABOR AND PROPRIETOR'S INCOME BY INDUSTRY:							
FARM		4,437	4,256	4,944	4,490	4,394	5,074
NON-FARM		832,827	969,557	1,211,314	1,332,439	1,436,179	1,582,051
PRIVATE		741,912	859,821	1,083,111	1,189,984	1,277,373	1,400,208
AGRIC. SERV., FOR., FISH., AND OTHER	(D)	(D)	(D)	(D)	(D)	(D)	2,499
MINING	(D)	(D)	(D)	(D)	(D)	(D)	861
CONSTRUCTION		51,411	61,557	76,982	80,208	86,672	102,636
MANUFACTURING		418,973	476,808	609,103	675,643	718,340	779,559
NON-DURABLE GOODS		200,372	232,675	303,146	335,257	362,902	388,429
DURABLE GOODS		218,601	244,133	305,957	340,386	355,438	391,130
TRANSP. AND PUBLIC UTILITIES		51,841	59,931	73,794	80,476	85,813	94,585
WHOLESALE TRADE		43,852	50,936	60,521	66,722	73,435	83,431
RETAIL TRADE		83,544	92,024	112,565	119,918	127,167	144,598
FINANCE, INSUR., AND REAL ESTATE		21,433	23,556	29,438	31,593	34,414	34,739
SERVICES		66,634	89,879	116,069	130,868	147,387	157,300
GOVERNMENT AND GOV. ENTERPRISES		90,915	109,736	128,203	142,455	158,806	181,843
FEDERAL, CIVILIAN		25,506	22,532	14,394	16,975	18,912	21,288
FEDERAL, MILITARY		4,233	4,426	2,829	3,137	3,317	3,398
STATE AND LOCAL		61,176	82,778	110,980	122,343	136,577	157,157
DERIVATION OF PERSONAL INCOME BY PLACE OF RESIDENCE:							
TOTAL LABOR & PROP'S INCOME(2)		837,264	973,813	1,216,258	1,336,929	1,440,573	1,587,125
LESS: PERS. CONTRIB. FOR SOC. INSUR. (2)		21,133	27,711	37,416	49,639	56,388	63,973
NET LABOR AND PROP'S INCOME(2)		816,131	946,102	1,178,842	1,287,290	1,384,185	1,523,152
PLUS: RESIDENCE ADJUSTMENT		129,370	181,105	227,615	249,168	274,133	305,316
NET LABOR AND PROP'S INCOME(3)		945,501	1,127,207	1,406,457	1,536,458	1,658,318	1,828,468
PLUS: DIVIDENDS, INTEREST, AND RENT(3)		97,123	120,056	159,514	174,130	185,849	202,860
PLUS: TRANSFER PAYMENTS(3)		58,250	75,696	89,007	96,708	113,402	134,588
PERSONAL INCOME(3)		1,100,874	1,322,959	1,654,978	1,807,296	1,957,569	2,165,916

NOTE: FIGURES BY INDUSTRY FOR 1974 AND PREVIOUS YEARS ARE BASED UPON THE 1967 SIC CODE.
 FIGURES BY INDUSTRY FOR 1975 AND LATER YEARS ARE BASED UPON THE 1972 SIC CODE.

(1) PRIMARY SOURCE: ES-202 COVERED WAGES
 (2) PLACE OF WORK BASIS

(3) PLACE OF RESIDENCE BASIS
 (D) SUPPRESSED DUE TO DISCLOSURE RESTRICTIONS

TABLE 11
LABOR AND PROPRIETOR'S INCOME BY PLACE OF WORK, AND
DERIVATION OF PERSONAL INCOME BY PLACE OF RESIDENCE
U.S., NEW JERSEY, AND NEW JERSEY COUNTIES
SELECTED YEARS, 1959-1978

MIDDLESEX COUNTY	THOUSANDS OF DOLLARS				
	1969	1970	1971	1972	1973
TOTAL LABOR AND PROPRIETOR'S INCOME BY TYPE:					
WAGE AND SALARY DISBURSEMENTS(1)	1,524,116	1,694,384	1,846,348	2,056,810	2,328,510
OTHER LABOR INCOME	111,972	130,530	146,279	166,759	194,324
PROPRIETOR'S INCOME	107,968	107,716	108,809	116,033	119,504
FARM	1,899	1,355	983	153	1,063
NON-FARM	106,069	106,361	107,826	115,880	118,441
TOTAL LABOR AND PROPRIETOR'S INCOME BY INDUSTRY:					
FARM	5,566	5,107	4,473	3,821	5,007
NON-FARM	1,738,490	1,927,523	2,096,963	2,335,781	2,637,331
PRIVATE	1,535,783	1,693,224	1,827,284	2,025,530	2,284,288
AGRIC. SERV., FOR., FISH., AND OTHER	2,667	2,645	3,167	4,296	4,832
MINING	3,762	4,119	4,262	4,618	7,311
CONSTRUCTION	114,174	117,261	135,338	148,551	157,077
MANUFACTURING	833,394	895,062	917,386	989,410	1,107,662
NON-DURABLE GOODS	411,873	450,748	469,054	503,255	550,821
DURABLE GOODS	421,521	444,314	448,332	486,155	556,841
TRANSP. AND PUBLIC UTILITIES	110,377	140,569	166,320	183,494	221,047
WHOLESALE TRADE	97,581	111,524	122,565	150,643	177,469
RETAIL TRADE	161,371	189,240	212,163	230,021	253,679
FINANCE, INSUR., AND REAL ESTATE	37,811	40,417	46,279	50,702	58,684
SERVICES	174,646	192,387	219,804	263,795	296,527
GOVERNMENT AND GOV. ENTERPRISES	202,707	234,299	269,679	310,251	353,043
FEDERAL, CIVILIAN	20,596	23,034	22,940	25,389	27,691
FEDERAL, MILITARY	3,617	4,084	4,519	4,990	5,111
STATE AND LOCAL	178,494	207,181	242,220	279,872	320,241
DERIVATION OF PERSONAL INCOME BY PLACE OF RESIDENCE:					
TOTAL LABOR & PROP'S INCOME(2)	1,744,056	1,932,630	2,101,436	2,339,602	2,642,338
LESS: PERS. CONTRIB. FOR SOC. INSUR. (2)	78,207	86,849	95,314	108,503	140,375
NET LABOR AND PROP'S INCOME(2)	1,665,849	1,845,781	2,006,122	2,231,099	2,501,963
PLUS: RESIDENCE ADJUSTMENT	355,341	354,546	351,580	336,106	303,907
NET LABOR AND PROP'S INCOME(3)	2,021,190	2,200,327	2,357,702	2,567,205	2,805,870
PLUS: DIVIDENDS, INTEREST, AND RENT(3)	212,605	237,611	256,935	271,062	296,524
PLUS: TRANSFER PAYMENTS(3)	154,753	185,653	226,689	247,959	276,896
PERSONAL INCOME(3)	2,388,548	2,623,591	2,841,326	3,086,226	3,379,290

NOTE: FIGURES BY INDUSTRY FOR 1974 AND PREVIOUS YEARS ARE BASED UPON THE 1967 SIC CODE.
FIGURES BY INDUSTRY FOR 1975 AND LATER YEARS ARE BASED UPON THE 1972 SIC CODE.

(1) PRIMARY SOURCE: ES-202 COVERED WAGES
(2) PLACE OF WORK BASIS

(3) PLACE OF RESIDENCE BASIS
(D) SUPPRESSED DUE TO DISCLOSURE RESTRICTIONS

TABLE 11
LABOR AND PROPRIETOR'S INCOME BY PLACE OF WORK, AND
DERIVATION OF PERSONAL INCOME BY PLACE OF RESIDENCE
U.S., NEW JERSEY, AND NEW JERSEY COUNTIES
SELECTED YEARS, 1959-1978

MIDDLESEX COUNTY	THOUSANDS OF DOLLARS				
	1974	1975	1976	1977	1978
TOTAL LABOR AND PROPRIETOR'S INCOME BY TYPE:					
WAGE AND SALARY DISBURSEMENTS(1)	2,596,723	2,688,173	2,953,682	3,243,872	3,736,663
OTHER LABOR INCOME	230,719	256,170	302,563	343,569	417,117
PROPRIETOR'S INCOME	121,774	129,612	134,619	141,007	156,467
FARM	1,356	572	-235	83	1,526
NON-FARM	120,418	129,040	134,854	140,924	154,941
TOTAL LABOR AND PROPRIETOR'S INCOME BY INDUSTRY:					
FARM	5,045	4,600	4,180	5,031	6,363
NON-FARM	2,944,171	3,069,355	3,386,684	3,723,417	4,303,884
PRIVATE	2,557,278	2,661,260	2,936,713	3,230,449	3,765,540
AGRIC.SERV.,FOR.,FISH.,AND OTHER	5,959	6,005	6,296	7,097	8,318
MINING	1,279	2,011	2,263	1,988	1,464
CONSTRUCTION	170,096	169,103	151,364	156,690	184,675
MANUFACTURING	1,232,535	1,242,210	1,322,227	1,491,727	1,690,522
NON-DURABLE GOODS	641,293	672,863	724,436	810,954	916,553
DURABLE GOODS	591,242	569,347	597,791	680,773	773,969
TRANSP.AND PUBLIC UTILITIES	259,340	271,520	374,144	366,443	500,515
WHOLESALE TRADE	199,075	223,481	245,256	291,405	343,273
RETAIL TRADE	280,049	297,446	320,100	342,994	376,530
FINANCE,INSUR.,AND REAL ESTATE	74,482	79,910	113,715	126,199	137,718
SERVICES	334,463	369,574	401,348	445,906	522,525
GOVERNMENT AND GOV. ENTERPRISES	386,893	408,095	449,971	492,968	538,344
FEDERAL,CIVILIAN	30,593	31,955	35,426	39,007	45,551
FEDERAL,MILITARY	5,277	5,531	5,705	5,846	6,310
STATE AND LOCAL	351,023	370,609	408,840	448,115	486,483
DERIVATION OF PERSONAL INCOME BY PLACE OF RESIDENCE:					
TOTAL LABOR & PROP'S INCOME(2)	2,949,216	3,073,955	3,390,864	3,728,448	4,310,247
LESS:PERS.CONTRIB.FOR SOC.INSUR.(2)	158,740	166,728	178,429	194,713	225,113
NET LABOR AND PROP'S INCOME(2)	2,790,476	2,907,227	3,212,435	3,533,735	4,085,134
PLUS: RESIDENCE ADJUSTMENT	259,821	258,842	243,293	257,558	211,846
NET LABOR AND PROP'S INCOME(3)	3,050,297	3,166,069	3,455,728	3,791,293	4,296,980
PLUS:DIVIDENDS,INTEREST,AND RENT(3)	343,110	391,831	417,692	458,864	516,716
PLUS:TRANSFER PAYMENTS(3)	330,913	447,160	485,023	513,836	536,642
PERSONAL INCOME(3)	3,724,320	4,005,060	4,358,443	4,763,993	5,350,338

NOTE: FIGURES BY INDUSTRY FOR 1974 AND PREVIOUS YEARS ARE BASED UPON THE 1967 SIC CODE.
FIGURES BY INDUSTRY FOR 1975 AND LATER YEARS ARE BASED UPON THE 1972 SIC CODE.

(1) PRIMARY SOURCE:ES-202 COVERED WAGES
(2) PLACE OF WORK BASIS
(3) PLACE OF RESIDENCE BASIS
(D) SUPPRESSED DUE TO DISCLOSURE RESTRICTIONS

TABLE 11
LABOR AND PROPRIETOR'S INCOME BY PLACE OF WORK, AND
DERIVATION OF PERSONAL INCOME BY PLACE OF RESIDENCE
U.S., NEW JERSEY, AND NEW JERSEY COUNTIES
SELECTED YEARS, 1959-1978

MONMOUTH COUNTY		THOUSANDS OF DOLLARS					
		1959	1962	1965	1966	1967	1968
TOTAL LABOR AND PROPRIETOR'S INCOME BY TYPE:							
WAGE AND SALARY DISBURSEMENTS(1)		397,007	471,497	605,550	674,244	777,944	814,283
OTHER LABOR INCOME		11,739	15,525	22,894	25,573	30,238	35,265
PROPRIETOR'S INCOME		84,475	88,540	103,187	112,253	120,863	128,388
FARM		8,623	8,115	7,291	7,770	6,547	6,344
NON-FARM		75,852	80,425	95,896	104,483	114,316	122,044
TOTAL LABOR AND PROPRIETOR'S INCOME BY INDUSTRY:							
FARM		13,146	12,596	12,731	12,836	11,106	10,852
NON-FARM		480,075	562,966	718,880	799,234	917,939	967,084
PRIVATE		337,244	391,462	506,889	559,647	615,424	678,414
AGRIC. SERV., FOR., FISH., AND OTHER		2,603	3,161	3,721	3,941	4,212	4,742
MINING		359	408	532	553	527	535
CONSTRUCTION		37,478	44,752	56,216	58,460	63,784	70,489
MANUFACTURING		81,565	92,167	116,254	130,699	140,096	154,644
NON-DURABLE GOODS		35,311	40,297	49,132	53,891	57,508	64,893
DURABLE GOODS		46,254	51,870	67,122	76,808	82,588	89,751
TRANSP. AND PUBLIC UTILITIES		26,222	30,091	37,111	39,903	42,682	45,853
WHOLESALE TRADE		13,489	15,255	17,189	18,888	20,421	23,932
RETAIL TRADE		74,361	81,683	100,169	106,671	113,850	124,506
FINANCE, INSUR., AND REAL ESTATE		20,219	21,092	30,604	34,068	39,545	44,390
SERVICES		80,948	102,853	145,093	166,464	190,307	209,323
GOVERNMENT AND GOV. ENTERPRISES		142,831	171,504	211,991	239,587	302,515	288,670
FEDERAL, CIVILIAN		68,969	83,674	102,286	111,824	133,731	129,539
FEDERAL, MILITARY		34,067	36,519	37,800	48,440	80,136	58,701
STATE AND LOCAL		39,795	51,311	71,905	79,323	88,648	100,430
DERIVATION OF PERSONAL INCOME BY PLACE OF RESIDENCE:							
TOTAL LABOR & PROP'S INCOME(2)		493,221	575,562	731,631	812,070	929,045	977,936
LESS: PERS. CONTRIB. FOR SOC. INSUR.(2)		14,519	18,933	25,554	32,316	39,247	42,288
NET LABOR AND PROP'S INCOME(2)		478,702	556,629	706,077	779,754	889,798	935,648
PLUS: RESIDENCE ADJUSTMENT		172,207	236,022	314,614	350,798	385,884	435,639
NET LABOR AND PROP'S INCOME(3)		650,909	792,651	1,020,691	1,130,552	1,275,682	1,371,287
PLUS: DIVIDENDS, INTEREST, AND RENT(3)		102,442	131,390	181,450	199,300	220,610	246,790
PLUS: TRANSFER PAYMENTS(3)		55,569	71,594	90,578	100,612	116,921	137,982
PERSONAL INCOME(3)		808,920	995,635	1,292,719	1,430,464	1,613,213	1,756,059

NOTE: FIGURES BY INDUSTRY FOR 1974 AND PREVIOUS YEARS ARE BASED UPON THE 1967 SIC CODE.
FIGURES BY INDUSTRY FOR 1975 AND LATER YEARS ARE BASED UPON THE 1972 SIC CODE.

(1) PRIMARY SOURCE: ES-202 COVERED WAGES
(2) PLACE OF WORK BASIS

(3) PLACE OF RESIDENCE BASIS
(4) SUPPRESSED DUE TO DISCLOSURE RESTRICTIONS

TABLE 11
LABOR AND PROPRIETOR'S INCOME BY PLACE OF WORK, AND
DERIVATION OF PERSONAL INCOME BY PLACE OF RESIDENCE
U.S., NEW JERSEY, AND NEW JERSEY COUNTIES
SELECTED YEARS, 1959-1978

MONMOUTH COUNTY		THOUSANDS OF DOLLARS				
		1969	1970	1971	1972	1973
TOTAL LABOR AND PROPRIETOR'S INCOME BY TYPE:						
WAGE AND SALARY DISBURSEMENTS(1)		890,514	961,642	1,058,576	1,144,542	1,285,337
OTHER LABOR INCOME		39,845	45,600	53,125	62,002	72,840
PROPRIETOR'S INCOME		131,349	127,277	132,289	140,581	148,693
FARM		6,736	5,589	3,936	3,594	6,619
NON-FARM		124,613	121,688	128,353	136,987	142,074
TOTAL LABOR AND PROPRIETOR'S INCOME BY INDUSTRY:						
FARM		11,068	10,163	8,344	8,383	12,017
NON-FARM		1,050,640	1,124,356	1,235,646	1,338,742	1,494,853
PRIVATE		736,975	788,572	866,025	949,535	1,072,106
AGRIC. SERV., FOR., FISH., AND OTHER		5,886	6,412	(D)	7,821	9,011
MINING		528	576	(D)	544	556
CONSTRUCTION		75,864	84,061	94,315	104,024	120,972
MANUFACTURING		173,028	169,312	179,860	198,399	222,581
NON-DURABLE GOODS		70,281	70,998	81,429	91,793	100,103
DURABLE GOODS		102,747	98,314	98,431	106,606	122,478
TRANSP. AND PUBLIC UTILITIES		50,791	56,267	61,858	65,651	72,027
WHOLESALE TRADE		26,178	29,423	36,184	40,492	42,954
RETAIL TRADE		135,736	149,314	163,794	178,913	201,098
FINANCE, INSUR., AND REAL ESTATE		43,936	41,503	48,078	53,412	53,627
SERVICES		225,028	251,704	274,640	300,279	349,280
GOVERNMENT AND GOV. ENTERPRISES		313,665	335,784	369,621	389,207	422,747
FEDERAL, CIVILIAN		136,147	142,395	149,208	157,151	159,835
FEDERAL, MILITARY		64,956	64,800	72,278	61,613	63,374
STATE AND LOCAL		112,562	128,589	148,135	170,443	199,538
DERIVATION OF PERSONAL INCOME BY PLACE OF RESIDENCE:						
TOTAL LABOR & PROP'S INCOME(2)		1,061,718	1,134,519	1,243,990	1,347,125	1,506,870
LESS: PERS. CONTRIB. FOR SOC. INSUR.(2)		49,559	55,012	60,680	66,487	82,446
NET LABOR AND PROP'S INCOME(2)		1,012,149	1,079,507	1,183,310	1,280,638	1,424,424
PLUS: RESIDENCE ADJUSTMENT		507,138	549,118	587,564	648,118	709,178
NET LABOR AND PROP'S INCOME(3)		1,519,287	1,628,625	1,770,874	1,928,756	2,133,602
PLUS: DIVIDENDS, INTEREST, AND RENT(3)		256,919	280,114	299,318	313,324	353,245
PLUS: TRANSFER PAYMENTS(3)		159,501	192,833	228,592	253,503	289,511
PERSONAL INCOME(3)		1,935,707	2,101,572	2,298,784	2,495,583	2,776,358

NOTE: FIGURES BY INDUSTRY FOR 1974 AND PREVIOUS YEARS ARE BASED UPON THE 1967 SIC CODE.
FIGURES BY INDUSTRY FOR 1975 AND LATER YEARS ARE BASED UPON THE 1972 SIC CODE.

(1) PRIMARY SOURCE: ES-202 COVERED WAGES
(2) PLACE OF WORK BASIS

(3) PLACE OF RESIDENCE BASIS
(D) SUPPRESSED DUE TO DISCLOSURE RESTRICTIONS

TABLE 11
LABOR AND PROPRIETOR'S INCOME BY PLACE OF WORK, AND
DERIVATION OF PERSONAL INCOME BY PLACE OF RESIDENCE
U.S., NEW JERSEY, AND NEW JERSEY COUNTIES
SELECTED YEARS, 1959-1978

MONMOUTH COUNTY	THOUSANDS OF DOLLARS				
	1974	1975	1976	1977	1978
TOTAL LABOR AND PROPRIETOR'S INCOME BY TYPE:					
WAGE AND SALARY DISBURSEMENTS(1)	1,385,415	1,413,055	1,516,882	1,643,126	1,857,961
OTHER LABOR INCOME	81,524	95,288	110,461	128,582	151,592
PROPRIETOR'S INCOME	150,486	156,538	164,929	172,481	192,793
FARM	7,981	4,323	3,755	3,762	6,897
NON-FARM	142,505	152,215	161,174	168,719	185,896
TOTAL LABOR AND PROPRIETOR'S INCOME BY INDUSTRY:					
FARM	13,219	10,042	10,021	10,772	13,788
NON-FARM	1,604,226	1,654,839	1,782,251	1,933,417	2,188,558
PRIVATE	1,136,026	1,190,359	1,293,236	1,422,003	1,640,446
AGRIC. SERV., FOR., FISH., AND OTHER	10,883	10,501	12,410	14,122	16,269
MINING	624	585	623	578	534
CONSTRUCTION	115,160	98,260	102,271	105,240	124,420
MANUFACTURING	242,131	243,734	274,687	309,612	346,121
NON-DURABLE GOODS	107,702	110,578	125,556	136,894	149,094
DURABLE GOODS	134,429	133,156	149,131	172,718	197,027
TRANSP. AND PUBLIC UTILITIES	77,513	79,737	88,497	100,180	113,520
WHOLESALE TRADE	46,174	53,615	59,861	67,706	76,596
RETAIL TRADE	211,173	229,271	246,561	262,587	298,273
FINANCE, INSUR., AND REAL ESTATE	53,650	54,222	65,010	87,091	110,040
SERVICES	378,718	420,434	443,316	474,887	554,673
GOVERNMENT AND GOV. ENTERPRISES	468,180	464,480	489,015	511,414	548,112
FEDERAL, CIVILIAN	197,225	187,135	200,605	201,585	211,623
FEDERAL, MILITARY	51,563	35,730	24,872	24,977	27,893
STATE AND LOCAL	219,392	241,615	263,538	284,852	308,596
DERIVATION OF PERSONAL INCOME BY PLACE OF RESIDENCE:					
TOTAL LABOR & PROP'S INCOME(2)	1,617,425	1,664,881	1,792,272	1,944,189	2,202,346
LESS: PERS. CONTRIB. FOR SOC. INSUR. (2)	91,283	95,144	99,915	108,358	122,839
NET LABOR AND PROP'S INCOME(2)	1,526,142	1,569,737	1,692,357	1,835,831	2,079,507
PLUS: RESIDENCE ADJUSTMENT	764,064	832,959	904,421	1,022,780	1,132,495
NET LABOR AND PROP'S INCOME(3)	2,290,226	2,402,696	2,596,778	2,858,611	3,212,002
PLUS: DIVIDENDS, INTEREST, AND RENT(3)	403,918	446,669	462,495	496,974	560,594
PLUS: TRANSFER PAYMENTS(3)	342,206	433,795	478,108	513,545	545,780
PERSONAL INCOME(3)	3,036,350	3,283,160	3,537,381	3,869,130	4,318,376

NOTE: FIGURES BY INDUSTRY FOR 1974 AND PREVIOUS YEARS ARE BASED UPON THE 1967 SIC CODE.
FIGURES BY INDUSTRY FOR 1975 AND LATER YEARS ARE BASED UPON THE 1972 SIC CODE.

(1) PRIMARY SOURCE: ES-202 COVERED WAGES
(2) PLACE OF WORK BASIS

(3) PLACE OF RESIDENCE BASIS
(4) SUPPRESSED DUE TO DISCLOSURE RESTRICTIONS

TABLE 11
LABOR AND PROPRIETOR'S INCOME BY PLACE OF WORK, AND
DERIVATION OF PERSONAL INCOME BY PLACE OF RESIDENCE
U.S., NEW JERSEY, AND NEW JERSEY COUNTIES
SELECTED YEARS, 1959-1978

MORRIS COUNTY		THOUSANDS OF DOLLARS					
		1959	1962	1965	1966	1967	1968
TOTAL LABOR AND PROPRIETOR'S INCOME BY TYPE:							
WAGE AND SALARY DISBURSEMENTS(1)		383,180	465,791	621,392	691,051	761,391	844,512
OTHER LABOR INCOME		16,592	21,004	32,086	35,893	40,101	47,033
PROPRIETOR'S INCOME		68,226	74,223	90,085	96,570	101,198	107,323
FARM		2,944	2,385	2,063	2,027	1,677	1,399
NON-FARM		65,282	71,838	88,022	94,543	99,521	105,924
TOTAL LABOR AND PROPRIETOR'S INCOME BY INDUSTRY:							
FARM		4,383	3,842	4,008	3,805	3,262	2,932
NON-FARM		463,615	557,176	739,555	819,709	899,428	995,936
PRIVATE		383,119	450,467	599,116	664,437	722,392	795,792
AGRIC. SERV., FOR., FISH., AND OTHER	(D)	(D)	(D)	(D)	(D)	(D)	(D)
MINING	(D)	(D)	(D)	(D)	(D)	(D)	(D)
CONSTRUCTION		29,653	35,453	45,690	47,506	51,020	55,749
MANUFACTURING		144,764	166,401	238,919	276,106	301,453	325,982
NON-DURABLE GOODS		74,951	88,301	120,712	135,612	147,865	159,297
DURABLE GOODS		69,813	78,100	118,207	140,494	153,588	166,685
TRANSP. AND PUBLIC UTILITIES		22,223	25,167	32,200	35,233	38,274	41,973
WHOLESALE TRADE		12,140	13,621	15,091	16,563	17,759	21,445
RETAIL TRADE		60,032	65,807	80,352	85,085	89,964	100,418
FINANCE, INSUR., AND REAL ESTATE		15,113	16,092	24,185	26,690	30,314	35,355
SERVICES		92,287	121,280	155,019	169,494	186,291	206,510
GOVERNMENT AND GOV. ENTERPRISES		80,496	106,709	140,439	155,272	177,036	200,144
FEDERAL, CIVILIAN		42,449	55,513	72,091	80,086	92,836	103,524
FEDERAL, MILITARY		2,039	2,565	2,665	2,837	3,431	3,546
STATE AND LOCAL		36,008	48,631	65,683	72,349	80,769	93,074
DERIVATION OF PERSONAL INCOME BY PLACE OF RESIDENCE:							
TOTAL LABOR & PROP'S INCOME(2)		467,995	561,018	743,563	823,514	902,690	998,868
LESS: PERS. CONTRIB. FOR SOC. INSUR. (2)		12,963	17,472	24,643	31,795	37,152	42,098
NET LABOR AND PROP'S INCOME(2)		455,032	543,546	718,920	791,719	865,538	956,770
PLUS: RESIDENCE ADJUSTMENT		127,298	195,749	262,550	294,990	329,281	374,690
NET LABOR AND PROP'S INCOME(3)		582,330	739,295	981,470	1,086,709	1,194,819	1,331,460
PLUS: DIVIDENDS, INTEREST, AND RENT(3)		105,788	138,802	187,738	202,462	207,303	219,207
PLUS: TRANSFER PAYMENTS(3)		33,346	42,944	54,959	62,076	73,615	86,044
PERSONAL INCOME(3)		721,467	921,041	1,224,217	1,351,247	1,475,737	1,636,711

NOTE: FIGURES BY INDUSTRY FOR 1974 AND PREVIOUS YEARS ARE BASED UPON THE 1967 SIC CODE.
FIGURES BY INDUSTRY FOR 1975 AND LATER YEARS ARE BASED UPON THE 1972 SIC CODE.

(1) PRIMARY SOURCE: ES-202 COVERED WAGES
(2) PLACE OF WORK BASIS

(3) PLACE OF RESIDENCE BASIS
(D) SUPPRESSED DUE TO DISCLOSURE RESTRICTIONS

TABLE 11
LABOR AND PROPRIETOR'S INCOME BY PLACE OF WORK, AND
DERIVATION OF PERSONAL INCOME BY PLACE OF RESIDENCE
U.S., NEW JERSEY, AND NEW JERSEY COUNTIES
SELECTED YEARS, 1959-1978

MORRIS COUNTY	THOUSANDS OF DOLLARS				
	1969	1970	1971	1972	1973
TOTAL LABOR AND PROPRIETOR'S INCOME BY TYPE:					
WAGE AND SALARY DISBURSEMENTS(1)	927,616	1,022,659	1,118,066	1,250,455	1,405,490
OTHER LABOR INCOME	53,962	62,445	70,546	82,589	96,476
PROPRIETOR'S INCOME	110,132	109,756	117,902	126,395	136,903
FARM	1,702	1,568	1,587	1,695	2,021
NON-FARM	108,430	108,188	116,315	124,700	134,882
TOTAL LABOR AND PROPRIETOR'S INCOME BY INDUSTRY:					
FARM	3,154	3,029	2,938	3,092	3,551
NON-FARM	1,088,556	1,191,831	1,303,576	1,456,347	1,635,318
PRIVATE	880,784	960,719	1,041,000	1,156,440	1,316,121
AGRIC. SERV., FOR., FISH., AND OTHER	4,758	(D)	5,328	6,052	8,060
MINING	5,796	(D)	5,186	5,749	5,933
CONSTRUCTION	56,982	60,500	68,756	76,754	90,087
MANUFACTURING	366,590	387,933	397,146	448,347	506,088
NON-DURABLE GOODS	179,387	201,848	211,911	233,981	264,870
DURABLE GOODS	187,203	186,085	185,235	214,366	241,218
TRANSP. AND PUBLIC UTILITIES	47,823	55,282	61,294	70,184	78,418
WHOLESALE TRADE	25,543	30,459	36,577	40,761	46,474
RETAIL TRADE	106,690	117,518	129,398	138,794	153,351
FINANCE, INSUR., AND REAL ESTATE	37,246	35,798	46,896	52,958	68,603
SERVICES	229,356	262,939	290,419	316,841	359,107
GOVERNMENT AND GOV. ENTERPRISES	207,772	231,112	262,576	299,907	319,197
FEDERAL, CIVILIAN	97,705	103,532	113,289	126,494	121,800
FEDERAL, MILITARY	4,065	4,449	5,134	5,335	5,886
STATE AND LOCAL	106,002	123,131	144,153	168,078	191,511
DERIVATION OF PERSONAL INCOME BY PLACE OF RESIDENCE:					
TOTAL LABOR & PROP'S INCOME(2)	1,091,710	1,194,860	1,306,514	1,459,439	1,638,869
LESS: PERS. CONTRIB. FOR SOC. INSUR.(2)	49,525	55,266	60,692	68,919	87,019
NET LABOR AND PROP'S INCOME(2)	1,042,185	1,139,594	1,245,822	1,390,520	1,551,850
PLUS: RESIDENCE ADJUSTMENT	455,105	488,421	502,046	516,793	551,035
NET LABOR AND PROP'S INCOME(3)	1,497,290	1,628,015	1,747,868	1,907,313	2,102,885
PLUS: DIVIDENDS, INTEREST, AND RENT(3)	233,321	256,624	272,808	289,080	323,173
PLUS: TRANSFER PAYMENTS(3)	96,398	114,410	135,322	150,563	170,149
PERSONAL INCOME(3)	1,827,009	1,999,049	2,155,998	2,346,956	2,596,207

NOTE: FIGURES BY INDUSTRY FOR 1974 AND PREVIOUS YEARS ARE BASED UPON THE 1967 SIC CODE.
FIGURES BY INDUSTRY FOR 1975 AND LATER YEARS ARE BASED UPON THE 1972 SIC CODE.

(1) PRIMARY SOURCE: ES-202 COVERED WAGES
(2) PLACE OF WORK BASIS

(3) PLACE OF RESIDENCE BASIS
(D) SUPPRESSED DUE TO DISCLOSURE RESTRICTIONS

TABLE 11
 LABOR AND PROPRIETOR'S INCOME BY PLACE OF WORK, AND
 DERIVATION OF PERSONAL INCOME BY PLACE OF RESIDENCE
 U.S., NEW JERSEY, AND NEW JERSEY COUNTIES
 SELECTED YEARS, 1959-1978

MORRIS COUNTY	THOUSANDS OF DOLLARS				
	1974	1975	1976	1977	1978
TOTAL LABOR AND PROPRIETOR'S INCOME BY TYPE:					
WAGE AND SALARY DISBURSEMENTS(1)	1,499,749	1,595,637	1,776,363	2,006,720	2,328,343
OTHER LABOR INCOME	112,807	132,325	156,926	192,078	234,733
PROPRIETOR'S INCOME	138,141	147,309	155,830	163,562	180,755
FARM	1,950	1,598	1,327	1,761	2,264
NON-FARM	136,191	145,711	154,503	161,801	178,491
TOTAL LABOR AND PROPRIETOR'S INCOME BY INDUSTRY:					
FARM	3,370	3,145	3,024	3,647	4,134
NON-FARM	1,747,327	1,872,126	2,086,095	2,358,713	2,739,697
PRIVATE	1,416,885	1,526,098	1,703,766	1,951,344	2,289,212
AGRIC. SERV., FOR., FISH., AND OTHER	10,273	8,947	9,835	10,597	12,405
MINING	6,178	6,034	7,845	8,764	8,348
CONSTRUCTION	78,887	86,951	95,421	101,729	118,345
MANUFACTURING	571,692	605,741	689,869	760,094	879,993
NON-DURABLE GOODS	314,789	330,782	390,876	430,055	479,847
DURABLE GOODS	256,903	274,959	298,993	330,039	400,146
TRANSP. AND PUBLIC UTILITIES	87,656	96,152	114,171	168,728	215,845
WHOLESALE TRADE	53,176	60,097	70,034	86,296	102,143
RETAIL TRADE	164,166	181,403	194,729	213,959	240,879
FINANCE, INSUR., AND REAL ESTATE	81,473	92,462	106,967	143,510	190,562
SERVICES	363,384	388,311	414,895	457,667	520,692
GOVERNMENT AND GOV. ENTERPRISES	330,442	346,028	382,329	407,369	450,485
FEDERAL, CIVILIAN	118,192	116,757	126,997	133,283	153,488
FEDERAL, MILITARY	5,546	5,595	6,172	6,775	7,227
STATE AND LOCAL	206,704	223,676	249,160	267,311	289,770
DERIVATION OF PERSONAL INCOME BY PLACE OF RESIDENCE:					
TOTAL LABOR & PROP'S INCOME(2)	1,750,697	1,875,271	2,089,119	2,362,360	2,743,831
LESS: PERS. CONTRIB. FOR SOC. INSUR.(2)	95,007	103,058	111,874	125,402	145,174
NET LABOR AND PROP'S INCOME(2)	1,655,690	1,772,213	1,977,245	2,236,958	2,598,657
PLUS: RESIDENCE ADJUSTMENT	589,653	608,123	617,394	628,887	634,008
NET LABOR AND PROP'S INCOME(3)	2,245,343	2,380,336	2,594,639	2,865,845	3,232,665
PLUS: DIVIDENDS, INTEREST, AND RENT(3)	361,337	401,077	422,418	460,859	518,409
PLUS: TRANSFER PAYMENTS(3)	198,169	260,508	285,486	306,613	321,778
PERSONAL INCOME(3)	2,804,849	3,041,921	3,302,543	3,633,317	4,072,852

NOTE: FIGURES BY INDUSTRY FOR 1974 AND PREVIOUS YEARS ARE BASED UPON THE 1967 SIC CODE.
 FIGURES BY INDUSTRY FOR 1975 AND LATER YEARS ARE BASED UPON THE 1972 SIC CODE.

(1) PRIMARY SOURCE: ES-202 COVERED WAGES
 (2) PLACE OF WORK BASIS
 (3) PLACE OF RESIDENCE BASIS
 (4) SUPPRESSED DUE TO DISCLOSURE RESTRICTIONS

TABLE 11
LABOR AND PROPRIETOR'S INCOME BY PLACE OF WORK, AND
DERIVATION OF PERSONAL INCOME BY PLACE OF RESIDENCE
U.S., NEW JERSEY, AND NEW JERSEY COUNTIES
SELECTED YEARS, 1959-1978

OCEAN COUNTY		THOUSANDS OF DOLLARS					
		1959	1962	1965	1966	1967	1968
TOTAL LABOR AND PROPRIETOR'S INCOME BY TYPE:							
WAGE AND SALARY DISBURSEMENTS(1)		120,905	138,605	176,531	193,512	209,835	228,410
OTHER LABOR INCOME		3,332	4,952	7,329	8,021	9,268	10,979
PROPRIETOR'S INCOME		38,544	39,742	45,431	49,118	49,007	52,443
FARM		4,953	3,847	1,876	2,524	742	786
NON-FARM		33,591	35,895	43,555	46,594	48,265	51,657
TOTAL LABOR AND PROPRIETOR'S INCOME BY INDUSTRY:							
FARM		5,946	4,792	2,734	3,273	1,375	1,384
NON-FARM		157,435	178,507	226,557	247,378	266,735	290,448
PRIVATE		129,164	144,941	181,575	196,073	210,151	226,428
AGRIC. SERV., FOR., FISH., AND OTHER		1,883	2,035	2,172	2,107	2,155	2,271
MINING		1,065	1,225	1,825	1,968	1,868	1,985
CONSTRUCTION		29,546	35,092	44,328	46,477	49,666	47,145
MANUFACTURING		16,385	18,072	22,093	24,529	26,010	29,451
NON-DURABLE GOODS		11,250	12,749	15,330	16,747	17,919	19,940
DURABLE GOODS		5,135	5,323	6,763	7,782	8,091	9,511
TRANSP. AND PUBLIC UTILITIES		8,223	9,529	12,811	14,036	15,112	17,539
WHOLESALE TRADE		5,474	6,098	6,653	7,295	7,792	8,909
RETAIL TRADE		33,631	36,662	44,570	47,040	49,534	56,564
FINANCE, INSUR., AND REAL ESTATE		7,620	8,272	11,581	12,653	13,979	15,084
SERVICES		25,337	27,956	35,542	39,968	44,035	47,480
GOVERNMENT AND GOV. ENTERPRISES		28,271	33,566	44,982	51,305	56,584	64,020
FEDERAL, CIVILIAN		8,789	7,864	9,736	11,002	12,227	13,706
FEDERAL, MILITARY		6,791	7,387	8,805	10,876	11,189	11,595
STATE AND LOCAL		12,691	18,315	26,441	29,427	33,168	38,719
DERIVATION OF PERSONAL INCOME BY PLACE OF RESIDENCE:							
TOTAL LABOR & PROP'S INCOME(2)		163,381	183,299	229,291	250,651	268,110	291,832
LESS: PERS. CONTRIB. FOR SOC. INSUR.(2)		4,147	5,338	7,387	9,613	11,495	12,929
NET LABOR AND PROP'S INCOME(2)		159,234	177,961	221,904	241,038	256,615	278,903
PLUS: RESIDENCE ADJUSTMENT		31,140	56,530	90,436	106,705	124,285	145,393
NET LABOR AND PROP'S INCOME(3)		190,374	234,491	312,340	347,743	380,900	424,296
PLUS: DIVIDENDS, INTEREST, AND RENT(3)		54,623	67,322	86,897	96,225	108,805	119,229
PLUS: TRANSFER PAYMENTS(3)		22,664	31,203	45,029	51,526	63,748	80,572
PERSONAL INCOME(3)		267,661	333,016	444,266	495,494	553,453	624,097

NOTE: FIGURES BY INDUSTRY FOR 1974 AND PREVIOUS YEARS ARE BASED UPON THE 1967 SIC CODE.
FIGURES BY INDUSTRY FOR 1975 AND LATER YEARS ARE BASED UPON THE 1972 SIC CODE.

(1) PRIMARY SOURCE: ES-202 COVERED WAGES
(2) PLACE OF WORK BASIS

(3) PLACE OF RESIDENCE BASIS
(D) SUPPRESSED DUE TO DISCLOSURE RESTRICTIONS

TABLE 11
 LABOR AND PROPRIETOR'S INCOME BY PLACE OF WORK, AND
 DERIVATION OF PERSONAL INCOME BY PLACE OF RESIDENCE
 U.S., NEW JERSEY, AND NEW JERSEY COUNTIES
 SELECTED YEARS, 1959-1978

OCEAN COUNTY		THOUSANDS OF DOLLARS				
		1969	1970	1971	1972	1973
TOTAL LABOR AND PROPRIETOR'S INCOME BY TYPE:						
WAGE AND SALARY DISBURSEMENTS(1)		251,861	288,857	335,347	404,431	477,140
OTHER LABOR INCOME		12,720	15,672	18,897	23,971	29,496
PROPRIETOR'S INCOME		55,135	57,617	63,464	71,735	78,402
FARM		1,428	1,140	665	794	2,010
NON-FARM		53,707	56,477	62,799	70,941	76,392
TOTAL LABOR AND PROPRIETOR'S INCOME BY INDUSTRY:						
FARM		1,948	1,636	1,091	1,205	2,402
NON-FARM		317,768	360,510	416,617	498,932	582,636
PRIVATE		246,204	279,159	321,169	381,000	450,841
AGRIC. SERV., FOR., FISH., AND OTHER		2,634	2,975	3,529	3,667	4,422
MINING		2,167	2,535	2,721	3,350	4,922
CONSTRUCTION		45,682	48,940	58,485	70,293	81,590
MANUFACTURING		32,733	37,481	41,008	48,503	53,212
NON-DURABLE GOODS		21,910	25,194	27,454	28,256	29,969
DURABLE GOODS		10,823	12,287	13,554	20,247	23,243
TRANSP. AND PUBLIC UTILITIES		21,142	24,202	28,352	35,208	41,296
WHOLESALE TRADE		9,945	10,197	11,803	13,273	15,230
RETAIL TRADE		61,618	71,639	81,871	89,591	108,032
FINANCE, INSUR., AND REAL ESTATE		17,195	17,551	20,851	27,053	31,520
SERVICES		53,088	63,639	72,549	90,062	110,617
GOVERNMENT AND GOV. ENTERPRISES		71,564	81,351	95,448	117,932	131,795
FEDERAL, CIVILIAN		14,636	15,404	16,296	19,106	20,132
FEDERAL, MILITARY		12,169	13,315	16,714	24,237	21,064
STATE AND LOCAL		44,759	52,632	62,438	74,589	90,599
DERIVATION OF PERSONAL INCOME BY PLACE OF RESIDENCE:						
TOTAL LABOR & PROP'S INCOME(2)		319,716	362,146	417,708	500,137	565,038
LESS: PERS. CONTRIB. FOR SGC. INSUR. (2)		15,843	18,599	21,748	25,920	33,820
NET LABOR AND PROP'S INCOME(2)		303,873	343,547	395,960	474,217	551,218
PLUS: RESIDENCE ADJUSTMENT		178,958	202,508	228,455	260,528	290,803
NET LABOR AND PROP'S INCOME(3)		482,831	546,055	624,415	734,745	842,021
PLUS: DIVIDENDS, INTEREST, AND RENT(3)		125,573	148,234	169,038	188,779	226,055
PLUS: TRANSFER PAYMENTS(3)		97,379	122,891	154,437	183,751	225,244
PERSONAL INCOME(3)		705,783	817,180	947,890	1,107,275	1,293,320

NOTE: FIGURES BY INDUSTRY FOR 1974 AND PREVIOUS YEARS ARE BASED UPON THE 1967 SIC CODE.
 FIGURES BY INDUSTRY FOR 1975 AND LATER YEARS ARE BASED UPON THE 1972 SIC CODE.

(1) PRIMARY SOURCE: ES-202 COVERED WAGES
 (2) PLACE OF WORK BASIS

(3) PLACE OF RESIDENCE BASIS
 (D) SUPPRESSED DUE TO DISCLOSURE RESTRICTIONS

TABLE 11
LABOR AND PROPRIETOR'S INCOME BY PLACE OF WORK, AND
DERIVATION OF PERSONAL INCOME BY PLACE OF RESIDENCE
U.S., NEW JERSEY, AND NEW JERSEY COUNTIES
SELECTED YEARS, 1959-1978

OCEAN COUNTY	THOUSANDS OF DOLLARS				
	1974	1975	1976	1977	1978
TOTAL LABOR AND PROPRIETOR'S INCOME BY TYPE:					
WAGE AND SALARY DISBURSEMENTS(1)	510,608	552,174	636,706	695,512	813,506
OTHER LABOR INCOME	32,573	38,619	47,811	55,078	64,594
PROPRIETOR'S INCOME	77,005	81,230	88,180	94,508	104,229
FARM	1,577	784	710	198	451
NON-FARM	75,428	80,446	87,470	94,310	103,778
TOTAL LABOR AND PROPRIETOR'S INCOME BY INDUSTRY:					
FARM	1,902	1,141	1,105	638	876
NON-FARM	618,284	670,882	771,592	844,460	981,453
PRIVATE	467,474	485,476	564,631	623,609	741,628
AGRIC. SERV., FOR., FISH., AND OTHER	4,796	4,460	5,195	5,886	6,570
MINING	5,715	4,561	5,520	5,657	5,380
CONSTRUCTION	73,509	60,029	67,994	75,429	86,311
MANUFACTURING	56,942	56,851	69,273	75,943	86,099
NON-DURABLE GOODS	33,598	31,973	38,506	41,249	44,310
DURABLE GOODS	23,344	24,878	30,767	34,694	41,789
TRANSP. AND PUBLIC UTILITIES	43,437	48,663	56,105	60,032	63,011
WHOLESALE TRADE	15,859	17,886	19,829	21,013	25,269
RETAIL TRADE	113,688	124,248	138,818	153,999	175,990
FINANCE, INSUR., AND REAL ESTATE	31,812	32,108	38,527	48,195	56,198
SERVICES	121,716	136,670	163,370	177,455	236,800
GOVERNMENT AND GOV. ENTERPRISES	150,810	185,406	206,961	220,851	239,825
FEDERAL, CIVILIAN	31,420	53,482	52,948	53,107	59,259
FEDERAL, MILITARY	18,113	14,652	15,123	15,234	15,645
STATE AND LOCAL	101,277	117,272	138,890	152,510	164,921
DERIVATION OF PERSONAL INCOME BY PLACE OF RESIDENCE:					
TOTAL LABOR & PROP'S INCOME(2)	620,166	672,023	772,697	845,098	982,329
LESS: PERS. CONTRIB. FOR SOC. INSUR. (2)	37,448	41,086	46,029	50,379	58,302
NET LABOR AND PROP'S INCOME(2)	582,738	630,937	726,668	794,719	924,027
PLUS: RESIDENCE ADJUSTMENT	338,636	344,685	357,560	429,138	473,055
NET LABOR AND PROP'S INCOME(3)	921,374	975,622	1,084,228	1,223,857	1,397,082
PLUS: DIVIDENDS, INTEREST, AND RENT(3)	267,265	310,124	343,037	388,287	440,837
PLUS: TRANSFER PAYMENTS(3)	274,910	351,001	396,297	441,458	484,790
PERSONAL INCOME(3)	1,463,549	1,636,747	1,823,562	2,053,602	2,322,709

NOTE: FIGURES BY INDUSTRY FOR 1974 AND PREVIOUS YEARS ARE BASED UPON THE 1967 SIC CODE.
FIGURES BY INDUSTRY FOR 1975 AND LATER YEARS ARE BASED UPON THE 1972 SIC CODE.

(1) PRIMARY SOURCE: ES-202 COVERED WAGES
(2) PLACE OF WORK BASIS

(3) PLACE OF RESIDENCE BASIS
(D) SUPPRESSED DUE TO DISCLOSURE RESTRICTIONS

TABLE 11
LABOR AND PROPRIETOR'S INCOME BY PLACE OF WORK, AND
DERIVATION OF PERSONAL INCOME BY PLACE OF RESIDENCE
U.S., NEW JERSEY, AND NEW JERSEY COUNTIES
SELECTED YEARS, 1959-1978

PASSAIC COUNTY	THOUSANDS OF DOLLARS					
	1959	1962	1965	1966	1967	1968
TOTAL LABOR AND PROPRIETOR'S INCOME BY TYPE:						
WAGE AND SALARY DISBURSEMENTS(1)	730,253	846,229	985,555	1,068,144	1,136,644	1,230,679
OTHER LABOR INCOME	37,934	46,016	58,478	63,054	68,904	79,043
PROPRIETOR'S INCOME	82,013	85,639	97,168	104,264	108,487	114,395
FARM	1,164	937	793	718	450	315
NON-FARM	80,849	84,702	96,375	103,546	108,037	114,080
TOTAL LABOR AND PROPRIETOR'S INCOME BY INDUSTRY:						
FARM	1,853	1,605	1,107	1,044	730	575
NON-FARM	848,347	976,279	1,140,034	1,234,418	1,313,505	1,423,542
PRIVATE	795,944	911,997	1,060,020	1,147,361	1,218,346	1,316,299
AGRIC. SERV., FOR., FISH., AND OTHER	1,423	1,810	2,357	2,695	2,844	3,176
MINING	(D)	(D)	(D)	(D)	(D)	2,742
CONSTRUCTION	49,009	58,395	73,248	76,270	82,341	98,677
MANUFACTURING	429,476	485,686	554,914	603,134	632,802	672,902
NON-DURABLE GOODS	239,435	270,115	317,393	343,638	362,820	391,834
DURABLE GOODS	190,041	215,571	237,521	259,496	269,922	281,068
TRANSP. AND PUBLIC UTILITIES	48,940	55,999	60,463	63,420	65,563	68,363
WHOLESALE TRADE	(D)	(D)	(D)	(D)	(D)	(D)
RETAIL TRADE	88,517	96,678	117,028	124,605	131,649	146,678
FINANCE, INSUR., AND REAL ESTATE	38,707	43,592	45,658	46,851	49,472	53,475
SERVICES	(D)	(D)	(D)	(D)	(D)	(D)
GOVERNMENT AND GOV. ENTERPRISES	52,403	64,282	80,014	87,057	95,159	107,243
FEDERAL, CIVILIAN	6,672	8,207	10,578	12,115	12,975	14,605
FEDERAL, MILITARY	2,210	2,225	2,406	2,679	2,904	3,077
STATE AND LOCAL	43,521	53,850	67,030	72,263	79,280	89,561
DERIVATION OF PERSONAL INCOME BY PLACE OF RESIDENCE:						
TOTAL LABOR & PROP'S INCOME(2)	850,200	977,884	1,141,201	1,235,462	1,314,235	1,424,117
LESS: PERS. CONTRIB. FOR SOC. INSUR. (2)	20,074	26,642	34,206	45,270	51,270	57,793
NET LABOR AND PROP'S INCOME(2)	830,126	951,242	1,106,995	1,190,192	1,262,965	1,366,324
PLUS: RESIDENCE ADJUSTMENT	7,456	11,290	19,487	20,014	23,561	29,894
NET LABOR AND PROP'S INCOME(3)	837,582	962,532	1,126,482	1,210,206	1,286,526	1,396,218
PLUS: DIVIDENDS, INTEREST, AND RENT(3)	81,046	109,145	148,651	164,686	183,442	195,160
PLUS: TRANSFER PAYMENTS(3)	66,732	81,197	96,611	103,974	122,278	141,771
PERSONAL INCOME(3)	985,360	1,152,874	1,371,744	1,478,866	1,592,246	1,733,149

NOTE: FIGURES BY INDUSTRY FOR 1974 AND PREVIOUS YEARS ARE BASED UPON THE 1967 SIC CODE.
FIGURES BY INDUSTRY FOR 1975 AND LATER YEARS ARE BASED UPON THE 1972 SIC CODE.

(1) PRIMARY SOURCE: ES-202 COVERED WAGES
(2) PLACE OF WORK BASIS

(3) PLACE OF RESIDENCE BASIS
(D) SUPPRESSED DUE TO DISCLOSURE RESTRICTIONS

TABLE 11
LABOR AND PROPRIETOR'S INCOME BY PLACE OF WORK, AND
DERIVATION OF PERSONAL INCOME BY PLACE OF RESIDENCE
U.S., NEW JERSEY, AND NEW JERSEY COUNTIES
SELECTED YEARS, 1959-1978

PASSAIC COUNTY	THOUSANDS OF DOLLARS				
	1969	1970	1971	1972	1973
TOTAL LABOR AND PROPRIETOR'S INCOME BY TYPE:					
WAGE AND SALARY DISBURSEMENTS(1)	1,335,906	1,423,016	1,481,986	1,611,748	1,746,682
OTHER LABOR INCOME	88,739	97,708	105,172	118,479	130,406
PROPRIETOR'S INCOME	114,803	113,592	116,939	117,622	120,532
FARM	296	237	220	255	314
NON-FARM	114,507	113,355	116,719	117,367	120,218
TOTAL LABOR AND PROPRIETOR'S INCOME BY INDUSTRY:					
FARM	523	470	439	487	582
NON-FARM	1,538,925	1,633,846	1,703,658	1,847,362	1,997,038
PRIVATE	1,419,910	1,497,593	1,550,293	1,671,617	1,795,446
AGRIC. SERV., FOR., FISH., AND OTHER	3,442	3,148	3,601	3,459	4,290
MINING	2,634	3,038	1,525	1,675	1,799
CONSTRUCTION	102,028	107,099	110,264	113,848	122,850
MANUFACTURING	721,518	729,592	721,651	774,538	822,163
NON-DURABLE GOODS	412,041	419,369	438,887	458,893	459,133
DURABLE GOODS	309,477	310,223	282,764	315,645	353,030
TRANSP. AND PUBLIC UTILITIES	74,766	79,320	88,133	92,868	99,919
WHOLESALE TRADE	(D)	(D)	(D)	(D)	(D)
RETAIL TRADE	154,045	171,606	183,684	197,932	208,839
FINANCE, INSUR., AND REAL ESTATE	57,628	60,727	71,390	79,265	89,156
SERVICES	(D)	(D)	(D)	(D)	(D)
GOVERNMENT AND GOV. ENTERPRISES	119,015	136,253	153,365	175,745	201,592
FEDERAL, CIVILIAN	15,475	18,459	18,262	20,495	22,387
FEDERAL, MILITARY	3,419	3,773	4,133	4,594	4,702
STATE AND LOCAL	100,121	114,021	130,970	150,656	174,503
DERIVATION OF PERSONAL INCOME BY PLACE OF RESIDENCE:					
TOTAL LABOR & PROP'S INCOME(2)	1,539,448	1,634,316	1,704,097	1,847,849	1,997,620
LESS: PERS. CONTRIB. FOR SOC. INSUR. (2)	68,815	73,361	77,431	86,282	107,868
NET LABOR AND PROP'S INCOME(2)	1,470,633	1,560,955	1,626,666	1,761,567	1,889,752
PLUS: RESIDENCE ADJUSTMENT	34,352	50,759	63,862	67,467	75,698
NET LABOR AND PROP'S INCOME(3)	1,504,985	1,611,714	1,690,528	1,829,034	1,965,450
PLUS: DIVIDENDS, INTEREST, AND RENT(3)	212,865	236,770	248,831	257,120	279,795
PLUS: TRANSFER PAYMENTS(3)	159,866	193,848	230,914	245,867	277,500
PERSONAL INCOME(3)	1,877,736	2,042,332	2,170,273	2,332,021	2,522,745

NOTE: FIGURES BY INDUSTRY FOR 1974 AND PREVIOUS YEARS ARE BASED UPON THE 1967 SIC CODE.
FIGURES BY INDUSTRY FOR 1975 AND LATER YEARS ARE BASED UPON THE 1972 SIC CODE.

(1) PRIMARY SOURCE: ES-202 COVERED WAGES
(2) PLACE OF WORK BASIS

(3) PLACE OF RESIDENCE BASIS
(D) SUPPRESSED DUE TO DISCLOSURE RESTRICTIONS

TABLE 11
LABOR AND PROPRIETOR'S INCOME BY PLACE OF WORK, AND
DERIVATION OF PERSONAL INCOME BY PLACE OF RESIDENCE
U.S., NEW JERSEY, AND NEW JERSEY COUNTIES
SELECTED YEARS, 1959-1978

PASSAIC COUNTY		THOUSANDS OF DOLLARS				
		1974	1975	1976	1977	1978
TOTAL LABOR AND PROPRIETOR'S INCOME BY TYPE:						
WAGE AND SALARY DISBURSEMENTS(1)		1,953,233	1,862,881	1,985,367	2,129,852	2,357,393
OTHER LABOR INCOME		143,297	158,672	179,133	203,511	232,670
PROPRIETOR'S INCOME		121,881	128,076	131,858	137,278	150,519
FARM		222	220	57	71	31
NON-FARM		121,659	127,856	131,801	137,207	150,488
TOTAL LABOR AND PROPRIETOR'S INCOME BY INDUSTRY:						
FARM		482	502	363	408	372
NON-FARM		2,117,929	2,149,127	2,295,995	2,470,233	2,740,210
PRIVATE		1,897,388	1,910,459	2,039,039	2,198,710	2,444,206
AGRIC. SERV., FOR., FISH., AND OTHER		4,709	3,931	4,205	4,864	5,368
MINING		2,790	2,448	1,301	1,469	2,180
CONSTRUCTION		115,325	96,250	95,696	105,445	128,161
MANUFACTURING		869,755	852,853	919,425	1,000,719	1,101,453
NON-DURABLE GOODS		481,007	489,408	536,829	572,548	627,599
DURABLE GOODS		388,748	363,445	382,596	428,171	473,854
TRANSP. AND PUBLIC UTILITIES		99,293	102,835	107,172	116,488	128,758
WHOLESALE TRADE		(D)	170,947	179,315	192,127	218,077
RETAIL TRADE		217,289	226,521	239,032	245,602	262,995
FINANCE, INSUR., AND REAL ESTATE		96,807	105,023	117,503	126,983	140,347
SERVICES		(D)	349,651	375,390	405,013	456,867
GOVERNMENT AND GOV. ENTERPRISES		220,541	238,668	256,956	271,523	296,004
FEDERAL, CIVILIAN		26,254	28,558	31,249	34,180	38,978
FEDERAL, MILITARY		4,897	5,173	5,453	5,587	6,036
STATE AND LOCAL		189,390	204,937	220,254	231,756	250,990
DERIVATION OF PERSONAL INCOME BY PLACE OF RESIDENCE:						
TOTAL LABOR & PROP'S INCOME(2)		2,118,411	2,149,629	2,296,358	2,470,641	2,740,582
LESS: PERS. CONTRIB. FOR SOC. INSUR. (2)		116,688	118,922	125,340	134,601	149,895
NET LABOR AND PROP'S INCOME(2)		2,001,723	2,030,707	2,171,018	2,336,040	2,590,687
PLUS: RESIDENCE ADJUSTMENT		82,743	112,310	159,917	143,287	156,114
NET LABOR AND PROP'S INCOME(3)		2,084,466	2,143,017	2,330,935	2,479,327	2,746,801
PLUS: DIVIDENDS, INTEREST, AND RENT(3)		317,315	352,572	370,743	402,539	455,240
PLUS: TRANSFER PAYMENTS(3)		319,962	418,174	446,374	472,781	488,062
PERSONAL INCOME(3)		2,721,743	2,913,763	3,148,052	3,354,647	3,690,103

NOTE: FIGURES BY INDUSTRY FOR 1974 AND PREVIOUS YEARS ARE BASED UPON THE 1967 SIC CODE.
FIGURES BY INDUSTRY FOR 1975 AND LATER YEARS ARE BASED UPON THE 1972 SIC CODE.

(1) PRIMARY SOURCES-202 COVERED WAGES
(2) PLACE OF WORK BASIS

(3) PLACE OF RESIDENCE BASIS
(D) SUPPRESSED DUE TO DISCLOSURE RESTRICTIONS

TABLE 11
LABOR AND PROPRIETOR'S INCOME BY PLACE OF WORK, AND
DERIVATION OF PERSONAL INCOME BY PLACE OF RESIDENCE
U.S., NEW JERSEY, AND NEW JERSEY COUNTIES
SELECTED YEARS, 1959-1978

SALEM COUNTY	THOUSANDS OF DOLLARS					
	1959	1962	1965	1966	1967	1968
TOTAL LABOR AND PROPRIETOR'S INCOME BY TYPE:						
WAGE AND SALARY DISBURSEMENTS(1)	103,061	116,506	127,708	136,640	143,976	155,718
OTHER LABOR INCOME	7,198	8,245	9,824	10,384	10,657	12,083
PROPRIETOR'S INCOME	11,427	12,972	14,927	16,632	17,187	16,531
FARM	4,026	5,209	6,047	7,117	7,275	6,032
NON-FARM	7,401	7,763	8,880	9,515	9,912	10,499
TOTAL LABOR AND PROPRIETOR'S INCOME BY INDUSTRY:						
FARM	7,642	8,704	10,306	11,544	11,702	10,916
NON-FARM	114,044	129,019	142,153	152,112	160,118	173,416
PRIVATE	102,332	116,929	130,657	139,335	145,882	157,973
AGRIC. SERV., FOR., FISH., AND OTHER	238	389	551	602	657	912
MINING	(D)	(D)	(D)	(D)	(D)	(D)
CONSTRUCTION	2,649	3,091	3,843	3,975	4,287	7,627
MANUFACTURING	76,644	87,422	95,857	101,708	105,357	111,005
NON-DURABLE GOODS	65,107	74,452	81,432	86,700	90,404	96,126
DURABLE GOODS	11,537	12,970	14,425	15,008	14,953	14,879
TRANSP. AND PUBLIC UTILITIES	4,933	5,805	6,133	6,358	6,517	6,829
WHOLESALE TRADE	977	1,118	1,286	1,414	1,549	1,607
RETAIL TRADE	8,539	9,237	11,053	11,656	12,263	13,458
FINANCE, INSUR., AND REAL ESTATE	1,959	2,234	2,591	2,708	2,903	3,193
SERVICES	6,393	7,633	9,343	10,914	12,349	13,337
GOVERNMENT AND GOV. ENTERPRISES	11,712	12,090	11,496	12,777	14,236	15,443
FEDERAL, CIVILIAN	563	748	778	939	1,052	1,163
FEDERAL, MILITARY	5,438	4,032	603	689	738	805
STATE AND LOCAL	5,711	7,310	10,115	11,149	12,446	13,475
DERIVATION OF PERSONAL INCOME BY PLACE OF RESIDENCE:						
TOTAL LABOR & PROP'S INCOME(2)	121,688	137,723	152,459	163,656	171,820	184,332
LESS: PERS. CONTRIB. FOR SOC. INSUR. (2)	2,588	3,435	4,245	5,560	6,226	7,000
NET LABOR AND PROP'S INCOME (2)	119,098	134,288	148,214	158,096	165,594	177,332
PLUS: RESIDENCE ADJUSTMENT	-7,663	-9,541	-8,367	-8,319	-8,493	-9,777
NET LABOR AND PROP'S INCOME (3)	111,435	124,747	139,847	149,777	157,101	167,555
PLUS: DIVIDENDS, INTEREST, AND RENT (3)	11,028	12,746	15,781	16,492	17,894	18,274
PLUS: TRANSFER PAYMENTS (3)	7,687	9,557	11,141	12,246	14,061	16,414
PERSONAL INCOME (3)	130,148	147,050	166,769	178,515	189,056	202,243

NOTE: FIGURES BY INDUSTRY FOR 1974 AND PREVIOUS YEARS ARE BASED UPON THE 1967 SIC CODE.
FIGURES BY INDUSTRY FOR 1975 AND LATER YEARS ARE BASED UPON THE 1972 SIC CODE.

(1) PRIMARY SOURCE: ES-202 COVERED WAGES
(2) PLACE OF WORK BASIS

(3) PLACE OF RESIDENCE BASIS
(D) SUPPRESSED DUE TO DISCLOSURE RESTRICTIONS

TABLE 11
 LABOR AND PROPRIETOR'S INCOME BY PLACE OF WORK, AND
 DERIVATION OF PERSONAL INCOME BY PLACE OF RESIDENCE
 U.S., NEW JERSEY, AND NEW JERSEY COUNTIES
 SELECTED YEARS, 1959-1978

SALEM COUNTY	THOUSANDS OF DOLLARS				
	1969	1970	1971	1972	1973
TOTAL LABOR AND PROPRIETOR'S INCOME BY TYPE:					
WAGE AND SALARY DISBURSEMENTS(1)	185,819	206,843	216,618	230,975	251,047
OTHER LABOR INCOME	14,242	15,715	17,056	18,516	19,963
PROPRIETOR'S INCOME	17,147	17,200	15,801	17,432	21,091
FARM	6,178	6,076	4,471	4,746	7,775
NON-FARM	10,969	11,124	11,330	12,686	13,316
TOTAL LABOR AND PROPRIETOR'S INCOME BY INDUSTRY:					
FARM	11,359	11,437	9,493	10,075	13,440
NON-FARM	205,849	228,321	239,982	256,848	278,661
PRIVATE	189,215	210,020	219,987	234,687	254,062
AGRIC. SERV., FOR., FISH., AND OTHER	766	718	694	634	697
MINING	0	0	0	0	0
CONSTRUCTION	23,996	36,927	40,139	39,741	44,570
MANUFACTURING	125,384	129,089	131,901	139,620	151,164
NON-DURABLE GOODS	107,107	108,926	109,824	115,976	124,746
DURABLE GOODS	18,257	20,163	22,077	23,644	26,418
TRANSP. AND PUBLIC UTILITIES	7,194	8,234	9,103	10,481	11,271
WHOLESALE TRADE	1,752	2,050	2,230	2,439	2,743
RETAIL TRADE	12,944	14,197	15,489	16,931	18,053
FINANCE, INSUR., AND REAL ESTATE	3,259	3,560	3,611	4,098	3,559
SERVICES	13,940	15,245	16,820	20,743	22,005
GOVERNMENT AND GOV. ENTERPRISES	16,634	18,301	19,995	22,161	24,599
FEDERAL, CIVILIAN	1,245	1,504	1,498	1,632	1,716
FEDERAL, MILITARY	931	1,013	1,106	1,231	1,307
STATE AND LOCAL	14,458	15,784	17,391	19,298	21,576
DERIVATION OF PERSONAL INCOME BY PLACE OF RESIDENCE:					
TOTAL LABOR & PROP'S INCOME(2)	217,208	239,758	249,475	266,923	292,101
LESS: PERS. CONTRIB. FOR SOC. INSUR. (2)	9,197	10,214	10,894	12,001	15,183
NET LABOR AND PROP'S INCOME(2)	208,011	229,544	238,581	254,922	276,918
PLUS: RESIDENCE ADJUSTMENT	-21,697	-29,625	-29,749	-28,872	-29,993
NET LABOR AND PROP'S INCOME(3)	186,314	199,919	208,832	226,050	246,925
PLUS: DIVIDENDS, INTEREST, AND RENT(3)	19,746	22,690	24,105	25,567	27,903
PLUS: TRANSFER PAYMENTS(3)	18,748	22,440	26,476	28,651	32,942
PERSONAL INCOME(3)	224,808	245,049	259,413	280,268	307,770

NOTE: FIGURES BY INDUSTRY FOR 1974 AND PREVIOUS YEARS ARE BASED UPON THE 1967 SIC CODE.
 FIGURES BY INDUSTRY FOR 1975 AND LATER YEARS ARE BASED UPON THE 1972 SIC CODE.

(1) PRIMARY SOURCE: ES-202 COVERED WAGES
 (2) PLACE OF WORK BASIS
 (3) PLACE OF RESIDENCE BASIS
 (D) SUPPRESSED DUE TO DISCLOSURE RESTRICTIONS

TABLE 11
LABOR AND PROPRIETOR'S INCOME BY PLACE OF WORK, AND
DERIVATION OF PERSONAL INCOME BY PLACE OF RESIDENCE
U.S., NEW JERSEY, AND NEW JERSEY COUNTIES
SELECTED YEARS, 1959-1978

SALEM COUNTY		THOUSANDS OF DOLLARS				
		1974	1975	1976	1977	1978
TOTAL LABOR AND PROPRIETOR'S INCOME BY TYPE:						
WAGE AND SALARY DISBURSEMENTS(1)		279,057	282,334	315,657	362,166	416,899
OTHER LABOR INCOME		24,886	26,237	30,512	35,624	40,502
PROPRIETOR'S INCOME		21,732	18,968	21,795	19,853	23,056
FARM		8,558	4,878	7,029	4,385	6,122
NON-FARM		13,174	14,090	14,766	15,468	16,934
TOTAL LABOR AND PROPRIETOR'S INCOME BY INDUSTRY:						
FARM		13,853	10,654	13,364	11,509	13,010
NON-FARM		311,822	316,885	354,600	406,134	467,447
PRIVATE		285,961	288,416	323,181	372,436	430,870
AGRIC. SERV., FOR., FISH., AND OTHER		677	682	732	(D)	(D)
MINING		0	0	0	(D)	(D)
CONSTRUCTION		48,092	41,879	48,717	79,212	123,949
MANUFACTURING		174,513	176,940	196,554	208,514	211,999
NON-DURABLE GOODS		144,911	146,795	163,866	173,135	175,356
DURABLE GOODS		29,602	30,145	32,688	30,379	36,643
TRANSP. AND PUBLIC UTILITIES		13,386	14,618	17,895	21,368	26,331
WHOLESALE TRADE		2,111	4,590	4,049	(D)	(D)
RETAIL TRADE		18,691	19,280	21,434	22,139	24,500
FINANCE, INSUR., AND REAL ESTATE		3,767	4,199	4,991	7,146	6,644
SERVICES		24,724	26,228	28,809	28,823	32,020
GOVERNMENT AND GOV. ENTERPRISES		25,861	28,469	31,419	33,698	36,577
FEDERAL, CIVILIAN		1,914	1,980	2,004	2,208	2,485
FEDERAL, MILITARY		1,401	1,548	1,611	1,685	1,826
STATE AND LOCAL		22,546	24,941	27,804	29,805	32,266
DERIVATION OF PERSONAL INCOME BY PLACE OF RESIDENCE:						
TOTAL LABOR & PROP'S INCOME(2)		325,675	327,539	367,964	417,643	480,457
LESS: PERS. CONTRIB. FOR SOC. INSUR. (2)		17,208	17,526	19,009	21,666	25,148
NET LABOR AND PROP'S INCOME(2)		308,467	310,013	348,955	395,977	455,309
PLUS: RESIDENCE ADJUSTMENT		-36,789	-32,632	-46,176	-66,346	-92,618
NET LABOR AND PROP'S INCOME(3)		271,678	277,381	302,779	329,631	362,691
PLUS: DIVIDENDS, INTEREST, AND RENT(3)		31,960	36,630	38,513	42,241	47,737
PLUS: TRANSFER PAYMENTS(3)		38,299	50,002	53,804	59,673	62,858
PERSONAL INCOME(3)		341,937	364,013	395,096	431,545	473,286

NOTE: FIGURES BY INDUSTRY FOR 1974 AND PREVIOUS YEARS ARE BASED UPON THE 1967 SIC CODE.

FIGURES BY INDUSTRY FOR 1975 AND LATER YEARS ARE BASED UPON THE 1972 SIC CODE.

(1) PRIMARY SOURCE: ES-202 COVERED WAGES
(2) PLACE OF WORK BASIS

(3) PLACE OF RESIDENCE BASIS
(D) SUPPRESSED DUE TO DISCLOSURE RESTRICTIONS

TABLE 11
 LABOR AND PROPRIETOR'S INCOME BY PLACE OF WORK, AND
 DERIVATION OF PERSONAL INCOME BY PLACE OF RESIDENCE
 U.S., NEW JERSEY, AND NEW JERSEY COUNTIES
 SELECTED YEARS, 1959-1978

SOMERSET COUNTY		THOUSANDS OF DOLLARS					
		1959	1962	1965	1966	1967	1968
TOTAL LABOR AND PROPRIETOR'S INCOME BY TYPE:							
WAGE AND SALARY DISBURSEMENTS(1)		216,454	252,480	303,623	330,325	353,698	389,212
OTHER LABOR INCOME		11,752	14,092	17,899	19,099	20,584	23,870
PROPRIETOR'S INCOME		37,186	40,003	45,250	48,757	50,443	53,001
FARM		2,038	2,979	2,535	2,958	2,481	2,109
NON-FARM		35,148	37,024	42,665	45,799	47,962	50,893
TOTAL LABOR AND PROPRIETOR'S INCOME BY INDUSTRY:							
FARM		3,434	4,371	3,794	4,070	3,473	3,061
NON-FARM		261,953	302,204	362,978	394,111	421,252	463,022
PRIVATE		232,573	265,998	315,880	342,691	364,707	400,291
AGRIC. SERV., FOR., FISH., AND OTHER		992	1,267	1,520	1,693	1,769	2,056
MINING		2,277	2,619	3,620	3,894	3,684	5,062
CONSTRUCTION		21,427	25,361	31,631	32,971	35,350	38,948
MANUFACTURING		115,185	131,988	153,646	168,546	176,979	190,398
NON-DURABLE GOODS		41,023	47,179	53,583	57,148	60,282	67,891
DURABLE GOODS		74,162	84,809	100,063	111,398	116,697	122,507
TRANSP. AND PUBLIC UTILITIES		8,761	10,070	11,483	11,929	12,075	12,955
WHOLESALE TRADE		10,725	12,302	14,265	15,704	17,137	19,746
RETAIL TRADE		32,381	35,135	42,629	45,207	47,634	53,440
FINANCE, INSUR., AND REAL ESTATE		9,123	9,839	12,378	13,235	14,522	16,027
SERVICES		31,702	37,417	44,708	49,512	55,557	61,659
GOVERNMENT AND GOV. ENTERPRISES		29,385	36,206	47,098	51,420	56,545	62,731
FEDERAL, CIVILIAN		13,183	14,368	15,509	16,098	16,675	17,199
FEDERAL, MILITARY		896	900	998	1,126	1,202	1,255
STATE AND LOCAL		15,306	20,938	30,591	34,196	38,668	44,277
DERIVATION OF PERSONAL INCOME BY PLACE OF RESIDENCE:							
TOTAL LABOR & PROP'S INCOME(2)		265,392	306,575	366,772	398,181	424,725	466,093
LESS: PERS. CONTRIB. FOR SOC. INSUR. (2)		6,780	8,878	11,646	14,945	17,013	19,178
NET LABOR AND PROP'S INCOME(2)		258,612	297,697	355,126	383,236	407,712	446,905
PLUS: RESIDENCE ADJUSTMENT		87,040	121,784	172,332	194,684	218,032	256,536
NET LABOR AND PROP'S INCOME(3)		345,652	419,481	527,458	577,920	625,744	703,441
PLUS: DIVIDENDS, INTEREST, AND RENT(3)		57,530	70,570	94,504	104,176	112,160	129,174
PLUS: TRANSFER PAYMENTS(3)		18,265	24,002	29,623	32,697	38,437	45,301
PERSONAL INCOME(3)		421,447	514,053	651,585	714,793	776,341	877,916

NOTE: FIGURES BY INDUSTRY FOR 1974 AND PREVIOUS YEARS ARE BASED UPON THE 1967 SIC CODE.
 FIGURES BY INDUSTRY FOR 1975 AND LATER YEARS ARE BASED UPON THE 1972 SIC CODE.

(1) PRIMARY SOURCES-202 COVERED WAGES
 (2) PLACE OF WORK BASIS
 (3) PLACE OF RESIDENCE BASIS
 (4) SUPPRESSED DUE TO DISCLOSURE RESTRICTIONS

TABLE 11
LABOR AND PROPRIETOR'S INCOME BY PLACE OF WORK, AND
DERIVATION OF PERSONAL INCOME BY PLACE OF RESIDENCE
U.S., NEW JERSEY, AND NEW JERSEY COUNTIES
SELECTED YEARS, 1959-1978

SOMERSET COUNTY		THOUSANDS OF DOLLARS				
		1969	1970	1971	1972	1973
TOTAL LABOR AND PROPRIETOR'S INCOME BY TYPE:						
WAGE AND SALARY DISBURSEMENTS(1)		470,046	495,585	547,819	608,358	659,460
OTHER LABOR INCOME		29,988	32,354	37,710	44,021	48,672
PROPRIETOR'S INCOME		56,096	54,503	57,406	63,196	69,080
FARM		2,985	2,631	2,107	2,267	3,567
NON-FARM		53,111	51,872	55,299	60,929	65,513
TOTAL LABOR AND PROPRIETOR'S INCOME BY INDUSTRY:						
FARM		3,908	3,640	3,122	3,401	4,908
NON-FARM		552,222	578,802	639,813	712,174	772,304
PRIVATE		482,917	499,059	547,476	608,321	653,884
AGRIC. SERV., FOR., FISH., AND OTHER		2,321	2,322	2,840	3,301	3,707
MINING		7,042	6,791	6,446	7,183	6,829
CONSTRUCTION		41,322	47,991	51,922	52,977	54,557
MANUFACTURING		250,478	238,587	253,836	284,231	296,226
NON-DURABLE GOODS		77,868	79,453	89,722	110,122	112,643
DURABLE GOODS		172,610	159,134	164,114	174,109	183,583
TRANSP. AND PUBLIC UTILITIES		14,246	15,952	17,632	22,028	25,986
WHOLESALE TRADE		23,884	30,597	39,203	37,906	44,788
RETAIL TRADE		57,722	66,313	72,434	77,364	83,332
FINANCE, INSUR., AND REAL ESTATE		16,562	16,904	21,136	26,154	32,234
SERVICES		69,340	73,602	82,027	97,177	106,225
GOVERNMENT AND GOV. ENTERPRISES		69,305	79,743	92,337	103,853	118,420
FEDERAL, CIVILIAN		17,781	20,313	23,263	23,665	25,479
FEDERAL, MILITARY		1,377	1,544	1,703	1,875	1,932
STATE AND LOCAL		50,147	57,886	67,371	78,313	91,009
DERIVATION OF PERSONAL INCOME BY PLACE OF RESIDENCE:						
TOTAL LABOR & PROP'S INCOME(2)		556,130	582,442	642,935	715,575	777,212
LESS: PERS. CONTRIB. FOR SOC. INSUR.(2)		25,022	26,534	29,496	33,429	41,211
NET LABOR AND PROP'S INCOME(2)		531,108	555,908	613,439	682,146	736,001
PLUS: RESIDENCE ADJUSTMENT		269,456	298,006	309,700	328,531	362,109
NET LABOR AND PROP'S INCOME(3)		800,564	853,914	923,139	1,010,677	1,098,110
PLUS: DIVIDENDS, INTEREST, AND RENT(3)		139,749	150,201	160,632	169,371	179,128
PLUS: TRANSFER PAYMENTS(3)		50,618	59,981	72,010	77,865	86,091
PERSONAL INCOME(3)		990,931	1,064,096	1,155,781	1,257,913	1,363,329

NOTE: FIGURES BY INDUSTRY FOR 1974 AND PREVIOUS YEARS ARE BASED UPON THE 1967 SIC CODE.
FIGURES BY INDUSTRY FOR 1975 AND LATER YEARS ARE BASED UPON THE 1972 SIC CODE.

(1) PRIMARY SOURCE: ES-202 COVERED WAGES
(2) PLACE OF WORK BASIS

(3) PLACE OF RESIDENCE BASIS
(D) SUPPRESSED DUE TO DISCLOSURE RESTRICTIONS

TABLE 11
 LABOR AND PROPRIETOR'S INCOME BY PLACE OF WORK, AND
 DERIVATION OF PERSONAL INCOME BY PLACE OF RESIDENCE
 U.S., NEW JERSEY, AND NEW JERSEY COUNTIES
 SELECTED YEARS, 1959-1978

SOMERSET COUNTY		THOUSANDS OF DOLLARS				
		1974	1975	1976	1977	1978
TOTAL LABOR AND PROPRIETOR'S INCOME BY TYPE:						
WAGE AND SALARY DISBURSEMENTS(1)		766,903	837,579	920,150	1,128,969	1,290,183
OTHER LABOR INCOME		59,721	74,358	87,297	127,329	152,355
PROPRIETOR'S INCOME		68,969	70,072	75,573	80,308	90,098
FARM		3,898	2,498	2,407	2,610	4,181
NON-FARM		65,071	67,574	73,166	77,698	85,917
TOTAL LABOR AND PROPRIETOR'S INCOME BY INDUSTRY:						
FARM		5,233	3,953	4,004	4,386	5,935
NON-FARM		890,360	978,056	1,079,016	1,332,220	1,526,701
PRIVATE		760,374	838,216	923,672	1,157,475	1,338,094
AGRIC. SERV., FOR., FISH., AND OTHER		3,821	3,483	3,764	4,590	5,420
MINING		6,400	6,084	7,405	6,552	6,944
CONSTRUCTION		68,504	63,387	58,518	59,910	73,396
MANUFACTURING		340,345	373,625	410,319	466,210	543,967
NON-DURABLE GOODS		120,372	139,511	160,972	200,835	223,382
DURABLE GOODS		219,973	234,114	249,347	265,375	320,585
TRANSP. AND PUBLIC UTILITIES		38,237	56,930	71,938	205,315	250,525
WHOLESALE TRADE		52,143	59,299	65,512	74,992	72,130
RETAIL TRADE		89,845	94,200	101,930	108,548	121,322
FINANCE, INSUR., AND REAL ESTATE		32,505	35,307	40,681	49,306	55,082
SERVICES		128,574	145,901	163,605	182,052	209,308
GOVERNMENT AND GOV. ENTERPRISES		129,986	139,840	155,344	174,745	188,607
FEDERAL, CIVILIAN		28,568	31,618	35,471	41,641	44,433
FEDERAL, MILITARY		2,021	2,158	2,240	2,316	2,502
STATE AND LOCAL		99,397	106,064	117,633	130,788	141,672
DERIVATION OF PERSONAL INCOME BY PLACE OF RESIDENCE:						
TOTAL LABOR & PROP'S INCOME(2)		895,533	982,009	1,083,020	1,336,606	1,532,636
LESS: PERS. CONTRIB. FOR SOC. INSUR. (2)		48,471	53,409	57,465	69,236	79,546
NET LABOR AND PROP'S INCOME(2)		847,122	928,600	1,025,555	1,267,370	1,453,090
PLUS: RESIDENCE ADJUSTMENT		367,902	359,943	389,903	324,548	342,646
NET LABOR AND PROP'S INCOME(3)		1,215,024	1,288,543	1,415,458	1,591,918	1,795,736
PLUS: DIVIDENDS, INTEREST, AND RENT(3)		190,368	219,195	228,230	246,515	277,501
PLUS: TRANSFER PAYMENTS(3)		99,132	130,062	143,309	152,277	161,741
PERSONAL INCOME(3)		1,504,524	1,637,800	1,786,997	1,990,710	2,234,978

NOTE: FIGURES BY INDUSTRY FOR 1974 AND PREVIOUS YEARS ARE BASED UPON THE 1967 SIC CODE.
 FIGURES BY INDUSTRY FOR 1975 AND LATER YEARS ARE BASED UPON THE 1972 SIC CODE.

(1) PRIMARY SOURCE: ES-202 COVERED WAGES
 (2) PLACE OF WORK BASIS

(3) PLACE OF RESIDENCE BASIS
 (D) SUPPRESSED DUE TO DISCLOSURE RESTRICTIONS

TABLE 11
LABOR AND PROPRIETOR'S INCOME BY PLACE OF WORK, AND
DERIVATION OF PERSONAL INCOME BY PLACE OF RESIDENCE
U.S., NEW JERSEY, AND NEW JERSEY COUNTIES
SELECTED YEARS, 1959-1978

SUSSEX COUNTY	THOUSANDS OF DOLLARS					
	1959	1962	1965	1966	1967	1968
TOTAL LABOR AND PROPRIETOR'S INCOME BY TYPE:						
WAGE AND SALARY DISBURSEMENTS(1)	45,351	52,957	65,250	70,393	74,971	80,353
OTHER LABOR INCOME	2,044	2,497	3,400	3,705	4,351	4,969
PROPRIETOR'S INCOME	15,218	14,873	16,134	17,782	18,148	19,364
FARM	4,886	3,489	2,318	3,162	3,045	3,132
NON-FARM	10,332	11,384	13,816	14,620	15,103	16,232
TOTAL LABOR AND PROPRIETOR'S INCOME BY INDUSTRY:						
FARM	6,957	5,499	4,059	4,979	4,615	4,616
NON-FARM	55,656	64,828	80,425	86,901	92,855	100,070
PRIVATE	49,155	55,723	68,773	74,119	78,776	83,805
AGRIC. SERV., FOR., FISH., AND OTHER	255	328	418	470	513	524
MINING	2,766	2,397	3,061	3,097	2,802	3,060
CONSTRUCTION	5,552	6,553	8,302	8,637	9,131	9,409
MANUFACTURING	14,846	16,837	18,248	19,573	20,161	20,156
NON-DURABLE GOODS	6,825	7,824	8,718	9,341	9,767	10,388
DURABLE GOODS	8,021	9,013	9,530	10,232	10,394	9,768
TRANSP. AND PUBLIC UTILITIES	3,104	3,669	5,436	6,094	6,667	7,669
WHOLESALE TRADE	1,547	1,715	1,849	2,025	2,151	2,158
RETAIL TRADE	10,266	11,218	13,721	14,467	15,213	16,847
FINANCE, INSUR., AND REAL ESTATE	3,303	4,252	6,014	6,608	7,363	8,014
SERVICES	7,016	8,754	11,724	13,148	14,775	15,968
GOVERNMENT AND GOV. ENTERPRISES	6,501	9,105	11,652	12,782	14,079	16,265
FEDERAL, CIVILIAN	635	1,136	1,043	1,148	1,147	1,291
FEDERAL, MILITARY	281	285	339	384	411	434
STATE AND LOCAL	5,585	7,684	10,270	11,250	12,521	14,540
DERIVATION OF PERSONAL INCOME BY PLACE OF RESIDENCE:						
TOTAL LABOR & PROP'S INCOME(2)	62,613	70,327	84,734	91,880	97,470	104,686
LESS: PERS. CONTRIB. FOR SOC. INSUR.(2)	1,476	1,974	2,648	3,406	3,961	4,377
NET LABOR AND PROP'S INCOME(2)	61,137	68,353	82,136	88,474	93,509	100,309
PLUS: RESIDENCE ADJUSTMENT	23,104	37,971	60,040	69,985	80,656	100,892
NET LABOR AND PROP'S INCOME(3)	84,241	106,324	142,176	158,459	174,365	201,201
PLUS: DIVIDENDS, INTEREST, AND RENT(3)	13,862	19,195	24,709	27,569	30,676	34,243
PLUS: TRANSFER PAYMENTS(3)	7,470	9,862	12,571	13,830	16,411	19,765
PERSONAL INCOME(3)	105,573	135,381	179,456	199,858	221,452	255,209

NOTE: FIGURES BY INDUSTRY FOR 1974 AND PREVIOUS YEARS ARE BASED UPON THE 1967 SIC CODE.
FIGURES BY INDUSTRY FOR 1975 AND LATER YEARS ARE BASED UPON THE 1972 SIC CODE.

(1) PRIMARY SOURCE: ES-202 COVERED WAGES
(2) PLACE OF WORK BASIS

(3) PLACE OF RESIDENCE BASIS
(D) SUPPRESSED DUE TO DISCLOSURE RESTRICTIONS

TABLE 11
 LABOR AND PROPRIETOR'S INCOME BY PLACE OF WORK, AND
 DERIVATION OF PERSONAL INCOME BY PLACE OF RESIDENCE
 U.S., NEW JERSEY, AND NEW JERSEY COUNTIES
 SELECTED YEARS, 1959-1978

SUSSEX COUNTY	THOUSANDS OF DOLLARS				
	1969	1970	1971	1972	1973
TOTAL LABOR AND PROPRIETOR'S INCOME BY TYPE:					
WAGE AND SALARY DISBURSEMENTS(1)	88,508	100,902	111,609	129,909	149,076
OTHER LABOR INCOME	5,462	6,686	7,555	9,089	10,749
PROPRIETOR'S INCOME	22,005	21,883	24,437	27,853	29,402
FARM	4,265	3,569	3,644	4,228	4,029
NON-FARM	17,740	18,314	20,793	23,625	25,373
TOTAL LABOR AND PROPRIETOR'S INCOME BY INDUSTRY:					
FARM	5,623	4,929	4,886	5,502	5,385
NON-FARM	110,352	124,542	138,715	161,349	183,842
PRIVATE	91,732	102,654	113,209	131,212	147,914
AGRIC. SERV., FOR., FISH., AND OTHER	454	563	500	723	944
MINING	3,109	3,301	3,821	4,304	4,345
CONSTRUCTION	9,193	11,460	15,158	17,638	20,544
MANUFACTURING	21,586	24,700	24,941	26,878	30,007
NON-DURABLE GOODS	11,526	13,109	13,191	14,768	16,178
DURABLE GOODS	10,060	11,591	11,750	12,110	13,829
TRANSP. AND PUBLIC UTILITIES	8,279	9,852	9,983	9,973	11,664
WHOLESALE TRADE	2,249	2,465	3,159	4,214	4,221
RETAIL TRADE	18,407	20,065	20,767	23,639	28,182
FINANCE, INSUR., AND REAL ESTATE	9,210	9,568	10,960	12,259	12,298
SERVICES	19,245	20,680	23,920	31,584	35,709
GOVERNMENT AND GOV. ENTERPRISES	18,620	21,888	25,506	30,137	35,928
FEDERAL, CIVILIAN	1,402	1,753	1,767	1,962	2,272
FEDERAL, MILITARY	490	558	629	726	783
STATE AND LOCAL	16,728	19,577	23,110	27,449	32,873
DERIVATION OF PERSONAL INCOME BY PLACE OF RESIDENCE:					
TOTAL LABOR & PROP'S INCOME(2)	115,975	129,471	143,601	166,851	189,227
LESS: PERS. CONTRIB. FOR SOC. INSUR. (2)	5,271	6,085	6,825	7,972	10,078
NET LABOR AND PROP'S INCOME(2)	110,704	123,386	136,776	158,879	179,149
PLUS: RESIDENCE ADJUSTMENT	120,409	135,842	155,711	184,740	214,536
NET LABOR AND PROP'S INCOME(3)	231,113	259,228	292,487	343,619	393,685
PLUS: DIVIDENDS, INTEREST, AND RENT(3)	36,005	42,229	46,240	49,140	56,511
PLUS: TRANSFER PAYMENTS(3)	22,570	27,386	33,042	36,904	42,866
PERSONAL INCOME(3)	289,688	328,843	371,769	429,663	493,062

NOTE: FIGURES BY INDUSTRY FOR 1974 AND PREVIOUS YEARS ARE BASED UPON THE 1967 SIC CODE.
 FIGURES BY INDUSTRY FOR 1975 AND LATER YEARS ARE BASED UPON THE 1972 SIC CODE.

(1) PRIMARY SOURCE: ES-202 COVERED WAGES
 (2) PLACE OF WORK BASIS

(3) PLACE OF RESIDENCE BASIS
 (D) SUPPRESSED DUE TO DISCLOSURE RESTRICTIONS

TABLE 11
LABOR AND PROPRIETOR'S INCOME BY PLACE OF WORK, AND
DERIVATION OF PERSONAL INCOME BY PLACE OF RESIDENCE
U.S., NEW JERSEY, AND NEW JERSEY COUNTIES
SELECTED YEARS, 1959-1978

SUSSEX COUNTY		THOUSANDS OF DOLLARS				
		1974	1975	1976	1977	1978
TOTAL LABOR AND PROPRIETOR'S INCOME BY TYPE:						
WAGE AND SALARY DISBURSEMENTS(1)		159,769	164,321	182,722	198,479	221,282
OTHER LABOR INCOME		12,092	13,475	16,078	18,171	21,284
PROPRIETOR'S INCOME		27,919	28,708	31,768	34,300	39,438
FARM		3,244	3,120	3,737	4,340	6,470
NON-FARM		24,675	25,588	28,031	29,960	32,968
TOTAL LABOR AND PROPRIETOR'S INCOME BY INDUSTRY:						
FARM		4,495	4,503	5,263	6,039	8,148
NON-FARM		195,285	202,001	225,305	244,911	273,856
PRIVATE		155,983	156,835	173,592	188,031	212,233
AGRIC. SERV., FOR., FISH., AND OTHER		1,178	1,052	1,113	1,329	(D)
MINING		5,163	5,302	6,471	6,535	7,607
CONSTRUCTION		17,911	14,406	15,607	16,596	18,648
MANUFACTURING		32,874	30,320	33,612	36,659	42,198
NON-DURABLE GOODS		17,943	16,787	19,224	20,626	23,426
DURABLE GOODS		14,931	13,533	14,388	16,033	18,772
TRANSP. AND PUBLIC UTILITIES		12,455	13,060	15,420	16,565	19,255
WHOLESALE TRADE		4,812	5,643	6,562	6,578	(D)
RETAIL TRADE		29,532	31,169	32,953	35,475	37,994
FINANCE, INSUR., AND REAL ESTATE		13,203	13,739	16,375	17,884	19,436
SERVICES		38,855	42,144	45,479	50,410	56,895
GOVERNMENT AND GOV. ENTERPRISES		39,302	45,166	51,713	56,880	61,623
FEDERAL, CIVILIAN		2,618	3,143	3,413	3,665	4,066
FEDERAL, MILITARY		836	902	954	997	1,077
STATE AND LOCAL		35,848	41,121	47,346	52,218	56,480
DERIVATION OF PERSONAL INCOME BY PLACE OF RESIDENCE:						
TOTAL LABOR & PROP'S INCOME(2)		199,780	206,504	230,568	250,950	282,004
LESS: PERS. CONTRIB. FOR SOC. INSUR. (2)		11,071	11,568	12,595	13,646	15,220
NET LABOR AND PROP'S INCOME(2)		188,709	194,936	217,973	237,304	266,784
PLUS: RESIDENCE ADJUSTMENT		247,923	276,154	308,084	355,320	414,036
NET LABOR AND PROP'S INCOME(3)		436,632	471,090	526,057	592,624	680,820
PLUS: DIVIDENDS, INTEREST, AND RENT(3)		63,846	68,507	71,648	77,546	87,466
PLUS: TRANSFER PAYMENTS(3)		51,212	68,752	77,109	82,484	86,781
PERSONAL INCOME(3)		551,690	608,349	674,814	752,654	855,067

NOTE: FIGURES BY INDUSTRY FOR 1974 AND PREVIOUS YEARS ARE BASED UPON THE 1967 SIC CODE.
FIGURES BY INDUSTRY FOR 1975 AND LATER YEARS ARE BASED UPON THE 1972 SIC CODE.

(1) PRIMARY SOURCE: ES-202 COVERED WAGES
(2) PLACE OF WORK BASIS

(3) PLACE OF RESIDENCE BASIS
(D) SUPPRESSED DUE TO DISCLOSURE RESTRICTIONS

TABLE 11
LABOR AND PROPRIETOR'S INCOME BY PLACE OF WORK, AND
DERIVATION OF PERSONAL INCOME BY PLACE OF RESIDENCE
U.S., NEW JERSEY, AND NEW JERSEY COUNTIES
SELECTED YEARS, 1959-1978

UNION COUNTY	THOUSANDS OF DOLLARS					
	1959	1962	1965	1966	1967	1968
TOTAL LABOR AND PROPRIETOR'S INCOME BY TYPE:						
WAGE AND SALARY DISBURSEMENTS(1)	1,017,041	1,190,666	1,448,658	1,572,427	1,685,272	1,854,779
OTHER LABOR INCOME	59,518	71,014	93,086	100,118	107,070	125,856
PROPRIETOR'S INCOME	131,507	137,812	153,275	162,502	167,785	178,042
FARM	367	544	846	478	244	178
NON-FARM	131,140	137,268	152,429	162,024	167,541	177,864
TOTAL LABOR AND PROPRIETOR'S INCOME BY INDUSTRY:						
FARM	1,392	1,551	2,347	1,865	1,497	1,428
NON-FARM	1,206,674	1,397,941	1,692,672	1,833,182	1,958,630	2,157,249
PRIVATE	1,135,113	1,309,154	1,579,999	1,710,462	1,824,448	2,008,572
AGRIC. SERV., FOR., FISH., AND OTHER	3,339	3,988	6,054	7,142	7,794	(D)
MINING	1,124	1,276	1,894	2,000	1,977	(D)
CONSTRUCTION	79,543	94,854	118,033	122,811	132,457	141,499
MANUFACTURING	520,576	585,902	697,104	754,003	785,933	878,204
NON-DURABLE GOODS	217,610	248,560	289,766	312,040	330,348	364,357
DURABLE GOODS	302,966	337,342	407,338	441,963	455,585	513,847
TRANSP. AND PUBLIC UTILITIES	65,109	74,724	117,705	134,785	150,225	166,181
WHOLESALE TRADE	107,739	125,261	149,102	164,390	181,084	192,750
RETAIL TRADE	126,433	136,301	161,981	171,269	179,762	202,938
FINANCE, INSUR., AND REAL ESTATE	58,721	65,560	74,847	78,695	84,729	94,769
SERVICES	172,529	221,288	253,279	275,367	300,487	321,386
GOVERNMENT AND GOV. ENTERPRISES	71,561	88,787	112,673	122,720	134,182	148,677
FEDERAL, CIVILIAN	8,306	9,864	14,996	17,468	18,886	23,317
FEDERAL, MILITARY	2,847	2,784	2,774	3,044	3,197	3,286
STATE AND LOCAL	60,408	76,139	94,903	102,208	112,099	122,074
DERIVATION OF PERSONAL INCOME BY PLACE OF RESIDENCE:						
TOTAL LABOR & PROP'S INCOME(2)	1,208,066	1,399,492	1,695,019	1,835,047	1,960,127	2,158,677
LESS: PERS. CONTRIB. FOR SOC. INSUR. (2)	27,956	37,539	50,091	66,176	75,241	85,870
NET LABOR AND PROP'S INCOME(2)	1,180,110	1,361,953	1,644,928	1,768,871	1,884,886	2,072,807
PLUS: RESIDENCE ADJUSTMENT	98,685	94,276	57,618	49,065	40,420	2,682
NET LABOR AND PROP'S INCOME(3)	1,278,795	1,456,229	1,702,546	1,817,936	1,925,306	2,075,489
PLUS: DIVIDENDS, INTEREST, AND RENT(3)	181,841	233,775	312,645	336,892	343,866	347,569
PLUS: TRANSFER PAYMENTS(3)	72,786	93,956	109,609	119,067	139,835	161,809
PERSONAL INCOME(3)	1,533,422	1,783,960	2,124,800	2,273,895	2,409,007	2,584,867

NOTE: FIGURES BY INDUSTRY FOR 1974 AND PREVIOUS YEARS ARE BASED UPON THE 1967 SIC CODE.
FIGURES BY INDUSTRY FOR 1975 AND LATER YEARS ARE BASED UPON THE 1972 SIC CODE.

(1) PRIMARY SOURCE: ES-202 COVERED WAGES
(2) PLACE OF WORK BASIS

(3) PLACE OF RESIDENCE BASIS
(D) SUPPRESSED DUE TO DISCLOSURE RESTRICTIONS.

TABLE 11
LABOR AND PROPRIETOR'S INCOME BY PLACE OF WORK, AND
DERIVATION OF PERSONAL INCOME BY PLACE OF RESIDENCE
U.S., NEW JERSEY, AND NEW JERSEY COUNTIES
SELECTED YEARS, 1959-1978

UNION COUNTY	THOUSANDS OF DOLLARS				
	1969	1970	1971	1972	1973
TOTAL LABOR AND PROPRIETOR'S INCOME BY TYPE:					
WAGE AND SALARY DISBURSEMENTS(1)	2,014,334	2,165,471	2,295,493	2,442,992	2,666,333
OTHER LABOR INCOME	140,270	158,179	179,390	196,446	218,097
PROPRIETOR'S INCOME	178,254	175,780	176,920	179,244	180,959
FARM	1,012	725	523	352	119
NON-FARM	177,242	175,055	176,397	178,892	180,840
TOTAL LABOR AND PROPRIETOR'S INCOME BY INDUSTRY:					
FARM	2,172	1,928	1,662	1,571	1,462
NON-FARM	2,330,686	2,497,502	2,650,141	2,817,111	3,053,927
PRIVATE	2,172,628	2,320,321	2,456,611	2,599,640	2,813,718
AGRIC. SERV., FOR., FISH., AND OTHER	(D)	8,411	8,987	9,153	6,505
MINING	(D)	2,777	1,856	1,940	3,457
CONSTRUCTION	151,473	170,463	177,706	180,861	191,104
MANUFACTURING	943,671	960,260	973,158	1,034,732	1,149,406
NON-DURABLE GOODS	408,825	432,766	435,637	450,534	506,274
DURABLE GOODS	534,846	527,494	537,521	584,198	643,132
TRANSP. AND PUBLIC UTILITIES	190,039	229,878	263,820	272,706	285,648
WHOLESALE TRADE	213,076	225,405	251,980	279,245	304,298
RETAIL TRADE	210,993	221,944	231,812	240,587	246,142
FINANCE, INSUR., AND REAL ESTATE	99,603	104,742	122,026	132,484	137,329
SERVICES	353,387	396,441	425,266	447,932	489,829
GOVERNMENT AND GOV. ENTERPRISES	158,058	177,181	193,530	217,471	250,209
FEDERAL, CIVILIAN	22,750	28,501	28,727	33,845	36,392
FEDERAL, MILITARY	3,609	4,026	4,418	4,892	4,921
STATE AND LOCAL	131,699	144,654	160,385	178,734	208,896
DERIVATION OF PERSONAL INCOME BY PLACE OF RESIDENCE:					
TOTAL LABOR & PROP'S INCOME(2)	2,332,858	2,499,430	2,651,803	2,818,682	3,065,389
LESS: PERS. CONTRIB. FOR SOC. INSUR. (2)	103,600	111,105	118,919	130,451	165,099
NET LABOR AND PROP'S INCOME(2)	2,229,258	2,388,325	2,532,884	2,688,231	2,900,290
PLUS: RESIDENCE ADJUSTMENT	-25,661	-66,005	-113,198	-121,333	-234,295
NET LABOR AND PROP'S INCOME(3)	2,203,597	2,322,320	2,419,686	2,566,898	2,665,995
PLUS: DIVIDENDS, INTEREST, AND RENT(3)	370,977	412,373	444,726	463,789	510,238
PLUS: TRANSFER PAYMENTS(3)	178,823	212,036	252,531	275,259	305,851
PERSONAL INCOME(3)	2,753,397	2,946,729	3,116,943	3,305,946	3,482,084

NOTE: FIGURES BY INDUSTRY FOR 1974 AND PREVIOUS YEARS ARE BASED UPON THE 1967 SIC CODE.
FIGURES BY INDUSTRY FOR 1975 AND LATER YEARS ARE BASED UPON THE 1972 SIC CODE.

(1) PRIMARY SOURCE: ES-202 COVERED WAGES
(2) PLACE OF WORK BASIS

(3) PLACE OF RESIDENCE BASIS
(D) SUPPRESSED DUE TO DISCLOSURE RESTRICTIONS

TABLE 11
 LABOR AND PROPRIETOR'S INCOME BY PLACE OF WORK, AND
 DERIVATION OF PERSONAL INCOME BY PLACE OF RESIDENCE
 U.S., NEW JERSEY, AND NEW JERSEY COUNTIES
 SELECTED YEARS, 1959-1978

UNION COUNTY	THOUSANDS OF DOLLARS				
	1974	1975	1976	1977	1978
TOTAL LABOR AND PROPRIETOR'S INCOME BY TYPE:					
WAGE AND SALARY DISBURSEMENTS(1)	2,840,554	2,888,112	3,138,156	3,450,000	3,808,764
OTHER LABOR INCOME	238,383	259,902	301,846	352,217	397,056
PROPRIETOR'S INCOME	182,915	193,668	200,108	207,739	228,150
FARM	-194	5	-227	145	-32
NON-FARM	183,109	193,663	200,335	207,594	228,182
TOTAL LABOR AND PROPRIETOR'S INCOME BY INDUSTRY:					
FARM	1,094	1,418	1,322	1,881	1,670
NON-FARM	3,260,758	3,340,264	3,638,788	4,008,075	4,432,300
PRIVATE	2,988,748	3,057,310	3,334,091	3,672,855	4,068,054
AGRIC. SERV., FOR., FISH., AND OTHER	7,593	7,170	7,950	9,648	8,779
MINING	4,684	4,786	3,844	4,296	5,215
CONSTRUCTION	202,756	222,437	206,189	207,537	236,333
MANUFACTURING	1,199,993	1,195,968	1,335,987	1,499,008	1,620,283
NON-DURABLE GOODS	556,930	574,635	623,999	685,389	762,284
DURABLE GOODS	643,063	621,333	711,988	813,619	857,999
TRANSP. AND PUBLIC UTILITIES	289,404	270,287	302,305	347,518	421,876
WHOLESALE TRADE	347,836	365,149	400,665	432,970	471,825
RETAIL TRADE	255,064	259,258	270,661	284,268	304,818
FINANCE, INSUR., AND REAL ESTATE	144,812	150,242	169,887	193,346	223,965
SERVICES	536,606	582,013	636,603	694,264	774,960
GOVERNMENT AND GOV. ENTERPRISES	272,010	282,954	304,697	335,220	364,246
FEDERAL, CIVILIAN	39,527	42,541	47,627	49,590	55,155
FEDERAL, MILITARY	5,067	5,320	5,477	5,592	6,040
STATE AND LOCAL	227,416	235,093	251,593	280,038	303,051
DERIVATION OF PERSONAL INCOME BY PLACE OF RESIDENCE:					
TOTAL LABOR & PROP'S INCOME(2)	3,261,852	3,341,682	3,640,110	4,009,956	4,433,970
LESS: PERS. CONTRIB. FOR SOC. INSUR.(2)	178,962	183,555	194,641	212,337	236,505
NET LABOR AND PROP'S INCOME(2)	3,082,890	3,158,127	3,445,469	3,797,619	4,197,465
PLUS: RESIDENCE ADJUSTMENT	-327,055	-321,854	-389,243	-498,710	-548,293
NET LABOR AND PROP'S INCOME(3)	2,755,835	2,836,273	3,056,226	3,298,909	3,649,172
PLUS: DIVIDENDS, INTEREST, AND RENT(3)	563,215	565,136	580,674	619,192	698,246
PLUS: TRANSFER PAYMENTS(3)	355,537	461,297	491,057	522,672	551,590
PERSONAL INCOME(3)	3,674,587	3,862,706	4,127,957	4,440,773	4,899,008

NOTE: FIGURES BY INDUSTRY FOR 1974 AND PREVIOUS YEARS ARE BASED UPON THE 1967 SIC CODE.
 FIGURES BY INDUSTRY FOR 1975 AND LATER YEARS ARE BASED UPON THE 1972 SIC CODE.

(1) PRIMARY SOURCE: ES-202 COVERED WAGES
 (2) PLACE OF WORK BASIS

(3) PLACE OF RESIDENCE BASIS
 (4) SUPPRESSED DUE TO DISCLOSURE RESTRICTIONS

TABLE 11
LABOR AND PROPRIETOR'S INCOME BY PLACE OF WORK, AND
DERIVATION OF PERSONAL INCOME BY PLACE OF RESIDENCE
U.S., NEW JERSEY, AND NEW JERSEY COUNTIES
SELECTED YEARS, 1959-1978

WARREN COUNTY	THOUSANDS OF DOLLARS					
	1959	1962	1965	1966	1967	1968
TOTAL LABOR AND PROPRIETOR'S INCOME BY TYPE:						
WAGE AND SALARY DISBURSEMENTS(1)	86,491	99,758	123,017	132,455	140,567	153,051
OTHER LABOR INCOME	4,713	6,071	7,787	8,415	8,567	11,202
PROPRIETOR'S INCOME	17,235	17,876	19,378	20,786	21,601	20,929
FARM	4,867	5,215	5,016	5,461	5,703	4,108
NON-FARM	12,368	12,661	14,362	15,325	15,898	16,821
TOTAL LABOR AND PROPRIETOR'S INCOME BY INDUSTRY:						
FARM	6,626	6,910	6,780	7,110	7,199	5,612
NON-FARM	101,813	116,795	143,402	154,546	164,536	179,570
PRIVATE	94,703	107,806	132,173	142,343	151,219	164,246
AGRIC. SERV., FOR., FISH., AND OTHER	250	327	413	462	503	674
MINING	(D)	(D)	(D)	(D)	(D)	(D)
CONSTRUCTION	4,607	5,363	6,687	6,922	7,412	8,280
MANUFACTURING	57,802	66,522	80,675	88,614	94,080	101,372
NON-DURABLE GOODS	25,989	29,363	36,739	40,108	42,934	49,294
DURABLE GOODS	31,813	37,159	43,936	48,506	51,146	52,078
TRANSP. AND PUBLIC UTILITIES	5,964	6,288	8,508	8,674	8,885	9,280
WHOLESALE TRADE	(D)	(D)	(D)	(D)	(D)	(D)
RETAIL TRADE	11,612	12,428	14,975	15,827	16,680	18,440
FINANCE, INSUR., AND REAL ESTATE	2,349	2,515	3,227	3,466	3,815	4,252
SERVICES	8,443	10,610	13,606	14,047	15,290	16,884
GOVERNMENT AND GOV. ENTERPRISES	7,107	8,989	11,229	12,203	13,317	15,324
FEDERAL, CIVILIAN	689	850	1,133	1,288	1,357	1,535
FEDERAL, MILITARY	330	323	320	359	377	393
STATE AND LOCAL	6,088	7,816	9,776	10,556	11,583	13,396
DERIVATION OF PERSONAL INCOME BY PLACE OF RESIDENCE:						
TOTAL LABOR & PROP'S INCOME(2)	108,439	123,705	150,182	161,656	171,735	185,182
LESS: PERS. CONTRIB. FOR SOC. INSUR.(2)	2,558	3,340	4,516	5,892	6,703	7,550
NET LABOR AND PROP'S INCOME(2)	105,881	120,365	145,666	155,764	165,032	177,632
PLUS: RESIDENCE ADJUSTMENT	4,995	6,102	8,564	10,234	11,529	13,963
NET LABOR AND PROP'S INCOME(3)	110,876	126,467	154,230	165,998	176,561	191,595
PLUS: DIVIDENDS, INTEREST, AND RENT(3)	14,117	18,700	24,920	27,318	27,601	29,300
PLUS: TRANSFER PAYMENTS(3)	10,319	13,094	14,799	16,221	18,607	21,494
PERSONAL INCOME(3)	135,312	158,261	193,949	209,537	222,769	240,389

NOTE: FIGURES BY INDUSTRY FOR 1974 AND PREVIOUS YEARS ARE BASED UPON THE 1967 SIC CODE.
FIGURES BY INDUSTRY FOR 1975 AND LATER YEARS ARE BASED UPON THE 1972 SIC CODE.

(1) PRIMARY SOURCE'S-202 COVERED WAGES
(2) PLACE OF WORK BASIS

(3) PLACE OF RESIDENCE BASIS
(D) SUPPRESSED DUE TO DISCLOSURE RESTRICTIONS

TABLE 11
LABOR AND PROPRIETOR'S INCOME BY PLACE OF WORK, AND
DERIVATION OF PERSONAL INCOME BY PLACE OF RESIDENCE
U.S., NEW JERSEY, AND NEW JERSEY COUNTIES
SELECTED YEARS, 1959-1973

WARREN COUNTY	THOUSANDS OF DOLLARS				
	1969	1970	1971	1972	1973
TOTAL LABOR AND PROPRIETOR'S INCOME BY TYPE:					
WAGE AND SALARY DISBURSEMENTS(1)	166,569	182,426	189,702	217,123	242,916
OTHER LABOR INCOME	12,424	14,021	15,188	18,032	20,596
PROPRIETOR'S INCOME	23,409	22,603	24,458	27,111	29,174
FARM	5,426	4,726	5,063	5,195	5,990
NON-FARM	17,983	17,879	19,395	21,916	23,184
TOTAL LABOR AND PROPRIETOR'S INCOME BY INDUSTRY:					
FARM	6,899	6,262	6,521	6,760	7,712
NON-FARM	195,503	212,790	222,827	255,506	284,974
PRIVATE	178,137	192,470	199,112	227,727	253,602
AGRIC. SERV., FOR., FISH., AND OTHER	760	658	755	761	(D)
MINING	(D)	(D)	(D)	(D)	(D)
CONSTRUCTION	9,669	10,656	11,847	16,540	15,782
MANUFACTURING	108,785	115,623	115,543	130,131	146,170
NON-DURABLE GOODS	50,162	56,024	54,725	55,570	64,224
DURABLE GOODS	58,623	59,599	60,818	74,561	81,946
TRANSP. AND PUBLIC UTILITIES	10,030	11,244	11,689	13,014	13,676
WHOLESALE TRADE	(D)	(D)	(D)	(D)	(D)
RETAIL TRADE	19,656	21,792	24,095	25,199	26,939
FINANCE, INSUR., AND REAL ESTATE	3,841	3,779	4,547	5,977	4,824
SERVICES	19,648	21,268	23,191	25,233	30,548
GOVERNMENT AND GOV. ENTERPRISES	17,366	20,320	23,715	27,779	31,372
FEDERAL, CIVILIAN	1,614	1,986	2,209	2,488	2,721
FEDERAL, MILITARY	427	484	536	592	620
STATE AND LOCAL	15,325	17,850	20,970	24,699	28,031
DERIVATION OF PERSONAL INCOME BY PLACE OF RESIDENCE:					
TOTAL LABOR & PROP'S INCOME(2)	202,402	219,052	229,348	262,266	292,686
LESS: PERS. CONTRIB. FOR SOC. INSUR. (2)	8,914	9,782	10,423	12,145	15,507
NET LABOR AND PROP'S INCOME(2)	193,488	209,270	218,925	250,121	277,179
PLUS: RESIDENCE ADJUSTMENT	21,968	23,437	25,841	25,155	28,500
NET LABOR AND PROP'S INCOME(3)	215,456	232,757	244,766	275,276	305,679
PLUS: DIVIDENDS, INTEREST, AND RENT(3)	33,858	37,643	39,099	41,789	46,207
PLUS: TRANSFER PAYMENTS(3)	23,991	28,625	34,800	38,948	43,051
PERSONAL INCOME(3)	273,305	299,025	318,665	356,013	395,537

NOTE: FIGURES BY INDUSTRY FOR 1974 AND PREVIOUS YEARS ARE BASED UPON THE 1967 SIC CODE.
FIGURES BY INDUSTRY FOR 1975 AND LATER YEARS ARE BASED UPON THE 1972 SIC CODE.

(1) PRIMARY SOURCE: ES-202 COVERED WAGES
(2) PLACE OF WORK BASIS

(3) PLACE OF RESIDENCE BASIS
(D) SUPPRESSED DUE TO DISCLOSURE RESTRICTIONS

TABLE 11
LABOR AND PROPRIETOR'S INCOME BY PLACE OF WORK, AND
DERIVATION OF PERSONAL INCOME BY PLACE OF RESIDENCE
U.S., NEW JERSEY, AND NEW JERSEY COUNTIES
SELECTED YEARS, 1959-1978

WARREN COUNTY	THOUSANDS OF DOLLARS				
	1974	1975	1976	1977	1978
TOTAL LABOR AND PROPRIETOR'S INCOME BY TYPE:					
WAGE AND SALARY DISBURSEMENTS(1)	268,266	276,043	297,029	317,544	357,290
OTHER LABOR INCOME	24,215	27,052	30,599	35,434	40,618
PROPRIETOR'S INCOME	30,458	30,224	34,058	34,484	40,312
FARM	6,508	4,473	7,350	6,636	9,634
NON-FARM	23,950	25,751	26,708	27,848	30,678
TOTAL LABOR AND PROPRIETOR'S INCOME BY INDUSTRY:					
FARM	8,159	6,293	9,349	8,867	11,824
NON-FARM	314,780	327,026	352,337	378,595	426,396
PRIVATE	281,086	289,474	312,113	335,943	379,999
AGRIC. SERV., FOR., FISH., AND OTHER	(D)	1,106	(D)	1,374	1,736
MINING	(D)	(D)	(D)	(D)	(D)
CONSTRUCTION	15,576	13,539	12,841	13,291	17,882
MANUFACTURING	176,694	176,665	196,073	208,836	229,959
NON-DURABLE GOODS	95,617	83,671	96,309	99,160	108,859
DURABLE GOODS	91,077	92,994	99,764	109,676	121,100
TRANSP. AND PUBLIC UTILITIES	14,454	14,625	15,602	17,755	21,572
WHOLESALE TRADE	(D)	(D)	(D)	(D)	(D)
RETAIL TRADE	27,859	31,223	31,187	33,983	38,584
FINANCE, INSUR., AND REAL ESTATE	5,143	5,784	6,853	8,596	9,559
SERVICES	34,333	39,349	41,130	44,706	52,645
GOVERNMENT AND GOV. ENTERPRISES	33,694	37,552	40,224	42,652	46,397
FEDERAL, CIVILIAN	3,221	3,505	3,854	3,862	4,296
FEDERAL, MILITARY	650	684	717	740	798
STATE AND LOCAL	29,823	33,363	35,653	38,050	41,303
DERIVATION OF PERSONAL INCOME BY PLACE OF RESIDENCE:					
TOTAL LABOR & PROP'S INCOME(2)	322,939	333,319	361,686	387,462	438,220
LESS: PERS. CONTRIB. FOR SOC. INSUR. (2)	17,457	18,375	19,191	20,587	23,263
NET LABOR AND PROP'S INCOME(2)	305,482	314,944	342,495	366,875	414,957
PLUS: RESIDENCE ADJUSTMENT	29,144	35,791	43,931	59,125	67,493
NET LABOR AND PROP'S INCOME(3)	334,626	350,735	386,426	426,000	482,450
PLUS: DIVIDENDS, INTEREST, AND RENT(3)	54,725	61,457	65,135	71,219	80,714
PLUS: TRANSFER PAYMENTS(3)	51,284	67,692	74,112	78,015	81,806
PERSONAL INCOME(3)	440,635	479,884	525,673	575,234	644,970

NOTE: FIGURES BY INDUSTRY FOR 1974 AND PREVIOUS YEARS ARE BASED UPON THE 1967 SIC CODE.
FIGURES BY INDUSTRY FOR 1975 AND LATER YEARS ARE BASED UPON THE 1972 SIC CODE.

(1) PRIMARY SOURCE: ES-202 COVERED WAGES
(2) PLACE OF WORK BASIS

(3) PLACE OF RESIDENCE BASIS
(D) SUPPRESSED DUE TO DISCLOSURE RESTRICTIONS

