



ABOUT NEWS EVENTS MAPS CONTACT REGULATIONS

LICENSES & PERMITS

DONATE NOW



Fish & Wildlife

FISHING HUNTING WILDLIFE DESTINATIONS CONSERVATION EDUCATION

BECOME

A WILDLIFE HABITAT
SUPPORTER!

DONATE NOW



Endangered Species

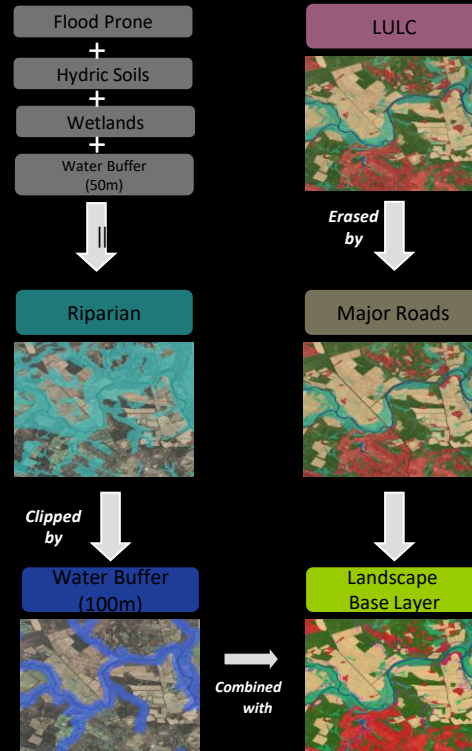
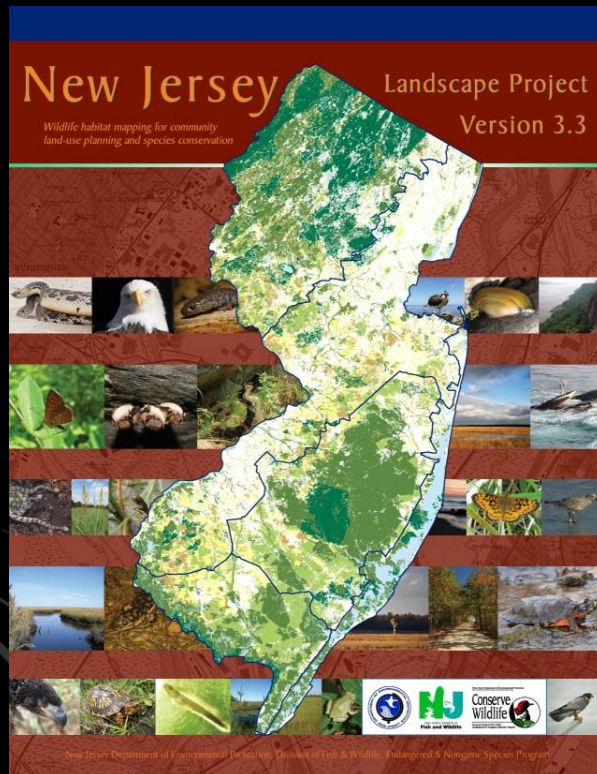
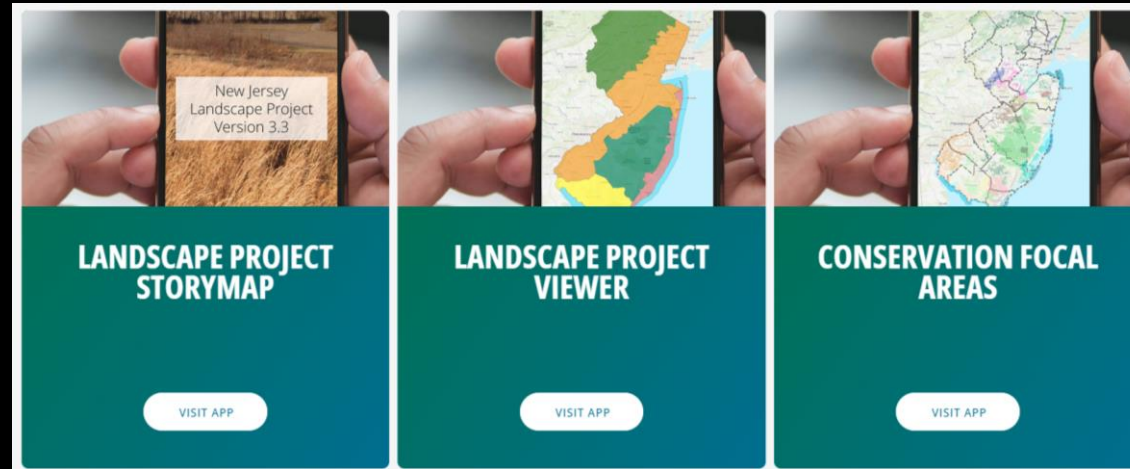

Habitat Ranking

- State Threatened (3)
- State Endangered (4)
- Federal Listed (5)

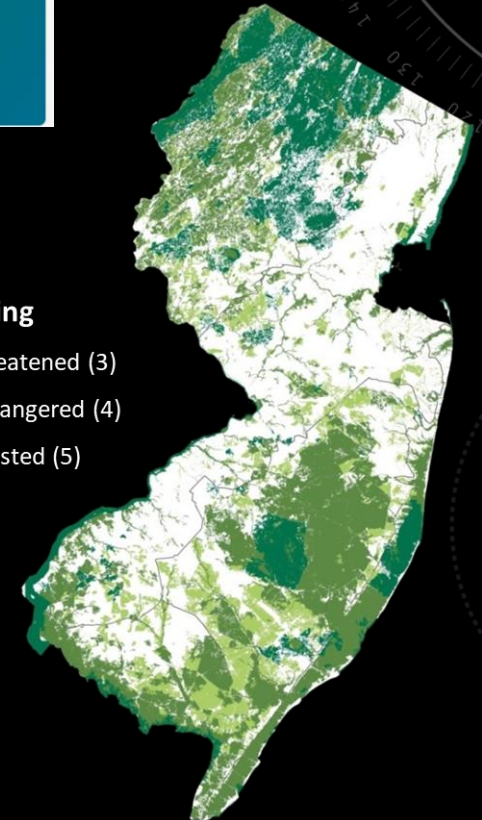

Species - Based Habitat Patches

Biotics Database

SOA Production

Wildlife Management

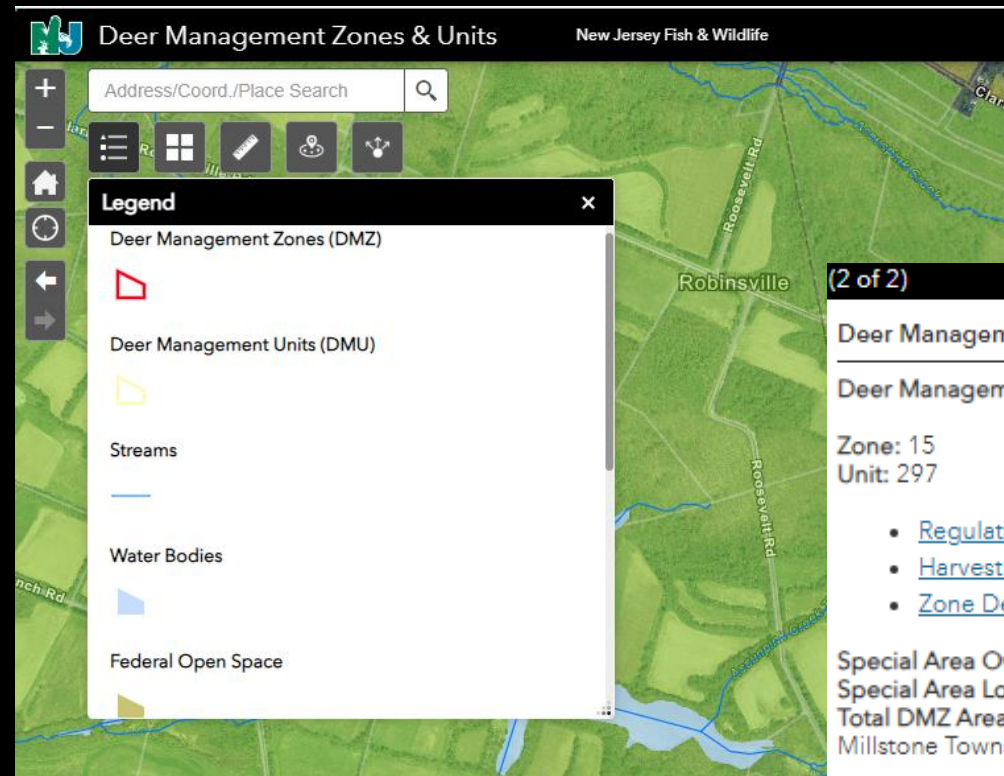
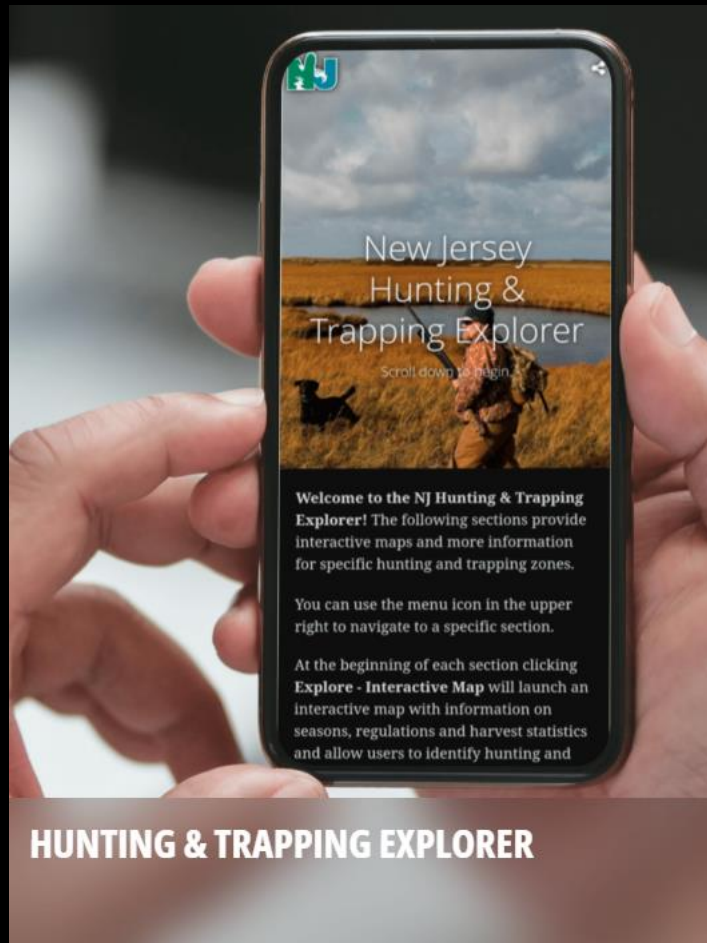

(2 of 2)

Deer Management Zones Identifiers: Township of Millstone

Deer Management Zone 15, Unit 297

Zone: 15
Unit: 297

- [Regulations](#)
- [Harvest Information](#)
- [Zone Description](#)

Special Area Owner:
Special Area Location:
Total DMZ Area (mi²): 109.56
Millstone Township, Monmouth County

[Purchase License](#) | [Report Harvest](#)

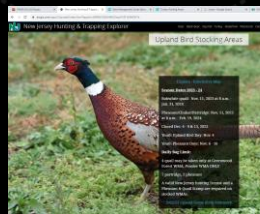
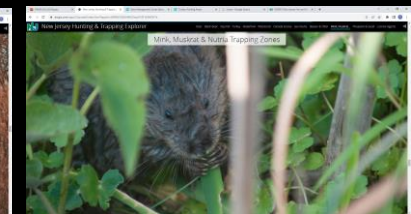
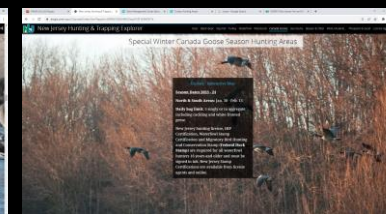
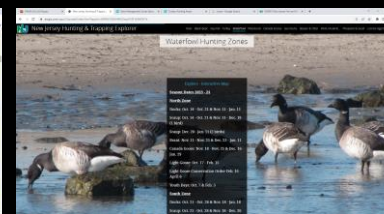
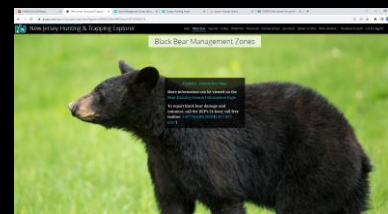
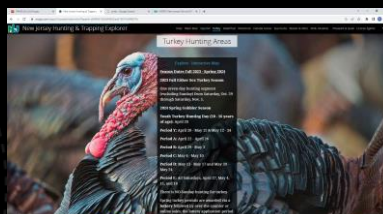

Land Management



WILDLIFE MANAGEMENT AREA EXPLORER

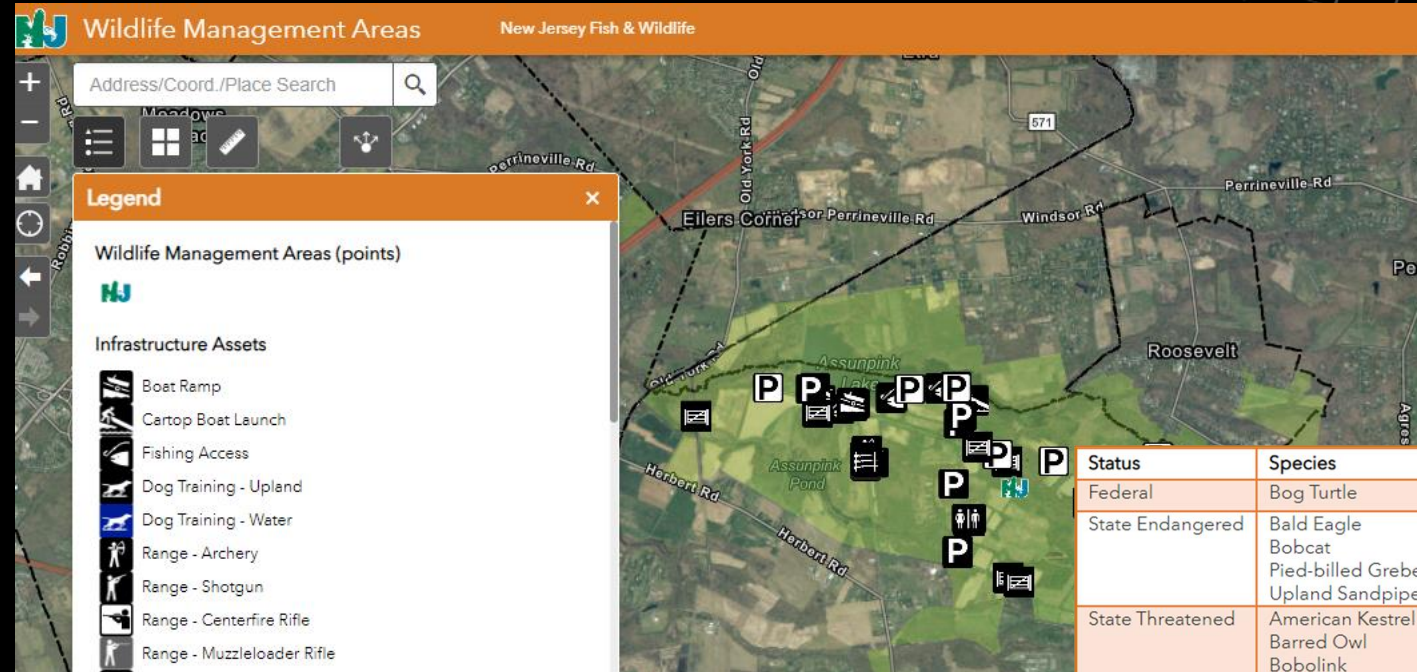

Status	Species	Acres	%WMA	%Resource
Federal	Bog Turtle	644	10.6	19.9
State Endangered	Bald Eagle	1905	31.3	1.7
	Bobcat	3959	65.1	4.7
	Pied-billed Grebe	306	5	81.7
	Upland Sandpiper	285	4.7	30
State Threatened	American Kestrel	551	9.1	25
	Barred Owl	213	3.5	0.1
	Bobolink	634	10.4	22.2
	Frosted Elfin	546	9	3.3
	Grasshopper Sparrow	663	10.9	21
	Horned Lark	114	1.9	11.3
	Savannah Sparrow	616	10.1	25.5
	Wood Turtle	1799	29.6	5.4
Special Concern	Brown Thrasher	2269	37.3	3
	Cooper's Hawk	72	1.2	0.1
	Eastern Box Turtle	1133	18.6	3.5
	Eastern Meadowlark	45	0.7	2.4
	Fowler's Toad	896	14.7	4.1
	Great Blue Heron	1984	32.6	2.6
	Kentucky Warbler	2371	39	8.5
	Spotted Turtle	906	14.9	28.9
	Veery	133	2.2	0.1
	Wood Thrush	1887	31	2.4
	Yellow-breasted Chat	338	5.6	26.1



Wildlife Species summary reports were sourced from the Landscape Project

Freshwater Fisheries

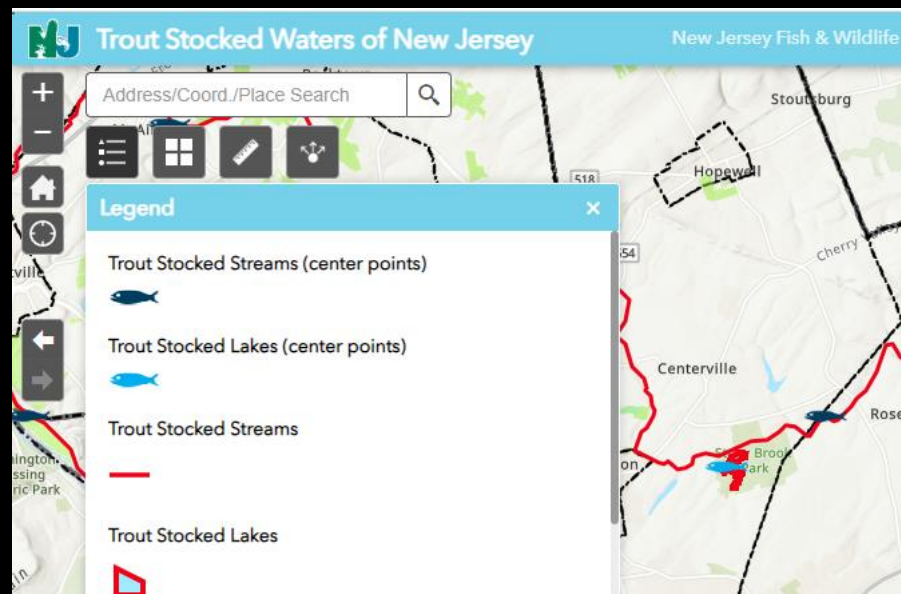

(1 of 3)

Rosedale Lake

Dates **#Trout**
10/19/2022 | 210

Total Trout Stocked: 210

Closures: None

[Full 2023 Spring Stocking Schedule and Trout Allocations](#)

[Purchase License](#) | [Report Suspected HAB](#)

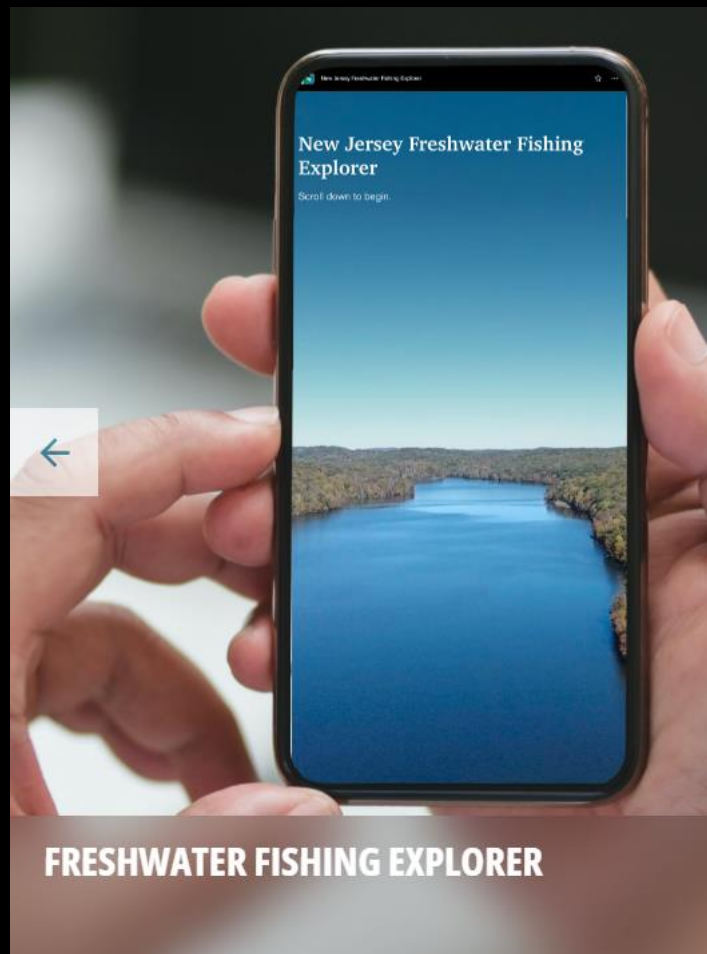

FRESHWATER FISHING EXPLORER



(1 of 4)

Assunpink Lake

Surface Acres:	241.3
Ownership:	State
Outboard Allowed:	Electric only
Boat Ramp:	Yes
Car Top Launch:	Yes
Swimming Area:	NA
Picnic Area:	NA
Cabins/Campsites:	NA
Sportfish (8):	Carp Catfish Channel Catfish Crappie

Marine Fisheries

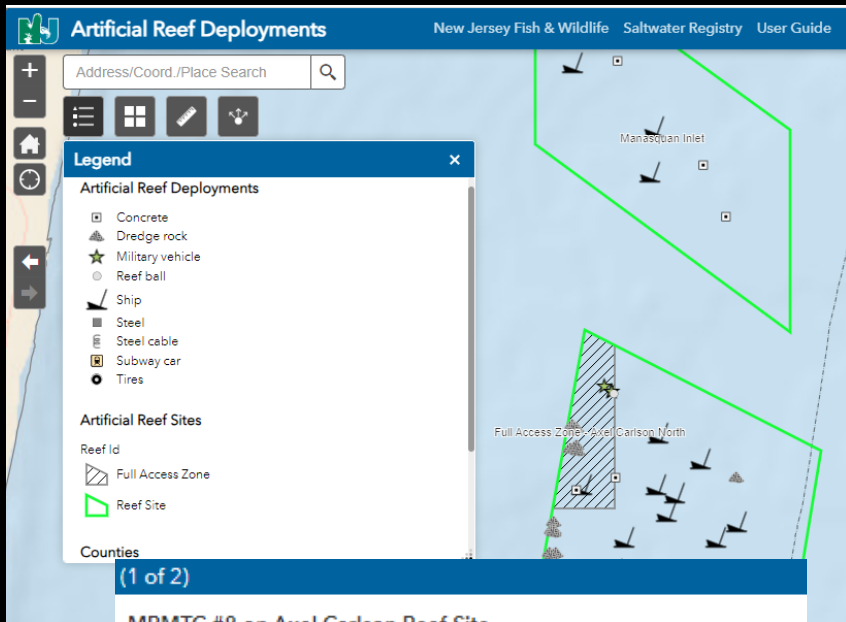

(1 of 2)

MRMTC #8 on Axel Carlson Reef Site

Deployment:	MRMTC #8 (ID: 412.0)
Description:	90' Work Barge - "Coffee Barge "
Date Deployed:	10/2/2006
Sponsor(s):	Manasquan River Marlin and Tuna Club
Vessel Length (ft):	90
Volume (cu yds):	2,000
Longitude (DD):	-73.984833
Latitude (DD):	40.056500

[Reef Deployment Feedback Form](#)
[Salt Water Registry](#) | [Report Your Catch](#)
[Report Protected Marine Species](#)

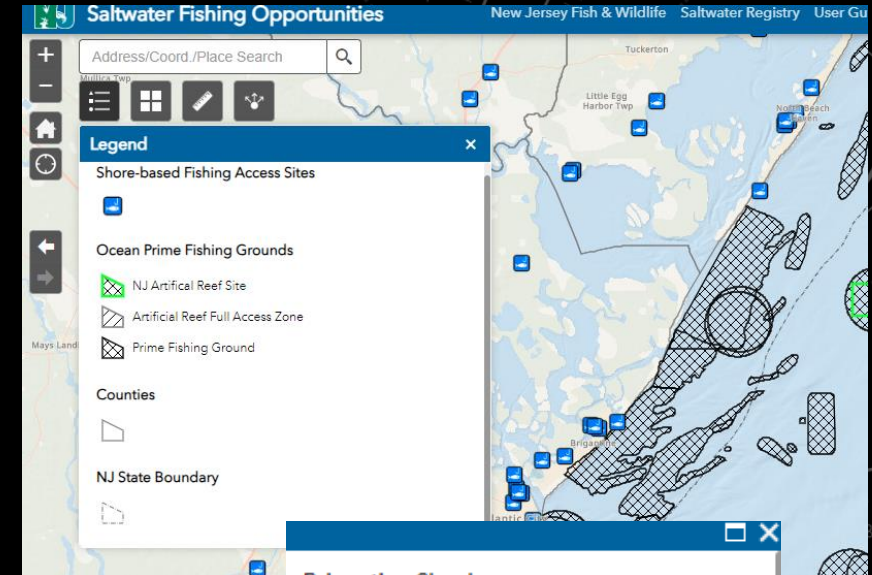
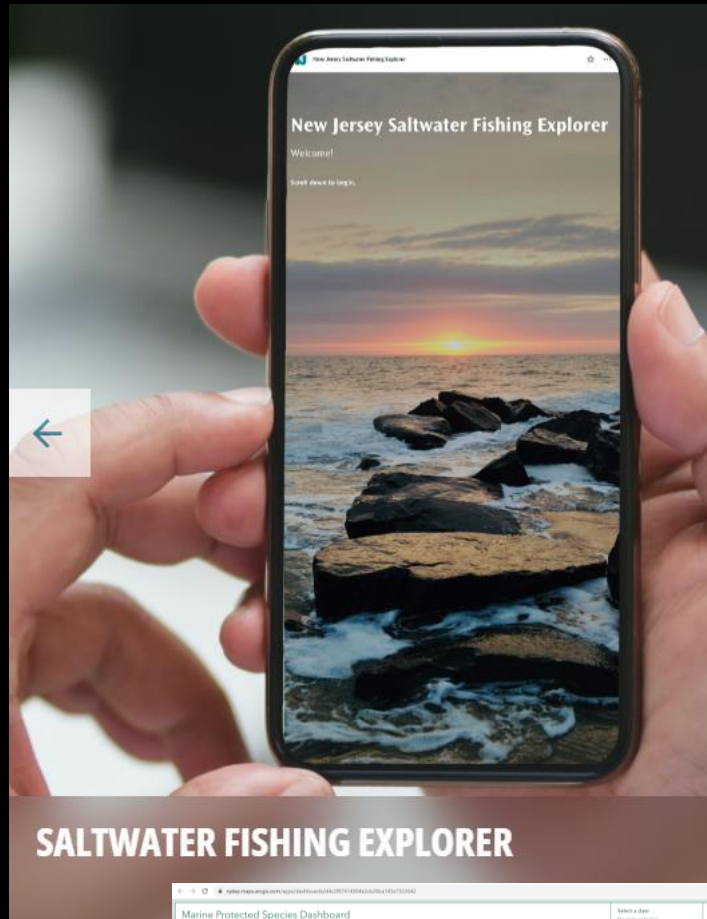

Brigantine Shoal

Name: Brigantine Shoal

Description: A very big area of lumps and slough off of Brigantine Beach; it covers 1.5 nm to 3 nm from the beach; the southern margin begins 2.5 nm NE (87 degrees T) of Absecon Inlet; the area is composed of hard sand.

Profile: Lump, slough, and plain

Bottom: The surroundings are plains offshore of it and in the inshore of it is both slough and lumps structures.

Species Present
 Summer Flounder
 Bluefish
 Weakfish

[Zoom to](#)

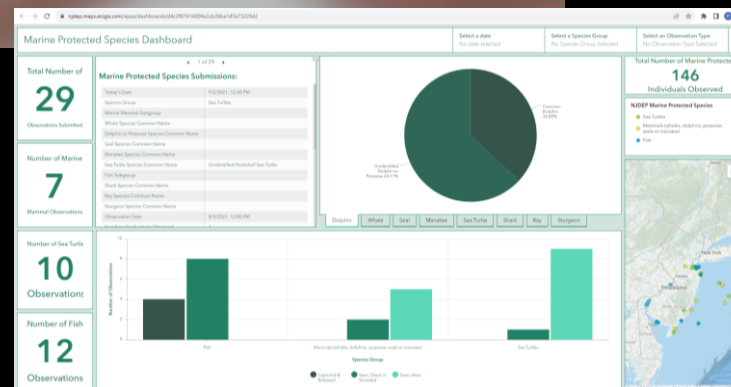

Shellfisheries

New Jersey Aquaculture Siting Information Tool

Layer Control

Map Layers

Import Data

Basemap

Find Location

Save / Share / Print

Legend

Feedback

Acknowledgements

<< Collapse

Layer Control

Map Layers

Import Data

Basemap

Find Location

Save / Share / Print

Legend

Feedback

Acknowledgements

Map Layers

Add layers to map here.

Go to Main Menu

< Existing Beds

Aquaculture Development Zones	①	🗑️
Delaware Bay Areas 2 and 3	①	🗑️
Delaware Bay Oyster Bed Boundaries	①	🗑️
Hand Tonging Areas	①	🗑️
Mullica Seed Beds	①	🗑️
Shellfish Leases in New Jersey	①	🗑️
Shellfish Lease Sections in New Jersey	①	🗑️

<< Collapse

Health & Forensics

- Used to have to receive raw EHD data (or other HF data), ad hoc, in an excel file from Health Forensics staff
- Would then have to join this data to the 'Municipality' feature class before being able to analyze the data
- With the new feature service, we have automatic access to all NJ health forensics data, which improves the efficiency of analyzing wildlife health forensics data
 - No longer have to wait for HF staff to send the data
 - All data is comprised in one service, instead of multiple excel files

AutoSave NJ_Counties_TableToExcel.xlsx • Saved to this PC

File Home Insert Page Layout Formulas Data Review View Help Acrobat

Clipboard Font Alignment

Calibri 11 A⁺

B I U

G12

	A	B	C	D	E
1	OBJECTID	MUN	COUNTY	Number_Deer	Number_EHD_Positive
2	1	AUDUBON PARK BORO	CAMDEN	0	0
3	2	ROCKAWAY BORO	MORRIS	0	0
4	3	SOUTH PLAINFIELD BORO	MIDDLESEX	5	0
5	4	HAWORTH BORO	BERGEN	0	0
6	5	LONG BRANCH CITY	MONMOUTH	0	0
7	6	ATLANTIC HIGHLANDS BORO	MONMOUTH	0	0
8	7	MATAWAN BORO	MONMOUTH	0	0
9	8	FREDON TWP	SUSSEX	4	0
10	9	DOVER TOWN	MORRIS	0	0
11	10	BOUND BROOK BORO	SOMERSET	0	0
12	11	EAST RUTHERFORD BORO	BERGEN	0	0
13	12	CORBIN CITY	ATLANTIC	0	0
14	13	MIDDLESEX BORO	MIDDLESEX	0	0
15	14	SUSSEX BORO	SUSSEX	0	0
16	15	BUENA VISTA TWP	ATLANTIC	0	0
17	16	LAVALLETT BORO	OCEAN	0	0
18	17	DEAL BORO	MONMOUTH	0	0
19	18	WESTAMPTON TWP	BURLINGTON	1	0
20	19	SPRINGFIELD TWP	BURLINGTON	9	0
21	20	MOUNT OLIVE TWP	MORRIS	0	0
22	21	FARMINGDALE BORO	MONMOUTH	2	0
23	22	SOUTH BRUNSWICK TWP	MIDDLESEX	4	0
24	23	JEFFERSON TWP	MORRIS	1	0
25	24	SHAMONG TWP	BURLINGTON	1	0
26	25	ABSECON CITY	ATLANTIC	1	0
27	26	FLEMINGTON BORO	HUNTERDON	1	0
28	27	SEA GIRT BORO	MONMOUTH	0	0
29	28	EAGLESWOOD TWP	OCEAN	4	0

