

DEPARTMENT OF HUMAN SERVICES  
INTER-OFFICE COMMUNICATION

974.905  
044.4  
c. 2

DATE August 24, 1995

TO William Waldman  
Commissioner

FROM Karen Highsmith  
Acting Director



SUBJECT CURRENT PROGRAM STATISTICS

Attached please find CURRENT PROGRAM STATISTICS, including the FDP Statistical Summary for June 1995. Also included are explanatory notes for the various data elements.

Should you have any questions, please feel free to call me.

KH:kas:c

Attachments

c Wassel  
Lockhart  
Grant  
Tencza

*State of New Jersey*  
*Department of Human Services*  
*Division of Family Development*

# **CURRENT PROGRAM STATISTICS**

June 1995

Karen Highsmith, Acting Director

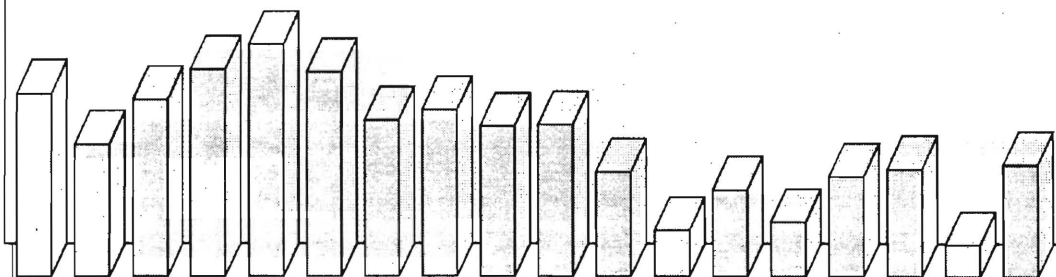

**State of New Jersey**  
Department of Human Services  
Division of Family Development

**CURRENT PROGRAM STATISTICS**  
June 1995

TABLE OF CONTENTS

|  | <b>Page</b>  |
|--|--------------|
| <b>Highlights of Current Program Statistics.....</b>   | <b>1-3</b>   |
| <br><b>Statistics by County, June 1995</b>   |              |
| Table 1 AFDC .....   | 4            |
| Graph 1 Current AFDC Families.....   | 5            |
| Table 2 Food Stamp Program.....  | 6            |
| Graph 2 Current Food Stamp Households/Persons.....   | 7            |
| Table 3 Emergency Assistance Program.....  | 8            |
| Graph 3 Current Families Receiving Emergency Assistance.....                                 | 9            |
| Table 4 Family Development Program .....   | 10           |
| <br><b>State Summary, 1993 - 1995</b>  |              |
| Table 5 AFDC, June 1993 - June 1995.....   | 11           |
| Graph 4 Families Receiving AFDC, 6/93-6/95 .....   | 12           |
| Table 6 Food Stamp Program, June 1993 - June 1995 .....                                      | 13           |
| Graph 5 Food Stamp Households, 6/93-6/95.....  | 14           |
| Graph 6 Food Stamp Recipients, 6/93-6/95 .....   | 15           |
| Table 7 Emergency Assistance Program, June 1993 - June 1995 [Under Revision].....            | 16           |
| Graph 7 AFDC Families Receiving Emergency Assistance [Under Revision] .....                  | 17           |
| Table 8 JOBS/FDP Participation Rates, by County and Statewide, October 1993 - June 1995..... | 18           |
| Graph 8 JOBS/FDP Participation Rates, 10/93-6/95 .....                                       | 19           |
| Table 9 General Assistance, January 1993 -December 1994 .....                                | 20           |
| Graph 9 General Assistance Recipients 1/93 - 12/94.....                                      | 21           |
| Table 10 Child Support and Paternity 1993-1995.....  | 22           |
| <b>Explanatory Notes.....</b>  | <b>23-24</b> |
| <br><b>Supplement</b>  |              |
| Table 11 General Assistance Recipients by County and Municipality, December 1994 .....       | 25           |
| Table 12 Child Support and Paternity Cases Remaining Open, Quarter Ending June 1995.....     | 26           |

## Highlights of Current Program Statistics

### **AFDC** (Tables 1 and 5, Graphs 1 and 4)

**119,874 eligible families in New Jersey were receiving AFDC as of the end of June 1995.**

- **107,500** single head of household families (Regular AFDC, C segment)
- Among two-parent families, **3600** Unemployed Parent families (F Segment) and **3300** State AFDC families (N Segment)
- **5400** Medicaid Only families
- The largest numbers of families by county: Essex with **30,000**, Hudson with **18,900**, and Camden County with **13,600** (52 percent of all AFDC families)
- Other counties ranged from **203** families in Hunterdon to **7,700** in Passaic County.

**There were 1000 less eligible families in June 1995 than in May, and almost 5000 less than the May/June 1994 peak of 124,600.**

- There were **800** less C segment in June 1995 than in May, and over **4000** less than the peak of **111,800** in June 1994.
- F segment families declined from over **4500** in May 1994 to about **3600** by June 1995.
- State AFDC (N segment) grew from about **2900** families in June 1993 to almost **3500** by June 1994, but has remained almost unchanged since.
- Medicaid Only families remained near **5000** over the last two years, but increased by more than **300** between February and June of 1995.

### **FOOD STAMP PROGRAM** (Tables 2 and 6, Graphs 2, 5, and 6)

**At the end of June 1995, 222,025 households were participating in the Food Stamp Program.**

- **113,000** AFDC households
- **109,000** Other Low Income households
- **48 percent** were in Essex (**55,314**), Hudson (**29,527**) and Camden (**21,988**) Counties.
- Food Stamp households included about **521,000** persons, **246,500** adults and **274,500** children.
- In seven counties (Bergen, Hunterdon, Monmouth, Morris, Somerset, Sussex, and Warren) the number of adults exceeded the number of children in Food Stamp households.



Food Stamp households in New Jersey remained close to 215,000 families between June 1993 and February 1994, jumped to over 220,000 families in March 1994, and remained above that amount every month since. The number peaked in March 1995 at almost 225,000, then levelled off at around 222,000 from April through June.

- The convergence of the numbers of AFDC(FS) households and Other Low Income households continues. There were almost 116,000 AFDC(FS) households in May 1994, and less than 113,000 in June 1995. Other Low Income households increased from an average of 100,000 for all of 1993 to 109,000 for the first six months of 1995.
- While Total Recipients declined by more than 8,000 between March and June of 1995, the average for the first half of 1995, about 524,000, remains about 8,000 higher than the 1993 average, and close to the 1994 average of 525,000.
- The number of Recipient Adults have increased, while Recipient Children have declined. Recipient adults averaged under 239,000 for 1993, 241,000 for 1994, and more than 247,000 for the first half of 1995. Recipient Children averaged 277,000 in 1993, 279,000 in 1994, and dropped below 275,000 for the first time in June 1995.

## EMERGENCY ASSISTANCE (Tables 3 and 7, Graphs 3 and 7)

At the end of June 1995 there were 5618 eligible AFDC families were receiving Emergency Assistance (EA) in New Jersey.

- 2383 families receiving Temporary Rental Assistance (TRA)
- 483 motel placements
- 445 emergency shelter placements
- All other AFDC-EA accounted for 2307 families, including either one-time benefits such as back rent, back utilities, security deposits, furnishings, and clothing and food allowance, or shared or transitional housing.
- 1283 families in Essex County received EA, including 901 provided TRA. Mercer had 823 EA recipient families, Passaic had 641 (mostly "Other EA") and Middlesex had 631. All other counties had between 15 and 429 EA recipient families with nine under 100.

[Table 7 and Graph 7 showing the EA historical series are currently under revision.]

## **JOBS/FDP PARTICIPATION RATES** (Table 8, Graph 8)

Statewide participation in JOBS/FDP, which reached a new high in May 1995 of 25.7 percent, declined by more than two percent in June to 23.3 percent. The 1995 pattern remained similar to early 1994, with little change from January to February, substantial increases through May, and a marked decline from May to June. An upward shift can be seen in the statewide rate since January 1994.

- Most counties have shown gradual upward movement, though participation rates vary widely and some fluctuate markedly. Several experienced declines from January to February 1994, moved up in March 1994, declined from May through August 1994, then turned upward in September and October 1994. Rates remained fairly stable through December 1994, and declined in January 1995. Most increased strongly from January through May 1995. All but three counties experienced declines from May to June 1995; only Essex, Morris and Warren increased.
- Participation rates for all counties except Cape May **exceeded 10 percent** in June 1995. Essex County's rate doubled between January and May of 1995, and reached a new high of **16 percent** in June. Only three other counties, Camden, Cape May, and Middlesex, were under 20 percent.

## **GENERAL ASSISTANCE** (Table 9, Graph 9)

For the period January 1993 through December 1994 (the latest available information), the number of GA recipients peaked at about 37,400 in March 1993 and at 38,100 in March 1994. The level remained around 35,000 from September through December 1994.

- The number of employable recipients also peaked in March 1993 (25,900) and March 1994 (26,400). The level remained slightly over 23,000 from September through December 1994.
- Unemployable GA recipients remained between 11,000 and 11,700 from January 1993 through April 1994, and hovered around 12,000 from May through November 1994. In December, Unemployables declined to less than 11,700 again.

## **CHILD SUPPORT AND PATERNITY COLLECTIONS** (Table 10)

Total collections of the Child Support and Paternity Program grew from about \$515 million to more than \$574 million from FY1994 to FY1995, an increase of 11.4 percent. This was on top of an increase of almost 18 percent from FY 1993 to FY 1994.

- Total AFDC/Foster Care collections increased from around \$92 million to about \$95 million, or 3.1 percent.
- Non-AFDC collections grew from \$423 million to almost \$479 million, or 13.2 percent.

New Jersey Department of Human Services  
Division of Family Development

## TABLE 1

### AFDC Program

**NUMBER OF APPLICATIONS AND TERMINATIONS DURING REPORT MONTH, AND  
NUMBER OF ELIGIBLE FAMILIES RECEIVING AFDC AT END OF REPORT MONTH**

**June 1995**

| County          | Applications<br>Approved | Terminations | Regular AFDC<br>(C Segment) | Unemployed<br>Parents (F) | State<br>AFDC (N) | Medicaid<br>Only | TOTAL<br>AFDC  |
|-----------------|--------------------------|--------------|-----------------------------|---------------------------|-------------------|------------------|----------------|
| Atlantic        | 282                      | 328          | 3,969                       | 149                       | 82                | 154              | 4,354          |
| Bergen          | 107                      | 162          | 2,603                       | 168                       | 124               | 70               | 2,965          |
| Burlington      | 216                      | 255          | 2,673                       | 104                       | 80                | 224              | 3,081          |
| Camden          | 725                      | 798          | 11,867                      | 608                       | 392               | 774              | 13,641         |
| Cape May        | 71                       | 114          | 917                         | 75                        | 69                | 67               | 1,128          |
| Cumberland      | 249                      | 309          | 3,265                       | 177                       | 190               | 213              | 3,845          |
| Essex           | 906                      | 1,009        | 28,447                      | 543                       | 259               | 756              | 30,005         |
| Gloucester      | 218                      | 260          | 2,282                       | 122                       | 102               | 184              | 2,690          |
| Hudson          | 551                      | 618          | 16,940                      | 369                       | 626               | 983              | 18,918         |
| Hunterdon       | 15                       | 17           | 166                         | 7                         | 11                | 19               | 203            |
| Mercer          | 411                      | 449          | 4,602                       | 90                        | 104               | 314              | 5,110          |
| Middlesex       | 370                      | 409          | 5,308                       | 249                       | 315               | 559              | 6,431          |
| Monmouth        | 227                      | 249          | 4,194                       | 102                       | 186               | 74               | 4,556          |
| Morris          | 66                       | 68           | 945                         | 41                        | 31                | 57               | 1,074          |
| Ocean           | 209                      | 270          | 3,108                       | 206                       | 180               | 223              | 3,717          |
| Passaic         | 348                      | 407          | 7,066                       | 330                       | 277               | 55               | 7,728          |
| Salem           | 88                       | 116          | 913                         | 29                        | 28                | 83               | 1,053          |
| Somerset        | 97                       | 93           | 894                         | 37                        | 30                | 130              | 1,091          |
| Sussex          | 35                       | 60           | 362                         | 25                        | 12                | 58               | 457            |
| Union           | 326                      | 415          | 6,481                       | 172                       | 210               | 318              | 7,181          |
| Warren          | 41                       | 52           | 539                         | 36                        | 28                | 43               | 646            |
| <b>NJ TOTAL</b> | <b>5,558</b>             | <b>6,458</b> | <b>107,541</b>              | <b>3,639</b>              | <b>3,336</b>      | <b>5,358</b>     | <b>119,874</b> |

Data Sources: Data is derived from NJ Division of Family Development's FAMIS report # FF-012.

# GRAPH 1

## Current AFDC Families June 1995, By County

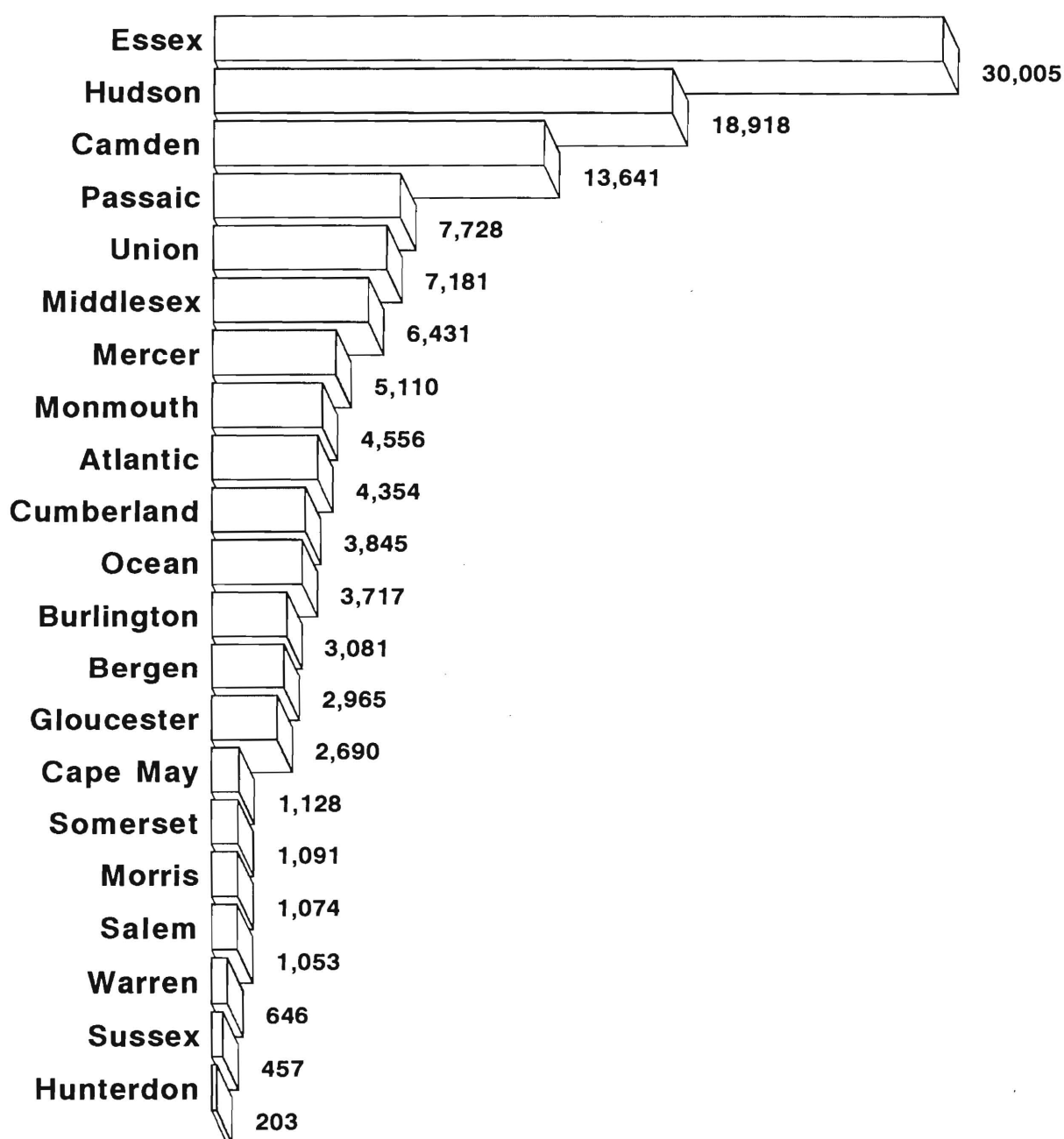

New Jersey Department of Human Services  
Division of Family Development

## TABLE 2

### FOOD STAMP Program

#### NUMBER OF ATP'S ISSUED TO HOUSEHOLDS, PERSONS, ADULTS AND CHILDREN AT THE END OF THE REPORT MONTH

June 1995

| County     | HOUSEHOLDS |                     |         | TOTAL   | PERSONS |                     |         |          |
|------------|------------|---------------------|---------|---------|---------|---------------------|---------|----------|
|            | AFDC       | Other low<br>income | TOTAL   |         | AFDC    | Other low<br>income | Adults  | Children |
| Atlantic   | 4,205      | 4,856               | 9,061   | 20,193  | 13,496  | 6,697               | 9,837   | 10,356   |
| Bergen     | 2,706      | 5,510               | 8,216   | 16,430  | 8,035   | 8,395               | 9,548   | 6,882    |
| Burlington | 2,725      | 2,949               | 5,674   | 13,106  | 8,272   | 4,834               | 6,392   | 6,714    |
| Camden     | 12,999     | 8,989               | 21,988  | 55,466  | 42,461  | 13,005              | 24,825  | 30,641   |
| Cape May   | 1,106      | 1,174               | 2,280   | 5,857   | 3,776   | 2,081               | 2,762   | 3,095    |
| Cumberland | 3,737      | 2,627               | 6,364   | 16,799  | 12,576  | 4,223               | 7,627   | 9,172    |
| Essex      | 29,756     | 25,558              | 55,314  | 129,066 | 92,142  | 36,924              | 59,380  | 69,686   |
| Gloucester | 2,368      | 1,873               | 4,241   | 10,558  | 7,373   | 3,185               | 4,922   | 5,636    |
| Hudson     | 17,552     | 11,975              | 29,527  | 71,954  | 53,654  | 18,300              | 32,077  | 39,877   |
| Hunterdon  | 168        | 358                 | 526     | 1,040   | 512     | 528                 | 599     | 441      |
| Mercer     | 4,675      | 4,401               | 9,076   | 20,059  | 14,367  | 5,692               | 9,423   | 10,636   |
| Middlesex  | 5,747      | 5,858               | 11,605  | 26,219  | 17,168  | 9,051               | 13,003  | 13,216   |
| Monmouth   | 4,245      | 6,314               | 10,559  | 23,051  | 13,364  | 9,687               | 11,856  | 11,195   |
| Morris     | 894        | 1,848               | 2,742   | 5,598   | 2,668   | 2,930               | 3,186   | 2,412    |
| Ocean      | 3,539      | 4,439               | 7,978   | 20,149  | 11,567  | 8,582               | 9,478   | 10,671   |
| Passaic    | 7,223      | 9,270               | 16,493  | 39,174  | 23,889  | 15,285              | 18,624  | 20,550   |
| Salem      | 1,004      | 888                 | 1,892   | 4,684   | 3,237   | 1,447               | 2,172   | 2,512    |
| Somerset   | 1,022      | 1,795               | 2,817   | 5,512   | 2,931   | 2,581               | 3,040   | 2,472    |
| Sussex     | 391        | 675                 | 1,066   | 2,478   | 1,221   | 1,257               | 1,316   | 1,162    |
| Union      | 6,188      | 6,876               | 13,064  | 30,111  | 19,678  | 10,433              | 14,635  | 15,476   |
| Warren     | 577        | 965                 | 1,542   | 3,580   | 1,824   | 1,756               | 1,855   | 1,725    |
| NJ TOTAL   | 112,827    | 109,198             | 222,025 | 521,084 | 354,211 | 166,873             | 246,557 | 274,527  |

ATP - Authorization to Participate, may include some duplication

Data Sources: Data is derived from NJ Division of Family Development's FAMIS report # FB-160.

## GRAPH 2

# Food Stamp Households

### June 1995, By County

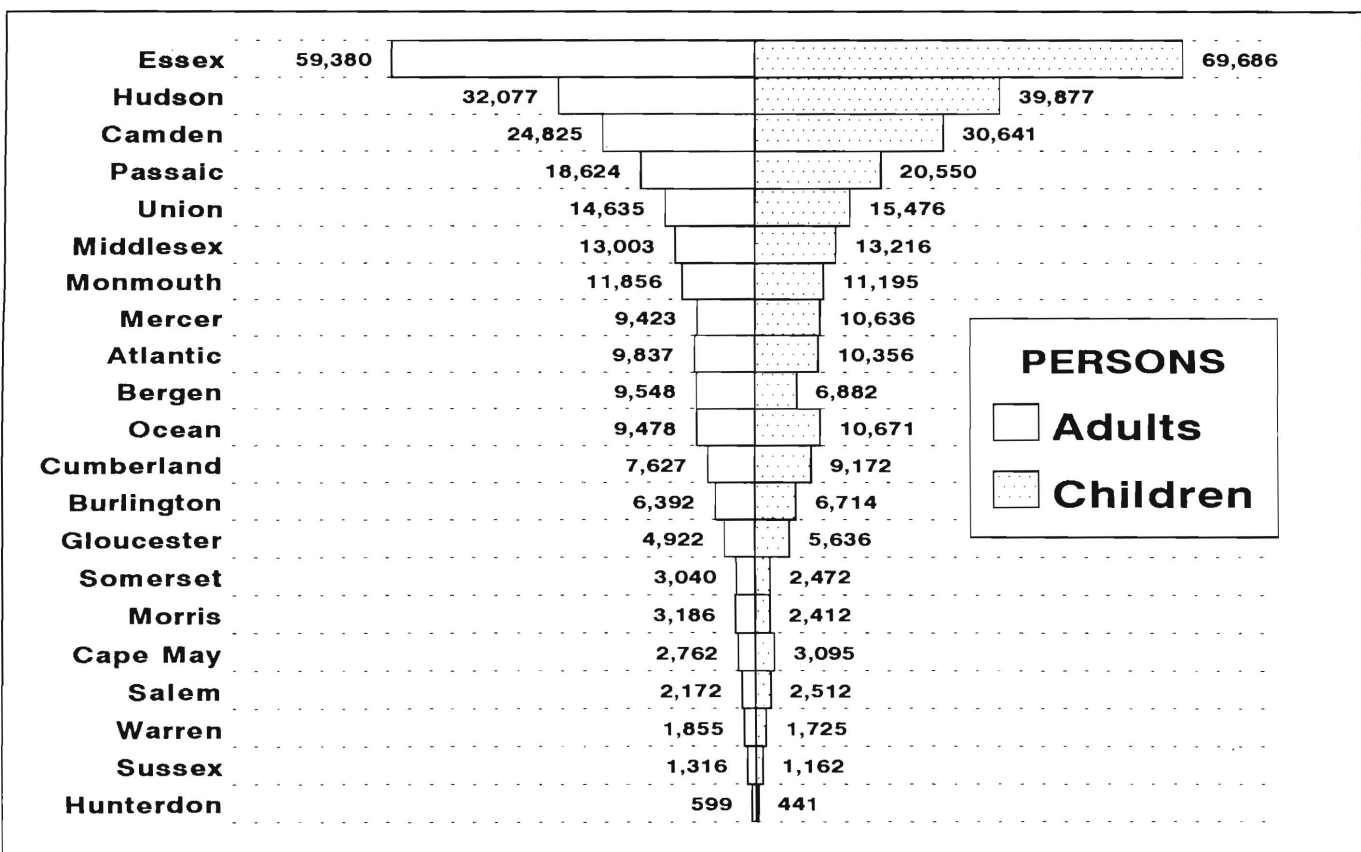
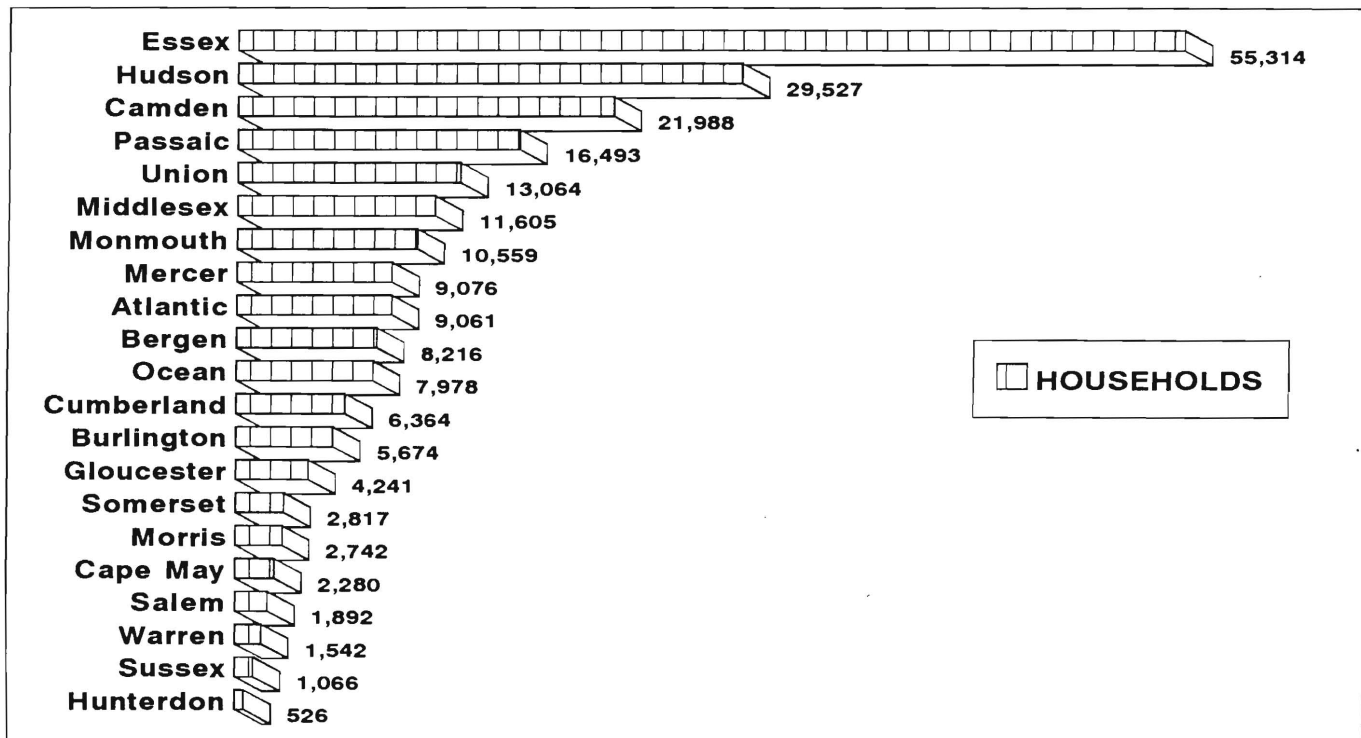

New Jersey Department of Human Services  
Division of Family Development

### TABLE 3

## EMERGENCY ASSISTANCE Program for AFDC recipients

### NUMBER OF APPLICATIONS AND TERMINATIONS DURING REPORT MONTH, AND ELIGIBLE FAMILIES RECEIVING EMERGENCY ASSISTANCE AT END OF REPORT MONTH

**June 1995**

| County          | Applications<br>Approved | Terminations | Total families<br>receiving EA | Temporary<br>rental assist. | Motel<br>Housing | Emergency<br>Shelter | Other<br>AFDC-EA |
|-----------------|--------------------------|--------------|--------------------------------|-----------------------------|------------------|----------------------|------------------|
| Atlantic        | 150                      | 190          | 154                            | 63                          | 27               | 34                   | 30               |
| Bergen          | 72                       | 86           | 429                            | 331                         | 29               | 27                   | 42               |
| Burlington      | 52                       | 21           | 80                             | 14                          | 2                | 49                   | 15               |
| Camden          | 215                      | 266          | 316                            | 73                          | 0                | 32                   | 211              |
| Cape May        | 13                       | 15           | 22                             | 3                           | 6                | 0                    | 13               |
| Cumberland      | 18                       | 19           | 21                             | 1                           | 2                | 13                   | 5                |
| Essex           | 513                      | 12           | 1,283                          | 901                         | 63               | 111                  | 208              |
| Gloucester      | 35                       | 26           | 105                            | 58                          | 5                | 36                   | 6                |
| Hudson          | 53                       | 45           | 127                            | 38                          | 4                | 16                   | 69               |
| Hunterdon       | 1                        | 0            | 15                             | 10                          | 2                | 2                    | 1                |
| Mercer          | 85                       | 106          | 823                            | 113                         | 46               | 4                    | 660              |
| Middlesex       | 102                      | 238          | 631                            | 359                         | 21               | 20                   | 231              |
| Monmouth        | 52                       | 80           | 277                            | 142                         | 36               | 1                    | 98               |
| Morris          | 14                       | 9            | 20                             | 1                           | 1                | 11                   | 7                |
| Ocean           | 81                       | 111          | 335                            | 192                         | 142              | 1                    | 0                |
| Passaic         | 558                      | 527          | 641                            | 5                           | 24               | 21                   | 591              |
| Salem           | 38                       | 9            | 46                             | 15                          | 17               | 0                    | 14               |
| Somerset        | 43                       | 31           | 134                            | 26                          | 21               | 23                   | 64               |
| Sussex          | 14                       | 12           | 39                             | 7                           | 13               | 8                    | 11               |
| Union           | 298                      | 218          | 99                             | 31                          | 10               | 32                   | 26               |
| Warren          | 10                       | 10           | 21                             | 0                           | 12               | 4                    | 5                |
| <b>NJ TOTAL</b> | <b>2,417</b>             | <b>2,031</b> | <b>5,618</b>                   | <b>2,383</b>                | <b>483</b>       | <b>445</b>           | <b>2,307</b>     |

Data Sources: Data is compiled by County Welfare Agencies & reported to the  
NJ Division of Family Development on report form # PA-217.

### GRAPH 3

## Current Families Receiving Emergency Assistance

### June 1995, By County

---

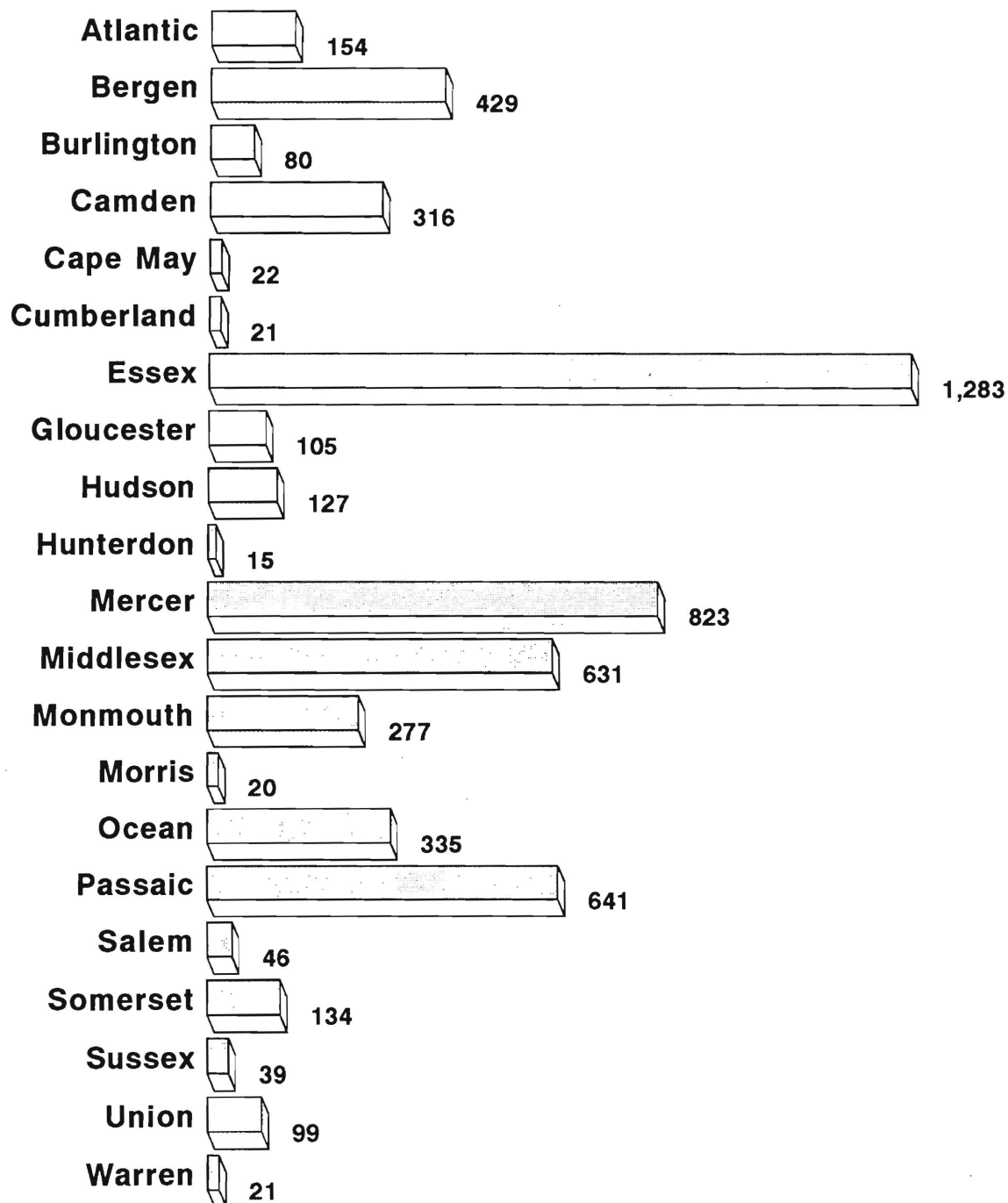



NEW JERSEY DEPARTMENT OF HUMAN SERVICES  
DIVISION OF FAMILY DEVELOPMENT

**TABLE 4**  
**FAMILY DEVELOPMENT PROGRAM**  
**STATISTICAL SUMMARY**

| COUNTY     | SNAPSHOT OF ACTIVITY AS OF JUNE 1995            |                     |                |               | ACTIVITY FOR MONTH OF JUNE 1995          |               |                                 |  |  |                                  |
|------------|---|---------------------|----------------|---------------|--|---------------|---------------------------------|--|--|----------------------------------|
|            | TOTAL<br>NONEXMT<br>JOBS/FDP<br>RECI-<br>PIENTS | EMPLOYMENT DIRECTED |                |               | PARTIC IN EDAs &<br>REC SUPPORT SERVICES |               | PARTIC<br>W/ 1st<br>C M<br>INTV | # EMPL<br>THIS<br>MONTH &<br>STILL<br>REC AFDC | # CLSD<br>ON FAMIS<br>RE:<br>EARNGS(2) | POST<br>AFDC<br>& REC<br>CH CARE |
|            |   | ACTIVITIES(1)       |                |               | TREs                                     | CHILD<br>CARE |                                 |  |  |                                  |
|            |   | TRAIN-<br>ING       | EDUCA-<br>TION | JOB<br>SEARCH |  |               |                                 |  |  |                                  |
|            |   |                     |                |               |  |               |                                 |  |  |                                  |
| ATLANTIC   | 1,777   | 393                 | 235            | 70            | 317                                      | 244           | 124                             | 74   | 103                                    | 127                              |
| BERGEN     | 1,669   | 180                 | 152            | 76            | 184                                      | 136           | 57                              | 5  | 45                                     | 64                               |
| BURLINGTON | 1,431   | 278                 | 128            | 38            | 322                                      | 167           | 105                             | 46   | 60                                     | 105                              |
| CAMDEN     | 8,121   | 321                 | 296            | 65            | 602                                      | 498           | 132                             | 59   | 159                                    | 221                              |
| CAPE MAY   | 679   | 24                  | 17             | 11            | 20                                       | 9             | 45                              | 24   | 71                                     | 7                                |
| CUMBERLAND | 1,710   | 315                 | 261            | 43            | 573                                      | 302           | 248                             | 42   | 76                                     | 127                              |
| ESSEX      | 16,666  | 1,292               | 1,069          | 178           | 1,942                                    | 1,073         | 491                             | 42   | 140                                    | 120                              |
| GLOUCESTER | 1,101   | 258                 | 89             | 34            | 305                                      | 99            | 36                              | 8  | 38                                     | 61                               |
| HUDSON     | 11,958  | 981                 | 1,461          | 91            | 2,175                                    | 1,103         | 478                             | 60   | 148                                    | 204                              |
| HUNTERDON  | 115   | 11                  | 19             | 7             | 7  | 14            | 5                               | 3  | 7                                      | 9                                |
| MERCER     | 2,913   | 205                 | 302            | 85            | 258                                      | 232           | 88                              | 22   | 80                                     | 115                              |
| MIDDLESEX  | 3,588   | 304                 | 189            | 61            | 289                                      | 119           | 266                             | 19   | 69                                     | 97                               |
| MONMOUTH   | 2,528   | 263                 | 275            | 87            | 405                                      | 307           | 112                             | 43   | 66                                     | 148                              |
| MORRIS     | 459   | 88                  | 52             | 25            | 60                                       | 44            | 51                              | 10   | 21                                     | 24                               |
| OCEAN      | 2,104   | 262                 | 178            | 154           | 157                                      | 130           | 302                             | 51   | 75                                     | 30                               |
| PASSAIC    | 3,867   | 701                 | 461            | 66            | 859                                      | 320           | 200                             | 23   | 92                                     | 145                              |
| SALEM      | 461   | 76                  | 86             | 2             | 70                                       | 69            | 44                              | 5  | 10                                     | 54                               |
| SOMERSET   | 516   | 61                  | 99             | 21            | 70                                       | 86            | 33                              | 11   | 17                                     | 54                               |
| SUSSEX     | 287   | 31                  | 31             | 42            | 24                                       | 26            | 16                              | 4  | 14                                     | 23                               |
| UNION      | 3,776   | 344                 | 338            | 106           | 600                                      | 304           | 252                             | 14   | 58                                     | 109                              |
| WARREN     | 379   | 45                  | 69             | 40            | 12                                       | 14            | 2                               | 11   | 19                                     | 18                               |
| STATE      | 66,105  | 6,433               | 5,807          | 1,302         | 9,251                                    | 5,296         | 3,087                           | 576  | 1,368                                  | 1,862                            |

(1) – The number of participants receiving support services may occasionally exceed the number actively participating in EDAs. This can result from extended assessment or evaluation activities or, the issuance of bridge payments.

(2) – FAMIS file date 6/23/95

New Jersey Department of Human Services  
Division of Family Development

## TABLE 5

### AFDC Program State Summary

**NUMBER OF APPLICATIONS AND TERMINATIONS DURING REPORT MONTH,  
AND NUMBER OF ELIGIBLE FAMILIES RECEIVING AFDC AT END OF REPORT MONTH**

**June 1993 through June 1995**

|                        | Applications<br>Approved | Termin-<br>ations | Regular AFDC<br>(C Segment) | Unemployed<br>Parents (F) | State<br>AFDC (N) | Medicaid<br>Only | TOTAL<br>AFDC |
|------------------------|--------------------------|-------------------|-----------------------------|---------------------------|-------------------|------------------|---------------|
| 1993 Jun               | 5,360                    | 5,330             | 111,445                     | 4,533                     | 2,898             | 5,091            | 123,967       |
| Jul                    | 5,292                    | 5,771             | 110,996                     | 4,424                     | 2,880             | 5,179            | 123,479       |
| Aug                    | 6,103                    | 6,235             | 111,020                     | 4,355                     | 2,879             | 5,111            | 123,365       |
| Sep                    | 5,795                    | 5,857             | 111,177                     | 4,274                     | 2,969             | 4,939            | 123,359       |
| Oct                    | 5,380                    | 5,820             | 110,893                     | 4,213                     | 2,961             | 4,934            | 123,001       |
| Nov                    | 6,774                    | 6,902             | 111,072                     | 4,131                     | 2,969             | 4,916            | 123,088       |
| Dec                    | 5,590                    | 5,462             | 111,231                     | 4,152                     | 2,997             | 4,915            | 123,295       |
| AVERAGE<br>(12 MONTHS) | 5,760                    | 5,688             | 110,942                     | 4,365                     | 2,860             | 5,012            | 123,178       |
| 1994 Jan               | 5,452                    | 5,349             | 111,067                     | 4,232                     | 3,085             | 4,881            | 123,265       |
| Feb                    | 5,449                    | 5,518             | 110,964                     | 4,314                     | 3,214             | 4,844            | 123,336       |
| Mar                    | 5,693                    | 5,893             | 110,699                     | 4,383                     | 3,301             | 4,831            | 123,214       |
| Apr                    | 6,284                    | 5,997             | 110,951                     | 4,506                     | 3,399             | 4,834            | 123,690       |
| May                    | 7,094                    | 6,188             | 111,700                     | 4,549                     | 3,483             | 4,913            | 124,645       |
| Jun                    | 5,758                    | 5,742             | 111,787                     | 4,423                     | 3,477             | 4,953            | 124,640       |
| Jul                    | 5,117                    | 5,898             | 111,064                     | 4,266                     | 3,428             | 5,007            | 123,765       |
| Aug                    | 6,435                    | 6,827             | 111,025                     | 4,128                     | 3,401             | 4,940            | 123,494       |
| Sep                    | 6,266                    | 6,754             | 110,790                     | 4,007                     | 3,369             | 4,900            | 123,066       |
| Oct                    | 6,592                    | 6,950             | 110,517                     | 3,927                     | 3,340             | 4,966            | 122,750       |
| Nov                    | 6,344                    | 6,796             | 110,181                     | 3,814                     | 3,350             | 5,002            | 122,347       |
| Dec                    | 5,682                    | 5,890             | 110,070                     | 3,789                     | 3,360             | 5,065            | 122,284       |
| AVERAGE                | 6,014                    | 6,150             | 110,901                     | 4,195                     | 3,351             | 4,928            | 123,375       |
| 1995 Jan               | 5,583                    | 5,944             | 109,645                     | 3,875                     | 3,358             | 5,045            | 121,923       |
| Feb                    | 5,964                    | 6,515             | 109,261                     | 3,878                     | 3,270             | 5,016            | 121,425       |
| Mar                    | 5,810                    | 6,221             | 108,800                     | 3,903                     | 3,305             | 5,088            | 121,096       |
| Apr                    | 7,096                    | 7,086             | 108,822                     | 3,907                     | 3,365             | 5,209            | 121,303       |
| May                    | 5,288                    | 5,784             | 108,343                     | 3,773                     | 3,369             | 5,328            | 120,813       |
| Jun                    | 5,558                    | 6,458             | 107,541                     | 3,639                     | 3,336             | 5,358            | 119,874       |
| AVERAGE                | 5,883                    | 6,335             | 108,735                     | 3,829                     | 3,334             | 5,174            | 121,072       |

# GRAPH 4

## Eligible Families Receiving AFDC

June 1993 through June 1995  
(Thousands of Families)

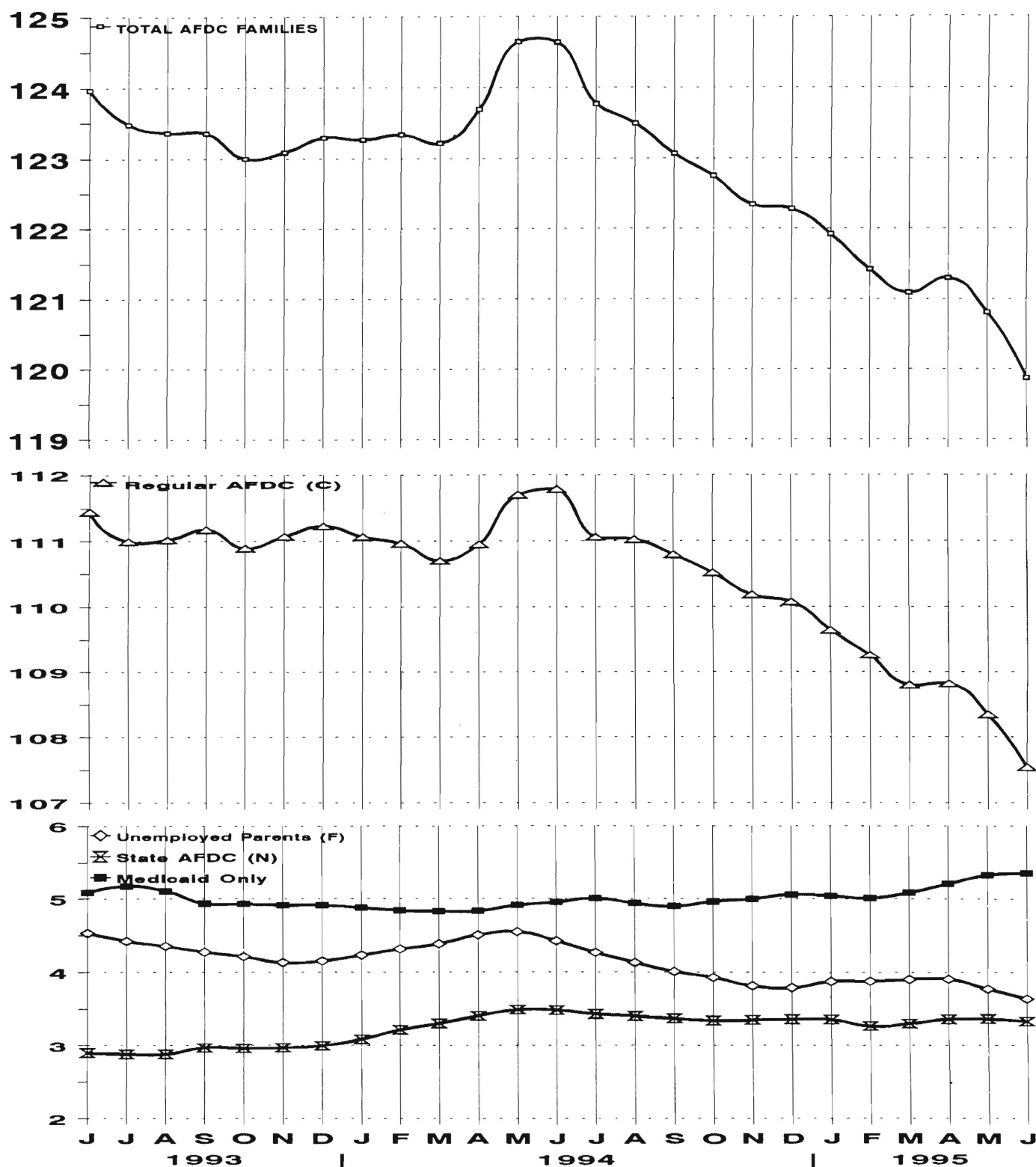

New Jersey Department of Human Services  
Division of Family Development

## TABLE 6

### FOOD STAMP Program State Summary

#### NUMBER OF ATP'S ISSUED TO HOUSEHOLDS, PERSONS, ADULTS AND CHILDREN AT THE END OF THE REPORT MONTH

June 1993 through June 1995

|                        | <u>HOUSEHOLDS</u> |                  |         | <u>TOTAL</u> | <u>PERSONS</u> |                  |         |          |
|------------------------|-------------------|------------------|---------|--------------|----------------|------------------|---------|----------|
|                        | AFDC              | Other low income | TOTAL   |              | AFDC           | Other low income | Adults  | Children |
| 1993 Jun               | 113,383           | 100,890          | 214,273 | 517,200      | 358,320        | 158,880          | 239,364 | 277,836  |
| Jul                    | 113,238           | 100,872          | 214,110 | 516,546      | 357,867        | 158,679          | 238,893 | 277,653  |
| Aug                    | 113,292           | 100,947          | 214,239 | 516,113      | 358,109        | 158,004          | 238,801 | 277,312  |
| Sep                    | 113,439           | 101,341          | 214,780 | 516,517      | 358,261        | 158,256          | 239,247 | 277,270  |
| Oct                    | 113,737           | 101,753          | 215,490 | 517,657      | 358,804        | 158,853          | 239,902 | 277,755  |
| Nov                    | 114,180           | 100,295          | 214,475 | 519,932      | 360,125        | 159,807          | 241,029 | 278,903  |
| Dec                    | 114,348           | 102,790          | 217,138 | 521,307      | 360,858        | 160,449          | 241,989 | 279,318  |
| AVERAGE<br>(12 MONTHS) | 113,235           | 100,374          | 213,609 | 515,793      | 357,762        | 158,032          | 238,605 | 277,188  |
| 1994 Jan               | 113,984           | 102,590          | 216,574 | 519,549      | 359,422        | 160,127          | 241,575 | 277,974  |
| Feb                    | 113,804           | 102,843          | 216,647 | 519,760      | 359,227        | 160,533          | 241,993 | 277,767  |
| Mar                    | 115,730           | 106,160          | 221,890 | 530,892      | 365,132        | 165,760          | 248,219 | 282,673  |
| Apr                    | 115,661           | 106,454          | 222,115 | 530,591      | 365,241        | 165,350          | 248,331 | 282,260  |
| May                    | 115,874           | 106,611          | 222,485 | 530,595      | 364,941        | 165,654          | 248,420 | 282,175  |
| Jun                    | 115,737           | 106,683          | 222,420 | 529,514      | 364,394        | 165,120          | 248,099 | 281,415  |
| Jul                    | 115,172           | 105,717          | 220,889 | 526,075      | 362,520        | 163,555          | 246,142 | 279,933  |
| Aug                    | 114,809           | 106,115          | 220,924 | 524,659      | 361,106        | 163,553          | 246,052 | 278,607  |
| Sep                    | 114,177           | 105,972          | 220,149 | 521,945      | 358,849        | 163,096          | 244,835 | 277,110  |
| Oct                    | 114,039           | 106,903          | 220,942 | 522,406      | 358,010        | 164,396          | 245,676 | 276,730  |
| Nov                    | 114,251           | 107,577          | 221,828 | 524,090      | 358,582        | 165,508          | 246,659 | 277,431  |
| Dec                    | 114,232           | 107,467          | 221,699 | 523,825      | 358,446        | 165,379          | 246,517 | 277,308  |
| AVERAGE                | 114,789           | 105,924          | 220,714 | 525,325      | 361,323        | 164,003          | 246,043 | 279,282  |
| 1995 Jan               | 113,691           | 107,493          | 221,184 | 522,125      | 356,763        | 165,362          | 245,837 | 276,288  |
| Feb                    | 113,830           | 108,421          | 222,251 | 524,344      | 357,419        | 166,925          | 247,107 | 277,237  |
| Mar                    | 114,339           | 110,279          | 224,618 | 529,456      | 359,404        | 170,052          | 249,994 | 279,462  |
| Apr                    | 113,588           | 108,991          | 222,579 | 524,102      | 356,717        | 167,385          | 247,367 | 276,735  |
| May                    | 113,125           | 109,171          | 222,296 | 522,173      | 355,099        | 167,074          | 246,949 | 275,224  |
| Jun                    | 112,827           | 109,198          | 222,025 | 521,084      | 354,211        | 166,873          | 246,557 | 274,527  |
| AVERAGE                | 113,567           | 108,926          | 222,492 | 523,881      | 356,602        | 167,279          | 247,302 | 276,579  |

ATP - Authorization to Participate

Data Sources: Data is derived from NJ Division of Family Development's FAMIS report # FB-160.

# GRAPH 5

## Food Stamp Households

May 1993 through May 1995

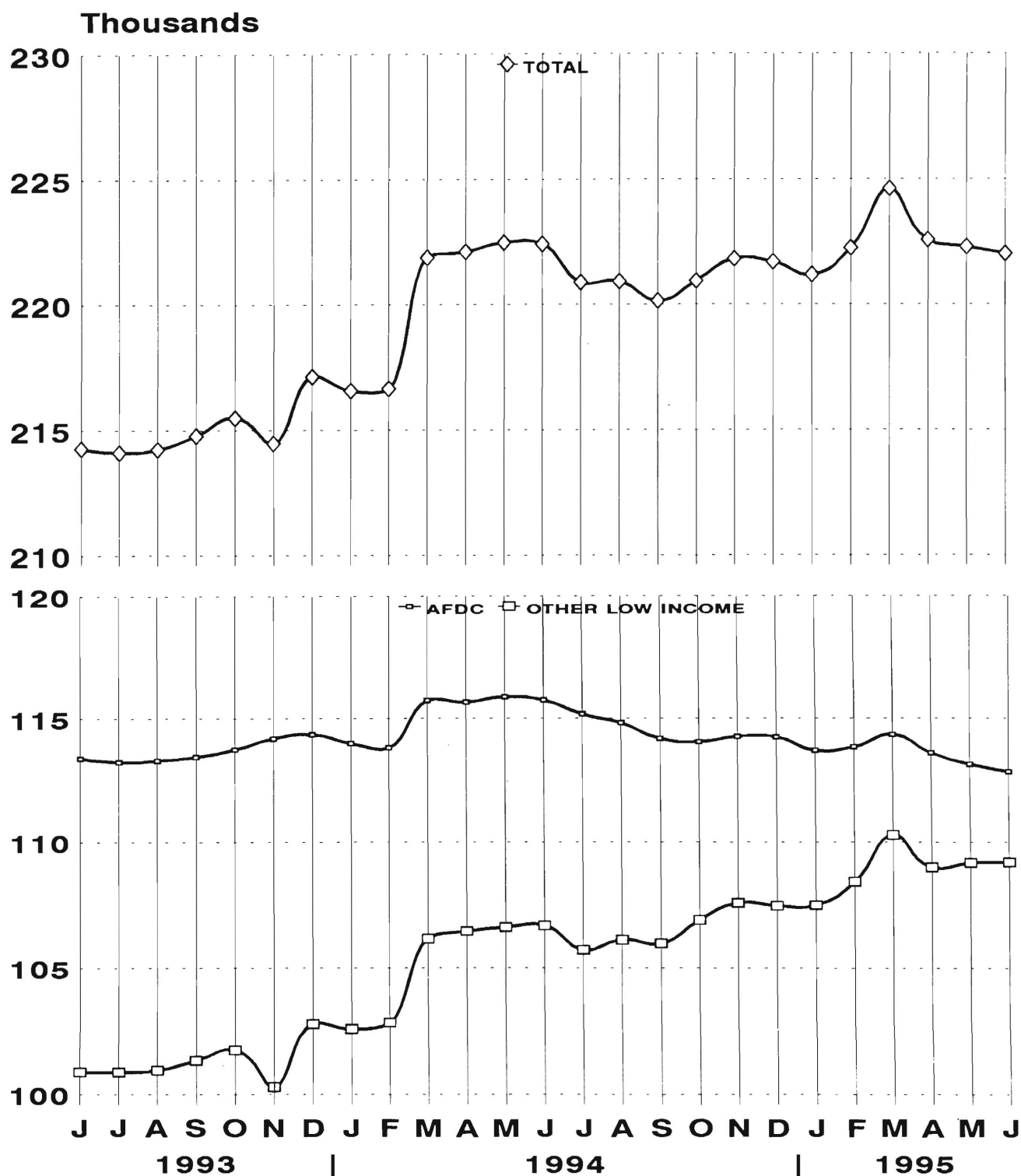

## GRAPH 6

# Food Stamp Recipients

June 1993 through June 1995

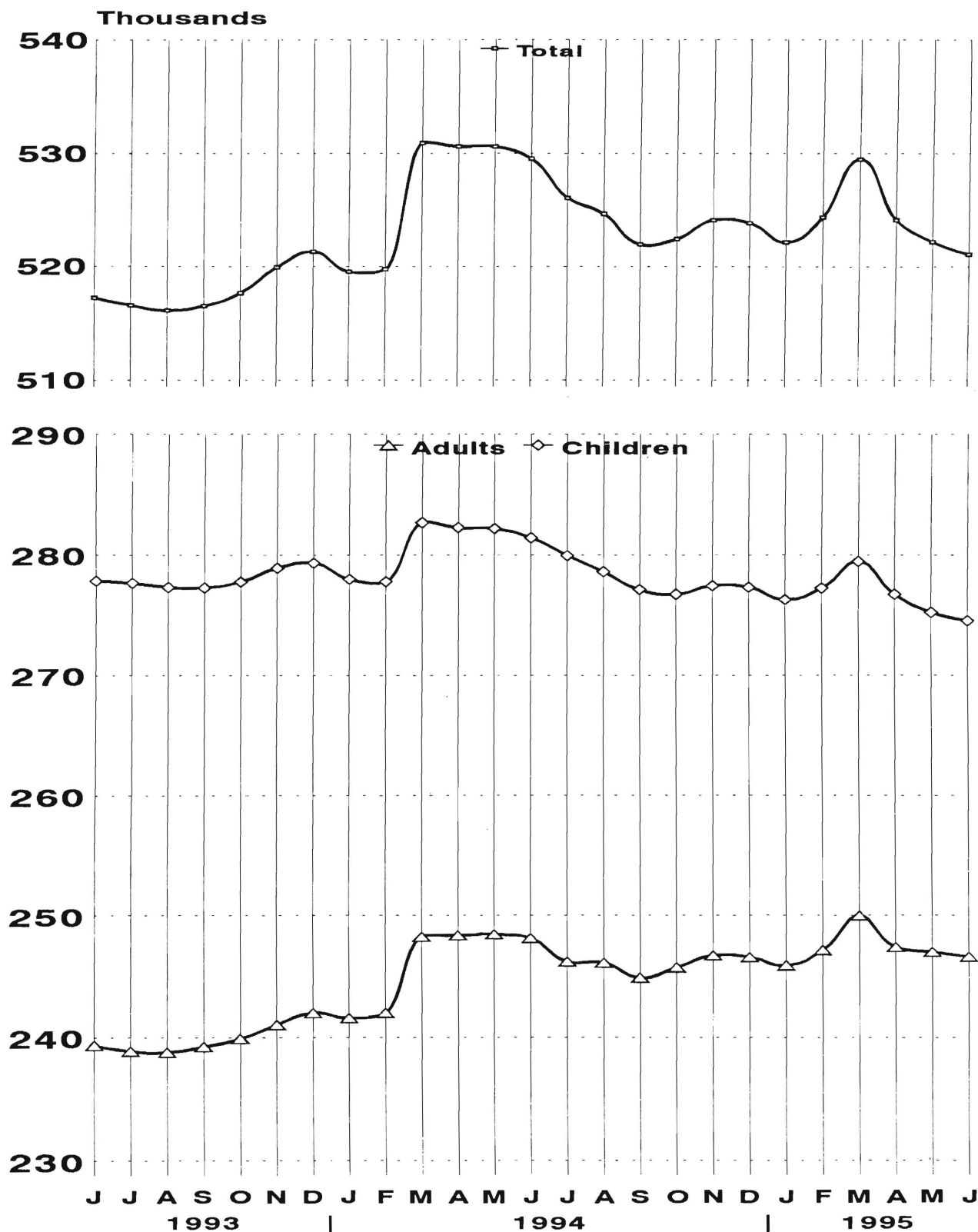

New Jersey Department of Human Services  
Division of Family Development**TABLE 7****EMERGENCY ASSISTANCE Program for AFDC recipients**  
**State Summary**

**NUMBER OF APPLICATIONS AND TERMINATIONS DURING REPORT MONTH,  
AND NUMBER OF ELIGIBLE FAMILIES RECEIVING EMERGENCY ASSISTANCE  
AT END OF REPORT MONTH**

**June 1993 through June 1995**

| <b>Applications<br/>Approved</b> | <b>Terminations</b> | <b>Total families<br/>receiving EA</b> | <b>Temporary<br/>rental assist.</b> | <b>Motel<br/>Housing</b> | <b>Emergency<br/>Shelter</b> | <b>Other<br/>AFDC-EA</b> |
|----------------------------------|---------------------|--|-------------------------------------|--------------------------|------------------------------|--------------------------|
|----------------------------------|---------------------|--|-------------------------------------|--------------------------|------------------------------|--------------------------|

**CURRENTLY UNDER REVISION**

**Data Sources:** Data is compiled by County Welfare Agencies & reported to the NJ Division of Family Development on report form # PA-217.

## GRAPH 7

### AFDC Families Receiving Emergency Assistance June 1993 through June 1995

---

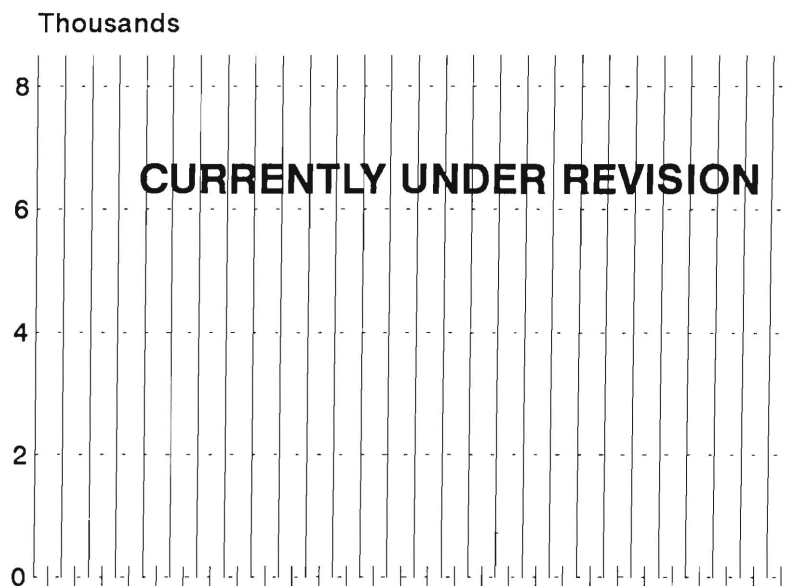



New Jersey Department of Human Services  
Division of Family Development

**TABLE 8**  
**JOBS/FDP PARTICIPATION RATES BY MONTH**  
**(PERCENT)**

| COUNTY     | JAN 94 | FEB 94 | MAR 94 | APR 94 | MAY 94 | JUN 94 | JUL 94 | AUG 94 | SEP 94 | OCT 94 | NOV 94 | DEC 94 | JAN 95 | FEB 95 | MAR 95 | APR 95 | MAY 95 | JUN 95 |
|------------|--------|--------|--------|--------|--------|--------|--------|--------|--------|--------|--------|--------|--------|--------|--------|--------|--------|--------|
| ATLANTIC   | 32.0   | 32.9   | 38.2   | 34.7   | 36.6   | 31.0   | 26.0   | 24.8   | 33.0   | 39.0   | 38.0   | 32.8   | 34.2   | 39.8   | 46.1   | 46.3   | 44.0   | 37.7   |
| BERGEN     | 22.4   | 18.8   | 20.6   | 20.7   | 24.2   | 22.9   | 23.5   | 23.0   | 27.6   | 29.3   | 29.7   | 29.7   | 28.6   | 23.9   | 27.3   | 26.9   | 28.3   | 26.5   |
| BURLINGTON | 18.4   | 19.6   | 28.0   | 28.6   | 29.6   | 26.8   | 24.7   | 23.7   | 22.7   | 26.2   | 23.9   | 24.4   | 22.9   | 21.8   | 28.5   | 29.2   | 28.6   | 27.1   |
| CAMDEN     | 11.7   | 13.6   | 16.2   | 16.0   | 17.6   | 13.8   | 12.6   | 11.1   | 14.3   | 18.5   | 18.3   | 15.5   | 11.7   | 13.6   | 16.3   | 15.7   | 12.9   | 11.3   |
| CAPE MAY   | 5.2    | 5.4    | 8.6    | 7.2    | 11.8   | 6.9    | 4.4    | 6.3    | 5.8    | 10.4   | 7.3    | 7.5    | 5.5    | 6.0    | 7.2    | 7.9    | 10.9   | 9.0    |
| CUMBERLAND | 39.0   | 40.9   | 48.7   | 50.8   | 53.2   | 48.3   | 44.7   | 45.1   | 52.5   | 56.4   | 53.7   | 51.5   | 52.2   | 52.1   | 58.6   | 64.1   | 64.0   | 53.8   |
| ESSEX      | 3.7    | 4.1    | 5.2    | 5.7    | 6.3    | 6.7    | 6.0    | 5.5    | 7.2    | 8.5    | 8.8    | 8.3    | 7.8    | 8.8    | 11.0   | 13.0   | 15.7   | 16.0   |
| GLOUCESTER | 20.4   | 21.2   | 26.0   | 23.6   | 20.7   | 17.6   | 16.2   | 15.8   | 20.0   | 24.0   | 25.5   | 24.2   | 22.8   | 28.1   | 31.6   | 28.7   | 26.4   | 20.7   |
| HUDSON     | 17.5   | 16.3   | 18.4   | 19.0   | 19.7   | 18.1   | 17.0   | 15.7   | 17.9   | 19.5   | 20.0   | 21.1   | 19.6   | 18.1   | 22.9   | 23.8   | 25.4   | 23.8   |
| HUNTERDON  | 12.5   | 12.7   | 15.5   | 13.3   | 17.5   | 15.0   | 13.3   | 11.1   | 13.4   | 14.2   | 13.5   | 16.1   | 11.5   | 26.2   | 25.8   | 26.1   | 30.6   | 23.5   |
| MERCER     | 27.1   | 24.2   | 26.2   | 26.0   | 27.6   | 26.4   | 28.4   | 28.3   | 27.9   | 30.5   | 30.4   | 30.4   | 28.7   | 27.0   | 32.5   | 31.9   | 33.1   | 28.7   |
| MIDDLESEX  | 9.8    | 12.0   | 16.2   | 16.2   | 17.9   | 17.4   | 16.3   | 16.5   | 17.1   | 20.8   | 18.2   | 18.8   | 18.8   | 16.8   | 16.9   | 16.3   | 17.4   | 15.1   |
| MONMOUTH   | 26.4   | 24.7   | 27.9   | 25.7   | 26.0   | 25.2   | 23.2   | 22.3   | 23.7   | 29.2   | 28.2   | 27.8   | 27.3   | 26.8   | 29.9   | 29.6   | 29.1   | 27.2   |
| MORRIS     | 20.3   | 21.9   | 22.4   | 22.6   | 23.1   | 18.6   | 17.3   | 13.7   | 18.7   | 21.7   | 22.2   | 22.4   | 14.4   | 19.5   | 22.9   | 31.9   | 42.0   | 52.9   |
| OCEAN      | 10.1   | 9.7    | 12.9   | 13.2   | 12.7   | 10.8   | 10.6   | 9.0    | 9.9    | 13.4   | 16.7   | 18.1   | 15.8   | 18.6   | 23.6   | 26.4   | 25.0   | 22.3   |
| PASSAIC    | 22.1   | 21.0   | 24.9   | 26.0   | 29.2   | 26.1   | 27.7   | 24.3   | 25.9   | 31.9   | 33.9   | 33.0   | 32.1   | 31.7   | 35.1   | 33.9   | 37.7   | 33.6   |
| SALEM      | 29.5   | 39.7   | 49.3   | 49.8   | 50.3   | 26.7   | 21.2   | 19.8   | 32.2   | 44.8   | 44.2   | 38.3   | 36.7   | 41.7   | 46.6   | 50.0   | 48.4   | 26.7   |
| SOMERSET   | 31.6   | 33.1   | 38.6   | 37.0   | 37.0   | 33.2   | 33.4   | 26.9   | 45.4   | 48.3   | 49.1   | 47.4   | 54.7   | 48.7   | 62.0   | 61.3   | 68.0   | 48.1   |
| SUSSEX     | 38.9   | 28.1   | 32.4   | 33.7   | 42.0   | 38.3   | 19.7   | 23.0   | 39.2   | 42.6   | 48.7   | 49.6   | 40.2   | 43.3   | 48.2   | 45.3   | 41.7   | 26.1   |
| UNION      | 25.9   | 24.2   | 26.9   | 24.6   | 25.8   | 23.9   | 24.2   | 21.8   | 27.9   | 29.5   | 28.7   | 28.6   | 27.7   | 26.0   | 29.6   | 28.9   | 31.4   | 28.6   |
| WARREN     | 17.2   | 14.3   | 22.5   | 37.0   | 57.1   | 63.0   | 61.5   | 71.0   | 72.5   | 65.4   | 52.6   | 52.2   | 47.7   | 46.1   | 50.3   | 47.2   | 48.7   | 51.5   |
| STATE      | 16.0   | 16.0   | 18.8   | 18.9   | 20.1   | 18.3   | 17.3   | 16.3   | 19.1   | 21.8   | 21.8   | 21.5   | 20.4   | 20.3   | 23.8   | 24.5   | 25.7   | 23.3   |

# GRAPH 8

## JOBS/FDP PARTICIPATION RATES (%)

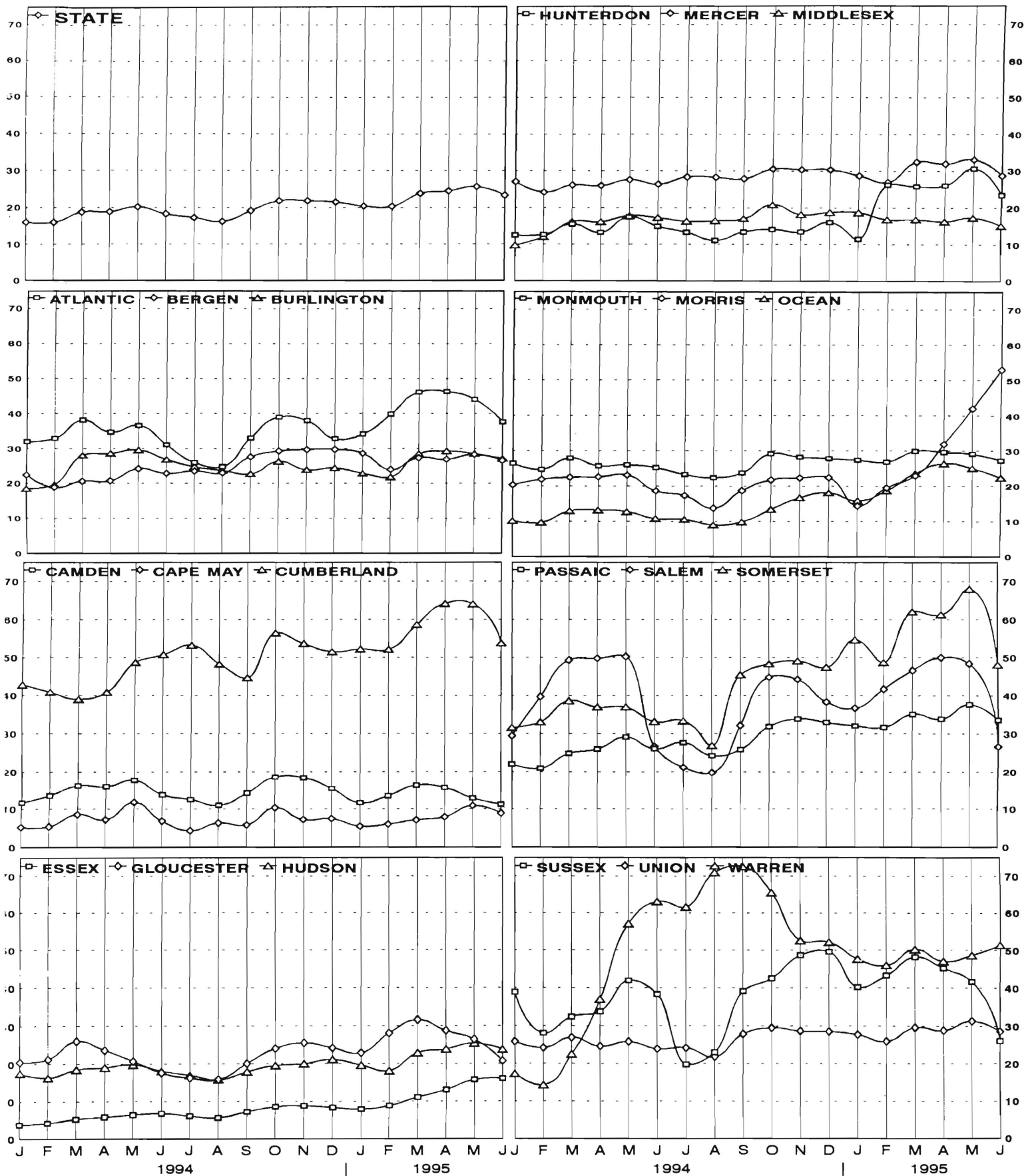

New Jersey Department of Human Services  
Division of Family Development

**TABLE 9**

**GENERAL ASSISTANCE Program**  
**State Summary**

**NUMBER OF EMPLOYABLE AND UNEMPLOYABLE  
RECIPIENTS DURING REPORT MONTH**

January 1993 through December 1994

|          | Employables | Number of Persons Aided<br>Unemployables | Total  |
|----------|-------------|--|--------|
| 1993 Jan | 24,873      | 11,384                                   | 36,257 |
| Feb      | 24,576      | 11,503                                   | 36,079 |
| Mar      | 25,921      | 11,445                                   | 37,366 |
| Apr      | 25,438      | 11,057                                   | 36,495 |
| May      | 24,370      | 11,113                                   | 35,483 |
| Jun      | 23,989      | 11,225                                   | 35,214 |
| Jul      | 23,156      | 11,488                                   | 34,644 |
| Aug      | 23,320      | 11,580                                   | 34,900 |
| Sep      | 23,402      | 11,542                                   | 34,944 |
| Oct      | 23,853      | 11,455                                   | 35,308 |
| Nov      | 23,668      | 11,324                                   | 34,992 |
| Dec      | 24,435      | 11,374                                   | 35,809 |
| AVERAGE  | 24,250      | 11,374                                   | 35,624 |
| 1994 Jan | 24,992      | 11,062                                   | 36,054 |
| Feb      | 25,600      | 11,202                                   | 36,802 |
| Mar      | 26,397      | 11,719                                   | 38,116 |
| Apr      | 25,512      | 11,629                                   | 37,141 |
| May      | 25,327      | 12,212                                   | 37,539 |
| Jun      | 24,814      | 12,190                                   | 37,004 |
| Jul      | 23,884      | 12,261                                   | 36,145 |
| Aug      | 23,671      | 12,018                                   | 35,689 |
| Sep      | 23,075      | 11,825                                   | 34,900 |
| Oct      | 23,031      | 11,950                                   | 34,981 |
| Nov      | 23,046      | 12,045                                   | 35,091 |
| Dec      | 23,142      | 11,642                                   | 34,784 |
| AVERAGE  | 24,486      | 11,828                                   | 36,315 |

# GRAPH 9

## General Assistance Recipients

January 1993 through December 1994

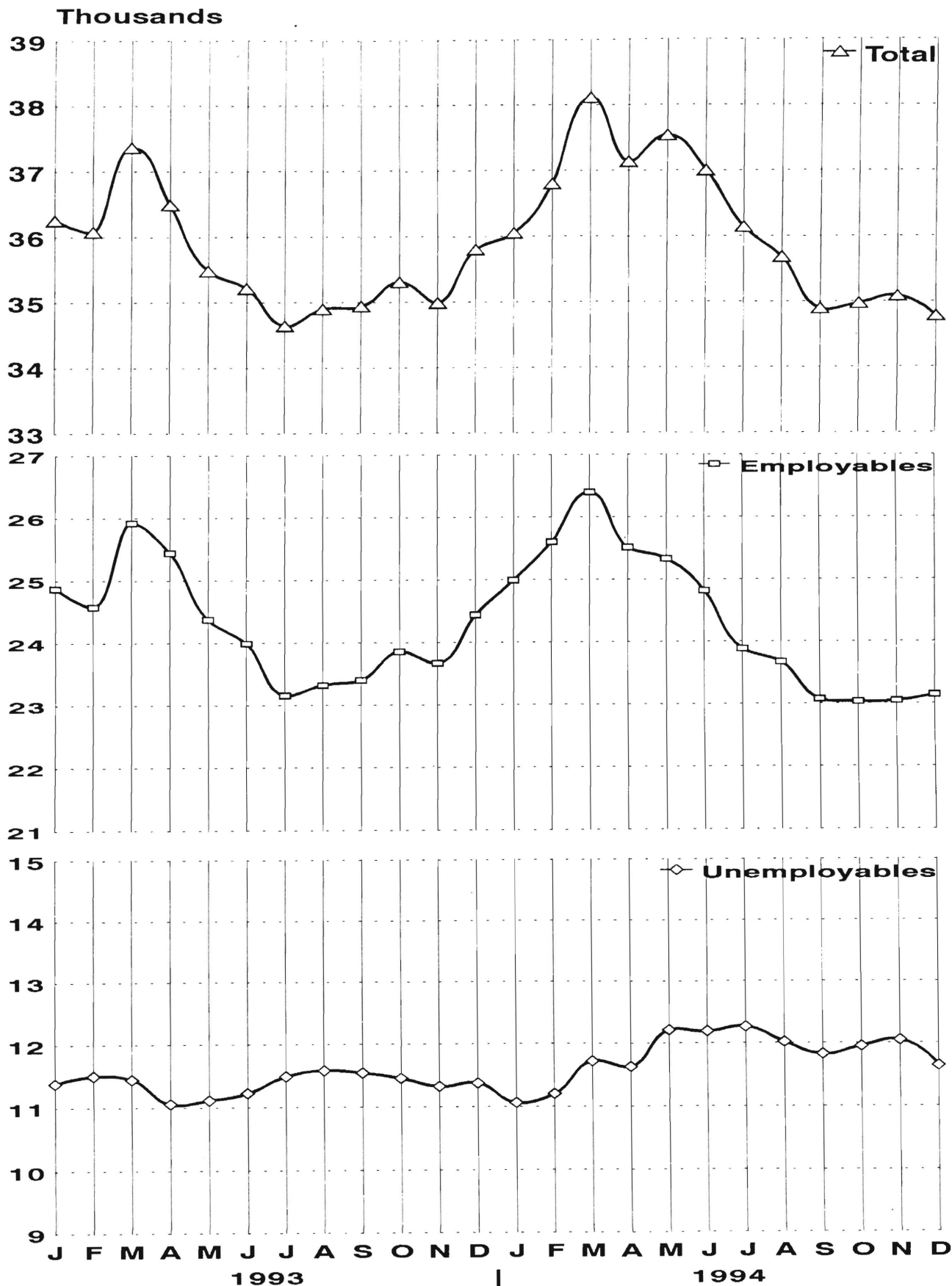

New Jersey Department of Human Services  
Division of Family Development

## TABLE 10

### CHILD SUPPORT AND PATERNITY

#### State Summary

#### Child Support and Paternity Collections

\$1000's

| COLLECTION SOURCE             | Fiscal Years     |                  |                  | Percent Change |              |
|-------------------------------|------------------|------------------|------------------|----------------|--------------|
|                               | 1993             | 1994             | 1995             | 1993-1994      | 1994-1995    |
| <b>AFDC &amp; FOSTER CARE</b> |                  |                  |                  |                |              |
| Federal Tax                   | \$13,139         | \$15,255         | \$15,664         | 16.1%          | 2.7%         |
| State Tax                     | 1,631            | 1,970            | 1,762            | 20.8%          | -10.6%       |
| Unempl. Ins. Ben.             | 7,249            | 4,975            | 3,867            | -31.4%         | -22.3%       |
| Income Withholding            | 40,928           | 43,219           | 45,262           | 5.6%           | 4.7%         |
| Other/Own Behalf              | 19,130           | 18,137           | 18,431           | -5.2%          | 1.6%         |
| From Other States             | 4,370            | 3,621            | 3,429            | -17.1%         | -5.3%        |
| For Other States              | 5,864            | 5,269            | 6,873            | -10.1%         | 30.5%        |
| <b>TOTAL COLLECTION</b>       | <b>\$92,311</b>  | <b>\$92,446</b>  | <b>\$95,289</b>  | <b>0.1%</b>    | <b>3.1%</b>  |
| <b>NON- AFDC</b>              |                  |                  |                  |                |              |
| Federal Tax                   | \$4,937          | \$6,547          | \$6,822          | 32.6%          | 4.2%         |
| State Tax                     | 1,459            | 2,210            | 2,044            | 51.4%          | -7.5%        |
| Unempl. Ins. Ben.             | 19,274           | 15,110           | 13,338           | -21.6%         | -11.7%       |
| Income Withholding            | 158,036          | 214,405          | 251,694          | 35.7%          | 17.4%        |
| Other/Own Behalf              | 117,224          | 114,715          | 156,899          | 23.5%          | 8.4%         |
| From Other States             | 20,199           | 19,969           | 20,835           | -1.1%          | 4.3%         |
| For Other States              | 24,316           | 20,015           | 27,338           | -17.7%         | 36.6%        |
| <b>TOTAL COLLECTION</b>       | <b>\$345,445</b> | <b>\$422,970</b> | <b>\$478,969</b> | <b>22.4%</b>   | <b>13.2%</b> |
| <b>TOTAL</b>                  |                  |                  |                  |                |              |
| Federal Tax                   | \$18,076         | \$21,802         | \$22,486         | 20.6%          | 3.1%         |
| State Tax                     | 3,090            | 4,179            | 3,806            | 35.3%          | -8.9%        |
| Unempl. Ins. Ben.             | 26,523           | 20,085           | 17,205           | -24.3%         | -14.3%       |
| Income Withholding            | 198,965          | 257,624          | 296,957          | 29.5%          | 15.3%        |
| Other/Own Behalf              | 136,354          | 162,853          | 175,329          | 19.4%          | 7.7%         |
| From Other States             | 24,568           | 23,590           | 24,264           | -4.0%          | 2.9%         |
| For Other States              | 30,180           | 25,284           | 34,211           | -16.2%         | 35.3%        |
| <b>TOTAL COLLECTION</b>       | <b>\$437,756</b> | <b>\$515,417</b> | <b>\$574,258</b> | <b>17.7%</b>   | <b>11.4%</b> |

Collection Source: Reflects Collections Recorded by County Probation Departments

### **Explanatory Notes**

The Department of Human Services Division of Family Development provides basic income and an opportunity to achieve self-sufficiency for individuals and families served by the Division's programs. The Division provides leadership, direction and supervision to those public agencies responsible for administering those programs and plans for and develops policies to promote self-sufficiency.

**AID TO FAMILIES WITH DEPENDENT CHILDREN (AFDC)** - Financial assistance for dependent children and their natural or adoptive parents, or certain other relatives recognized as taking the place of a parent.

**Regular AFDC (C Segment)** - assistance when only one parent is in the home due to death or absence, or both parents are in the home but at least one is incapacitated.

**Unemployed Parents (F Segment)** - assistance when both parents are in the home, neither is incapacitated and the primary wage earner meets the federally defined criteria for unemployment.

**State AFDC (N Segment)** - assistance when both parents are in the home, neither is incapacitated, and the primary wage earner does not meet the federal definition of unemployment.

**Medicaid Only** - families no longer receiving AFDC financial assistance but remaining eligible for Medicaid under applicable provisions which extend coverage beyond period of AFDC assistance.

**FOOD STAMP PROGRAM (FS)** - Authorized by Congress as a nutritional supplement program to provide low income households with more food of greater variety and better nutrition. Program eligibility is based on household income, resources, and expenses for medical, shelter, and dependent care. CWA staff refer certain recipients to the New Jersey Department of Labor for participation in the Food Stamp Employment and Training Program.

**EMERGENCY ASSISTANCE (EA)** - Payments to those eligible for AFDC (also for General Assistance or Supplemental Security Income, not included here), authorized during the 30 consecutive days immediately following the emergency (defined as a substantial loss of shelter, food, clothing, or household furnishings by fire, flood or other similar disaster) or if the eligible individual or family is in an imminent or actual state of homelessness.

## **JOBS/FDP**

**JOB OPPORTUNITY AND BASIC SKILLS PROGRAM (JOBS)** - Federally mandated work/training program for recipients of AFDC established by the Family Support Act of 1988 under Part F of Title IV of the Social Security Act.

**FAMILY DEVELOPMENT PROGRAM (FDP)** - Reform legislation enacted by the State Legislature in January 1992 to: build, strengthen, and support the family unit; encourage family formation; reduce the long-term aspects of welfare dependency; look to the needs of the family unit as a whole; emphasize education and training for all family members; maximize use of educational, training and employment resources; and develop genuine private sector job opportunities.

**SNAPSHOT OF ACTIVITY AT POINT IN TIME** - Status of activities as of the end of the month:

**Total Non-Exempt JOBS/FDP Recipients** - Calculation of the number of mandatory IV-F individuals (FAMIS report # FB304).

**Employment Directed Activities (EDA)** - From Activities Summary Report (OMEGA report # RM064). Unduplicated count of persons participating in **Training, Education, or Job Search**.

**Participants in EDA, Receiving Support Services** - From Issuance Disbursement Summary (OMEGA report # RM703). Total number of active participants who show receipt of **Training Related Expenses or Child Care**.

**Participation Rate (JOBS/FDP)** - Federally mandated calculation method, dividing the number of participants whose combined and averaged weekly hours of participation in qualifying activities equals or exceeds 20 hours per week by the total number of non-exempt IV-F recipients. As of the end of the month.

**ACTIVITY FOR THE MONTH** - Number of participants with the indicated activity during the month:

**Participants with First Case Management Interview** - From Activities Summary Report (OMEGA report # RM064).

**Number of Persons Employed This Month, Still Receiving AFDC** - From Activities Summary Report (OMEGA report # RM064).

**Number of Persons Closed on FAMIS Due to Earnings** - From FAMIS report # FM463.

**Post AFDC and Receiving Child Care** - Persons no longer in receipt of AFDC, but still receiving child care. From Issuance Disbursement Summary (OMEGA report # RM703).

New Jersey Department of Human Services  
Division of Family Development

**TABLE 11****GENERAL ASSISTANCE Program**

NUMBER OF EMPLOYABLE AND UNEMPLOYABLE RECIPIENTS DURING REPORT MONTH  
COUNTIES AND 21 LARGEST MUNICIPALITIES

**December 1994**

| County     | Employables | Unemployables | Total  | Municipality  | Employables | Unemployables | Total  |
|------------|-------------|---------------|--------|---------------|-------------|---------------|--------|
| ATLANTIC   | 1,349       | 505           | 1,854  | Atlantic City | 1,086       | 271           | 1,357  |
| BERGEN     | 505         | 857           | 1,362  | Mount Holly   | 194         | 104           | 298    |
| BURLINGTON | 783         | 424           | 1,207  | Camden        | 2,091       | 756           | 2,847  |
| CAMDEN     | 2,532       | 1,206         | 3,738  | Vineland      | 200         | 112           | 312    |
| CAPE MAY   | 226         | 141           | 367    | East Orange   | 549         | 443           | 992    |
| CUMBERLAND | 409         | 233           | 642    | Irvington     | 244         | 71            | 315    |
| ESSEX      | 6,904       | 2,124         | 9,028  | Montclair     | 200         | 109           | 309    |
| GLOUCESTER | 182         | 193           | 375    | Newark        | 5,296       | 1,317         | 6,613  |
| HUDSON     | 1,517       | 1,096         | 2,613  | Orange        | 466         | 37            | 503    |
| HUNTERDON  | 61          | 53            | 114    | Bayonne       | 139         | 72            | 211    |
| MERCER     | 1,963       | 726           | 2,689  | Hoboken       | 179         | 112           | 291    |
| MIDDLESEX  | 633         | 514           | 1,147  | Jersey City   | 654         | 550           | 1,204  |
| MONMOUTH   | 1,135       | 876           | 2,011  | Trenton       | 1,841       | 597           | 2,438  |
| MORRIS     | 169         | 258           | 427    | Perth Amboy   | 153         | 104           | 257    |
| OCEAN      | 848         | 542           | 1,390  | Asbury Park   | 326         | 102           | 428    |
| PASSAIC    | 1,944       | 588           | 2,532  | Long Branch   | 244         | 116           | 360    |
| SALEM      | 182         | 94            | 276    | Lakewood      | 398         | 127           | 525    |
| SOMERSET   | 83          | 137           | 220    | Passaic       | 444         | 218           | 662    |
| SUSSEX     | 83          | 78            | 161    | Paterson      | 1,371       | 184           | 1,555  |
| UNION      | 1,587       | 934           | 2,521  | Elizabeth     | 1,054       | 537           | 1,591  |
| WARREN     | 47          | 63            | 110    | Plainfield    | 170         | 89            | 259    |
| NJ TOTAL   | 23,142      | 11,642        | 34,784 | TOTAL         | 17,299      | 6,028         | 23,327 |



New Jersey Department of Human Services  
Division of Family Development

## TABLE 12

### CHILD SUPPORT AND PATERNITY

#### NUMBER OF CASES REMAINING OPEN FOR THE QUARTER ENDING June 1995

|            | CASES WITH ORDERS             |  |              | OTHER CASES (1)               |              | TOTAL<br>AFDC<br>AND<br>FOSTER<br>CARE | TOTAL<br>NON-<br>AFDC | TOTAL<br>ALL<br>CASES |
|------------|-------------------------------|--|--------------|-------------------------------|--------------|--|-----------------------|-----------------------|
|            | AFDC<br>AND<br>FOSTER<br>CARE | AFDC AND<br>FOSTER<br>CARE<br>ARREARS<br>(2) | NON-<br>AFDC | AFDC<br>AND<br>FOSTER<br>CARE | NON-<br>AFDC |  |                       |                       |
| Atlantic   | 2,780                         | 4,016  | 10,211       | 4,681                         | 5,055        | 11,477                                 | 15,266                | 26,743                |
| Bergen     | 1,554                         | 1,736  | 8,474        | 1,929                         | 1,482        | 5,219                                  | 9,956                 | 15,175                |
| Burlington | 2,000                         | 2,537  | 9,210        | 2,322                         | 2,869        | 6,859                                  | 12,079                | 18,938                |
| Camden     | 10,106                        | 9,753  | 21,797       | 10,908                        | 7,715        | 30,767                                 | 29,512                | 60,279                |
| Cape May   | 728                           | 999  | 3,128        | 819                           | 732          | 2,546                                  | 3,860                 | 6,406                 |
| Cumberland | 3,923                         | 4,747  | 10,164       | 1,339                         | 1,067        | 10,009                                 | 11,231                | 21,240                |
| Essex      | 17,243                        | 16,099                                       | 35,601       | 27,576                        | 17,994       | 60,918                                 | 53,595                | 114,513               |
| Gloucester | 1,819                         | 1,976  | 4,967        | 1,528                         | 1,435        | 5,323                                  | 6,402                 | 11,725                |
| Hudson     | 8,138                         | 7,727  | 19,338       | 13,472                        | 9,510        | 29,337                                 | 28,848                | 58,185                |
| Hunterdon  | 168                           | 267  | 1,603        | 148                           | 157          | 583                                    | 1,760                 | 2,343                 |
| Mercer     | 4,350                         | 4,880  | 11,805       | 4,362                         | 4,606        | 13,592                                 | 16,411                | 30,003                |
| Middlesex  | 3,071                         | 4,179  | 13,055       | 4,517                         | 4,418        | 11,767                                 | 17,473                | 29,240                |
| Monmouth   | 3,719                         | 4,208  | 11,387       | 2,932                         | 2,902        | 10,859                                 | 14,289                | 25,148                |
| Morris     | 503                           | 380  | 3,151        | 988                           | 918          | 1,871                                  | 4,069                 | 5,940                 |
| Ocean      | 1,968                         | 2,480  | 8,415        | 2,752                         | 3,159        | 7,200                                  | 11,574                | 18,774                |
| Passaic    | 5,564                         | 5,548  | 15,031       | 7,217                         | 6,508        | 18,329                                 | 21,539                | 39,868                |
| Salem      | 1,073                         | 1,390  | 2,770        | 590                           | 522          | 3,053                                  | 3,292                 | 6,345                 |
| Somerset   | 528                           | 560  | 2,842        | 774                           | 931          | 1,862                                  | 3,773                 | 5,635                 |
| Sussex     | 378                           | 541  | 2,204        | 326                           | 346          | 1,245                                  | 2,550                 | 3,795                 |
| Union      | 3,832                         | 3,845  | 11,458       | 5,952                         | 5,256        | 13,629                                 | 16,714                | 30,343                |
| Warren     | 678                           | 934  | 2,857        | 232                           | 209          | 1,844                                  | 3,066                 | 4,910                 |
| NJ TOTAL   | 74,123                        | 78,802                                       | 209,468      | 95,364                        | 77,791       | 248,289                                | 287,259               | 535,548               |

Data Sources: Automated Child Support Enforcement System Report # CS199-3

(1) - Needing location, paternity or other services to establish an obligation

(2) - Cases with arrears *only*