



If you "See Something, Say Something" by reporting threats of violence or terrorism-related suspicious activity to local police or to NJOHSP at NJ | tips@njohsp.gov.

- Home
- About
- Traffic
- Traffic Map
- Cameras
- Mega Projects
- Travel Links
- FAQs
- 511NJ Partners
- RSS
- Twitter

Manage Layout

Camera - NJ 42 at NJ 55



View More

Popular Travel Routes

Driving times for...

Shore Traffic		
Garden State Parkway South		
	From the Raritan Toll Plaza to Exit 117, Sandy Hook, via the local lanes (8 mi.)	:08
	From the Raritan Toll Plaza to Exit 98, Belmar, via the express lanes (28 mi.)	:26
	From the Raritan Toll Plaza to Exit 98, Belmar, via the local lanes (28 mi.)	:26
	From the Raritan Toll Plaza to Exit 63, Long Beach Island, via the express lanes (62 mi.)	:59
	From the Raritan Toll Plaza to Exit 63, Long Beach Island, via the local lanes (62 mi.)	:58
	From the Raritan Toll Plaza to Exit 38, Atlantic City, via the express lanes (89 mi.)	1:22
	From the Raritan Toll Plaza to Exit 38, Atlantic City, via the local lanes (89 mi.)	1:22

Map

North Central South

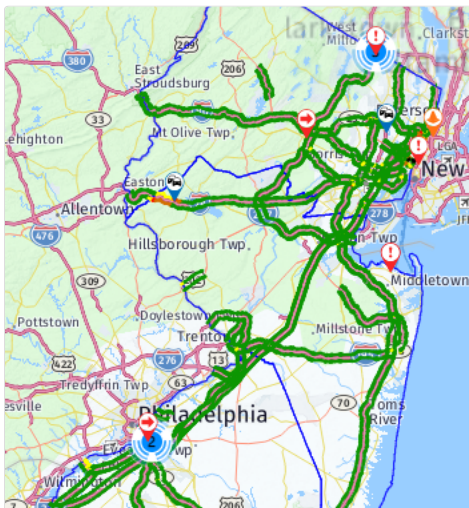



Map Tiles © 2023 [HERE](#)

- Home
- About
- Traffic
- Traffic Map
- Cameras
- Mega Projects
- Travel Links
- FAQs
- 511NJ Partners
- RSS
- Twitter

**Arterial Travel Routes** ⊕ ✕

Driving times for...

	Roadway	County
	US Route	▼
	US 22	▼
22	Eastbound from Country Club Rd. to I-287 (4.4 mi.)	:04
22	Eastbound from N. Gaston Ave. to US 1&9 (25.1 mi.)	:35
22	Eastbound from North Dr. to GSP (10.0 mi.)	:15
22	Westbound from Glenside Ave. to I-287 (12.1 mi.)	:16
22	Westbound from NJ 28 to CR 523 (6.5 mi.)	:07
22	Westbound N. Gaston Ave. to CR 523 (10.3 mi.)	:11

**Current Incidents** ⊕ ✕

- NJ NY CT

- North Central South

Select County ▼ Go Clear

- As of 10:24am, there's an Overturned tractor trailer on **NJ 17** in both directions North of US 202 in Mahwah Twp. 2 Left lanes closed. ^
- As of 10:20am, there's an Overturned vehicle and a Utility Pole Down and a Traffic Signal Down on **NJ 36** northbound South of Wilson Av in Middletown Twp. 1 Left lane closed 5-10 minute delay, use caution.
- As of 10:19am, there's an Overturned vehicle and a Utility Pole Down and a Traffic Signal Down on **NJ 36** southbound South of Wilson Av in Middletown Twp. 1 Left lane closed 5-10 minute delay, use caution.
- As of 10:27am, there are Delays on **I-76** eastbound from Walt Whitman Bridge to Exit 1D - US 130 in Gloucester City. 1 Left lane closed delays due to construction, use caution.
- As of 10:27am, there are Delays on **I-295** southbound from Exit 29 - US 30 in Barrington to Exit 28 - NJ 168/Black Horse Pike in Bellmawr. 1 Right lane closed delays due to construction, use caution.
- As of 10:23am, there are Delays on **I-78** westbound between East of Exit 11 - CR 614/Pattenburg Rd in Union Twp and West of Exit 7 - NJ 173 in Bloomsbury current travel time is 10-15 minutes.
- As of 10:22am, there are Rubbernecking delays on **I-287** southbound New York State Line in Mahwah Twp current travel time is 5-10 minutes.
- As of 8:52am, there are Delays on **NJ 17** southbound from New York State Line to North of US 202 in Mahwah Twp current travel time is less than 5 minutes.
- As of 7:02am, there are Delays on **NJ 21** southbound from North of Exit 11 - CR 618/Paulison Av in Wallington to North of Exit 8 - CR 646/Park Ave in Nutley Twp current travel time is 10-15 minutes.
- As of 10:31am, there's Construction on the **George Washington Bridge** upper level eastbound in the vicinity of Exit 1A - Henry Hudson Parkway in New York 1 Right lane closed until 2:30 PM v

[View More](#)

**Mega Projects** ⊕ ✕



**I-295 Direct Connection**



**I-295 Direct Connection**



**I-295 Direct Connection**



# Get connected and go!

Phil Murphy, Governor | Sheila Oliver, Lieutenant Governor  
Diane Gutierrez-Scaccetti, Commissioner

Trenton, NJ 78°F

5 LOGIN

I-76 EB: Walt Whitman Bridge to NJ 55 (5mi.) :09

I-76 EB: Walt Whitman Bridge to NJ 55 (5mi.) :09

I-76 EB: Walt Whitman Bridge to NJ 55 (5mi.) :09

NJ 42 NB: NJ 55 to Walt Whitman Bridge via I-76 (5mi.) :06

NJ 42 NB: NJ 55 to Walt Whitman Bridge via I-76 (5mi.) :06

NJ 42 NB: NJ 55 to Walt Whitman Bridge via I-76 (5mi.) :06

- Home
- About
- Traffic
- Traffic Map
- Cameras
- Mega Projects
- Travel Links
- FAQs
- 511NJ Partners
- RSS
- Twitter

[View More](#)

### "New Jersey Traffic" on Voice Assistants



[FAQs](#)



[FAQs](#)



[FAQs](#)

### Port Authority of NY&NJ

EWR	LGA	JFK
-----	-----	-----

#### Current Parking Lot Status\*

Lot Name	Last Updated	Percent Occupied
Short-Term Parking A	09/08/23 10:30 AM	55%
Short-Term Parking B, C	09/08/23 10:30 AM	47%
Daily Parking P4	09/08/23 10:30 AM	45%
Economy Parking P6	09/08/23 10:30 AM	68%

[View Detailed EWR Information](#) | [Reserve a parking space](#)

\*Handicapped and reserved spaces are available for those with valid permits. Parking information is subject to change at any time.

### Safety Message



### NJ Transit



This website uses cookies to ensure you get the best experience on our website.

[Learn more](#)



- Home
- About
- Traffic
- Traffic Map
- Cameras
- Mega Projects
- Travel Links
- FAQs
- 511NJ Partners
- RSS
- Twitter

	Northeast Corridor	<a href="#">View Alerts</a>
	North Jersey Coast	<a href="#">View Alerts</a>
	Raritan Valley	<a href="#">View Alerts</a>
	Morris & Essex	<a href="#">View Alerts</a>
	Main/Bergen/Port Jervis	On Time
	Montclair-Boonton	<a href="#">View Alerts</a>
	Pascack Valley	On Time
	Atlantic City	On Time

\*NJ TRANSIT updates Travel Alerts 6 AM - 10 PM on weekdays and 10 AM - 7 PM on weekends.