

NJ FamilyCare* Enrollment Summary - March 2025			
Eligibility Category	Age < 21	Age > 20	Total
Aged	0	105,991	105,991
Blind	81	781	862
Disabled	31,326	168,082	199,408
Non-ABD Children	837,844	0	837,844
Non-ABD Adults	22,386	690,732	713,118
<b>Total</b>	<b>891,637</b>	<b>965,586</b>	<b>1,857,223</b>

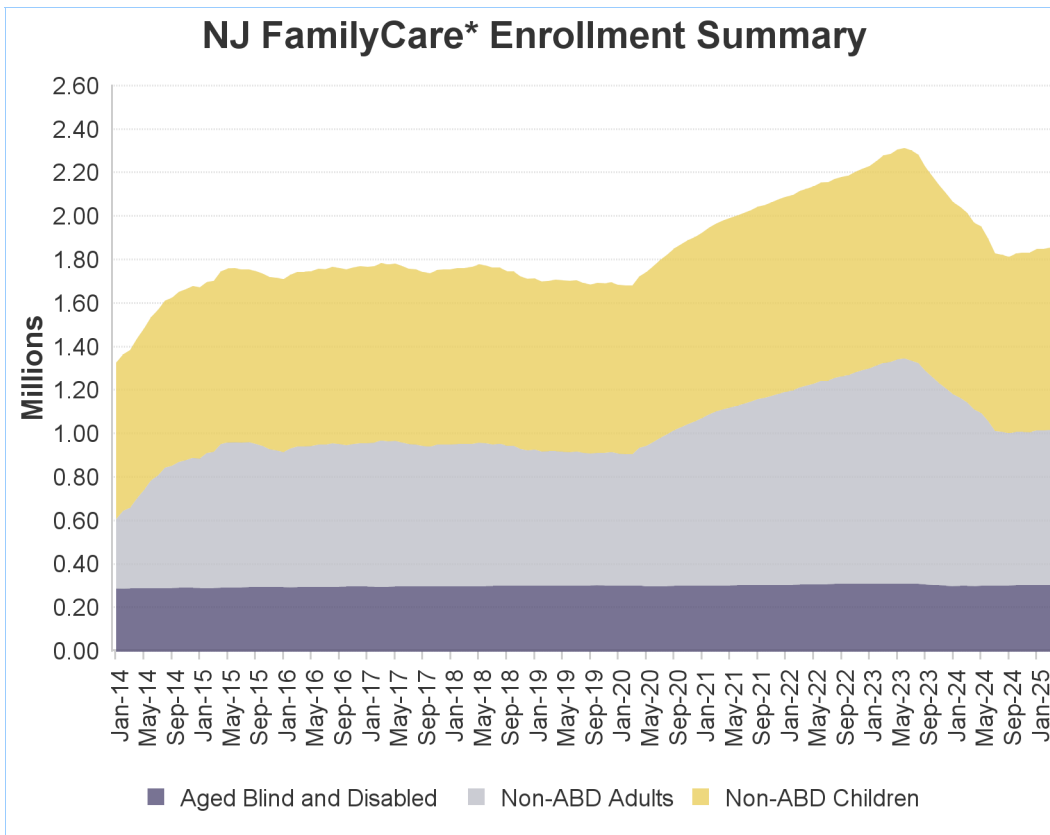

\* - NJ FamilyCare includes all individuals receiving public medical assistance through the Division of Medical Assistance and Health Services and includes those eligible for federal reimbursement through the Medicaid program and Children's Health Insurance Program established in the federal Social Security Act and those eligible for other public medical assistance programs established through various state laws.

## Non-ABD Children - March 2025

County	Medicaid	M-CHIP 107 to 142% FPL	SCHIP Children 142 to 150% FPL	SCHIP Children 150 to 200% FPL	SCHIP Children 200 to 350% FPL	Children's Services	Total
Atlantic	20,066	3,411	205	2,547	2,709	1,120	30,058
Bergen	29,927	6,322	337	5,208	7,389	1,831	51,014
Burlington	18,183	3,104	164	2,642	3,597	1,881	29,571
Camden	38,728	6,051	346	4,382	5,116	2,144	56,767
Cape May	4,332	805	41	570	766	309	6,823
Cumberland	17,578	3,040	163	1,739	1,877	695	25,092
Essex	75,729	11,163	520	7,134	7,925	2,311	104,782
Gloucester	13,359	2,039	96	1,650	2,304	1,207	20,655
Hudson	50,637	9,633	462	6,051	6,365	1,049	74,197
Hunterdon	2,530	491	24	420	620	355	4,440
Mercer	26,220	4,547	295	3,381	3,566	1,804	39,813
Middlesex	41,463	9,200	454	6,434	8,794	1,590	67,935
Monmouth	23,175	4,706	240	3,043	4,289	1,713	37,166
Morris	11,683	2,248	143	2,053	2,691	979	19,797
Ocean	62,171	11,807	672	8,455	13,922	1,689	98,716
Passaic	49,560	8,900	590	5,875	6,273	987	72,185
Salem	4,651	685	31	488	584	335	6,774
Somerset	9,921	2,212	129	1,894	2,269	750	17,175
Sussex	3,395	578	56	724	1,080	433	6,266
Union	39,602	7,724	447	5,435	6,329	1,162	60,699
Warren	4,558	717	38	650	916	334	7,213
Other	48	1	0	0	0	657	706
<b>Total</b>	<b>547,516</b>	<b>99,384</b>	<b>5,453</b>	<b>70,775</b>	<b>89,381</b>	<b>25,335</b>	<b>837,844</b>

*Includes children eligible through CHIPRA - 11,067*

## Non-ABD Children

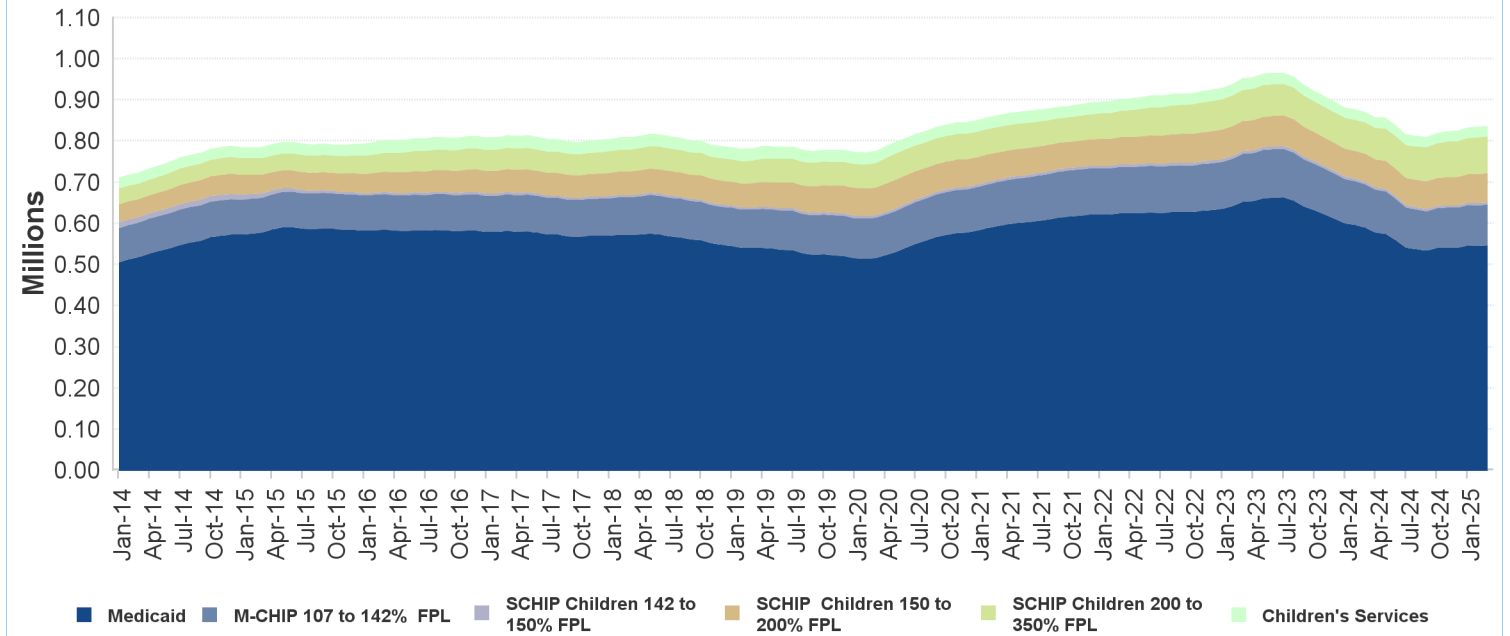

### Non-ABD Adults - March 2025

County	Medicaid *	ABP Parent Up to 133% FPL	ABP Childless Adults Up to 133% FPL	Total
Atlantic	5,803	6,502	16,914	29,219
Bergen	9,643	10,143	29,623	49,409
Burlington	6,180	5,130	16,621	27,931
Camden	13,347	10,888	33,188	57,423
Cape May	1,361	1,394	3,947	6,702
Cumberland	4,924	4,085	8,750	17,759
Essex	23,014	16,366	53,874	93,254
Gloucester	4,291	4,281	12,007	20,579
Hudson	15,223	15,472	40,739	71,434
Hunterdon	601	618	2,899	4,118
Mercer	6,653	5,168	16,369	28,190
Middlesex	12,746	12,617	33,752	59,115
Monmouth	6,102	5,880	20,175	32,157
Morris	3,435	3,186	12,022	18,643
Ocean	13,393	19,053	23,056	55,502
Passaic	15,397	16,484	31,225	63,106
Salem	1,499	1,195	2,974	5,668
Somerset	2,838	2,438	8,391	13,667
Sussex	1,214	1,328	3,753	6,295
Union	11,047	9,287	25,699	46,033
Warren	1,450	1,311	4,104	6,865
Other	13	5	31	49
<b>Total</b>	<b>160,174</b>	<b>152,831</b>	<b>400,113</b>	<b>713,118</b>

\* Includes pregnant women eligible through CHIPRA - 3,431

### Non-ABD Adults

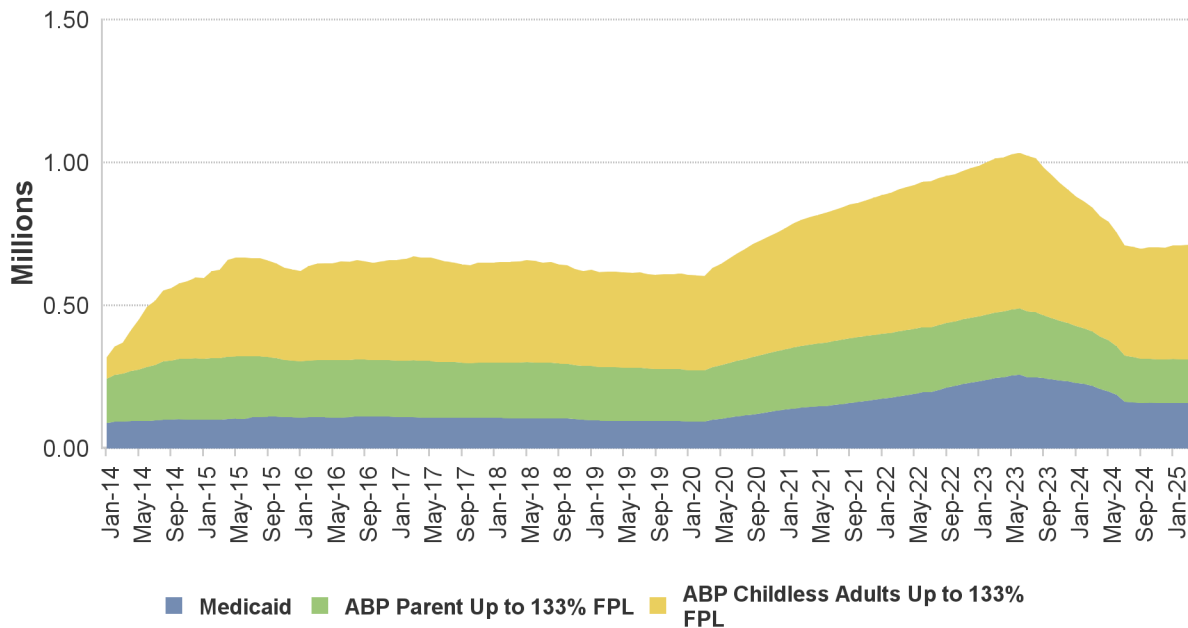

### ABD Eligibles - March 2025

County	Aged	Blind	Disabled	Total
Atlantic	3,048	25	8,435	11,508
Bergen	12,944	49	11,044	24,037
Burlington	2,868	25	9,302	12,195
Camden	5,834	89	20,063	25,986
Cape May	909	2	2,338	3,249
Cumberland	1,718	28	7,708	9,454
Essex	10,840	144	26,901	37,885
Gloucester	1,561	23	7,170	8,754
Hudson	12,347	94	18,660	31,101
Hunterdon	641	5	1,695	2,341
Mercer	3,767	46	11,153	14,966
Middlesex	11,939	69	12,650	24,658
Monmouth	4,496	47	9,560	14,103
Morris	4,871	20	5,543	10,434
Ocean	4,185	30	10,487	14,702
Passaic	10,362	64	13,652	24,078
Salem	506	9	2,845	3,360
Somerset	4,091	15	4,345	8,451
Sussex	579	7	2,172	2,758
Union	7,651	64	11,400	19,115
Warren	830	7	2,229	3,066
Other	4	0	56	60
<b>Total</b>	<b>105,991</b>	<b>862</b>	<b>199,408</b>	<b>306,261</b>

*Includes 59,718 individuals in home and community-based waiver programs*

