

THE NEW JERSEY DEPARTMENT OF TRANSPORTATION WILL BE REPAIRING POTHOLES STATEWIDE. MOTORISTS CAN EXPECT TO SEE CRE... DAY. REMEMBER TO DRIVE SAFELY AND TO REDUCE SPEED WHILE TRAVELING THROUGH WOR...

- Home
- About
- Traffic
- Traffic Map
- Cameras
- Mega Projects
- Travel Links
- FAQs
- Twitter
- 511NJ Partners
- RSS

Manage Layout

Popular Travel Routes

Driving times for...

Toll Roads

NJ Turnpike Southbound

GW Bridge to Interchange 18W via express lanes (9 mi.) :11

GW Bridge to Interchange 18W via local lanes (9 mi.) :10

Int 18W to Int 14 (7 mi.) :07

Int 14 to Int 8A (32 mi.) :31

Int 8A to Int 6 (22 mi.) :20

Int 6 to Int 1 (50 mi.) :46

Current Incidents

NJ NY CT North Central South

Select C... Go Clear

As of 12:00pm, there's a Vehicle off the roadway on NJ 440 northbound South of US 9/Garden State Parkway in Woodbridge Twp. 1 Right lane closed.

As of 11:55am, there's a Disabled vehicle on I-280 westbound Exit 13 - Orange St/1st St in Newark. 1 Right lane closed.

As of 12:56am, there's Emergency construction on I-80 westbound Exit 34 - NJ 15 in Wharton. All lanes closed and detoured.

As of 12:56am, there's Emergency construction and a Sinkhole on I-80 eastbound at Exit 34 - NJ 15 in Wharton. All lanes closed and detoured.

As of 12:09pm, there are Delays on the George Washington Bridge lower level westbound. All lanes The travel time is 20 minutes on the Cross Bronx Expressway from Jerome Avenue to Interstate 95 at Interstate 80.

Port Authority of NY&NJ

EWR LGA JFK

Current Parking Lot Status\*

Lot Name	Last Updated	Percent Occupied
Short-Term Parking A	03/24/25 12:10 PM	63%
Short-Term Parking B, C	03/24/25 12:10 PM	52%

Camera - I-295 @ Aljo Curve



View Mo

Map North Central South

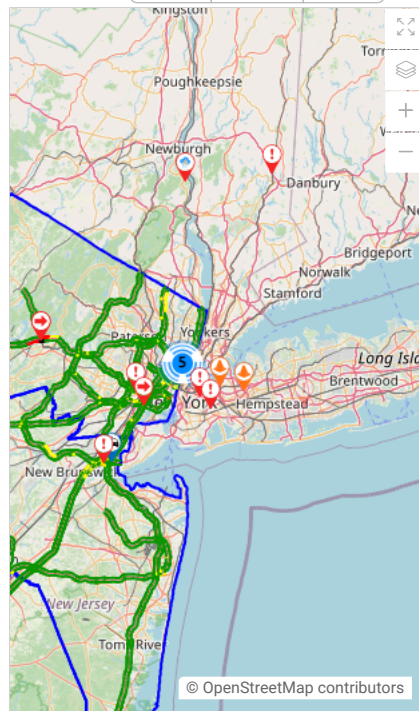

NJ Transit

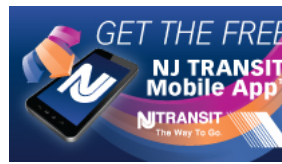

My Transit\*

Rail	Bus	Light Rail
Northeast Corridor		On Time
North Jersey Coast		On Time

Arterial Travel Routes

Driving times for...

Roadway County

US Route

US 22

22 Eastbound from Country Club Rd. to I-287 (4.4 mi.) :05

22 Eastbound from N. Gaston Ave. to US 1&9 (25.1 mi.) :38

22 Eastbound from North Dr. to GSP (10 mi.) :16

22 Westbound from Glenside Ave. to I-287 (12.1 mi.) :18

22 Westbound from NJ 28 to CR 523 (6.5 mi.) :08

22 Westbound N. Gaston Ave. to CR 523 (10.3 mi.) :12

Mega Projects



I-295 Direct Connection

- I-295 NB: Exit 26-32 (6 mi.)
- I-295 SB: Exit 32-26 (6 mi.)
- I-295 NB: MP 15.1\_TT TO I-76 (12 mi.)
- I-76 EB: Walt Whitman Bridge to NJ 55 (5 mi.)
- NJ 42 NB: NJ 55 to Walt Whitman Bridge via I-76

View More

Safety Message





# Get connected and go!

Phil Murphy, Governor | Tahesha Way, Esq., Lieutenant Governor  
Francis K. O'Connor, Commissioner

46°F

2

[View Detailed EWR Information |](#)

Reserve a parking space

\*Handicapped and reserved spaces are available for those with valid permits. Parking information is subject to

	Main/Bergen/Port Jervis	On Time
	Montclair-Boonton	On Time
	Pascack Valley	On Time
	Atlantic City	On Time

JUST ASK alexa

FAQs

Download on the App Store

FAQs

GET IT ON Google Play

FAQs

\*NJ TRANSIT updates Travel Alerts 6 AM - 10 PM on weekdays and 10 AM - 7 PM on weekends.

- Home
- About
- Traffic
- Traffic Map
- Cameras
- Mega Projects
- Travel Links
- FAQs
- Twitter
- 511NJ Partners
- RSS

Primary V 1.0.0

[Home](#) [About Us](#) [Privacy Policy](#) [FAQs](#) [Terms of Use](#) [Feedback](#) [Disclaimer](#) [Refresh Website](#)

[Learn more](#)