

**Design and Fabrication of Orthotropic Deck Details**

FINAL REPORT  
Vol. VI  
February 2016

Submitted by

Sougata Roy, Ph.D.  
Former Principal Research Scientist  
ATLSS Center  
Lehigh University

Soham Mukherjee  
Former Research  
Assistant  
ATLSS Center  
Lehigh University



NJDOT Research Project Manager  
Ms. Priscilla Ukpah

In cooperation with

New Jersey  
Department of Transportation  
Bureau of Research

## **DISCLAIMER**

“The contents of this report reflect the views of the authors who are responsible for the facts and the accuracy of the data presented herein. The contents do not necessarily reflect the official views or policies of the New Jersey Department of Transportation. This report does not constitute a standard, specification, or regulation. “

TECHNICAL REPORT  
STANDARD TITLE PAGE

1. Report No. NJ-2016-002-6		2. Government Accession No.		3. Recipient's Catalog No.	
4. Design and Fabrication of Orthotropic Deck Details FINAL REPORT Vol. VI of VII Volumes				5. Report Date <b>February 2016</b>	
				6. Performing Organization Code	
7. Author(s) Roy, Sougata Ph.D. and Soham Mukherjee				8. Performing Organization Report No.	
9. Performing Organization Name and Address Advanced Technology for Large Structural Systems (ATLSS) Engineering Research Center, Lehigh University 117 ATLSS Drive Bethlehem, PA 18015				10. Work Unit No.	
				11. Contract or Grant No.	
12. Sponsoring Agency Name and Address  New Jersey Department of Transportation PO 600 Trenton, NJ 08625				13. Type of Report and Period Covered	
				14. Sponsoring Agency Code	
15. Supplementary Notes Volume 6 has 113 pages. All seven volumes total 804 pages.					
16. Abstract The objectives of the research were to verify the design and fabrication of the orthotropic deck details proposed for the lift bridge, for infinite fatigue life. Multi-level 3D finite element analyses (FEA) of the proposed deck were performed to determine the critical stresses at the connections, the corresponding load position, and the deck specimen. To develop cost-effective connection details, three variations of rib-to-floor beam and rib-to-deck plate connection details, including the influence of different fabrication parameters, were explored in full-scale small size mockups. Subsequently, the infinite life fatigue performance of the connection details were evaluated by laboratory testing of a full-scale prototype. The fatigue testing was conducted under simulated rear tandem axle loading of the AASHTO fatigue truck with adequate boundary condition. The prototype testing was runout after 8 million cycles, verifying the infinite life fatigue performance of the deck design.					
17. Key Words Lift Span, Orthotropic Deck, Rounded Bottom Ribs, Infinite Fatigue Life, Full-Scale Prototype, Fatigue Testing, AASHTO, Run-Out, Cost- Effective, Fabrication.				18. Distribution Statement	
19. Security Classif (of this report)  Unclassified		20. Security Classif. (of this page)  Unclassified		21. No of Pages  113	22. Price

## **ACKNOWLEDGEMENTS**

The authors wish to acknowledge the efforts of the New Jersey Department of Transportation (NJDOT) including the Project Manager Ms. Priscilla Ukpah and Ms. Camille Crichton-Sumners, Manager of the Bureau of Research. The authors thank the Research Selection and Implementation Panel members that included the following NJDOT employees: Ms. Xiaohua Hannah Cheng, Mr. Eddy Germain, Mr. Fred Lovett, Mr. Mahesh Patel, Mr. David Lambert, Mr. Nat Kasbekar, Mr. Eric Kraehenbuehl, Mr. Jayant Dalal, Mr. Vijaykumar Thaker, Ms. Kiranben Patel and Mr. Javier Estradal. These individuals offered valuable comments and suggestions on the research project resulting in an improved product.

Editing of the final report was performed by Dr. Richard Sause, Director of the ATLSS Center.

The research was performed with the assistance of Mr. Xudong Zhao, Mr. Philipp Keller, Mr. Frank Artmont, Mr. Yeun Chul Park and Mr. Juan Tzoc, and the support staff of ATLSS Engineering Research Center and Fritz Engineering Laboratory for their help with successful execution of the project.

The authors would also like to specially thank Mr. Ronnie Medlock, Vice President of Technical Services of High Steel Structures for valuable input on fabrication of this deck and to Dr. John W. Fisher for sharing his vast experience regarding orthotropic decks.

## CONTENTS (VOLUME I)

	Page
LIST OF FIGURES.....	vi
LIST OF TABLES .....	xi
EXECUTIVE SUMMARY .....	1
INTRODUCTION.....	4
Background.....	4
Proposed Replacement Orthotropic Deck.....	4
Research Rationale.....	5
Objectives of the Current Study .....	6
Study Approach .....	7
Outline .....	8
ANALYTICAL STUDIES.....	14
Analysis Plan.....	14
FEA of GM .....	14
FEA of SM.....	21
FABRICATION AND TESTING OF SMALL-SIZE MOCK-UPS .....	64
Description of the Mockup Details .....	64
Design of Mockup Specimens .....	65
FEA of Mockup Specimens .....	67
Fabrication of Specimens .....	70
Non-destructive Inspection using PAUT .....	71
Laboratory Testing .....	71

## CONTENTS (VOLUME II)

LIST OF FIGURES.....	vi
LIST OF TABLES .....	xii
EVALUATION OF MOCKUP TEST RESULTS .....	121
Static Test Results.....	121
Fatigue Test Results.....	128
POST-TEST DESTRUCTIVE EVALUATION OF MOCKUPS.....	188
Post-mortem Studies.....	188
Metallographic Studies.....	191

## CONTENTS (VOLUME III)

LIST OF FIGURES.....	vi
LIST OF TABLES .....	ix
DESIGN OF FULL-SIZE SPECIMEN AND TEST SETUP.....	218
Determination of Size of the Full-size Specimen .....	218
Determination of Design Lift-up .....	219
Description of the Full-size Specimen .....	220
Analytical Studies of the Specimen Model .....	221
Design of the Test Setup.....	226
FABRICATION OF FULL-SIZE SPECIMEN.....	253

Overview.....	253
Development of Welding Procedures .....	253
Fabrication of Full-size Specimen.....	263

### CONTENTS (VOLUME IV)

LIST OF FIGURES.....	vi
LIST OF TABLES .....	xi
FULL-SIZE LABORATORY STUDIES .....	321
Test Setup .....	321
Test Fixtures.....	322
Installation of Specimen and Loading Setup.....	325
Instrumentation.....	328
Data Acquisition.....	335
Crawl Tests.....	336
Static and Fatigue Tests.....	338
EVALUATION OF FULL-SIZE TEST RESULTS .....	379
Static Test Results.....	379
Fatigue Test Results.....	385
Crawl Test Results.....	390

### CONTENTS (VOLUME V)

LIST OF FIGURES.....	vi
LIST OF TABLES .....	vii
POST-TEST DESTRUCTIVE EVALUATION.....	432
CONCLUSIONS AND RECOMMENDATIONS.....	438
Conclusions .....	438
Recommendations.....	439
REFERENCES.....	441

### CONTENTS (VOLUME VI)

LIST OF FIGURES.....	vi
LIST OF TABLES .....	ix
APPENDICES .....	442
APPENDIX A: STATIC TEST RESULTS OF MOCKUP SPECIMENS.....	443
APPENDIX B: MACRO-ETCHED SECTIONS OF RIB-TO-FLOOR BEAM WELDS IN MU1, MU2 AND MU3.....	445
APPENDIX C: SPECIMEN DRAWINGS FOR FULL-SIZE TEST.....	453
APPENDIX D: MACRO-ETCHED SECTIONS FOR RIB-TO-DECK PLATE WELDS IN MU4 .....	459
APPENDIX E: MACRO-ETCHED SECTIONS FOR RIB-TO-DECK PLATE WELDS FOR RIB 1 IN MU5 .....	510
APPENDIX F: MACRO-ETCHED SECTIONS FOR RIB-TO-DECK PLATE WELDS FOR RIB 2 IN MU5 .....	527

## CONTENTS (VOLUME VII)

LIST OF FIGURES.....	vi
LIST OF TABLES .....	x
APPENDIX G: MACRO-ETCHED SECTIONS FOR RIB-TO-DECK PLATE WELDS FOR RIB 3 IN MU5 .....	544
APPENDIX H: MACRO-ETCHED SECTIONS FOR RIB-TO-DECK PLATE WELDS IN MU8 .....	561
APPENDIX I: WPS FOR RIB-TO-DECK PLATE WELDS.....	578
APPENDIX J: MACRO-ETCHED SECTIONS FOR RIB-TO-FB WELDS IN MU5 .....	580
APPENDIX K: WPS FOR RIB-TO-FB WELDS .....	613
APPENDIX L: REPAIR PROCEDURE FOR BLOW THROUGH.....	615
APPENDIX M: STATIC TEST RESULTS OF FULL-SIZE SPECIMEN .....	617
APPENDIX N: FINITE ELEMNT TRIALS TO DETERMINE TRANSVERSE EXTENT OF PROTOTYPE DECK.....	622

## LIST OF FIGURES (VOLUME VI)

	<b>Page</b>
Figure 455. Macro-etched section MU1_N_60	446
Figure 456. Macro-etched section MU1_N_70	446
Figure 457. Macro-etched section MU1_S_60	447
Figure 458. Macro-etched section MU1_S_75	447
Figure 459. Macro-etched section MU2_N_30	448
Figure 460. Macro-etched section MU2_N_60	448
Figure 461. Macro-etched section MU2_S_60	449
Figure 462. Macro-etched section MU2_S_70	449
Figure 463. Macro-etched section MU3_0	450
Figure 464. Macro-etched section MU3_N_60	450
Figure 465. Macro-etched section MU3_N_75	451
Figure 466. Macro-etched section MU3_S_10	451
Figure 467. Macro-etched section MU3_S_75	452
Figure 468. Specimen drawing for full-size specimen (sheet 1)	454
Figure 469. Specimen drawing for full-size specimen (sheet 2)	455
Figure 470. Specimen drawing for full-size specimen (sheet 3)	456
Figure 471. Specimen drawing for full-size specimen (sheet 4)	457
Figure 472. Specimen drawing for full-size specimen (sheet 5)	458
Figure 473. Macro-etched section S12_1	460
Figure 474. Macro-etched section S34_1	460
Figure 475. Macro-etched section S12_2	461
Figure 476. Macro-etched section S34_2	462
Figure 477. Macro-etched section S12_3	463
Figure 478. Macro-etched section S34_3	464
Figure 479. Macro-etched section S12_4	465
Figure 480. Macro-etched section S34_4	466
Figure 481. Macro-etched section S12_5	467
Figure 482. Macro-etched section S34_5	468
Figure 483. Macro-etched section S12_6	469
Figure 484. Macro-etched section S34_6	470
Figure 485. Macro-etched section S12_7	471
Figure 486. Macro-etched section S34_7	472
Figure 487. Macro-etched section S12_8	473
Figure 488. Macro-etched section S34_8	474
Figure 489. Macro-etched section S12_9	475
Figure 490. Macro-etched section S34_9	476
Figure 491. Macro-etched section S12_10	477
Figure 492. Macro-etched section S34_10	478
Figure 493. Macro-etched section S12_11	479
Figure 494. Macro-etched section S34_11	480
Figure 495. Macro-etched section S12_12	481
Figure 496. Macro-etched section S34_12	482
Figure 497. Macro-etched section S12_13	483
Figure 498. Macro-etched section S34_13	484

Figure 499. Macro-etched section S12_14	485
Figure 500. Macro-etched section S34_14	486
Figure 501. Macro-etched section S12_15	487
Figure 502. Macro-etched section S34_15	488
Figure 503. Macro-etched section S12_16	489
Figure 504. Macro-etched section S34_16	490
Figure 505. Macro-etched section S12_17	491
Figure 506. Macro-etched section S34_17	492
Figure 507. Macro-etched section S12_18	493
Figure 508. Macro-etched section S34_18	494
Figure 509. Macro-etched section S12_19	495
Figure 510. Macro-etched section S34_19	496
Figure 511. Macro-etched section S12_20	497
Figure 512. Macro-etched section S34_20	498
Figure 513. Macro-etched section S12_21	499
Figure 514. Macro-etched section S34_21	500
Figure 515. Macro-etched section S12_22	501
Figure 516. Macro-etched section S34_22	502
Figure 517. Macro-etched section S12_23	503
Figure 518. Macro-etched section S34_23	504
Figure 519. Macro-etched section S12_24	505
Figure 520. Macro-etched section S12_24 in specimen 24	506
Figure 521. Macro-etched section S34_24 in specimen 23	507
Figure 522. Macro-etched section S34_24 in specimen 24	508
Figure 523. Macro-etched section S12_25	509
Figure 524. Macro-etched section S34_25	509
Figure 525. Macro-etched section R1_A_6	511
Figure 526. Macro-etched section R1_B_6	511
Figure 527. Macro-etched section R1_A_18	512
Figure 528. Macro-etched section R1_B_18	512
Figure 529. Macro-etched section R1_A_30	513
Figure 530. Macro-etched section R1_B_30	513
Figure 531. Macro-etched section R1_A_42	514
Figure 532. Macro-etched section R1_B_42	514
Figure 533. Macro-etched section R1_A_54	515
Figure 534. Macro-etched section R1_B_54	515
Figure 535. Macro-etched section R1_A_66	516
Figure 536. Macro-etched section R1_B_66	516
Figure 537. Macro-etched section R1_A_78	517
Figure 538. Macro-etched section R1_B_78	517
Figure 539. Macro-etched section R1_A_84	518
Figure 540. Macro-etched section R1_B_84	518
Figure 541. Macro-etched section R1_A_96	519
Figure 542. Macro-etched section R1_B_96	519
Figure 543. Macro-etched section R1_A_108	520
Figure 544. Macro-etched section R1_B_108	520

Figure 545. Macro-etched section R1_A_120	521
Figure 546. Macro-etched section R1_B_120	521
Figure 547. Macro-etched section R1_A_132	522
Figure 548. Macro-etched section R1_B_132	522
Figure 549. Macro-etched section R1_A_144	523
Figure 550. Macro-etched section R1_B_144	523
Figure 551. Macro-etched section R1_A_150	524
Figure 552. Macro-etched section R1_B_150	524
Figure 553. Macro-etched section R1_A_162	525
Figure 554. Macro-etched section R1_A_6	525
Figure 555. Macro-etched section R1_A_174	526
Figure 556. Macro-etched section R1_B_174	526
Figure 557. Macro-etched section R2_A_6	528
Figure 558. Macro-etched section R2_B_6	528
Figure 559. Macro-etched section R2_A_18	529
Figure 560. Macro-etched section R2_B_18	529
Figure 561. Macro-etched section R2_A_30	530
Figure 562. Macro-etched section R2_B_30	530
Figure 563. Macro-etched section R2_A_42	531
Figure 564. Macro-etched section R2_B_42	531
Figure 565. Macro-etched section R2_A_54	532
Figure 566. Macro-etched section R2_B_54	532
Figure 567. Macro-etched section R2_A_66	533
Figure 568. Macro-etched section R2_B_66	533
Figure 569. Macro-etched section R2_A_78	534
Figure 570. Macro-etched section R2_B_78	534
Figure 571. Macro-etched section R2_A_84	535
Figure 572. Macro-etched section R2_B_84	535
Figure 573. Macro-etched section R2_A_96	536
Figure 574. Macro-etched section R2_B_96	536
Figure 575. Macro-etched section R2_A_108	537
Figure 576. Macro-etched section R2_B_108	537
Figure 577. Macro-etched section R2_A_120	538
Figure 578. Macro-etched section R2_B_120	538
Figure 579. Macro-etched section R2_A_132	539
Figure 580. Macro-etched section R2_B_132	539
Figure 581. Macro-etched section R2_A_144	540
Figure 582. Macro-etched section R2_B_144	540
Figure 583. Macro-etched section R2_A_150	541
Figure 584. Macro-etched section R2_B_150	541
Figure 585. Macro-etched section R2_A_162	542
Figure 586. Macro-etched section R2_B_162	542
Figure 587. Macro-etched section R2_A_174	543
Figure 588. Macro-etched section R2_B_174	543

## LIST OF TABLES (VOLUME VI)

Table 45 – Static Test Data Sheet for Mockup Specimens	<b>Page</b> 444
--	--------------------

## APPENDICES

## **APPENDIX A: STATIC TEST RESULTS OF MOCKUP SPECIMENS**

Table 45 – Static Test Data Sheet for Mockup Specimens

Location	Instrument ID	MU1								MU2			MU3		
		Before Crack	10-17	10-19	10-24		10-26		11-07	11-13	11-15	11-19	11-21		
		FEA	Measured	Measured	FEA	Measured	FEA	Measured	Measured	Measured	Measured	Measured			
LOAD CELL	LC 101_Avg	28.4	28.2	28.4	28.4	28.6	28.4	0.0	28.9	0.0	28.5	0.0	0.0		
	LC 103_Avg	58.1	60.0	58.1	58.1	58.6	58.1	59.3	59.3	58.7	58.4	58.3	58.4		
	LC 105_Avg	27.9	28.9	27.9	27.9	28.0	27.9	0.0	28.5	0.0	27.9	0.0	0.0		
East-FB	N-60 Deg	NEFB R1_Avg	19.9	16.8	17.0	23.9	19.0	7.8	16.7	15.3	5.5	14.9	17.2	13.6	
		NEFB R2_Avg	14.2	11.9	11.7	16.0	12.2	12.6	15.7	11.6	-3.6	9.9	7.4	6.9	
		NEFB R3_Avg	16.5	10.6	10.7	16.9	10.5	17.2	9.0	12.6	6.0	10.7	6.3	8.5	
		NEFB S1_Avg	9.6	4.3	4.1	10.9	4.2	9.0	7.7	9.2	4.1	8.0	5.8	5.4	
		NEFB S2_Avg	8.9	4.2	4.0	10.2	4.2	8.3	7.7	9.2	4.8	7.2	5.3	4.9	
		NEFB S3_Avg	8.7	4.1	4.0	10.0	4.3	8.0	7.7	8.7	4.9	6.8	5.2	4.6	
		NEFB S4_Avg	8.8	4.2	4.1	10.2	4.4	7.9	7.8	8.3	4.8	6.7	5.1	4.5	
		NEFB S5_Avg	8.7	4.2	4.1	10.1	4.5	7.4	7.7	7.8	4.6	6.3	4.8	4.3	
		NEFB 60_1_Avg	8.3	3.9	3.8	9.7	4.3	6.3	6.5	7.1	4.3	3.7	2.6	2.3	
	NEFB 60_2_Avg	6.1	1.5	1.4	7.8	1.6	4.1	-0.3	3.5	1.3	2.9	1.6	0.9		
	30 Deg	NEFB 30_1_Avg	8.8	7.4	7.2	10.4	4.8	3.0	-0.8	7.1	NAN	5.7	3.4	2.5	
		NEFB 30_2_Avg	7.1	5.3	5.9	9.5	4.8	0.9	-1.4	4.9	17.8	2.0	0.8	-0.3	
		EFB 0_1_Avg	2.4	4.0	4.3	8.0	5.4	4.7	4.6	6.5	5.3	5.4	3.4	2.7	
	30 Deg	SEFB 30_1_Avg	-6.0	4.4	4.3	13.2	6.3	11.5	4.9	1.2	-10.0	1.5	1.3	-1.1	
		SEFB 30_2_Avg	-6.3	-0.4	-0.6	12.4	16.1	9.8	7.6	1.4	0.2	-0.2	2.1	-2.0	
	S-60 Deg	SEFB R1_Avg	-13.9	-3.9	-4.0	7.7	8.3	6.1	9.0	0.1	-0.9	-2.4	NAN	-3.2	
		SEFB R2_Avg	-15.0	-5.9	-6.2	-7.2	-3.5	-8.1	-2.7	-10.3	-25.0	-3.2	NAN	-5.5	
		SEFB R3_Avg	-26.3	-19.7	-20.1	-19.3	-19.8	-19.4	-20.3	-18.9	-20.7	-18.3	NAN	-20.1	
SEFB S1_Avg		-9.7	-1.1	-1.2	-6.8	-0.9	-7.5	-0.2	-0.3	-7.8	-1.4	46.3	-3.1		
SEFB S2_Avg		-9.4	-1.2	-1.3	-7.2	-1.1	-7.8	-0.4	-0.5	-7.4	-1.6	NAN	-3.3		
SEFB S3_Avg		-9.3	-1.6	-1.7	-7.7	-1.5	-8.3	-0.7	-0.6	-6.6	-1.5	NAN	-3.1		
SEFB S4_Avg		-9.5	-1.8	-1.9	-8.2	-1.6	-8.8	-0.9	-0.8	-5.6	-1.4	NAN	-3.0		
SEFB S5_Avg		-9.5	-2.0	-2.1	-8.4	-1.6	-9.2	-0.9	-0.8	-4.9	-1.3	NAN	-2.8		
SEFB 60_1_Avg		-9.2	-1.9	-2.0	-8.6	-1.3	-9.3	-0.7	-0.9	-3.0	-1.0	74.0	-2.4		
SEFB 60_2_Avg	-7.3	-0.8	-0.9	-5.7	2.6	-6.3	2.7	-0.4	-0.7	-0.2	0.8	-1.3			
East-Rib	N-60 Deg	NER 60_1_Avg	17.2	7.6	7.7	20.5	8.8	25.9	11.1	11.0	9.4	10.2	8.7	8.4	
		NER 60_2_Avg	1.3	-1.2	-1.2	2.1	-0.9	10.4	2.3	0.3	0.0	-0.7	-2.4	-1.7	
		NER 60_3_Avg	-7.4	-5.7	-5.8	-8.3	-6.4	-3.3	-4.3	-6.1	-6.0	-6.5	-8.0	-6.6	
		NER 60_4_Avg	-5.6	-3.1	-3.2	-8.0	-4.4	-13.2	-7.1	-2.9	-3.6	-2.9	-4.2	-2.9	
		NER 60_5_Avg	-3.4	-1.2	-1.3	-5.8	-2.3	-8.1	-3.5	-1.1	-1.8	-1.0	-2.6	-1.2	
	30 Deg	NER 30_1_Avg	5.4	0.2	0.1	0.9	-3.4	1.0	0.1	3.1	-2.0	3.0	-0.4	1.2	
		NER 30_2_Avg	-9.4	-9.0	-9.1	-14.5	-11.5		54.3	-7.9	-9.4	-8.5	-12.4	-8.5	
	0 Deg	ER 0_1_Avg	-12.8	-8.3	-8.7	-38.9	-28.3	-28.7	-20.5	-3.4	1.5	-4.8	-14.5	-6.6	
		ER 0_2_Avg	-8.0	-6.9	-7.0	-17.8	-10.8	-13.6	-7.1	-6.8	-7.2	-7.1	-14.0	-7.1	
	30 Deg	SER 30_1_Avg	-32.1	-19.3	-19.5	-8.2	-14.3	-8.0	-14.6	-16.2	NAN	-21.5	-49.5	-23.0	
		SER 30_2_Avg	-5.0	-1.6	-1.6	-4.2	-1.7	-1.8	-2.5	-3.9	-2.7	-3.6	0.6	-3.6	
	S-60 Deg	SER 60_1_Avg	-42.6	-24.3	-24.7	-34.8	-25.4	-36.8	-26.1	-27.1	-21.6	-23.1	-0.1	-24.4	
SER 60_2_Avg		-16.7	-11.2	-11.3	-14.0	-14.9	-25.8	-15.4	-9.4	-5.5	-11.7	-0.1	-12.5		
SER 60_3_Avg		-2.5	-2.8	-2.8	-4.9	-7.0	-13.7	-7.2	-1.9	-0.1	-3.0	-7.5	-3.2		
SER 60_4_Avg		-2.9	-5.0	-5.0	-4.2	-5.0	-3.5	-4.8	-6.6	-7.0	-6.2	-1.6	-6.4		
SER 60_5_Avg		-5.4	-6.4	-6.5		-5.4	-2.7	-5.3	-6.1	-6.3	-7.4	8.9	-7.7		
East Section	Deck	ETDP 1_Avg	14.4	12.3	12.6	13.5	0.0	13.2	61.3	11.7	12.1	-11.9	-13.3	-12.2	
		ETDP 2_Avg	13.6	12.1	12.3	13.2	0.0	12.9	128.5	12.2	11.9	-17.6	-1.3	-17.4	
		ETDP 3_Avg	-19.8	-12.0	NAN	-20.3	-11.6	-20.4	-11.3	-11.3	-13.6	-19.4	-19.1	-19.0	
		EBDP 1_Avg	-10.4	-13.5	-13.6	-9.7	-11.2	-9.4	-11.3	-12.1	-12.4	-14.0	-11.9	-13.0	
		EBDP 2_Avg	-13.2	-9.6	-9.8	-12.4	-7.8	-12.1	-7.7	-8.7	-9.2	-10.5	-9.8	-9.7	
		EBDP 3_Avg	-13.7	-10.5	-10.5	-12.9	-8.6	-12.6	-8.7	-13.0	-12.2	-12.1	-10.0	-11.0	
	Rib	EDSP 1_Avg	-7.2	-5.1	-5.1	-6.7	-3.4	-6.5	-3.4	-5.4	-4.4	-5.6	-3.4	-4.7	
		EDSP 2_Avg	22.4	16.2	16.5	22.7	15.0	22.8	14.6	13.8	14.9	17.2	17.1	17.1	
		EDSP 3_Avg	21.3	16.9	17.4	21.5	16.0	21.6	15.5	17.0	17.7	18.8	18.1	18.4	
		ERIB 1_Avg	11.9	11.1	11.6	12.7	11.2	13.2	11.2	11.3	12.0	12.3	12.9	11.9	
		ERIB 2_Avg	10.8	9.8	10.2	11.6	9.8	12.1	9.9	10.0	10.5	8.8	9.0	8.2	
		ERIB 3_Avg	-23.5	-22.2	-22.5	-24.3	-21.7	-24.9	-22.0	-25.5	-27.1	-21.6	-23.2	-21.5	
East Rib	ERIB E2_Avg	-20.8	-18.7	-17.9	-21.5	-16.9	-22.0	-17.2	-20.8	-22.3	-20.6	-22.1	-20.5		
	ER 0_3_Avg	-6.2	-5.8	-5.9	-5.7	-5.5	-6.2	-6.4	-5.7	-5.5	-6.0	-5.1	-6.2		
Hand Cal.		-8.4	-8.8	-8.4	-8.4	-8.5	-8.4	-8.9	0.0	-8.7	0.0	0.0			
Mid Section	Deck	EDPFB 1_Avg	31.3	-5.0	-4.8	32.2	-5.3	32.4	-4.8	-7.6	-8.9	-7.1	-6.7	-7.4	
		WDPFB 1_Avg	31.3	0.4	0.4	32.3	0.5	32.5	0.2	-6.7	-2.4	3.3	2.4	3.5	
FB	EDPFB 2_Avg	-10.2	-15.0	-15.8	-10.4	-15.1	-10.4	-16.0	-16.6	-25.0	-15.3	4.2	-14.7		
	WDPFB 2_Avg	-10.2	-21.1	-21.4	-10.7	-22.6	-10.7	-22.6	-25.1	-9.1	-25.3	14.7	-25.3		
		TF 2_Avg	1.4	1.5	1.6	1.4	1.7	1.4	1.7	1.6	1.6	1.5	1.6		
		TF 1_Avg	8.7	8.3	8.6	8.6	8.6	8.6	8.7	8.4	8.5	8.5	8.5		
		TDP WEB_Avg	4.7	3.6	3.7	4.0	3.5	3.6	3.5	3.3	3.2	3.4	3.4		
		BF 2_Avg	-5.5	-0.9	-0.8	-5.3	-0.7	-5.5	-0.7	-0.8	-0.9	-0.8	-1.0		
		BF 1_Avg	-4.2	-8.0	-8.2	-4.2	-8.4	-4.3	-8.5	-8.5	-7.8	-7.7	-7.7		
		BDP WEB_Avg	-8.0	-7.3	-7.4	-8.8	-7.8	-9.2	-8.0	-6.5	-6.5	-7.1	-6.4		
		DISPL_Avg	-0.1238	0.2066	0.2107	-0.1281	0.2085	-0.1310	0.2108	0.2150	0.2099	0.2081	0.2086		

Location	Instrument ID	MU1								MU2			MU3		
		Before Crack	10-17	10-19	10-24		10-26		11-07	11-13	11-15	11-19	11-21		
		FEA	Measured	Measured	FEA	Measured	FEA	Measured	Measured	Measured	Measured	Measured			
LOAD CELL	LC 101_Avg	28.4	28.2	28.4	28.4	28.6	28.4	0.0	28.9	0.0	28.5	0.0	0.0		
	LC 103_Avg	58.1	60.0	58.1	58.1	58.6	58.1	59.3	59.3	58.7	58.4	58.3	58.4		
	LC 105_Avg	27.9	28.9	27.9	27.9	28.0	27.9	0.0	28.5	0.0	27.9	0.0	0.0		
West-FB	N-60 Deg	NWFB R1_Avg	16.2	9.9	10.5	20.4	13.0	3.0	11.3	8.4	4.8	8.1	13.9	9.9	
		NWFB R2_Avg	8.6	0.7	1.5	10.3	2.4	5.4	6.2	-3.1	-5.3	-1.9	3.5	1.4	
		NWFB R3_Avg	12.0	2.4	2.8	11.9	2.3	11.9	0.7	3.5	2.2	4.6	6.8	6.6	
		NWFB S1_Avg	4.6	-2.1	-1.5	5.8	-1.1	2.5	2.6	-3.2	-0.9	-1.8	3.2	1.0	
		NWFB S2_Avg	4.3	-1.9	-1.3	5.5	-0.8	2.3	3.0	-3.0	-1.0	-1.5	2.9	1.0	
		NWFB S3_Avg	4.2	-1.7	-1.1	5.5	-0.6	2.2	3.2	-2.8	-1.2	-1.3	3.1	1.0	
		NWFB S4_Avg	4.3	-1.5	-1.0	5.7	-0.3	2.2	3.2	-2.6	-1.4	-1.0	3.2	1.3	
		NWFB S5_Avg	4.3	-1.4	-0.8	5.7	-0.2	2.0	2.5	-2.5	-1.6	-1.0	3.1	1.1	
		NWFB 60_1_Avg	4.1	-1.8	-1.3	5.6	-0.5	1.3	2.2	-1.7	-1.9	-1.3	2.9	0.7	
	NWFB 60_2_Avg	2.7	-2.4	-2.1	4.4	-1.6	0.5	-3.2	-2.7	-3.3	-2.2	-3.4	-0.8		
	30 Deg	NWFB 30_1_Avg	1.5	-3.4	-2.7	4.3	-2.7	-2.0	0.4	-11.5	-9.1	-8.2	-2.7	-4.7	
		NWFB 30_2_Avg	1.0	-2.9	-2.5	4.1	-2.3	-4.0	-2.5	-8.9	85.2	-6.3	NAN	-4.0	
	0 Deg	WFB 0_1_Avg	-5.3	-6.8	-6.4	-0.3	-3.9	-4.6	-5.1	-11.5	-6.8	-6.0	9.3	-3.3	
		SWFB 30_1_Avg	-11.9	-13.8	-13.6	5.3	-2.2	2.9	4.8</						

**APPENDIX B: MACRO-ETCHED SECTIONS OF RIB-TO-FLOOR BEAM WELDS IN  
MU1, MU2 AND MU3**

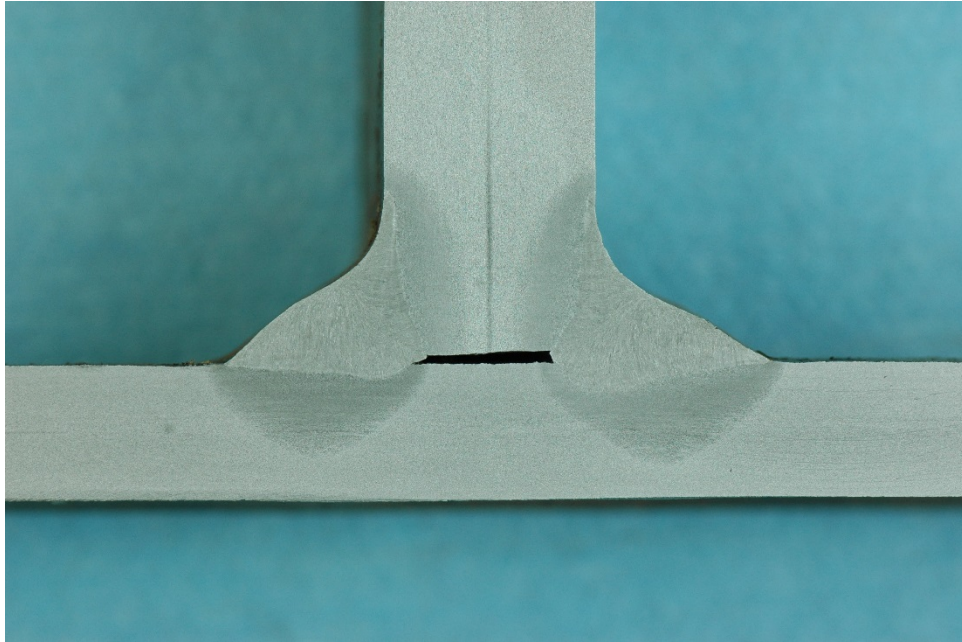

Figure 455. Macro-etched section MU1\_N\_60

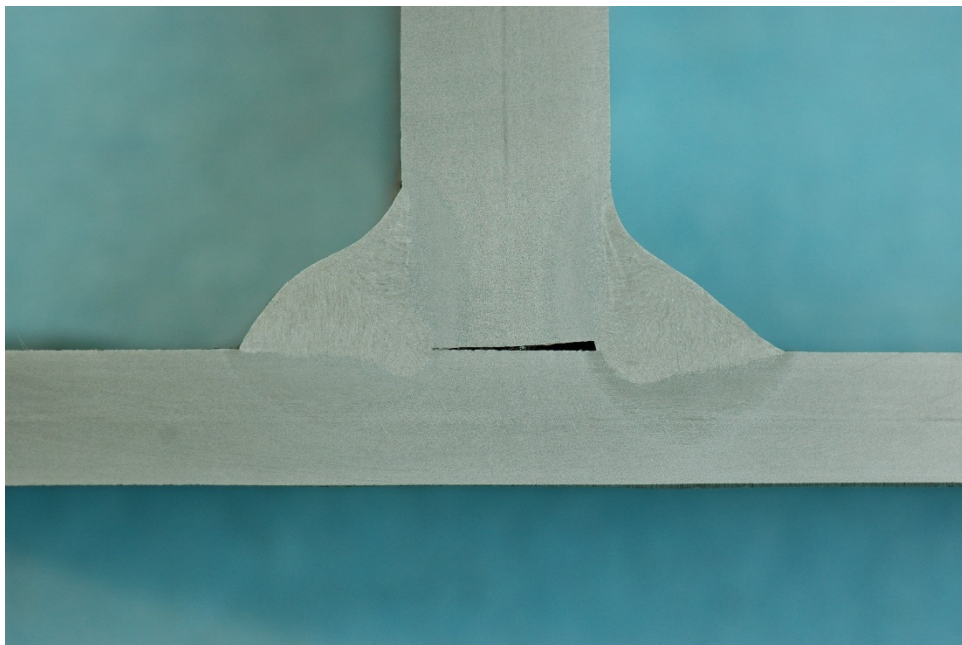

Figure 456. Macro-etched section MU1\_N\_70

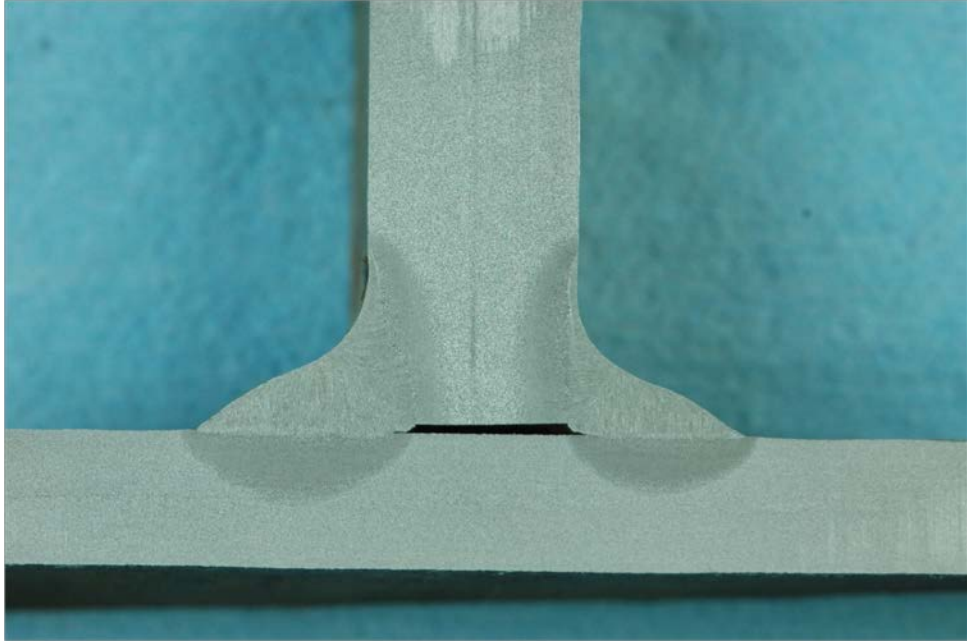

Figure 457. Macro-etched section MU1\_S\_60

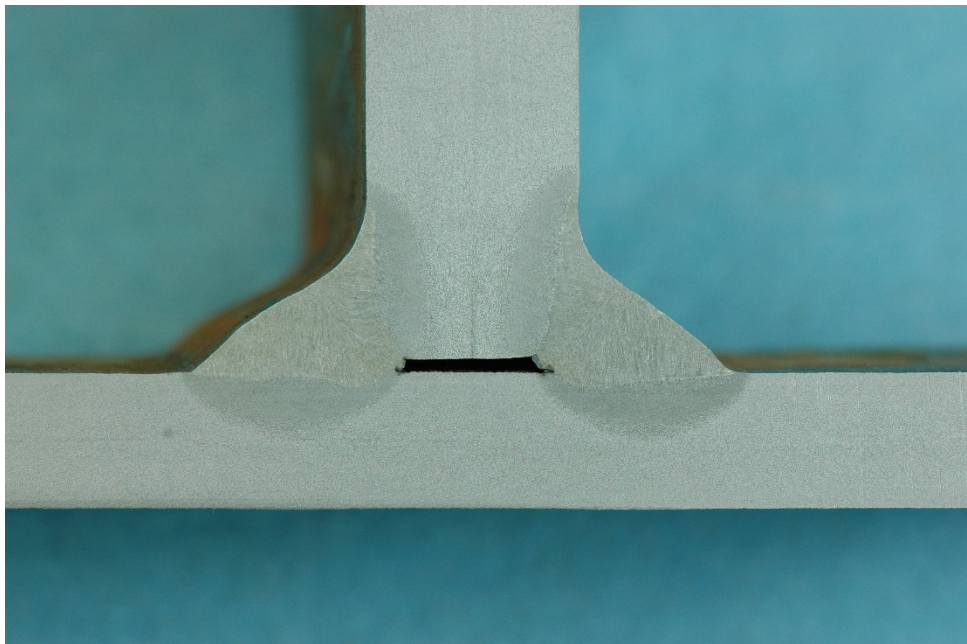

Figure 458. Macro-etched section MU1\_S\_75

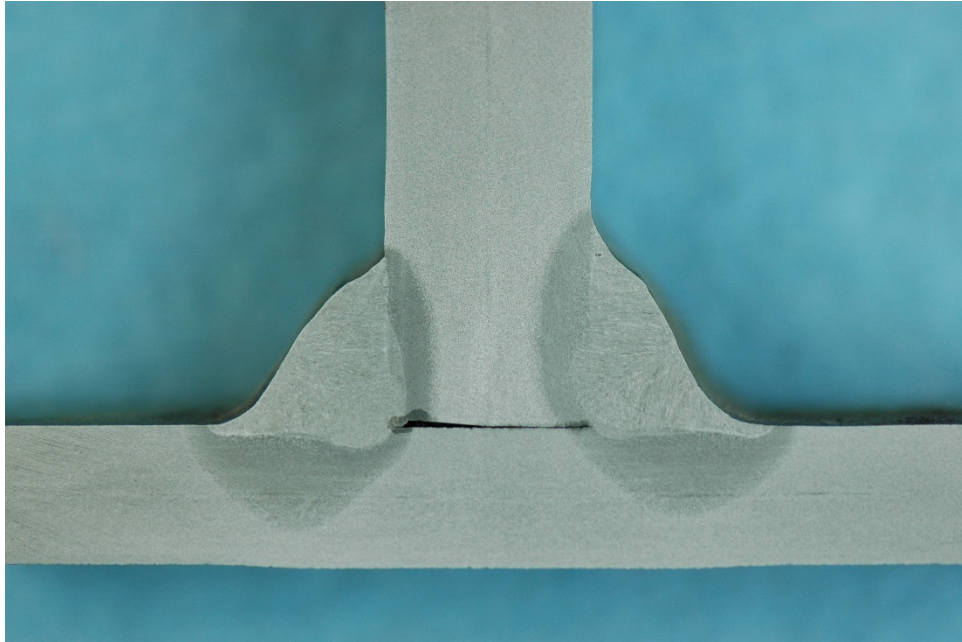

Figure 459. Macro-etched section MU2\_N\_30

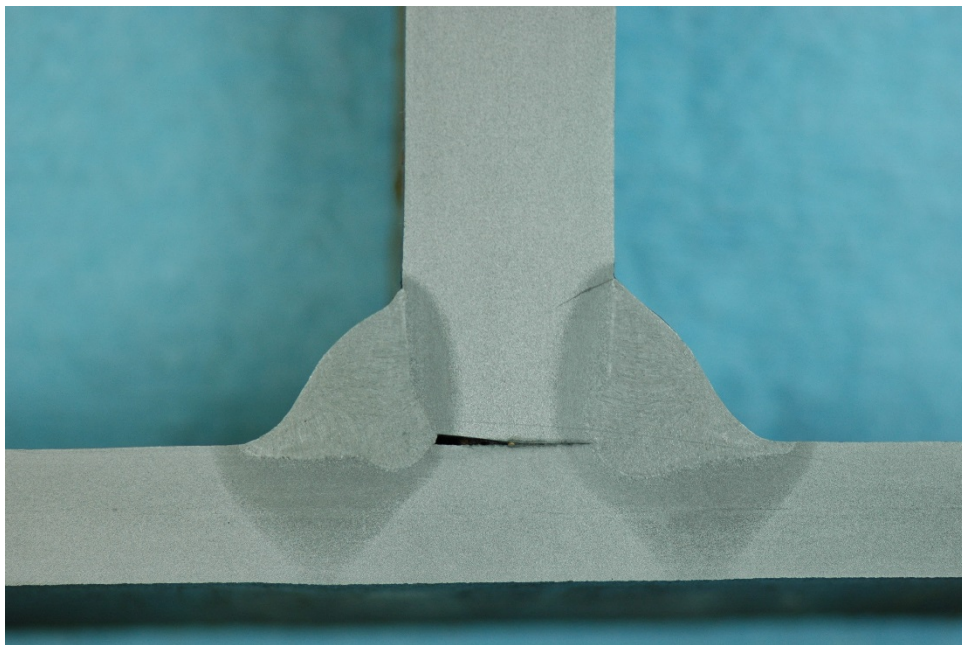

Figure 460. Macro-etched section MU2\_N\_60

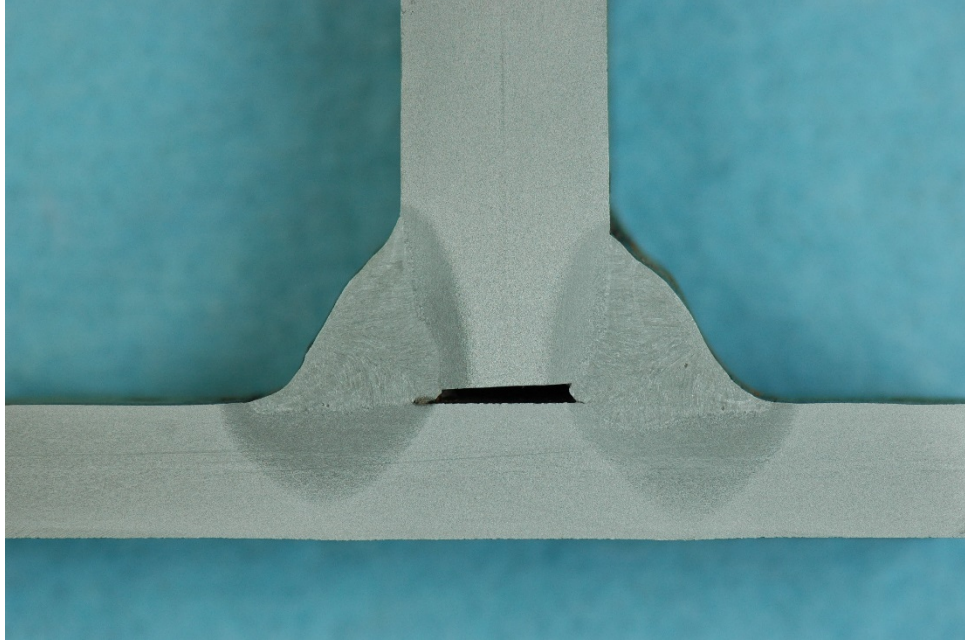

Figure 461. Macro-etched section MU2\_S\_60

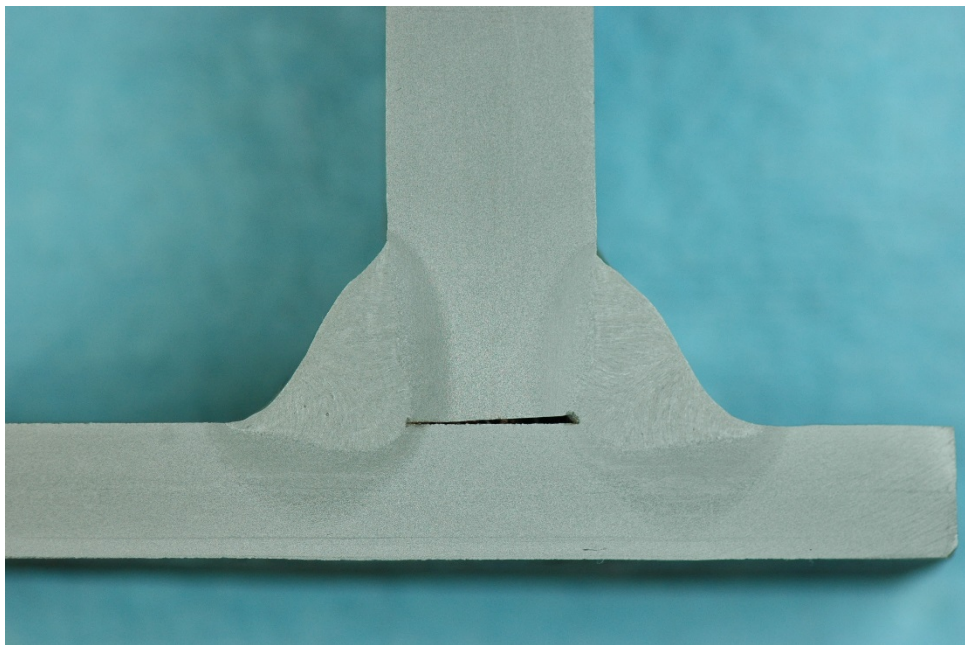

Figure 462. Macro-etched section MU2\_S\_70

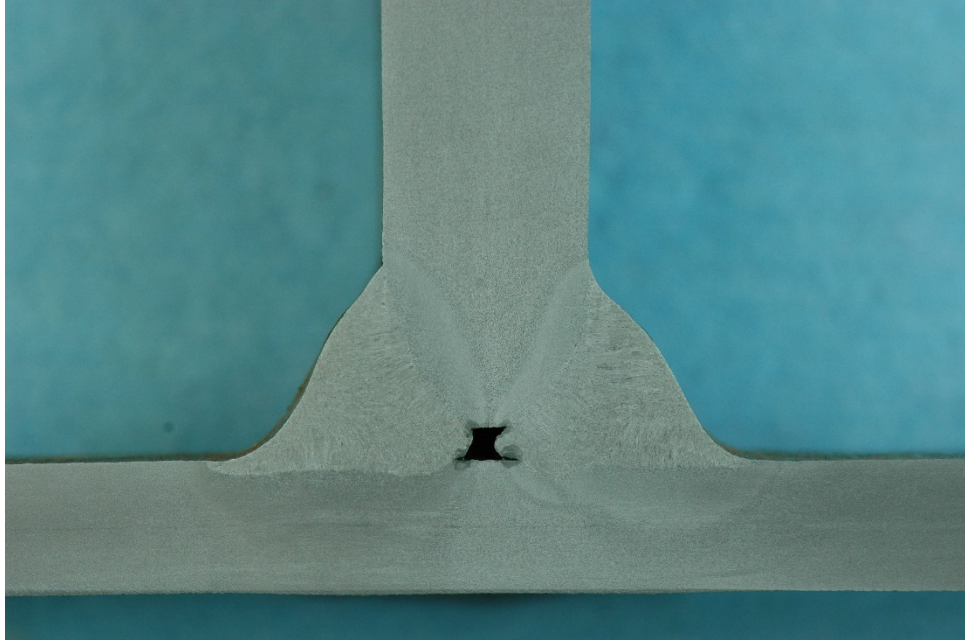

Figure 463. Macro-etched section MU3\_0

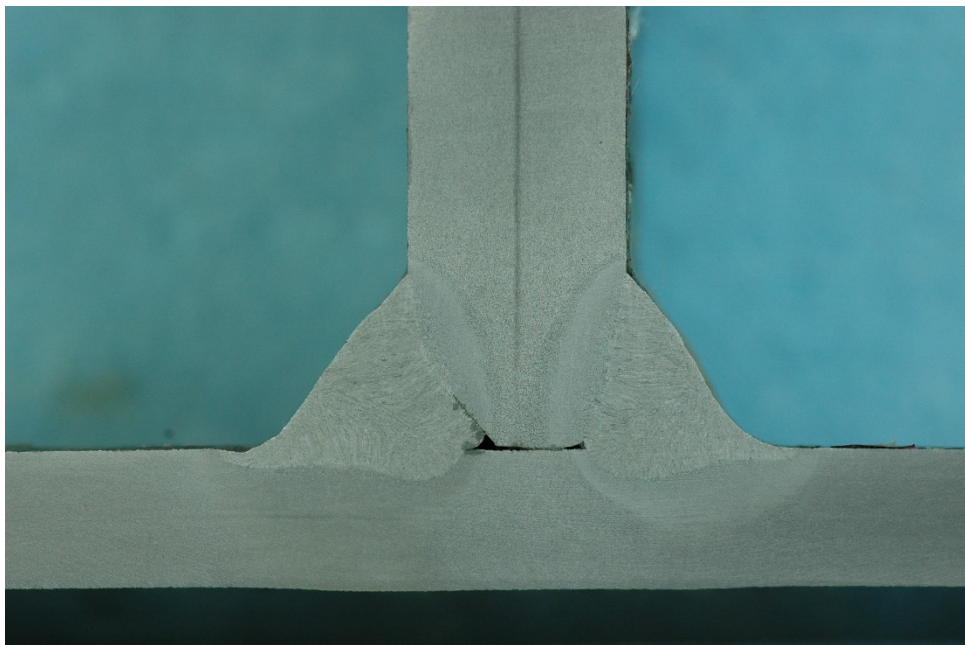

Figure 464. Macro-etched section MU3\_N\_60

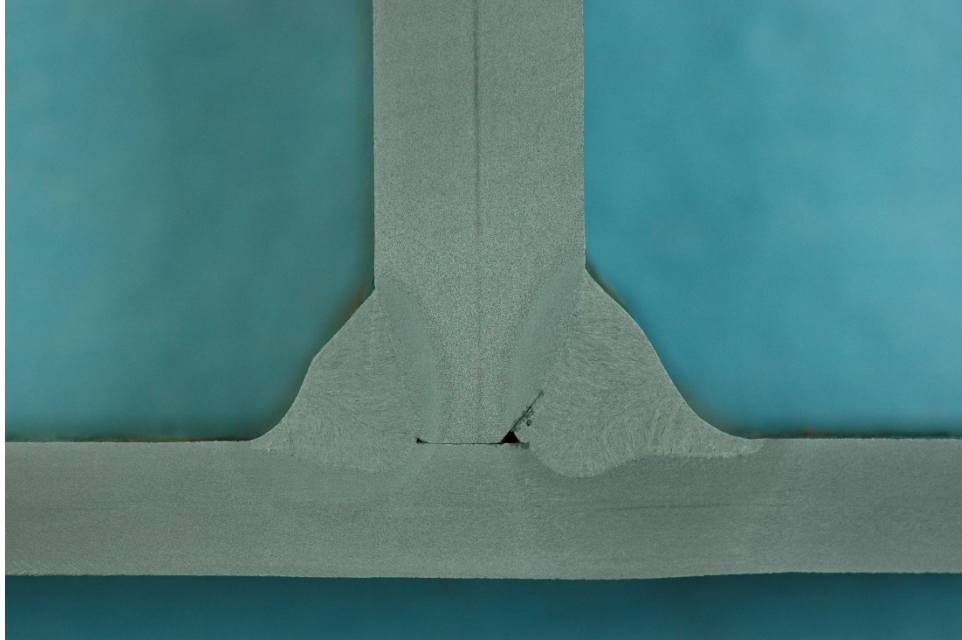

Figure 465. Macro-etched section MU3\_N\_75

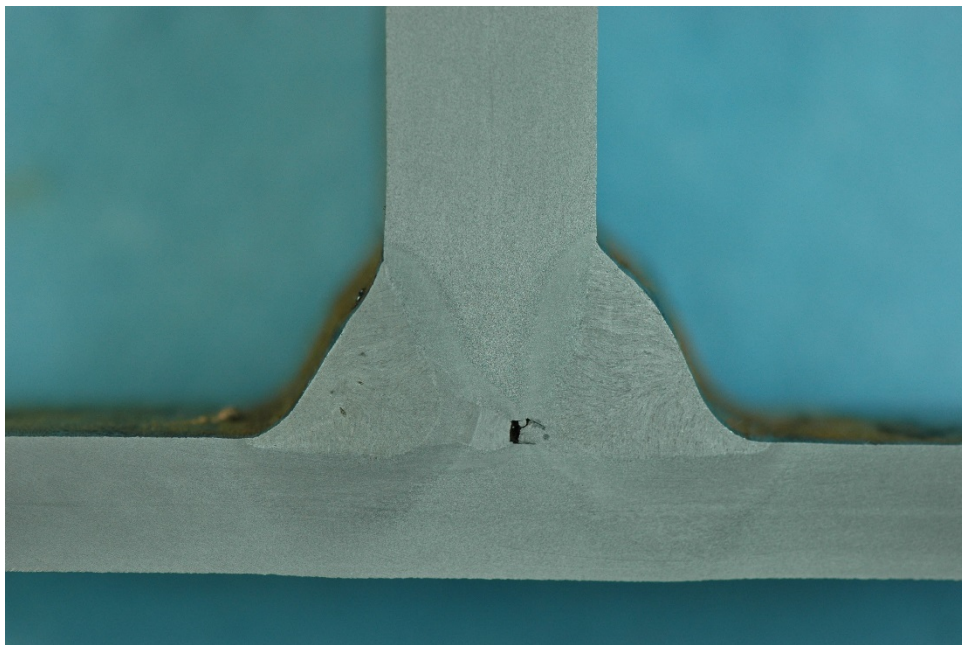

Figure 466. Macro-etched section MU3\_S\_10

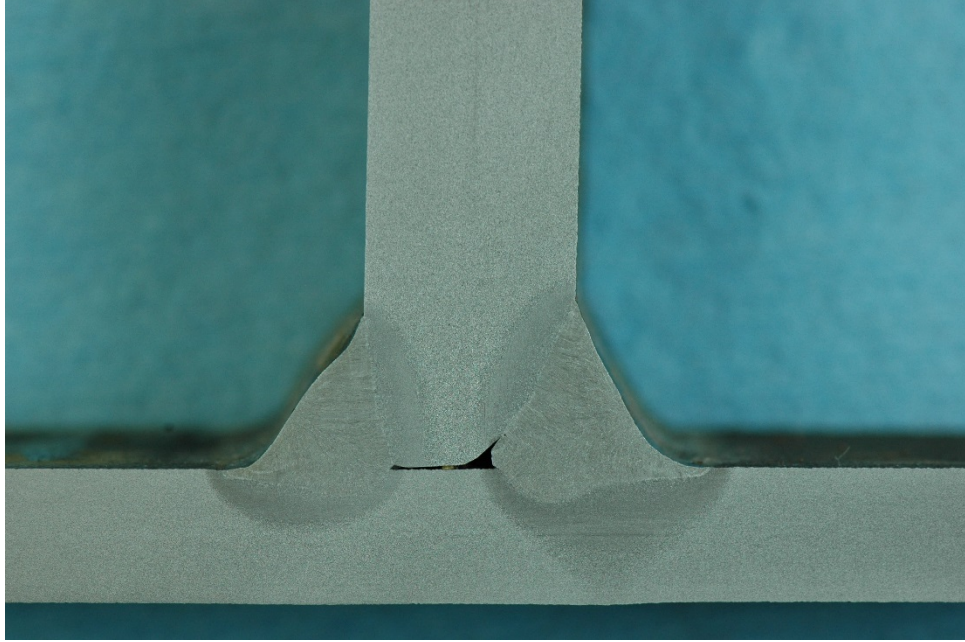
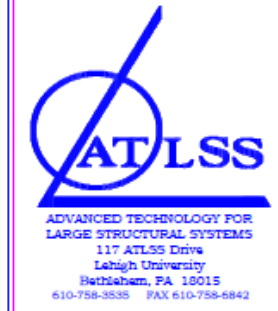
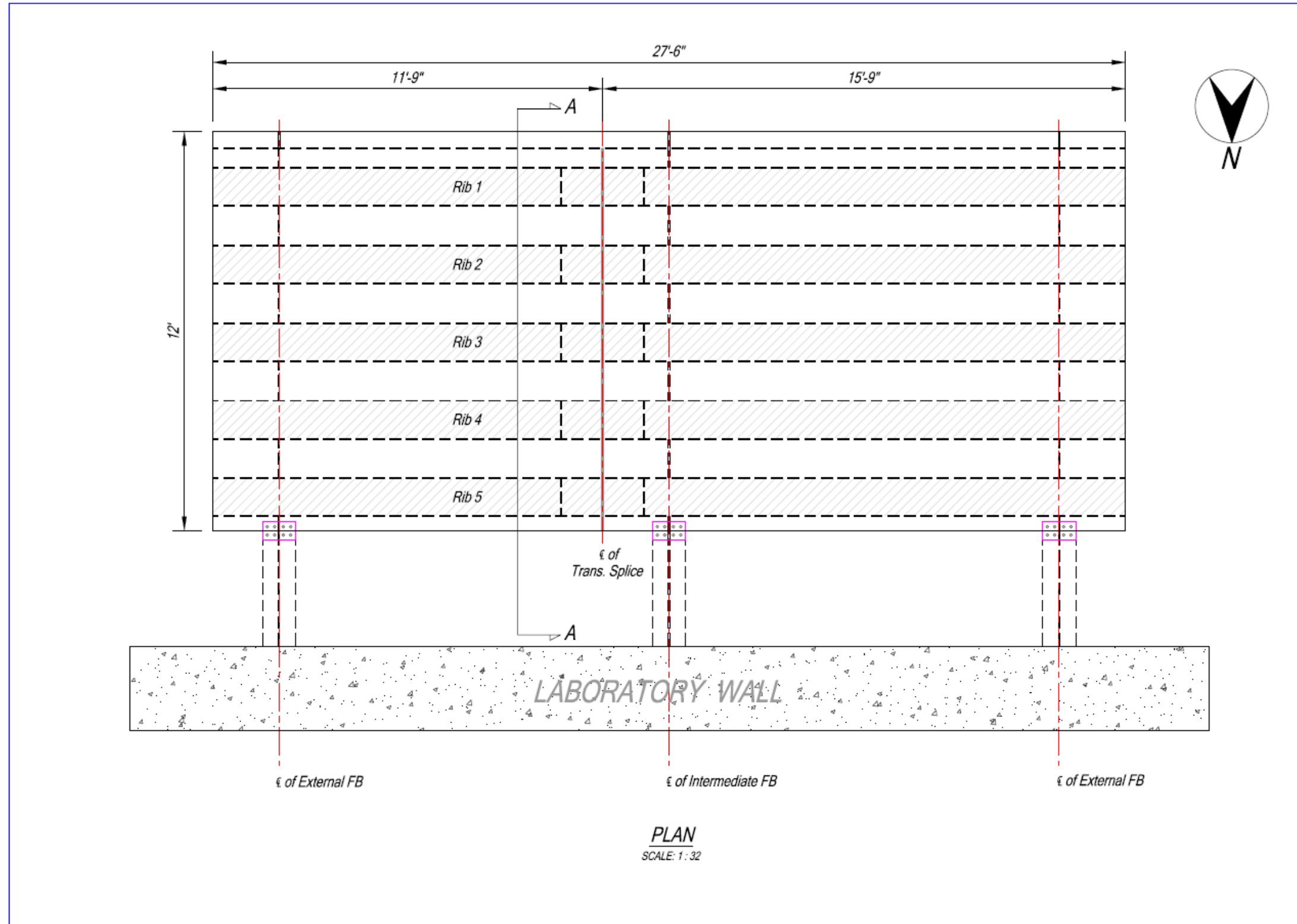

Figure 467. Macro-etched section MU3\_S\_75

## APPENDIX C: SPECIMEN DRAWINGS FOR FULL-SIZE TEST



PROJECT:  
**NJDOT PROJECT  
 2011-14**

- SHEET NOTES:  
 1. Refer attached Specification  
 2. All fillet welds are single pass, 3/16" unless noted otherwise.

NO.	DATE	BY
A	4/19/13	XZ

DESIGNED BY:  
 DRAWN BY: XZ  
 CHECKED BY: SR  
 SCALE: AS SHOWN  
 DATE: 04/10/13  
 PROJECT NO.: 2011-14  
 SHEET TITLE:

PLAN VIEW

SHEET NO.:

**1 of 5**

Figure 468. Specimen drawing for full-size specimen (sheet 1)



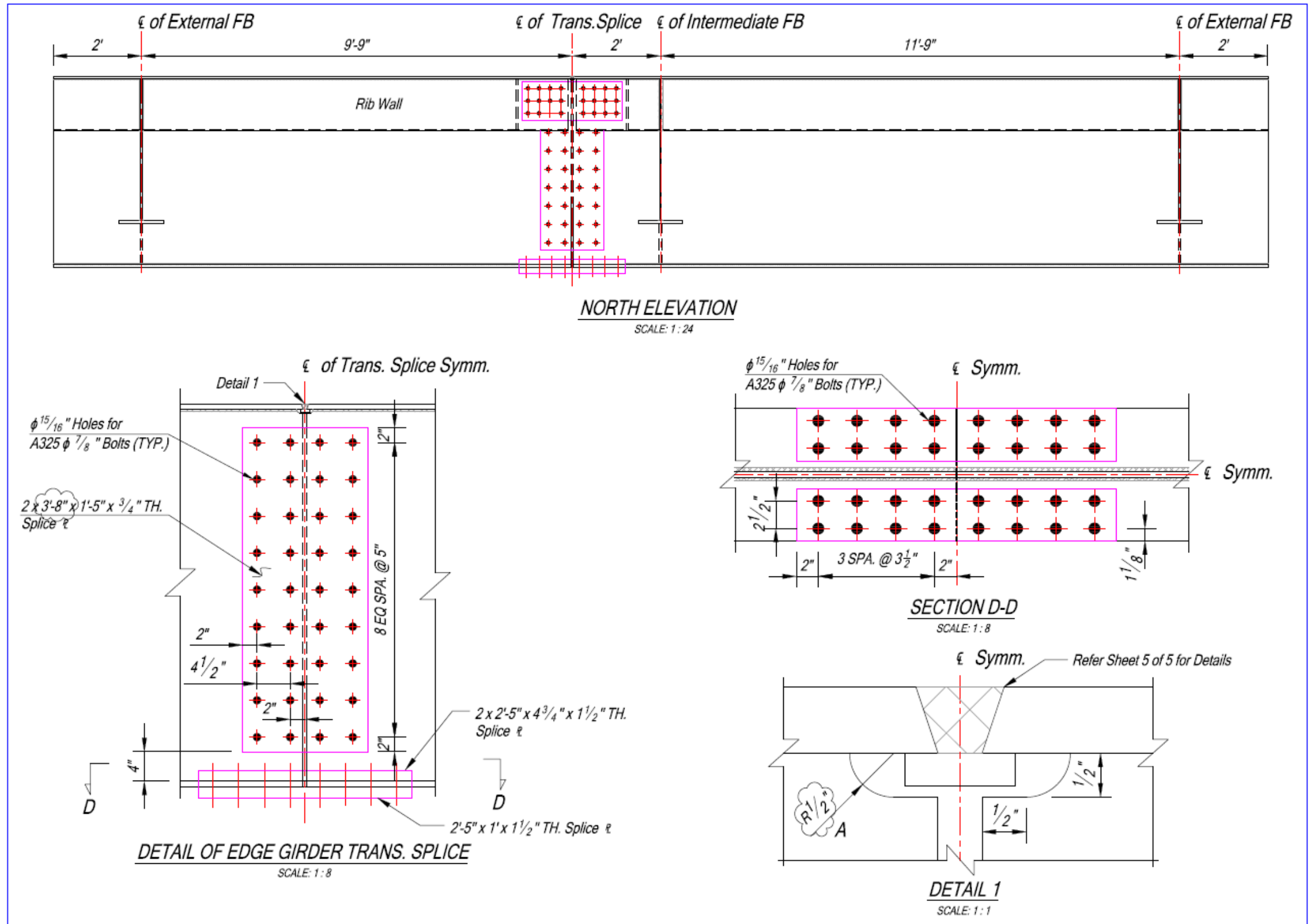

SHEET NOTES:  
1. Refer attached Specification  
2. All fillet welds shall be single pass,  $5/16"$  unless noted otherwise.

NO.	DESCRIPTION	DATE	BY
A	Revised as marked	4/19/13	XZ

DESIGNED BY:  
DRAWN BY: XZ  
CHECKED BY: SR  
SCALE: AS SHOWN  
DATE: 04/10/13  
PROJECT NO.: 2011-14  
SHEET TITLE:

**ELEVATION AND  
DETAILS**

SHEET NO.:

Figure 470. Specimen drawing for full-size specimen (sheet 3)

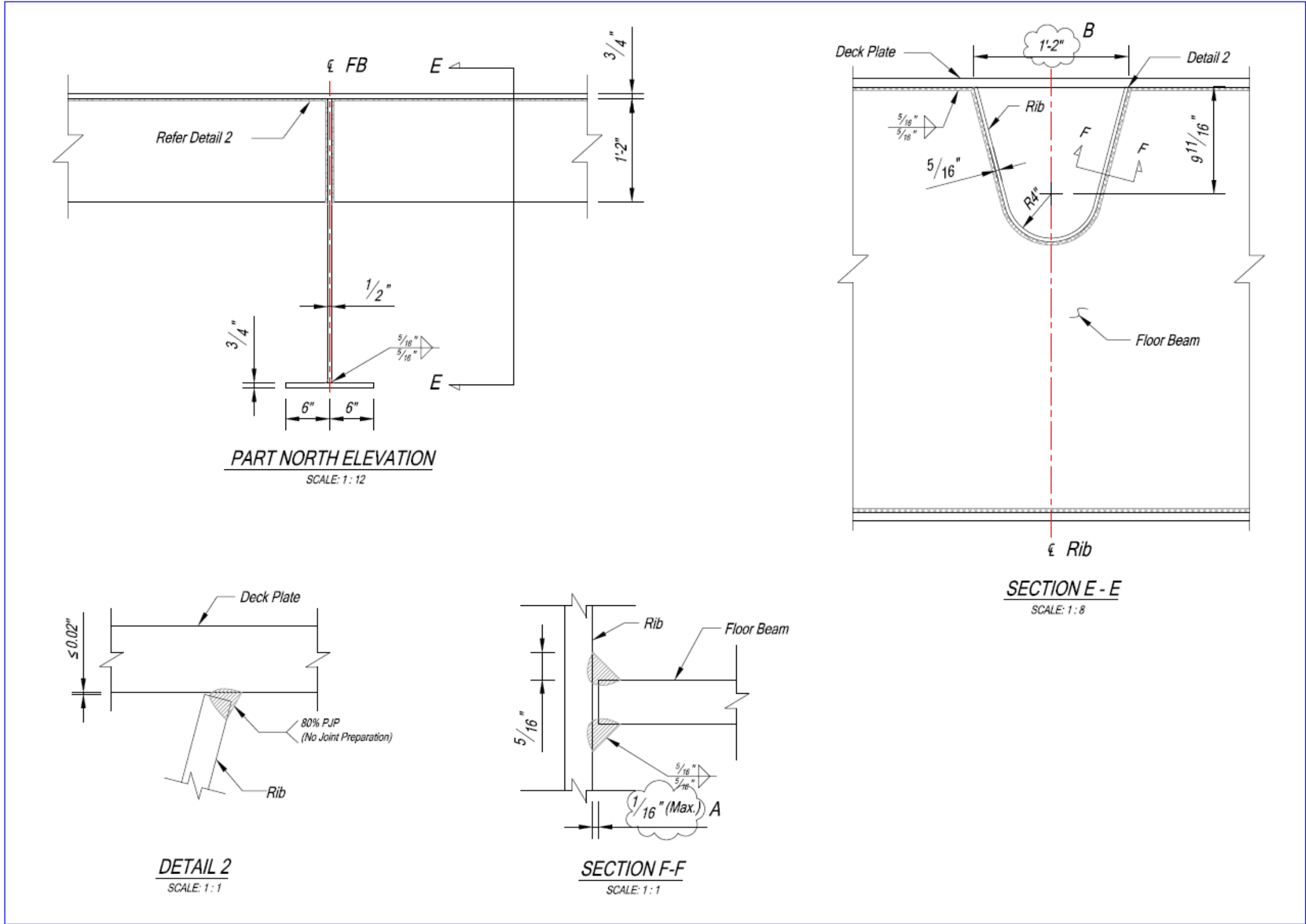

PROJECT:  
**NJDOT PROJECT  
 2011-14**

- SHEET NOTES:**
1. Refer attached Specification
  2. All fillet welds are single pass,  $\frac{5}{16}$ " unless noted otherwise.

NO.	DATE	BY
B	5/16/13	XZ
A	4/19/13	XZ

DESIGNED BY:  
 DRAWN BY: XZ  
 CHECKED BY: SR  
 SCALE: AS SHOWN  
 DATE: 04/10/13  
 PROJECT NO.: 2011-14  
 SHEET TITLE:

**DETAILS OF RIB TO FB  
 AND RIB TO DECK  
 CONNECTIONS**

SHEET NO.:

Figure 471. Specimen drawing for full-size specimen (sheet 4)

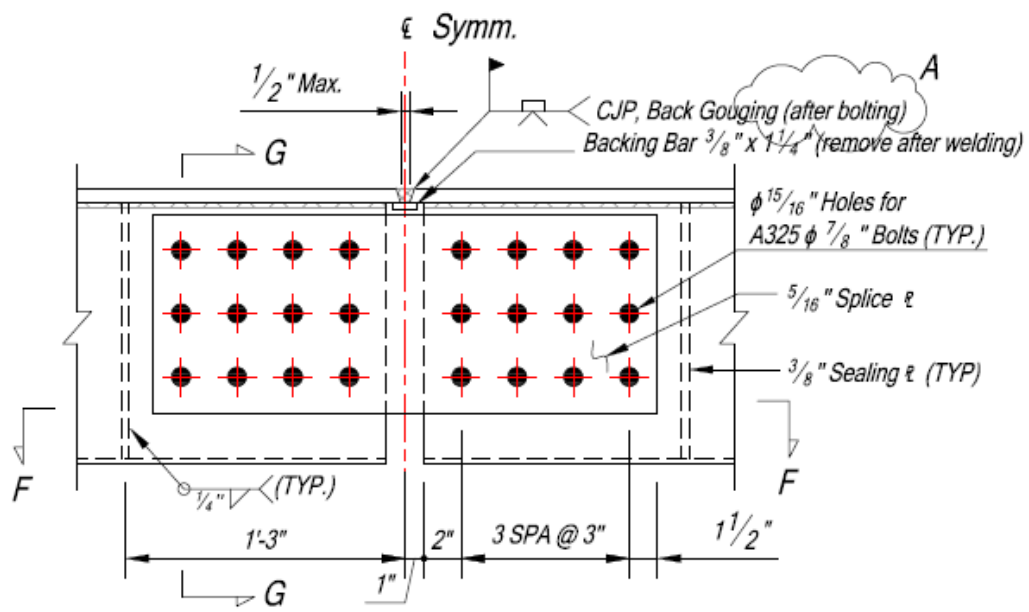

**DETAIL OF TRANSVERSE RIB SPLICE**

SCALE: 1:8

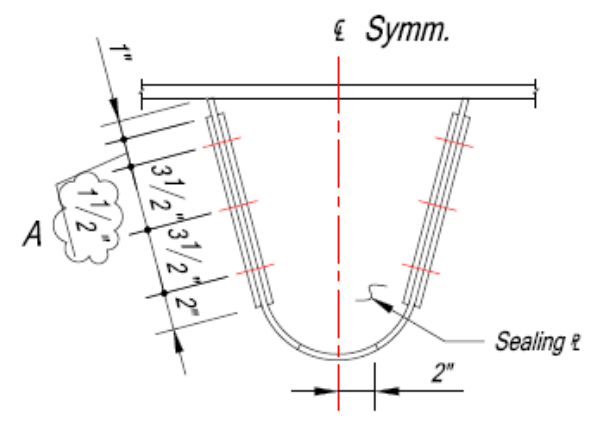

**SECTION G-G**

SCALE: 1:8

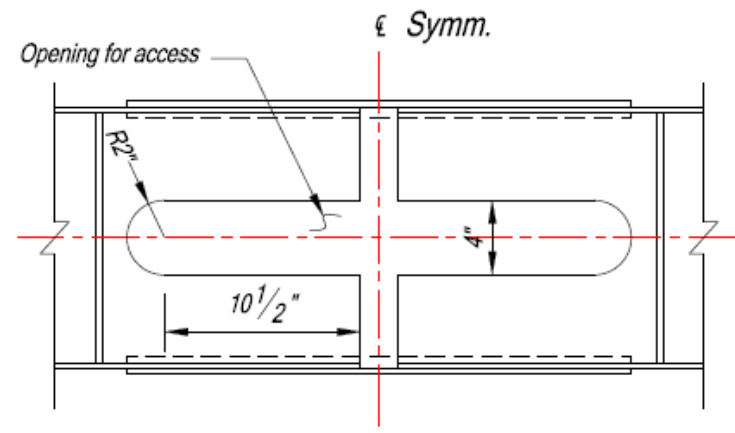

**SECTION F-F**

SCALE: 1:8

- SHEET NOTES:
1. Refer attached Specification
  2. All fillet welds are single pass, 3/16" unless noted otherwise.

NO.	DATE	BY
A	4/19/13	XZ
A	4/19/13	XZ

DESIGNED BY:  
DRAWN BY: XZ  
CHECKED BY: SR  
SCALE: AS SHOWN  
DATE: 04/10/13  
PROJECT NO.: 2011-14  
SHEET TITLE:

**DETAILS OF RIB  
SPLICE**

SHEET NO.:

Figure 472. Specimen drawing for full-size specimen (sheet 5)

**APPENDIX D: MACRO-ETCHED SECTIONS FOR RIB-TO-DECK PLATE WELDS IN  
MU4**

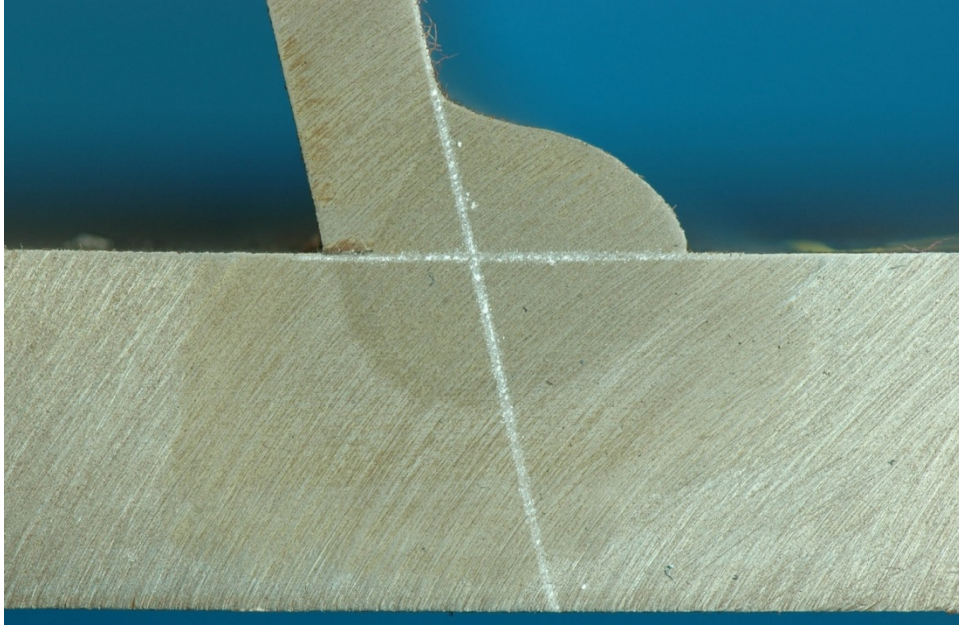

Figure 473. Macro-etched section S12\_1

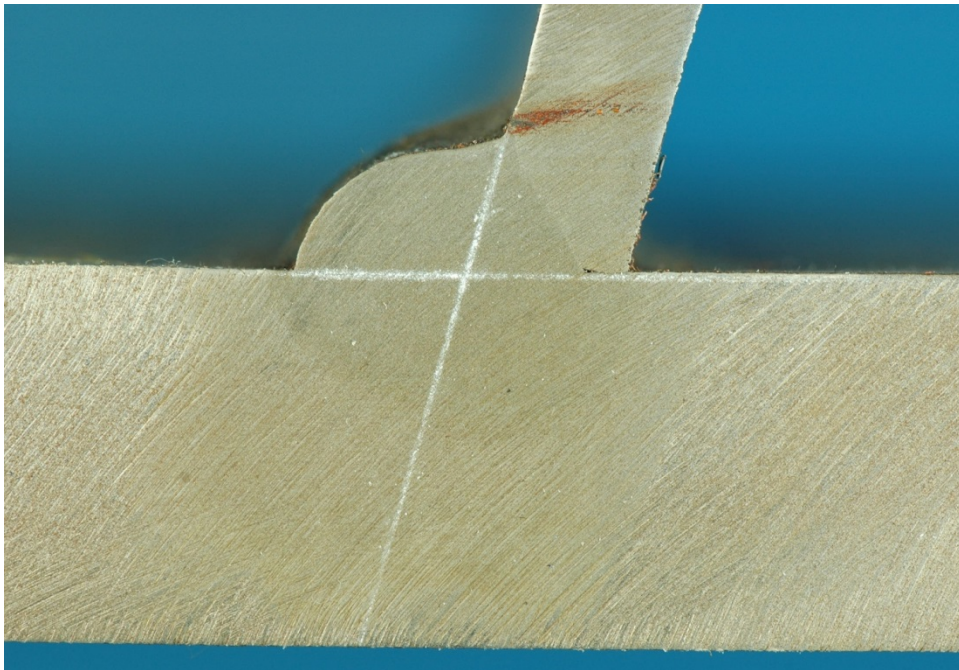

Figure 474. Macro-etched section S34\_1



Figure 475. Macro-etched section S12\_2



Figure 476. Macro-etched section S34\_2

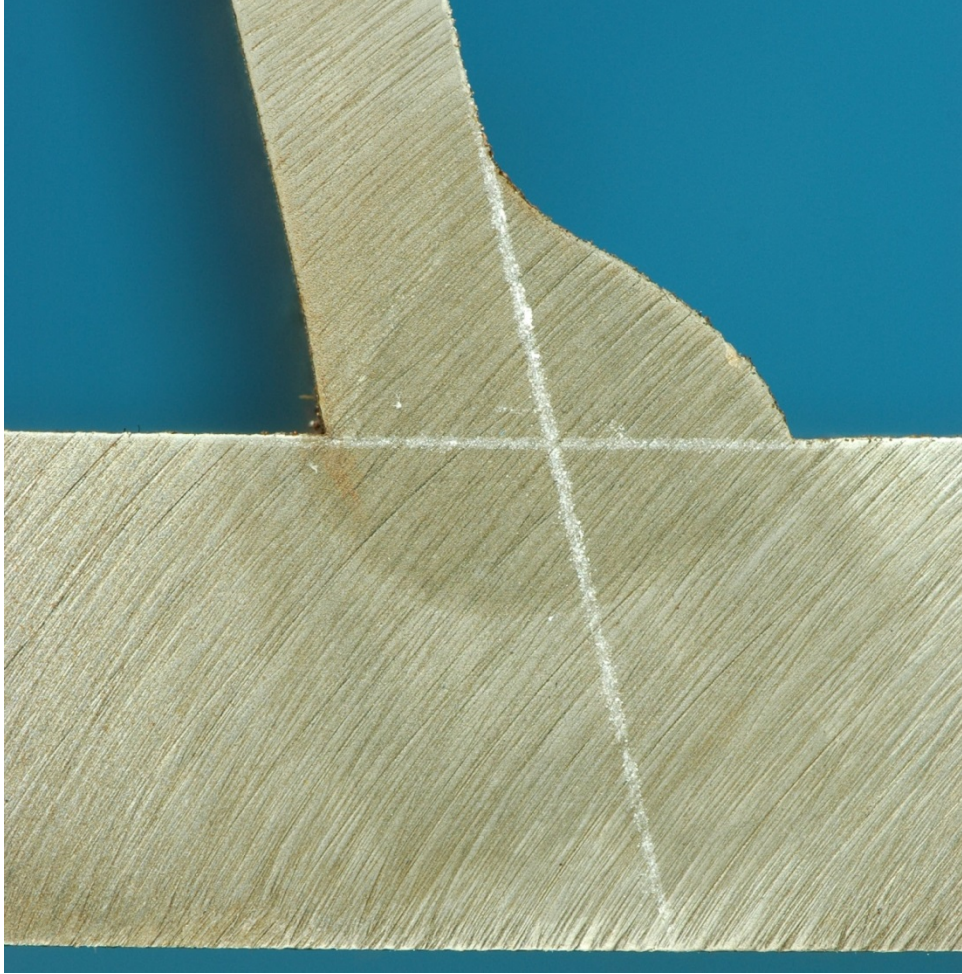

Figure 477. Macro-etched section S12\_3

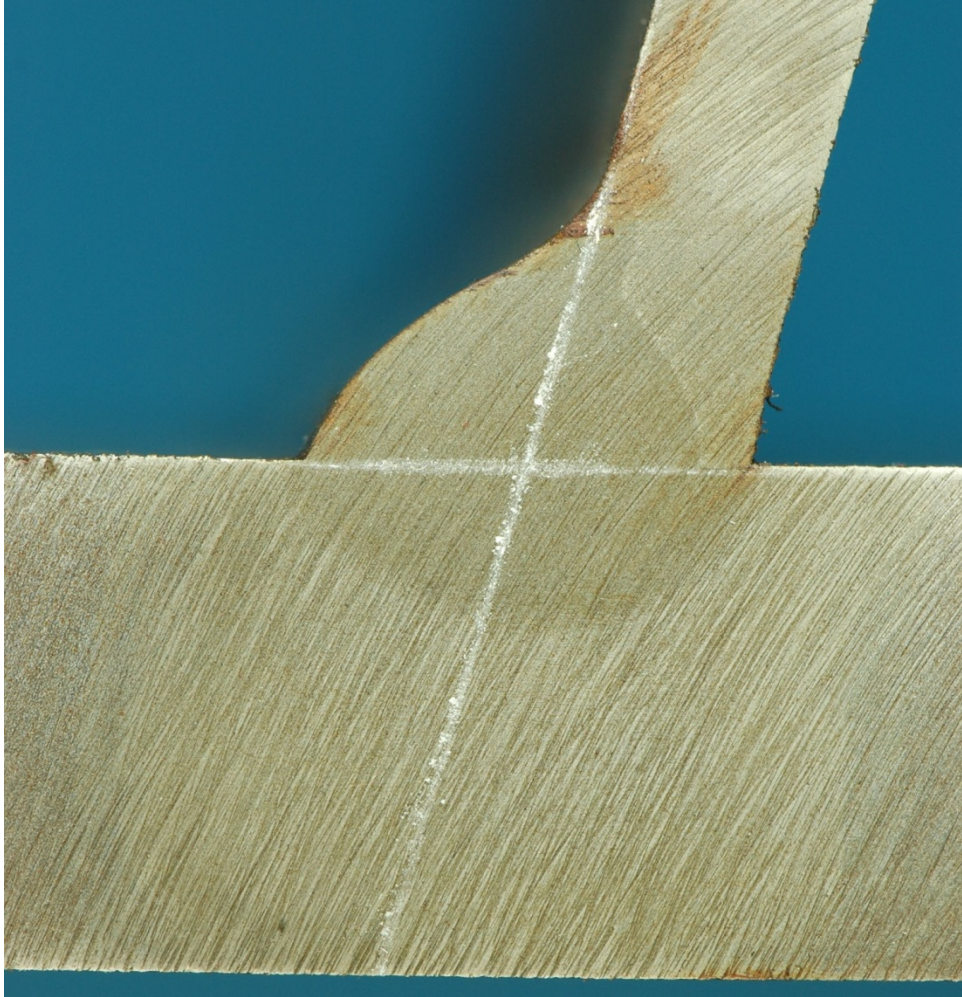

Figure 478. Macro-etched section S34\_3



Figure 479. Macro-etched section S12\_4



Figure 480. Macro-etched section S34\_4

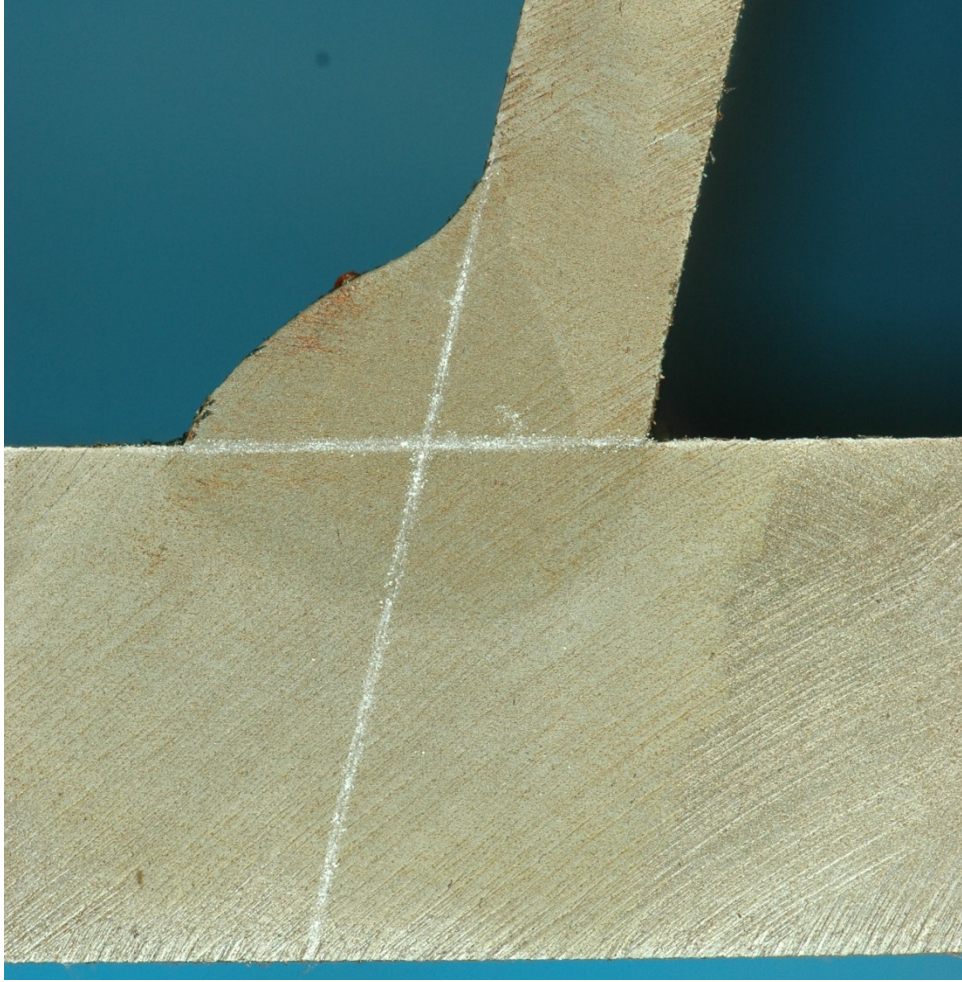

Figure 481. Macro-etched section S12\_5



Figure 482. Macro-etched section S34\_5

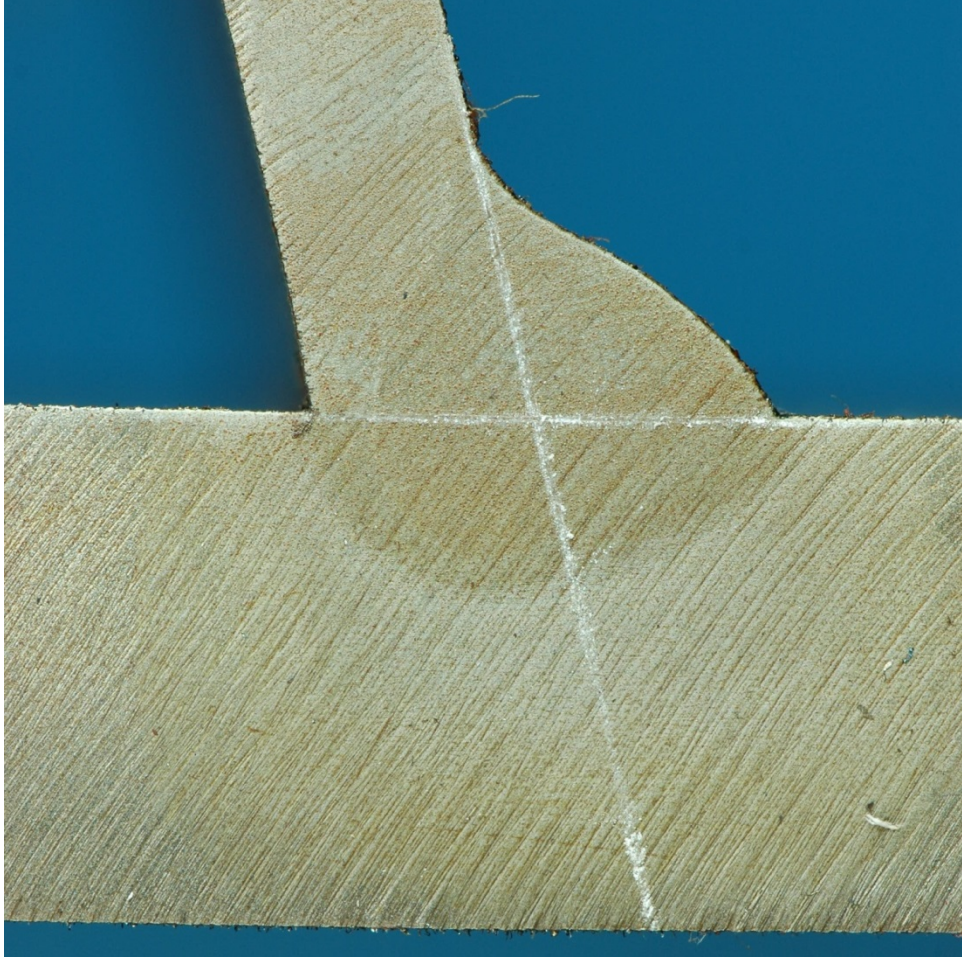

Figure 483. Macro-etched section S12\_6

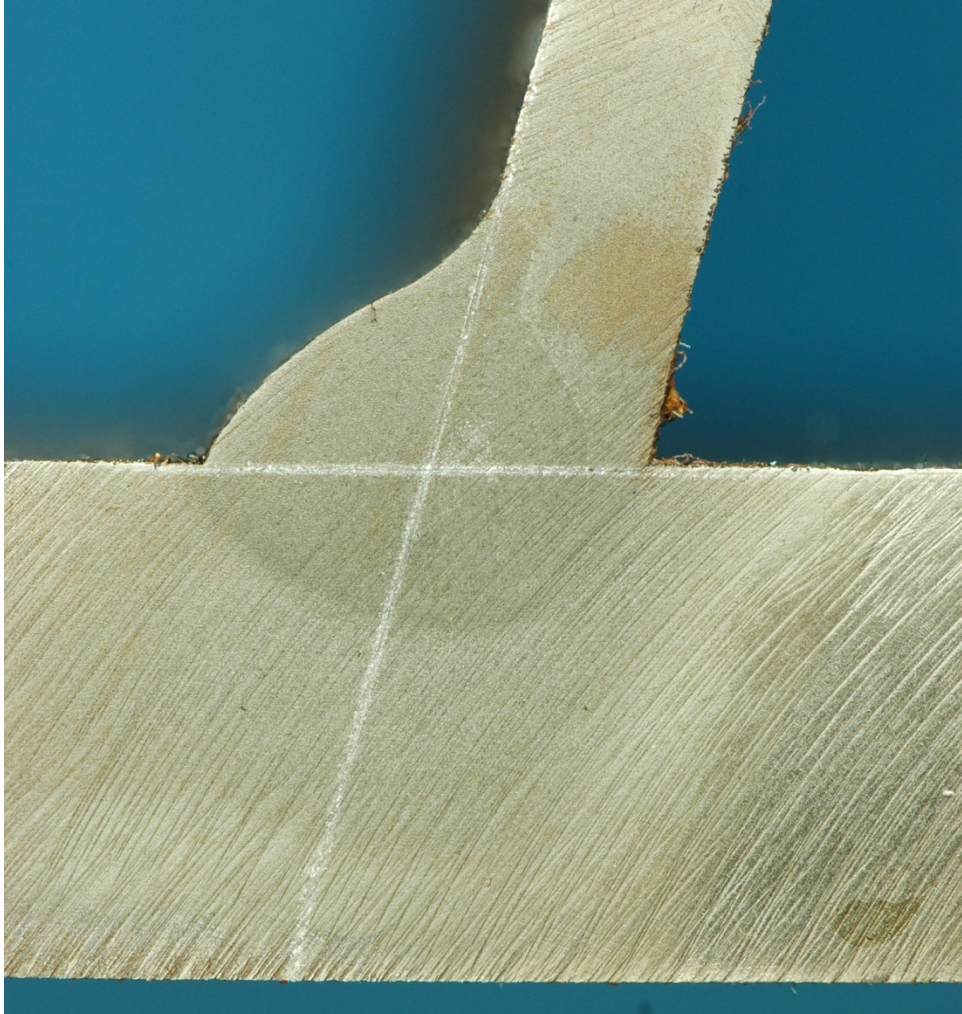

Figure 484. Macro-etched section S34\_6

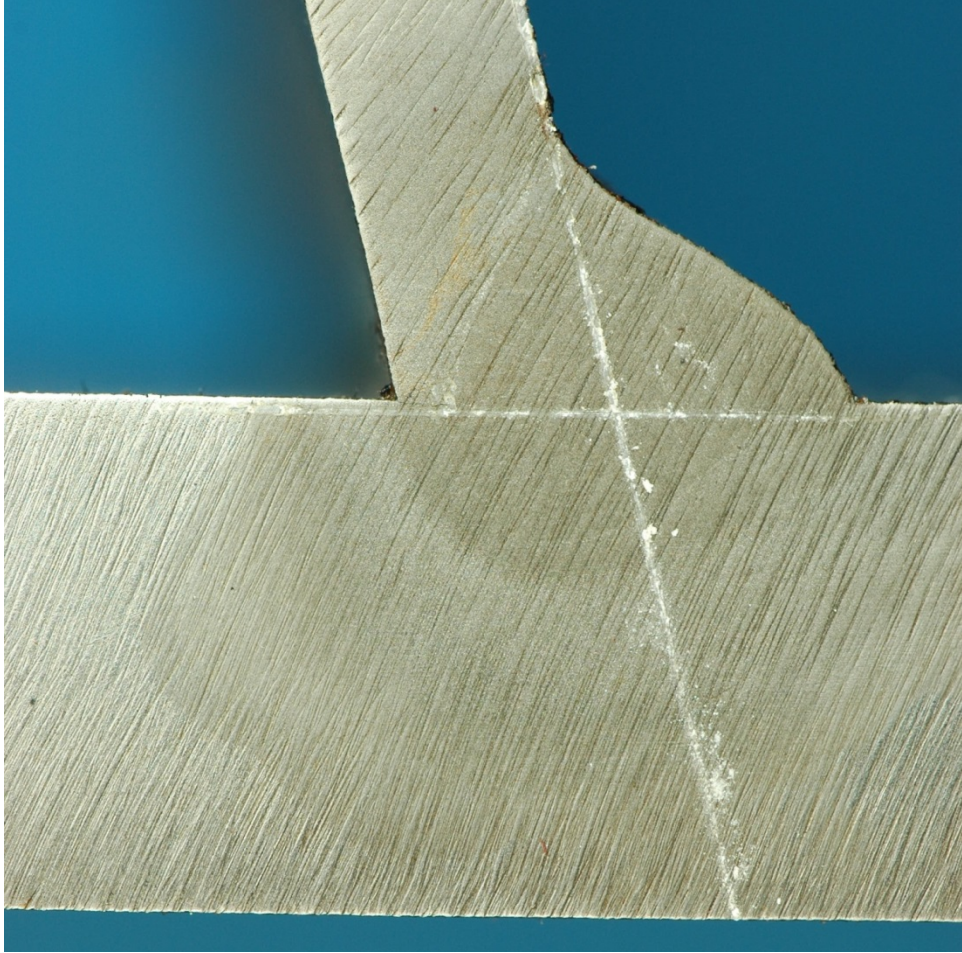

Figure 485. Macro-etched section S12\_7



Figure 486. Macro-etched section S34\_7

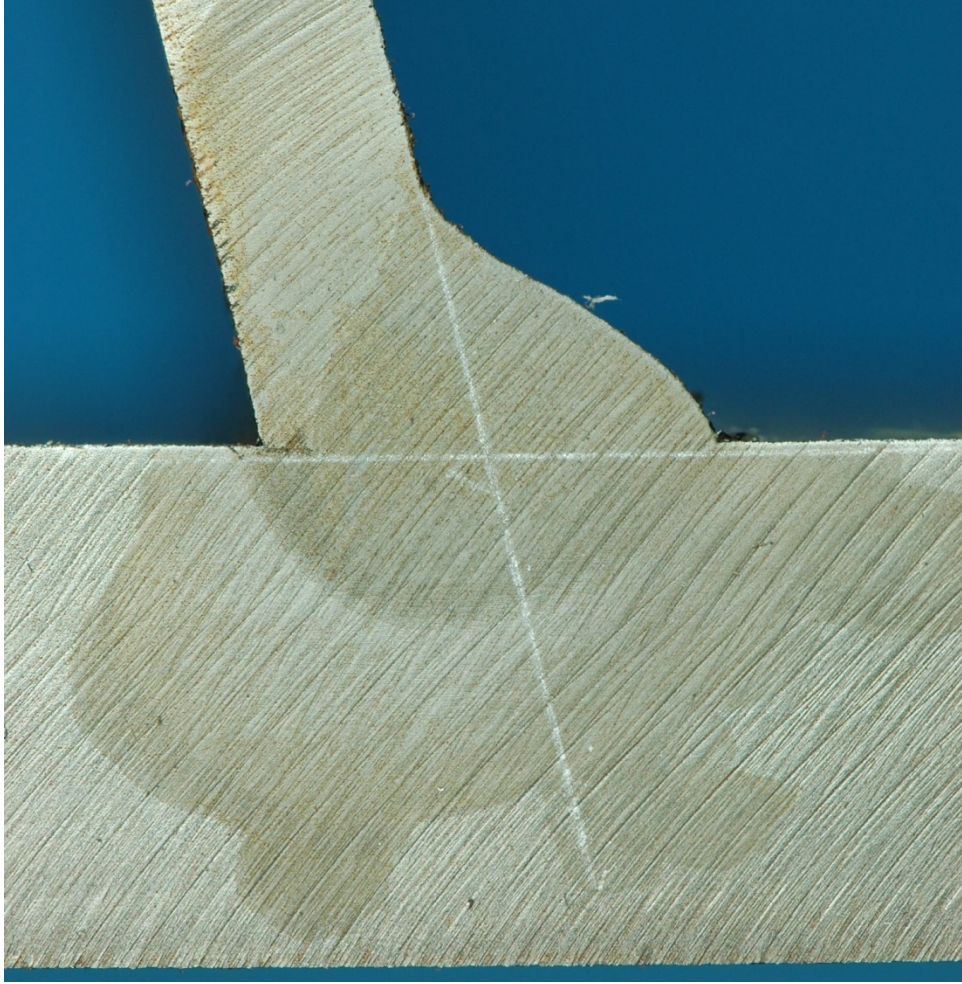

Figure 487. Macro-etched section S12\_8

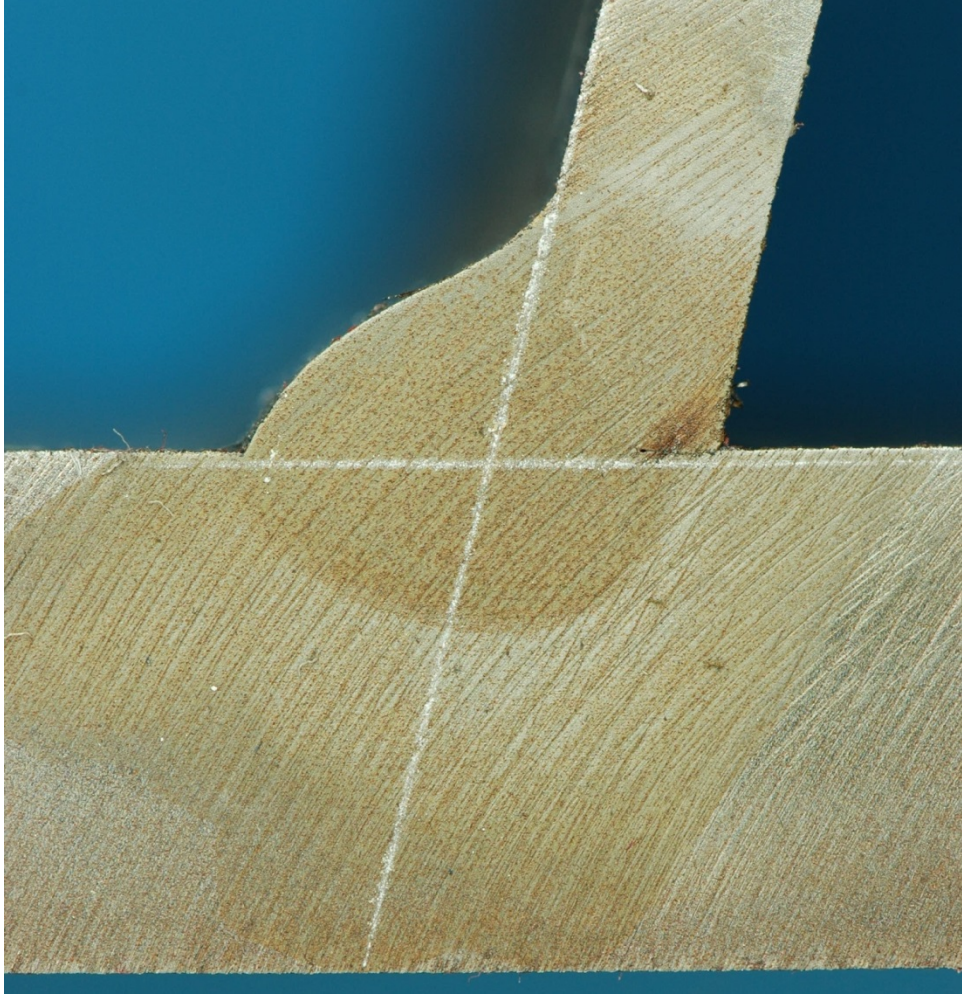

Figure 488. Macro-etched section S34\_8

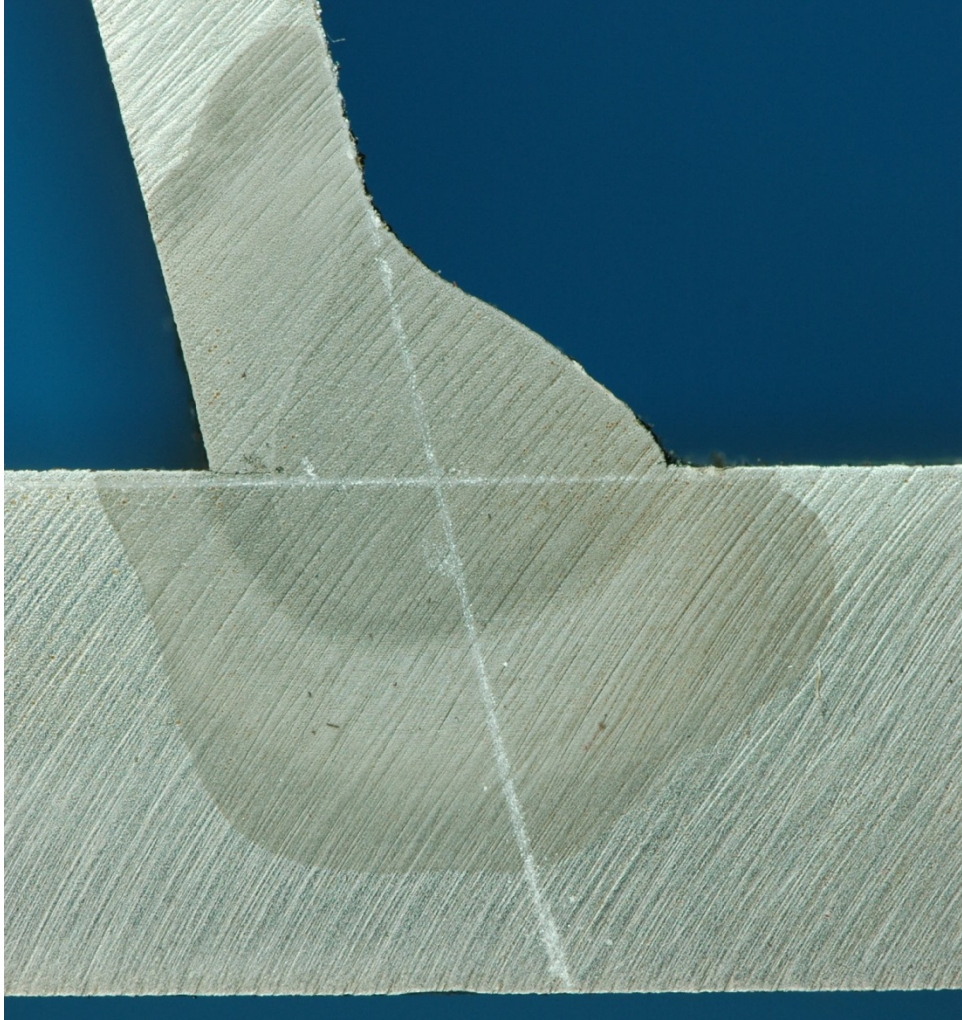

Figure 489. Macro-etched section S12\_9

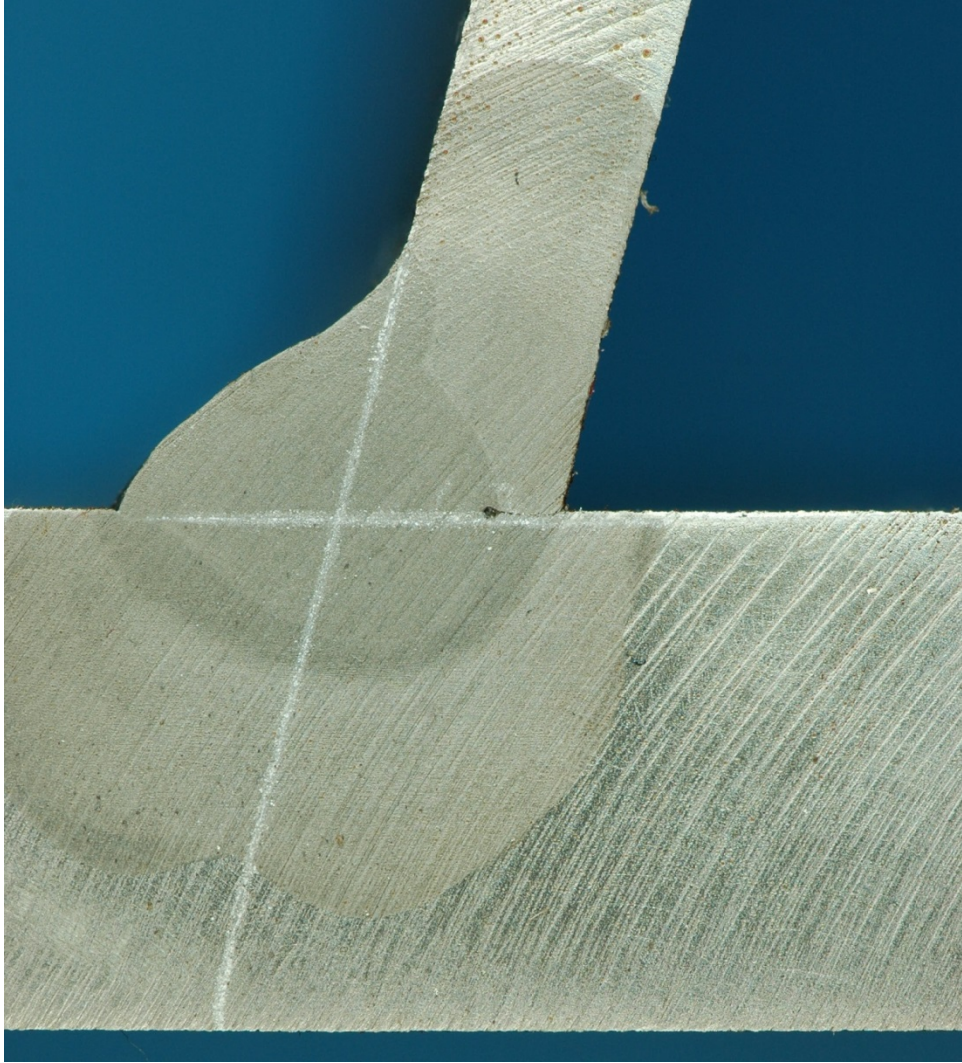

Figure 490. Macro-etched section S34\_9

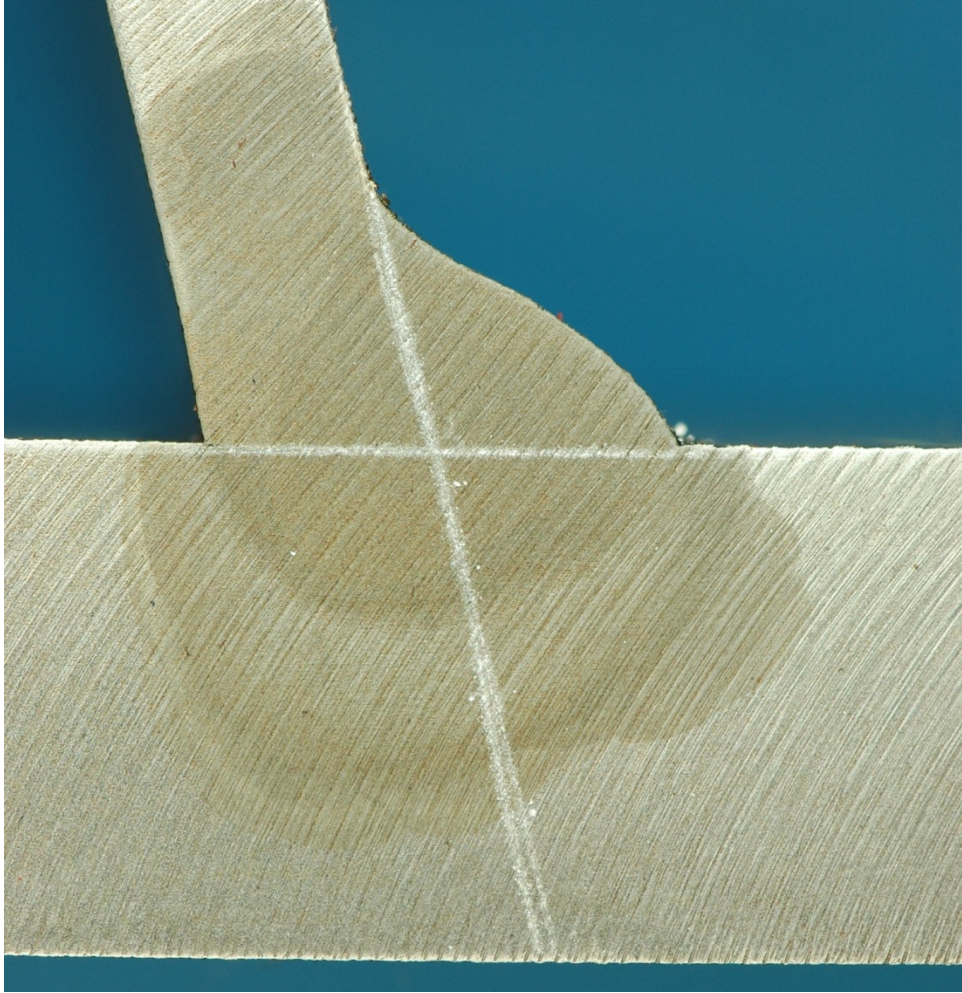

Figure 491. Macro-etched section S12\_10

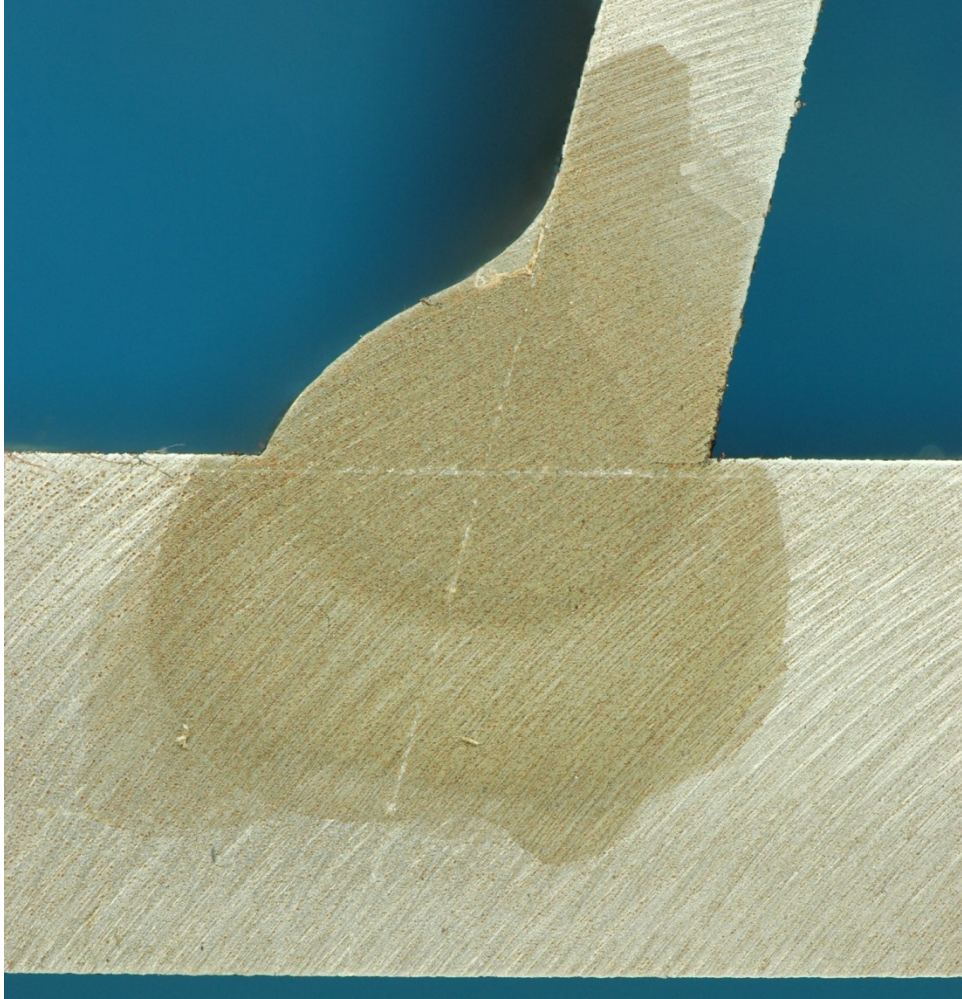

Figure 492. Macro-etched section S34\_10

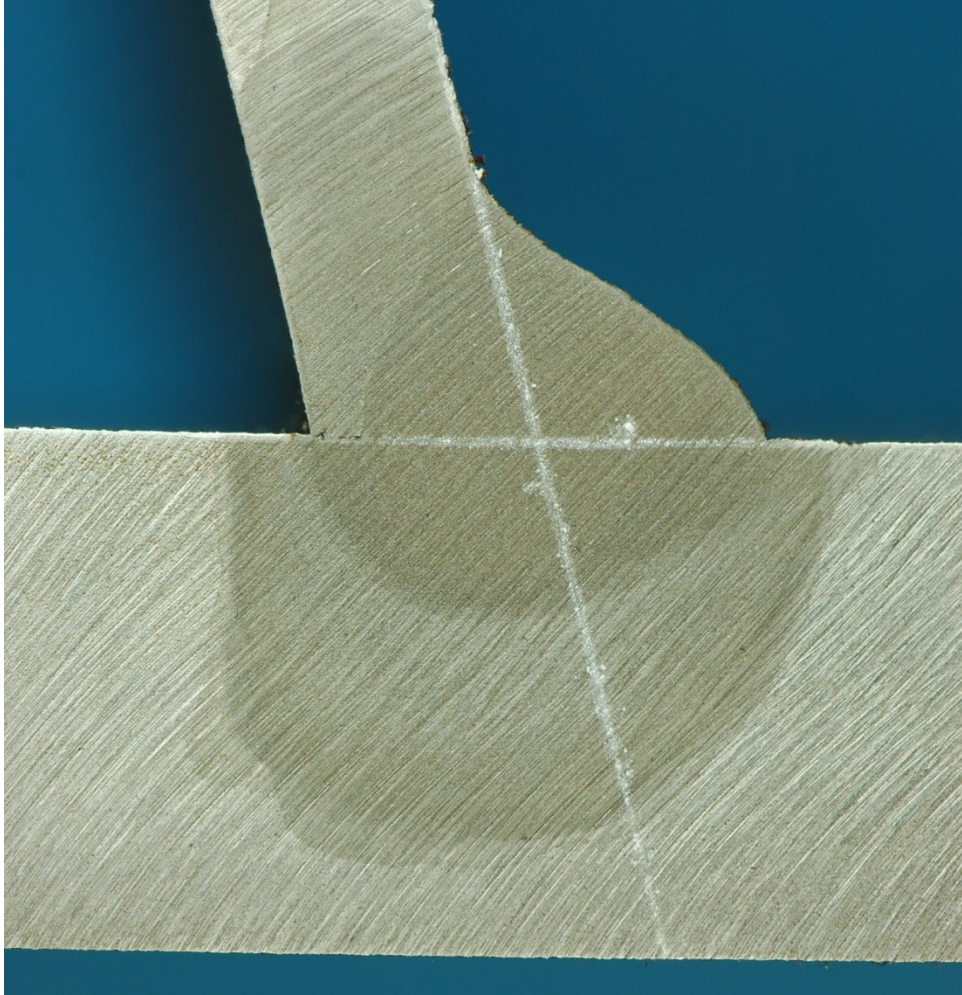

Figure 493. Macro-etched section S12\_11

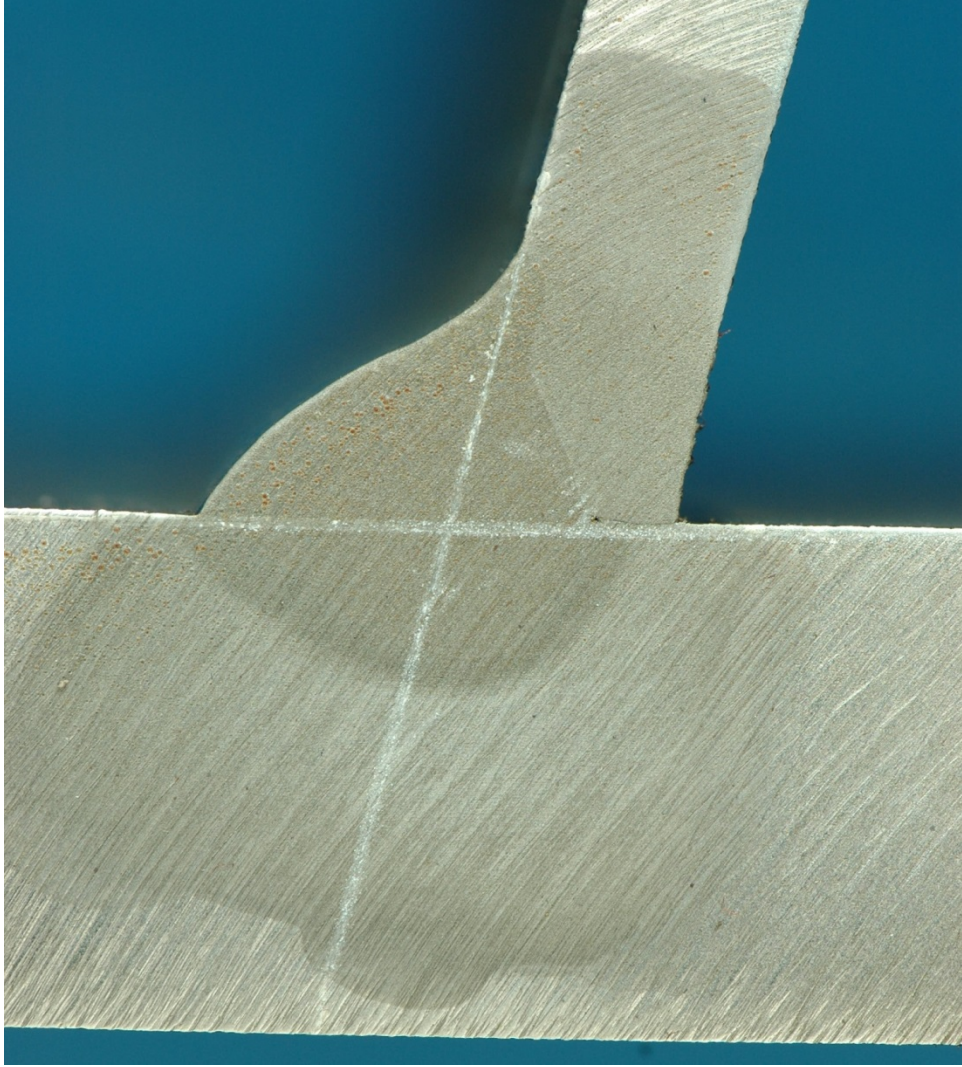

Figure 494. Macro-etched section S34\_11

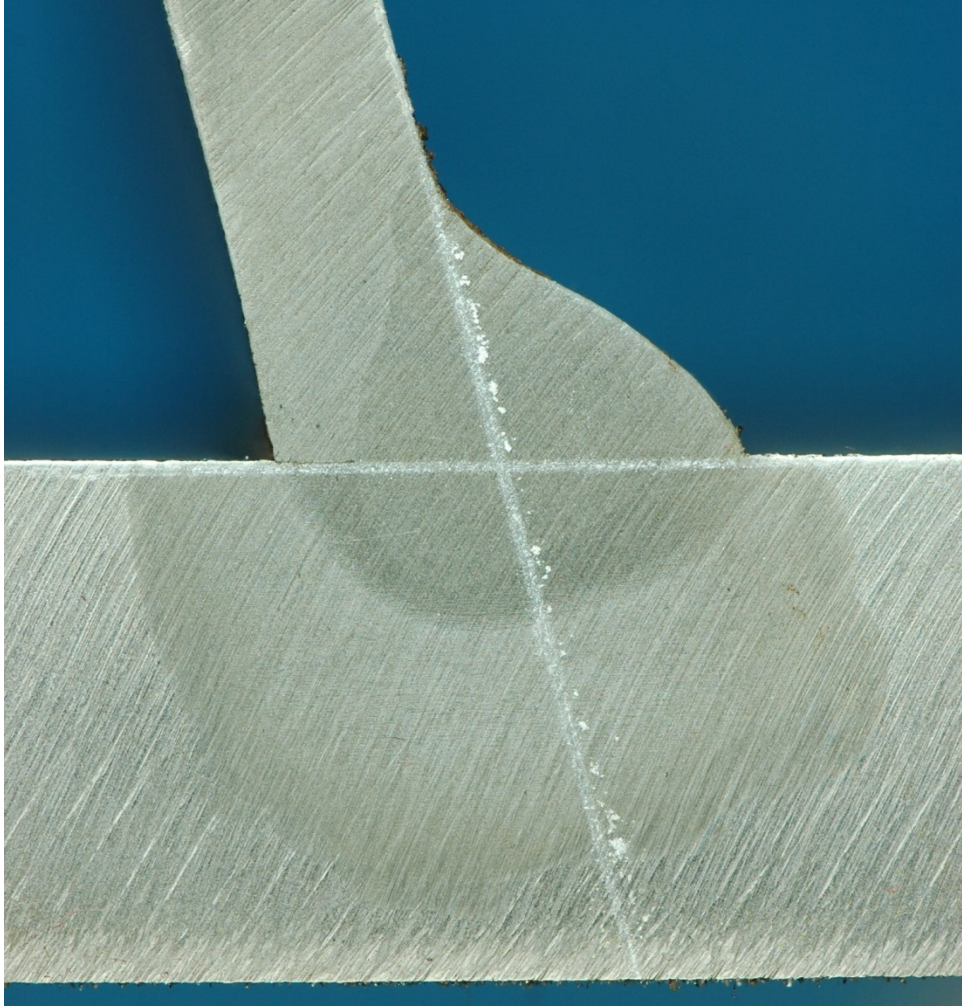

Figure 495. Macro-etched section S12\_12

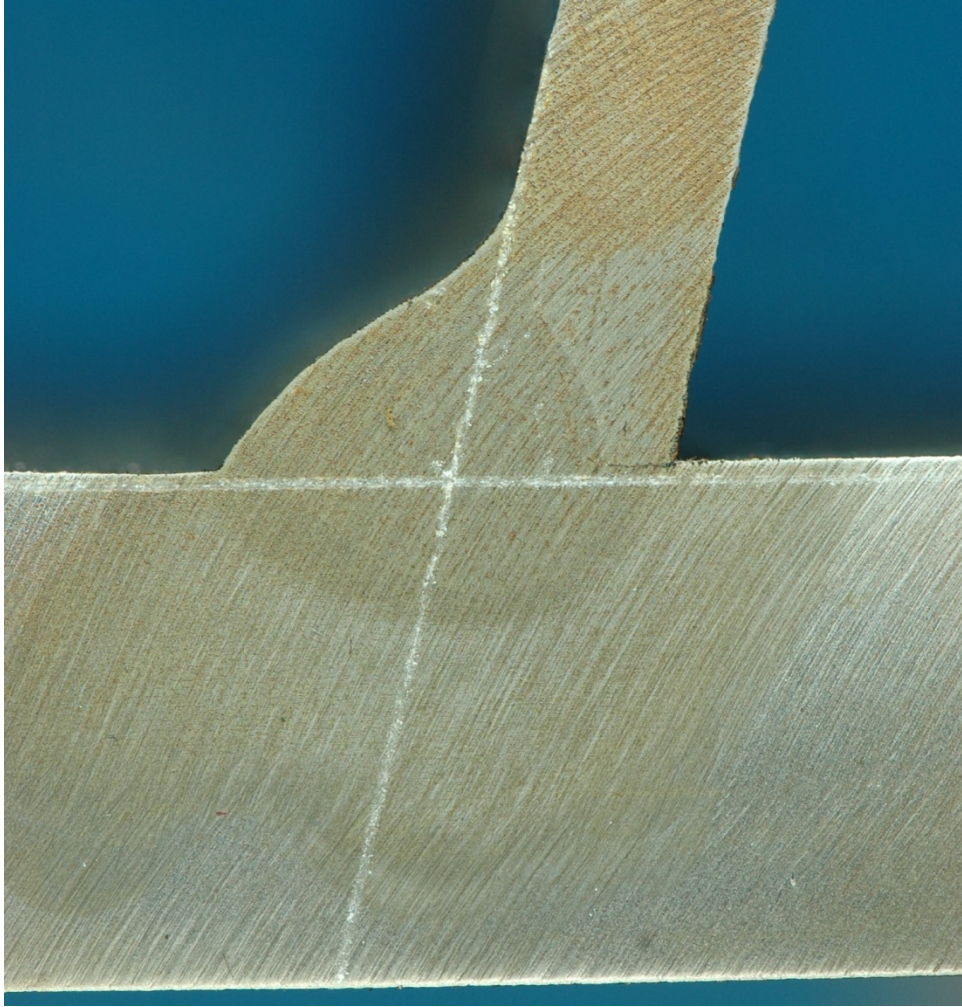

Figure 496. Macro-etched section S34\_12



Figure 497. Macro-etched section S12\_13

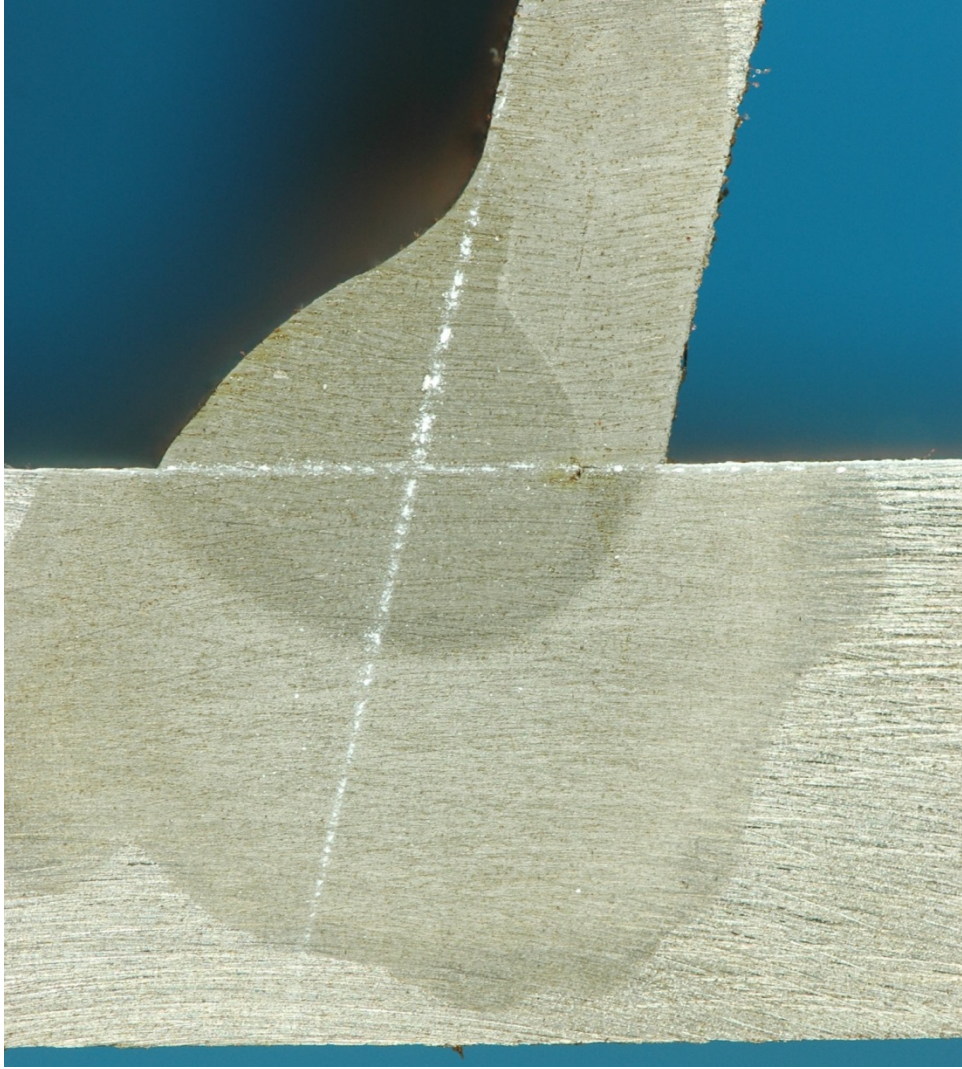

Figure 498. Macro-etched section S34\_13

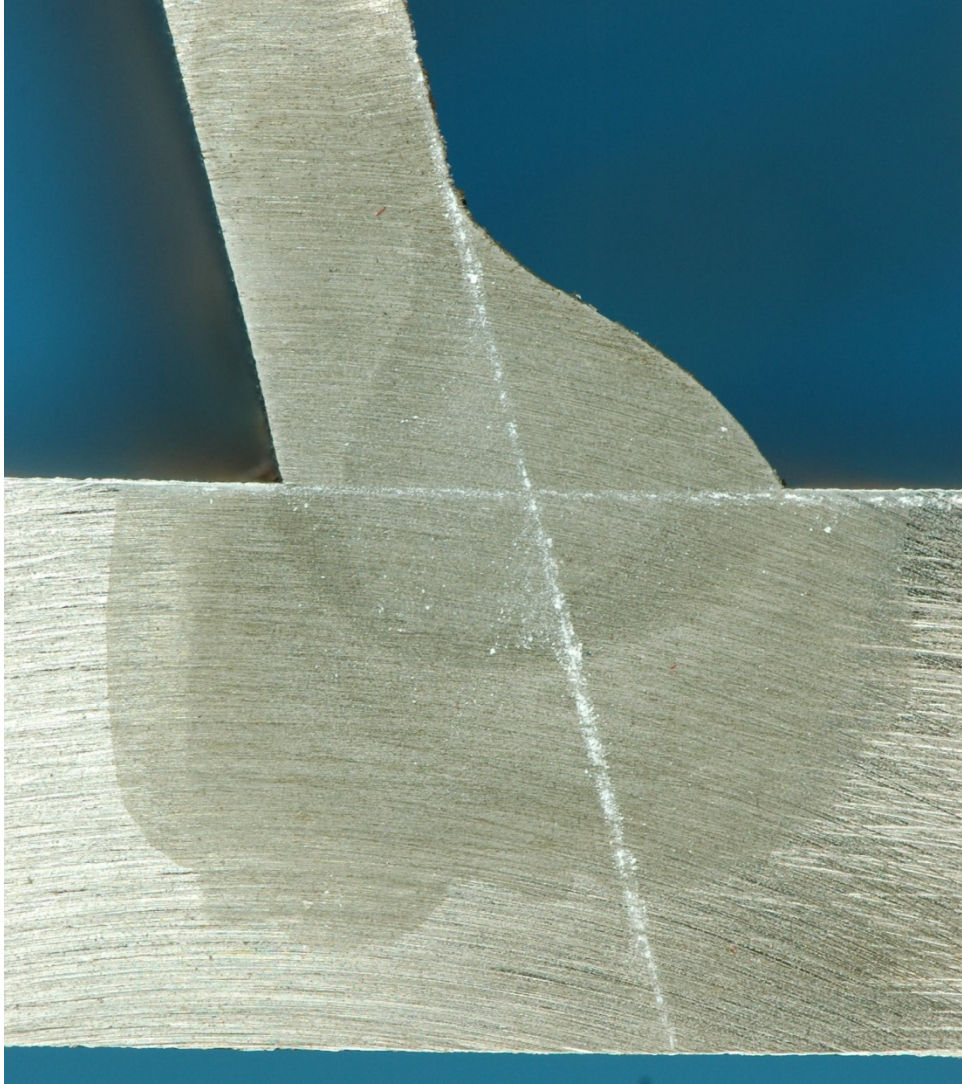

Figure 499. Macro-etched section S12\_14

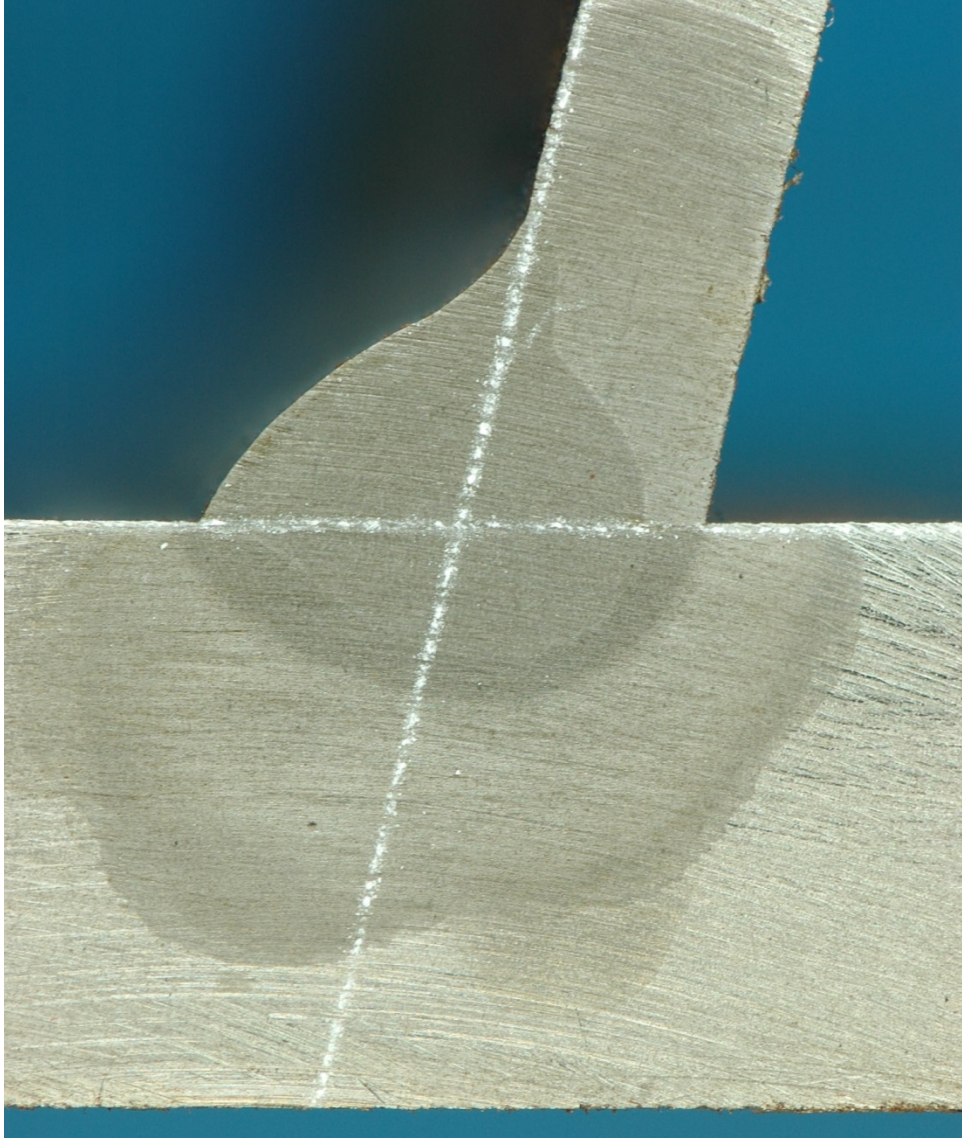

Figure 500. Macro-etched section S34\_14



Figure 501. Macro-etched section S12\_15

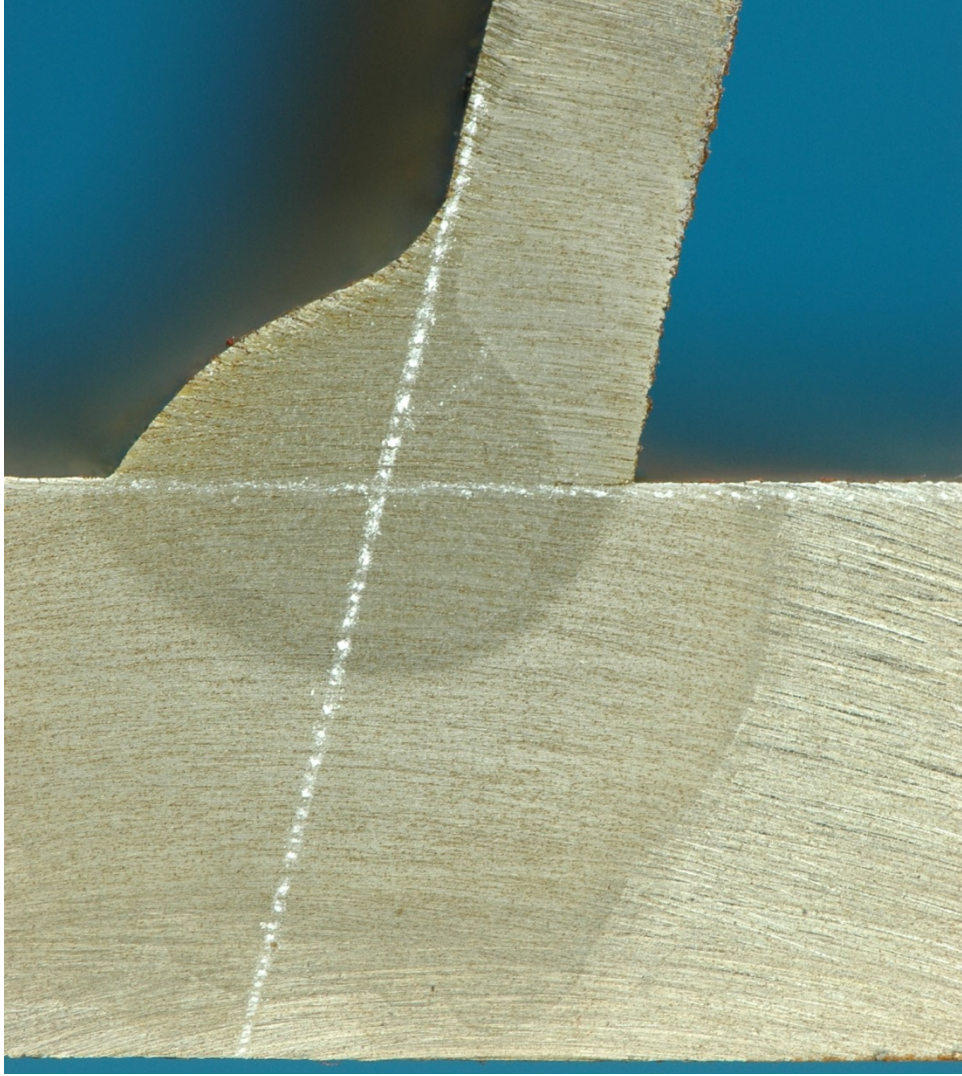

Figure 502. Macro-etched section S34\_15

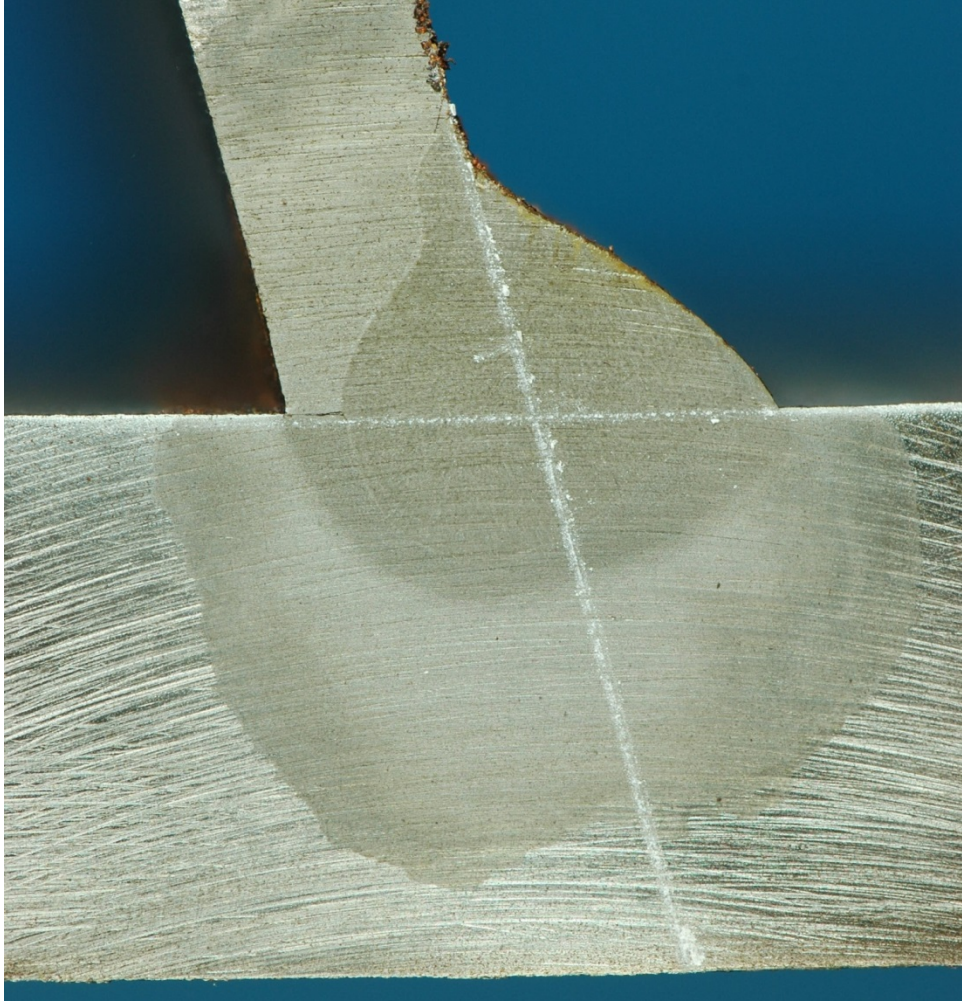

Figure 503. Macro-etched section S12\_16



Figure 504. Macro-etched section S34\_16



Figure 505. Macro-etched section S12\_17

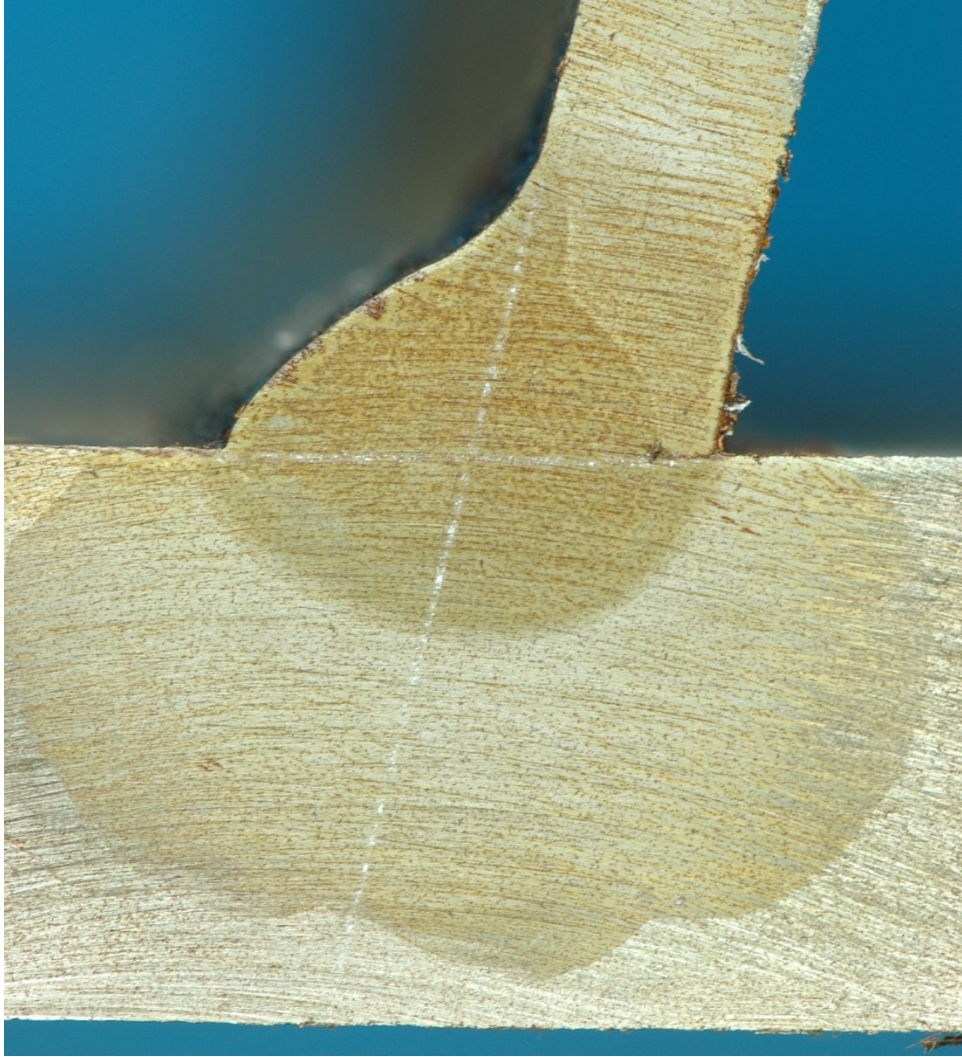

Figure 506. Macro-etched section S34\_17



Figure 507. Macro-etched section S12\_18



Figure 508. Macro-etched section S34\_18



Figure 509. Macro-etched section S12\_19



Figure 510. Macro-etched section S34\_19



Figure 511. Macro-etched section S12\_20



Figure 512. Macro-etched section S34\_20



Figure 513. Macro-etched section S12\_21



Figure 514. Macro-etched section S34\_21



Figure 515. Macro-etched section S12\_22



Figure 516. Macro-etched section S34\_22



Figure 517. Macro-etched section S12\_23



Figure 518. Macro-etched section S34\_23

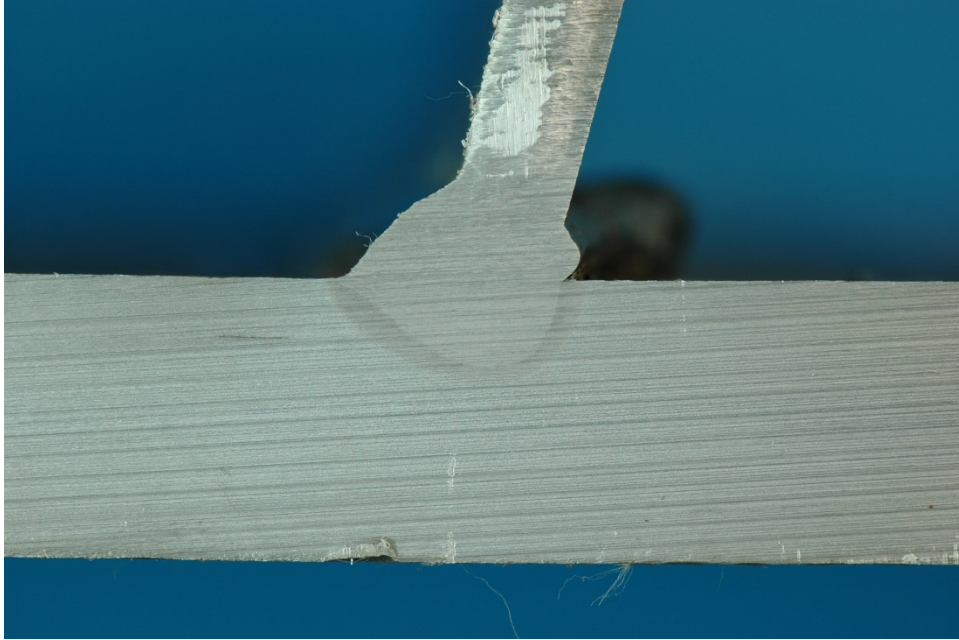

Figure 519. Macro-etched section S12\_24

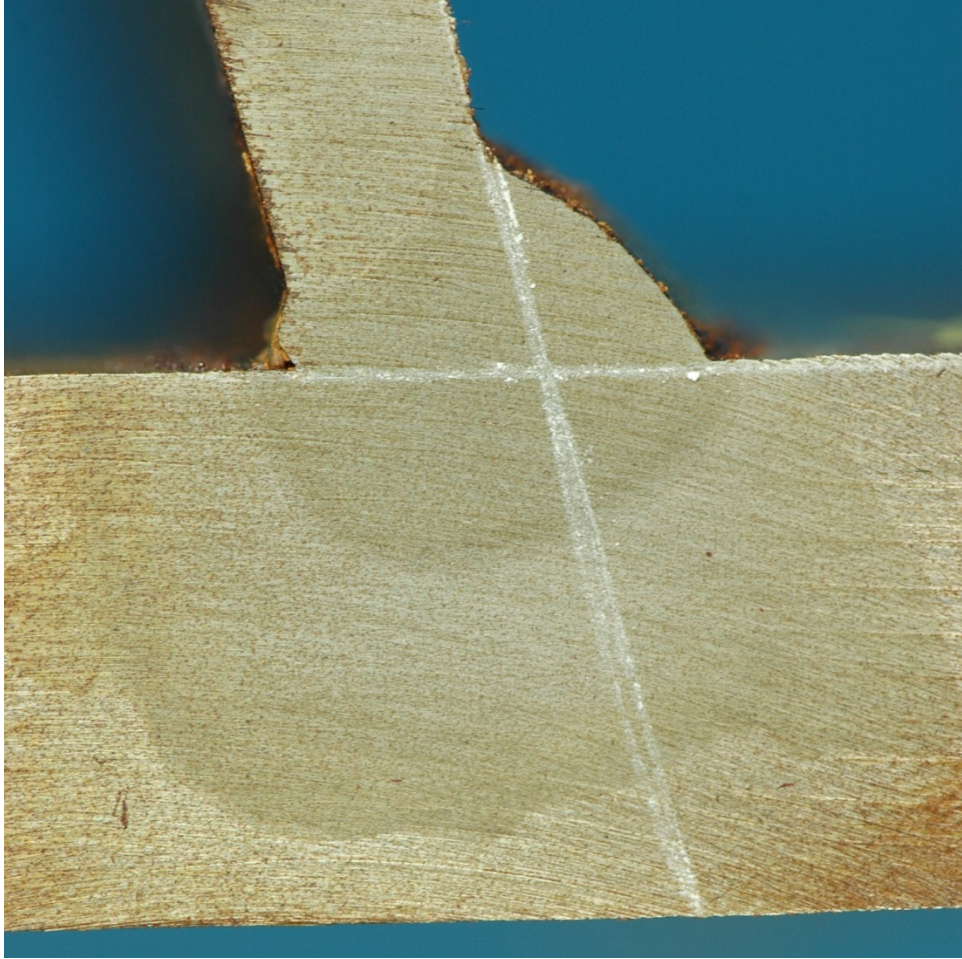

Figure 520. Macro-etched section S12\_24 in specimen 24

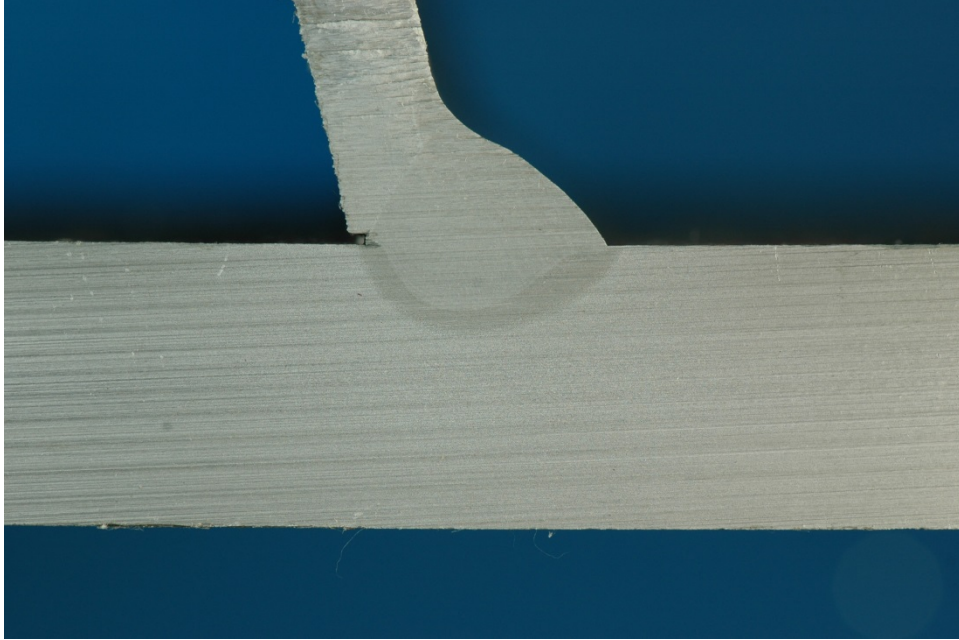

Figure 521. Macro-etched section S34\_24 in specimen 23



Figure 522. Macro-etched section S34\_24 in specimen 24



Figure 523. Macro-etched section S12\_25



Figure 524. Macro-etched section S34\_25

**APPENDIX E: MACRO-ETCHED SECTIONS FOR RIB-TO-DECK PLATE WELDS  
FOR RIB 1 IN MU5**



Figure 525. Macro-etched section R1\_A\_6



Figure 526. Macro-etched section R1\_B\_6

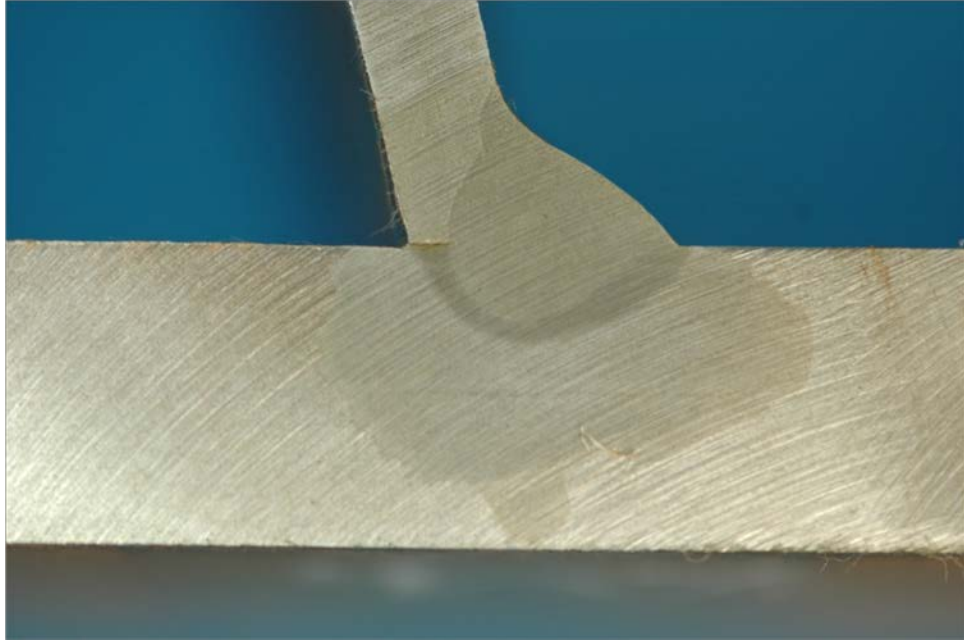

Figure 527. Macro-etched section R1\_A\_18



Figure 528. Macro-etched section R1\_B\_18

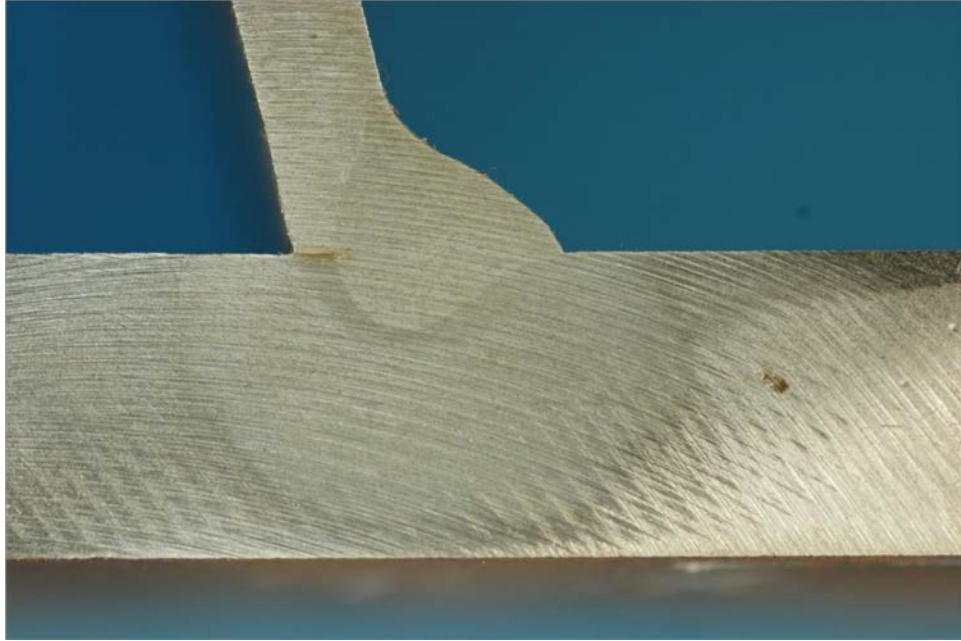

Figure 529. Macro-etched section R1\_A\_30

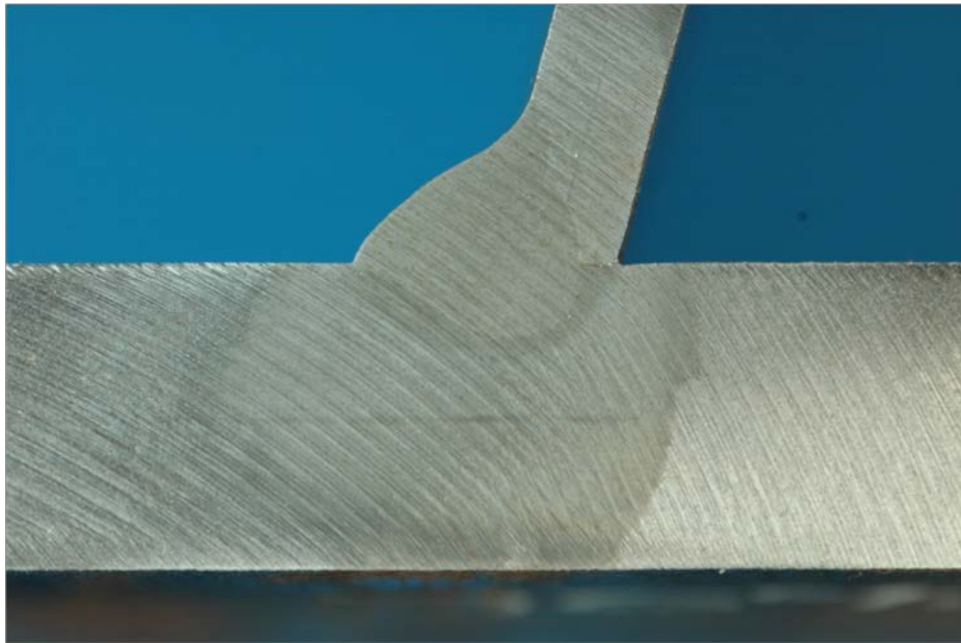

Figure 530. Macro-etched section R1\_B\_30

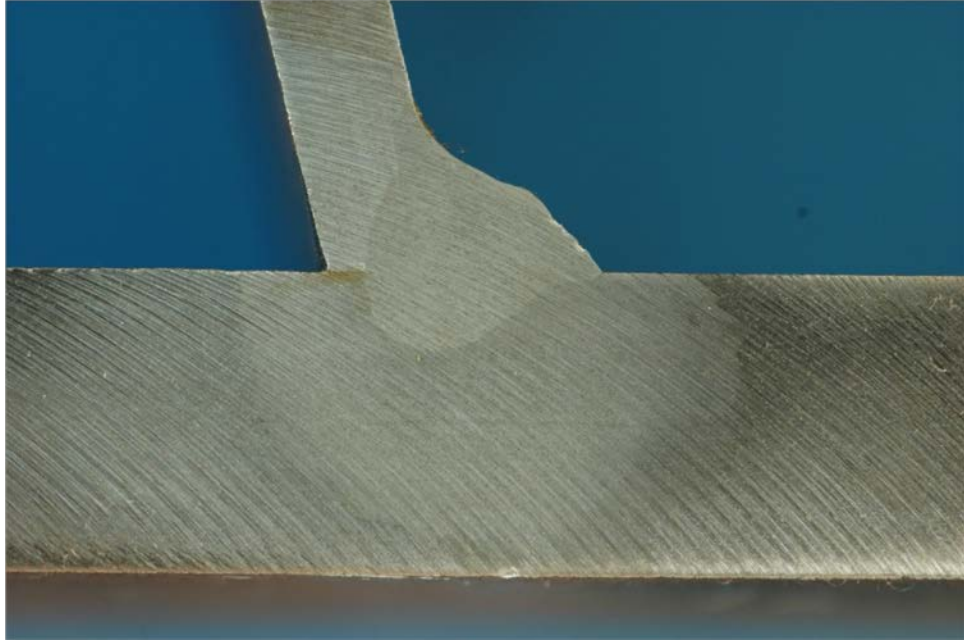

Figure 531. Macro-etched section R1\_A\_42

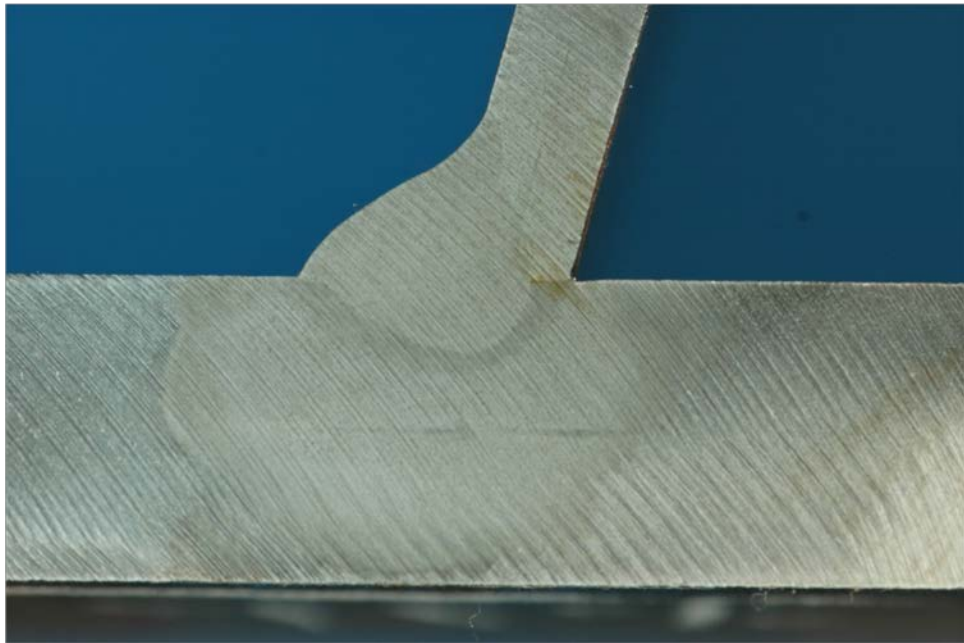

Figure 532. Macro-etched section R1\_B\_42



Figure 533. Macro-etched section R1\_A\_54



Figure 534. Macro-etched section R1\_B\_54

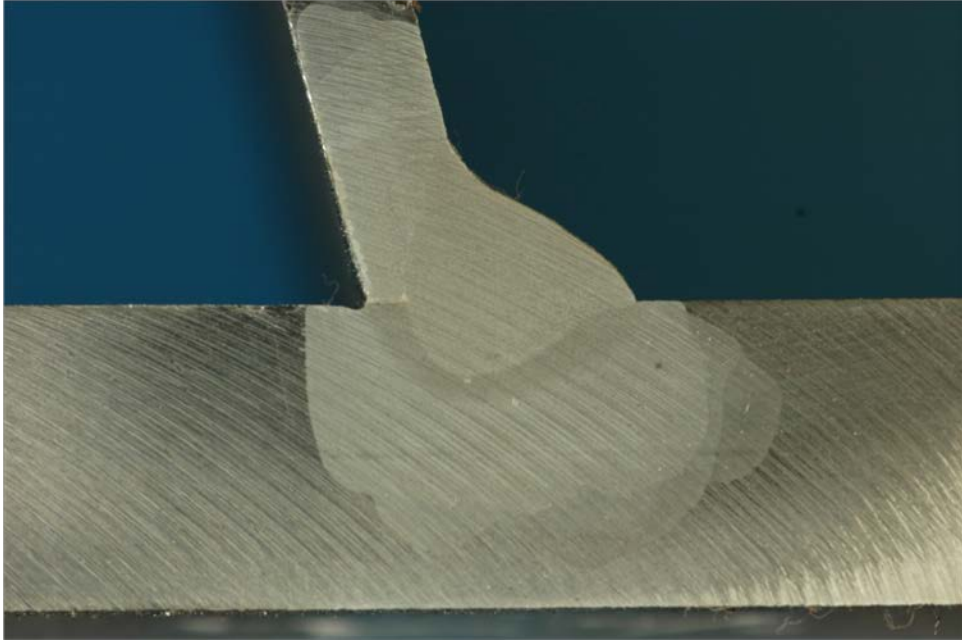

Figure 535. Macro-etched section R1\_A\_66

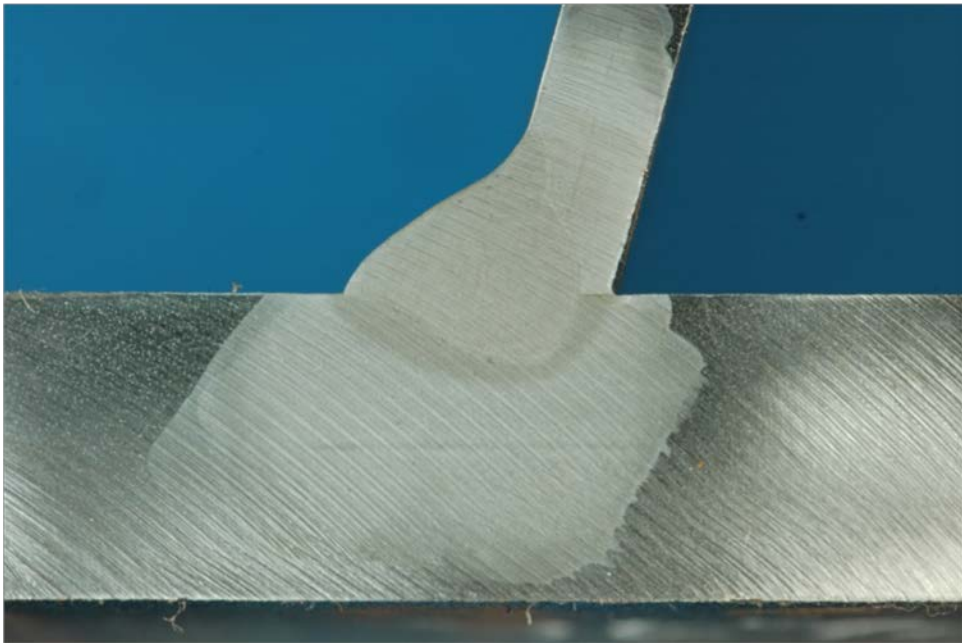

Figure 536. Macro-etched section R1\_B\_66

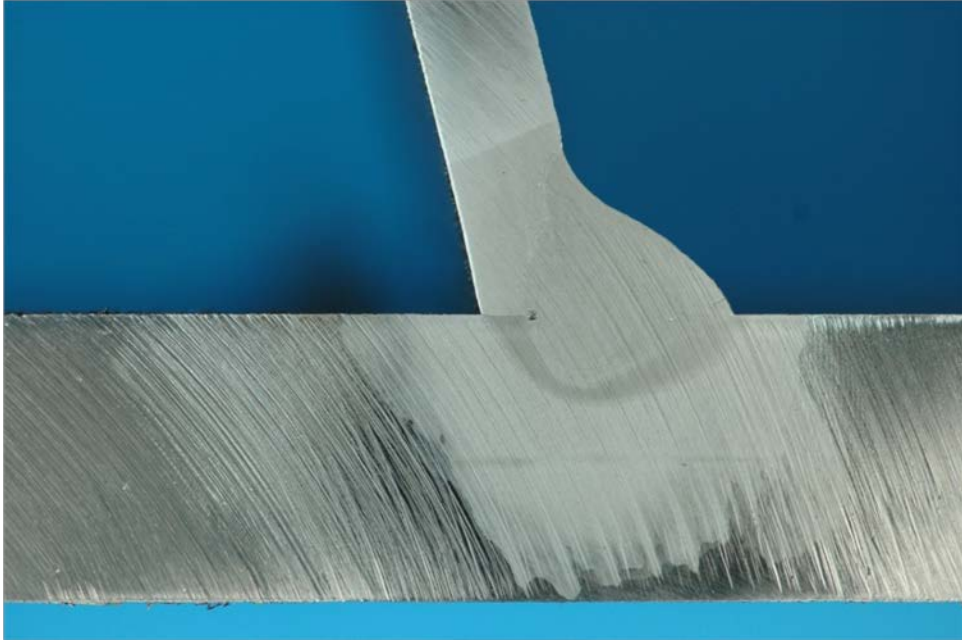

Figure 537. Macro-etched section R1\_A\_78

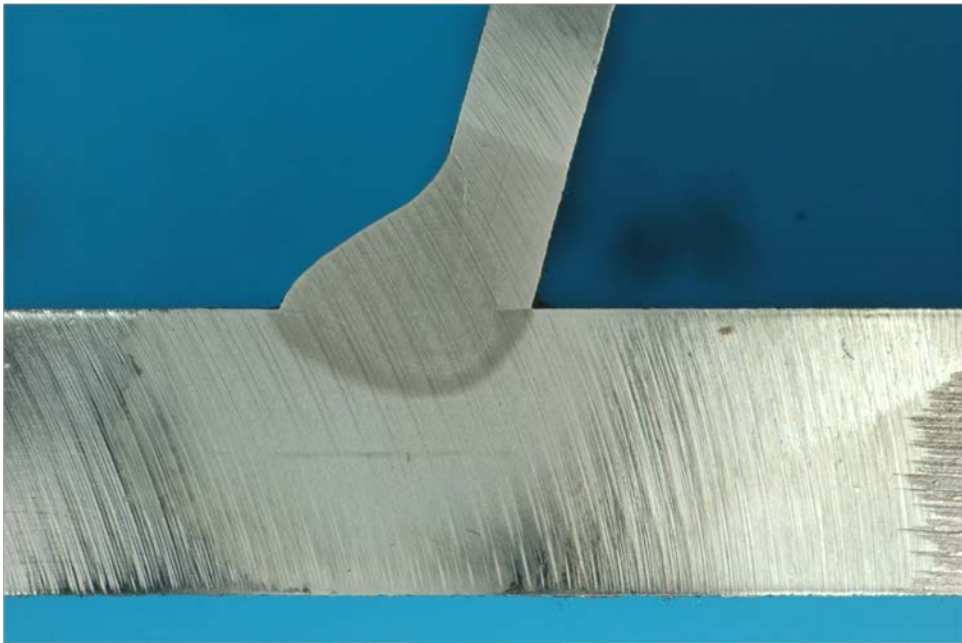

Figure 538. Macro-etched section R1\_B\_78

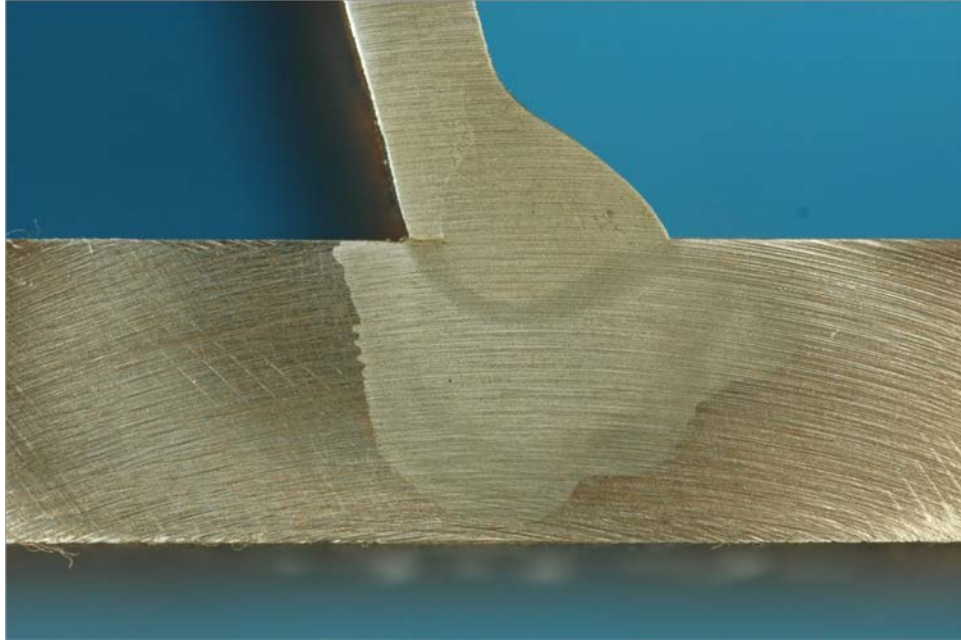

Figure 539. Macro-etched section R1\_A\_84

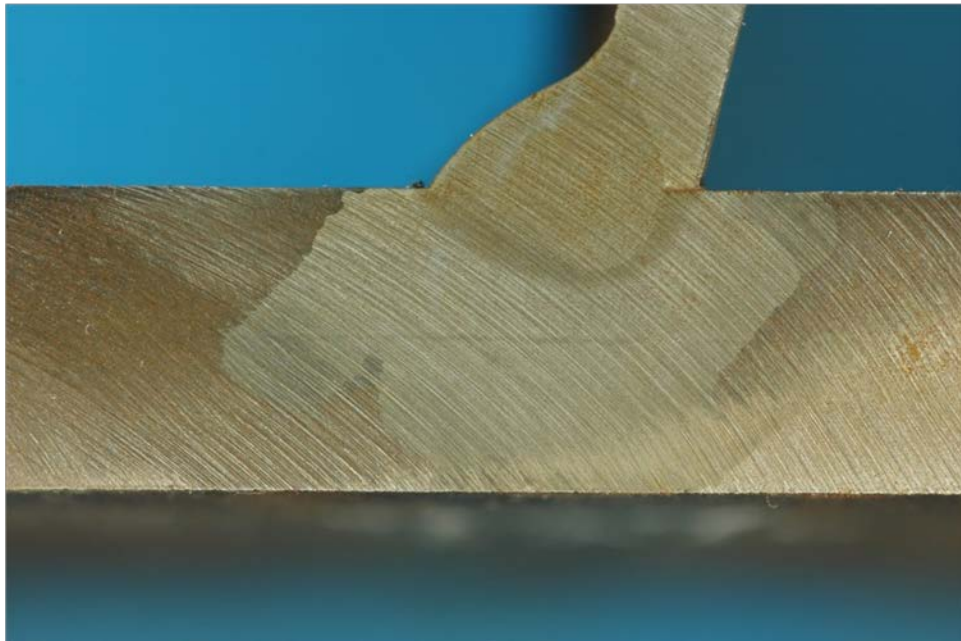

Figure 540. Macro-etched section R1\_B\_84

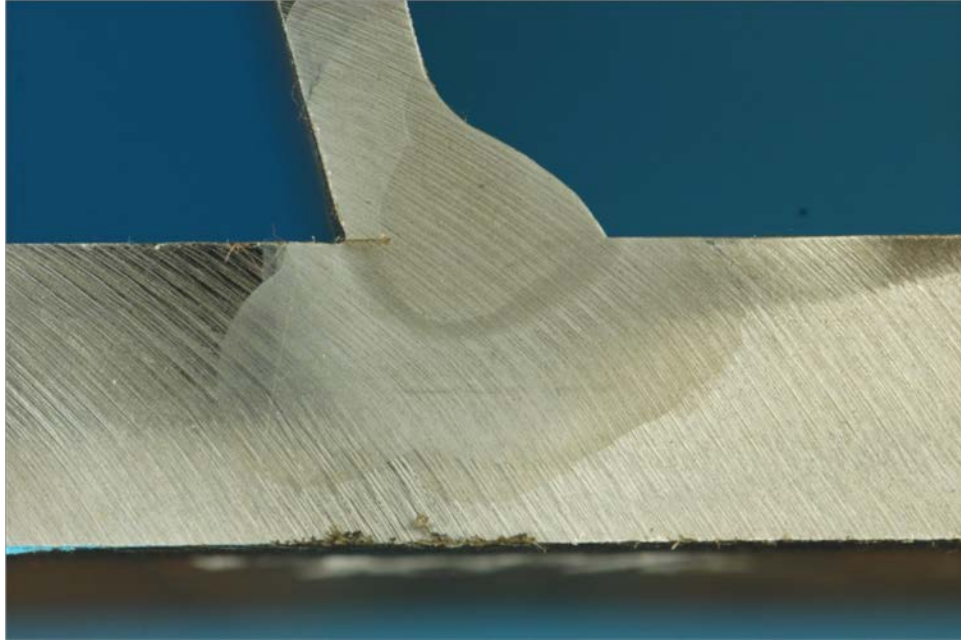

Figure 541. Macro-etched section R1\_A\_96

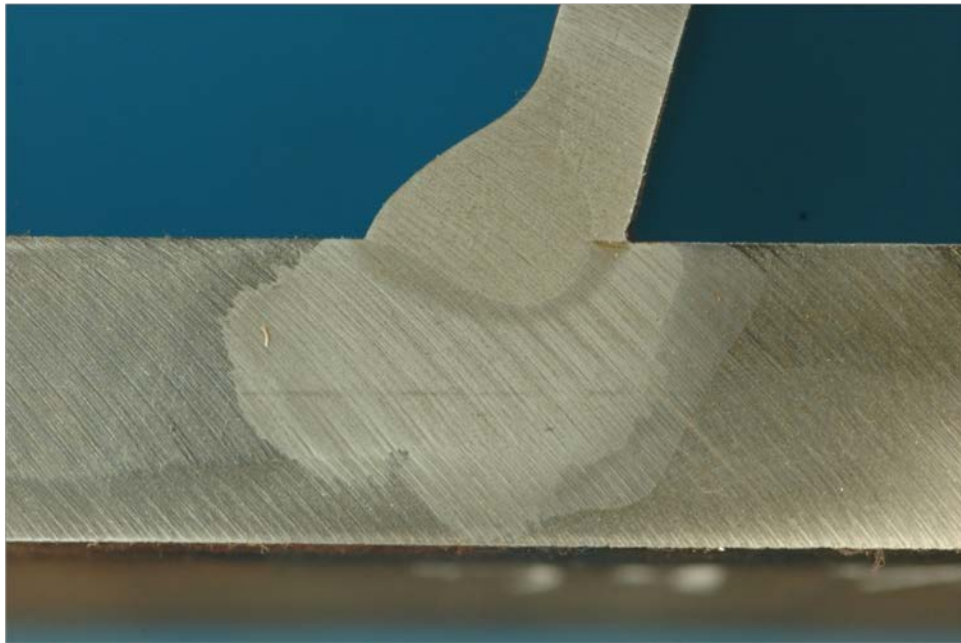

Figure 542. Macro-etched section R1\_B\_96

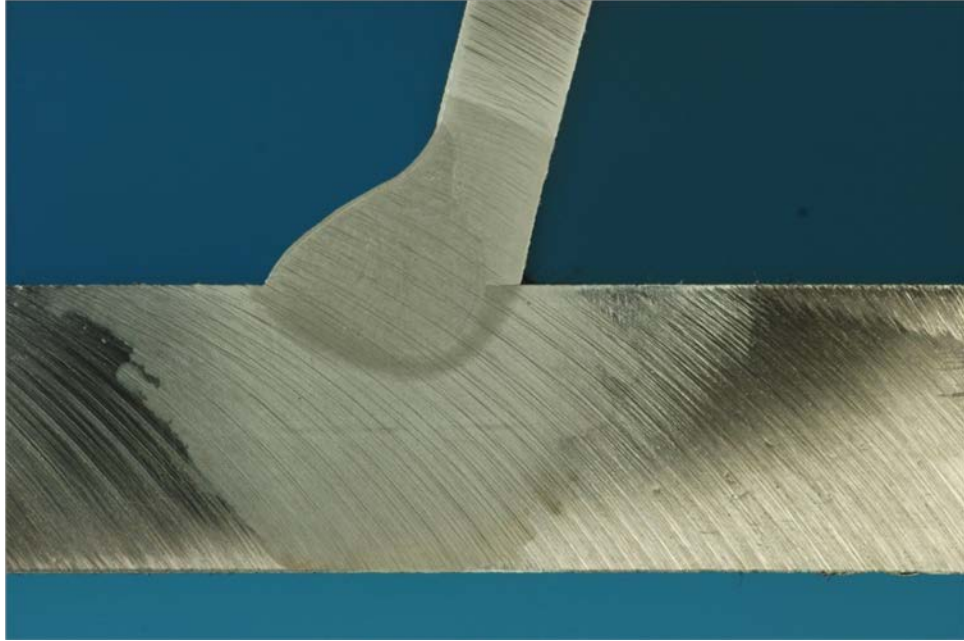

Figure 543. Macro-etched section R1\_A\_108

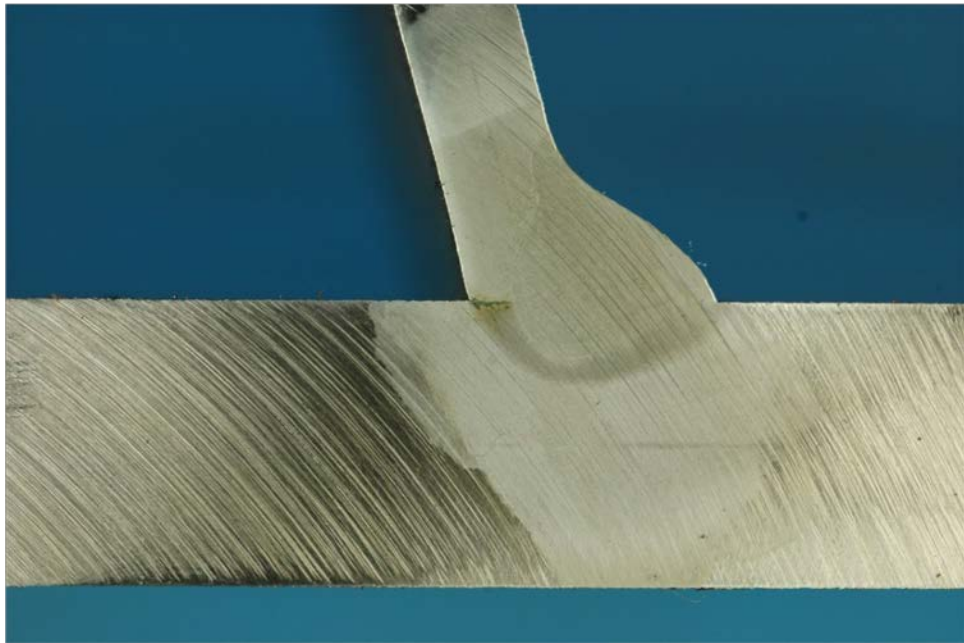

Figure 544. Macro-etched section R1\_B\_108



Figure 545. Macro-etched section R1\_A\_120

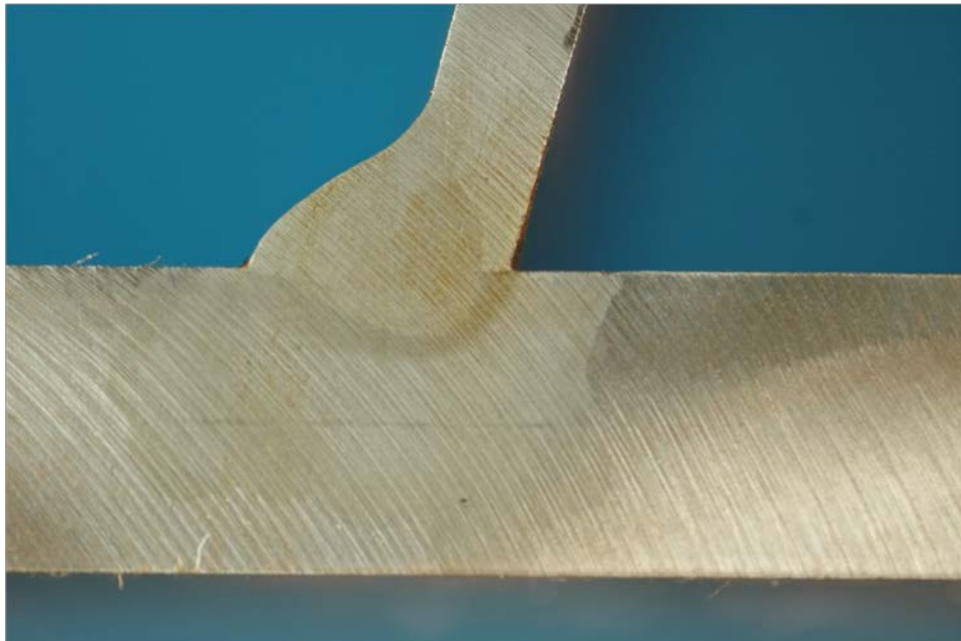

Figure 546. Macro-etched section R1\_B\_120

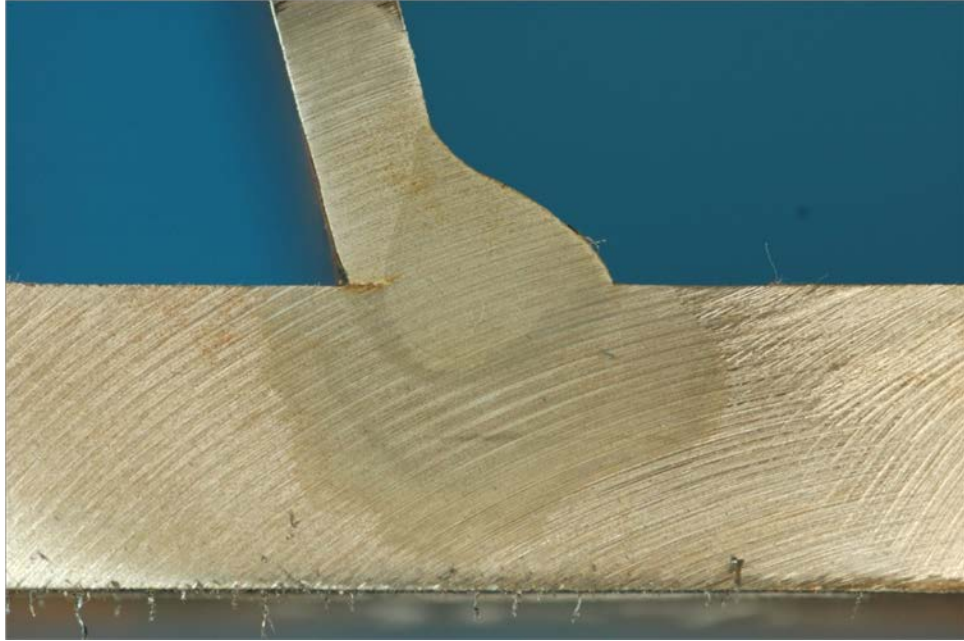

Figure 547. Macro-etched section R1\_A\_132



Figure 548. Macro-etched section R1\_B\_132

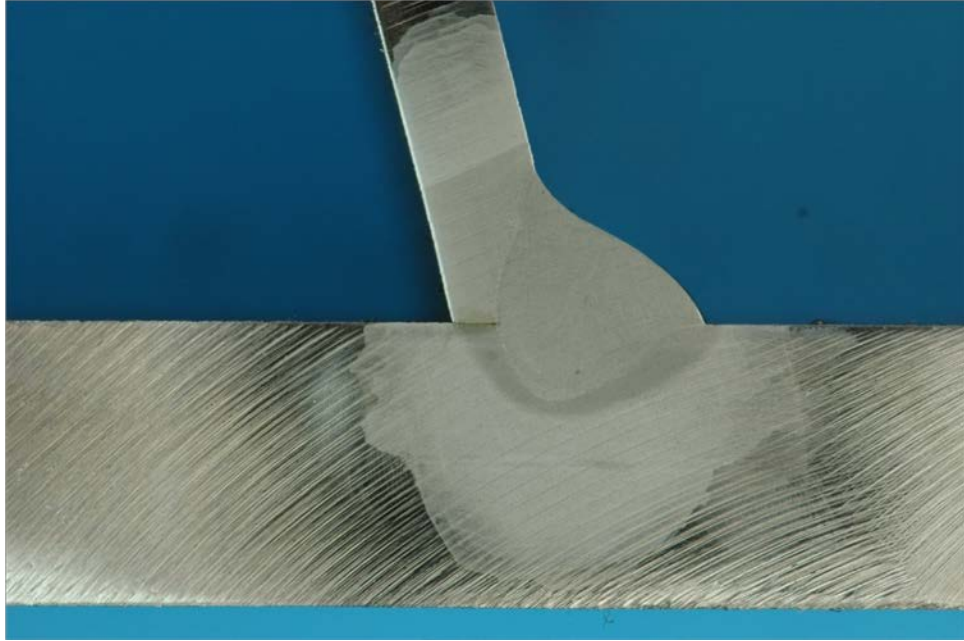

Figure 549. Macro-etched section R1\_A\_144

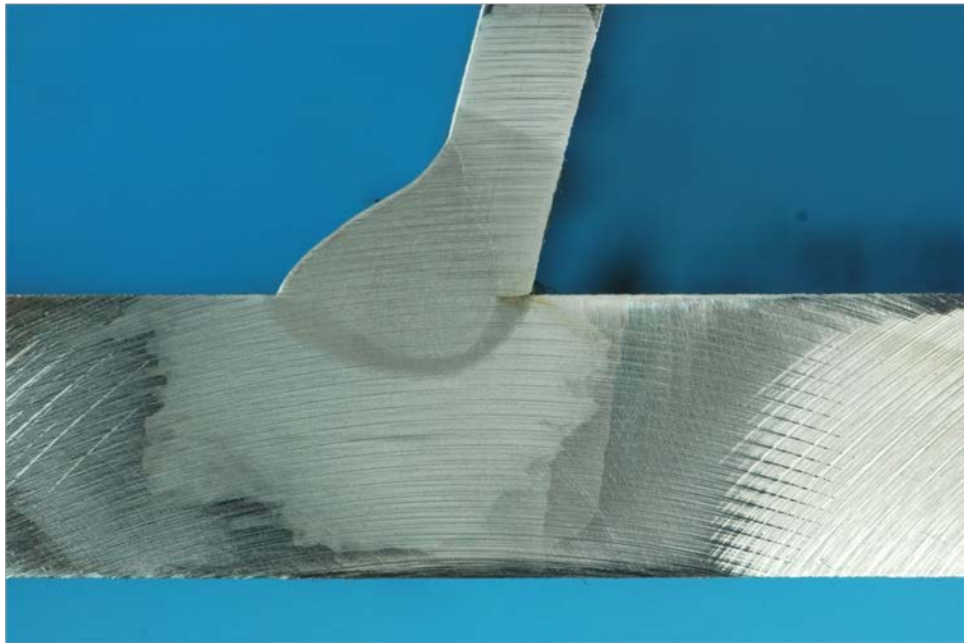

Figure 550. Macro-etched section R1\_B\_144



Figure 551. Macro-etched section R1\_A\_150

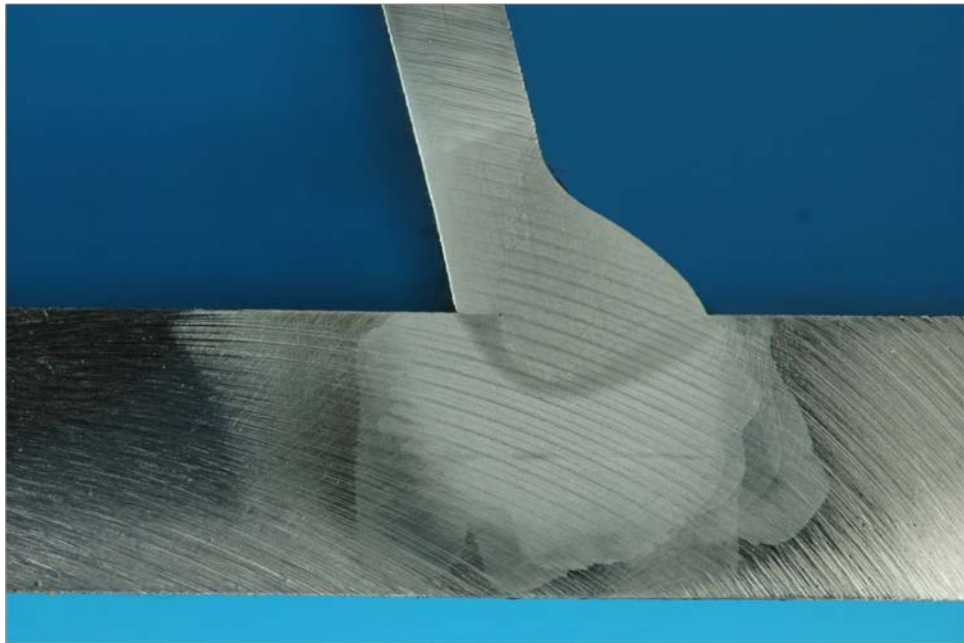

Figure 552. Macro-etched section R1\_B\_150

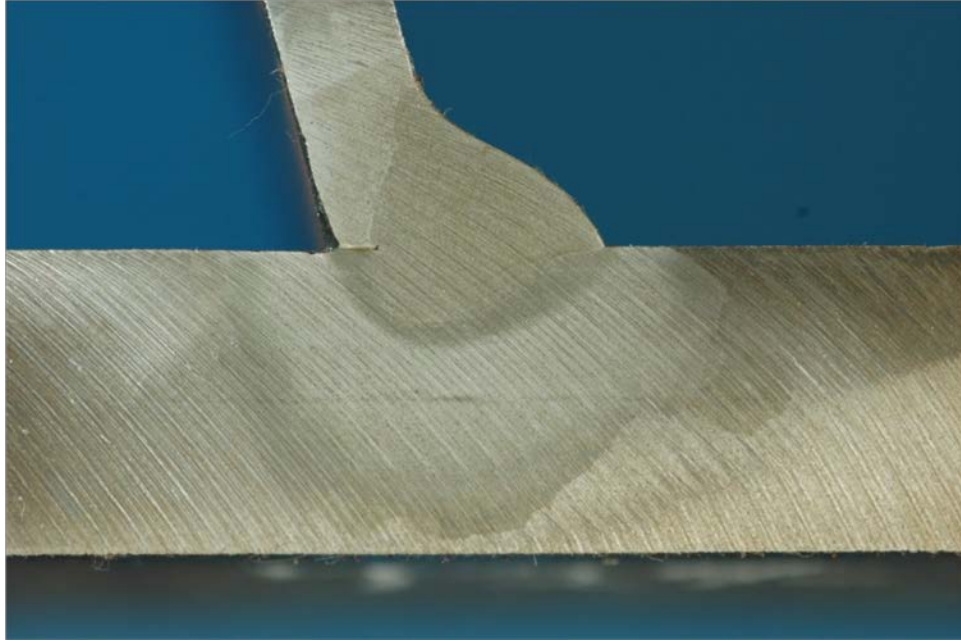

Figure 553. Macro-etched section R1\_A\_162

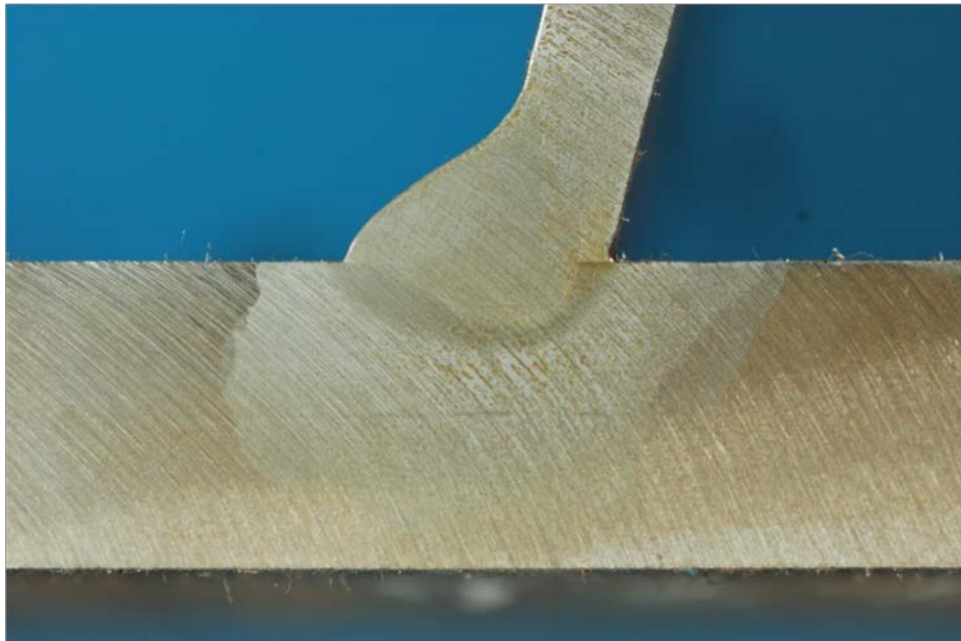

Figure 554. Macro-etched section R1\_A\_6



Figure 555. Macro-etched section R1\_A\_174



Figure 556. Macro-etched section R1\_B\_174

**APPENDIX F: MACRO-ETCHED SECTIONS FOR RIB-TO-DECK PLATE WELDS  
FOR RIB 2 IN MU5**

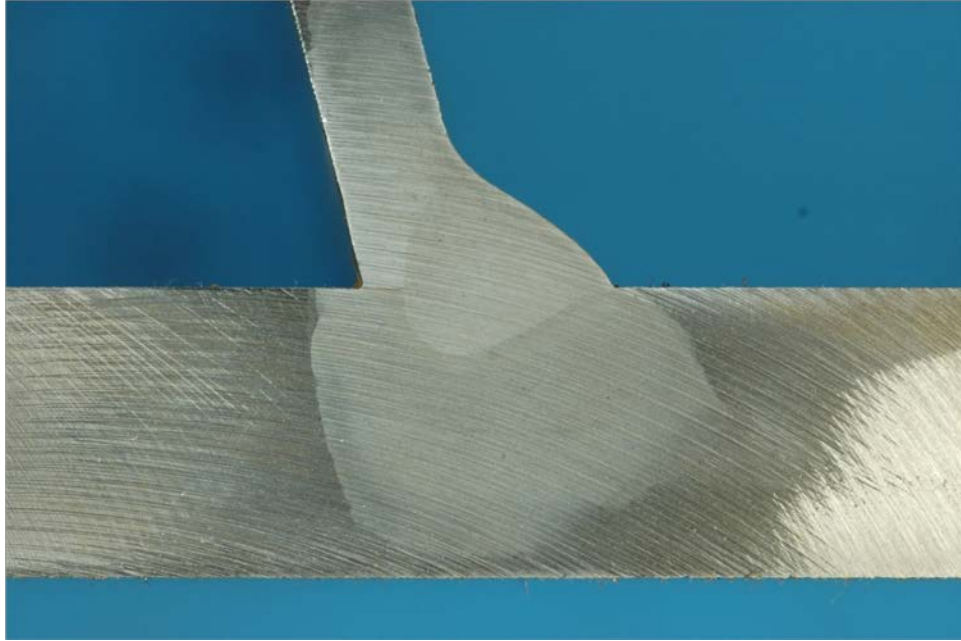

Figure 557. Macro-etched section R2\_A\_6



Figure 558. Macro-etched section R2\_B\_6

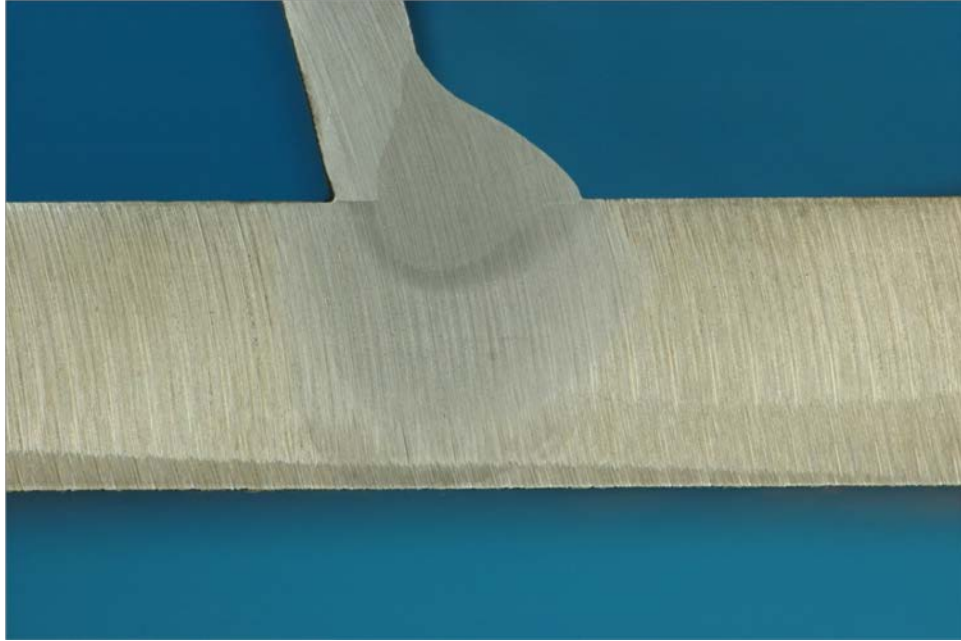

Figure 559. Macro-etched section R2\_A\_18



Figure 560. Macro-etched section R2\_B\_18

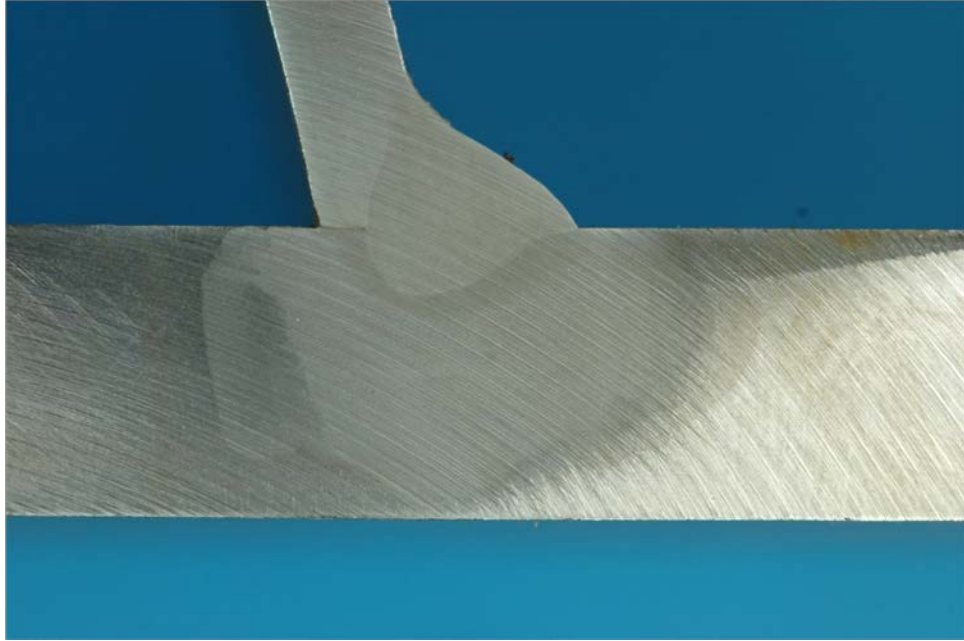

Figure 561. Macro-etched section R2\_A\_30



Figure 562. Macro-etched section R2\_B\_30



Figure 563. Macro-etched section R2\_A\_42



Figure 564. Macro-etched section R2\_B\_42



Figure 565. Macro-etched section R2\_A\_54



Figure 566. Macro-etched section R2\_B\_54

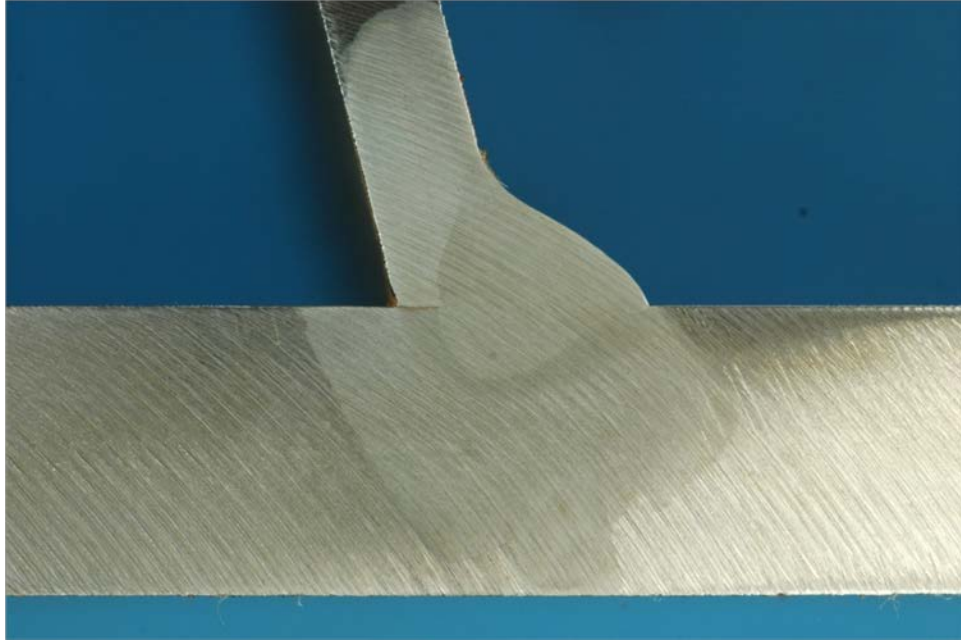

Figure 567. Macro-etched section R2\_A\_66



Figure 568. Macro-etched section R2\_B\_66

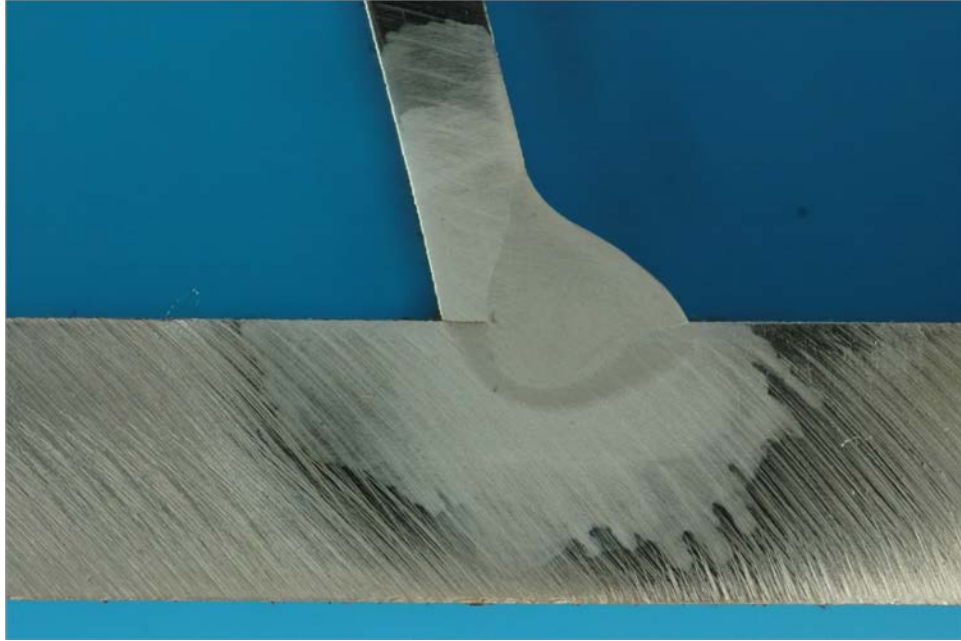

Figure 569. Macro-etched section R2\_A\_78



Figure 570. Macro-etched section R2\_B\_78

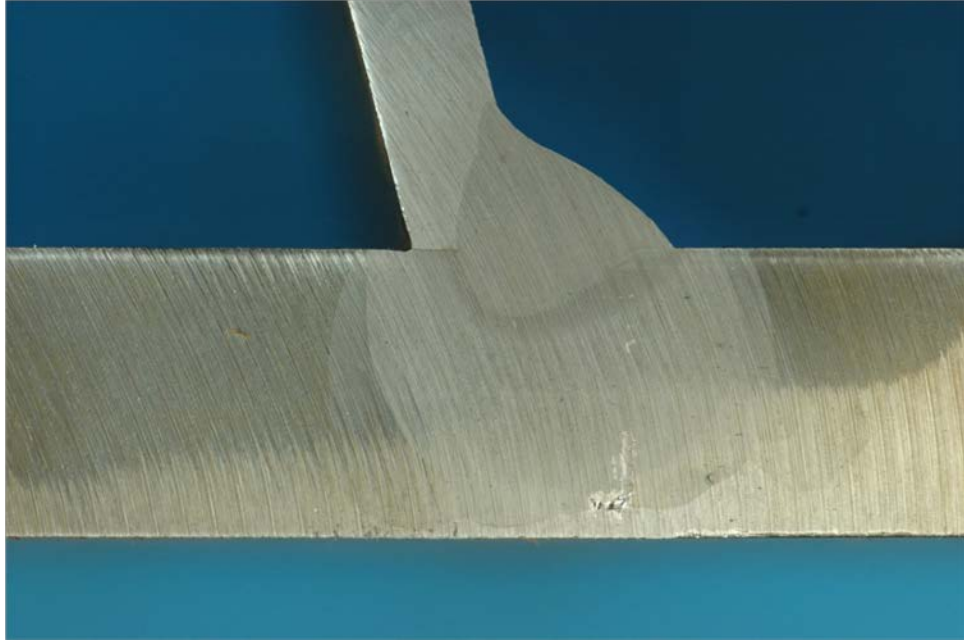

Figure 571. Macro-etched section R2\_A\_84

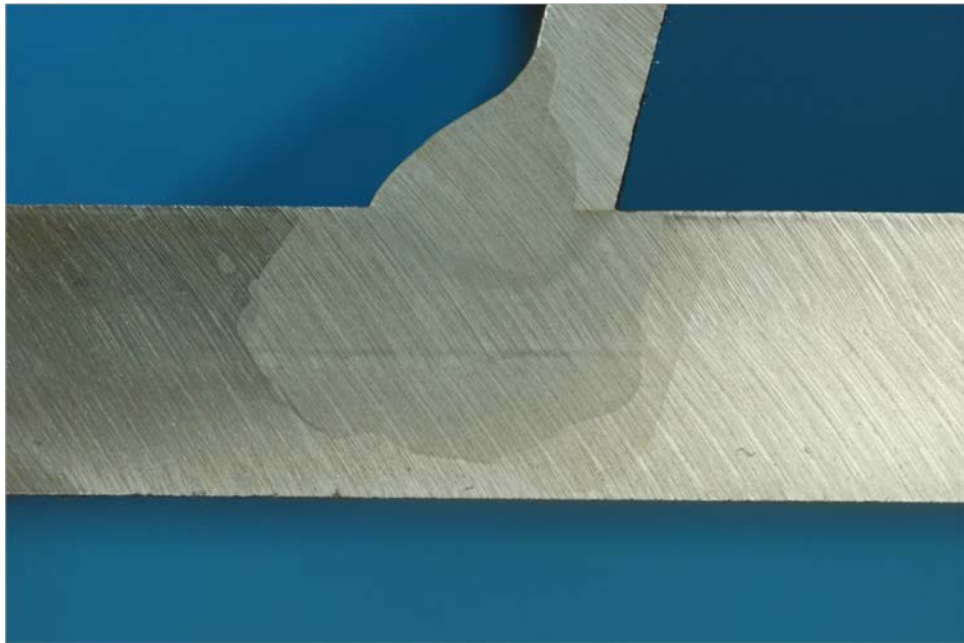

Figure 572. Macro-etched section R2\_B\_84

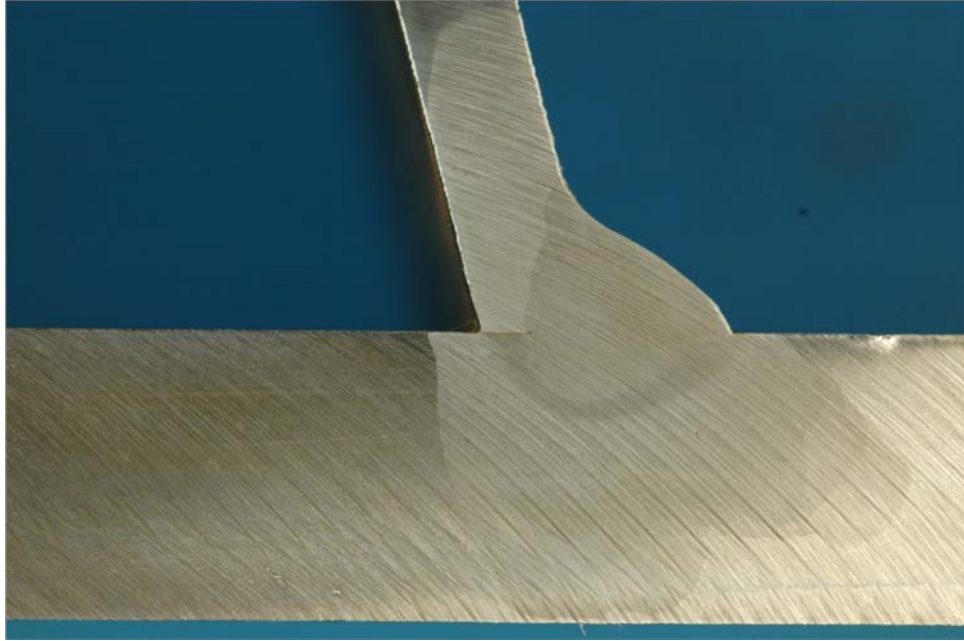

Figure 573. Macro-etched section R2\_A\_96



Figure 574. Macro-etched section R2\_B\_96

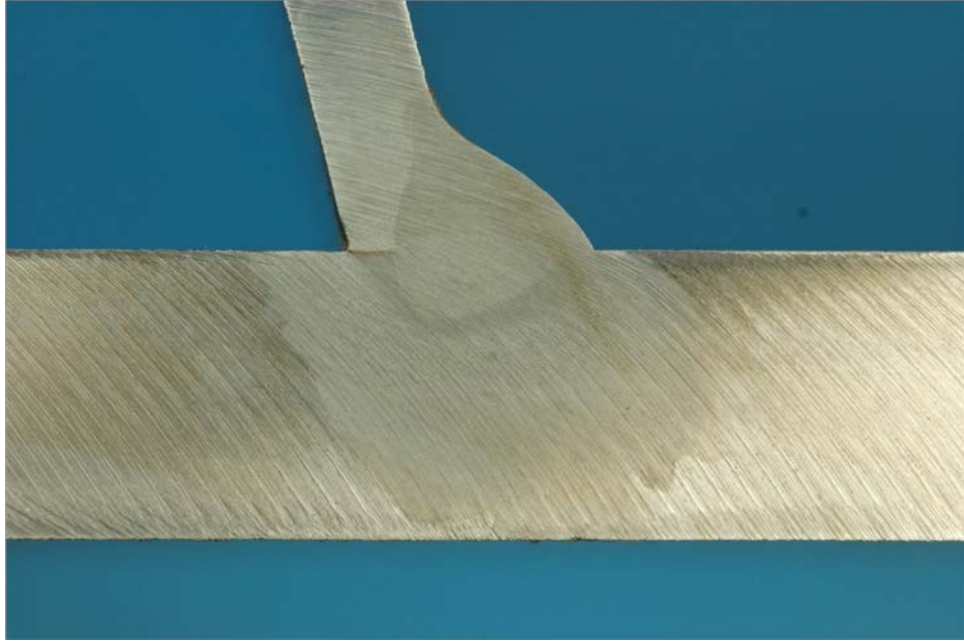

Figure 575. Macro-etched section R2\_A\_108



Figure 576. Macro-etched section R2\_B\_108

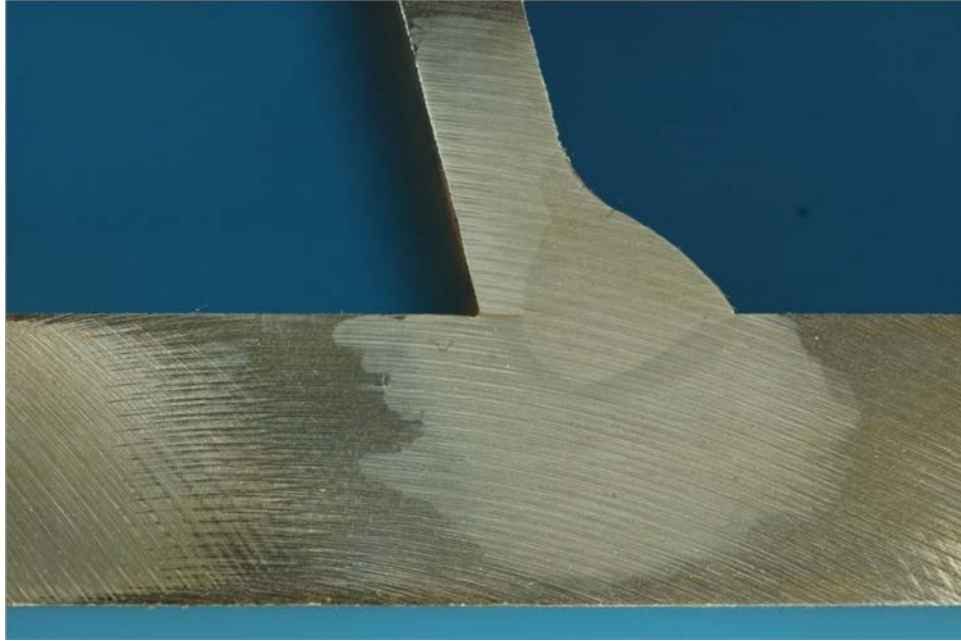

Figure 577. Macro-etched section R2\_A\_120

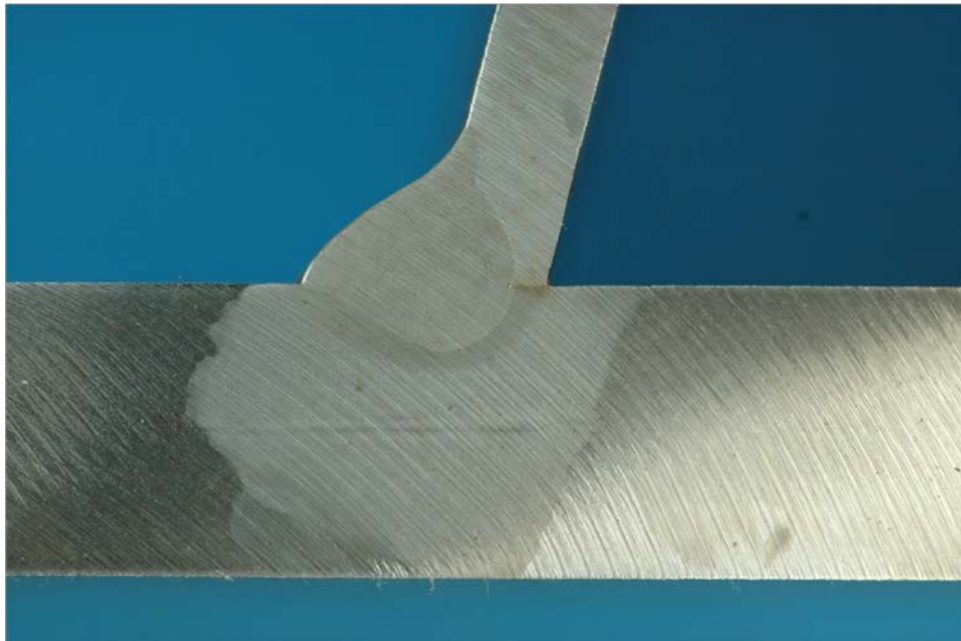

Figure 578. Macro-etched section R2\_B\_120

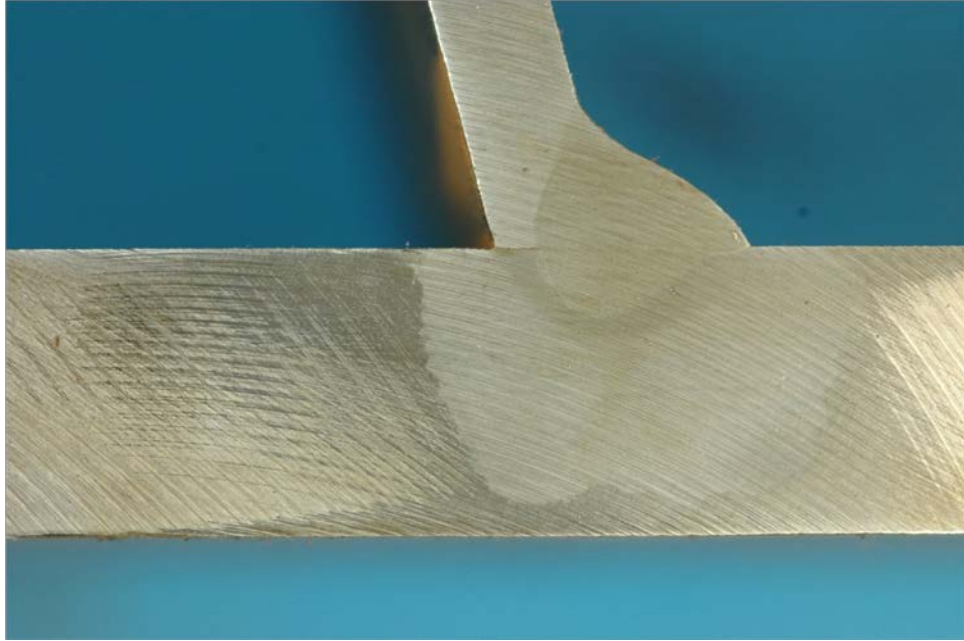

Figure 579. Macro-etched section R2\_A\_132

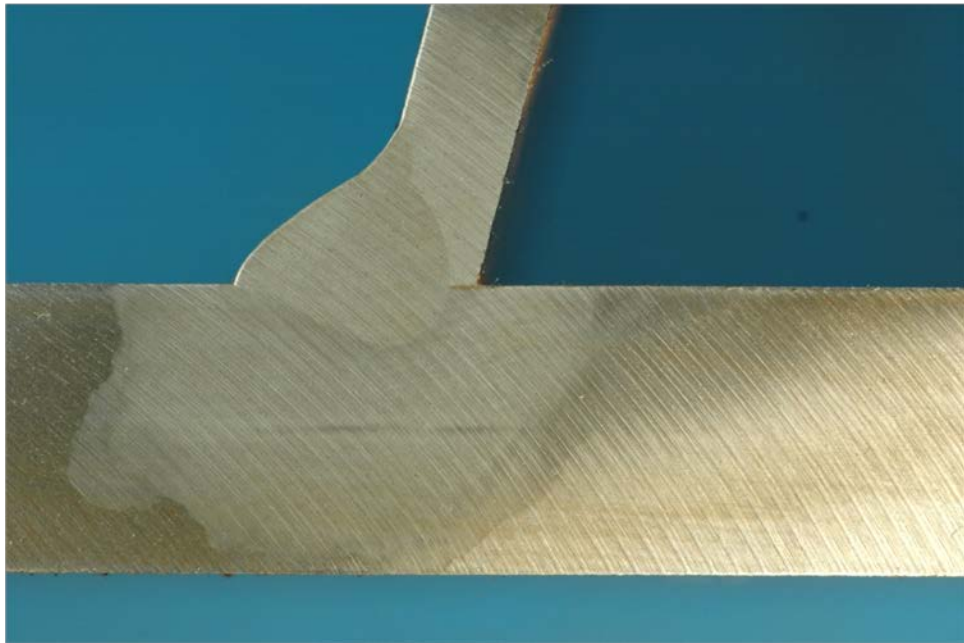

Figure 580. Macro-etched section R2\_B\_132



Figure 581. Macro-etched section R2\_A\_144



Figure 582. Macro-etched section R2\_B\_144



Figure 583. Macro-etched section R2\_A\_150



Figure 584. Macro-etched section R2\_B\_150

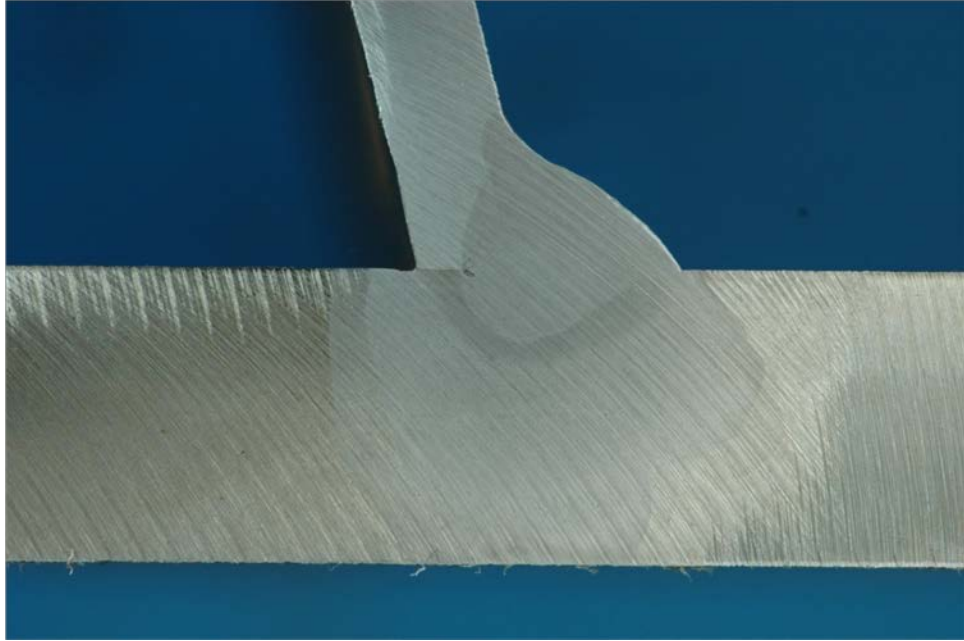

Figure 585. Macro-etched section R2\_A\_162



Figure 586. Macro-etched section R2\_B\_162

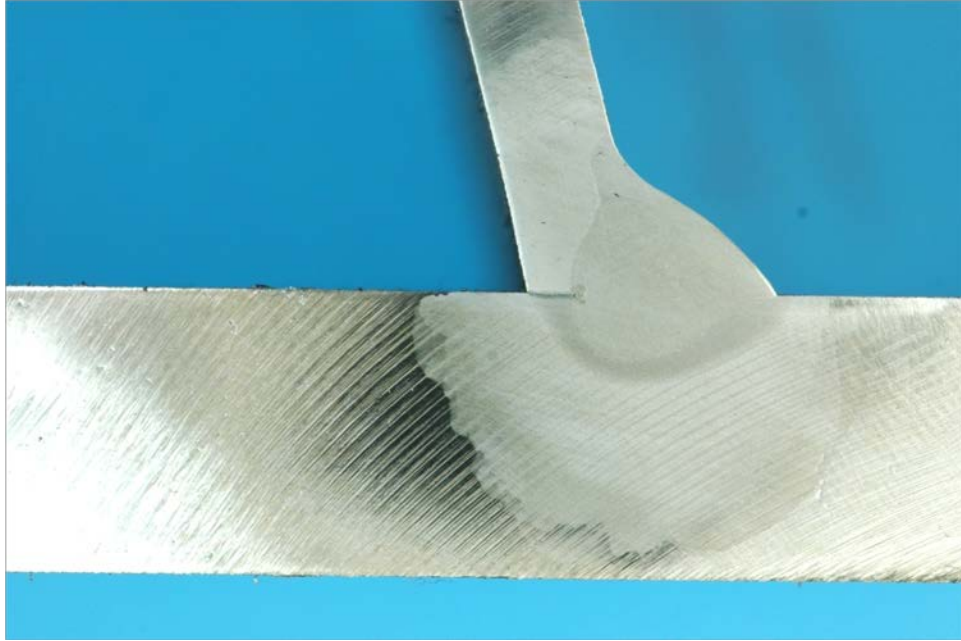

Figure 587. Macro-etched section R2\_A\_174



Figure 588. Macro-etched section R2\_B\_174