

90
T235
1974c

COMPARISON OF TAX LEVIES AND TAX RATES FOR 1974 WITH TAX LEVIES
AND TAX RATES RESULTING FROM GOVERNOR'S TAX REFORM RECOMMENDATION

New Jersey State Library

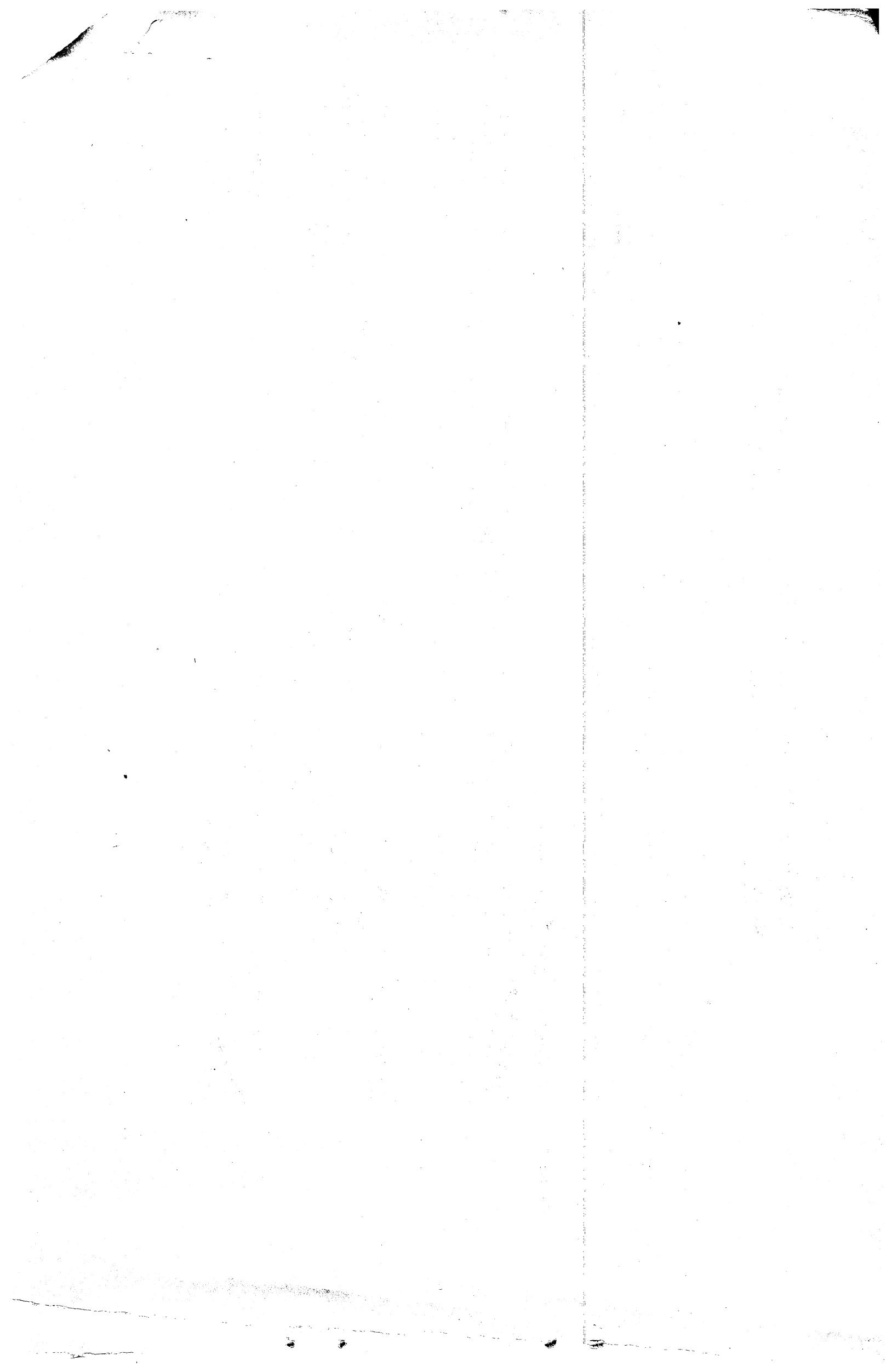

Comparison Of Tax Levies And Tax Rates For 1974 With Tax Levies

And Tax Rates Resulting From Governor's Tax Reform Recommendation

The attached sheets show the 1974 Tax Levies and Tax Rates for New Jersey's 567 municipalities, and an approximation of the levies and rates if the Governor's Tax Reform recommendations had been implemented in 1974. The tables combine both the school financing program, and the municipal overburden program. A brief description of each column follows:

- Column 1 1974 Tax Levy - The total amount of money which must be raised by property taxes in 1974 to support schools, municipal and county government, county libraries, veterans and senior citizens. All tax levy data is from the 1974 County Abstracts of Ratables.
- Column 2 Net Changes: Schools and Overburden -
- Schools - The net increase or decrease of state support, assuming \$106,000 guaranteed valuation per unweighted pupil. Data is taken from the booklet entitled "Present and Proposed Apportionment of State Support to New Jersey School Districts", dated May 15, 1974, and prepared by the Department of Education. Adjustments, as provided by the Department of Education, have been made for each Regional School District so as to apportion the proposed changes to the constituent municipalities. In those municipalities whose school districts levy taxes on a calendar year the impact would be spread over two calendar years.
- Municipal - The net decrease resulting from the state assuming the cost of (1) municipal welfare; (2) county welfare (AFDC, Bureau of Children's Services, Welfare Board Administration, Assistance to the Working Poor, and Supplemental Social Security Income); and, (3) Courts (County Courts, Law Library, District Courts, Juvenile and Domestic Courts, Jury Commissions and Fees, Surrogate, Probation, and Library - less any revenues from District and County Courts, Surrogate and Probation). And by having the state provide (4) in lieu of tax payments for state owned property; and (5) providing a tax rebate for publicly assisted housing.
- Column 3 1974 Adjusted Levy - The 1974 total tax levy minus or plus all adjustments for the school and overburden program.
- Column 4 Percent Change - The percentage of increase or decrease between the 1974 Tax Levy and the 1974 Adjusted Levy. Increases are shown with a + sign.



Columns 1974 General Tax Rate

5 Current - Is the 1974 General Tax Rate for each municipality as determined by the County Boards of Taxation, and
and published in the Abstracts of Ratables.

6 Proposed - Is the Adjusted General Tax Rate based upon the 1974 Adjusted Levy (Col. 3).

Columns 1974 Equalized Tax Rate -

7 Current - Is the 1974 General Tax Rate multiplied by the county equalization ratio for each municipality.
and

8 Proposed - Is the 1974 proposed general tax rate multiplied by the county equalization ratio for each municipality.

An example of the procedure is shown for the Township of Cinnaminson (Burlington County) on the next sheet.

Tables Prepared by:
Department of Community Affairs
Office of the Commissioner
Patricia Q. Sheehan, Commissioner
Richard F. Keevey, Chief Fiscal Officer
June 4, 1974

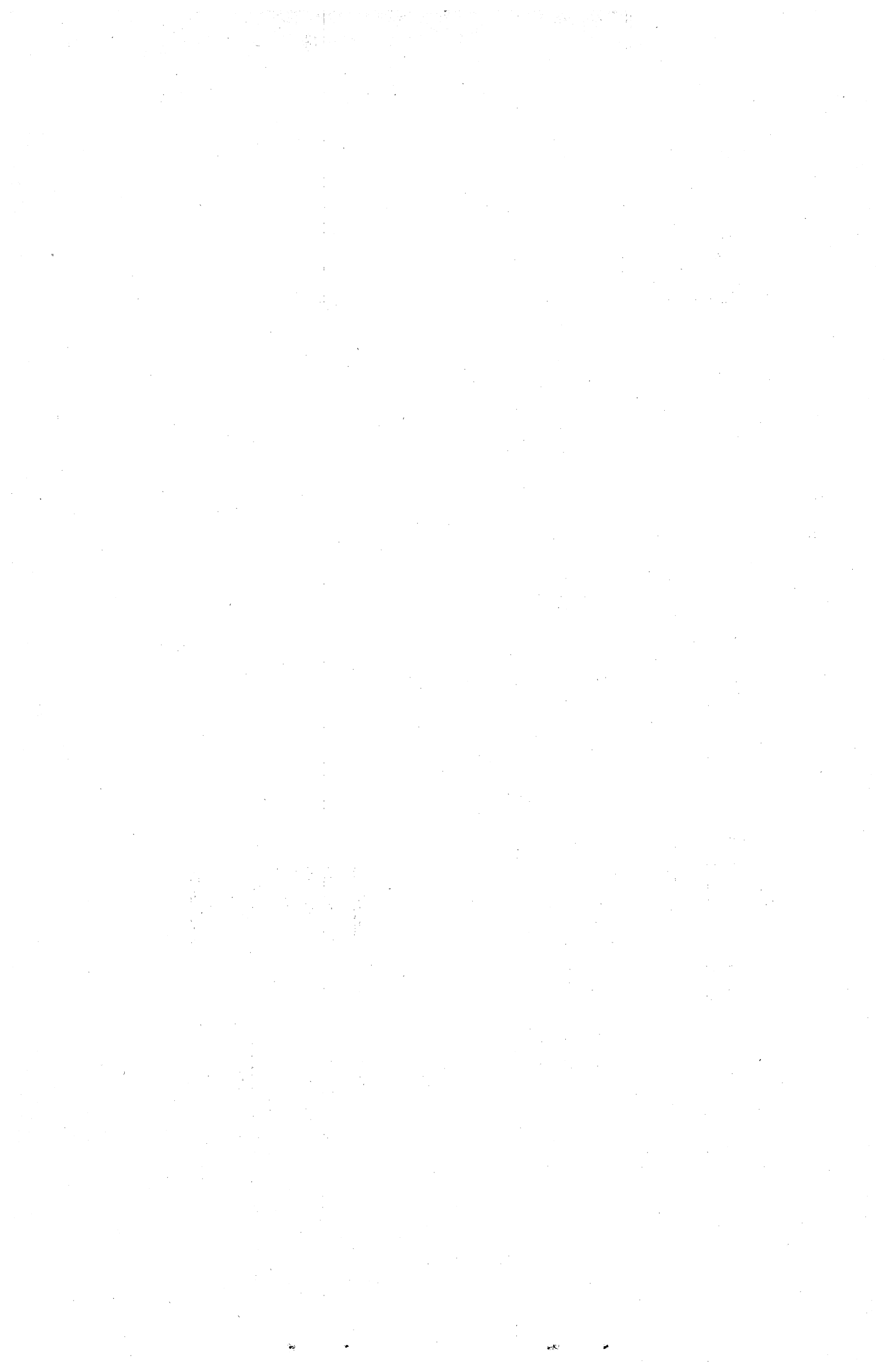

CINNAMINSON TOWNSHIP (BURLINGTON COUNTY)

NET CHANGES

<u>1974 LEVY*</u>	<u>SCHOOL AID PROGRAM</u>	<u>MUNICIPAL WELFARE</u>	<u>COUNTY WELFARE SHARE</u>	<u>COUNTY COURTS SHARE</u>	<u>IN LIEU OF TAXES (STATE-OWNED)</u>	<u>HOUSING REBATE</u>	<u>TOTAL</u>	<u>1974 ADJUSTED LEVY</u>	<u>% REDUCTION</u>
6,338,827	-2,368,330	-1,650	-164,930	-71,916	-901	0	-\$2,607,727	3,731,100	41.1
	<u>1974 General Tax Rate</u>		<u>1974 Equalized Tax Rate</u>						
	<u>Current</u>	<u>Proposed</u>	<u>Current</u>	<u>Proposed</u>					
	3.35	1.96	3.21	1.87					

Net Valuation Taxable (Assessed Value of Land) \$189,689,767

County Ratio of Assessed to True 95.83%

*1974 Tax Levy is Composed of the Following Costs:

County Government	1,187,899
School District	4,568,216
Municipal Government	435,558
County Library	51,714
Veterans Deductions	81,200
Sr. Citizens Deductions	<u>14,240</u>
Total	<u>6,338,827</u>

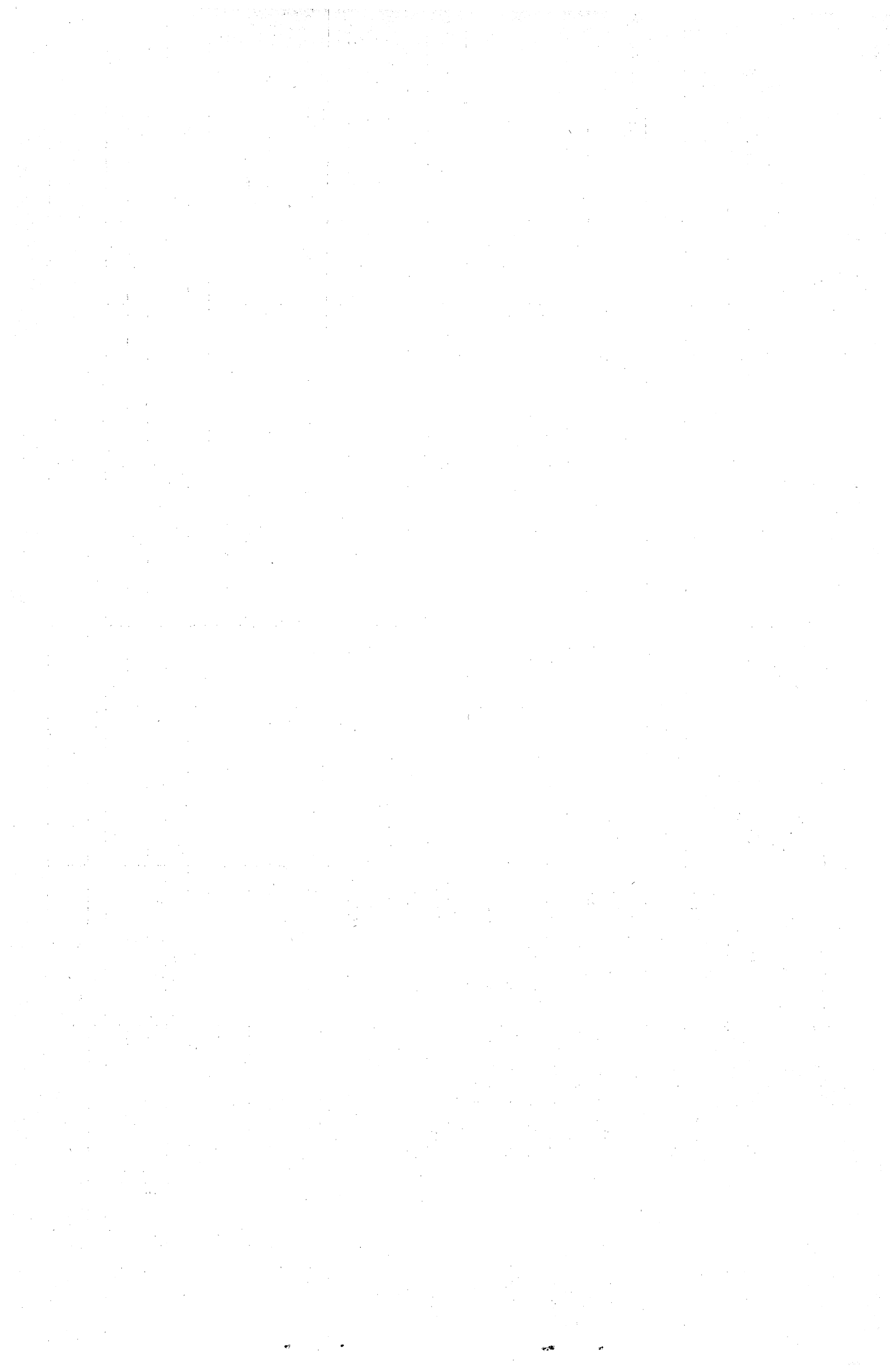

	1974 Tax Levy	Net Changes: Schools & Overburden	1974 Adjusted Levy	COUNTIES Reduction %
ATLANTIC	0100 66,797,839	16,808,049 -	49,989,790	25.1
BERGEN	0200 385,743,790	53,848,894 -	331,894,896	13.9
BURLINGTON	0300 89,977,562	33,341,881 -	56,635,681	37.1
CAMDEN	0400 145,177,479	54,526,504 -	90,650,975	37.5
CAPE MAY	0500 35,844,083	3,354,510 -	32,489,573	9.3
CUMBERLAND	0600 32,119,603	12,345,562 -	19,774,041	38.4
ESSEX	0700 376,307,228	115,458,335 -	260,848,893	30.7
GLOUCESTER	0800 50,471,454	18,393,515 -	32,077,939	36.4
HUDSON	0900 188,255,286	56,303,608	131,951,678	29.9
HUNTERDON	1000 33,442,217	10,123,401 -	23,318,816	30.2
MERCER	1100 107,223,445	29,288,199 -	77,935,246	27.3
MIDDLESEX	1200 230,044,103	67,998,323 -	162,045,780	29.5
MONMOUTH	1300 186,912,500	59,253,022 -	127,659,478	31.7
MORRIS	1400 192,385,787	49,124,016 -	143,261,771	25.5
OCEAN	1500 100,865,233	23,363,528 -	77,501,705	23.1
PASSAIC	1600 149,639,476	38,016,259 -	111,623,217	25.4
SALEM	1700 16,615,521	7,063,922 -	9,551,599	42.5
SOMERSET	1800 89,021,118	24,988,992 -	64,032,126	28.1
SUSSEX	1900 42,355,343	11,063,777 -	31,291,566	26.1
UNION	2000 214,712,770	44,723,252 -	169,989,518	20.8
WARREN	2100 26,160,945	8,648,416 -	17,512,529	33.1
TOTALS	2,760,072,782	738,035,965 -	2,022,036,817	26.7



	1974 Tax Levy	Net Changes : Schools & Overburden	1974 Adjusted Levy	ATLANTIC COUNTY % Reduction	1974 General Tax Rate		1974 Equalized Tax Rate	
					Current	Proposed	Current	Proposed
Absecon City	0101 1,699,200	569,521 -	1,129,679	-33.5	3.99	2.64	3.16	2.09
Atlantic City City	0102 21,147,948	4,513,083 -	16,634,865	-21.3	6.58	5.16	6.29	4.93
Brigantine City	0103 3,280,457	189,455 -	3,091,002	-5.7	2.98	2.80	2.98	2.80
Buena Borough	0104 944,387	384,298 -	560,089	-40.6	2.89	1.71	3.48	2.05
Buena Vista Twp.	0105 1,662,422	617,510 -	1,044,912	-37.1	3.49	2.19	3.77	2.36
Corbin City City	0106 65,072	40,398 -	24,674	-62.1	5.28	2.00	2.94	1.11
Egg Harbor City	0107 1,158,109	261,335 -	896,774	-22.5	6.82	5.27	5.13	3.96
Egg Harbor Twp.	0108 3,526,352	1,767,735 -	1,758,617	-50.1	3.30	1.64	2.71	1.34
Estell Manor City	0109 318,802	99,118 -	219,684	-31.1	3.84	2.64	2.82	1.94
Folsom Borough	0110 511,241	207,089 -	304,152	-40.5	4.19	2.48	3.48	2.06
Galloway Twp.	0111 2,734,608	989,632 -	1,744,976	-36.1	5.65	3.60	3.28	2.09
Hamilton Twp.	0112 2,965,565	859,359 -	2,106,206	-28.9	3.91	2.77	2.99	2.11
Hammonton Town	0113 3,360,212	1,419,396 -	1,940,816	-42.2	4.52	2.60	3.87	2.22
Linwood City	0114 2,543,171	955,758 -	1,587,413	-37.5	4.77	2.97	4.22	2.62
Longport Borough	0115 1,023,531	211,114 -	812,417	-20.6	3.07	2.43	2.29	1.81
Margate City City	0116 4,606,500	185,042 -	4,421,458	-4.1	3.18	3.04	2.80	2.68
Mullica Twp.	0117 1,131,259	363,938 -	767,321	-32.1	4.92	3.33	3.81	2.57
Northfield City	0118 2,977,950	970,534 -	2,007,416	-32.5	4.03	2.71	4.01	2.70
Pleasantville City	0119 2,992,057	855,394 -	2,136,663	-28.5	5.23	3.72	4.07	2.89
Port Republic City	0120 198,004	43,481 -	154,523	-21.9	3.00	2.33	2.31	1.79
Somers Point City	0121 3,159,447	1,001,571 -	2,157,876	-31.7	4.05	2.76	3.89	2.65
Ventnor City	0122 4,532,858	186,559 -	4,346,299	-4.1	3.85	3.68	3.00	2.87
Weymouth Twp.	0123 258,687	116,729 -	141,958	-45.1	3.04	1.66	3.62	1.98
TOTALS	66,797,839	16,808,049 -	49,989,790	-25.1				

Sheet 1 of 3

	1974 Tax Levy	Net Changes: Schools & Overburden	1974 Adjusted Levy	BERGEN COUNTY		1974 General Tax Rate		1974 Equalized Tax Rate	
				% Reduction	Current	Proposed	Current	Proposed	
Allendale Borough	0201 3,976,100	963,171 -	3,012,929	24.2	4.19	3.17	4.24	3.21	
Alpine Borough	0202 968,697	31,506 +	1,000,203	+ 3.2	1.79	1.83	1.69	1.72	
Bergenfield Borough	0203 10,973,501	3,205,084 -	7,768,417	29.2	6.35	4.48	3.62	2.56	
Bogota Borough	0204 3,056,565	961,604 -	2,094,961	31.4	4.66	3.19	3.39	2.32	
Calstadt Borough	0205 3,622,106	62,308 +	3,684,414	+ 1.7	1.61	1.62	1.53	1.54	
Cliffside Park Borough	0206 5,418,163	394,520 -	5,023,643	7.2	2.75	2.54	2.48	2.29	
Closter Borough	0207 4,060,330	870,544 -	3,189,786	21.4	2.78	2.17	2.93	2.29	
Cresskill Borough	0208 3,902,913	800,233 -	3,102,680	20.5	2.77	2.19	3.18	2.51	
Demarest Borough	0209 2,867,216	531,287 -	2,335,929	18.5	5.99	4.87	3.58	2.91	
Dumont Borough	0210 7,611,621	2,610,233 -	5,001,388	34.2	4.90	3.21	3.69	2.42	
Elnwood Park Boro	0211 5,500,511	500,466 -	5,000,045	9.0	3.53	1.75	2.30	1.14	
East Rutherford Boro.	0212 2,818,137	38,096 +	2,856,233	+ 1.3	2.13	3.76	2.10	3.72	
Edgewater Borough	0213 2,701,953	44,070 +	2,746,023	+ 1.6	2.30	2.43	2.43	2.56	
Emerson Borough	0214 3,499,585	1,037,253 -	2,462,332	29.6	5.77	4.05	3.26	2.29	
Englewood City	0215 15,363,214	638,030 -	14,725,184	4.1	6.41	6.13	4.23	4.05	
Englewood Cliffs Boro.	0216 4,605,642	91,066 +	4,696,708	+ 1.9	2.78	2.82	1.89	1.91	
Fair Lawn Borough	0217 15,643,697	2,304,007 -	13,339,690	14.7	5.61	4.77	3.21	2.73	
Fairview Borough	0218 2,826,228	101,646 -	2,724,582	3.5	2.46	2.36	2.35	2.26	
Fort Lee Borough	0219 11,092,378	284,019 +	11,376,397	+ 2.5	2.64	2.70	2.10	2.14	
Franklin Lakes Boro.	0220 4,908,982	813,118 -	4,095,864	16.5	3.34	2.78	2.73	2.27	
Garfield City	0221 6,554,065	1,272,861 -	5,281,204	19.4	2.63	2.11	2.54	2.03	
Glen Rock Borough	0222 6,477,421	1,088,085 -	5,389,336	16.7	5.71	4.74	3.58	2.97	
Hackensack City	0223 17,086,079	204,826 -	16,881,253	1.1	3.27	3.22	3.35	3.30	
Harrington Park Boro.	0224 2,260,169	500,887 -	1,759,282	22.1	4.97	3.86	3.36	2.61	



Sheet 2 of 3	1974 Tax Levy	Net Changes: Schools & Overburden	1974 Adjusted Levy	BERGEN COUNTY CONTINUED		1974 General Tax Rate		1974 Equalized Tax Rate	
				% Reduction		Current	Proposed	Current	Proposed
Hasbrouch Hts Boro	0225	4,435,640	350,854 -	4,084,786	7.9	4.66	4.28	2.68	2.46
Haworth Boro	0226	2,054,569	407,136 -	1,647,433	19.8	4.52	3.61	3.32	2.65
Hillsdale Boro	0227	5,708,690	1,207,663 -	4,501,027	21.1	5.31	4.18	3.68	2.90
Hohokus Boro	0228	2,469,373	75,460 +	2,544,833	+ 3.0	3.39	3.49	2.75	2.83
Leonia Boro	0229	3,682,928	511,428 -	3,171,500	13.8	3.96	3.40	3.25	2.79
Little Ferry Boro	0230	2,929,067	193,289 -	2,735,778	6.5	2.12	1.97	2.35	2.18
Lodi Boro	0231	6,770,640	1,670,572 -	5,100,068	24.6	3.67	2.75	2.80	2.10
Lyndhurst Twp	0232	5,519,055	142,190 -	5,376,865	2.5	2.29	2.22	1.97	1.91
Mahwah Twp	0233	7,350,220	50,127 -	7,300,093	0.6	4.24	4.20	2.76	2.73
Maywood Boro	0234	3,961,990	543,097	3,418,893	13.7	4.16	3.58	2.94	2.53
Midland Park Boro	0235	3,516,271	725,849 -	2,790,422	20.6	4.82	3.81	3.59	2.84
Montvale Boro	0236	4,648,943	748,005 -	3,900,938	16.0	3.63	3.04	3.28	2.75
Moonachie Boro	0237	1,597,004	77,084 +	1,674,088	+ 4.8	1.80	1.87	1.41	1.47
New Milford Boro	0238	6,611,279	1,610,021 -	5,001,258	24.3	5.99	4.52	3.34	2.52
North Arlington B	0239	4,492,265	88,020 -	4,404,245	1.9	2.90	2.83	2.54	2.48
Northvale Boro	0240	2,828,455	501,838 -	2,323,617	17.7	4.74	3.89	3.04	2.50
Norwood Boro	0241	2,246,952	425,207 -	1,821,745	18.9	4.79	3.87	3.02	2.44
Oakland Boro	0242	7,878,077	2,499,932 -	5,378,145	31.7	6.09	4.15	4.28	2.92
Old Tappan Boro	0243	2,250,771	689,208 -	1,561,563	30.6	3.91	2.70	3.15	2.17
Oradell Boro	0244	4,626,872	499,931 -	4,126,941	10.8	2.61	2.32	2.85	2.53
Palisades Park Boro	0245	4,231,876	279,574 -	3,952,302	6.6	3.64	3.39	2.62	2.44
Paramus Boro	0246	16,800,833	236,681 -	16,564,152	1.4	4.58	4.51	2.60	2.56
Park Ridge Boro	0247	4,635,413	1,319,514 -	3,315,899	28.4	5.64	4.03	4.10	2.93
Ramsey Boro	0248	7,106,125	1,439,237	5,666,888	20.2	3.89	3.09	3.38	2.69



Sheet 3 of 3	1974 Tax Levy	Net Changes: Schools & Overburden	1974		1974		1974		1974	
			Adjusted Levy	% Reduction	BERGEN COUNTY CONTINUED	General Tax Rate Current Proposed	Equalized Tax Rate Current Proposed			
Ridgefield Boro	0249	1,949,031	210,142 +	2,159,173	+10.7		1.30	1.43	0.98	1.08
Ridgefield Park T	0250	4,521,585	1,250,336 -	3,271,249	27.6		4.32	3.12	3.40	2.45
Ridgewood Twp	0251	16,955,226	3,660,154 -	13,295,072	21.5		4.79	3.75	4.00	3.13
River Edge Boro	0252	5,253,621	592,701 -	4,660,920	11.2		6.05	5.36	3.11	2.76
River Vale Twp	0253	4,793,280	1,394,686 -	3,398,594	29.0		3.55	2.51	3.78	2.67
Rochelle Park Twp	0254	2,355,716	119,806 +	2,475,522	+ 5.0		3.82	4.01	2.17	2.28
Rockleigh Boro	0255	179,299	7,311 -	171,988	4.0		0.59	0.55	0.65	0.60
Rutherford Boro	0256	6,579,361	988,513 -	5,590,848	15.0		3.60	3.05	2.82	2.39
Saddle Brook Twp	0257	5,515,289	926,689 -	4,588,600	16.8		3.85	3.20	2.53	2.10
Saddle River Boro	0258	1,582,695	75,891 +	1,658,586	+ 4.7		2.30	2.40	1.78	1.85
South Hackensack T	0259	1,605,741	50,927 +	1,656,668	+ 3.1		2.10	2.15	2.05	2.10
Teaneck Twp	0260	20,180,463	2,201,815 -	17,978,648	10.9		4.34	3.86	3.89	3.46
Tenafly Boro	0261	10,266,081	429,296 -	9,836,785	4.1		3.34	3.19	3.59	3.43
Teterboro Boro	0262	479,631	39,367 -	440,264	8.2		0.72	0.66	0.70	0.64
Upper Saddle River	0263	5,022,529	1,243,512 -	3,779,017	24.7		3.37	2.53	2.92	2.19
Waldwick Boro	0264	5,161,240	2,068,174 -	3,093,066	40.0		5.28	3.16	4.23	2.53
Wallington Boro	0265	2,492,191	36,210+	2,528,401	+ 1.4		3.84	3.89	2.06	2.09
Washington Twp	0266	4,648,813	1,189,552 -	3,459,261	25.5		6.00	4.45	3.52	2.61
Westwood Boro	0267	4,820,346	1,352,319 -	3,468,027	28.0		5.61	4.03	3.28	2.36
Woodcliff Lake Bo	0268	4,055,464	861,501 -	3,193,963	21.2		3.63	2.85	3.76	2.95
Wood Ridge Boro	0269	2,965,727	27,916 +	2,993,643	+ 0.9		2.90	2.92	2.02	2.03
Wyckoff Twp	0270	8,211,880	1,930,241 -	6,281,639	23.5		3.97	3.03	3.09	2.36
Totals		385,743,790	53,848,894 -	331,894,896	13.9					

		1974	Net Changes:	1974		1974		1974	
		Tax	Schools and	Adjusted	BURLINGTON COUNTY	General Tax Rate		Equalized Tax Rate	
		Levy	Overburden	Levy	%	Current	Proposed	Current	Proposed
					Reduction				
Bass River Twp.	0301	483,022	97,325 -	385,697	20.1	2.67	2.13	2.69	2.15
Beverly City	0302	611,828	198,034	413,794	32.3	4.40	2.96	3.71	2.49
Bordentown City	0303	1,416,037	434,862 -	981,175	30.7	5.20	3.59	4.71	3.25
Bordentown Twp.	0304	2,557,781	907,590 -	1,650,191	35.4	3.11	2.00	3.02	1.94
Burlington City	0305	1,585,491	1,258,823 -	326,668	79.3	2.79	0.57	2.14	0.43
Burlington Twp.	0306	3,702,547	1,382,168 -	2,320,379	37.3	4.05	2.53	2.66	1.66
Chesterfield Twp.	0307	700,714	491,156 -	209,558	29.9	3.86	1.15	2.78	0.82
Cinnaminson Twp.	0308	6,338,827	2,607,727 -	3,731,100	41.1	3.35	1.96	3.21	1.87
Delanco Twp.	0309	1,109,580	398,661 -	710,919	35.9	2.94	1.87	3.33	2.12
Delran Twp.	0310	3,734,103	1,526,353 -	2,207,750	40.8	3.10	1.82	2.99	1.76
Eastampton Twp.	0311	810,305	301,703 -	508,602	37.2	4.27	2.67	2.98	1.86
Edgewater Park Twp.	0312	2,720,379	1,112,246 -	1,608,133	40.8	4.70	2.77	3.24	1.91
Evesham Twp.	0313	5,436,161	2,261,634 -	3,174,527	41.6	3.28	1.91	2.91	1.69
Fieldsboro Borough	0314	166,342	46,704 -	119,638	28.1	5.70	4.09	4.45	3.19
Florence Twp.	0315	2,560,290	856,443 -	1,703,847	33.4	4.24	2.81	3.08	2.04
Hainesport Twp.	0316	1,013,119	340,909 -	672,210	33.6	3.57	2.36	3.23	2.14
Lumberton Twp.	0317	1,353,629	465,085 -	888,544	34.3	4.85	3.18	3.30	2.16
Mansfield Twp.	0318	599,517	214,843 -	384,674	35.8	3.22	2.06	2.06	1.31
Maple Shade Twp.	0319	4,436,574	1,647,743 -	2,788,831	37.1	4.44	2.78	3.08	1.93
Medford Twp.	0320	4,800,524	1,806,974 -	2,993,550	37.6	4.07	2.53	3.27	2.03
Medford Lakes Borough	0321	1,890,879	683,909 -	1,206,970	36.1	3.53	2.25	3.60	2.29
Moorestown Twp.	0322	7,813,373	2,130,286 -	5,683,087	27.2	3.10	2.25	3.37	2.44
Mount Holly Twp.	0323	3,325,099	1,053,654 -	2,271,445	31.6	5.24	3.57	4.28	2.91
Mount Laurel Twp.	0324	5,553,086	2,255,866 -	3,297,220	40.6	4.31	2.55	3.46	2.05

		1974 Tax Levy	Net Changes: Schools and Overburden	BURLINGTON COUNTY CONTINUED		1974 General Tax Rate		1974 Equalized Tax Rate	
				1974 Adjusted Levy	% Reduction	Current	Proposed	Current	Proposed
New Hanover Twp	0325	87,735	6,280 +	94,015	+ 7.1	1.32	1.41	1.28	1.37
North Hanover Twp	0326	332,137	252,484 +	584,621	+ 76.1	2.04	3.58	1.47	2.58
Palmyra Boro	0327	1,601,861	551,914 -	1,049,947	34.4	3.57	2.33	2.89	1.88
Pemberton Boro	0328	277,436	88,722 -	188,714	31.9	2.53	1.71	3.02	2.04
Pemberton Twp	0329	3,165,171	990,196 -	2,174,975	31.2	1.84	1.26	2.69	1.84
Riverside Twp	0330	1,969,395	689,933 -	1,279,462	35.1	3.63	2.35	3.42	2.21
Riverton Boro	0331	899,920	308,769 -	591,151	34.3	4.31	2.82	3.46	2.26
Shamong Twp	0332	523,123	235,112 -	288,011	44.9	2.61	1.43	3.05	1.67
Southampton Twp	0333	1,456,214	496,011 -	960,203	34.1	1.93	1.26	2.10	1.37
Springfield Twp	0334	759,220	263,776 -	495,444	34.7	3.49	2.27	2.45	1.59
Tabernacle Twp	0335	776,564	298,437 -	478,127	38.4	2.05	1.25	3.11	1.89
Washington Twp	0336	336,021	32,917 -	303,104	9.7	3.20	2.87	2.03	1.82
Westampton Twp	0337	991,519	391,658 -	599,861	39.5	4.21	2.54	2.99	1.80
Willingboro Twp	0338	11,319,086	4,725,996 -	6,593,090	41.7	3.38	1.96	3.55	2.06
Woodland Twp	0339	498,270	58,290 -	439,980	11.6	3.72	3.28	3.13	2.76
Wrightstown Boro	0340	264,683	11,784 +	276,467	+ 4.4	2.63	2.73	2.57	2.67
Total		89,977,562	33,341,881 -	56,635,681	37.1				



	1974 Tax Levy	Net Changes: Schools & Overburden	1974 Adjusted <u>CAMDEN COUNTY</u> Levy		1974 <u>General Tax Rate</u> Current Proposed		1974 <u>Equalized Tax Rate</u> Current Proposed	
				%Reduction				
Audubon Boro	0401 3,046,587	1,074,824 -	1,971,763	35.2	5.93	3.83	3.69	2.38
Audubon Park Boro	0402 130,499	20,688 -	109,811	15.8	8.78	7.39	8.78	7.39
Barrington Boro	0403 2,728,107	979,643 -	1,748,464	35.9	3.78	2.42	3.83	2.45
Bellmawr Boro	0404 4,079,584	1,502,239 -	2,577,345	36.8	6.15	3.88	3.42	2.16
Berlin Boro	0405 1,896,610	699,896 -	1,196,714	36.9	5.07	3.20	3.44	2.17
Berlin Twp	0406 1,114,239	489,815 -	624,424	43.9	7.47	4.18	3.34	1.87
Brooklawn Boro	0407 526,720	179,003 -	347,717	33.9	4.81	3.17	3.24	2.13
Camden City	0408 22,616,181	9,312,355 -	13,303,826	41.1	7.56	4.44	5.92	3.47
Cherry Hill Twp	0409 34,973,473	13,515,651 -	21,457,822	38.6	5.15	3.16	3.92	2.40
Chesilhurst Boro	0410 232,286	118,613 -	113,673	51.1	5.10	2.49	3.92	1.91
Clementon Boro	0411 1,238,950	494,529 -	744,421	39.9	6.06	3.63	3.26	1.95
Collingswood Boro	0412 4,709,253	1,706,184 -	3,003,069	36.2	4.32	2.75	3.82	2.43
Gibbsboro Boro	0413 769,975	261,542 -	508,433	33.9	6.82	4.50	3.81	2.52
Gloucester City	0414 3,145,975	1,040,949 -	2,105,026	33.1	5.82	3.89	3.85	2.57
Gloucester Twp	0415 8,890,788	3,821,755 -	5,069,033	42.9	6.51	3.71	3.55	2.02
Haddon Twp	0416 5,493,656	2,002,825 -	3,490,831	36.4	5.94	3.77	3.56	2.26
Haddonfield Boro	0417 6,026,863	1,672,318 -	4,354,545	27.7	4.02	2.90	3.70	2.66
Haddon Heights Boro	0418 2,815,657	935,408 -	1,880,249	33.2	6.95	4.64	3.56	2.38
Hi-Nella Boro	0419 330,310	95,494 -	234,816	28.9	5.16	3.66	3.77	2.67
Laurel Springs Boro	0420 677,284	206,832 -	470,452	30.5	3.58	2.48	3.34	2.31
Lawnside Boro	0421 1,172,729	389,841 -	782,888	33.2	6.08	4.06	4.80	3.20
Lindenwold Boro	0422 3,171,087	1,154,629 -	2,016,458	36.4	3.97	2.52	3.03	1.92
Magnolia Boro	0423 1,438,821	484,776 -	954,045	33.7	5.90	3.91	3.79	2.51
Merchantville Boro	0424 1,462,485	366,221 -	1,096,264	25.1	4.35	3.26	3.96	2.97
Mt. Ephraim Boro	0425 1,424,269	398,252 -	1,026,017	27.9	3.45	2.48	3.38	2.43



Sheet 2 of 2	1974	Net Changes:	1974	% Reduction	1974		1974		
	Tax Levy	Schools & Overburden	Adjusted Levy		General Tax Rate		Equalized Tax Rate		
					Current	Proposed	Current	Proposed	
<u>CAMDEN COUNTY CONTINUED</u>									
Oaklyn Boro	0426	1,244,799	372,704 -	872,095	29.9	6.09	4.26	3.44	2.40
Pennsauken Twp	0427	12,402,224	3,856,149 -	8,546,075	31.1	2.41	1.65	3.22	2.21
Pine Hill Boro	0428	1,535,520	548,327 -	987,193	35.5	3.91	2.50	3.73	2.38
Pine Valley Boro	0429	45,272	4,597 -	40,675	10.1	4.72	4.23	3.14	2.81
Runnemede Boro	0430	2,280,102	882,119 -	1,397,983	38.6	5.42	3.32	3.28	2.01
Somerdale Boro	0431	1,665,500	628,219 -	1,037,281	37.7	4.38	2.73	3.76	2.34
Stratford Boro	0432	2,517,631	1,059,247 -	1,458,384	42.1	5.94	3.44	3.39	1.96
Tavistock Boro	0433	14,314	2,835 -	11,479	19.8	1.58	1.26	1.61	1.28
Voorhees Twp	0434	3,408,560	1,155,747 -	2,252,813	33.9	5.07	3.35	2.74	1.81
Waterford Twp	0435	1,265,969	475,544 -	790,425	37.5	3.67	2.28	3.09	1.92
Winslow Twp	0436	4,035,586	2,440,760 -	1,594,826	60.4	4.71	1.86	3.16	1.25
Woodlynne Boro	0437	649,614	175,974 -	473,640	27.1	3.74	2.72	4.62	3.36
TOTALS		145,177,479	54,526,504 -	90,650,975	37.5				

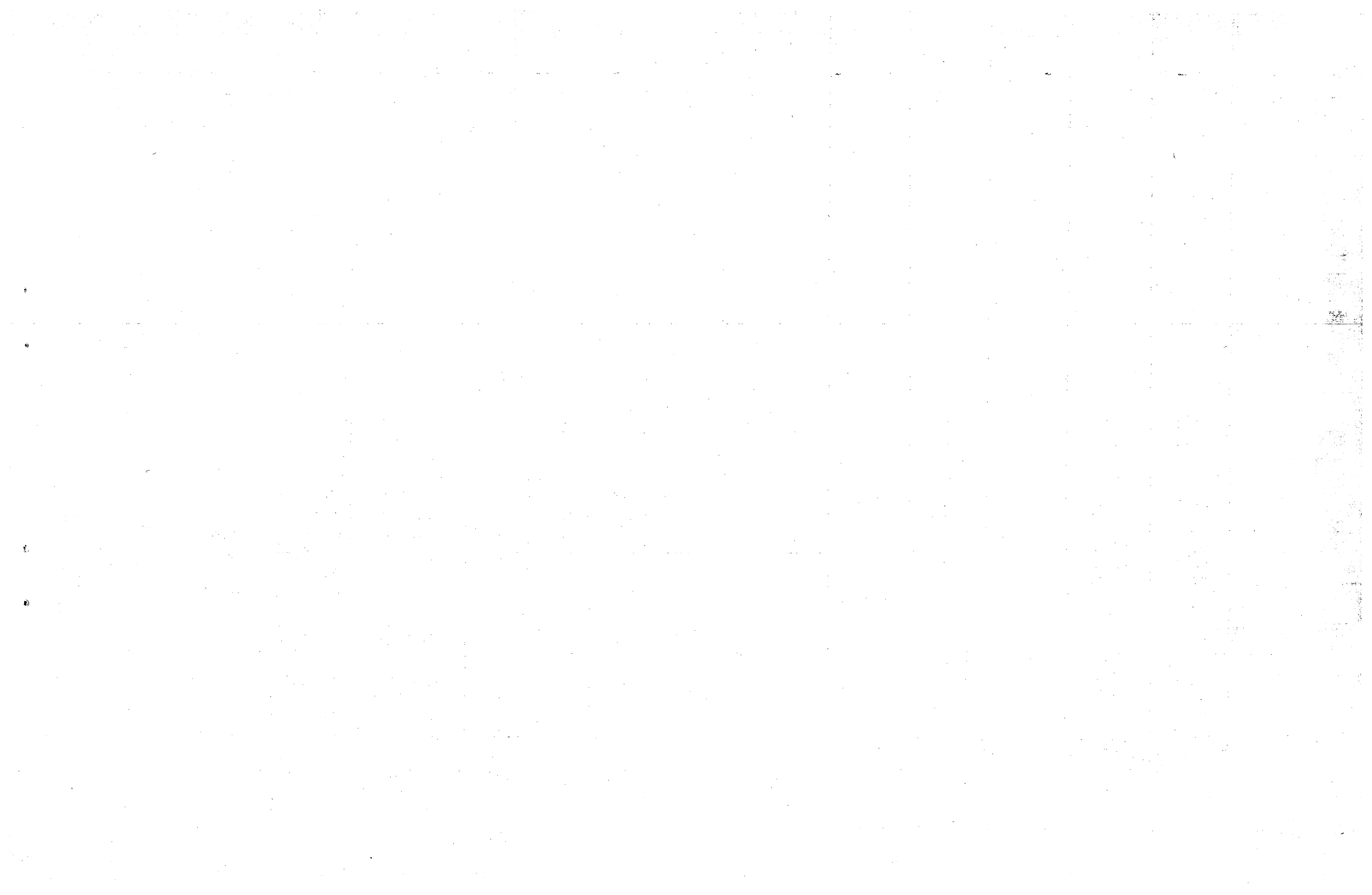

	1974 Tax Levy	Net Changes: Schools & Overburden	1974 Adjusted Levy	CAPE MAY COUNTY % Reduction	1974		1974		
					General Current	Tax Rate Proposed	Equalized Current	Tax Rate Proposed	
Avalon Borough	0501	2,560,945	10,120-	2,550,825	.3	2.41	2.40	1.74	1.74
Cape May City	0502	2,155,975	203,592-	1,952,383	9.4	4.30	3.89	3.19	2.88
Cape May Point Borough	0503	172,390	1,283+	173,673	+ .7	1.96	1.98	1.87	1.89
Dennis Twp.	0504	645,457	303,645-	341,812	47.1	5.20	2.75	2.55	1.35
Lower Twp.	0505	4,044,124	852,017-	3,192,107	21.1	4.32	3.41	2.83	2.23
Middle Twp.	0506	3,293,296	1,414,713-	1,878,583	42.9	3.01	1.71	3.16	1.79
North Wildwood City	0507	2,643,116	31,527+	2,674,643	+ 1.1	3.04	3.08	2.06	2.09
Ocean City City	0508	8,790,928	75,165+	8,866,093	+ .8	2.33	2.35	2.11	2.12
Sea Isle City City	0509	1,519,123	21,149+	1,540,272	+ 1.3	1.29	1.30	1.77	1.79
Stone Harbor Borough	0510	1,302,118	46,395-	1,255,723	3.5	1.50	1.45	1.19	1.15
Upper Twp.	0511	435,764	285,454-	150,310	65.5	0.75	0.25	0.65	0.21
West Cape May Borough	0512	307,088	47,424-	259,664	15.4	6.56	5.55	3.40	2.88
West Wildwood Borough	0513	208,153	2,726+	210,879	+ 1.3	4.27	4.32	2.64	2.67
Wildwood City	0514	4,516,838	138,233-	4,378,605	3.1	4.21	4.08	3.24	3.14
Wildwood Crest Borough	0515	2,933,125	7,591+	2,940,716	+ .2	2.75	2.76	2.13	2.14
Woodbine Borough	0516	315,643	192,358-	123,285	60.9	2.32	0.90	3.80	1.47
TOTAL		35,844,083	3,354,510-	32,489,573	9.3				



	1974 Tax Levy	Net Changes: Schools & Overburden	1974 Adjusted Levy	CUMBERLAND COUNTY % Reduction	1974		1974	
					General Current	Tax Rate Proposed	Equalized Tax Rate Current	Equalized Tax Rate Proposed
Bridgeton City	0601 4,267,958	1,690,966-	2,576,992	39.6	4.47	2.69	4.72	2.84
Commercial Twp.	0602 700,081	281,148-	418,933	40.1	3.32	1.98	3.43	2.05
Deerfield Twp.	0603 648,460	310,709-	337,751	47.9	5.27	2.74	3.84	1.99
Downe Twp.	0604 407,403	178,861-	228,542	43.9	5.79	3.24	3.69	2.06
Fairfield Twp.	0605 745,793	240,328-	505,465	32.2	2.76	1.86	2.92	1.96
Greenwich Twp.	0606 318,934	128,993-	189,941	40.4	3.48	2.07	4.07	2.42
Hopewell Twp.	0607 1,053,761	458,963-	594,798	43.5	3.94	2.22	3.45	1.94
Lawrence Twp.	0608 587,625	160,585-	427,040	27.3	5.72	4.15	4.69	3.40
Maurice River Twp.	0609 781,965	516,918-	265,047	66.1	5.49	1.85	3.45	1.16
Millville City	0610 6,343,603	2,193,255-	4,150,348	34.5	5.99	3.91	4.01	2.62
Shiloh Borough	0611 118,986	52,012-	66,974	43.7	3.68	2.06	3.64	2.03
Stow Creek Twp.	0612 267,374	103,624-	163,750	38.7	2.94	1.79	3.35	2.04
Upper Deerfield Twp.	0613 1,639,411	687,575-	951,836	41.9	2.58	1.49	2.85	1.64
Vineland City	0614 14,238,249	5,341,625-	8,896,624	37.5	3.77	2.35	3.75	2.34
TOTAL	32,119,603	12,345,562-	19,774,041	38.4				

		ESSEX COUNTY				1974		1974	
		1974	Net Changes:	1974	%	General	Tax Rate	Equalized	Tax Rate
		Tax Levy	Schools & Overburden	Adjusted Levy	Reduction	Current	Proposed	Current	Proposed
Belleville Town	0701	14,807,297	3,929,512-	10,877,785	26.5	6.27	4.60	4.48	3.28
Bloomfield Town	0702	22,236,660	5,442,431-	16,794,229	24.4	5.10	3.85	4.41	3.33
Caldwell Borough	0703	4,325,711	897,120-	3,428,591	20.7	5.89	4.66	4.81	3.81
Cedar Grove Twp.	0704	5,463,820	1,828,131-	3,635,689	33.4	5.28	3.50	3.38	2.24
East Orange City	0705	35,015,339	9,422,396-	25,592,943	26.9	7.46	5.45	8.00	5.84
Essex Fells Borough	0706	1,885,036	242,606-	1,642,430	12.8	5.04	4.38	3.27	2.84
Fairfield Borough	0707	5,680,192	897,307-	4,782,885	15.7	4.45	3.74	2.96	2.49
Glen Ridge Borough	0708	5,944,687	2,049,736-	3,894,951	34.4	7.49	4.90	6.35	4.15
Irvington Town	0709	20,421,579	6,739,333-	13,682,246	33.0	6.33	4.23	5.18	3.46
Livingston Twp.	0710	17,650,354	4,563,707-	13,086,647	25.8	5.48	4.05	3.34	2.46
Maplewood Twp.	0711	13,606,176	2,986,552-	10,619,624	21.9	6.54	5.09	4.81	3.74
Millburn Twp.	0712	16,014,212	1,131,296-	14,882,916	7.1	4.10	3.80	3.36	3.12
Montclair Town	0713	23,296,618	5,135,660-	18,160,958	22.1	4.94	3.84	5.24	4.07
Newark City	0714	103,195,022	50,491,313-	52,703,709	48.9	8.60	4.38	6.56	3.34
North Caldwell Borough	0715	4,106,797	812,420-	3,294,377	19.7	4.81	3.85	4.74	3.80
Nutley Town	0716	14,495,312	3,459,427-	11,035,885	23.6	5.28	4.01	3.83	2.91
Orange City	0717	13,140,393	3,025,306-	10,115,087	23.1	9.75	7.49	7.73	5.94
Roseland Borough	0718	3,615,839	657,260-	2,958,579	18.1	3.25	2.65	4.06	3.31
South Orange Village	0719	11,658,593	2,288,979-	9,369,614	19.6	4.66	3.74	5.38	4.31
Verona Borough	0720	7,809,627	1,929,660-	5,879,967	24.7	4.97	3.73	4.09	3.07
West Caldwell Borough	0721	8,202,264	1,862,249-	6,340,015	22.7	6.15	4.75	4.20	3.25
West Orange Town	0722	23,735,700	5,665,934-	18,069,766	23.8	5.63	4.28	4.90	3.72
TOTAL		376,307,228	115,458,335-	260,848,893	30.7				

		GLOUCESTER COUNTY				1974		1974	
		1974	Net Changes:	1974	%	General	Tax Rate	Equalized	Tax Rate
		Tax	Schools &	Adjusted	Reduction	Current	Proposed	Current	Proposed
		Levy	Overburden	Levy					
Clayton Borough	0801	1,131,201	438,103-	693,098	38.7	5.19	3.17	3.05	1.86
Deptford Twp.	0802	5,597,180	2,163,766-	3,433,414	38.6	3.13	1.91	3.20	1.95
East Greenwich Twp.	0803	958,637	436,985-	521,652	45.5	2.98	1.61	2.88	1.55
Elk Twp.	0804	580,258	206,545-	373,713	35.5	3.86	2.48	2.55	1.63
Franklin Twp.	0805	1,836,652	723,394-	1,113,258	39.3	4.69	2.84	2.64	1.59
Glassboro Borough	0806	4,186,211	2,249,483-	1,936,728	53.7	5.16	2.38	4.02	1.85
Greenwich Twp.	0807	2,933,909	5,566-	2,928,343	.1	3.01	3.00	1.92	1.91
Harrison Twp.	0808	985,324	424,040-	561,284	43.1	7.30	4.15	2.30	1.31
Logan Twp.	0809	708,599	239,238-	469,361	33.7	4.21	2.78	3.02	1.99
Mantua Twp.	0810	2,290,648	795,969-	1,494,679	34.7	5.63	3.67	3.14	2.04
Monroe Twp.	0811	3,693,324	1,417,730-	2,275,594	38.3	5.92	3.64	3.14	1.93
National Park Boro.	0812	583,290	217,609-	365,681	37.3	5.76	3.60	3.47	2.16
Newfield Borough	0813	432,835	123,079-	309,756	28.4	4.82	3.44	3.63	2.59
Paulsboro Borough	0814	1,689,116	498,030-	1,191,086	29.5	5.10	3.59	3.73	2.62
Pitman Borough	0815	2,946,034	1,171,067-	1,774,967	39.7	4.28	2.57	3.78	2.27
South Harrison Twp.	0816	348,637	154,173-	194,464	44.2	4.58	2.55	3.54	1.97
Swedesboro Borough	0817	511,853	166,785-	345,068	32.5	5.09	3.42	4.10	2.75
Washington Twp.	0818	6,063,519	2,659,935-	3,403,584	43.8	4.91	2.75	3.19	1.79
Wenonah Borough	0819	678,885	245,012-	433,873	36.1	3.14	2.00	3.12	1.99
West Deptford Twp.	0820	6,319,228	1,881,806-	4,437,422	29.7	3.04	2.12	2.60	1.81
Westville Borough	0821	1,063,011	364,760-	698,251	34.3	5.32	3.49	3.06	2.01
Woodbury City	0822	3,640,341	1,280,610-	2,359,731	35.2	4.15	2.68	3.82	2.47
Woodbury Heights Boro.	0823	957,408	380,979-	576,429	39.7	4.22	2.53	2.48	1.49
Woolwich Twp.	0824	335,354	148,851-	186,503	44.3	3.24	1.80	3.05	1.69
TOTAL		50,471,454	18,393,515-	32,077,939	36.4				

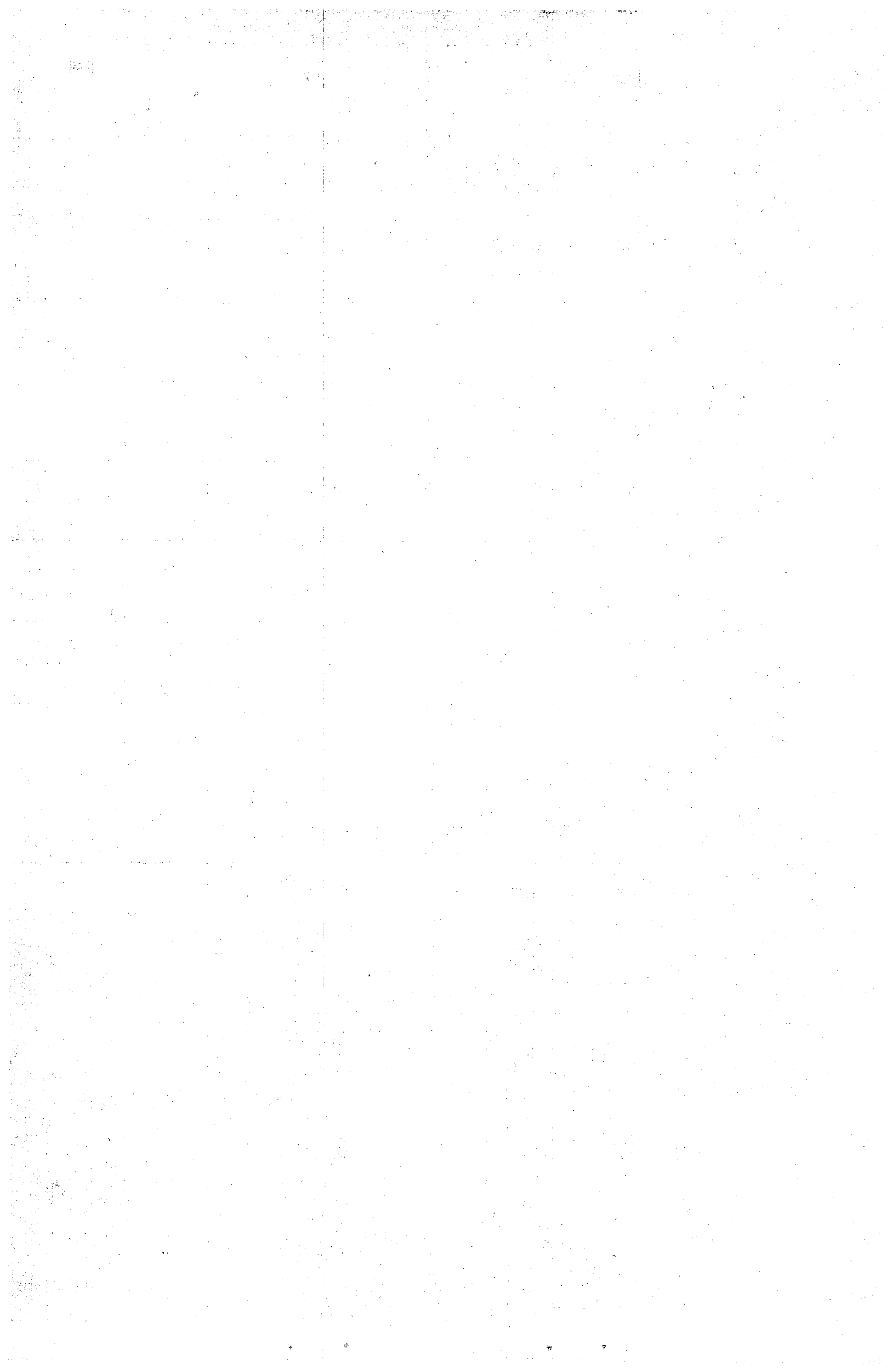

		1974 Tax Levy	Net Changes: Schools & Overburden	1974 Adjusted Levy	HUDSON COUNTY		1974 General Tax Rate		1974 Equalized Tax Rate	
					% Reduction	Current	Proposed	Current	Proposed	
Bayonne City	0901	26,108,910	5,569,658 -	20,539,252	21.3	6.70	5.22	5.07	3.93	
East Newark Borough	0902	677,762	194,180 -	483,582	28.6	6.73	4.74	4.86	3.43	
Guttenberg Town	0903	1,703,840	521,234 -	1,182,606	30.5	5.31	3.64	3.86	2.65	
Harrison Town	0904	3,716,068	1,231,679 -	2,484,389	33.1	4.25	2.81	3.40	2.25	
Hoboken City	0905	12,956,072	5,959,954 -	6,996,118	46.0	10.86	5.84	8.01	4.31	
Jersey City City	0906	66,246,237	22,585,233 -	43,661,004	34.0	8.22	5.37	6.10	3.98	
Kearny Town	0907	15,256,180	2,237,712 -	13,018,468	14.6	4.39	3.71	2.85	2.41	
North Bergen Twp.	0908	18,001,286	3,665,347 -	14,335,939	20.3	2.52	1.99	3.57	2.82	
Sacausus Town	0909	7,849,237	1,207,559 -	6,641,678	15.3	3.27	2.74	2.81	2.36	
Union City City	0910	16,006,003	5,686,767 -	10,319,236	36.8	5.22	3.34	5.98	3.83	
Weehawken Twp.	0911	5,813,138	1,567,152 -	4,245,986	26.9	5.12	3.72	5.33	3.87	
West New York Town	0912	13,920,548	5,877,133 -	8,043,415	42.2	7.41	4.26	6.54	3.76	
Totals		188,255,286	56,303,608	131,951,678	29.9					



		1974 Tax Levy	Net Changes: Schools & Overburden	1974 Adjusted Levy	HUNTERDON COUNTY		1974 General Tax Rate		1974 Equalized Tax Rate	
					% Reduction	Current	Proposed	Current	Proposed	
Alexandria Twp.	1001	1,182,242	390,432 -	791,810	33.1	4.08	2.73	3.53	2.36	
Bethlehem Twp.	1002	1,120,791	295,519 -	825,272	26.3	3.10	2.27	3.49	2.56	
Bloomsbury Borough	1003	213,519	83,685 -	129,834	39.1	1.82	1.10	2.57	1.55	
Califon Borough	1004	462,533	145,952 -	316,581	31.5	3.74	2.55	3.74	2.55	
Clinton Town	1005	947,571	306,358 -	641,213	32.3	3.31	2.23	3.87	2.61	
Clinton Twp.	1006	3,243,225	1,181,294 -	2,061,931	36.4	3.63	2.30	3.79	2.40	
Delaware Twp.	1007	1,672,592	349,116 -	1,323,476	20.8	3.30	2.60	3.16	2.49	
East Amwell Twp.	1008	1,293,789	284,795 -	1,008,994	22.1	4.06	3.15	2.90	2.25	
Flemington Borough	1009	1,756,221	421,097 -	1,335,124	23.9	3.79	2.87	3.26	2.46	
Franklin Twp.	1010	1,347,539	275,743 -	1,071,796	20.4	2.54	2.01	2.86	2.26	
Frenchtown Borough	1011	608,552	151,143 -	457,409	24.8	5.81	4.36	3.38	2.53	
Glen Gardner Borough	1012	278,010	76,396 -	201,614	27.4	3.38	2.44	4.43	3.19	
Hampton Borough	1013	413,655	156,413 -	257,242	37.8	4.47	2.77	4.11	2.55	
High Bridge Borough	1014	1,139,676	447,983 -	691,693	39.3	5.35	3.24	4.13	2.50	
Holland Twp.	1015	1,063,970	603,686 -	460,284	56.7	1.95	0.84	1.67	0.72	
Kingwood Twp.	1016	1,112,554	199,896 -	912,658	17.9	2.69	2.20	2.72	2.22	
Lambertville City	1017	1,214,097	351,890 -	862,207	28.9	6.50	4.61	4.00	2.84	
Lebanon Borough	1018	362,983	111,631 -	251,352	30.7	4.73	3.27	3.37	2.32	
Lebanon Twp.	1019	1,629,952	796,423 -	833,529	48.8	2.64	1.34	2.57	1.30	
Milford Borough	1020	576,258	161,675 -	414,583	28.1	3.15	2.26	2.89	2.07	
Raritan Twp.	1021	3,708,003	1,081,819 -	2,626,184	29.1	3.73	2.63	2.71	1.91	
Readington Twp.	1022	3,814,181	1,068,198 -	2,745,983	28.1	3.28	2.35	2.93	2.10	
Stockton Borough	1023	148,445	54,875 -	93,570	36.9	2.19	1.37	2.39	1.50	
Tewksbury Twp.	1024	2,316,259	455,890 -	1,860,369	19.6	2.50	2.00	2.97	2.37	
Union Twp.	1025	889,301	350,374 -	538,927	39.3	2.89	1.74	3.11	1.87	
West Amwell Twp.	1026	926,299	321,118 -	605,181	34.6	3.01	1.96	2.58	1.68	
Total		33,442,217	10,123,401 -	23,318,816	30.2					

		1974 Tax Levy	Net Changes: Schools & Overburden	1974 Adjusted Levy	MERCER COUNTY		1974 General Tax Rate		1974 Equalized Tax Rate	
					% Reduction	Current	Proposed	Current	Proposed	
East Windsor Twp.	1101	8,667,696	2,423,561 -	6,244,135	27.9	3.04	2.44	2.99	2.40	
Ewing Twp.	1102	11,417,303	3,338,099 -	8,079,204	29.2	5.79	4.09	3.25	2.30	
Hamilton Twp.	1103	22,427,785	8,554,586 -	13,873,199	38.1	5.61	3.47	3.15	1.95	
Hightstown Borough	1104	1,765,088	498,589 -	1,266,499	28.2	4.04	2.90	3.83	2.75	
Hopewell Borough	1105	824,413	150,295 -	674,118	18.2	2.96	2.41	3.65	2.97	
Hopewell Twp.	1106	5,628,349	1,248,654 -	4,379,695	22.1	2.89	2.24	2.98	2.31	
Lawrence Twp.	1107	9,935,236	1,035,008 -	8,900,228	10.4	3.42	3.06	3.13	2.80	
Pennington Borough	1108	912,859	188,069 -	724,790	20.6	3.35	2.65	3.16	2.50	
Princeton Boro	1109	4,176,628	26,701 -	4,149,927	.6	4.31	4.28	2.94	2.92	
Princeton Twp	1110	8,524,482	62,603 +	8,587,085	+ .7	3.30	3.32	3.23	3.25	
Trenton City	1111	26,352,029	10,839,357 -	15,512,672	41.1	7.36	4.33	6.50	3.82	
Washington Twp.	1112	1,329,941	315,513 -	1,014,428	23.7	2.60	1.98	2.56	1.95	
West Windsor Twp.	1113	5,261,636	732,370 -	4,529,266	13.9	4.09	3.52	3.51	3.02	
Total		107,223,445	29,288,199 -	77,935,246	27.3					

	1974 Tax Levy	Net Changes: Schools & Overburden	1974 Adjusted Levy	MIDDLESEX COUNTY		1974 General Tax Rate		1974 Equalized Tax Rate	
				% Reduction	Current	Proposed	Current	Proposed	
Carteret Borough	1201 7,519,451	2,085,538 -	5,433,913	27.7	3.69	2.66	2.65	1.91	
Granbury Twp.	1202 1,608,065	57,768 +	1,665,833	+ 3.5	2.40	2.48	2.30	2.38	
Dunellen Borough	1203 2,739,286	795,668 -	1,943,618	29.1	4.39	3.11	3.34	2.37	
East Brunswick Twp.	1204 17,763,879	7,050,506 -	10,713,373	39.6	3.47	2.08	3.41	2.04	
Edison Twp.	1205 29,300,363	6,754,737 -	22,545,626	23.1	3.13	2.39	2.68	2.05	
Helmetta Borough	1026 363,993	84,825 -	279,168	23.3	2.80	2.14	3.00	2.29	
Highland Park Boro.	1207 5,779,755	1,427,099 -	4,352,656	24.6	4.65	3.49	4.02	3.01	
Jamesburg Borough	1208 1,218,718	423,047 -	795,671	34.7	4.03	2.62	3.47	2.25	
Madison Twp.	1209 19,272,937	7,861,644 -	11,411,293	40.7	4.39	2.59	3.84	2.26	
Metuchen Borough	1210 6,958,933	1,631,279 -	5,327,654	23.4	3.58	2.73	3.46	2.64	
Middlesex Borough	1211 5,615,921	1,850,556 -	3,765,365	32.9	2.99	2.00	2.99	2.00	
Milltown Borough	1212 2,081,266	337,023 -	1,744,243	16.1	2.87	2.39	2.29	1.90	
Monroe Twp.	1213 4,644,386	416,098 -	4,228,288	8.9	2.62	2.38	2.52	2.29	
New Brunswick City	1214 12,304,643	3,994,739 -	8,309,904	32.4	3.74	2.52	3.59	2.42	
North Brunswick Twp.	1215 8,841,108	535,752 -	8,305,356	6.5	2.92	2.73	2.49	2.33	
Perth Amboy City	1216 12,526,985	4,696,493 -	7,830,492	37.5	4.35	2.71	3.31	2.06	
Piscataway Twp.	1217 16,823,174	6,208,923 -	10,614,251	36.9	3.82	2.40	2.54	1.86	
Plainsboro Twp.	1218 879,260	243,232 -	636,028	27.6	2.57	1.85	1.48	1.06	
Sayreville Borough	1219 10,725,148	2,645,726 -	8,079,422	24.6	2.86	2.15	2.09	1.57	
South Amboy City	1220 1,886,223	355,950 -	1,530,273	18.8	3.41	2.76	2.29	1.85	
South Brunswick Twp.	1221 7,893,292	2,898,270 -	4,995,022	36.7	2.98	1.88	2.99	1.88	
South Plainfield Boro.	1222 10,526,220	3,060,803 -	7,465,417	29.0	3.54	2.50	2.83	2.00	
South River Borough	1223 5,069,904	1,441,540 -	3,628,364	28.4	4.01	2.86	3.45	2.46	
Spotswood Borough	1224 2,844,735	1,119,730 -	1,725,005	39.3	3.68	2.23	3.35	2.03	
Woodbridge Twp.	1225 34,856,458	10,136,913 -	24,719,545	29.1	3.14	2.22	2.53	1.79	
Total	230,044,103	67,998,323 -	162,045,780	29.5					

		1974	Net Changes:	1974	MONMOUTH COUNTY	1974		1974	
		Tax	Schools &	Adjusted	%	General Tax Rate		Equalized Tax Rate	
		Levy	Overburden	Levy	Reduction	Current	Proposed	Current	Proposed
Allenhurst Borough	1301	482,830	7,217 -	475,613	1.4	3.08	3.04	2.67	2.63
Allentown Borough	1302	608,160	182,142 -	426,018	29.9	5.17	3.62	3.99	2.79
Asbury Park City	1303	5,865,212	2,537,385 -	3,327,827	43.2	6.74	3.82	5.75	3.25
Atlantic Highlands Boro.	1304	1,823,148	521,178 -	1,301,970	28.5	5.40	3.85	3.44	2.45
Avon-By-The-Sea Boro.	1305	1,042,276	3,006 -	1,039,270	0.2	4.15	4.14	3.00	2.99
Belmar Borough	1306	2,099,441	138,563 -	1,960,878	6.5	3.20	2.99	2.84	2.65
Bradley Beach Borough	1307	1,811,052	442,851 -	1,368,201	24.4	5.30	4.00	4.03	3.04
Brielle Borough	1308	2,174,785	347,300 -	1,827,485	15.9	3.55	2.98	3.29	2.76
Colts Neck Twp.	1309	3,125,043	964,729 -	2,160,314	30.8	2.89	2.00	2.54	1.76
Deal Borough	1310	1,488,520	3,109 -	1,485,411	0.2	2.98	2.97	2.70	2.69
Eatontown Borough	1311	3,703,957	899,420 -	2,804,537	24.2	3.59	2.71	2.99	2.25
Englishtown Borough	1312	347,961	154,648 -	193,313	44.4	4.00	2.22	3.88	2.15
Fair Haven Borough	1313	3,004,055	888,502 -	2,115,553	29.5	5.35	3.76	4.07	2.86
Farmingdale Borough	1314	363,211	118,371 -	244,840	32.5	4.70	3.17	3.72	2.51
Freehold Borough	1315	3,802,233	1,066,952 -	2,735,281	28.0	4.53	3.26	3.94	2.84
Freehold Twp.	1316	8,505,682	3,202,914 -	5,302,768	37.6	4.40	2.74	3.83	2.38
Highlands Borough	1317	1,328,543	379,698 -	948,845	28.5	5.86	4.19	4.36	3.12
Holmdel Twp.	1318	5,654,293	1,438,126 -	4,216,167	25.4	3.55	2.65	3.10	2.31
Howell Twp.	1319	8,559,106	3,141,660 -	5,417,446	36.7	5.64	3.57	3.75	2.37
Interlaken Borough	1320	396,489	11,748 -	384,741	2.9	3.03	2.94	2.32	2.25
Keansburg Borough	1321	2,422,114	880,892 -	1,541,222	36.3	5.26	3.35	4.09	2.60
Keyport Borough	1322	2,441,922	958,778 -	1,483,144	39.2	4.68	2.84	3.90	2.36
Little Silver Boro.	1323	3,222,632	661,575 -	2,561,057	20.5	4.15	3.30	3.71	2.95
Lock Arbour Village	1324	232,862	61,855 -	171,007	26.5	6.61	4.85	5.12	3.76
Long Branch City	1325	8,791,661	3,631,875 -	5,159,786	41.3	5.74	3.37	3.75	2.20
Manalapan Twp.	1326	6,775,764	2,895,155 -	3,880,609	42.7	4.55	2.60	3.91	2.23
Manasquan Borough	1327	2,455,520	123,787 -	2,331,733	5.0	3.67	3.49	2.84	2.70

Sheet 2 of 2	1974 Tax Levy	Net Changes:		1974 Adjusted <u>MONMOUTH COUNTY CONTINUED</u> Levy		1974 General Tax Rate		1974 Equalized Tax Rate	
		Schools & Overburden		% Reduction	Current	Proposed	Current	Proposed	
Marlboro Twp	1328	5,552,937	2,453,366 -	3,099,571	44.1	4.10	2.28	3.55	1.97
Matawan Boro	1329	3,038,995	1,301,818 -	1,737,177	42.8	3.95	2.26	3.40	1.94
Matawan Twp	1330	6,793,613	2,470,062 -	4,323,551	36.3	5.27	3.35	4.12	2.62
Middletown Twp	1331	20,622,202	7,732,723 -	12,889,479	37.4	3.61	2.25	3.30	2.06
Millstone Twp	1332	1,267,992	425,254 -	842,738	33.5	4.36	2.90	3.20	2.12
Monmouth Beach B	1333	1,273,254	230,700 -	1,042,554	18.1	3.23	2.65	3.78	3.10
Neptune Twp	1334	8,968,112	3,397,347 -	5,570,765	37.8	4.59	2.85	3.67	2.28
Neptune City Boro	1335	1,724,401	475,263 -	1,249,138	27.5	4.28	3.10	3.59	2.60
New Shrewsbury Boro	1336	3,808,169	1,067,730 -	2,740,439	28.0	4.38	3.15	4.03	2.89
Ocean Twp	1337	9,822,679	3,464,107 -	6,358,572	35.2	5.05	3.27	3.76	2.44
Oceanport Boro	1338	2,374,232	551,692 -	1,822,540	23.2	3.10	2.38	3.07	2.36
Rancocas Twp <i>delete</i>	1339	6,580,938	2,427,559 -	4,153,379	36.8	5.18	3.27	3.58	2.26
Red Bank Boro	1340	5,584,770	1,218,442 -	4,366,328	21.8	5.89	4.60	4.15	3.24
Roosevelt Boro	1341	337,530	122,263 -	215,267	36.2	6.29	4.01	4.12	2.62
Rumson Boro	1342	4,929,606	895,458 -	4,034,148	18.1	3.86	3.16	3.61	2.96
Sea Bright Boro	1343	952,991	68,344 -	884,647	7.1	3.58	3.33	3.67	3.41
Sea Girt Boro	1344	1,421,812	40,839 -	1,380,973	2.8	2.38	2.31	2.05	1.99
Shrewsbury Boro	1345	1,934,070	295,946 -	1,638,124	15.3	3.93	3.33	3.38	2.86
Shrewsbury Twp	1346	108,480	21,977 -	86,503	20.2	5.56	4.43	5.56	4.43
South Belmar Boro	1347	537,768	103,436 -	434,332	19.2	3.87	3.12	3.33	2.69
Spring Lake boro	1348	1,994,591	47,168 -	1,947,423	2.3	2.39	2.33	2.11	2.06
Spring Lake Hts B	1349	1,470,170	356,350 -	1,113,820	24.2	2.33	1.76	2.96	2.24
Union Beach Boro	1350	1,554,894	468,619 -	1,086,275	30.1	5.12	3.58	4.39	3.07
Upper Freehold Twp	1351	1,013,812	459,801 -	554,011	45.3	3.47	1.90	2.73	1.49
Wall Twp	1352	7,830,188	2,727,733 -	5,102,455	34.8	4.33	2.82	3.37	2.19
West Long Branch B	1353	2,885,822	765,589 -	2,120,233	26.5	4.62	3.39	3.40	2.49
Sandy Hook	1354								
TOTALS		186,912,500	59,253,022 -	127,659,478	31.7				



	1974 Tax Levy		Net Changes: Schools and Overburden	1974 Adjusted Levy	MORRIS COUNTY CONTINUED		1974 General Tax Rate		1974 Equalized Tax Rate	
					% Reduction	Current	Proposed	Current	Proposed	
Mountain Lakes Boro	1425	3,276,895	1,386,731 -	1,890,164	42.3	6.82	3.93	4.50	2.60	
Mt. Arlington Boro	0426	1,394,302	515,781 -	878,521	36.9	6.19	3.89	3.42	2.15	
Mt. Olive Twp	1427	7,205,403	2,798,398 -	4,407,005	38.8	4.14	2.53	3.81	2.33	
Netcong Boro	1428	1,115,404	359,946 -	755,458	32.2	5.49	3.71	3.77	2.55	
Parsippany-Troy Hill	1429	19,822,201	7,670,121 -	12,152,080	38.6	3.94	2.41	2.93	1.86	
Passaic Twp	1430	3,481,208	896,070 -	2,585,138	25.7	4.71	3.49	3.03	2.24	
Pequannock Twp	1431	5,762,237	2,201,404 -	3,560,833	38.2	4.00	2.46	3.11	1.91	
Randolph Twp	1432	8,534,372	2,855,208 -	5,679,164	33.4	3.77	2.50	3.49	2.32	
Riverdale Boro	1433	1,363,970	225,863 -	1,138,107	16.5	3.86	3.21	2.78	2.31	
Rockaway Boro	1434	2,518,506	829,786 -	1,688,720	32.9	2.90	1.90	2.91	1.90	
Rockaway Twp	1435	9,362,183	3,212,402 -	6,149,781	34.3	4.94	3.24	3.58	2.35	
Roxbury Twp	1436	9,281,128	3,275,433 -	6,005,695	35.2	3.85	2.49	3.48	2.25	
Victory Gardens Bo	1437	313,155	199,000 -	114,155	63.5	4.81	1.75	5.08	1.85	
Washington Twp	1438	3,997,969	1,187,107 -	2,810,862	29.6	3.92	2.75	3.38	2.37	
Wharton Boro	1439	2,253,748	673,829 -	1,579,919	29.8	5.04	3.52	3.50	2.45	
Total		192,385,787	49,124,016 -	143,261,771	25.5					

	1974		Net Changes: Schools & Overburden	1974 Adjusted Levy	OCEAN COUNTY		1974		1974	
	Tax Levy				% Reduction	General Tax Rate		Equalized Tax Rate		
						Current	Proposed	Current	Proposed	
Barnegat Light Boro.	1501	576,730	4,547 +	581,277	+0.7	1.89	1.89	1.59	1.59	
Bay Head Borough	1502	902,464	32-	902,432	0.0	2.21	2.20	1.98	1.97	
Beach Haven Borough	1503	1,255,254	11,368 +	1,266,622	+0.9	2.21	2.22	1.77	1.78	
Beachwood Borough	1504	1,681,419	535,089-	1,146,330	31.8	3.31	2.25	2.86	1.94	
Berkeley Twp.	1505	5,162,347	561,314-	4,601,033	10.8	2.64	2.34	2.47	2.19	
Brick Twp.	1506	15,073,131	4,903,824-	10,169,307	32.5	3.04	2.05	2.75	1.85	
Dover Twp.	1507	22,158,092	7,393,925-	14,764,167	33.3	3.63	2.41	2.76	1.83	
Eagleswood Twp.	1508	306,495	96,273-	210,222	31.4	3.81	2.61	2.65	1.81	
Harvey Cedars Borough	1509	726,337	5,223 +	731,560	+ 0.7	1.88	1.89	1.86	1.87	
Island Heights Borough	1510	560,586	97,779-	462,807	17.4	4.07	3.35	3.40	2.80	
Jackson Twp.	1511	7,144,473	2,884,208-	4,260,265	40.3	5.23	3.11	3.70	2.20	
Lacey Twp.	1512	2,607,941	160,781-	2,447,160	6.1	1.20	1.12	1.35	1.26	
Lakehurst Borough	1513	419,202	84,660-	334,542	20.1	4.83	3.85	3.13	2.49	
Lakewood Twp.	1514	10,851,078	3,314,400-	7,536,678	30.5	4.97	3.44	3.32	2.30	
Lavallette Borough	1515	1,072,312	5,653-	1,066,659	0.5	1.96	1.94	1.44	1.43	
Little Egg Harbor Twp.	1516	2,540,671	240,218-	2,300,453	9.4	2.38	2.15	2.64	2.38	
Long Beach Twp.	1517	3,898,851	37,327 +	3,936,178	+0.9	2.22	2.23	1.49	1.50	
Manchester Twp.	1518	2,438,929	227,560-	2,211,369	9.3	2.94	2.66	2.05	1.85	
Mantoloking Borough	1519	618,214	14,394-	603,820	2.3	2.12	2.06	1.56	1.51	
Ocean Twp.	1520	1,334,627	10,442-	1,324,185	0.7	2.49	2.46	2.19	2.16	
Ocean Gate Borough	1521	599,275	96,291-	502,984	16.0	2.86	2.39	3.73	3.12	
Pine Beach Borough	1522	554,317	185,294-	369,023	33.4	3.60	2.39	2.71	1.80	
Plumsted Twp.	1523	654,000	317,300-	336,700	48.5	2.95	1.51	2.27	1.16	
Point Pleasant Boro.	1524	5,676,546	1,553,426-	4,123,120	27.3	2.88	2.08	2.77	2.00	
Point Pleasant Beach B.	1525	2,669,091	94,282 +	2,763,373	+ 3.5	2.75	2.84	2.63	2.72	
Seaside Heights Boro.	1526	1,021,568	33,089-	988,479	3.2	1.95	1.88	1.55	1.50	
Seaside Park Borough	1527	1,031,967	24,665-	1,007,302	2.3	1.74	1.68	1.76	1.70	
Ship Bottom Borough	1528	989,396	6,952 +	996,348	+ 0.7	2.34	2.35	1.86	1.87	
South Toms River Boro.	1529	707,905	231,697-	476,208	32.7	3.77	2.53	2.84	1.90	
Stafford Twp.	1530	2,341,272	30,011 +	2,371,283	+1.2	2.01	2.03	1.82	1.84	
Surf City Borough	1531	1,064,462	9,717 +	1,074,179	+ 0.9	1.72	1.72	1.65	1.65	
Tuckerton Borough	1532	832,746	282,301-	550,445	33.9	3.95	2.60	3.37	2.21	
Union Twp.	1533	1,393,535	308,340-	1,085,195	22.1	3.48	2.70	2.56	1.98	
TOTALS		100,865,233	23,363,528-	77,501,705	23.1					



		SOMERSET COUNTY				1974		1974	
		1974	Net Changes;	1974	%	General Tax Rate		1974	
		Tax	School &	Adjusted Levy	Reduction	Current	Proposed	Current	Proposed
		Levy	Overburden						
Bedminster Twp.	1801	1,434,827	104,079+	1,538,906	+ 7.2	2.67	2.85	1.77	1.89
Bernards Twp.	1802	6,823,315	1,974,609-	4,848,706	28.9	4.06	2.87	3.29	2.33
Bernardsville Boro.	1803	3,741,907	77,687-	3,664,220	2.1	2.81	2.74	2.80	2.73
Bound Brook Borough	1804	3,548,199	1,121,560-	2,426,639	31.6	5.16	3.53	3.58	2.45
Branchburg Twp.	1805	2,695,777	990,273-	1,705,504	36.7	3.47	2.19	2.57	1.62
Bridgewater Twp.	1806	14,350,619	5,075,452-	9,275,167	35.3	2.82	1.81	2.77	1.78
Far Hills Boro.	1807	377,967	9,800+	387,767	+ 2.5	2.95	3.02	1.52	1.55
Franklin Twp.	1808	12,529,116	3,769,171-	8,759,945	30.1	3.90	2.72	3.27	2.29
Green Brook Twp.	1809	2,454,250	711,883-	1,742,367	29.1	3.83	2.72	3.25	2.31
Hillsborough Twp.	1810	6,484,803	2,206,533-	4,278,270	34.1	4.55	2.99	3.16	2.07
Manville Boro.	1811	4,172,022	1,485,777-	2,686,245	35.6	6.49	4.17	3.30	2.14
Millstone Borough	1812	195,377	72,256-	123,121	36.9	3.55	2.23	2.80	1.76
Montgomery Twp.	1813	3,322,312	914,324-	2,407,988	27.5	3.49	2.52	3.03	2.19
North Plainfield Boro.	1814	7,185,537	2,045,063-	5,140,474	28.4	6.23	4.45	3.73	2.67
Peapack-Gladstone Boro.	1815	877,300	35,527+	912,827	+ 4.1	2.92	3.03	2.62	2.72
Raritan Borough	1816	2,537,574	766,859-	1,770,715	30.2	5.87	4.09	3.14	2.18
Rocky Hill Borough	1817	372,644	101,700-	270,944	27.2	4.37	3.17	3.47	2.52
Somerville Borough	1818	5,777,158	1,516,122-	4,261,036	26.2	3.62	2.66	4.02	2.95
South Bound Brook Boro.	1819	1,358,735	550,001-	808,734	40.4	5.38	3.19	3.76	2.23
Warren Twp.	1820	5,406,271	1,705,151-	3,701,120	31.5	4.48	3.06	3.38	2.31
Watchung Borough	1821	3,375,408	53,977-	3,321,431	1.5	3.97	3.89	2.63	2.58
TOTALS		89,021,118	24,988,992-	64,032,126	28.1				

		SUSSEX COUNTY				1974		1974	
		1974	Net Changes:	1974	%	General Tax Rate		Equalized Tax Rate	
		Tax	School &	Adjusted	Reduction	Current	Proposed	Current	Proposed
		Levy	Overburden	Levy					
Andover Borough	1901	224,603	72,537-	152,066	32.3	6.13	4.14	3.03	2.04
Andover Twp.	1902	1,525,241	466,296-	1,058,945	30.5	4.31	2.98	3.23	2.24
Branchville Boro.	1903	296,907	87,598-	209,309	29.5	2.10	1.47	2.78	1.95
Byram Twp.	1904	2,881,926	834,490-	2,047,436	28.9	3.65	2.58	2.71	2.96
Frankford Twp.	1905	1,737,132	416,871-	1,320,261	23.9	4.50	3.41	3.35	2.53
Franklin Borough	1906	1,456,418	437,118-	1,019,300	30.1	4.31	3.01	4.06	2.83
Fredon Twp.	1907	1,126,840	349,886-	776,954	31.1	5.59	3.85	4.11	2.83
Green Twp.	1908	1,027,197	365,902-	661,295	35.6	3.90	2.50	3.89	2.49
Hamburg Borough	1909	674,314	255,709-	418,605	37.9	3.69	2.28	3.45	2.13
Hampton Twp.	1910	1,485,111	183,555-	1,301,556	12.3	3.73	3.26	3.15	2.75
Hardyston Twp.	1911	1,458,946	250,813-	1,208,133	17.1	3.03	2.50	2.67	2.20
Hopatcong Borough	1912	5,140,751	1,827,525-	3,313,226	35.5	5.00	3.21	3.79	2.43
Lafayette Twp.	1913	586,198	170,727-	415,471	29.1	3.80	2.69	3.38	2.39
Montague Twp.	1914	673,126	25,603 +	698,729	+ 3.8	2.16	2.24	1.95	2.02
Newton Town	1915	2,657,121	1,122,525-	1,534,596	42.2	6.16	3.55	4.10	2.36
Ogdensburg Borough	1916	960,290	323,034-	637,256	33.6	7.80	5.17	3.99	2.65
Sandyston Twp.	1917	501,642	35,774 +	537,416	+ 7.1	5.94	6.36	2.36	2.52
Sparta Twp.	1918	6,421,820	1,861,945-	4,559,875	28.9	5.97	4.23	3.96	2.80
Stanhope Borough	1919	1,246,320	351,116-	895,204	28.1	5.36	3.84	4.79	3.43
Stillwater Twp.	1920	1,404,671	215,618-	1,189,053	15.3	3.07	2.59	3.21	2.70
Sussex Borough	1921	692,506	120,373-	572,133	17.3	7.15	5.90	4.49	3.71
Vernon Twp.	1922	5,565,236	696,395-	4,868,841	12.5	3.00	2.62	3.12	2.73
Walpack Twp.	1923	83,840	2,683 +	86,523	+ 3.2	4.20	4.33	2.79	2.87
Wantage Twp.	1924	2,527,187	717,804-	1,809,383	28.4	3.73	2.66	2.71	1.93
TOTALS		42,355,343	11,063,777 -	31,291,566	26.1				



		1974	Net Changes:	1974	UNION COUNTY	1974		1974	
		Tax Levy	School & Overburden	Adjusted Levy	% Reduction	General Tax Rate Current	Proposed	Equalized Tax Rate Current	Proposed
Berkeley Heights Twp.	2001	8,051,124	1,639,838 -	6,411,286	-20.3	3.62	2.88	3.02	2.40
Clark Twp.	2002	7,876,173	1,812,461 -	6,063,712	-23.1	2.86	2.19	3.16	2.42
Cranford Twp.	2003	11,803,741	3,172,283 -	8,631,458	-26.8	5.62	4.10	3.34	2.44
Elizabeth City	2004	34,568,303	11,888,723 -	22,679,580	-34.3	5.99	3.92	4.13	2.70
Fanwood Borough	2005	3,638,391	1,311,170 -	2,327,221	-36.1	4.06	2.59	3.66	2.34
Garwood Borough	2006	1,733,332	323,536 -	1,409,796	-18.6	5.04	4.09	3.09	2.51
Hillside Twp.	2007	8,671,579	1,355,136 -	7,316,443	-15.6	5.59	4.71	3.33	2.81
Kenilworth Boro.	2008	3,627,939	428,955 -	3,198,984	-11.8	2.15	1.89	2.63	2.31
Linden City	2009	17,984,363	215,094 +	18,199,457	+ 1.1	1.74	1.75	2.31	2.33
Mountainside Boro.	2010	4,621,229	330,470 -	4,290,759	- 7.1	2.89	2.68	2.84	2.63
New Providence Boro.	2011	7,524,590	1,977,659 -	5,546,931	-26.2	4.55	3.35	3.48	2.56
Plainfield City	2012	17,419,373	5,849,159 -	11,570,214	-33.5	6.67	4.42	4.85	3.22
Rahway City	2013	10,187,527	2,158,387 -	8,029,140	-21.1	3.02	2.37	3.44	2.69
Roselle Borough	2014	6,693,169	1,678,301 -	5,014,868	-25.1	5.15	3.85	3.28	2.45
Roselle Park Boro.	2015	4,897,012	1,339,448 -	3,557,564	-27.3	3.46	2.51	3.56	2.59
Scotch Plains Twp.	2016	10,371,058	3,901,798 -	6,469,260	-37.6	3.69	2.30	3.51	2.19
Springfield Twp.	2017	8,377,553	328,923 -	8,048,630	- 3.9	2.57	2.46	3.15	3.02
Summit City	2018	11,952,791	943,976 -	11,008,815	- 7.8	3.31	3.05	2.88	2.65
Union Twp.	2019	19,476,994	364,910 -	19,112,084	- 1.8	4.14	4.05	2.30	2.25
Westfield Town	2020	15,008,353	4,113,607 -	10,894,746	-27.4	3.60	2.61	3.21	2.33
Winfield Twp.	2021	228,176	19,606 -	208,570	- 8.5	15.99	14.60	12.79	11.68
TOTALS		214,712,770	44,723,252 -	169,989,518	-20.8				



		1974 Tax Levy	Net Changes: Schools and Overburden	1974 WARREN COUNTY		1974 General Tax Rate		1974 Equalized Tax Rate	
				Adjusted Levy	% Reduction	Current	Proposed	Current	Proposed
Allamuchy Twp.	2101	669,425	159,118 -	510,307	23.7	5.48	4.17	2.85	2.16
Alpha Borough	2102	508,443	183,703 -	324,740	36.1	2.99	1.90	2.61	1.65
Belvidere Town	2103	1,043,736	330,927 -	712,809	31.7	3.73	2.54	3.33	2.27
Blairstown Twp.	2104	458,371	323,135 -	135,236	70.4	1.34	.39	0.78	.22
Franklin Twp.	2105	662,881	238,021 -	424,860	35.9	3.02	1.93	2.76	1.76
Frelinghuysen Twp.	2106	593,135	107,020 -	486,115	18.1	3.85	3.15	2.66	2.17
Greenwich Twp.	2107	519,473	197,634 -	321,839	38.1	3.51	2.17	2.83	1.75
Hackettstown Town	2108	3,690,747	1,430,228 -	2,260,519	38.7	5.14	3.14	4.18	2.56
Hardwick Twp.	2109	350,636	49,814 -	300,822	14.2	2.81	2.40	2.15	1.84
Harmony Twp.	2110	774,275	281,569 -	492,706	36.3	6.15	3.91	2.94	1.87
Hope Twp.	2111	474,555	132,841 -	341,714	27.9	3.95	2.84	2.58	1.86
Independence Twp.	2112	944,248	366,625 -	577,623	36.8	4.45	2.72	3.00	1.83
Knowlton Twp.	2113	750,703	173,174 -	577,529	23.1	3.26	2.50	2.80	2.15
Liberty Twp.	2114	535,538	160,697 -	374,841	30.1	4.01	2.80	3.14	2.19
Lopatcong Twp.	2115	1,511,439	353,817 -	1,157,622	23.4	3.52	2.69	3.20	2.45
Mansfield Twp.	2116	1,576,534	535,863 -	1,040,671	33.9	5.53	3.64	2.59	1.70
Oxford Twp.	2117	519,747	178,229 -	341,518	34.2	5.17	3.39	4.13	2.71
Pahaquarry Twp.	2118	6,358	947 -	5,411	14.8	2.32	1.96	0.76	.64
Phillipsburg Town	2119	4,616,186	1,795,225 -	2,820,961	38.8	4.42	2.69	4.11	2.50
Pohatcong Twp.	2120	1,173,031	363,853 -	809,178	31.1	3.96	2.72	2.95	2.03
Washington Borough	2121	2,126,080	615,240 -	1,510,840	28.9	3.95	2.80	3.53	2.50
Washington Twp.	2122	1,563,627	507,929 -	1,055,698	32.4	3.70	2.49	3.16	2.13
White Twp.	2123	1,091,777	162,807 -	928,970	14.9	2.72	2.31	2.42	2.05
Total		26,160,945	8,648,416 -	17,512,529	33.1				





