

NJ FamilyCare* Enrollment Summary - January 2025			
Eligibility Category	Age < 21	Age > 20	Total
Aged	0	105,885	105,885
Blind	78	783	861
Disabled	30,926	168,445	199,371
Non-ABD Children	833,851	0	833,851
Non-ABD Adults	21,992	689,669	711,661
Total	886,847	964,782	1,851,629

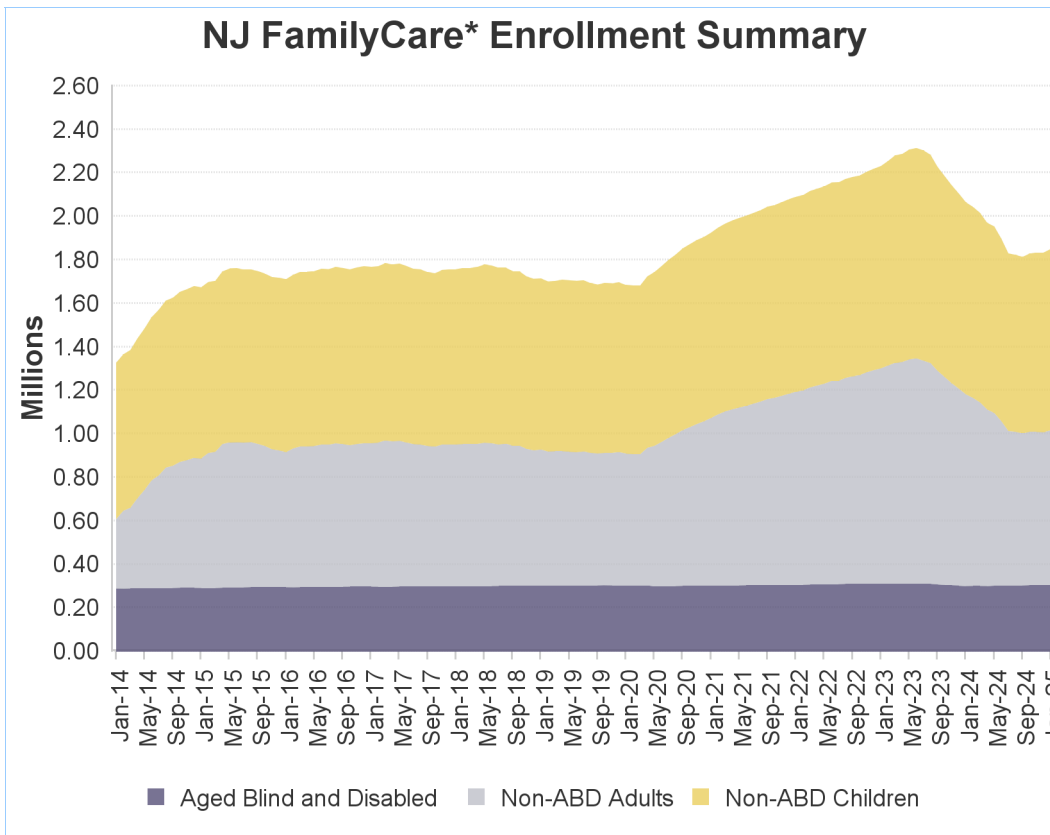

* - **NJ FamilyCare** includes all individuals receiving public medical assistance through the Division of Medical Assistance and Health Services and includes those eligible for federal reimbursement through the Medicaid program and Children's Health Insurance Program established in the federal Social Security Act and those eligible for other public medical assistance programs established through various state laws.

Non-ABD Children - January 2025

County	Medicaid	M-CHIP 107 to 142% FPL	SCHIP Children 142 to 150% FPL	SCHIP Children 150 to 200% FPL	SCHIP Children 200 to 350% FPL	Children's Services	Total
Atlantic	20,124	3,385	220	2,472	2,705	1,133	30,039
Bergen	29,869	6,162	321	5,079	7,342	1,822	50,595
Burlington	18,213	3,092	165	2,560	3,535	1,904	29,469
Camden	38,501	5,994	325	4,318	5,160	2,147	56,445
Cape May	4,362	770	39	558	778	320	6,827
Cumberland	17,600	3,056	148	1,743	1,860	697	25,104
Essex	76,098	10,945	505	6,893	7,770	2,316	104,527
Gloucester	13,349	2,062	107	1,665	2,261	1,197	20,641
Hudson	51,311	9,530	486	5,988	6,245	1,025	74,585
Hunterdon	2,490	471	26	417	609	353	4,366
Mercer	26,280	4,467	270	3,274	3,528	1,867	39,686
Middlesex	41,161	9,015	449	6,399	8,663	1,569	67,256
Monmouth	23,031	4,638	230	3,092	4,302	1,719	37,012
Morris	11,608	2,181	157	2,091	2,598	992	19,627
Ocean	62,135	11,858	713	8,255	13,606	1,692	98,259
Passaic	49,008	8,749	573	5,732	6,195	988	71,245
Salem	4,720	698	32	461	574	338	6,823
Somerset	9,903	2,209	129	1,846	2,287	733	17,107
Sussex	3,363	556	51	688	1,070	429	6,157
Union	39,290	7,677	443	5,344	6,217	1,151	60,122
Warren	4,583	701	45	652	912	342	7,235
Other	42	2	0	0	0	680	724
Total	547,041	98,218	5,434	69,527	88,217	25,414	833,851

Includes children eligible through CHIPRA - 10,735

Non-ABD Children

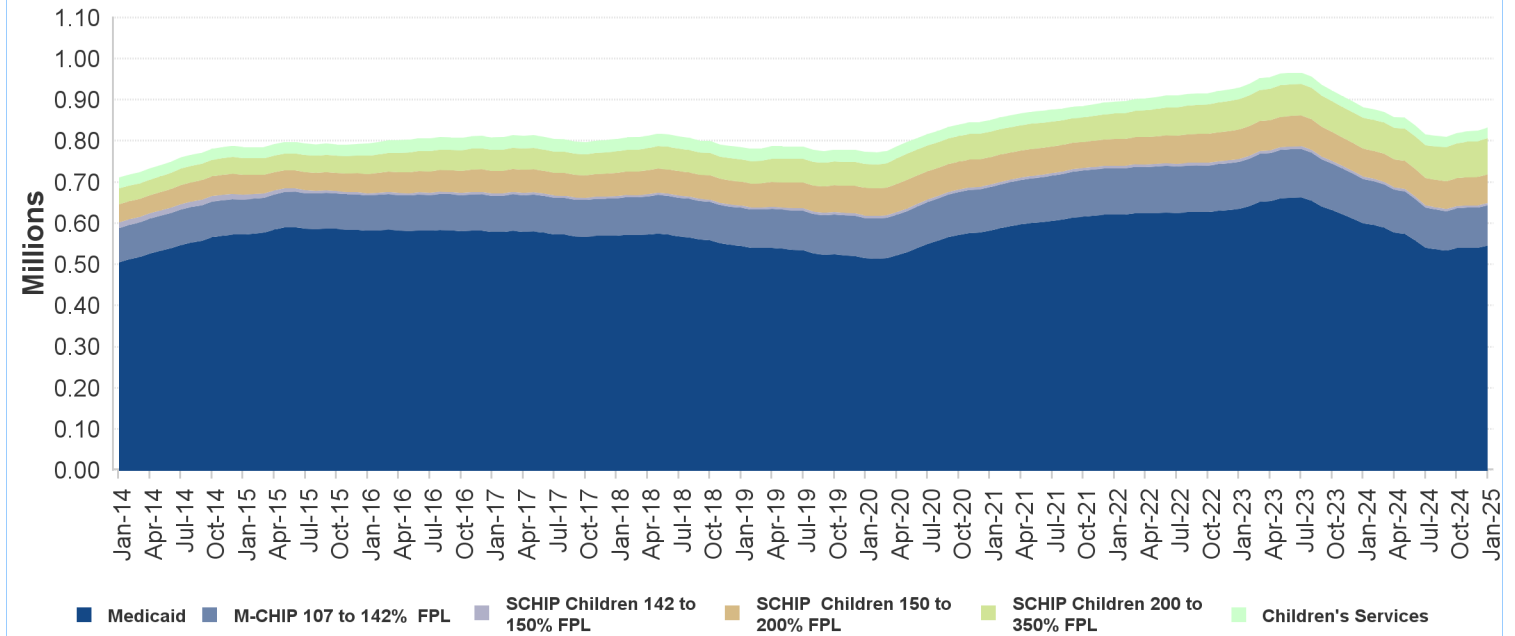

Non-ABD Adults - January 2025

County	Medicaid *	ABP Parent Up to 133% FPL	ABP Childless Adults Up to 133% FPL	Total
Atlantic	5,871	6,548	16,923	29,342
Bergen	9,559	10,162	29,259	48,980
Burlington	6,257	5,076	16,434	27,767
Camden	13,445	10,764	33,106	57,315
Cape May	1,396	1,428	3,978	6,802
Cumberland	4,906	4,104	8,685	17,695
Essex	23,134	16,410	54,037	93,581
Gloucester	4,406	4,277	11,986	20,669
Hudson	15,428	15,641	40,581	71,650
Hunterdon	608	635	2,828	4,071
Mercer	6,664	5,176	16,374	28,214
Middlesex	12,758	12,681	33,319	58,758
Monmouth	6,078	5,932	19,989	31,999
Morris	3,458	3,152	11,803	18,413
Ocean	13,446	19,107	22,993	55,546
Passaic	15,251	16,418	30,838	62,507
Salem	1,533	1,199	2,997	5,729
Somerset	2,809	2,475	8,270	13,554
Sussex	1,202	1,345	3,750	6,297
Union	10,968	9,226	25,677	45,871
Warren	1,495	1,318	4,065	6,878
Other	8	3	12	23
Total	160,680	153,077	397,904	711,661

* Includes pregnant women eligible through CHIPRA - 3,412

Non-ABD Adults

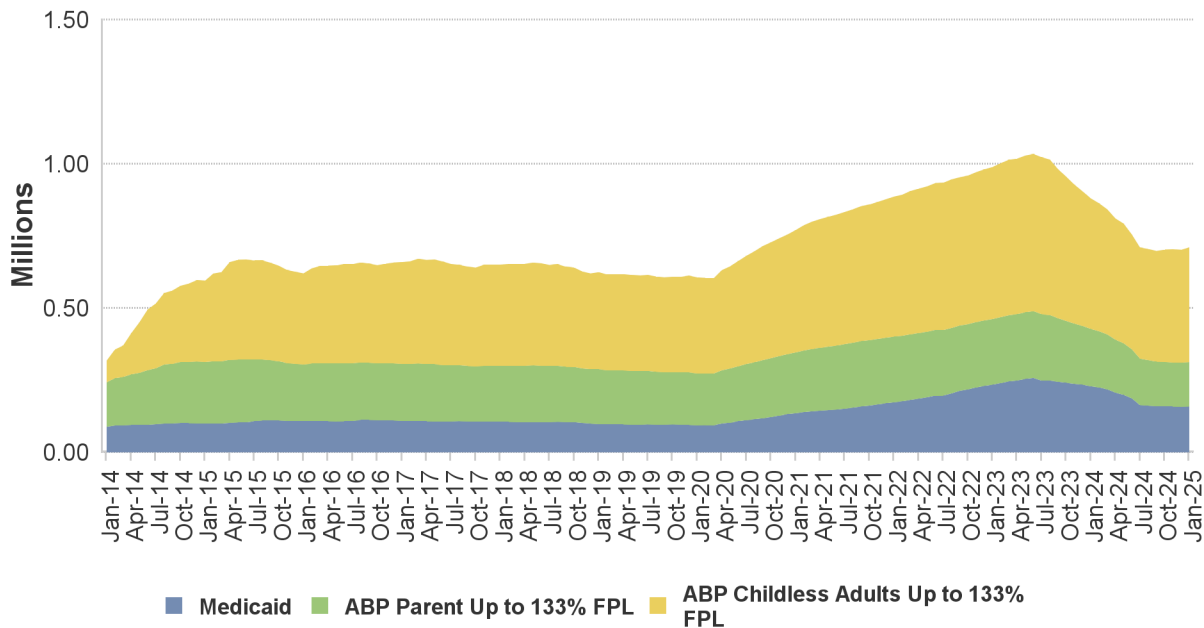

ABD Eligibles - January 2025

County	Aged	Blind	Disabled	Total
Atlantic	3,079	25	8,637	11,741
Bergen	12,883	50	11,078	24,011
Burlington	2,877	25	9,350	12,252
Camden	5,794	85	20,002	25,881
Cape May	928	2	2,347	3,277
Cumberland	1,700	27	7,696	9,423
Essex	10,806	149	26,882	37,837
Gloucester	1,582	25	7,105	8,712
Hudson	12,232	92	18,551	30,875
Hunterdon	613	5	1,692	2,310
Mercer	3,790	45	11,125	14,960
Middlesex	12,062	69	12,647	24,778
Monmouth	4,485	46	9,575	14,106
Morris	4,860	20	5,538	10,418
Ocean	4,187	28	10,417	14,632
Passaic	10,345	66	13,688	24,099
Salem	499	9	2,825	3,333
Somerset	4,098	15	4,385	8,498
Sussex	595	7	2,159	2,761
Union	7,635	64	11,394	19,093
Warren	831	7	2,224	3,062
Other	4	0	54	58
Total	105,885	861	199,371	306,117

Includes 59,253 individuals in home and community-based waiver programs

