

90
S678.
a74b
extra

DIRECTORY OF SOCIAL WELFARE AND HEALTH SERVICES IN NEW JERSEY

New Jersey State Library



3352

**DIRECTORY
OF SOCIAL WELFARE
AND HEALTH SERVICES
IN NEW JERSEY**

Prepared in 1973 by the New Jersey Welfare Council

in cooperation with

State of New Jersey

Department of Community Affairs

Brendan T. Byrne, Governor

Patricia Q. Sheehan, Commissioner

First Reprinting 1974

This Directory was compiled and edited by Mildred C. Mahncke with the assistance of the New Jersey Welfare Council Directory Project Committee, Arthur C. Fried, chairman, and a joint New Jersey Welfare Council-Department of Community Affairs Technical Advisory Committee, Richard G. White, Jr., chairman. Copies of the directory may be obtained from the Department's Office of Public Information — Publications Section, Post Office Box 2768, Trenton, New Jersey 08625.

609-292-6055

TABLE OF CONTENTS

	Page
Introduction	v
How to Use the Directory	vi
Part I: Statewide Organizations and Agencies	1
Part II: Local Organizations and Agencies by Counties	51
Part III: Alphabetical Index of Organizations and Agencies	159
Part IV: Functional Index of Organizations and Agencies by Services, Facilities and Client Groups	185
Appendix: Other Available Directories	255

INTRODUCTION

This directory has been developed as a guide to official, governmental and non-profit social welfare and health resources in New Jersey, insofar as these could be identified by the editors. The primary criterion for selection of resources has been practical usefulness to professional workers in social welfare and health agencies providing direct service to individuals. It is hoped that physicians, clergymen, lawyers, trust officers, personnel workers and others concerned with similar services will also find the directory of value. For the purposes of this directory, community planning has been considered a "service" and agencies concerned primarily with that function have been included. Additionally, several agency types usually excluded from directories of more limited regional application have been included here: civil rights organizations, charitable organizations providing primarily financial or in-kind assistance, volunteer bureaus and a few proprietary agencies which are well established in the community, are operated on a not-for-profit basis, and offer services frequently sought by professional workers.

Omitted from the principal sections of this directory for reasons of space or because their services did not fall within the guidelines indicated above, are:

1. fraternal organizations, civic and social clubs
2. camps, except where maintained by an included agency
3. parks, playgrounds and sports facilities
4. groups concerned primarily with promoting or encouraging education, except relatively long-established, non-profit schools and day care centers for the handicapped, emotionally disturbed, retarded or economically disadvantaged, and schools maintained by several Departments of the State of New Jersey
5. nursing homes, rest homes, homes for the aged only
6. professional associations or societies and their professionals' registers, except those providing an information and referral service to the public
7. associations providing social welfare services to their own members only
8. groups with no fixed office address.

Access to useful information concerning many organizations, associations and groups, including some of those omitted under the guidelines established for this directory, may be had through other directories listed in the Appendix.

In compiling this directory, primary attention has been given to identification of agencies, not to evaluation of them or their services. An effort has been made also to show relationships between agencies, their services and their varied components. In addition, the functions of agencies have been examined and listed categorically in Part IV as extensively as the advisory committee's knowledge would permit. Thus, total resources throughout the state and across the range of service types will be more apparent to the worker seeking to meet specific client needs.

Agencies and organizations were contacted directly by questionnaires, followed by telephone calls when responses were not readily obtained. Local Community Councils and many other agencies, both public and private, helped generously in providing information about new agencies and locating established ones where contact was not readily made. Correspondence is invited from any agencies within the format outlined above which may have been inadvertently omitted, in order that later editions of the directory may be improved.

The inclusion of an agency or organization in this directory in no way implies endorsement by either the New Jersey Welfare Council or the New Jersey State Department of Community Affairs, nor does exclusion indicate disapproval.

HOW TO USE THE DIRECTORY

The information in this directory is divided into four sections. The first two list all included organizations and agencies; the last two are indexes. Each agency is described only once, either in Part I or Part II.

Part I lists alphabetically those organizations which provide statewide coverage and have five or more distinct branch locations. It also contains all Federal and State agencies listed in this directory. Here, a brief description of the agency is followed by the addresses of the local units, district offices, or branches. The first page of Part I is a Table of Contents listing the particular agencies to be found in that section.

Part II contains all other agencies and organizations, grouped alphabetically by county and alphabetically by agency name within the county. It includes all organizations and agencies, both private and public, which are either less than statewide in coverage provided or have fewer than five branches. Organizations whose names begin with a proper name are listed under the first name, not the surname. For greater ease in finding agencies from index listings, each has been given a locator acronym consisting of a two-letter abbreviation for its county of location and a number representing its alphabetical place in the total county group.

Part III (green pages) is an alphabetical listing of organizations and agencies by name. It includes subordinate parts of major agencies where the subordinate part has a distinctive name or location.

Part IV (yellow pages) is arranged under specific subject headings, which include major services, general type of facility and basic client or patient group which might seek a service or facility. Valuable services may often be available to a certain group through a different kind of agency and will be found listed under another heading. An attempt has been made to cover these by means of "SEE ALSO" references, which should be checked to obtain all available information.

PART I

STATEWIDE ORGANIZATIONS

PART I

TABLE OF CONTENTS

	Page
American Cancer Society, New Jersey Division, Inc.	3
American Heart Association — New Jersey Affiliate	3
American National Red Cross	3
Big Brothers of America	4
Birthright	5
Boy Scouts of America, Region Two	5
Boys' Clubs of America	6
Easter Seal Society for Crippled Children and Adults of New Jersey	7
Gamblers Anonymous	8
Girl Scouts of the United States of America	8
Intergroup Committee of Alcoholics Anonymous Groups of New Jersey, Inc.	9
Jewish Community Centers	9
Jewish Community Councils	11
The Medical Society of New Jersey	12
The National Foundation — March of Dimes	12
New Jersey Association for Children with Learning Disabilities	13
New Jersey Association for Mental Health, Inc.	13
New Jersey Association for Retarded Children, Inc.	14
New Jersey Chapter of Cystic Fibrosis	16
New Jersey Council of Urban Leagues	16
New Jersey Dental Association	16
New Jersey State Department of Community Affairs	17
New Jersey State Department of Education	23
New Jersey State Department of Health	25
New Jersey State Department of Institutions and Agencies	28
New Jersey State Department of Labor and Industry	37
New Jersey State Department of Law and Public Safety	38
Planned Parenthood/World Population	38
The Salvation Army — New Jersey Division	39
Social Services, Roman Catholic Church	41
Tuberculosis-Respiratory Disease Association of New Jersey	48
United Cerebral Palsy Associations of New Jersey, Inc.	48
United States Veterans Administration — Regional Office	49
Volunteers of America	49
Young Men's Christian Association	49
Young Women's Christian Association	50

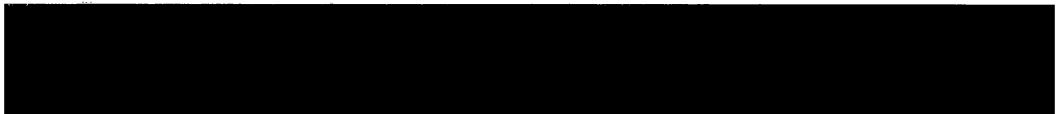

AMERICAN CANCER SOCIETY, NEW JERSEY DIVISION, INC.

A national voluntary health agency fighting cancer through Research, Education and Service. The New Jersey Division conducts many types of professional and public education programs. It has a uniform service program and a rehabilitation program for cancer patients, without limitation by age or sex.

Offers public and professional education programs; counselling, rehabilitation, cancer dressings, loan closet items, transportation available to *all* cancer patients; for medically indigent patients: clinic visits, VNA visits, medications, homemaker services, prosthetics, nursing homes, etc.

Headquarters: 621 Central Ave., Newark 07107. 201-482-7100

Units:

Atlantic. 3104 Atlantic Ave., Atlantic City 08401. 609-348-4271
Bergen. 374 Park St., Hackensack 07601. 201-343-6460
Burlington. Cramer Bldg., Rte. 38, Mt. Holly 08060. 609-267-8444
Camden. 786 Haddon Ave., Collingswood 08108. 609-854-7202
Cape May. 214 Highland Rd., Cape May Court House 08210. 609-465-4907
Cumberland. 729 Landis Ave., Vineland 08360. 609-692-1364
Essex. 336 So. Harrison St., East Orange 07018. 201-678-1990
Gloucester. 59 No. Broad St., Woodbury 08096. 609-848-7311
Hudson. 40 Journal Square, Jersey City 07306. 201-795-3707
Hunterdon. 2 Spring St., Flemington 08822. 201-782-6112
Mercer. 88 Lakedale Dr., Trenton 08638. 609-882-5331
Middlesex. 463 Main St., Metuchen 08840. 201-548-8108
Monmouth. Boro Hall, Allenhurst 07711. 201-531-2232
Morris. 103 Ridgedale Ave., Morristown 07960. 201-538-5336
Ocean. 224 Atlantic City Blvd., Rte. 9, Pine Beach 08741. 201-349-5280
Passaic. 843 East 27th St., Paterson 07513. 201-274-4775
Salem. 24 No. Main St., Woodstown 08098. 609-769-0150
Somerset. 331 East Main St., Somerville 08876. 201-725-8367
Sussex. 83 Main St., Newton 07860. 201-383-1334
Union. 512 Westminster Ave., Elizabeth 07208. 201-354-7373
Plainfield. 121 West Fifth St., Plainfield 07060. 201-754-7995
Warren. 202 Mansfield St., Belvidere 07823. 201-475-4300

AMERICAN HEART ASSOCIATION — NEW JERSEY AFFILIATE

The American Heart Association is concerned with the study, dissemination and application of knowledge concerning the causes, treatment and prevention of diseases of the heart and the circulatory system. Specific services offered are in the fields of research, community service, professional education, public education through films, literature, speakers, etc. Serves entire State.

Headquarters: 1525 Morris Ave., Union 07083. 201-688-4540

Local Chapters:

American Heart Association, Middlesex County Chapter, 94 Main St., Woodbridge 07095. 201-634-4914

American Heart Association, Morris-Sussex Chapter, 55 Maple Ave., Morristown 07960. 201-538-8512
American Heart Association, South Jersey Shore Chapter, 14 So. Pennsylvania Ave., Atlantic City 08401. 609-344-6197
American Heart Association, Tri-County Chapter, No. Main St. & 6 Normal Blvd., Glassboro 08028. 609-881-1860.
Bergen County Heart Assn., Inc., 214 Main St., Hackensack 07601. 201-489-9194
Burlington County Heart Assn., Inc., P. O. Box 459, Mt. Holly 08060. 609-267-1019
Camden County Heart Assn., Inc., 726 Cooper St., Camden 08102. 609-966-3384
Essex County Heart Assn., Inc., 70 East Park St., East Orange 07017. 201-677-0880
Mercer County Heart Assn., Inc., 639 Pennington Ave., Trenton 08618. 609-394-5355
Monmouth County Heart Assn., Inc., 392 Ocean Ave., Long Branch 07740. 201-222-2525
Ocean County Heart Assn., 215 West Locust St., Toms River 08753. 201-244-5744
Passaic County Heart Assn., Inc., 55 Church St., Paterson 07505. 201-523-3434
Somerset County Heart Assn., Inc., 11 Maple St., P. O. Box 852, Somerville 08876. 201-722-4353
Union County Heart Assn., Inc., 98 West Jersey St., Elizabeth 07201. 201-353-7391

Divisions:

American Heart Association, Hudson County Division, 30 Journal Square, Suite 500, Jersey City 07306. 201-792-4000
American Heart Association, Hunderton County Division, 2 Spring St., Flemington 08822. 201-782-3812
American Heart Association, Warren County Division, P. O. Box 427, Hackettstown 07840. 201-475-4350

AMERICAN NATIONAL RED CROSS

Red Cross chapters provide a variety of major services through volunteers, including service to members of the armed forces, veterans and their families, aid to disaster victims; courses in first aid; water safety; care of the sick and injured; mother and baby care; sponsorship of Youth Programs in schools; and training of volunteers to assist all Red Cross services including military, veteran and local hospitals.

Contacts with all chapters may be made through: American Red Cross Combined Service Territories, c/o Essex County Chapter ARC, 232 South Harrison St., East Orange 07018.

BIG BROTHERS OF AMERICA

Volunteer community organization which provides a means through which therapeutic friendships between volunteer adult men and fatherless boys may be established and maintained. It serves fatherless boys, aged 7-17, whom it matches with responsible adult men according to interests and needs; men work with boys on an individual and personal basis with the objective of giving friendship and guidance; screens all Big Brother and Little Brother applicants and mothers of boys in program; activities are determined by participants. No fees are charged; Big Brothers are not permitted to assume financial obligations for boys.

Regional Office: 341 Suburban Station Bldg., Philadelphia, Pa. 19103. 215-LO7-2748

Local Associations:

Big Brothers Association of Atlantic County, 210 No. Rumson Ave., Margate 08402.
609-822-6571

Big Brothers of Brick Township, Inc., P. O. Box 94, Bricktown 08723. (Mail contacts only.)

Big Brothers of Camden County, 326 Market St., Camden 08102. 609-966-8787

Big Brothers of Elizabeth, Inc., 692 Bayway Ave., Elizabeth 07202. 201-352-5216

Big Brothers of Morris County, 25 Cook Ave., Madison 07940. 201-267-4800

Big Brothers of Vineland, Inc., Seventh and Elmer Sts., Vineland 08360. 609-691-0870

BIRTHRIGHT

An emergency pregnancy service in opposition to abortion, available without charge to any pregnant woman regardless of age, color, creed, or marital status. Helps provide medical or psychiatric care by doctors or through hospital clinics; helps locate living accommodations, employment, appropriate referrals to community agencies; offers spiritual counselling, sympathetic and compassionate listening.

International Headquarters: 21 Donegal Dr., Toronto 17, Ontario, Canada. 416-488-1717

Local Chapters:

Northern N.J., 290 Mount Prospect Ave., Newark 07104. 201-485-1677

Northwestern N.J., 475 High Mountain Rd., North Haledon 07008. 201-427-5142

Central N.J., 94 Somerset St., New Brunswick 08901. 201-247-5445

Southeastern N.J., Hwy. 66 at Green Grove Rd., Neptune 07753. 201-922-9333

Southern N.J., 18 Euclid St., Woodbury 08096. 609-848-1818

BOY SCOUTS OF AMERICA, REGION TWO

Supervises and assists local Councils of the Boy Scouts of America so that they may serve their respective areas effectively. Through adult volunteers, scouting provides recreational and educational programs which emphasize character building and citizenship training for boys 8 to 18 years of age.

Headquarters: 268 Green Village Rd., Green Village 07935. 201-822-0500

Local Councils:

Atlantic. B.S.A., Atlantic Area Council, 2318 Pacific Ave., Atlantic City 08401. 609-344-1156

Bergen. Bergen Council, 1060 Main St., River Edge 07661. 201-342-8600

Burlington. Burlington County Council, Inc., 34 Pinafore Lane, Willingboro 08046. 609-871-1050

Camden. B.S.A., Camden County Council, 175 Richey Ave., West Collingswood 08107. 609-854-8082

Essex. Eagle Rock, 60 So. Fullerton Ave., Montclair 07042. 201-744-4424

Orange Mountain, 439 Main St., Orange 07050. 201-673-4800

Robert Treat, 31 Central Ave., Newark 07102. 201-622-2488

Tamarack, 18 Donaldson Ave., Rutherford 07070. 201-438-3046

Hudson. Bayonne Council, B.S.A., 41 East 25th St., Bayonne 07002. 201-436-0100

Hudson Hamilton, 857 Bergen Ave., Jersey City 07306. 201-434-1134

Mercer. George Washington, 2620 Brunswick Pike, Trenton 08638. 609-883-1414
Middlesex. Thomas A. Edison, 2757 Woodbridge Ave., Edison 08817. 201-494-0305
Monmouth. B.S.A., Monmouth Council, Deal and Monmouth Rds., Oakhurst 07755.
201-531-3636
Morris. Morris-Sussex Area, R.D. 1, Box 648, Dover 07801. 201-361-1800
Ocean. Ocean County Council, Inc., Indian Hill Rd. at Hooper Ave., Toms River 08753.
201-349-1037
Passaic. Alhaha Council, Inc., 611 Hamburg Turnpike, Wayne 07470.
201-742-2917
Aheka Council, Inc., 33-37 Lexington Ave., Passaic 07055. 201-471-5150
Salem. B.S.A., Southern New Jersey Council, Rte. 77 and Parsonage Rd., Seabrook
08302. 609-451-8300
Union. Union Council, Inc., B.S.A., 601 Union Ave., Elizabeth 07208. 201-354-5676
Watchung Area, 905 Watchung Ave., Plainfield 07060. 201-753-1976

BOYS' CLUBS OF AMERICA

The purposes of this nonprofit, charitable, educational organization are to promote the health, social, educational, vocational, character development and guidance of all boys throughout the United States of America irrespective of race, color, creed or national origin. All boys from eight to fifteen years are eligible for membership.

Local affiliates offer a program of varied and diversified activities utilizing three basic approaches: individual services; organized small group activities; drop-in and large group activities. All programs are guidance oriented and generally include hobby clubs, arts & crafts, athletics, gamesroom, fine arts, special events, library, camping & vocational, educational & health counselling & referral services. National organization — United States of America; Local Units — citywide area.

Regional Headquarters: Middle Atlantic Region, Bowen Bldg., Rm. 330, 815 15th St., N. W., Washington, D.C. 20005. 202-628-0366

Local Units:

Asbury Park. Monmouth Boys' Club, P.O. Box 189, Asbury Park 07712. 201-775-7862.
Camden. Cramer Hill Boys' Club, Inc., 1170 No. 29th St., Camden 08105.
609-964-4339
Clifton. Boys' Club of Clifton, Inc., 802 Clifton Ave., Clifton 07013.
201-773-2697
Garfield. Boys' Club of Garfield, 490 Midland Ave., Garfield 07026. 201-478-7662
Hawthorne. Hawthorne Boys' Club, 675 Goffle Rd., Hawthorne 07507. 201-427-6931
Jersey City. The Boys' Club, Inc., 18 Ash St., Jersey City 07304. 201-333-3558
Whittier House Boys' Club, 174 Grand St., Jersey City 07302. 201-434-3896
Kearny. West Hudson — South Bergen Boys' Club, Inc., P. O. Box 168, Kearny 07032.
201-998-7575
Lodi. Boys' Club of Lodi, Inc., 460 Passaic Ave., Lodi 07644. 201-473-7410
Middletown. Boys' Club of Middletown, P. O. Box 234, Middletown 07748. 201-495-0945

Newark. Boys' Clubs of Newark, Inc., 422 Broadway, Newark 07104. 201-483-0777
 Broadway Boys' Club, 422 Broadway, Newark 07104. 201-483-0777
 Southward Boys' Club, 400 Hawthorne Ave., Newark 07112. 201-371-333
 Stella Wright Boys' Club, 159 Spruce St., Newark 07108. 201-243-1295
 Westside Boys' Club, 161 Littleton Ave., Newark 07103. 201-623-7084
 The Salvation Army Ironbound Boys' Club, 11 Providence St., Newark 07105.
 201-344-2698

Passaic. The Passaic Boys' Club, Inc., 14 Hudson St., Passaic 07055. 201-777-7235

Paterson. Boys' Club of Paterson, Inc., 264 21st Ave., Paterson 07501. 201-271-2664

Trenton. The Boys' Club of Trenton, Inc., 212 Centre St., Trenton 08611. 609-392-3191
 Pennington Avenue Boys' Club, 431 Pennington Ave., Trenton 08618. 609-392-3152

Union. Boys' Club of Union, Inc., 1050 Jeanette Ave., Union 07083. 201-687-2697

Wallington. Boys' Club of Wallington, Inc., c/o National Community Bank, P. O. Box 3399, Wallington 07057.

West Orange. West Orange Community House, 242 Main St., West Orange 07052.
 201-731-1282

EASTER SEAL SOCIETY FOR CRIPPLED CHILDREN AND ADULTS OF NEW JERSEY

Primary focus of Easter Seal Society is on provision of needed rehabilitation services to New Jersey people of all ages and types of disability, through projects selected to meet otherwise unmet needs in their communities. The nature and scope of these services vary widely from community to community. Specific services offered on a statewide basis are information and referral, loan of rehabilitation equipment, residential camping for physically handicapped children and young adults.

Headquarters: 300 Main St., Orange 0705C. 201-678-2900

Local Units:

Easter Seal Society of Burlington, Camden and Gloucester Counties, 310 Ivywood Ave., Haddonfield 08033. 609-854-4479

Maintains: Speech Therapy Units at Woodbury and Kennedy Hospital, Stratford.

Occupational Therapy Workshop, Cooper Hospital, Camden.

Easter Seal Committee for Crippled Children and Adults of Tri-County Area, 100 So. Annapolis Ave., Atlantic City 08401. 609-344-4834

Maintains: Crest Haven, Cape May Court House.
 Cumberland Manor, Bridgeton.
 Vineland Unit.

Easter Seal Society for Crippled Children and Adults of Monmouth County, 250 Cliffwood Rd., Oakhurst 07755. 201-531-1794

Maintains: Easter Seal Speech Treatment Center at Freehold, Freehold Area Hospital, Freehold 07728. 201-431-3830.

Easter Seal Treatment Center for Speech and Communication Disorders, County Medical Bldg., R.D. 3, Newton 07860. 201-948-3720

Easter Seal Society for Crippled Children and Adults, 260 Tabor Rd., Morris Plains
07950. 201-539-5636

Maintains: Easter Seal Rehabilitation Treatment Center.

Easter Seal Society for Crippled Children and Adults of Union County, 108 Eastman
St., Cranford 07016. 201-232-0730

Statewide Programs:

Information and Referral, 3 Crest Dr., Bound Brook 08805. 201-469-3444

Equipment Loan Program, 3 Crest Dr., Bound Brook 08805. 201-469-3444

Other Facilities:

Office Skills Evaluation and Training Program, 799 Main St., Hackensack 07601.
201-489-6060

Salem County Easter Seal Speech Treatment Center, Elmer Community Hospital,
Elmer 08318. 609-358-2341

Raritan Valley Workshop, 22 Blair Ave., Somerset 08873. 201-249-5225

Camp Merry Heart, R.D. 2, Hackettstown 07840. Inquiry address: 300 Main St.,
Orange 07050. 201-678-2900 (See Warren County, Part II)

GAMBLERS ANONYMOUS

Fellowship of problem gamblers who meet together to share common problems with other compulsive gamblers who have a desire to stop gambling. Tries to reach others who still suffer with this illness and let them know that help is available to them.

Meetings are open to men and women of all ages; no fees are charged. Meetings are held as group discussions of common problems: sharing of solutions that have worked and striving to follow a 12-step program.

Headquarters: P. O. Box 283, Kearny 07032. 201-622-4618

Local Units:

(Phone calls to Headquarters only, 201-622-4618)

Asbury Park. c/o First Presbyterian Church, Grand and 2nd Sts.

Bloomfield. 293 West Passaic St.

Lyndhurst. 223 Ridge Rd.

Perth Amboy. c/o YMCA, 182 Jefferson St.

Ridgefield Park. c/o Neighborhood Reform Church, Arthur St.

Teaneck. 687 Larch Ave.

Union. c/o Presbyterian Church, Salem and Huguenot Sts.

West Orange. c/o St. Cloud Presbyterian Church, Old Indian Hill Rd.

Westwood. Westwood Methodist Church, Corner of Fairview Dr.

GIRL SCOUTS OF THE UNITED STATES OF AMERICA

Community based organization offering multi-faceted program of activities — social, recreational, educational — to girls, aged 8 through 18, without distinction as to race or creed. The regional office serves in an advisory capacity, as an arm of the Girl Scouts of the USA, of which each local Council is an autonomous, chartered unit. The organization's purpose is "Inspiring girls with the highest ideals of character, conduct, patriotism, and service so that they may become happy and resourceful citizens."

National Branch Office (Region I): 100 Boylston St., Boston 02116. 617-482-4580

New Jersey Councils:

Bergen County Girl Scout Council, Bergen Mall, Paramus 07652.

Burlington County Girl Scout Council, Inc., P. O. Box 325, Medford 08055.

Camden County Girl Scout Council, Inc., 40 Brace Rd., Cherry Hill 08034.

Delaware Raritan Girl Scout Council, Inc., 715 King Georges Post Rd., Edison 08817.

Greater Essex Girl Scout Council of New Jersey, 120 Valley Rd., Montclair 07042.

Holly Shores Girl Scout Council, Inc., 24 East Ave., Woodstown 08098.

Lenni Lenape Girl Scout Council, 555 Preakness Ave., Paterson 07502.

Monmouth Council of Girl Scouts, R.D. 1, Farmingdale 07727.

Morris Area Girl Scout Council, 66 MacCulloch Ave., Morristown 07960.

Ocean County Council of New Jersey, 1191 Lakewood Rd., Rivercrest Manor, Toms River 08753.

Pavonia Girl Scout Council, Inc., 3487 Kennedy Blvd., Jersey City 07501.

Rolling Hills Girl Scout Council, 733 Highway Rte. 202, Somerville 08876.

Washington Rock Girl Scout Council, Inc., 201 Grove St. East, Westfield 07090.

INTERGROUP COMMITTEE OF ALCOHOLICS ANONYMOUS GROUPS OF NEW JERSEY, INC.

Alcoholics Anonymous is a fellowship of men and women who share their experience, strength and hope with each other that they may solve their common problem and help others to recover from alcoholism. Accepts into membership anyone who has an honest desire to stop drinking. All officers, staff workers and members remain anonymous.

Local meetings of more than 300 groups are held in all cities and many towns of New Jersey. Specialized groups for inmates of State institutions and prisons and clubs for wives, children, and other relatives of alcoholics are maintained.

Intergroup Office: Gives information on meetings throughout the State, sends literature upon request, accepts requests for speakers for colleges, organizations, etc., and will assist the alcoholic if he or she calls directly.

Headquarters: 1878 Springfield Ave., Rm. 3, Maplewood 07040. 201-763-1415

JEWISH COMMUNITY CENTERS

Educational, cultural and recreational organization whose purpose is to assist in the development of a healthy, democratic, Jewish and general community through processes and facilities which increase the emotional and physical health of its members. Membership is open to the general community.

Headquarters: National Jewish Welfare Board, 15 East 26th St., New York, New York 10010. 212-532-4949

Local Centers:

Atlantic City. Jewish Community Center, 501 No. Jerome Ave., Margate City 08402. 609-822-1167

Maintains: Downbeach Bldg., 501 No. Jerome Ave., Margate City 08402. 609-822-1113

Bayonne. Jewish Community Center, 1050 Kennedy Blvd., Bayonne 07002. 201-436-6900
 Bergenfield. Jewish Community Center of Bergenfield and Dumont, 169 No. Washington Ave., Bergenfield 07621. 201-384-3511
 Bridgeton. Congregation Beth Abraham, Fayette & Belmont St., Bridgeton 08302. 609-451-7652
 Camden. Jewish Community Center of Camden County, 2395 W. Marlton Pike, Cherry Hill 08034. 609-662-8800
 Dover. Jewish Community Center, 18 Thompson Ave., Dover 07801. 201-366-0179
 Englewood. Jewish Community Center, 153 Tenafly Rd., Englewood 07631. 201-569-5857
 Essex County. YM-YWHA of Essex County, 760 Northfield Ave., West Orange 07052. 201-736-3200
 Maintains: Council Senior Center, YM-YWHA of Essex County, 760 Northfield Ave., West Orange 07052. 201-736-3200
 Hackensack. YMHA of Bergen County, 211 Essex St., Hackensack 07601. 201-489-5900
 Maintains: Suburban Branch. 166 Fairview, Westwood 07625. 201-265-3303
 Jersey City. Jewish Community Center, 604 Bergen Ave., Jersey City 07304. 201-433-4200
 Long Branch. Monmouth YM-YWHA, Second & No. Bath Aves., Long Branch 07740. 201-222-3331
 Morristown. Jewish Community Center, 177 Speedwell Ave., Morristown 07960. 201-538-9292
 New Brunswick. YM & YWHA of Raritan Valley, 2 So. Adelaide Ave., Highland Park 08904. 201-CH9-2221
 Newton. Jewish Center of Sussex County, 22 Madison St., Newton 07860. 201-DU3-4570
 Passaic. Passaic-Clifton YM & YWHA, 184 Washington Pl., Passaic 07055. 201-779-2980
 Paterson. YM & YWHA of North Jersey, 152 Van Houten St., Paterson 07505. 201-684-5186
 Maintains: Schneider Branch Bldg., 26 East 39th St., Paterson 07514. 201-279-5528
 Perth Amboy. YMHA-YWHA, 316 Madison Ave., Perth Amboy 08861. 201-HI2-0365
 Plainfield. Jewish Community Center, 403 West 7th St., Plainfield 07060. 201-756-2021
 Red Bank. Cong. B'Nai Israel of Greater Red Bank, Hance & Ridge Rds., Rumson 07760. P. O. Box 252, Red Bank 07701. 201-842-1800
 Somerville. JCC of Somerset County, 11 Park Ave., Somerville 08876. 201-725-9705
 Teaneck. Jewish Community Center, 70 Sterling Pl., Teaneck 07666. 201-833-0515
 Trenton. Jewish Community Center, 999 Lower Ferry Rd., Trenton 08628. 609-883-9550
 Union. Eastern Union County YM-YWHA, Green Lane, Union 07083. 201-289-8112

JEWISH COMMUNITY COUNCILS

Central communal organizations; functions include social planning and budgeting for Jewish communal services, establishment of needed new services and elimination of unnecessary ones, coordination of services with total needs of community and development of leadership.

Local Councils:

Atlantic City. Federation of Jewish Agencies of Atlantic County, 5321 Atlantic Ave., Ventnor City 08406. 609-822-7122

Bayonne. Jewish Community Council, 1050 Boulevard, Bayonne 07002.
201-436-6900

Bergen County. Jewish Welfare Council of Bergen County, 24 Salem St., Hackensack 07601. 201-488-8340

Camden County. Jewish Federation of Camden County, 2395 W. Marlton Pike, Cherry Hill 08034. 609-662-8800

Elizabeth. Jewish Community Council of Eastern Union County, Green Lane, Union 07083. 201-351-5060

Englewood. United Jewish Fund of Englewood, 153 Tenafly Rd., Englewood 07631.
201-569-5857

Essex County. Jewish Community Council of Essex County, 32 Central Ave., Newark 07102. 201-622-0707

Jersey City. Jewish Community Council, 604 Bergen Ave., Jersey City 07303.
201-433-4200

New Brunswick. Jewish Federation of Raritan Valley, 2 So. Adelaide Ave., Highland Park 08904. 201-246-1905

Passaic. Jewish Community Council, 184 Washington Pl., Passaic 07055.
201-777-7031

Paterson. Jewish Community Council of North Jersey, 390 Broadway, Paterson 07501. 201-274-7045

Perth Amboy. Jewish Community Council, 316 Madison Ave., Perth Amboy 08861.
201-442-0365

Plainfield. Jewish Community Council of the Plainfields, 403 W. 7th St., Plainfield 07060. 201-757-5324

Somerville. Jewish Federation of Somerset County, 11 Park Ave., P. O. Box 874, Somerville 08876. 201-725-9705

Trenton. Jewish Federation of Trenton, 999 Lower Ferry Rd., Trenton 08601.
609-883-9110

Vineland. Jewish Community Council of Vineland, 629 Wood St., Vineland 08360.
609-692-5570

THE MEDICAL SOCIETY OF NEW JERSEY

Objectives are to improve public health and public understanding of all aspects of health care and maintenance through support of constructive legislation, presentation of information, and participation in community activities, in cooperation with component medical societies. Component medical societies assist families in obtaining family physicians and maintain emergency medical service for patients who cannot reach their own physician.

Headquarters: 315 West State St., Trenton 08618. 609-394-3154

Component Medical Societies:

Atlantic. 115 No. Lancaster Ave., Margate City 08402. 609-822-9294
Bergen. 210 River St., Hackensack 07601. 201-489-3140
Burlington. 17 No. Main St., Medford 08055. 609-654-5255
Camden. P. O. Box 1173, Merchantville 08109. 609-665-2536
Cape May. 216 No. Main St., Cape May Court House 08210. 609-465-4467
Cumberland. 62 No. Pearl St., Bridgeton 08302. 609-455-1747
Essex. 144 So. Harrison St., East Orange 07018. 201-672-1816
Gloucester. 275 Cooper St., Woodbury 08096. 609-845-6161
Hudson. 8 Clifton Place, Jersey City 07304. 201-333-7855
Hunterdon. Hunterdon Medical Center, Flemington 08822. 201-782-2121
Mercer. 333 West State St., Trenton 08618. 609-392-1123
Middlesex. 85 Pleasant Ave., Edison 08817. 201-738-9448
Monmouth. 203 Washington Ave., Avon 07717. 201-776-5740
Morris. 51 Elm St., Morristown 07960. 201-539-8888
Ocean. 4 Citadel Dr., Jackson 08527. 201-363-8087
Passaic. 39 East 39th St., Paterson 07514. 201-279-1900
Salem. 56 Beach Ave., Pennsville 08070. 609-423-0105
Somerset. c/o Somerset Hospital, Rehill Ave., Somerville 08876. 201-725-4000
Sussex. R.D. 5, Box 38, Newton 07860. 201-383-6725
Union. 1137 East Jersey St., Elizabeth 07201. 201-353-0200
Warren. 8 Market St., Phillipsburg 08865. 201-859-4400

THE NATIONAL FOUNDATION — MARCH OF DIMES

Fundamental, long-term purpose of organization is the prevention of birth defects. Programs include research, patient care, referrals, Birth Defect Center placement, educational programs, prenatal care, postnatal care, genetic counselling. Accepts any birth defect case for service.

Headquarters: 2936 Brunswick Pike, Trenton 08638. 609-883-4053

Units:

Atlantic. c/o Harrison Beverage Co., 261 No. Delaware Ave., Atlantic City 08401.
609-345-5939
Bergen. 14 Ward St., Hackensack 07601. 201-487-5740
Burlington. 106 Penn St., Riverton 08077. 609-829-6843
Cape May. 711 Fourth St., Ocean City 08226. 609-345-7566
Essex. 19 Prospect Pl., East Orange 07018. 201-672-2828

Hudson. 2828 Kennedy Blvd., Jersey City 07306. 201-659-3096
Mercer. 192 West State St., Trenton 08608. 609-396-1111
Middlesex. 777 Washington Rd., Parlin 08859. 201-238-0251
Monmouth. P. O. Box 70, Red Bank 07701. 201-747-5134
Northwest New Jersey. 14 Elm St., Morristown 07960. 201-539-4733
Ocean. 228 Second St., Lakewood 08701. 201-341-3100
Passaic. Alexander Hamilton Hotel, 55 Church St., Paterson 07505. 201-271-2219
Southwest New Jersey. Box #1089, Merchantville 08109. 609-665-4664
Union. 1137 East Jersey St., Elizabeth 07201. 201-351-0320

NEW JERSEY ASSOCIATION FOR CHILDREN WITH LEARNING DISABILITIES

A non-profit, non-sectarian organization for education, medical and social research for the perceptually handicapped. Serves learning disabled children of all ages and their parents through diagnostic, remedial and recreational programs and teacher education.

All local sections offer play therapy programs, parent counselling and referral service. In listing below, sections maintaining summer camping programs are indicated by (C) and teen-age programs by (T).

Headquarters: 475 William St., East Orange 07017. 201-675-0112

Local Sections:

Burlington (C). 319 High St., Mount Holly 08060. 609-267-8300
Camden. Kay Drive East, Cherry Hill 08034. 609-428-7843
Central (C) (T). 303 Market St., Perth Amboy 08861. 201-442-3996
Essex-Union (C) (T). 89 So. Mountain Ave., Montclair 07042. 201-744-8170
Mercer. 976 Lawrenceville Rd., Trenton 08638. 609-882-2833
Monmouth (C). 712 Palmer Ave., W. Allenhurst 07711. 201-531-0694
Morris (C). 111 Oram Dr., Dover 07801. 201-366-0268
Northwest. 8 Wren Pl., Pompton Plains 07444. 201-835-2490
Northern (C) (T). 230 Hempstead Rd., Ridgewood 07450. 201-447-4776
Ocean (C). R.D. 1, 102 Whippany Rd., Barnegat 08005. 609-698-3838
Tri-County. R.D. 3, Salem 08079. 609-935-1168

NEW JERSEY ASSOCIATION FOR MENTAL HEALTH, INC.

The NJAMH is a citizen's voluntary organization working toward the improved care and treatment of the mentally ill and handicapped; for improved methods and services in research, prevention, detection, diagnosis, and treatment of mental illness and handicaps; and for promotion of mental health.

The four specific program emphases are: improved care and treatment for mental hospital patients, aftercare and rehabilitation services, services for mentally ill children, and community mental health services. The NJAMH works toward progress in these areas through the following program functions: support of research, education of the public and special groups about mental illness and mental health, professional education, legislation and social action, and services to the patients and community.

Headquarters: 60 So. Fullerton Ave., Montclair 07042. 201-744-2500

Local Units:

Atlantic County AMH, 2231 Atlantic Ave., Atlantic City 08401. 609-345-8591
Information and Referral Service

Arts and Crafts for Health

Make A Friend Club, 30 So. Kentucky Ave., Atlantic City. Resocialization program for mental patients newly returned to community living.

Bergen County AMH. 1401 Palisades Ave., Teaneck 07666. 201-837-7409
Information and Referral Service

Camden County AMH. 220 No. 5th St., Camden 08102. 609-966-6767

Gateway. Partial hospitalization service offering day program for social and vocational rehabilitation, open to adults 17 years and over, and an evening social program. Authorized by N.J. Rehabilitation Commission.

Information and Referral Service

Cumberland County AMH. R.D. #1 (Carmel Rd.), Millville 08332. 609-825-6810
Information and Referral Service

MHA of Essex County. 55 Lenox Ave., East Orange 07018. 201-677-1540

Provides brief term counselling and referral service; creator and sponsor of the Low Cost Psychotherapy Plan; operates Prospect House, a multi-service psychiatric day center affiliated with N.J. College of Medicine and Dentistry Mental Health Center.

Hudson County MHA. 297 Academy St., Jersey City 07306. 201-656-8658

Academy House Center, 308 Academy St., Jersey City. Supervised rehabilitation center to assist the discharged mental hospital patient make a successful transition back to community life.

Information and Referral Service

Hunterdon County AMH. 2 Spring St., Flemington 08822. 201-782-2456
Information and Referral Service

Monmouth County MHA. 1121 Broad St., Shrewsbury 07704. 201-542-3444
Information and Referral Service

Morris County AMH. 66 MacCulloch Ave., Morristown 07960. 201-538-5737
Information and Referral Service

A project for the training and placement of volunteers, in cooperation with Fairleigh Dickinson University — Madison-Florham Park Campus.

The Morris Club. A social rehabilitation project in the form of a club which meets twice a week, under paid professional direction and with volunteer assistance.

Somerset County AMH. 5 Mountain Ave., North Plainfield 07060. 201-754-9078
Information and Referral Service

AMH of Union Co., Inc. 615 No. Broad St., Elizabeth 07208. 201-289-0900

NEW JERSEY ASSOCIATION FOR RETARDED CHILDREN, INC.

The State Association aims to coordinate, support and develop direct service programs for the mentally retarded among its local units. That effort includes the obtaining of support and services from State and Federal government sources. It also includes working for ever-improved legislation, and the implementation thereof. NJARC is a major informational and referral agency for the retarded in New Jersey.

NJARC honors no age or sex limitations. Its major concern, of course, is mental retardation, but its work frequently and necessarily overlaps with other handicaps. Specific services offered are: referral, publicity, public information and relations, legislative thrusts, research, inter-agency coordination, backup resource to local units and NARC, watchdog efforts, and the development of proposals for new programs.

All local units offer parent counselling, pre-school training, day care and referral services. Most have recreational programs and activity programs (independent living centers) for retarded youngsters and adults. The Essex Unit operates an independent clinic for diagnosis and evaluation; the Bergen-Passaic Unit maintains a half-way house for retarded adult men. Units maintaining summer camping programs are indicated below by (C).

Headquarters: 97 Bayard St., New Brunswick 08901. 201-246-2525

Local Units:

Bergen-Passaic (C). 25 Broad Ave., Palisades Park 07650. 201-943-1500

Camden. 2 So. Berlin Rd., Lindenwold 08021. 609-429-0766

Cumberland (C). West Sherman Ave., Vineland 08360. 609-691-9138

Essex (C). 62 No. Walnut St., East Orange 07017. 201-676-8070

Gloucester (C). 39 Cooper St., Woodbury 08096. 609-848-8648

Hudson. 560 Westside Ave., Jersey City 07304. 201-434-7783

Hunterdon (C). Hunterdon County Administration Bldg., Main St., Flemington 08822.
201-782-7827

Mercer (C). 1015 Fairmount Ave., Trenton 08629. 609-393-2483

Monmouth (C). 30 Hudson Ave., Red Bank 07701. 201-747-2928

Morris (C). 38 Elm St., Morristown 07960. 201-538-1151

Ocean. 345 Chambers Bridge Rd., Brick Town 08723. 201-477-4321

Raritan Valley (C). 1014 Livingston Ave., North Brunswick 08902. 201-846-2586

Salem. ARC Occupational Center, Salem-Woodstown Rd., P. O. Box 5, Salem 08079.
609-935-4235

Union (C). 562 Kenilworth Blvd., Kenilworth 07033. 201-276-6792

Warren (C). 13 Broad St., Washington 07882. 201-689-3244

Sheltered Workshops and Vocational Training Centers Affiliated with Local Units:

Joseph Feinman Vocational Center, Bergen-Passaic Unit, 191 Van Houten St.
Paterson 07505. 201-742-2062

August H. Hoehne Memorial Rehabilitation Center, Bergen-Passaic Unit, 30
Newman St., Hackensack 07601. 201-488-6547

Occupational Training Center, Burlington County Unit, Box 106, Maple Ave.,
& Rte. 38, Mount Holly 08060. 609-267-6677

Occupational Center of Camden County, 2 So. Berlin Ave., Lindenwold 08021.
609-783-4420

ARC Occupational Center, Salem-Woodstown Rd., P. O. Box 5, Salem 08079.
609-935-4235

Occupational Center of Essex County, 391 Lakeside Ave., Orange 07050.
201-672-5800

Hudson County Occupational Center, 276 Fairmount Ave., Jersey City 07306.
201-432-5959

Occupational Training Center of Mercer County, 1015 Fairmount Ave., Trenton
08629. 609-393-2483

Raritan Valley Workshop, 22 Blair St., Somerset 08873. 201-249-5225
Occupational Center of Union County, Inc., 703 West Grand St., Elizabeth 07202.
201-351-0973
Monmouth Workshop for the Handicapped, 195 West Front St., Red Bank
07701. 201-741-2060

NEW JERSEY CHAPTER OF CYSTIC FIBROSIS

Chapter maintains personal contact with all C/F families and offers whatever assistance it can; assists in setting up appointments for new C/F patients to attend Clinics in various areas; assumes a certain percentage of all drug bills of families included in the N.J. State Crippled Children's Program; provides equipment as needed; informs families of latest in research; attempts to guide parents with their many problems resulting from C/F children.

Headquarters: 245 Diamond Bridge Ave., Hawthorne 07506. 201-427-5000

Local Units:

Bergen-Passaic. 36 Birchwood Dr., East Paterson 07407. 201-797-2677
Essex. 104 Warwick St., Bloomfield 07003. 201-743-7980
Morris. 17 Lake Dr., Lake Intervale, Boonton 07005. 201-334-8008
Ocean. 200 Springfield Rd., Pine Beach 08741. 201-349-8909

NEW JERSEY COUNCIL OF URBAN LEAGUES

Works to see that equalization of life is achieved between black and white, to improve race relations within our democratic society, to build the internal strength and power of the black ghetto, to achieve full and complete integration of all minorities into American society.

Regional Headquarters: Eastern Regional National Urban League, 420 Madison Ave., New York, New York 10016. 212-751-0300

Local Units:

Bergen County. 28 No. Van Brunt St., Englewood 07631. 201-568-4988
Essex County. 508 Central Ave., Newark 07107. 201-623-1780
Hudson County. 164 Monticello Ave., Jersey City 07304. 201-435-1241
Morris County. Washington St. & Schuyler Pl., Morristown 07960. 201-539-2121
Greater New Brunswick. 47 Throop Ave., New Brunswick 08901. 201-247-9066
Metropolitan Trenton. 242 East Hanover St., Trenton 08608. 609-393-1512
Union County. 692 Bayway, Elizabeth 07202. 201-351-7200

NEW JERSEY DENTAL ASSOCIATION

Objective is to encourage the improvement of the health of the public in respect to dentistry.

Headquarters: 407 Cooper St., Camden 08102. 609-964-1691

Component Societies:

Atlantic-Cape May County. 5615 Atlantic Ave., Ventnor City 08406. 609-822-6152
Bergen County. 480 Paramus Rd., Paramus 07652. 201-445-5752

Essex County. 194 Vassar Ave., Newark 07112. 201-923-4178
Hudson County. 4701 Broadway, Union City 07087. 201-865-1864
Mercer County. 2786 Princeton Pike, Trenton 08540. 609-924-3271
Middlesex County. 29-3rd St., Edison 08817. 201-225-3242
Monmouth-Ocean County. 625 Bangs Ave., Asbury Park 07712. 201-774-2146
Passaic County. 211 Main Ave., Passaic 07055. 201-473-3230
Plainfield. 100 Quimby St., Westfield 07090. 201-233-4040
Southern. 5015 Westfield Ave., Pennsauken 08110. 609-665-6050
Tri-County. 600 High St., Hackettstown 07840. 201-852-2211
Union County. 14 Westfield Ave., East, Roselle Park 07204. 201-245-7700

NEW JERSEY STATE DEPARTMENT OF COMMUNITY AFFAIRS

363 West State St., Trenton 08625. 609-292-6420

The New Jersey State Department of Community Affairs was established in the belief that today's community problems can no longer be met by local and county governments acting alone. To help these governments meet community needs, the Department gives New Jersey communities and their citizens financial and technical assistance in dealing with a wide range of problems — Federal aid, inter-governmental cooperation, housing, urban renewal, local finance, poverty, women, youth, the elderly and more. The Department also acts as a service agency for coordinating and marshalling resources in a comprehensive effort to renew and revitalize New Jersey communities.

Programs of the Department are operated through the following Divisions:

1. Housing and Urban Renewal
2. Human Resources
3. Local Government Services
4. State and Regional Planning

DIVISION OF HOUSING AND URBAN RENEWAL

Helps communities carry out urban renewal programs; assists in relocation of families and businesses displaced by public clearance projects; enforces housing construction and maintenance standards for hotels, motels and multiple dwellings; provides technical and financial aid to local groups which wish to sponsor construction of low and moderate income housing. Works in conjunction with the New Jersey Housing Finance Agency.

DIVISION OF HUMAN RESOURCES

Provides consultation, technical assistance and (certain specific programs only) financial assistance to community organizations and public agencies at the state, county and municipal level. Primary concern is with programs which aim at development of human potential, recognizing this as a community resource.

Responsibilities are discharged through 15 Program Titles, grouped below according to central emphasis.

1. Children and Youth (Program Titles 1, 6, 14, 15, 5)

Assistance on Municipal Youth Guidance Councils:

Assists municipalities in establishing and operating Councils to coordinate resources for youth in education, recreation, and other areas.

Governor's Youth Recreation Program:

Makes available to youngsters from underprivileged families a week of summer camping and recreation away from home. Selection and identification of those eligible is made through local community organizations.

Trooper Youth Week Program:

Purpose is to enhance the personal development of youths (primarily boys from urban senior high schools) and improve community relations through a week of simulated police training which emphasizes discipline and team effort. Program is held under auspices of New Jersey State Police; Department of Community Affairs recruits all youngsters and provides transportation, meals, some clothing.

Youth Employment Program:

Provides meaningful and community service oriented employment for disadvantaged youths between 14 and 21 years. Eighty-five percent of yearly appropriations is allocated to community agencies sponsoring summer projects associated with Federal NYC programs; balance is allocated to selected special projects — innovative approaches to the unique employment problems of disadvantaged youths.

Day Care One Hundred Program:

Program is designed to provide developmental opportunities for children of working mothers (priority to manpower training enrollees) through provision of increased and improved social, medical and dental services as well as improved learning experiences. Division assists local community non-profit groups (especially anti-poverty agencies) in establishing and operating new day care centers and in recruiting and training staff personnel.

2. The Aged (Program Titles 2, 13)

Assistance to County Offices on Aging and Technical Assistance to Programs on Aging:

Provide technical, consultative and advisory services to state and local agencies and organizations conducting programs on aging; make financial aid available to County Offices on Aging when Federal funding has lapsed; administer limited grant funds for demonstration projects in appropriate agencies and organizations.

County Offices on Aging:

Bergen. 45 Essex St., Hackensack 07601. 201-646-2625

Burlington. County Office Bldg., Mount Holly 08060. 609-267-3300

Camden. Municipal Bldg., 500 White Horse Pike, Oaklyn 08107. 609-854-7744

Cape May. 8 No. Boyd St., Cape May Court House 08210. 609-465-7111

Cumberland. Court House, Bridgeton 08302. 609-451-8000

Essex. 520 Belleville Ave., Belleville 07109. 201-751-6050

Hudson. Murdock Hall-Medical Center, 114 Clifton Pl., Jersey City 07304.

201-432-1000

Mercer. 640 So. Broad St., Trenton 08611. 609-989-8000
Middlesex. 591 Brace Ave., Perth Amboy 08861. 201-442-7850
Morris. 3 Schuyler Pl., Morristown 07960. 201-285-6393
Ocean. Toms River 08753. 201-244-2121
Passaic. 317 Pennsylvania Ave., Paterson 07503. 201-525-5000
Sussex. 16 Church St., Newton 07860. 201-383-5098
Union. Court House, Rm. 105, Elizabeth 07201. 201-353-5000
Warren. Court House Annex, Oxford St., Belvidere 07823. 201-475-5571
Gloucester. P. O. Box 522, Woodbury 08096. 609-845-1600

3. Women (Program Title 3)

Programs for Women:

Objective is to develop programs that will improve the economic and social status of women. Assists community organizations, public agencies and other interested groups, which are working toward these goals, in planning conferences and educational programs; disseminates information relevant to the needs and development of women; cooperates with various governmental departments and agencies involved with curbing job discrimination, in expansion of rights and opportunities available to women.

4. Anti-Poverty (Program Titles 9, 11, 12)

Model Cities/Community Development Program:

Assists municipalities undertaking Model Cities or community development projects by furnishing funds for staff and providing technical assistance; helps cities increase citizen participation in comprehensive, coordinated community development projects.

New Jersey Model Cities Areas:

East Orange. Model Cities Department, City Hall, East Orange 07017. 201-673-4100
Hoboken. Model Cities Program, 80 Washington St., Hoboken 07030. 201-798-0060
Jersey City. Model Cities Program, 571 Jackson Ave., Jersey City 07302.
201-432-4037
Newark. Community Development Administration, 39 Branford Pl., Newark 07102.
201-622-2970
Paterson. Model Cities Department, City Hall, Market St., Paterson 07505.
201-523-6675
Perth Amboy. Model Cities Agency, 202 Jefferson St., Perth Amboy 08861.
201-442-4000
Plainfield. Community Development Agency, 326 Park Ave., Plainfield 07060.
201-561-3266
Trenton. Community Development Agency, Armory Bldg., 1 Armory Dr., Trenton
08608. 609-394-3242

Program Development Assistance:

Provides technical and financial assistance to public and private organizations and agencies in order to develop and fund demonstration programs to meet the needs of the state's poverty community.

Technical Assistance to Community Action Agencies:

Provides local community action (anti-poverty) agencies with expert help through financial and administrative assistance to local antipoverty programs; technical assistance in preparing state and federal grant applications and in developing and operating anti-poverty projects; liaison between local CAA's or other community groups and state and federal agencies.

5. Education (Program Titles 4, 10)

Community Service and Continuing Education Program:

Provide financial and technical assistance to colleges and universities in order to strengthen the community service capacity of colleges and universities in New Jersey; assist communities through colleges and universities in the solution of community problems; develop and conduct training programs through colleges for career development, leadership, training, community organization, etc.; sponsor extension programs providing university personnel to communities.

Neighborhood Education Centers Program:

Makes available financial and technical assistance for the establishment of Neighborhood Education Centers operated by area colleges to encourage and assist potential and actual high school dropouts to continue their education.

6. Law and Courts (Program Titles 7, 8)

Juvenile Justice Planning Assistance:

Purpose is to provide a comprehensive statewide approach to problems of the juvenile justice system through anti-delinquency program planning and data collection and analysis. Offers technical assistance to local private and public organizations and agencies in anti-delinquency planning and the establishment of projects consistent with comprehensive planning.

Legal Services Assistance:

Purpose is to assist local legal services offices in overcoming the obstacles that traditionally have denied adequate legal protection to the poor. Technical and financial assistance is offered. Compiled data is provided on criminal law and the relationships between the legal system and poverty in such areas as landlord-tenant relations, consumer protection, family law, and administration of public welfare laws.

Local Legal Aid and O.E.O. Legal Services Offices:

Atlantic. Cape-Atlantic Legal Services

1516 Atlantic Ave., Atlantic City 08401. 609-348-4208

3811 New Jersey Ave., Wildwood 08260. 609-522-0233

Bergen. Bergen County Legal Services Assurance Corporation

11 Commerce St., Garfield 07026. 201-471-0550

36 So. Van Brunt St., Englewood 07631. 201-568-9050

53 Main St., Hackensack 07601. 201-487-2166

Burlington (See Camden).

Camden. Camden Regional Legal Services, Inc.:

647 Viola St., Camden 08104. 609-966-1132

210 No. 6 St., 2nd Floor, Rm. 8, Camden 08102. 609-365-3311

44 Cooper St., (105 Carter Bldg.), Woodbury 08096. 609-848-5314

6 No. Pearl St., Bridgeton 08302. 609-451-0003

11 West Union St., Burlington 08016. 609-386-6660

Law Reform-Community Development Division, Point & Pearl Sts., Camden 08102. 609-964-4495

Law Student Clinic, Point & Pearl Sts., Camden 08102. 609-964-2010

Farm Workers Division, 120 West Broad St., Bridgeton 08302. 609-455-2480

Cape May. Cape-Atlantic Legal Services, 3811 New Jersey Ave., Wildwood 08260. 609-522-0233

Cumberland (See Camden).

Essex. Essex County Legal Aid Ass'n, Hall of Records, Newark 07102. 201-622-1513

Newark-Es x Joint Law Reform Project, 463 Central Ave., Newark 07107.

201-485-3800

Essex County Legal Services Corp.:

139 Main St., Orange 07050. 201-673-9444

974 Springfield Ave., Irvington 07111. 201-375-7715

220 Bloomfield Ave., Montclair 07042. 201-783-9777

Newark Legal Services Project:

449 Central Ave., Newark 07107. 201-484-4010

960 Frelinghuysen Ave., Newark 07114. 201-248-8877

74-78 Oraton St., Newark 07104. 201-482-7201

256 Park Ave., Newark 07107. 201-485-5975

Gloucester (See Camden).

Hudson. Hudson County Legal Services:

628 Newark Ave., Jersey City 07306. 201-792-6363

507 26th St., Union City 07087. 201-792-6363

Hunterdon. Legal Aid Society of Hunterdon County, Court House, Flemington 08822.

201-782-6111

Mercer. Legal Aid Society of Mercer County, 125 So. Warren St., Trenton 08608.

609-695-6249

Middlesex. Middlesex County Legal Services Corp.:

389 George St., New Brunswick 08901. 201-249-7600

Rm. 100, Old County Records Bldg., 1 Kennedy Sq., New Brunswick 08901.

201-249-9047

76 Roosevelt Ave., Carteret 07008. 201-969-1770

285 Smith St., Perth Amboy 08861. 201-324-1613

6 Hooker St., Jamesburg 08831. 201-521-0700

Monmouth. Monmouth Legal Services Organization:

3 East Front St., Red Bank 07701. 201-741-1401

305 Bond St., Asbury Park 07712. 201-988-3626

279 Broadway, Rm. 410, Long Branch 07740. 201-229-2300

11 South St., Freehold 07728. 201-431-0004

Morris. Legal Aid Society of Morris County, Rm. 308, Court House, Morristown 07960. 201-285-6391

Ocean. Ocean County Legal Services, Inc.:

27 Washington St., Toms River 08753. 201-341-2727

527 Cedar Swamp Rd., R.D. 1, Box 102, Jackson 08527. 201-928-0004

201 Bay Ave., Manahawkin 08050.

Passaic. Passaic County Legal Aid Society:

Suite 606, 5 Colt St., Paterson 07505. 201-525-4068

235 Washington Pl., Passaic 07055. 201-779-8000

320 Market St., Paterson 07501. 201-742-1504

587 Ringwood Ave., Wanaque 07465. 201-839-4449

Salem (See Camden).

Somerset. Somerset County Legal Services, Inc.:

900 Hamilton St., Somerset 08873. 201-545-6243

36 Grove St., Somerville 08876. 201-725-7400

Sussex. Sussex County Legal Aid Society, Hall of Records, Newton 07860.

201-383-1150

Union. Union County Bar Ass'n Legal Aid and Lawyer Referral Service, Rm. 307,

Union Co. Ct. Hse., Elizabeth 07207. 201-353-5000

Union County Legal Services Corp.:

1034 East Jersey St., Elizabeth 07201. 201-354-4340

525 East Front St., Plainfield 07060. 201-755-6663

Warren. Warren County Bar Assn., 91 So. Main St., Phillipsburg 08865.

DIVISION OF LOCAL GOVERNMENT SERVICES

Through 15 Program Titles provides consultation, technical assistance and (certain specific programs only) financial assistance to counties and local municipalities in areas of community renewal, impact planning, fiscal management (including budgeting, accounting, purchasing), recreational studies and personnel.

DIVISION OF STATE AND REGIONAL PLANNING

Responsibilities include review of local applications for Federal assistance for a variety of projects and facilitation of coordinated planning on an intergovernmental basis for certain Federal assistance programs in order to avoid duplication or conflict. Offers technical assistance in preparation of applications.

NEW JERSEY HOUSING FINANCE AGENCY

Housing Development and Demonstration Grant Fund:

Provides interest-free loans and grants to private groups to accelerate commitments for mortgage financing of low- and moderate-income housing. Conducts research and study of housing problems and techniques.

Moderate-Income Housing Mortgage Loan Program:

Purpose is to stimulate the private sector to expand construction of needed moderate-income housing by lending money for long terms at below-market interest rates.

NEW JERSEY URBAN LOAN AUTHORITY

Business Incentive Loan Program:

Makes direct loans or, in conjunction with banks, insures and guarantees loans for eligible small businessmen or persons interested in establishing or expanding a business or professional practice in an economically depressed area.

NEW JERSEY STATE DEPARTMENT OF EDUCATION

225 West State St., Trenton 08625. 609-292-4450

Provides information, research and guidelines pertaining to all segments of public education in pre-school, primary and secondary schools. Includes also adult education programs and special education programs for deaf and retarded children.

County superintendents of schools are appointed by the State Board of Education upon recommendation of the Commissioner. Their offices are located in the county seat of each county.

DIVISION OF ADMINISTRATION

225 West State St., Trenton 08625. 609-292-4452

Office of Equal Educational Opportunity. 609-292-4343

Responsible for helping local school districts in desegregation, inservice training, workshops, community cooperation, urban-suburban cooperation, and review of programs.

Office of Teacher Education and Certification, 111 Franklin St., Trenton 08611.
609-292-4477

Attempts to assure adequate supply of well-prepared personnel for elementary and secondary schools; works with State Board of Examiners to prepare regulations relating to certification of personnel.

DIVISION OF CURRICULUM AND INSTRUCTION

225 West State St., Trenton 08625. 609-292-4461

Office of Special Education. 609-292-7602

Develops and coordinates programs for handicapped children in public schools, special schools, hospitals and rehabilitation centers; implements the Beadleston Act; administers a fellowship aid program for training teachers of the handicapped; provides services to State institutions; administers federal programs for the handicapped.

Office of Health, Safety and Physical Education. 609-292-4483

Helps schools plan educational programs in these areas and provides supervision of medical inspection, nursing services and nutrition.

Office of Elementary Education. 609-292-4481

Administers educational program for seasonal and migrant workers; approves non-public nursery schools and child care centers and coordinates the work of helping teachers; prepares curriculum guides for school systems; consultant service.

Office of Secondary Education. 609-292-4367

Consultant services for junior and senior high schools.

DIVISION OF VOCATIONAL EDUCATION

225 West State St., Trenton 08625. 609-292-6340

Manpower Development and Training Branch. 609-292-6016

Training for the disadvantaged, unemployed, underemployed and school drop-outs in cooperation with the New Jersey Division of Employment Security.

Technical Education Branch. 609-292-6070

Trains technical aides on the secondary level and technicians on the post-secondary level.

Special Needs and Cooperative Industrial Education Programs Branch. 609-292-6010

Cooperative programs in which pupils spend half of the school day working in approved occupations and the other half in school; workstudy programs for needy pupils from 15-20.

Office of Adult Education and Academic Credentials. 609-292-6370

Responsibility for issuance of pre-professional certificates, High School Equivalency Program, Adult Basic Education Program, Civil Defense Adult Education, English and Citizenship Program for the Foreign Born, General Adult Education Program.

DIVISION OF RESEARCH, PLANNING & EVALUATION

225 West State St., Trenton 08608. 609-292-6035

Coordinates educational planning activities; assists local groups and school personnel in planning for Model Cities and the federal EPDA program; administers New Jersey program under Title III, ESEA concerned with development and implementation of innovative programs and approaches; coordinates evaluation activities; educational data collection and dissemination.

DIVISION OF STATE LIBRARY

185 West State St., Trenton 08608. 609-292-6200

Law and general reference service; advisory extension service to public and school libraries.

Special Services Bureau, 1700 Calhoun St., Trenton 08638. 609-292-6450

Regional library of the Library of Congress, which serves the blind and physically handicapped who cannot read conventional material. Also serves institutions and agencies, schools, hospitals and convalescent homes.

DIVISION OF STATE MUSEUM

205 West State St., Trenton 08608. 609-292-6300

Group Visits: 609-292-6339

Visual Aids: 609-292-6313

Permanent collections and exhibits on natural history and archeology; planetarium; children's theatre; concerts and lectures.

MARIE H. KATZENBACH SCHOOL FOR THE DEAF

Sullivan Way, Trenton 08628. 609-883-2600

Residential school to provide for the complete education and training of deaf children between the ages of four and twenty-one.

NEW JERSEY STATE DEPARTMENT OF HEALTH

John Fitch Plaza, P. O. Box 1540, Trenton 08625. 609-292-5470

The Department of Health carries out its responsibilities through the Commissioner's Office and 5 Divisions, located in Trenton and directly responsive to the Commissioner's Office:

1. Office of the Commissioner

- Program Planning and Education
- Legal Affairs
- Public Information
- Library
- Health Care Administration Board
- State Health Planning Council

2. Division of Administration

3. Division of Health Facilities

- Consultation Services
- Health Facilities Certification
- Homemaker and Friendly Visitors

4. Division of Laboratories and Epidemiology

Bacteriology	Virology
Chemistry	Pesticide Project
Clinical Laboratory Improvement	Occupational Health
Immunization	Public Health Statistics
Pathology	Communicable Disease Control
Serology	Venereal Disease Control

5. Division of Community Health Services

Alcoholism Control	Migrant Health
Cancer Control	Tuberculosis Control
Chronic Disease Control	Urban Health
Diabetes, Endocrine & Metabolic Diseases	Accident Prevention & Poison Control
Chronic Renal Disease	General Sanitation
Heart & Circulatory Disease	Food & Milk
Crippled Children	State Health Aid
Dental Health	Veterinary Public Health
Emergency Medical Services	Maternal & Child Health

State Health Districts:

Metropolitan. 1100 Raymond Blvd., Newark 07102. 201-648-2884

Northern. 61 Sunset Strip, Succasunna 07876. 201-584-8121

Southern. 89 Haddon Ave., Haddonfield 08033. 609-429-7550

6. Division of Narcotic and Drug Abuse Control

(See detailed outline in section below.)

DIVISION OF NARCOTIC AND DRUG ABUSE CONTROL

P. O. Box 1540, Trenton 08625. 609-292-5760

Established under the "Narcotic and Drug Abuse Control Act of 1969," the Division is designated to consolidate the treatment, prevention, and drug control efforts of State government with respect to the drug dependency problem in New Jersey.

The Division organization is composed of four identifiable programs, listed below with their chief responsibilities:

Treatment and Rehabilitation

Promotion, development, establishment, coordination and conduct of programs for diagnosis, treatment, rehabilitation, after-care, and community referral of narcotic addicts and drug abusers.

Drug Control

Prevention of adulteration and/or misbranding of drugs and control of the manufacture, distribution, and dispensing of Controlled Dangerous Substances in this State.

Preventive Education

Objectives are: to develop and coordinate State-wide drug related programs sponsored by municipalities; to develop and establish innovative programs which are relevant to the prevention of narcotic addiction and drug abuse; to convey factual knowledge, instruction in referral skills, and training amid establishing a sound attitudinal base in school personnel; and to assemble informational, educational and audio-visual materials.

Research and Evaluation

Direction and conduct of basic clinical, epidemiological, social science, and statistical research in drug addiction either individually or in conjunction with other public and private agencies.

The Division presently operates detoxification, ambulatory induction, methadone maintenance and residential programs for drug abusers; maintains a State-wide narcotics and drug abuse registry; offers various training and educational programs; maintains registries of all drug manufacturers and wholesale drug businesses in New Jersey and inspects all registrants.

Current Division programs and activities include:

I. PROGRAM UNDER CHAPTER 226, P. L. 1964 (R.S. 30:6C-1 et seq.)

A. Substance Dependency Section

New Jersey Neuro-Psychiatric Institute, Skillman 08558. 609-466-0400

76 beds—12 female, 64 male; inpatient mental hospital staffing pattern; thin layer and gas chromatography lab; detoxification services; methadone loading services for maintenance research program; psychiatric, psychological and social services.

B. Drug Abuse Clinics

1. Burlington County Drug Abuse Clinic, 118 High St., Mount Holly 08060. 609-267-3610
Day Center Therapeutic Community; outreach and induction services; urine monitoring; methadone maintenance services.
2. Camden County Drug Abuse Clinic, 212 So. Broadway, Camden 08103. 609-541-8780
Community outreach and induction services; urine monitoring; social casework; day center activities; methadone maintenance service.
3. Cumberland County Drug Abuse Clinic, Cumberland County Guidance Center, 821 Church St., Millville 08332. 609-825-5433
Outreach; community intervention detoxification; urine monitoring and methadone maintenance services.
4. Mercer County Drug Abuse Clinic, 132 Perry St., 2nd Floor, Trenton 08618. 609-989-8000 Ext. 455
Outreach; case finding services; methadone maintenance services; social case-work services; urine monitoring.
5. Middlesex County Narcotic Clinic, Roosevelt Hospital, Metuchen 08840. 201-548-1000
- 5.1 Middlesex County Narcotic Clinic (Satellite), Georges Rd., North Brunswick 08902. 201-247-6727
Psychiatric and social services; urine monitoring; aftercare services for N.A.R.A. patients from Lexington Federal Hospital; Methadone maintenance services.
6. Morris County Drug Abuse Clinic, All Souls Hospital, Morristown 07960. 201-267-2066
Social psychiatric approach; case identification services; urine monitoring community prevention program; methadone maintenance service.
7. Passaic County Drug Abuse Clinic, 123 Main St., Paterson 07505. 201-279-9116
- 7.1 Passaic County Aftercare Clinic, 231 Monroe St., Passaic 07055. 201-777-2964
Storefront, mental health treatment approach; methadone maintenance services; urine monitoring; aftercare services for N.A.R.A. patients from Lexington Federal Hospital.
8. Somerset County Drug Abuse Clinic, 74 East High St., Somerville 08876. 201-725-4700
Outreach; detoxification; urine monitoring, methadone maintenance; aftercare services.
9. Union County Narcotic Clinic, 43 Rahway Ave., Elizabeth 07202. 201-353-4040
- 9.1 Plainfield Area Narcotic Clinic (Union County Satellite Unit), 519 North Ave., Plainfield 07060. 201-561-1603
- 9.2 Union County Department for Prevention of Drug Abuse—Narcotic Addiction, 300 North Ave. East, Westfield 07091.
Integrated probation-psychiatric control and treatment approach; outreach and induction services in Plainfield area; methadone maintenance.

C. Detoxification Services at the State Hospitals

1. Ancora State Hospital, Hammonton 08037. 609-561-1700
2. Trenton State Hospital, Sullivan Way, Trenton 08625. 609-396-8261

II. THE NEW JERSEY COLLEGE OF MEDICINE AND DENTISTRY

This Project is primarily designed for the greater Model City area of Newark. For treatment purposes, the College through its Martland Hospital unit is providing detoxification and intercurrent medical services. Six affiliated agencies, Odyssey House, Integrity Inc., The New Well, Drug Addiction Rehabilitation Enterprise, Inc., New Jersey Methadone Research Project, Skillman, New Jersey, and the Mount Carmel Guild provide outreach induction screening services in their respective agencies or at the Martland Hospital. The same affiliate agencies also provide the necessary aftercare and/or community-residential services. The New Jersey Regional Drug Abuse Agency, though not an affiliate of this Project, is coordinating its services with the Project.

Martland Medical Center, Drug Abuse Clinic, 65 Bergen St., Newark 07107.

201-643-8800

III. MARLBORO STATE HOSPITAL

Discovery House, Marlboro Narcotic Addiction Rehabilitation Project, Marlboro 07746. 201-946-9444

N.I.M.H. Grant matched with State funds to establish a therapeutic community in a State hospital to treat and rehabilitate drug dependent persons. Potential addict residents are recruited from the streets through 19 Monmouth County Community Action stations and three Project Outreach Centers strategically located throughout Monmouth County. Detoxification and intercurrent medical services are contracted with the Drug Dependent Section of the New Jersey Neuro-Psychiatric Institute, Skillman, New Jersey. Addicts diagnosed or determined as not amenable for therapeutic community approach may be offered methadone maintenance approach or other suitable treatment and rehabilitation modalities. Extensive community prevention and training sub-projects are included in this program.

A. Marlboro Project Outreach Centers

1. Asbury Park Outreach Center, 802 Main St., Asbury Park 07712. 201-775-3400
2. Long Branch Outreach Center, 366 West St., Long Branch 07740.
3. Neptune Outreach Center, 1140 Corlies Ave., Neptune 07753. 201-988-4422
4. Freehold Outreach Center (Opening scheduled)

NEW JERSEY STATE DEPARTMENT OF INSTITUTIONS AND AGENCIES

135 West Hanover St., Trenton 08625. 609-292-3717

The Department of Institutions and Agencies administers New Jersey's programs, institutions and agencies covering mental health, mental retardation, welfare, correction and parole, Medicaid, homes for veterans, and the State's hospital for chest diseases. It also administers Federal funds appropriate to all of these services.

The Department's divisions, bureaus, institutions and agencies which directly provide social welfare and health services to the community at large are briefly described under their appropriate administrative headings in the following pages. A summary listing of these divisions, their service and operational bureaus and sections is given directly below.

DIVISION OF MENTAL HEALTH AND HOSPITALS

Bureau of Administrative Services
Bureau of Community Mental Health Services
Bureau of Special Community Mental Health Services
Bureau of Psychiatric Nursing Care
Bureau of Comprehensive Construction and Planning
Bureau of Institutional Services
Bureau of Training and Evaluation
Psychiatric Education
Children's Services
Welfare Services

DIVISION OF MENTAL RETARDATION

Bureau of Field Services
Bureau of Day Care Services and Training
Bureau of Operations
Training and Information

DIVISION OF CORRECTION AND PAROLE

Bureau of Operations
Bureau of Parole
Bureau of Programs
Bureau of State Use
Comprehensive Construction and Planning
Inspection of County and Municipal Facilities

DIVISION OF PUBLIC WELFARE *

Bureau of Children's Services
Bureau of Institutional Services
Bureau of Medical Affairs
Bureau of Social Services
Bureau of Business Services
Bureau of Local Operations
Commission for the Blind and Visually Impaired

*There has been established within the Department of Institutions and Agencies a new Division of Youth and Family Services which, when fully operative, will absorb certain components from the State Departments of Education and Community Affairs and from the Division of Public Welfare.

DIVISION OF COMMUNITY AND PROFESSIONAL SERVICES

Bureau of Methods and Planning
Bureau of Personnel Services
Bureau of Statistical Analysis and Social Research
Bureau of Public Information
Chief Medical Consultant
Chief Psychology Consultant
Chief Educational Consultant
Bureau of Veterans' Services

DIVISION OF LEGAL AFFAIRS

Bureau of Legal Affairs
Bureau of Maintenance Collections

DIVISION OF MEDICAL ASSISTANCE AND HEALTH SERVICES

Medical Assistance Advisory Council
Bureau of Child Health Services
Bureau of Claims and Accounts
Bureau of Health Statistics and Economics
Bureau of Local Administration
Bureau of Long Term Care
Bureau of Medical Care Surveillance
Bureau of Professional and Technical Services
Bureau of Utilization Review

BUREAU OF RESEARCH IN NEUROLOGY AND PSYCHIATRY

(Assigned administratively to the Board of
Managers of the Neuro-Psychiatric Institute)

OFFICE OF THE PUBLIC DEFENDER

Further information on any of the institutions, agencies or services outlined here is available upon request to the Bureau of Public Information, Department of Institutions and Agencies, 135 West Hanover Street, Trenton, New Jersey 08625.

DIVISION OF MENTAL HEALTH AND HOSPITALS

135 West Hanover St., Trenton 08625. 609-292-4242

Administers the psychiatric and psychological services of the Department, including the state's seven residential institutions for the care and treatment of the mentally ill, community mental health centers and mental hygiene clinics. Conducts research in psychiatry and operates special programs for professional personnel, as well as psychiatric residency training for physicians.

Institutions

Ancora Psychiatric Hospital, P. O. Ancora Branch, Hammonton 08037. 609-561-1700
General psychiatric hospital. Serves counties: Atlantic, Burlington, Camden, Cape May, Cumberland, Gloucester, Salem

Greystone Park Psychiatric Hospital, Greystone Park 07950. 201-538-1800

General psychiatric hospital. Serves counties: Bergen, Morris, Passaic, Sussex, western Essex

Marlboro Psychiatric Hospital, Marlboro 07746. 201-946-8100

General psychiatric hospital. Serves counties: Middlesex, Monmouth, Ocean, Union

Trenton Psychiatric Hospital, Trenton 08628. 609-396-8261

General psychiatric hospital. Serves counties: Hudson, Hunterdon, Mercer, Warren, eastern Essex

New Jersey Neuro-Psychiatric Institute, Box 1000, Princeton 08540. 609-466-0400

Specialized psychiatric hospital. Maintains treatment centers (drug abuse, alcoholism, children's residential), research unit, diagnostic and rehabilitation center, consultation service for neurological disorders. Houses the Bureau of Research in Neurology and Psychiatry and the regional mental health center for Somerset County. Serves entire state.

New Jersey Diagnostic Center, Menlo Park 08837. 201-548-2500

Provides complete psychiatric evaluation of socially disordered individuals, especially those referred by courts. Serves entire state.

Arthur Brisbane Child Treatment Center at Allaire, Allaire P.O., Farmingdale 07727. 201-938-2341

Residential treatment center for children aged 5-12. Serves entire state.

Bureaus

Bureau of Community Mental Health Services, 167 West Hanover St., Trenton 08625. 609-292-4226

Responsible for administration of the New Jersey Community Mental Health Services Act, under which local mental health facilities are aided by the State. Fifty community out-patient psychiatric clinics located in the 21 counties receive state aid.

Bureau of Special Community Mental Health Services, 167 West Hanover St., Trenton 08625. 609-292-4216

Responsible for development of community mental health center construction and staffing grant applications and for liaison with the U.S. Public Health Service-Region II, Department of Health, Education and Welfare, relative to New Jersey's Comprehensive Mental Health Center Program. Twenty-four Federal grants have been awarded; four centers are currently operative.

DIVISION OF MENTAL RETARDATION

169 West Hanover St., Trenton 08625. 609-292-3742

Development and provision of functional services for the mentally retarded, including education, training, rehabilitation, treatment, care and protection of those persons who have been declared eligible and have made application for services, or have been committed by a juvenile court of competent jurisdiction during or following criminal process.

Central District Office, 169 West Hanover St., Trenton 08625. 609-292-3720

Intake for divisional services and case consultation.

Edward R. Johnstone Training and Research Center, Bordentown 08505.
609-298-2500

Moderately and mildly retarded youths (12-20) of both sexes with high expectation of successful return to independent community life.

Hunterdon State School, Box 5220, Clinton 08809. 201-735-4031

Severely and moderately retarded of both sexes, five years of age and over.

New Lisbon State School, New Lisbon 08064. 609-894-2211

Educable and trainable boys and men from 5 years of age.

North Jersey Training School at Totowa, Box 169, Totowa 07512. 201-256-1700

Girls over 5 years of age and young adult women of moderate and mild degree of retardation. Nursery for non-ambulatory infants under 5 years (boys and girls).

Vineland State School, Vineland 08360. 609-691-7700

Severely and profoundly retarded girls and women, five years of age and over, ambulatory and non-ambulatory.

Woodbine State School, Woodbine 08270. 609-862-2164

Severely retarded boys and men over 5 years of age.

Woodbridge State School, Woodbridge 07095. 201-636-3400

Moderately, profoundly and severely retarded of both sexes, five years of age and over.

DIVISION OF CORRECTION AND PAROLE

135 West Hanover St., Trenton 08625. 609-292-4223

Responsible for State's correctional institutions and their satellites, supervises parolees on a State-wide basis, inspects county and municipal detention facilities, operates State Use Industries and carries on extensive rehabilitation programs.

Institutions

State Prison (Trenton), Third St., Trenton 08611. 609-695-6281

Receives misdemeanants and high misdemeanants sentenced by county courts. Receives all male commitments with minimum-maximum sentences, operates satellite unit in West Trenton.

State Prison (Rahway), Lock Bag R, Rahway 07065. 201-388-2060

Accepts adult male offenders transferred from Trenton Prison and direct commitments from courts under the Special Sex Offender Act, operates satellite unit on grounds of Marlboro State Hospital.

State Prison (Leesburg), Leesburg 08327. 609-785-0040

As a minimum custody facility, receives non-security risks from other institutions. Facility for 500 medium security inmates is under construction on site.

Youth Reception and Correction Center, P. O. Box 1, Yardville 08620. 609-298-6300

Receives and classifies male reformatory commitments, provides custody and care for a portion of such commitments. Nonretained admittees are transferred to Annandale and Bordentown facilities. Maintains satellite unit in West Trenton and Robert Bruce House, community residence in Newark.

New Jersey Reformatory, Annandale 08801. 201-638-6191

Minimum security, cottage type institution for younger reformatory commitments, satellite units at High Point State Park and Stokes Forest.

Youth Correctional Institution, Box 500 Bordentown 08505. 609-298-0500

Medium security facility for older youths, satellites at the Neuro-Psychiatric Institute and New Lisbon State School.

Correctional Institution for Women, Clinton 08831. 201-735-7111

Open institution for all female offenders aged 16 and up committed by county courts; maintains Carpenter House in Clinton.

Training School for Boys (Jamesburg), Box 500, Jamesburg 08831. 201-521-0030

Boys from 8 to 15 years of age committed directly by juvenile courts, satellite unit in Wharton Forest.

Training School for Girls, P. O. Box 233, Trenton 08602. 609-393-4243

Girls from 8 to 17 years old committed by juvenile courts, community residence in Trenton.

Training School for Boys (Skillman), Skillman 08558. 609-466-2200

Juvenile delinquents 13 years of age and under, committed by juvenile courts.

Residential Group Centers

Receive 16 and 17 year old delinquents, referred by juvenile courts as a condition of probation and having behavioral problems considered remediable by short-term treatment.

Highfields Residential Group Center (for boys), R. D. Hopewell 08525. 609-466-0740

Ocean Residential Group Center (for boys), Box 195, Forked River 08731.
609-693-5498

Warren Residential Group Center (for boys), R.F.D., Oxford 07823. 201-453-2032

Turrell Residential Group Center (for girls), Allaire, P. O. Farmingdale 07727.
201-938-2500

Bureaus

Bureau of State Use, 160 Third St., Trenton 08625. 609-292-4397

Furnishes employment in productive occupations for inmates of the State correctional institutions.

Bureau of Parole, 135 West Hanover St., Trenton 08625. 609-292-4256

Responsible for supervision of persons released on parole from New Jersey State correctional institutions and from out-of-state institutions under interstate compact.

Subsidiary: Parole Resource Office and Orientation Facility (PROOF), Montgomery Gardens, First Floor, 565 Montgomery St., Jersey City 07303. 24-hour residential treatment services for parolees in crisis situations, training and orientation center for parole officers.

District Offices

Atlantic, Cape May, Cumberland. (No. 8), 18 So. Arkansas Ave., Box 778, Atlantic City 08404. 609-345-3209

Bergen, Hudson. (No. 4), 880 Bergen Ave., Box 6878, Journal Square Station, Jersey City 07306. 201-653-8600

Burlington, Hunterdon, Mercer. (No. 6), 222 West State St., Box 1266, Trenton 08607. 609-292-4383

Camden, Gloucester, Salem. (No. 7), 417 Broadway, Box 81, Camden 08103.
609-541-7262

Essex. (No. 2), 186 So. Clinton Ave., Box 840, East Orange 07018. 201-648-2405

Essex. (No. 9), 1100 Raymond Blvd., Box 185, Newark 07102. 201-648-2109

Middlesex, Monmouth, Ocean. (No. 3), 27 West St., Box 835, Red Bank 07701.
201-741-2424

Morris, Passaic, Sussex, Warren. (No. 1), 99 First St., Box 262, Clifton 07011.
201-473-8429

Somerset, Union. (No. 5), 43 Rahway Ave., Box 189, Elizabeth 07207. 201-354-5923

DIVISION OF PUBLIC WELFARE

129 East Hanover St., Trenton 08625. 609-292-4347

Responsible for administration of public welfare and public assistance programs and related social service functions. Includes Bureau of Children's Services and New Jersey Commission for the Blind and Visually Impaired.

Public welfare programs include Old Age Assistance, Assistance to the Permanently and Totally Disabled, Assistance to the Needy Blind, Assistance for Families with Dependent Children, Assistance to Families of the Working Poor, and Medical Assistance for the Aged. Collectively called Categorical Assistance, these programs are administered by County Welfare Boards under direct State supervision. The General Public Assistance program, commonly called General Relief or Municipal Aid, is administered by individual municipalities under a limited degree of State supervision. Determination of eligibility for Medicaid and supervision of the federally funded Cuban Refugee Assistance program are supervised by the Division and administered by County Welfare Boards.

County Welfare Boards

Atlantic. 1601 Atlantic Ave., Atlantic City 08401. 609-348-3001

Bergen. 133 River St., Hackensack 07601. 201-487-2100

Burlington. 50 Rancocas Rd., Mount Holly 08060. 609-267-0717

Camden. 745 Market St., Camden 08102. 609-964-4217

Cape May. Crest Haven, Cape May Court House 08210. 609-465-7911

Cumberland. 27 Fayette St., Bridgeton 08302. 609-451-7000

Essex. 469 High St., Newark 07102. 201-621-6700

Gloucester. 42 Delaware St., Woodbury 08096. 609-845-1600

Hudson. 100 Newkirk St., Jersey City 07306. 201-792-2730

Hunterdon. 65 Main St., Flemington 08822. 201-782-5252

Mercer. 612 So. Broad St., Trenton 08611. 609-396-1556

Middlesex. 74 Paterson St., Box 509, New Brunswick 08900. 201-246-0400

Monmouth. 106 Apple St., New Shrewsbury 07724. 201-542-8000

Morris. Court St., Morristown 07960. 201-267-8900

Ocean. 212 Washington St., Toms River 08753. 201-349-1500

Passaic. 64 Hamilton St., Paterson 07505. 201-278-5010

Salem. 85 Market St., Salem 08079. 609-935-0399

Somerset. 73 East High St., Somerville 08876. 201-526-8800

Sussex. 18 Church St., Box 218, Newton 07860. 201-383-3600

Union. 7 Bridge St., Elizabeth 07201. 201-353-4620

Warren. Court House, Second & Hardwick Sts., Belvidere 07823. 201-457-2131

Bureau of Children's Services

163 West Hanover St., Trenton 08618. 609-292-4620

Provides child welfare services uniformly to children anywhere in New Jersey: social services to children and their families in their own homes, foster home placement, group home care for disturbed children, protective services for abused or neglected children, services to unmarried mothers and their babies, adoption services, day care services, institutional placement, and parole supervision for children under the age of 14.

District Offices

Atlantic and Cape May. 18 So. Arkansas Ave., Atlantic City 08401. 609-344-4141

Bergen. 20 Banta Place, Hackensack 07601. 201-489-8440

Burlington. Rte. 38 between Madison & Pine Sts., Mount Holly 08060. 609-267-7550

Camden. Box 738, Camden 08101. 609-964-4995

Cumberland and Salem. 143 East Commerce St., Bridgeton 08302. 609-451-3100

Essex, City of Newark. Room 412, Newark Center Bldg., 1100 Raymond Blvd., Newark 07102. 201-648-2382

Essex except Newark. 139 Main St., Orange 07050. 201-672-2900

Gloucester. 818 No. Broad St., Woodbury 08096. 609-848-6604

Hudson. 910 Bergen Ave., Jersey City 07306. 201-653-5750

Hunterdon and Somerset. 205 West Main St., Somerville 08876. 201-722-2224

Mercer. 831 Parkway Ave., Trenton 08618. 609-292-4245

Middlesex. 78 Carroll Place, New Brunswick 08901. 201-249-4616

Monmouth. 252 Broad St., Red Bank 07701. 201-741-5220

Morris. 3 Schuyler Place, Morristown 07960. 201-539-3260

Ocean. 954 Lakewood Road, Toms River 08753. 201-244-4300

Passaic. 370 Broadway, Paterson 07501. 201-742-1428

Sussex and Warren. 6 Union Place, Newton 07860. 201-383-3644

Union. 1155 Magnolia Ave., Elizabeth 07207. 201-289-3333

Commission for the Blind and Visually Impaired

1100 Raymond Boulevard, Newark 07102. 201-643-3988

Makes available to young and old, rich and poor, blind and partial-seeing a combination of expert services without cost. These encompass counselling, medical treatment, education, training and job placement. Operates the only Rehabilitation Center for the Blind in the State, where visually handicapped individuals may learn mobility, communications and self care, in addition to learning a trade in fully equipped shops located at the Center.

DIVISION OF COMMUNITY AND PROFESSIONAL SERVICES

135 West Hanover St., Trenton 08625. 609-292-4232

Directly administers 4 facilities below.

New Jersey Hospital for Chest Diseases, Glen Gardner 08826. 201-537-2141

Accepts State residents having pulmonary disease requiring prolonged hospitalization.

New Jersey Memorial Home for Disabled Soldiers, Sailors, Marines, Their Wives and Widows, Vineland 08360. 609-692-4603

Accepts honorably discharged veterans, wives, widows, Gold Star mothers unable to provide minimum living for themselves.

New Jersey Home for Disabled Soldiers, Menlo Park, Edison 08837. 201-548-1111

Accepts honorably discharged veterans, unable to provide minimum living for themselves.

Boonton Fireman's Home, 565 Lathrop Ave., Boonton 07005. 201-334-0024

Accepts aged, infirm or disabled firemen of New Jersey.

DIVISION OF MEDICAL ASSISTANCE AND HEALTH SERVICES

36 West State St., Trenton 08625. 609-292-7110

Charged with State's responsibilities for direct administration of New Jersey Medicaid Program. Medicaid pays for medical and health services on behalf of persons who are eligible for or receiving categorical assistance, or in foster care with the Bureau of Children's Services. Additionally, processes claims payments for medical and health services rendered patients of public psychiatric and tuberculosis institutions and on behalf of Cuban Refugees.

Responsible for development and implementation of policies and procedures including: provider fees, standards for medical care utilization and review, surveillance of Medicaid providers and eligibles, Fair Hearings, staff development and training, and direct consultation, both through the central office and through the Division's eighteen Medicaid local offices.

Bureau of Local Administration

36 West State St., Trenton 08625. 609-292-7180

Responsible for implementing and executing uniform and practical procedures of the Division. To accomplish this the State is geographically divided into five administrative regions, five Regional Administrators overseeing the operation of the Division's eighteen local offices, in each of which a local administrator is responsible for total operation in his geographic area.

Medicaid Local Offices

Atlantic & Cape May. 1601 Atlantic Ave., Atlantic City 08404. 609-344-2861

Bergen. 50 Main St., Hackensack 07601. 201-488-5667

Burlington. Chesley & Alloway Bldg., Rte. 38 & Eayrestown Rd., Mount Holly 08060. 609-261-0448

Camden. 709 Market St., Camden 08101. 609-365-3926.

Cumberland. 7 East Broad St., Bridgeton 08302. 609-451-6550

Essex I. 796 Broad St., Newark 07101. 201-648-2470

Essex II. 505 So. 15th St., Newark 07101. 201-648-3700

Essex III. 1006 Broad St., Newark 07101. 201-648-2750

Gloucester & Salem. 10 Harrison St., Woodbury 08096. 609-845-7185

Hudson. 100 Newkirk St., Jersey City 07306. 201-792-6390

Hunterdon, Somerset & Warren. 6 Court St., Flemington 08822. 201-782-1130

Mercer. 209 East State St., Trenton 08625. 609-292-7315

Middlesex. 75 Paterson St., New Brunswick 08903. 201-246-0653

Monmouth. 320 Broad St., Red Bank 07701. 201-842-6440
Morris & Sussex. 4 Court St., Morristown 07960. 201-267-1700
Ocean. 1851 Hooper Ave., Toms River 08753. 201-255-6226
Passaic. 152 Market, Paterson 07509. 201-523-2800
Union. 7 Bridge St., Elizabeth 07201. 201-355-8860

OFFICE OF THE PUBLIC DEFENDER

10-12 No. Stockton St., Trenton 08625. 609-292-7087

Established in 1967 under N.J.S.2A:158A, which defines its jurisdiction and duties. Jurisdiction confined to defense of indigents accused of indictable offenses and of convicted indigent defendants in appeals and other post-conviction proceedings. Services rendered principally in the county courts of the State and in some municipal courts where permitted by law.

The regional, juvenile and appellate offices are all administered from the Headquarters Office in Trenton.

Headquarters. 10-12 No. Stockton St., Trenton 08625. 609-292-7087

Appellate. 1100 Raymond Boulevard, Newark 07102. 201-648-2400

Juvenile Administration. 1100 Raymond Boulevard, Rm. 335, Newark 07102.
201-292-2621

Northern Administration. 1100 Raymond Boulevard, Newark 07102. 201-648-2621

Southern Administration. 10-12 No. Stockton St., Trenton 08625. 609-292-7087

Atlantic. 1516 Atlantic Ave., Atlantic City 08401. 609-345-7511

Bergen. 214 Main St., Hackensack 07601. 201-489-3107

Burlington, Ocean. 616 Washington St., Toms River 08753. 201-244-4340

Burlington Sub-Region. 129 High St., Mount Holly 08060. 609-267-3789

Camden, Gloucester, Salem. 520 Cooper St., Camden 08102. 609-963-6855

Cumberland, Cape May. 211 Buck St., Millville 08332. 609-825-1100

Essex A. 309 Washington St., Newark 07102. 201-648-2600

Essex J. 1100 Raymond Boulevard, Newark 07102. 201-292-3470

Hudson. 895 Bergen Ave., Jersey City 07306. 201-792-5000

Mercer. 214 So. Broad St., Trenton 08625. 609-292-4081

Middlesex. 99 Bayard St., New Brunswick 08903. 201-828-3100

Monmouth. 1 Courthouse Square, Freehold 07728. 201-431-0050

Morris, Sussex, Warren. 45 Washington St., Morristown 07906. 201-267-3400

Passaic. 7 Church St., Paterson 07505. 201-279-9800

Somerset Sub-Region. 73 East High St., Somerville 08876. 201-722-9600

Union. 10 Cherry St., Elizabeth 07207. 201-354-5862

NEW JERSEY STATE DEPARTMENT OF LABOR AND INDUSTRY

John Fitch Plaza, Trenton 08625. 609-292-2323

Administers the labor legislation of the State of New Jersey. Responsible for unemployment compensation, disability insurance, employment services, vocational rehabilitation, mediation and arbitration of industrial disputes, workmen's compensa-

tion, industrial safety; child labor, women's hours of employment, wage collection, enforcement of explosives regulations, mine safety; health, sanitation and housing of migrant and seasonal workers.

REHABILITATION COMMISSION

John Fitch Plaza, Trenton 08625. 609-292-2351

Provides vocational rehabilitation services to handicapped residents of New Jersey who are of employable age, who have a physical or mental disability that is a substantial handicap to employment and that is static or stable, and who have a reasonable chance of becoming employable. Offers these services: physical restoration, vocational training, job placement with counsel and guidance. No fee charged, but financial need must be established for some case services.

STATE TRAINING AND EMPLOYMENT SERVICE

John Fitch Plaza, Trenton 08625. 609-292-2074

A free general employment agency for all job-seekers and employers. Employment counselling, aptitude and occupational tests for persons with employment problems. Selective and specialized placement, preference to veterans, handicapped, youth, and the older worker.

Information about local offices may be obtained by contacting the State office.

NEW JERSEY STATE DEPARTMENT OF LAW AND PUBLIC SAFETY

State House Annex, West State St., Trenton 08625. 609-292-4925

DIVISION ON CIVIL RIGHTS

1100 Raymond Boulevard, Newark 07102. 201-648-2700

Responsible for investigation and processing of complaints regarding violations of Law Against Discrimination covering employment, housing, public accommodations. Also provides counselling services regarding community problems in the field of civil rights.

DIVISION OF CONSUMER AFFAIRS

1100 Raymond Boulevard, Newark 07102. 201-648-3354

Administrative office for professional licensing boards; responsible for inspections and for administration of State statutes on weights and measures for consumer protection; responds to complaints by citizen-consumers.

PLANNED PARENTHOOD WORLD POPULATION

The purpose of The Planned Parenthood Association, both locally and nationally, is to contribute to the health, stability and happiness of family life and of the individuals comprising the family by:

1. Providing medically reliable child-spacing information in conformity with the laws of the State, through offering leadership, or by directly making effective means of voluntary fertility control, including contraception, sterilization and abortion referrals available and fully accessible to all.

2. Developing appropriate information, education and training programs based on the value of family planning.

Headquarters: 515 Madison Ave., New York, N.Y. 10022. 212-752-2100

Local Units:

Asbury Park. Planned Parenthood of Monmouth County, 913 Sewell Ave., 07712.
201-774-2550

Camden. Planned Parenthood League of Southern New Jersey, 590 Benson St.,
08103. 609-365-3519

Hackensack. Planned Parenthood of Bergen County, 59 Essex St., 07601.
201-489-1155

Jersey City. Planned Parenthood Association of Hudson County, 777 Bergen Ave.,
07304. 201-332-2565

Morristown. Planned Parenthood Center—Morris Area Inc., 197 Speedwell Ave.,
07960. 201-539-1364

Satellite: Sussex County Planned Parenthood Center, Homestead Rd., New-
ton 07860. 201-948-5400

Newark. Essex County Committee for Planned Parenthood, 15 William St., 07102.
201-642-0604

Paterson. Passaic County Planned Parenthood Center, Riverview Towers, Bldg. #2,
105 Presidential Blvd., 07522. 201-274-4925

Plainfield. Planned Parenthood Tri-County League, Inc., 234 Park Ave., 07060.
201-756-3736

Trenton. Planned Parenthood Association of the Mercer Area, 211 Academy St.,
08618. 609-599-3736

THE SALVATION ARMY—NEW JERSEY DIVISION

The Salvation Army is an international charitable and religious movement, the motivation for which is love for God and a practical concern for the needs of humanity. This is expressed by a spiritual ministry, whose purposes are to preach the Gospel, disseminate Christian truths, provide personal counselling and undertake the spiritual, moral and physical rehabilitation of all persons in need who come within its sphere of influence regardless of race or creed.

To carry out its purpose, The Salvation Army has established a widely diversified program of social welfare services designed to meet the needs of children, youth, and adults. It sees these services as a means of restoring the socially disinherited to a condition of physical and spiritual adequacy which will enable them to face life and its problems.

The Divisional office is a field service headquarters responsible for all Corps and Service Unit operations of The Salvation Army within the State of New Jersey. Among its directly operated facilities are the Door of Hope Home and Hospital (HD7) and Ironbound Red Shield Boys Club (Boys' Clubs of America, Part I) as well as Corps

and service programs located in Essex County. Programs in the New Jersey Division include:

- Corps and Community Center Programs
- Family and Correctional Services
- Camping
- Emergency Shelter for Women and Children
- Missing Persons
- Service to Unwed Parents
- Rehabilitation Services for Alcoholic and Homeless Men (Men's Social Service)
- Hospital and Home Visitation
- Disaster Services

Divisional Headquarters: 80 Washington St., Newark 07102. 201-623-5959

Corps and Community Centers:

- Atlantic. Atlantic City Corps, 15 So. Indiana Ave. 08401. 609-344-0660
- Bergen. Hackensack Corps, 14 Bergen St. 07602. 201-342-6531
- Camden. Camden County Corps, 915 Haddon Ave. 08101. 609-963-1139
- Cumberland. Bridgeton Corps, 29 West Commerce St. 08302. 609-451-0999
- Essex. Irvington Corps, 33-35 Augusta St., Box 127, 07111. 201-373-7056
 - Montclair Corps, 13 Trinity Pl. 07042. 201-744-3312
 - Newark (Central) Corps, 80 Washington St. 07102. 201-643-0387
 - Orange Corps, 430 Main St., East Orange, Box 66, 07018. 201-672-0262
- Hudson. Bayonne Corps, 926 Broadway, Box 53, 07002. 201-437-2849
 - Hoboken Corps, 127 Washington St., Box 782, 07030. 201-659-0864
 - Jersey City Corps, 531 Jersey Ave. 07302. 201-435-7355
 - Kearny Corps, 443-449 Chestnut St., Box 251, 07032. 201-991-1271
 - Union City Corps, 515 43rd St., Box 4306, 07087. 201-867-4093
- Mercer. Trenton (Citadel) Corps, 567-581 East State St., Box 99, 08601. 609-599-9373
- Middlesex. New Brunswick Corps, 42 New St., Box 13, 08902. 201-545-1477
 - Perth Amboy Corps, 315 Madison Ave., Box 613, 08862. 201-826-7040
- Monmouth. Asbury Park Corps, 510 Grand Ave., Box 527, 07712. 201-775-8698
 - Red Bank Corps, 20 Riverside Ave. 07701. 201-747-1626
- Morris. Dover Corps, 121 Searing St., Box 150, 07801. 201-366-0764
 - Morristown Corps, 35 Speedwell Ave. 07960. 201-538-0519
- Passaic. Passaic Corps, 15 River Dr. 07055. 201-779-1155
 - Paterson Corps, 358 Summer St., Box 2622, 07509. 201-742-5371
- Union. Elizabeth Corps, 1142 Elizabeth Ave. 07201. 201-352-7057
 - Plainfield Corps, 615 Watchung Ave., Box 66, 07061. 201-756-2595

Men's Social Service Centers:

- Atlantic. 350 No. Ohio Ave., Atlantic City 08401. 609-345-2600
- Essex. 65 Pennington St., Box 815, Newark 07101. 201-642-0307
- Hudson. 248-62 Erie St., Jersey City 07302. 201-653-3071
- Mercer. 436 Mulberry St., Box 906, Trenton 08638. 609-599-9801
- Passaic. 31 Van Houten St., Paterson 07505. 201-742-1126

SOCIAL SERVICES, ROMAN CATHOLIC CHURCH

Provides many family services including: inner city community work; adoptions, foster home placements, and protective services; care of unwed mothers; individual and married counselling; old age placements; psychiatric and retardation services; recreation services; institutional placements; disaster services; and special education.

Four New Jersey Dioceses: Camden, Newark, Paterson, and Trenton.

DIOCESE OF CAMDEN

Serves counties of Atlantic, Camden, Cape May, Cumberland, Gloucester, and Salem.

CATHOLIC SOCIAL SERVICES

Central Office: 1845 Haddon Ave., Camden 08103. 609-541-2100

District Office: 24 No. Massachusetts Ave., Atlantic City 08401. 609-345-3448

Provide varied direct services to families and individuals, including adoptions and foster home placements, placement of unwed mothers, etc., from central office. Community-based Neighborhood Centers provide the following services except for the above: counselling for individuals, married couples, children, and clergy of religious experiencing personal, family, or vocational problems; recreation.

Neighborhood Centers:

Bridgeton Center, 66 So. Laurel St., Bridgeton 08302. 609-451-1319

El Centro, 834 Broadway, Camden 08103. 609-964-2133

North Center, 511 State St., Camden 08102. 609-963-1241

Vineland Center, Park Ave., Vineland 08360. 609-691-1841

Catholic Youth Organization—Provides religious, social, cultural and athletic activities for youth.

Neighborhood Apostolate—Provides clothing, counsel, and assistance.

Catholic Social Services (see above)

Parkside Catholic Community Center, 1701 Park Blvd., Camden 08103.

609-365-3621

ST. JOHN OF GOD COMMUNITY SERVICES

Delsea Dr., Deptford 08096. 609-848-4700

Special education school serves trainable retarded children residing within 20 mile radius of Deptford Township; day school program; psychiatric, psychological, and pediatric examinations.

ARCHDIOCESE OF NEWARK

Serves counties of Bergen, Essex, Hudson, and Union.

ASSOCIATED CATHOLIC CHARITIES

Central Office: 31 Mulberry St., Newark 07102. 201-371-7100

District Offices:

Bergen County, C-18 Bergen Mall, Paramus 07652. 201-845-5330

Essex County, 1045 So. Orange Ave., Newark 07107. 201-371-7100

Hudson County, 532 Summit Ave., Jersey City 07306. 201-695-2518

Union County, 692 Bayway, Elizabeth 07202. 201-351-6060

Administers programs in family and marriage counselling; services to aging and families; counselling and placement of dependent children and unmarried mothers-to-be; adoption services; refugee resettlement.

Services to Unmarried Women, St. Martha's Residence, 294 Mt. Prospect Ave., Newark 07104. 201-371-7100

ARCHBISHOP BOLAND REHABILITATION AND TRAINING CENTER
450 Market St., Newark 07105. 201-344-1012

Homebound Vocational Program—Provides vocational counselling, evaluation training and placement services for visually handicapped who are homebound; others may be included.

Mental Health Vocational and Rehabilitation Program—Provides vocational counselling, evaluation, work adjustment and training, placement and sheltered opportunities.

Neighborhood Youth Corps—Youth Chance; work-training program for potential or actual school dropouts.

Sheltered Training and Care Program—Provides evaluation and education and training to individuals with training potential. Program stresses independent living skills.

Training and Placement Program—Provides training in home economics, nursing, and sewing for girls 16 years of age and over; provides carpentry, other shop crafts, home repairs, and maintenance for boys in same age group. Serves mentally, emotionally, or physically handicapped. Provides counselling and assists in competitive industry and sheltered workshop placements.

CATHOLIC COMMUNITY SERVICES

516 West 6th St., Plainfield 07061. 201-756-0085

Short-term emergency financial service assisting with housing, rent, heating, and food problems.

CATHOLIC YOUTH ORGANIZATION

Provides religious, cultural, recreational and athletic programs.

Essex County—425 Bloomfield Ave., Montclair 07042. 201-746-6867

Hudson County—380 Bergen Ave., Jersey City 07304. 201-433-3313

Union County—692 Bayway, Elizabeth 07202. 201-354-4747

IMMACULATE CONCEPTION HOME FOR CHILDREN

So. Main St., Lodi 07644. 201-777-4313

Residential institution for boys and girls, ages 5-12. Serves Bergen, Essex, Hudson and Union Counties.

MONSIGNOR WALL SOCIAL SERVICE CENTER

25 Hudson St., Hackensack 07103. 201-342-2200 or 2565

Narcotic addiction and drug abuse treatment program; psychological testing and interview to determine treatment and rehabilitation program. Serves Bergen County.

MT. CARMEL GUILD

17 Mulberry St., Newark 07102. 201-624-2405

Multi-service agency provides mental health services; special education (retarded and emotionally disturbed, and brain-injured); hearing and speech diagnostic services, treatment, and special education; visually impaired rehabilitation-special education; treatment for narcotic addiction, rehabilitation; community living and housing (instruction, reconstruction and home ownership); rehabilitation for the

multiply impaired; and social welfare services. Serves Bergen, Essex, Hudson, Union, and some parts of Passaic County.

Audio-Visual Library, 300 Broadway, Newark 07104. 201-484-2443

Braille Publications (201-624-2405)

Community Mental Health Program— Provides outpatient services including: day treatment (partial hospitalization); emergency services; consultation-educational services; inpatient services (in affiliation with St. James and St. Michael's hospitals) and rehabilitation-vocational services.

Mental Health Guidance Institutes

Bergen County Guidance Institute, 280 Main St., Ridgefield Park 07660.
201-487-0454

Englewood Guidance Institute, Tenafly and Palisade Aves., Englewood 07631.
201-569-9052

Essex County (see Mt. Carmel Guild)

Hudson County Guidance Institute, 249 Virginia Ave., Jersey City 07304.
201-332-4365

North Hudson Guidance Institute, 1814 West St., Union City 07087.
201-864-0270

Union County Guidance Institute, 108 Alden St., Cranford 07016. 201-272-8910

Mental Health Vocation and Rehabilitation (see Archbishop Boland Rehabilitation and Training Center)

Guildcraft Center (see Archbishop Boland Rehabilitation and Training Center)— Evaluation and training for blind and others; stenographic and clerical training available.

Hearing and Speech Diagnostic Center— Diagnostic and therapeutic services for hearing impairment, delayed speech and language disorders, voice quality disorders, articulation problems, stuttering, aphasia, laryngectomy, cleft palate, and cerebral palsy. Hearing and speech examinations for children and adults. School services include testing and treatment as appropriate (referrals accepted from school principal only). Refers clients needing therapy to Guild Hearing and Speech Therapy Centers:

Bergen County, 280 Main St., Ridgefield Park 07660. 201-487-0454

Essex County (see Mt. Carmel Guild)

Hudson County, 2272 Kennedy Blvd., Jersey City 07304. 201-433-0998

Union County, 214 Walnut Ave., Cranford 07016. 201-272-6056

Homebound Vocational Program (see Archbishop Boland Rehabilitation and Training Center)

Housing Department— Sponsors and facilitates planning, financing, construction, rehabilitation, occupancy and management of Guild housing projects within Archdiocese.

Narcotics and Alcoholic Addiction Programs, 9 South St., Newark 07102.
201-623-5313

Provides group therapy, counselling, and public education, including assisting addicts to earn High School Equivalency Certificate.

Psychological and Special Education Services—Services cover psychological evaluations and parental counselling for children with academic and emotional problems, ages 7-18. Referrals are accepted from public and parochial schools, and parents. Special education classes are available.

Psychological Services

Bergen County, 11 Clinton Pl., Hackensack 07601. 201-488-8980

Essex County, 1180 Raymond Blvd., Newark 07102. 201-621-9053

Union County, 214 Walnut St., Cranford 07016. 201-272-6056

Special Education Services—Child Study Centers serve young, slow developing children who are mentally retarded, brain damaged, pseudo-retardates, or not functioning at peer level. Children, ages 4-9, are provided diagnostic evaluation and day care developmental training.

Child Study Centers

Bergen County, 272 Main St., Ridgely Park 07660. 201-487-0454

Essex County, 31 Center St., Newark 07102. 201-622-1131

Hudson County (see Hudson County Guidance Institute)

Union County (see Union County Guidance Institute)

Training and Placement Program (see Archbishop Boland Rehabilitation and Training Center)

Social Welfare Department—Provides temporary emergency and supplemental assistance; e.g., food, clothing, medicine, rent.

Bergen County, 278 Hudson St., Hackensack 07601. 201-489-8141

Essex County, 9 South St., Newark 07102. 201-623-5313

Hudson County (see Hudson County Guidance Institute)

Union County, 715 Elizabeth Ave., Elizabeth 07201. 201-352-4412

Tape Recordings for the Blind, 6 Appleton Pl., Upper Montclair 07043.
201-746-1715

Visually Handicapped—Provides services for legally blind (20/200 vision or less in the better eye with correction) and physically handicapped children and adults. Services include Itinerant Teacher Program for children in primary and secondary school, Adult Education, and Social-Recreation Programs.

Itinerant Teacher Program

Bergen County, St. Ann Convent, 15-01 Broadway, Fair Lawn 07412.

201-796-1899 or 3353

Hudson County, St. Joseph's Home for the Blind, 537 Pavonia Ave., Jersey City 07306. 201-653-8300

Essex and Union Counties, St. James Hospital Convent, 135 Jefferson St., Newark 07114. 201-589-0463

Adult Education and Social Recreation Programs—Planned activities and classes of instruction.

Bergen County (V.I.P. Club), Y.M.C.A., 360 Main St., Hackensack 07606

Union County, 214 Walnut Ave., Cranford 07016. 201-272-6056

Youth Chance (see Archbishop Boland Rehabilitation and Training Center)

NEW JERSEY BOYSTOWN

499 Belgrove Dr., Kearny 07032. 201-991-3770

Private institution primarily dependent (pre)delinquent boys.

SACRED HEART SCHOOL FOR BOYS

22 Wilson Ave., Kearny 07032. 201-991-0529

Residential education program for grade school boys (ages 6-14) whose parents work, are ill, or separated.

ST. ANTHONY'S SCHOOL

672 Passaic Ave., Kearny 07032. 201-991-0719

Residence for girls, ages 6-15.

SAINT JOHN'S CHILDREN'S RESIDENCE

12 Amity Pl., Newark 07104. 201-482-4756

Residential center for girls, ages 5-14.

ST. JOSEPH'S SCHOOL FOR THE BLIND

253 Baldwin Ave., Jersey City 07304. 201-653-0578

Residential School for mentally retarded children with visual problems.

SAINT JOSEPH'S VILLAGE FOR DEPENDENT CHILDREN

Northvale P.O., Rockleigh 07647. 201-768-4000

Residential services to dependent neglected children; accepts boys and girls, ages 5-14 years.

ST. MARY'S RESIDENCE FOR CHILDREN

1045 So. Orange Ave., Newark 07106. 201-374-9201

Institution for dependent and neglected girls, ages 8-18.

ST. PETER'S HOME FOR CHILDREN

334 Lyons Ave., Newark 07112. 201-923-5911

Institutions primarily for dependent and neglected boys and girls, ages 5-16.

DIOCESE OF PATERSON

Serves counties of Morris, Passaic, and Sussex.

CATHOLIC COMMUNITY CENTER

Graham Ave., Paterson 07501. 201-525-6781

Provides community organization services in Neighborhood House. Fosters tenants association; sponsors high school equivalency program toward General Education Degree.

CATHOLIC FAMILY AND COMMUNITY SERVICES

10 Jackson St., Paterson 07501. 201-271-7100

Provides varied direct services to families and individuals, including adoptions and foster home placements, placement of unwed mothers; counselling for individuals, married couples, children and clergy of religious experiencing personal, family or vocational problems. Serves Morris, Passaic, and Sussex Counties.

Mary Anne Manor, 73 Hillside Ave., Kenvil 07847. (telephone Catholic Family and Community Services)

Treatment-oriented residence for adolescent girls with emotional problems.

CATHOLIC YOUTH ORGANIZATION

597 Valley Rd., Clifton 07013. 201-778-6076

Provides religious, social, cultural and athletic activities for youth.

ITALIAN CATHOLIC CENTER

78 Market St., Paterson 07507. 201-278-4955

Provides services for Italian-speaking people; teaches English; helps with employment, housing and legal problems.

MOUNT CARMEL GUILD SOCIAL SERVICE CENTER

396 Straight St., Paterson 07501. 201-525-1858

Multi-service agency providing service to northern New Jersey.

Hospital for Alcoholism (201-525-7746) — Medical inpatient care and treatment of alcoholism.

Rehabilitation Center for Male Alcoholics (201-525-1858) — Salvage operation for men includes: collection of paper, furniture, clothing, etc., for sale and distribution.

St. Dismas Treatment Center for Drug Addiction (201-525-1858) — Hospital treatment program for drug addicts; work therapy; psychological testing and group therapy. Families of addict-residents are directed to attend group therapy.

MOUNT ST. JOSEPH HOME

Shepherd's Lane, Totowa 07512. 201-274-7510

Group home serves boys and girls, ages 6-11, of average ability who are emotionally disturbed and need placement until they return to own homes or are placed with foster parents. Affiliated with St. John's Roman Catholic Cathedral Church, Paterson. Serves Passaic County.

MULTI-LINGUAL CENTER

374 Grand St., Paterson 07505. 201-279-1859

Provides services for Spanish-speaking people: teaches English; helps with employment, housing and legal problems.

OUR LADY OF GRACE SCHOOL

226 Sussex Ave., Morristown 07960. 201-538-4233

Treatment-oriented residential center for emotionally disturbed adolescent girls.

PATERSON HOUSING AUTHORITY (201-274-9000)*Outreach Centers*

Riverside Terrace Housing Development, Alois Pl., Paterson 07514.

Alexander Hamilton Housing Project, Alabama Ave., Paterson 07513.

Dean McNulty Project, 210 Grand St., Paterson 07501.

Brook-Sloat Housing Project, Angela Pl., Paterson 07502.

REACH — WOMEN'S REFERRAL CENTER

O'Connor Hall, College of St. Elizabeth, Convent Station 07961. 201-267-2530

Counsels and supports women, ages 18-70, to change life pattern and open possibilities in: volunteer work, further education and employment. Sponsors workshops and personal counselling. Serves Morris County.

SPECIAL EDUCATION DEPARTMENT

Gruenert Nursery, 16 Jackson St., Paterson 07501. 201-279-8688 — Provides special education for young children with learning problems.

Murray House, 386 Main St., Paterson 07501. 201-279-8688 — Residence for retarded employed and employable adults.

DIOCESE OF TRENTON

Serves counties of Burlington, Hunterdon, Mercer, Middlesex, Monmouth, Ocean, Somerset, and Warren.

ASSOCIATED CATHOLIC CHARITIES

Central Office: 47 No. Clinton Ave., Trenton 08609. 609-394-5181

Family Services Offices—Provides counselling for individuals, married couples, children, and clergy of religious experiencing personal, family, or vocational problems.

Trenton, 47 No. Clinton Ave., 08609. 609-394-5181

Serves Hunterdon, Mercer and Warren Counties.

Fords, 846 Main St., 08863. 201-738-1323

Serves Middlesex and Somerset Counties.

Red Bank, 145 Maple Ave., 07701. 201-747-9660

Serves Monmouth and Ocean Counties.

Delaware House, Wood and Pearl Sts., 08016. 609-386-1746

Serves Burlington County.

Inner City Community Services, 21 No. Olden Ave., Trenton 08609. 609-394-9370

Serves Trenton inner city.

Guidance Clinics—Non-sectarian outpatient psychiatric facility serves people of all ages; individual and group psychotherapy; family counselling, and medication program.

Trenton, 39 No. Clinton Ave., Trenton 08609. 609-394-9398

East Brunswick, 288 Rues Lane, East Brunswick 08816. 201-257-6100

INSTITUTIONS

St. Elizabeth's Home, Yardville 08620. 609-585-4660

Provides protective and medical care during pregnancy and delivery for unmarried women; includes nursery. Serves New Jersey.

St. Michael's Children's Home, Hopewell 08525. 609-466-0018

Provides institutional care for handicapped, neglected, dependent, and delinquent children; also provides foster home placements. Serves New Jersey.

St. Dorothy's Collier Foundation (Collier School), Wickatunk 07765. 201-946-4771

Residential treatment program for adolescent girls, ages 12-17, who are emotionally disturbed but not psychotic or physically incapacitated; therapeutic group living; educational program thru high school, social services and psychotherapy provided. Serves New Jersey.

Morris Hall Health and Rehabilitation Center, Lawrenceville 08648. 609-896-9500

212-bed health and rehabilitation center which provides skilled medical, nursing, and rehabilitation services at a level between hospital and skilled nursing homes.

CATHOLIC YOUTH ORGANIZATION

Provides religious, social, cultural and athletic activities for youth.

Manville. 211 Louis St., 08835. 201-725-8500

Metuchen. 32 Elm Ave., 08840. 201-548-0100

Trenton. 920 So. Broad St., 08611. 609-396-8383

TUBERCULOSIS-RESPIRATORY DISEASE ASSOCIATION OF NEW JERSEY

Objectives are eradication of tuberculosis, control of respiratory disease, elimination of cigarette smoking, conservation of the air and improvement of community health and welfare.

Headquarters: 2441 Rte. 22 West, Union 07083. 201-687-9340.

Affiliates:

TB-RD Association of Bergen and Passaic Counties, 369 Union St., Hackensack 07601.
201-342-3610

TB-RD Association of Central New Jersey, 12 Baldwin Ave., Jersey City 07304.
201-333-3080

Essex Northwest TB-RD League, 300 Main St., Orange 07050. 201-674-6604

Delaware-Raritan TB-RD Association, 693 Alexander Rd., Princeton 08540.
609-452-2112

TB-RD Association of Southern New Jersey, 137 So. Main St., Pleasantville 08322.
609-646-5130

UNITED CEREBRAL PALSY ASSOCIATIONS OF NEW JERSEY, INC.

Non-profit community organization which provides a broad spectrum of services to children and adults with cerebral palsy and related disabilities and to their families. Services include diagnostic and evaluation, occupational, speech and hearing and physical therapies, special education classes, adult activity centers, vocational training, recreation and parent counselling; cooperates with governmental and private agencies concerned with the welfare of the handicapped; supports the national program of research for prevention and better techniques and facilities for diagnosis and treatment; promotes the employment of persons with cerebral palsy; supports Federal and State legislation for all handicapped; conducts a referral and information service for families seeking assistance; solicits funds for the above purposes and to support seven Treatment Centers for the care and treatment of persons with cerebral palsy and related disabilities. All affiliated centers maintain Treatment Centers for the cerebral palsied and offer numerous other services; contact Headquarters or affiliated center for specific listings.

Headquarters: 1969 Morris Ave., P.O. Box 555, Union 07083. 201-686-6788

Affiliated Centers:

UCP of Cumberland. 10th and Vine Sts., Millville 08332. 609-825-5840

UCP of Gloucester and Salem. Rte. 322, West St., Glassboro 08028. 609-881-8678

UCP of Hudson. 1005 Washington St., Hoboken 07030. 201-656-3779

UCP of Middlesex. Roosevelt Park, Edison 08817. 201-549-5580

UCP of Monmouth-Ocean. 469 Dewey St., Long Branch 07740. 201-222-4741

UCP of North Jersey (Serves Bergen, Passaic and Essex). 274 Central Ave., Orange 07050. 201-674-6788

Maintains: Cerebral Palsy Rehabilitation Institute, 289 Central Ave., Orange 07050. 201-678-1100

UCP of Union. 216 Holly St., Cranford 07016. 201-272-5020

UNITED STATES VETERANS ADMINISTRATION — REGIONAL OFFICE

Administers Federal program of benefits and services to eligible veterans and their families, including pension and compensation, vocational rehabilitation and education, loan guaranty, medical care and examination for VA hospitalization. Out-patient treatment and casework services for veterans with service-connected disabilities, including medical and psychiatric care.

Local offices throughout New Jersey may be reached by contacting the Regional Office in Newark.

Regional Office: 20 Washington Pl., Newark 07102. 201-623-6800

The Veterans Administration maintains two hospitals in New Jersey, each of which serves veterans resident anywhere in the State:

Veterans Administration Hospital, Tremont and So. Center Sts., East Orange 07018.
201-676-1000

General medical and surgical acute definitive treatment, including physical medicine and rehabilitation; paramedical services such as social work, clinical psychology, vocational counselling.

Veterans Administration Hospital, Lyons 07939. 201-647-0180

Provides hospitalization for male veterans with mental or emotional illnesses. Casework services available to families of veterans. Eligibility determined by any regional office or hospital of the Veterans Administration.

VOLUNTEERS OF AMERICA

Non-profit, non-sectarian services to family groups, women and children, based on religious principles and directed toward character building and spiritual counseling. Offers emergency welfare assistance, temporary aid, temporary shelter, information and referral, group work services.

Headquarters: 340 West 85 St., New York, N.Y. 10024. 212-873-2600

Units:

Camden Post. 828 Market St., Camden 08102. 609-963-2386

Newark Post. 81 Halsey St., Newark 07102. 201-623-2926

Trenton Post. 144 Perry St., Trenton 08618. 609-695-6432

YOUNG MEN'S CHRISTIAN ASSOCIATION

Purpose is promotion of all-around development and well-being by means of recreational, social, educational, spiritual, health and physical fitness programs for groups of all ages. The program includes athletic leagues, tournaments, purposeful clubs for boys and girls, state and area conferences, leadership training, summer and all-year camping for boys and girls, father and son, mother and daughter activities, "Learn-to-Swim" campaigns, personal counselling.

Local Associations:

Atlantic. 1315 Atlantic Ave., Atlantic City 08401. 609-345-8531

Branches maintained.

Bergen. Western Hills. 45 Ward Ave., Wyckoff 07481. 201-891-2081
 Ridgewood. 112 Oak St., Ridgewood 07451. 201-444-5600
 Burlington. P. O. Box 118, Mt. Holly 08060. 609-267-0100
 Camden. 614 Federal St., Camden 08103. 609-963-0151
 Branches maintained.
 Cumberland. 11 Washington St., Bridgeton 08302. 609-451-2829
 309 Buck St., Millville 08332. 609-825-2400
 1159 East Landis Ave., Vineland 08360. 609-691-0030
 Essex. Newark and Vicinity. 600 Broad St., Newark 07102. 201-624-8900
 Branches maintained.
 Oranges, Maplewood and West Essex. 125 Main St., Orange 07050.
 201-673-5100
 Branches maintained.
 Montclair. 25 Park St., Montclair 07042. 201-744-3400
 Gloucester. 35 Cooper St., Woodbury 08096. 609-845-0720
 Hudson. Central. 84 West 33rd St., Bayonne 07002. 201-339-1600
 Branches maintained.
 Jersey City. 654 Bergen Ave., Jersey City 07304. 201-434-3211
 Hunterdon. 168 Main St., Flemington 08822. 201-782-1030
 Mercer. Central. 2 So. Clinton Ave., Trenton 08609. 609-392-5168
 Carver. 40 Fowler St., Trenton 08618. 609-394-7103
 Princeton. Avalon Pl., Princeton 08540. 609-924-4825
 Middlesex. Metuchen. 65 High St., Metuchen 08840. 201-548-2044
 Raritan Valley. 9 Livingston Ave., New Brunswick 07728. 201-545-1900
 Monmouth. Community. 166 Maple Ave., Red Bank 07701. 201-741-2504
 Freehold. 12 Throckmorton St., Freehold 07728. 201-462-0464
 Shore Area. 600 Main St., Asbury Park 07712. 201-775-1600
 404 Broadway, Long Branch 07740. 201-229-2002
 Morris. Madison Area. 1 Ralph Stoddard Dr., Madison 07940. 201-377-6200
 Morris County. 76 No. Bergen St., Dover 07801. 201-366-1120
 Morristown. 60 Washington St., Morristown 07960. 201-539-1115
 Ocean. Family. Lexington Ave., Lakewood 08701. 201-363-0683
 Passaic. 45 River Dr., Passaic 07055. 201-777-0123
 128 Ward St., Paterson 07505. 201-684-2320
 Salem. Maple Ave. and Shell Rd., Penn's Grove 08070. 609-935-0447
 Somerset. Somerset Hills. 35 Mill St., Bernardsville 07924. 201-766-0516
 Somerset Valley. No. Bridge and Green Sts., Somerville 08876. 201-722-4567
 Union. Eastern Union County. 135 Madison Ave., Elizabeth 07201. 201-352-0850
 Fanwood-Scotch Plains. Grant St. and Union Ave., Scotch Plains 07076.
 201-322-7600
 Plainfield Area. 518 Watchung Ave., Plainfield 07060. 201-756-6060
 Summit Area. 67 Maple St., Summit 07901. 201-273-3330
 Westfield. 138 Ferris Pl., Westfield 07090. 201-233-2700

YOUNG WOMEN'S CHRISTIAN ASSOCIATION

Non-profit voluntary group work agency which conducts group programs such as clubs, conferences, day camp, trips for teen-agers and adults, dances, special events and family programs. Offers recreational, health, educational activities for

girls and women without restriction by age, race or creed; boys and men may participate in appropriate programs. Channels for social action are offered through the public affairs program; International Club, discussion groups and lectures. Special services have been developed in cooperation with other social and health agencies for children and adults with particular handicapping conditions such as physical, mental and/or emotional disabilities.

Within the local associations varied facilities are maintained, among which may be included one or more of the following: auditorium, swimming pool, gymnasium, club-rooms, food service, Women's Residence and summer camps.

Headquarters: Young Women's Christian Association of the U.S.A., 600 Lexington Ave., New York, N.Y. 10022. 212-753-4700

Local Associations:

YWCA of Atlantic County. 28 No. Connecticut Ave., Atlantic City 08401.
609-344-3293

YWCA — Bayonne. 44 West 32 St., Bayonne 07002. 201-339-7676

YWCA of Burlington County. 127 High St., Mount Holly 08060. 609-267-0138

YWCA of Camden and Vicinity. 565 Stevens St., Camden 08103. 609-963-7614

YWCA — Elizabeth. 1131 East Jersey St., Elizabeth 07201. 201-355-1500

YWCA — Hackensack. Oritani Theatre Bldg., 292 Main St., Hackensack 07601.
201-487-2224

YWCA — Jersey City. 270 Fairmount Ave., Jersey City 07306. 201-333-5700

Jersey City Job Corps Center for Women. 591 Montgomery St., Jersey City 07302.
201-435-2100

YWCA of Lakewood & Ocean County. Monmouth Ave., Lakewood 08701.
201-363-1158

YWCA — Montclair & North Essex. 159 Glenridge Ave., Montclair 07042.
201-746-5400

YWCA — New Brunswick. 51 Livingston Ave., New Brunswick 08901. 201-545-6622

Sussex County YWCA. 115 Spring St., Newton 07860. 201-383-1720

YWCA of the Oranges. 395 Main St., Orange 07050. 201-672-9500

Maintains: Camp Lenoloc, Bear Mt.

YWCA of Passaic/Clifton. 114 Prospect St., Passaic 07055. 201-779-1770

YWCA — Paterson. 185 Carroll St., Paterson 07501. 201-684-6408

YWCA — East Paterson Branch. 134 ½ Boulevard, East Paterson 07407.
201-797-7868

YWCA of Plainfield and North Plainfield. 232 East Front St., Plainfield 07060.
201-756-3836

YWCA — Princeton. Avalon Pl., Princeton 08540. 609-924-4825

YWCA — Ridgewood. 112 Oak St., Ridgewood 07450. 201-444-5600

YWCA — Summit. 79 Maple St., Summit 07901. 201-273-4242

YWCA — Trenton. 140 East Hanover St., Trenton 08608. 609-396-8291

YWCA — Westfield. 220 Clark St., Westfield 07090. 201-232-2833

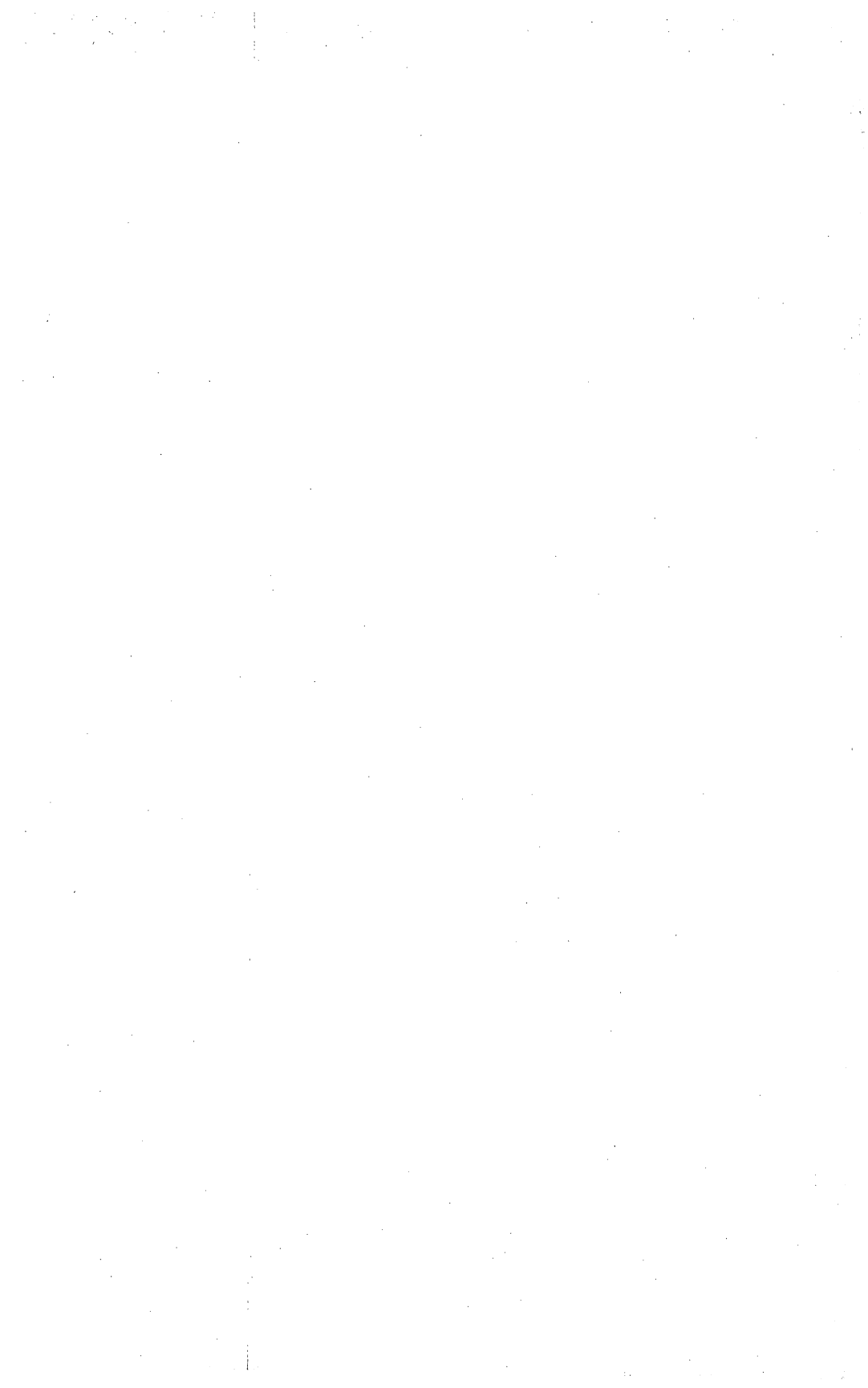

PART II

LOCAL ORGANIZATIONS



**NEW JERSEY COUNTIES
AND THEIR ABBREVIATIONS
USED IN THIS DIRECTORY**

ATLANTIC	AT
BERGEN	BE
BURLINGTON	BU
CAMDEN	CA
CAPE MAY	CM
CUMBERLAND	CU
ESSEX	ES
GLOUCESTER	GL
HUDSON	HD
HUNTERDON	HN
MERCER	ME
MIDDLESEX	MI
MONMOUTH	MO
MORRIS	MR
OCEAN	OC
PASSAIC	PA
SALEM	SA
SOMERSET	SO
SUSSEX	SU
UNION	UN
WARREN	WA

ATLANTIC COUNTY

AT1 ATLANTIC AREA GUIDANCE CENTER

13 No. Hartford Ave., Atlantic City 08401. 609-348-1161

Out-patient, child-focused, mental health clinic emphasizing preventive services to children and parents. Serves children to 18 with modifiable emotional and behavioral problems. Diagnosis, testing, psychotherapy, chemotherapy, therapeutic day care program for pre-school children.

Serves: Atlantic County

AT1.1 BRANCH: ALCOHOLISM INFORMATION AND REFERRAL CENTER

13 No. Hartford Ave., Atlantic City 08401. 609-345-7595

Counselling and referral service on a 2-½ day week basis for adult alcoholics and their families.

AT2 ATLANTIC CITY HOSPITAL

1925 Pacific Ave., Atlantic City 08401. 609-344-4081

Non-profit, general medical-surgical hospital. 350 beds and -0- bassinets. Clinics: Emergency, General Medical, Genito-Urinary, Neurological, Obstetrics-Gynecology, Pediatric, Surgical

Serves: Atlantic County

AT3 ATLANTIC CITY RESCUE MISSION

2009 Bacharach Blvd., Atlantic City 08401. 609-345-5517

Provides temporary housing (males only), meals, counselling, employment referrals, spiritual assistance to men and women. Works largely with alcoholics.

Serves: Atlantic City

AT3.1 BRANCH: ATLANTIC CITY RESCUE MISSION

West Side Youth Center

704 No. Hobart St., Atlantic City 08401. 609-348-1728

Day center for youth; recreation, spiritual assistance.

AT4 ATLANTIC COUNTY DEPARTMENT OF HEALTH

1200 Harding Hwy., Mays Landing 08330. 609-625-6921

Local agency responsible for administration of county health programs.

Serves: Atlantic County

AT5 ATLANTIC COUNTY DETENTION HOME

Egg Harbor City 08015. 609-965-0058

Provides housing, care and education for boys and girls, 8-18 years of age with social disabilities, who have been remanded by Juvenile Judge to await court hearing.

Serves: Atlantic County

AT6 ATLANTIC COUNTY HOMEMAKER-HOME HEALTH AIDE SERVICES, INC.

United Fund Bldg., 1125 Pacific Ave., Atlantic City 08401. 609-344-0218

Provides responsible aides, skilled in household management, to help maintain healthy family life during crises brought on by illness or other emergency. Available only on referral by medical or social agency.

Serves: Atlantic County

AT7 ATLANTIC COUNTY HOSPITAL FOR MENTAL DISEASES

Shore Rd., Northfield 08225. 609-641-3456

County maintained and operated hospital for care of elderly (over 60 years) psychiatric patients. 300 beds and -0- bassinets.

Clinics: None

Serves: Atlantic County

AT8 ATLANTIC COUNTY JAIL

Mays Landing 08330. 609-625-8701

Holding institution for inmates pending disposition of charges. Accepts males and females age 18 or older.

Serves: Atlantic County

AT9 ATLANTIC COUNTY WELFARE BOARD

1601 Atlantic Ave., Atlantic City 08401. 609-348-3001

Administers Categorical Assistance programs under the supervision of N.J. Department of Institutions and Agencies, Division of Public Welfare; determines eligibility for Medicaid administers federally funded Cuban Refugee Assistance program.

Serves: Atlantic County

AT10 BETTY BACHARACH HOME FOR AFFLICTED CHILDREN

2305 Atlantic Ave., Longport 08403. 609-822-2125

Rehabilitation of medically and physically handicapped child, aged 2-14 years. Admissions on basis of crippling diseases; no communicable diseases, or psychiatric or emotionally disturbed patients accepted.

Clinics: None

Serves: Entire U.S.

AT11 CHILD FEDERATION OF ATLANTIC CITY

22 No. Georgia Ave., Atlantic City 08401. 609-345-9176

Promotes better health for infants, pre-school children and mothers in low-income families. Health examination and immunization program for children; prenatal instruction and follow-up for mothers; health education program for parents.

Serves: Absecon Island and Brigantine

AT12 CHILDREN'S SEASHORE HOUSE

4100 Atlantic Ave., Atlantic City 08401. 609-345-5191

Children's specialized hospital offering rehabilitation and convalescent care; coordinated program of medical, orthopedic, physical and occupational therapy, psychological testing, social service, schooling and recreation for children through 17 years. 100 beds and -0- bassinets.

Clinics: None

Serves: Entire State.

AT13 CITY OF ATLANTIC CITY OFFICE ON AGING

Altman Terrace, 1000 Arctic Ave., Atlantic City 08401. 609-348-3753

Coordinates community programs for older adults; attempts to create a community climate conducive to participation of older citizens in meaningful and rewarding roles.

Serves: Atlantic City

AT14 FAMILY SERVICE ASSOCIATION OF ATLANTIC COUNTY

102 So. Annapolis Ave., Atlantic City 08401. 609-345-7595

Purpose is to promote physical, emotional, social and economic well-being of families and individuals, development of positive family relationships and realization of full personal and family potential. Counselling and education programs.

Serves: Atlantic County

AT15 FEDERATION FAMILY SERVICE

31 So. Surrey Ave., Ventnor 08406. 609-822-1108

Offers counselling, guidance, assistance or referral to appropriate resource in areas of: adoption; aged; financial emergency; immigration; individual, marital and family problems. Serves all levels of Jewish community.

Serves: Atlantic County

AT16 FLORENCE CRITTENTON HOME OF ATLANTIC CITY

5 So. Chelsea Ave., Atlantic City 08401. 609-345-4669

Residential care for pregnant, unmarried women. Provides casework, group therapy, medical treatment, accredited education and, if desired, adoptive placement. Aims at improved social and emotional adjustment for the client.

Serves: Entire State

AT17 NARCO

2006 Baltic Ave., Atlantic City 08401. 609-345-4035

Narcotics addiction treatment center: case finding services; urine monitoring; ex-addict and professional services; privately funded self-help group using multi-modality approach, receiving some additional support through a special methadone maintenance project of the State Division of Narcotics and Drug Abuse Control.

Serves: Atlantic City

AT18 SHORE MEMORIAL HOSPITAL

New York Ave., Somers Point 08244. 609-927-3501

General hospital providing medical and surgical care and treatment without regard for financial means. 230 beds and 24 bassinets.

Clinics: Emergency, General Medical, Obs-Gyn, Surgical

Serves: Atlantic and Cape May Counties

AT19 THE VISITING NURSE ASSOCIATION OF ATLANTIC CITY

1125 Pacific Ave., Atlantic City 08401. 609-345-0815

Teaches principles of health, hygiene and sanitation to patients and families within own homes. Provides skilled nursing care and physical therapy on part-time basis to homebound patients.

Serves: Atlantic City and environs

AT20 WILLIAM B. KESSLER MEMORIAL HOSPITAL, INC.

White Horse Pike at Central Ave., Hammonton 08037. 609-561-6700

Short-term, general, non-profit, acute hospital. 87 beds and 14 bassinets.

Clinics: Obs-Gyn

Serves: Hammonton Area

BERGEN COUNTY

BE1 ASSOCIATED CRAFTSMEN, INC.

15 Emerald St., Hackensack 07601. 201-342-5739

Purpose is to rehabilitate and train handicapped men and women, 18 to 65 years of age, for placement in outside employment.

Serves: Bergen County

BE2 BERGEN CENTER FOR PSYCHOLOGICAL SERVICES

30 Riveredge Rd., Tenafly 07670. 201-569-8656

Non-profit psychiatric clinic open to all ages; marriage counselling; psychotherapy, diagnosis, consultations for emotionally disturbed and mentally retarded.

Serves: Bergen County

BE3 BERGEN COUNTY CENTRAL INDEX

Room 434 Court House, Main St., Hackensack 07601. 201-342-2200

Information exchange service for all public and private agencies concerned with social welfare and health. Member agencies use as clearing house to complete information, avoid duplication; strict confidentiality maintained.

Serves: Bergen County (U.S. & Canada through exchange listings)

BE4 BERGEN COUNTY COUNCIL OF CHURCHES

165 Burton Ave., Hasbrouck Heights 07604. 201-288-3784

Coordinating agency for Protestant and Orthodox churches in Bergen County; develops united programs for social services, especially in connection with

youth, aged, county institutions, drug abuse.
Serves: Bergen County

BE5 BERGEN COUNTY HEALTH DEPARTMENT

327 East Ridgewood Ave., Paramus 07652. 201-262-7400

Local agency responsible for administration of county health programs.
Serves: Bergen County

BE6 BERGEN COUNTY JAIL AND ANNEX

Hackensack 07601. 201-487-0100

Detains persons who have been committed by the police, sheriff, courts and probation officers.

Serves: Bergen County

BE7 BERGEN COUNTY SHELTER

Bergen Pines County Hospital, East Ridgewood Ave., Paramus 07652. 201-261-9000

Out-patient mental health clinic for boys and girls to the age of 18 years and a detention facility for juvenile delinquents under the jurisdiction of the Juvenile Court. Complete diagnostic and therapeutic program, education and rehabilitation.

Serves: Bergen County

BE8 BERGEN COUNTY WELFARE BOARD

133 River St., Hackensack 07601. 201-487-2100

Administers Categorical Assistance programs under the supervision of N.J. Department of Institutions and Agencies, Division of Public Welfare; determines eligibility for Medicaid; administers federally funded Cuban Refugee Assistance program.

Serves: Bergen County

BE9 BERGEN PINES COUNTY HOSPITAL

East Ridgewood Ave., Paramus 07652. 201-261-9000

County maintained and operated hospital with complete diagnostic and treatment facilities, including psychiatric, contagious diseases and tuberculosis. 1128 beds and 0- bassinets.

Clinics: 17 covering all major medical fields

Serves: Bergen County

OPERATES:

BE9.1 BERGEN COUNTY NARCOTIC CLINIC

Bergen Pines County Hospital, Paramus 07652. 201-261-9000

County Psychiatric Hospital Outpatient Clinic setting; outreach services; family and community involvement; detoxification services in medical ward; urine monitor; methadone maintenance service.

BE10 BERGEN TECHNICAL TRAINING CENTER

280 Hackensack Ave., Hackensack 07601. 201-343-7063

Provides full-time vocational technical training to any person who is 18 years or older, out of high school and in need of skill training. Aim is full-time employment in training-related job.

Serves: Northern New Jersey

BE11 CHRISTIAN HOME FOR CHILDREN, INC.

1512 Palisade Ave., Fort Lee 07024. 201-944-0023

Provides temporary residential care for homeless children while their own or permanent foster homes are being established.

Serves: Northern New Jersey

BE12 CHRISTIAN SANATORIUM ASSOCIATION

301 Sicomac Ave., Wyckoff 07481. 201-427-2816

Through its three-fold operation, the Christian Sanatorium, Christian Nursing Home and the Mental Health and Counseling Center, provides for those with nervous and mental disorders, aged, convalescent and chronically ill and those requiring out-patient facilities for counselling. Chemotherapy, psychotherapy, occupational therapy.

Clinics: None

Serves: Northern New Jersey

BE13 THE COMMUNITY CENTER FOR MENTAL HEALTH, INC.

2 Park Ave., Dumont 07628. 201-385-4400

Provides comprehensive psychiatric services to adults and children having emotional, social or psychiatric disabilities.

Serves: Northeast Bergen County

BE14 EDNA B. CONKLIN CHILD WELFARE HOME OF BERGEN COUNTY

125 Essex St., Hackensack 07601. 201-342-2122

Temporary shelter for abused, neglected or dependent children, aged 4 days to 16 years and free of disabilities. Offers protective services, health and psychiatric care where indicated.

Serves: Bergen County

BE15 ENGLEWOOD DRUG ABUSE PROGRAM

11 No. Dean St., Englewood 07631. 201-569-0022

Narcotics addiction treatment center: induction; referral; counselling and 24-hour emergency telephone services; detoxification services available at Englewood Hospital.

Serves: Englewood

BE16 ENGLEWOOD HOSPITAL

350 Engle St., Englewood 07631. 201-568-3400

Non-profit general hospital; accepts patients without restriction by age, sex or specific disability. 399 beds and 44 bassinets.
Clinics: 27 covering all major medical fields.
Serves: Eastern Bergen County

BE17 ENGLEWOOD NEIGHBORHOOD CENTER

36 So. Van Brunt St., Englewood 07631. 201-568-5155

Aids the poor and disadvantaged, young and old, men and women, through multiple programs aimed at alleviation of problems associated with low-income communities. Programs include: legal services, family planning, cooperative buying, tutorial, Meals-on-Wheels, summer camp, day nursery, recreation and health care.

Serves: Englewood, Teaneck, Bergenfield

BRANCHES:

BE17.1 GARFIELD NEIGHBORHOOD CENTER

11 Commerce St., Garfield 07026. 201-471-8380

BE17.2 HACKENSACK NEIGHBORHOOD CENTER

57 Pink St., Hackensack 07601. 201-342-6706

BE18 FAIR HOUSING COUNCIL OF BERGEN COUNTY

109 Main St., Hackensack 07601. 201-489-3552

Voluntary association promoting equal opportunities for all minority group persons in regard to home buying and rental. Local branches in 20 Bergen communities.

Serves: Bergen County

BE19 FAIR LAWN MEMORIAL HOSPITAL

12-15 Saddle River Rd., Fair Lawn 07410. 201-791-2600

General medical-surgical hospital. 66 beds and 6 cribs.

Clinics: Emergency

Serves: Bergen and Passaic Counties

BE20 FAIR LAWN MENTAL HEALTH CENTER

17-07 Romaine St., Fair Lawn 07410. 201-797-2660

Family-oriented out-patient diagnostic and treatment facility utilizing all psychotherapeutic modalities, including individual and group therapy, family therapy, marital counselling and psychotropic medication. Accepts patients with emotional and mental problems without restriction by age or sex.

Serves: Fair Lawn and environs

BRANCH:

BE20.1 PASCACK MENTAL HEALTH CENTER

P.O. Box 126, Park Ridge 07656. 201-391-1355

BE21 THE FAMILY COUNSELING SERVICE, INC.

389 Main St., Hackensack 07601. 201-342-9200

Individual, joint and group counseling aimed at mobilizing capacity to deal with emotional or situational problems. Principal goal is to strengthen family life through therapeutic or educational sessions. Accepts clients without restriction by age or sex.

Serves: Bergen County

AREA CLINIC:

FAMILY COUNSELING SERVICE AT ENGLEWOOD BOARD OF HEALTH

22 So. Van Brunt St., Englewood 07631. 201-567-1800

BE22 FAMILY SERVICE OF THE JEWISH WELFARE COUNCIL

24 Salem St., Hackensack 07601. 201-488-8340

Offers counselling, guidance, assistance or referral to appropriate resource in areas of adoption, aged, immigration; individual, marital and family problems. Serves all levels of Jewish community.

Serves: Bergen County

BE23 FORUM SCHOOL

107 Wyckoff Ave., Waldwick 07463. 201-444-5882

Day school (Sept.-June) for seriously disturbed boys and girls, aged 5 through 12 years, with diagnosis of childhood schizophrenia or autism. Referral through physician, parent, clinic or school (majority under Beadleston Act). Program emphasizes therapeutic education to enable child to return to his community school.

Serves: Bergen and Passaic Counties and environs

FORUM SCHOOL SUMMER PROGRAM

107 Wyckoff Ave., Waldwick 07463. 201-444-5882

BE24 FRIENDSHIP HOUSE

125 Atlantic St., Hackensack 07601. 201-488-2121

Vocational rehabilitation and special education program for individuals with history of significant psychiatric problem, aged 14 years up. Offers counselling, social development, special education (to 18 years), sheltered workshop, job placement.

Serves: Bergen, Passaic and northern Hudson Counties

BE25 HACKENSACK HOSPITAL ASSOCIATION

22 Hospital Pl., Hackensack 07601. 201-487-4000

Voluntary, non-profit, community hospital offering short-term medical and surgical care. Special health care services provided through several units (referral clinics, etc.) including: Community Nursing Service, Community Mental Health Service; Speech, Hearing & Learning Center; Child Evaluation

Center. 408 beds and 50 bassinets.
Clinics: 34 covering all major medical fields.
Serves: Bergen County

OPERATES:

BE25.1 HACKENSACK HOSPITAL COMMUNITY MENTAL HEALTH CENTER

50 Second St., Hackensack 07601. 201-342-5208

Covers CMHC Cachment Area #49 through:

1. Child and Adolescent Unit
2. Day Hospital for Adolescents
3. Adult Unit
4. Drug Abuse Program
5. In-Patient Unit for Short-Term Psychiatric Emergencies

Serves: Southern Bergen County

BE26 HEALTH AND WELFARE COUNCIL OF BERGEN COUNTY, INC.

477-A Main St., Hackensack 07601. 201-343-4900

Purpose is to give leadership to community planning process in fields of health and welfare, both private and public, through study, planning and educational programs and their appropriate implementation as socially relevant projects. Information and referral service.

Serves: Bergen County

BE27 HOLLEY CHILD CARE AND DEVELOPMENT CENTER

260 Union St., Hackensack 07601. 201-343-8803

Objective is to provide a therapeutic milieu to further personality change and emotional re-education for disturbed children. Day care center for 3-5 year olds; residential treatment center for 5-12 year olds. Evaluation, treatment, remedial education. Branch of Youth Consultation Service, Newark (ES102).

Serves: Bergen County

BE28 HOLY NAME HOSPITAL

718 Teaneck Rd., Teaneck 07666. 201-837-3070

General hospital which aims to promote Christian community and enhance the dignity of man by providing optimal health care services without respect to race, creed, color or financial situation. Regional Hemodialysis Center. 351 beds and 43 bassinets.

Clinics: 12, covering all major medical fields

Serves: Central Bergen County

BE29 NURSING SERVICE, INC.

74 Godwin Ave., Ridgewood 07450. 201-444-0040

Provides skilled professional services for health maintenance, disease and disability prevention, and care of the sick and disabled. Offers part-time

nursing care and physical therapy to the acute and chronically ill in their own homes regardless of age, sex or degree of disability.

Serves: Ridgewood and environs

BE30 PASCACK VALLEY HOSPITAL

Old Hook Rd., Westwood 07675. 201-664-4000

Voluntary, community owned, short-term general hospital. ICU/CCU and Stroke Units. 202 beds and 18 bassinets.

Clinics: Emergency, Obstetrics-Gynecology, Ophthalmology

Serves: Pascack and Northern Valley Areas

BE31 RIVERDELL HOSPITAL

576 Kinderkamack Rd., Oradell 07649. 201-262-6600

General hospital serving all ages and both sexes. 81 beds and -0- bassinets.

Clinics: Emergency

Serves: Bergen County

BE32 SADDLE BROOK GENERAL HOSPITAL

300 Market St., Saddle Brook 07662. 201-843-6700

General medical-surgical hospital serving all ages and both sexes. 178 beds and 10 bassinets.

Clinics: Emergency

Serves: Bergen and Passaic Counties

BE33 SOCIAL SERVICE ASSOCIATION OF RIDGEWOOD AND VICINITY

74 Godwin Ave., Ridgewood 07450. 201-444-2980

Provides counselling and referral services, financial assistance and emergency aid to qualified residents of Ridgewood area without restriction by age, sex or handicapping condition.

Serves: Ridgewood area

BE34 SOCIAL SERVICE FEDERATION OF ENGLEWOOD, INC.

44 Armory St., Englewood 07631. 201-568-0817

Private voluntary agency directing efforts toward recognizing unmet community needs, coordinating and cooperating with existing services, helping initiate new services.

Serves: Englewood and environs

BRANCHES:

**BE34.1 COMMUNITY HOUSE OF THE SOCIAL SERVICE
FEDERATION OF ENGLEWOOD, INC.**

44 Armory St., Englewood 07631. 201-568-0817

Community house and neighborhood center for children and working parents. Recreation, day-camp, after-school day care, tutorial program.

BE34.2 LEONARD JOHNSON DAY NURSERY SCHOOL

285 Grand Ave., Englewood 07631. 201-567-0334

Full day care for children aged 3-5 years. Service provided according to need, preference given to low-income and one-parent families. Children with learning and developmental disabilities accepted on referral.

BE35 SOUTH BERGEN HOSPITAL

214 Terrace Ave., Hasbrouck Heights 07604. 201-288-0800

Medical care and surgical (except heart, lung, brain) treatment. No pediatric nor maternity services. 40 beds and -0- bassinets.

Clinics: Emergency

Serves: South Bergen County

BE36 THE VALLEY HOSPITAL

Linwood and No. Van Dien Aves., Ridgewood 07451. 201-445-4900

Non-profit general medical-surgical hospital serving all ages and both sexes. 281 beds and 33 bassinets.

Clinics: 12 covering all major medical fields

Serves: Northwest Bergen County

BE37 VISITING HOMEMAKER SERVICE OF BERGEN COUNTY, INC.

10 Grand Ave., Englewood 07631. 201-569-0890

Provides trained Homemaker-Home Health Aides on temporary basis when normal homemaker is ill. Aides assume household management and limited care of patient under professional supervision. Available also to convalescent adults and elderly.

Serves: Bergen County

BE38 VOLUNTEER BUREAU OF BERGEN COUNTY, INC.

389 Main St., Hackensack 07601. 201-489-9454

Recruits, interviews and refers individuals, aged 14 and over, and groups seeking placement opportunities to public and voluntary health, welfare, educational, recreational, cultural and poverty-oriented agencies; consults on standards maintenance; develops new opportunities for community service.

Serves: Bergen County

BE39 WEST BERGEN MENTAL HEALTH CENTER

15 Godwin Ave., Ridgewood 07450. 201-444-3550

Provides out-patient treatment for children, adolescents and adults having emotional or psychiatric problems; consultation on education to the communities served.

Serves: Ridgewood and environs

BURLINGTON COUNTY

BU1 BORDENTOWN B.P.O.E. ELKS #2085

CRIPPLED CHILDREN COMMITTEE

11 Amboy Rd., Bordentown 08505. 609-298-2085

Through funding program, provides health consultation services, financial assistance and orthopedic equipment to orthopedically handicapped children under 21 years of age residing in area served.

Serves: Bordentown area

BU2 BURLINGTON COUNTY HEALTH DEPARTMENT

Grant and High Sts., Mount Holly 08060. 609-267-0631

Local agency responsible for administration of county health programs.

Serves: Burlington County

BU3 BURLINGTON COUNTY HOSPITAL FOR THE CHRONICALLY ILL (BUTTONWOOD HALL)

New Lisbon 08064. 609-894-2271

County facility which provides hospital and skilled nursing home care for the chronically ill patient over 40 years of age. 120 beds and -0- bassinets.

Clinics: None

Serves: Burlington County

BU4 BURLINGTON COUNTY HUMAN RELATIONS COUNCIL

811 Union Landing Rd., Cinnaminson 08077. 609-758-8855

Assists minority families in seeking homes on an open housing basis; additional program on open housing and inter-group relations.

Serves: Burlington County

BU5 BURLINGTON COUNTY JAIL

Grant St., Mount Holly 08060. 609-267-0959

Holding agency for inmates pending disposition of their charges. Accepts males and females 18 years and older.

Serves: Burlington County

BU6 BURLINGTON COUNTY JUVENILE DETENTION CENTER

Pemberton-Browns Mills Rd., New Lisbon 08064. 609-894-9207

Detains and supervises young people, aged 7 through 17 years, awaiting action of Juvenile Court.

Serves: Burlington County

BU7 BURLINGTON COUNTY MEMORIAL HOSPITAL

175 Madison Ave., Mount Holly 08060. 609-267-0700

General Medical and surgical hospital. 253 beds and 50 bassinets.

Clinics: 21 covering broad range of services.

Serves: Burlington County and environs

SATELLITE:

(Projected Manahawkin satellite)

Acute care general hospital providing full range of shared services with Burlington County Memorial Hospital. 52 beds.

Occupancy projected for summer 1972

Serves: Southern Ocean County

BU8 BURLINGTON COUNTY MENTAL HOSPITAL (EVERGREEN PARK)

New Lisbon 08064. 609-894-2235

County hospital which provides in-patient psychiatric care for geriatric patients. 200 beds and -0- bassinets.

Clinics: None

Serves: Burlington County

BU9 BURLINGTON COUNTY WELFARE BOARD

50 Rancocas Rd., Mount Holly 08060. 609-267-0717

Administers Categorical Assistance programs under the supervision of N.J. Department of Institutions and Agencies, Division of Public Welfare; determines eligibility for Medicaid; administers federally funded Cuban Refugee Assistance program.

Serves: Burlington County

BU10 BURLINGTON COUNTY WELFARE COUNCIL

17 Grant St., Mount Holly 08060. 609-267-4245

Voluntary association which coordinates, studies and develops county health and welfare services; information and referral service to agencies and individuals.

Serves: Burlington County

BU11 THE CHILDREN'S HOME OF BURLINGTON COUNTY

249 Pine St., Mount Holly 08060. 609-267-1550

Private, non-profit agency which provides a structured residential treatment center for disturbed boys, 8 to 18 years of age, with emotional and behavioral problems. Emphasis on social adjustment, personal responsibility, and development of independence; aftercare, rehabilitation and training; specialized educational program.

Serves: Entire State

BU12 DEBORAH HOSPITAL

Trenton Rd., Browns Mills 08015. 609-893-3121

Short-term specialized hospital, treating patients with operable heart defects and all lung diseases without restriction by age, race, religion or ability to pay. 130 beds and -0- bassinets.

Clinics: Cardiology, Pulmonary

Serves: New Jersey, contiguous states, entire U.S.

BU13 DRENK MEMORIAL GUIDANCE CENTER

205 High St., Mount Holly 08060. 609-267-1377

Evaluation, assessment, counseling and treatment of mental, behavioral, social and emotional problems; consultation and education in the area of mental health. All ages, both sexes.

Serves: Burlington County

AREA CLINIC:

568 High St., Burlington 08016. 609-387-1180

BU14 FAMILY COUNSELING SERVICE OF MOORESTOWN

16 East Main St., Moorestown 08057. 609-235-0481

Counseling service directed toward helping individuals live more constructively; available without restriction as to age, sex, disability. Problems of old age, behavior, marriage, family conflict and relationships, personal anxieties.

Serves: Moorestown Township

BU15 FRIENDLY INSTITUTION OF BURLINGTON

East Union St., Burlington 08016. 609-386-1542

Provides supplementary food, clothing, and supervised bedside care to limited number of disabled elderly persons after need determined by monthly committee.

Serves: City of Burlington

BU16 OCCUPATIONAL TRAINING CENTER OF BURLINGTON COUNTY, INC.

Maple Ave., Box 106, Mount Holly 08060. 609-267-6677

Vocational rehabilitation of mentally-physically handicapped, aged 16 or more. Evaluation, personal adjustment, job training, work employment.

Serves: Burlington County

BU17 THE PUBLIC HEALTH NURSING ASSOCIATION FOR BURLINGTON COUNTY

160 Madison Ave., Mount Holly 08060. 609-267-1950

Public health nursing service concerned with preventive health, maternal and child health (pre-natal and pre-school through 15 regionalized conferences), communicable disease reporting.

Serves: Burlington County

BU18 RANCOCAS VALLEY HOSPITAL

Sunset Rd., Willingboro 08046. 609-877-6000

Tax-paying community hospital; services open to all; expansion in progress. 170 beds and 20 bassinets.

Clinics: Birth Defects, Pre-natal, Pediatric

Serves: Burlington County

OPERATES:

BU18.1 BIRTH DEFECTS EVALUATION CENTER

Sunset Rd., Willingboro 08046. 609-877-6000

Evaluates and advises treatment programs for children with any type of congenital birth defect.

Serves: Southern New Jersey

BU19 TRI-BOROUGH COMMUNITY CENTER

612 Garfield Ave., Palmyra 08065. 609-829-6826

Provides varied recreational and social program in building available for non-profit organizations; program aimed at boys and girls aged 14-19.

Serves: Palmyra area

BU20 VISITING HOMEMAKER SERVICE OF BURLINGTON COUNTY, INC.

112 High St., Mount Holly 08060. 609-267-7417

Provides trained Homemaker-Home Health Aides on temporary basis to assist in maintaining normal family life during periods of crisis, especially when normal homemaker is ill. Aides assume household management and limited care of patient under professional supervision.

Serves: Burlington County

**BU21 YOUTH EMPLOYMENT SERVICE OF MOORESTOWN, INC.
(Y.E.S.)**

41 East Main St., Moorestown 08057. 609-235-3180

Free placement service for all types of part-time and full-time employment for young people aged 12-22. Guidance service and short courses for special types of work such as baby-sitting, waitress work, lawn and garden care, etc.

Serves: Moorestown area

**BU22 YOUTH EMPLOYMENT SERVICE FOR RANCOCAS VALLEY
REGION, INC. (Y.E.S.)**

82 Main St., Mount Holly 08060.

Provides a clearing house for part-time and summer full-time employment for students, aged 12 to 20 years.

Serves: Mount Holly and environs

BU23 YOUTH EMPLOYMENT SERVICE OF WILLINGBORO (Y.E.S.)

Riker Bldg., Rte 130, Willingboro 08046. 609-267-9171

Provides a method of bringing together student employees, aged 14 to 19 years, and prospective employers.

Serves: Willingboro

BU24 ZURBRUGG MEMORIAL HOSPITAL

125 Taylor St., Riverside 08075. 609-461-6700

Short-term, general community hospital. 110 beds and 16 bassinets.

Clinics: Emergency, Pre-natal, Well Baby, Family Planning.
Serves: Western Burlington County

CAMDEN COUNTY

CA1 AMERICAN CIVIL LIBERTIES UNION OF SOUTH JERSEY

830 Federal St., Camden 08103. 609-365-3796

Oldest permanent organization for the defense of individual rights; serves people with civil liberties problems; offers advocacy, education, speakers, legal services. Affiliated with ACLU of New Jersey (ES1).

Serves: Southern Jersey

CA2 THE ARCHWAY SCHOOL

Jackson Rd., Atco 08004. 609-767-5757

Certified N.J. Special Education School for boys and girls (5 to 18½ years) who are emotionally disturbed, neurologically or perceptually impaired, or communication disordered. Day school, diagnostic services, vocational department, summer camp.

Serves: Southern New Jersey

OPERATES:

CA2.1 CAMP HAPPY—TIMES

Jackson Rd., Atco 08004. 609-767-5757

Summer camp program for Archway School.

CA3 THE BANCROFT SCHOOL

Hopkins Lane, Haddonfield 08033. 609-429-0010

Private, non-profit, residential treatment center and day school for boys and girls, aged 5 through 20, who are mildly to moderately mentally retarded, emotionally disturbed or who have learning disabilities. Offers special education programs individualized to meet the need of each child. Research, study and treatment center, speech and hearing clinic, vocational rehabilitation service programs, summer camp.

Serves: Entire U.S.

CA4 CAMDEN COUNTY COUNCIL ON ECONOMIC OPPORTUNITY

500 Broad St., Camden 08103. 609-964-6887

Carries out Community Action Programs to curb poverty in Camden County.

Serves: Camden County

BRANCHES:

CA4.1 GLASSBORO URBAN CENTER

534 Cooper St., Camden 08103. 609-963-5225

Coordinates career development and training toward G.E.D. and advanced academic degrees in cooperation with Camden County Community College for OEO, other agencies and community.

CA4.2 NEIGHBORHOOD INFORMATION CENTERS (CAMDEN)

Berlin Township, Municipal Bldg., West Berlin 08091.

North Center, 652 State St., Camden 08103.

South Center, 721 Chelton, Camden 08104.

CA4.3 NEIGHBORHOOD YOUTH CORPS (CAMDEN)

538 Broadway, Camden 08103. 609-966-3500

Work-training, job counselling and education for youth, ages 16-22.

CA4.4 NEW CAREERS (CAMDEN)

701 Broadway, Camden 08103. 609-541-2026

Work experience in sub-professional positions for low-income persons, ages 22 and over, who would not otherwise meet job qualifications, but demonstrate work potential.

CA4.5 SENIOR OPPORTUNITIES CENTER (CAMDEN)

310 Biedman St., Camden 08105. 609-964-4388

Recreation activities center for older Americans.

CA5 CAMDEN COUNTY DEPARTMENT OF HEALTH

Room 202 Commerce Bldg., 1 Broadway, Camden 08103. 609-964-3300

Local agency responsible for the administration of county health programs.

Serves: Camden County

CA6 CAMDEN COUNTY GENERAL HOSPITAL

Blackwood P. O., Lakeland 08012. 609-227-3000

County supported and maintained specialized hospital for care of chronic and geriatric, men and women, patients. 129 beds and -0- bassinets.

Clinics: Emergency (limited, defined usage)

Serves: Camden County

SPECIALIZED UNITS:

CA6.1 CAMDEN COUNTY GENERAL HOSPITAL—ANNEX

Blackwood P.O., Lakeland 08012. 609-227-3000

County supported and maintained specialized hospital for care of chronic and geriatric, men and women, patients. 55 beds and -0- bassinets.

Serves: Camden County

CA6.2 CAMDEN COUNTY GENERAL HOSPITAL—NURSING HOME

Blackwood P.O., Lakeland 08012. 609-227-3000

Unit including physician and nursing services for patients requiring primarily convalescent or restorative services. 86 beds and -0- bassinets.
Serves: Camden County

CA7 CAMDEN COUNTY JAIL

Court House Square, Camden 08100. 609-964-6283

Holding institution for inmates pending disposition of charges. Accepts males and females age 18 and older.

Serves: Camden County

CA8 CAMDEN COUNTY PSYCHIATRIC HOSPITAL

Blackwood P.O., Lakeland 08012. 609-227-3000

County hospital for care and treatment of psychiatric illness. Inpatient services and Day Treatment Center for men and women patients aged 18 to 65 years; Juvenile Clinic (3 to 18 years) for outpatient evaluation and therapy. 643 beds and -0- bassinets.

Clinics: Psychiatric

Serves: Camden County

CA9 CAMDEN COUNTY VOCATIONAL AND TECHNICAL SCHOOLS

Box 566, Sicklerville 08081. 609-767-7000

Vocational and technical training for youth and adults (14 and older).

Serves: Camden County

MAINTAINS:

MDTA TRAINING CENTER

Admiral Wilson Blvd., Camden 08109. 609-964-3567

CA10 CAMDEN COUNTY WELFARE BOARD

745 Market St., Camden 08102. 609-964-4217

Administers Categorical Assistance programs under the supervision of N.J. Department of Institutions and Agencies, Division of Public Welfare; determines eligibility for Medicaid; administers federally funded Cuban Refugee Assistance program.

Serves: Camden County

CA11 CAMDEN HOME FOR CHILDREN AND SOCIETY FOR THE PREVENTION OF CRUELTY TO CHILDREN

1656 Kaighn Ave., Camden 08103. 609-963-1478

Residential treatment service for 38 emotionally disturbed boys (9 thru 16 years).

Serves: Camden County

CA12 CAMDEN RESCUE MISSION, INC.

1628 Broadway, Camden 08104. 609-966-2495

Provides food, lodging, clothing, and limited financial assistance to transient boys and men; Christmas Giving; second-hand store. Twenty-four hour services.

CA13 CHERRY HILL MEDICAL CENTER

Chapel Ave. and Cooper Landing Rd., Cherry Hill 08034. 609-665-2000

General medical-surgical hospital, including such services as heart catheterization and open heart surgery. Imminent construction: Extended Care Facility, Ambulatory Patient Care Center, Playcare Center, Institute for Advancement of Paramedical Education. 266 beds and 20 bassinets.

Clinics: Emergency, Obs-Gyn

Serves: Camden, Burlington, Gloucester Counties

CA14 CHILDREN'S SHELTER OF CAMDEN COUNTY

Lakeland-Blackwood 08012. 609-963-3040

Residential institution for boys and girls (7-15 years) remanded by Juvenile Court judge to await hearing.

Serves: Camden County

CA15 CITY OF CAMDEN CENTER ON AGING

22 Haddon Ave., Camden 08103. 609-964-4676

Attempts to create a community climate conducive to participation of elder citizens in meaningful and rewarding roles that substantially contribute to the general welfare; direct services: information and referral.

Serves: City of Camden

**CA16 COMMUNITY HEALTH AND NURSING SERVICES OF
GREATER CAMDEN COUNTY**

28 West Collings Ave., Collingswood 08108. 609-854-0040

Provides therapeutic, rehabilitative and preventive health care to patients in their own homes without restriction as to age, sex, specific disability; nursing, physical therapy, home-health aides.

Serves: Camden County except Camden City and Merchantville-Pennsauken

MAINTAINS:

CHERRY HILL HEALTH OFFICE

Municipal Bldg., Mercer Ave., Cherry Hill 08034. 609-665-6500

ATCO HEALTH CENTER

Municipal Bldg., Atco Ave., Atco 08004. 609-767-7263

CA20 COMMUNITY UNITED, INC.

Broadway and Royden St., Camden 08103. 609-966-1100

Athletics, tutoring, cultural field trips, clubs and religious instruction for youth. Recreation and discussion groups for adults. Club for retired.

Serves: Camden County

CA21 COOPER HOSPITAL

Sixth and Stevens Sts., Camden 08103. 609-964-6600
Short-term general hospital. 631 beds and 79 bassinets.
Clinics: 26 covering all major medical fields.
Serves: Camden County and environs

CA22 COUNCIL OF CHURCHES OF GREATER CAMDEN

Centre St., at Walnut Ave., Merchantville 08109. 609-665-1919
Promotes fellowship of Protestant Churches of greater Camden; provides united religious movements, community betterment and chaplain service in hospitals; develops a united voice on moral issues.
Serves: Greater Camden

CA23 FAMILY COUNSELLING SERVICE, CAMDEN DISTRICT

217 So. Sixth St., Camden 08103. 609-964-1990
Direct professional counseling service; marriage and premarital counseling, parent-child relationship, Family Life Education programs; homemaker-home health aide service. Accepts clients of all ages, both sexes. Outpost offices in Cherry Hill, West Berlin and Bellmawr.
Serves: Camden County

CA24 GOODWILL INDUSTRIES OF SOUTHERN NEW JERSEY

100 So. 17th St., Camden 08105. 609-964-0660
Purpose is to provide rehabilitation, training and employment for handicapped and disabled individuals. By means of a complete vocational evaluation, followed with counselling, instruction and productive employment, individuals are assisted to attain the fullest physical, mental, social, and economic development of which they are capable. Accepts all, 16 years and older, with demonstrated need for services available.
Serves: Southern New Jersey

MAINTAINS:

OUTREACH CENTER:

NORTH CAMDEN EMPLOYMENT CENTER
503 State St., Camden 08102. 609-365-3824

RETAIL STORES:

Sell new and used articles and train for sales positions.
713 Broadway, Camden 08103. 609-966-4647
31 Commerce St., Bridgeton 08302. 609-451-7081
733 Landis Ave., Vineland 08360. 609-691-9775
339 So. Broad St., Woodbury 08096. 609-848-2787

CA25 GUIDANCE CENTER OF CAMDEN COUNTY, INC.

322 White Horse Pike, West Collingswood 08107. 609-854-1240

Outpatient community mental health clinic serving all age groups, both sexes and all types of psychological disorders including behavior disorders, severe emotional disorders and drug addiction. Evaluation services including individual and group psychotherapy, family therapy and drug therapy.
Serves: Camden County

CA26 HEALTH AND WELFARE COUNCIL OF CAMDEN COUNTY

301 Cooper St., Camden 08102. 609-963-7422

Provides leadership and consultation in planning, developing and coordinating effective, efficient and adequate health, welfare and recreation services; 84 cooperating agencies.
Serves: Camden County

CA27 HOME SERVICES PROGRAM

721 Market St., Third Floor, Camden 08102. 609-541-1600

A specialized service of the Camden County Welfare Board whose primary objective is to preserve and strengthen family life in time of crisis through Homemaker-Home Health Aide services.
Serves: Camden County

CA28 JEWISH FAMILY SERVICE

Suite 308, 300 South Broadway, Camden 08103. 609-966-1144

Offers counselling, guidance, assistance or referral to appropriate resource in areas of adoption, aged, immigration; individual, marital and family problems. Serves all levels of Jewish Community.
Serves: Camden County

CA29 JOHN F. KENNEDY MEMORIAL HOSPITAL

18 East Laurel Rd., Stratford 08084. 609-784-4000

Acute general hospital; conversion point for many medical and paramedical skills in specialized equipment, united to preserve and restore health. 215 beds and 36 bassinets.
Clinics: 12 covering major medical fields.
Serves: Central and Southern Camden County; Northern portions of Salem and Gloucester Counties

CA30 LEAGUE TO AID RETARDED CHILDREN

P.O. Box 733, Cherry Hill 08034. 609-429-4748

Operates nursery school for emotionally disturbed and mentally retarded children, aged 2 ½ to 6 years, emphasizing preparation of pre-school child for entrance into public school.
Serves: Camden and Gloucester Counties

CA31 LEUKEMIA SOCIETY OF AMERICA, SOUTHERN NEW JERSEY CHAPTER

212 Haddon Ave., Westmont 08108. 609-429-0258

Non-profit, voluntary organization, concentrating on the problem of leukemia through research support, patient-aid, and public and professional education. Serves all in need, with referral to existing sources of aid. Provides (out-patient basis): drugs for care, treatment, control; laboratory fees; charges for blood transfusion; transportation to and from treatment centers.

Serves: Southern New Jersey

CA32 THE LUTHERAN WELFARE ASSOCIATION OF NEW JERSEY, SOUTHERN BRANCH

Rm. #206 Cooper Medical Arts Bldg., Camden 08103. 609-966-2186

Multi-purpose social service agency dealing with the aging, counselling services and chaplaincy programs; social casework services for families and children. Sets no limitations as to race, creed, age or sex. Branch of The Lutheran Welfare Association of New Jersey (ME23).

Serves: Southern New Jersey

CA33 NEIGHBORHOOD CENTER, INC.—THE UNITED METHODIST CHURCH

278 Kaighn Ave., Camden 08103. 609-365-5295

Provides opportunities for neighborhood residents to develop and participate in cultural, recreational and group work programs for all ages and for families; cooperates with anti-poverty programs, day care and welfare agencies in striving to assist in emergency situations arising from unemployment, low income and handicap limitations; works with residents and neighborhood groups to stimulate local participation in community and city planning and leadership roles.

Serves: Southwest Camden

CA34 OPERATION CONCERN

96 3rd Ave., Haddon Heights 08035. 609-547-5731

Day center for adolescent drug abusers.

Serves: Haddon Height

CA35 OUR LADY OF LOURDES HOSPITAL

1600 Haddon Ave., Camden 08103. 609-963-4300

General medical-surgical hospital, attempting to provide accessibility and continuity of service, in a religious environment. 331 beds and 52 bassinets.

Clinics: 11 covering major medical fields.

Serves: Camden, Gloucester and Burlington Counties

CA36 PRISON SERVICE COMMITTEE OF SOUTHERN NEW JERSEY

35 Haddon Ave., Westmont 08108. 609-858-0866

Supports rehabilitation projects for women in County jails: Friendly Visitors, Pre-Release Course, Counseling and referral for post-release aid. Recruits and trains volunteer probation counselors for women and juveniles caught up in the county correctional system.

Serves: Southern New Jersey

CA37 SOUTHERN NEW JERSEY OPPORTUNITIES INDUSTRIALIZATION CENTER, INC.

305 Arch St., Camden 08102. 609-966-2545

Provides training, tutoring, counselling and job placement for underemployed and unemployed.

Serves: Camden County

CA38 STERLING AREA CHILD STUDY CENTER

624 No. White Horse Pike, Somerdale 08083. 609-783-8950

Diagnosis and counselling for children (K-12 grades) and parents on referral by child's teachers for learning problems.

Serves: Somerdale, Magnolia, Stratford

CA39 UNION ORGANIZATION FOR SOCIAL SERVICE, INC.

720 Federal St., Camden 08103. 609-963-8545

Develops and integrates AFL-CIO participation in community affairs; sponsors training programs; holds community services institutes; information, referral and follow-up for health, welfare and recreational services through "Community Information and Referral Service".

Serves: Camden and Gloucester Counties

CA40 WEST JERSEY HOSPITAL—NORTHERN DIVISION

Mt. Ephraim and Atlantic Aves., Camden 08104. 609-963-8830

Voluntary, non-profit, general hospital. 392 beds and 58 bassinets.

Clinics: 11 covering all major medical fields

Serves: Camden, Gloucester, Burlington Counties

BRANCH:

CA40.1 WEST JERSEY HOSPITAL—SOUTHERN DIVISION

Townsend Ave. & White Horse Pike, Berlin 08009. 609-767-5500

Voluntary, non-profit, general hospital. 105 beds and -0- bassinets.

Clinics: Cancer Detection, Emergency

Serves: Camden, Gloucester, Burlington Counties

CAPE MAY

CM1 BURDETTE TOMLIN MEMORIAL HOSPITAL

Stone Harbor Blvd., Cape May Court House 08210. 609-465-7171

General hospital providing medical and surgical care for inpatients, outpatients, and emergency cases. 119 beds and 12 bassinets.

Clinics: Emergency, General Medical, Obs-Gyn, Ophthalmology, Surgical, Rheumatic Fever, Orthopedic.

Serves: Cape May County

CM2 CAPE MAY COUNTY DEPARTMENT OF HEALTH

Cape May Court House, 08201. 609-465-7911

Local agency responsible for administration of county health programs.
Serves: Cape May County

CM3 CAPE MAY COUNTY GUIDANCE CENTER

Crest Haven Complex, Cape May Court House 08210. 609-465-4401

Outpatient psychiatric clinic, serving all ages and both sexes of the socially maladjusted and emotionally disturbed. Psychiatric and psychological diagnosis; treatment of psychosis, neurosis and behavioral disorders in children; marriage counselling.

Serves: Cape May County ,

CM4 CAPE MAY COUNTY JAIL

Cape May Court House 08210. 609-465-7111

Holds and detains persons for court and to serve sentences imposed.

Serves: Cape May County

CM5 CAPE MAY COUNTY VOCATIONAL TECHNICAL CENTER

Box 291 County Farm Rd., Cape May Court House 08210. 609-465-4117

Vocational Technical Education Center for 11-12 grade high school students. Accepts men and women, 16-60 years, with special vocational educational needs.

Serves: Cape May County

CM6 CAPE MAY COUNTY WELFARE BOARD

Crest Haven, Cape May Court House 08210. 609-465-7911

Administers Categorical Assistance Programs under the supervision of N.J. Department of Institutions and Agencies, Division of Public Welfare; determines eligibility for Medicaid; administers federally funded Cuban Refugee Assistance Program.

Serves: Cape May County

CUMBERLAND COUNTY

**CU1 AMERICAN INSTITUTE FOR MENTAL STUDIES,
TRAINING SCHOOL UNIT**

1667 East Landis Ave., Vineland 08360. 609-691-0021

Residential unit of AIMS, a private non-profit organization which specializes in the diagnosis, treatment, education and care of those with mental handicaps, including those functioning at a mentally retarded level, the brain injured, the slow learner and the so-called "exceptional child." Accepts children, men and women (4-80 years) who are mentally handicapped.

Serves: World-wide

CU2 BRIDGETON HOSPITAL

Irving and Magnolia Aves., Bridgeton 08302. 609-451-6600

Non-profit community hospital for medical, surgical, and obstetric patients.
Poison Control Center for the area. 128 beds and 21 bassinets.
Clinics: Cardiology, Emergency, Maternity, Orthopedic, Cancer, Chest
Serves: City of Bridgeton and environs

CU3 BRIDGETON OPPORTUNITY CENTER

34 Washington St., Bridgeton 08302. 609-451-2300

Objective is to eliminate poverty by helping poor identify their needs and developing or using existing resources to solve the problems. Serves all poor people aged 14 to 90 years. Branch of SCOPE (CU13).

Serves: Cumberland County

CU4 CUMBERLAND COUNTY DEPARTMENT OF HEALTH

Court House, Bridgeton 08302. 609-451-8000

Local agency responsible for administration of county health programs.

Serves: Cumberland County

CU5 CUMBERLAND COUNTY GUIDANCE CENTER

R.D. #1, Carmel Rd., Box 808, Millville 08332. 609-825-6810

Diagnosis and treatment of emotional and mental problems of children and adults; psychological testing, psychiatric diagnosis, outpatient psychiatric treatment, marital counseling, drug rehabilitation; inpatient services, partial hospitalization.

Serves: Cumberland County

BRANCHES:

CU5.1 FAMILY HOUSE

821 Church St., Millville 08332. 609-825-5433

Drug Unit

CU5.2 SPANISH UNIT

410 So. 8th St., Vineland 08360. 609-696-0399

Spanish Speaking Staff

CU6 CUMBERLAND COUNTY HOSPITAL

Cumberland Dr., R.D. #2, Bridgeton 08302. 609-451-1302

250-bed county government supported psychiatric hospital, plus 198-bed county government supported extended care unit. 448 beds and 0- bassinets.

Clinics: None

Serves: Cumberland County

CU7 CUMBERLAND COUNTY JAIL

West Broad & Fayette Sts., Bridgeton 08302. 609-451-8000

Holding institution for inmates pending disposition of charges. Accepts males and females age 18 and older.

Serves: Cumberland County

CU8 CUMBERLAND COUNTY WELFARE BOARD

27 Fayette St., Bridgeton 08302. 609-451-7000

Administers Categorical Assistance programs under the supervision of N.J. Department of Institutions and Agencies, Division of Public Welfare; determines eligibility for Medicaid; administers federally funded Cuban Refugee Assistance program.

Serves: Cumberland County

CU9 ELKS CRIPPLED KIDDIES FUND

26 East Pine St., Millville 08332. 609-825-2900

Assists children (birth to 16 years) in need of prosthetic devices, medical, dental or eye care whose parents are not financially able to pay for treatment or services. Provides beds, wheel chairs, walkers, etc.

Serves: City of Millville

CU10 MILLVILLE HOSPITAL

No. High St., Millville 08332. 609-825-3500

General short-term community hospital. 133 beds and 18 bassinets.

Clinics: Ear, Nose, Throat; Tumor; Chest

Serves: Millville and environs

CU11 MILLVILLE OPPORTUNITY CENTER

136 East Main St., Millville 08332. 609-825-2663

Objective is to eliminate poverty by helping poor identify their needs and developing or using existing resources to solve the problems. Serves all poor people aged 14 to 90 years. Branch of SCOPE (CU13).

Serves: Millville area

CU12 NEWCOMB HOSPITAL

66 So. State, Vineland 08360. 609-691-9000

General hospital, 230 beds and 25 bassinets.

Clinics: Emergency, Obstetrics-Gynecology, Pulmonary

Serves: Greater Vineland

CU13 SCOPE (SOUTHWEST CITIZENS ORGANIZATION FOR POVERTY ELIMINATION, INC.)

P.O. Box 517, Millville Airport, Millville 08332. 609-825-8400

Objective is to eliminate poverty by helping poor identify their needs and developing or using existing resources to solve the problems. Serves all poor people aged 14 to 90 years.

Organization branches at: Bridgeton (CU3), Vineland (CU15), Millville (CU11), Salem (SA9), Glassboro (GL2) and Woodbury (GL10).

Serves: Cumberland, Salem, Gloucester Counties

CU14 TINY TIM FUND, INC.

1104 Park Ave., Vineland 08360. 609-691-3932

Gives financial help to children (to 18 years) with any physical or mental health problem when it is unavailable from other agencies. Includes parental advising.

Serves: Greater Vineland

CU15 VINELAND OPPORTUNITY CENTER

112 So. Seventh St., Vineland 08360. 609-692-2710

Objective is to eliminate poverty by helping poor identify their needs and developing or using existing resources to solve the problems. Serves all poor people aged 14 to 90 years. Branch of SCOPE (CU13).

Serves: Cumberland County

ESSEX COUNTY

ES1 AMERICAN CIVIL LIBERTIES UNION OF NEW JERSEY

45 Academy St., Newark 07102. 201-642-2084

Oldest permanent organization for the defense of individual rights; serves people with civil liberties problems; offers advocacy, education, speakers, legal services. Local affiliated groups in Mercer and Camden Counties.

Serves: Entire State

MAINTAINS:

COMMUNITY LEGAL ACTION WORKSHOP

542 Springfield Ave., Newark 07103. 201-242-6565

ES2 AMERICAN JEWISH COMMITTEE

10 Commerce Court, Newark 07102. 201-642-1633

Human relations agency, founded 1906, combats bigotry and discrimination, promotes civil rights; seeks to develop better intergroup relations among diverse racial, religious and ethnic groups; fosters Jewish education and identity. Cooperates with other organizations in dealing with issues of mutual concern; publishes resource materials for social action groups.

Serves: Entire State

ES3 AMERICAN JEWISH CONGRESS—NEW JERSEY REGION

24 Commerce Street, Room 716, Newark 07102. 201-623-4754

A voluntary association of American Jews committed to fostering the unity and survival of the Jewish people, preserving democracy, eliminating racial and religious discrimination.

Serves: Entire State

ES4 AMERICAN LEGION TRI COUNTY MEMORIAL HOSPITAL

741 Broadway, Newark 07104. 201-482-5656

General medical-surgical hospital. 25 beds and -0- bassinets.

Clinics: Emergency

Serves: Essex, Bergen and Hudson counties

- ES5 ANTI-DEFAMATION LEAGUE OF B'NAI B'RITH**
 24 Commerce Street, Suite 929, Newark 07102. 201-623-6241
 Educational arm of B'nai B'rith. Purpose is to achieve the goals of equality and meaningful intergroup relations through education, community action, communications, and law enforcement.
 Serves: Entire State
- ES6 BLOOMFIELD BETTER HUMAN RELATIONS COUNCIL, INC.**
 P.O. Box 427, Bloomfield 07003. 201-338-6788
 Promotes better human relations by seeking out and identifying evidence of racism in community; uses education and community action to eradicate racism.
 Serves: Bloomfield
- ES7 BUSINESS AND INDUSTRIAL COORDINATING COUNCIL**
 46 Branford Place, Newark 07102. 201-622-0272
 Through open forum for all segments of community (monthly meetings) improves, extends and opens job opportunities and mobility for those 18 years and older. Sponsors series of large, successful manpower development training programs; coordinates employment opportunities.
 Serves: Greater Newark and Essex County
- ES8 CAMP FUND**
 60 So. Fullerton Ave., Montclair 07042. 201-746-4040
 Placement of needy children in summer day and sleep-away camps through referrals by social agencies.
 Serves: Essex County
- ES9 THE CHARLES BIERMAN HOME FOR AGED PEOPLE**
 10 Madison Ave., Montclair 07042. 201-744-6333
 Provides elderly men and women, aged 70 and over, who are ambulatory and self sufficient with a home with a family atmosphere, and with opportunities to do things with others and by themselves.
 Serves: Entire State
- ES10 CHILD SERVICE ASSOCIATION**
 284 Broadway, Newark 07104. 201-482-0106
 Multi-service organization for disorganized families with serious economic, social and psychological problems; objective is to stabilize families by providing specialized services for adults and children. Casework counselling; groups for children and mothers; tutoring program; camping services.
 Serves: Newark
- ES11 CHILDREN'S AID AND ADOPTION SOCIETY OF NEW JERSEY**
 142 So. Munn Ave., East Orange 07018. 201-673-6454
 Non-sectarian adoption agency offering casework services for unmarried

parents and adoption placement of children of all ages. Special need for homes for Black and school-age children.

Serves: Entire State

LOCAL OFFICES:

108 Union St., Hackensack 07601. 201-343-3666

125 Chestnut St., Boonton 07005. 201-335-3783

ES12 THE CHILDREN'S INSTITUTE

337 So. Harrison St., East Orange 07018. 201-677-1133

Non-profit day treatment center for emotionally disturbed children, aged 3 to 9 years; psychoeducational program with therapeutically-oriented classes. In-service training program for teachers; parent counselling.

Serves: Entire State

ES13 THE CHILDREN'S SHELTER OF ESSEX COUNTY

Franklin Ave., Belleville 07109. 201-961-7630

Affords temporary care to children, 3-16, who are homeless, abandoned, abused, neglected or cruelly treated and for whom no adequate community plan can be made. Social and medical services, school and pre-school, recreational, volunteer, college work-study and psychological programs, etc.

Serves: Essex County

ES14 CHR-ILL SERVICE, INC.

60 So. Fullerton Ave., Montclair 07042. 201-744-8103

Objective of service is to prevent family breakdown, maintain individuals or families in their own homes and to serve as an adjunct to preventive, rehabilitative and treatment services. No restrictions as to age, sex, disabilities. Home-maker-Home Health Aide Service, Meals-on-Wheels, Bath Service.

Serves: Essex and West Hudson Counties

OPERATES:

ES14.1 MOBILE MEALS OF ESSEX

60 So. Fullerton Ave., Montclair 07042. 201-744-0473

Voluntary, non-profit food service, 3 meals delivered daily, for patients who are home and unable to prepare own food.

Serves: North Essex

ES15 CHRISTMAS BUREAU

60 So. Fullerton Ave., Montclair 07042. 201-746-4040

Distributes Christmas gifts to needy families upon referrals from social agencies.

Serves: Essex County

ES16 CLARA MAASS MEMORIAL HOSPITAL

Franklin Ave., Belleville 07109. 201-751-1000

General medical-surgical hospital, serving men and women of all ages and disabilities. 420 beds and 52 bassinets.
Clinics: General Practice
Serves: Essex County and environs

**ES17 COLLEGE OF MEDICINE AND DENTISTRY OF NEW JERSEY,
NEW JERSEY MEDICAL SCHOOL, HARRISON S. MARTLAND
HOSPITAL**

65 Bergen St., Newark 07107. 201-643-8800

General hospital, serving as arm of N.J. Medical School; functions as the major health resource available to the Newark Community, a teaching and training center for health careers and a clinical research center for the study of diseases.

Affiliations between the Medical School and other selected community hospitals are under development. 717 beds and 92 bassinets.

Clinics: 15 covering all major medical fields

Serves: Newark

ES18 COLUMBUS HOSPITAL

495 No. 13th St., Newark 07107. 201-485-3400

General hospital. All ages and disabilities. 125 beds and 16 bassinets.

Clinics: Emergency, Pediatric, Surgical, Orthopedic, Skin

Serves: Newark, Bloomfield

SPECIALIZED UNIT:

ES18.1 COLUMBUS-REDWOOD

20 Summit Ave., West Orange 07052. 201-736-2000

Non-profit, voluntary nursing home for long-term patients. Extended Care facility and Restorative Center for rehabilitation patients.

Serves: Essex, Union, Bergen and Morris Counties

ES19 COMMUNITY INFORMATION AND REFERRAL SERVICES, INC.

463 Central Ave., Newark 07107. 201-481-4700

Referral to jobs, housing, legal assistance, welfare assistance; rehabilitation of criminal offenders. No restriction by age or sex.

Serves: Central Ward of Newark

BRANCH:

NEWARK DEFENDANTS; Employment Project

463 Central Ave., Newark 07107. 201-481-4700

**ES20 COMMUNITY NURSING SERVICE OF ESSEX AND
WEST HUDSON**

205 Roseville Ave., Newark 07107. 201-483-4221

Provides part-time professional nursing services for the acutely and chronically

ill of all ages in their own homes. Treatments, specialized therapy; instruction in maternal and infant care, nutrition and family health; counselling to aged; Home Health Aides Service.

Serves: Newark area

MAINTAINS:

439 Main St., Orange 07050. 201-673-0158

ES21 COMMUNITY NURSING SERVICE OF MONTCLAIR

65 Chestnut St., Montclair 07042. 201-744-1400

Provides part-time professional nursing services for the acutely and chronically ill of all ages in their own homes. Treatments, specialized therapy; instruction in maternal and infant care, nutrition and family health; counselling to aged; Home Health Aides Service.

Serves: Bloomfield, Glen Ridge and Montclair

ES22 COUNCIL OF SOCIAL AGENCIES OF ESSEX AND WEST HUDSON

45 Branford Pl., Newark 07102. 201-623-6030

Provides information and referral service, including consultation on health and welfare services, resources and activities; maintains coordination, planning and consultation service to agencies, individuals and citizen groups in matters of citizen participation; assists people in securing volunteer opportunities, provides job information about social work opportunities to agencies and individuals; implements the planning and budget program of the United Community Fund through periodic review of its beneficiary agencies.

Serves: Western portions of Essex and Hudson Counties

ES23 DAUGHTERS OF ISRAEL PLEASANT VALLEY HOME

1155 Pleasant Valley Way, West Orange 07052. 201-731-5100

Provides care, comfort and dignity to Jewish aged and chronically ill men and women in their declining years. Broad range of medical and para-medical services in an orthodox Jewish setting.

Serves: Essex County

ES24 DOCTORS HOSPITAL

65 Avon Ave., Newark 07108. 201-243-1630

General medical-surgical hospital. All disabilities except OBS-Maternity. 37 beds and 0- bassinets.

Clinics: None

Serves: Essex County

**ES25 DRUG ADDICTION REHABILITATION ENTERPRISE (DARE) —
CENTRAL OFFICE**

209 Littleton Ave., Newark 07103. 201-642-7411

Addict and ex-addict self-help program with Central Office, outreach units

and residential centers in Newark, a residential halfway house operation in Island Heights. Funded by private and N.I.M.H. support. Offers medical care; urine analysis; modified Daytop Village approach of induction, treatment and aftercare services in the community. Phone answered 24 hours daily. Serves: Essex, Ocean, and Union Counties

OPERATES:

ES25.1 HALFWAY HOUSE

Island Heights 08732. 201-244-5600

ES25.2 TURRELL HOUSE

19 High St., Orange 07050. 201-642-7411

ES25.3 SOUTH PLAINFIELD OUTREACH CENTER

2480 Plainfield Ave., South Plainfield 07080. 201-754-5109

ES25.4 SUMMIT OUTREACH CENTER

16 Maple St., Rm. 207, Summit 07901. 201-273-3900

ES25.5 VAILSBURG OUTREACH CENTER

Killburn Memorial Church, Norwood and So. Orange Ave., Newark 07106.
201-372-1064

ES26 EAST ORANGE GENERAL HOSPITAL

300 Central Ave., East Orange 07019. 201-672-8400

Private, voluntary general hospital. All ages and disabilities. 262 beds and 27 bassinets.

Clinics: 11 covering all major medical fields

Serves: Essex County

ES27 EAST ORANGE MODEL CITIES DEPARTMENT

City Hall, East Orange 07017. 201-673-4100

Federally funded "Model Cities" program which aims to improve the quality of life for residents of a defined urban area; with the participatory help of Model City area residents, develops and supports programs for the educational, social and economic betterment of all who live in the neighborhood.

Serves: East Orange Model Cities Area

See Trenton Community Development Agency (ME38) for fuller analysis of types of program undertaken.

ES28 EDUCATION CENTER FOR YOUTH

15 James St., Newark 07102 201-622-5177

Work-study program in cooperation with 6 industries for young men and women aged 16-21 who have dropped out of High School. Alternate weeks of work and school (grades 10-12).

Serves: Newark

ES29 ENGINEERING OPPORTUNITY PROGRAM

Newark College of Engineering, 323 High St., Newark 07102. 201-645-5128

Gives educationally and economically disadvantaged students opportunity to earn an engineering degree. Provides financial aid to cover tuition, fees, books, supplies and (selected cases) personal stipend.

Serves: Entire State

ES30 ESSEX CHILD DEVELOPMENT CENTER-GARDEN SCHOOL

Belleville and Franklin Aves., Belleville 07109. 201-759-0030

Day school and treatment program for children, 5-12 years, too disturbed emotionally to attend public school. Psycho-educational milieu; parent involvement essential.

Serves: Essex County

ES31 ESSEX COUNTY CORRECTIONS CENTER

36-72 Nelson Pl., Newark 07102. 201-961-7627

Holding agency for inmates pending disposition of their charges. Accepts males and females 18 years and older. Formerly Essex County Jail.

Serves: Essex County

OPERATES:

ES31.1 DETENTION FACILITY

Elm Rd., P.O. Box 349, North Caldwell 07006. 201-483-0150

Detention of men and women, 18 and over, received from Courts in Essex County (Municipal and County) whose separate sentences do not exceed 18 months. Formerly Essex County Penitentiary.

ES32 ESSEX COUNTY GUIDANCE CENTER

54 So. Maple Ave., East Orange 07018. 201-961-7652

A unit of the Essex County Hospital Center. Provides psycho-therapeutic care to the citizenry of Essex County. Individual, group and child psychotherapy, diagnostic evaluation, consultation, psychological testing; 24-hour emotional intervention service. Problems of addiction and severe mental retardation are referred elsewhere; all other psychiatric needs are met in Center's clinics.

Serves: Essex County

AREA CLINICS:

CEDAR GROVE — Hospital Center

IRVINGTON — 1143 Clinton Ave.

MONTCLAIR — 65 Chestnut St.

NEWARK — United Presbyterian Hospital

ES33 ESSEX COUNTY HOSPITAL CENTER

125 Fairview Ave., Cedar Grove 07009. 201-239-1900

County supported hospital complex which provides a broad range of medical, surgical and psychiatric services to Essex County residents.

Serves: Essex County

OPERATES:

ES33.1 ESSEX COUNTY DRUG ABUSE CLINIC

Essex County Hospital Center, Cedar Grove 07009. 201-483-1505

Coordinated services for narcotic addicts with the County Probation Department; psychological and social casework services; induction services for N.A.R.A. patients; urine monitoring services; methadone maintenance service.

Serves: Essex County

ES34 ESSEX COUNTY WELFARE BOARD

469 High St., Newark 07102. 201-621-6700

Administers Categorical Assistance programs under the supervision of N.J. Department of Institutions and Agencies, Division of Public Welfare; determines eligibility for Medicaid; administers federally funded Cuban Refugee Assistance program.

Serves: Essex County

ES35 ESSEX COUNTY YOUTH HOUSE

70 Duryee St., Newark 07103. 201-482-5510

Pre-trial county detention center for boys and girls between ages 8 and 18, with finding of emotional disturbance, social maladjustment, retardation and a wide range of medical problems. Provides total residential care, secure custody, diagnostic evaluation along with programs of education, counselling, recreation and treatment.

Serves: Essex County

ES36 FAMILY AND CHILDREN'S SERVICES OF MONTCLAIR AND GLEN RIDGE

60 So. Fullerton Ave., Montclair 07042. 201-746-0800

Attempts to strengthen family life in the community by providing guidance and counselling to individuals, families and groups using various treatment modalities; provides group education for normal family life, community planning through investigation of community needs and cooperation with other agencies; outreach, case finding, counselling and crisis intervention in the black poverty population of Montclair through a store front office.

Serves: Montclair and Glen Ridge

AREA CLINIC:

343 Bloomfield Ave., Montclair 07042. 201-746-6914

ES37 FAMILY SERVICE BUREAU OF NEWARK

15 Fulton St., Newark 07102. 201-642-7790

Non-sectarian family agency serving families and individuals with problems. Skilled in marriage counselling and parent-child relationships, counselling individuals and groups, guidance to families in handling problems of mental illness, service to the parent who is widowed, separated or divorced, and help to the older citizen with problems.

Serves: Greater Newark

AREA CLINICS:

234 Washington Ave., Belleville 07109. 201-759-1090

570 Kearny Ave., Kearny 07032

ES38 FAMILY SERVICE BUREAU, NUTLEY

155 Chestnut St., Nutley 07110. 201-667-1884

Counseling services for family and individual personal problems: marriage, parent-child relationships, unmarried parenthood, aging, personal adjustment, etc. Special program for teen-agers and young adults in Prevention of Drug Abuse.

Serves: Nutley

ES39 FAMILY SERVICE AND CHILD GUIDANCE CENTER OF THE ORANGES, MAPLEWOOD, AND MILLBURN

115 So. Munn Ave., East Orange 07018. 201-675-3817

Attempts to foster development of wholesome family life by promoting the social welfare of children, adults and families, by assisting them in the development of their own capacities to live useful and rewarding lives. Out-patient, individual, family and group psychotherapy. Counselling for individual, marital, parent-child and family problems. Consultation to other community agencies.

Serves: The Oranges, Maplewood, and Millburn

ES40 FAMILY SERVICE OF WEST ESSEX

388 Pompton Ave., Cedar Grove 07009. 201-857-0050

Attempts to promote positive and healthy individual and family life through personal counselling and community social change. Diagnosis and treatment, group and individual services, 24-hour Emergency Mental Health Service.

Serves: West Essex

AREA CLINIC:

508 So. Livingston Ave., Livingston 07039. 201-992-9040

ES41 FIELD ORIENTATION CENTER FOR THE UNDERPRIVILEGED (F.O.C.U.S. NEWARK, INC.)

469 Broad St., Newark 07102. 201-624-2528

Multi-service agency designed to meet the special needs of Spanish speaking migrants, 6 years and older, especially Puerto Ricans and Cubans. Operates employment, social, educational, youth, legal, health and occupational English services; High School Equivalency unit and referral services.

Serves: Newark

BRANCH:

ES41.1 SATELLITE CENTER, F.O.C.U.S.

31 Lincoln Park, Newark 07102. 201-642-1822

ES42 FLO OKIN CANCER RELIEF

10 No. Ridgewood Ave., South Orange 07079. 201-763-3611

Serves individual cancer cases, regardless of race, color or creed, with nursing home care, hospital equipment, medication or any other help needed for patient's care and comfort.

Serves: Essex County

ES43 FRIENDLY FULD NEIGHBORHOOD CENTERS, INC.

71 Boyd St., Newark 07103. 201-824-2747

Serves the total family, aged 3 through senior citizenry, through a variety of programs which include day care, after school care, group work and recreation, community organization and social action groups. Day camp at South Mountain Reservation.

Serves: Central Ward of Newark

BRANCHES:

ES43.1 BEDFORD CENTER

30 Bedford St., Newark 07103. 201-824-2747

ES43.2 FRIENDLY CENTER

165 Court St., Newark 07103. 201-623-0991

ES43.3 SPRINGFIELD CENTER

441 Springfield Ave., Newark 07103. 201-824-2747

ES44 FRIENDSHIP HOUSE COMMUNITY CENTER OF ORANGE

135 Oakwood Ave., Orange 07050. 201-674-0474

Multi-service agency geared to meet the needs of pre-school to young adults of community. Music, dramatics, sports, social recreation; employment counselling; referral services.

Serves: Oakwood Community

ES45 GREATER MONTCLAIR URBAN COALITION

158 Bloomfield Ave., Montclair 07042. 201-783-5586

Attempts to provide jobs for the unemployed and better jobs for under-employed men and women of all ages. Gathers information regarding training opportunities; provides coordinating and mobilization services for development of new programs and Community Services to enhance effectiveness of existing opportunities.

Serves: Essex County

OPERATES:

ES45.1 MONTCLAIR COMMUNITY SERVICE CENTER

158 Bloomfield Ave., Montclair 07042. 201-783-5586

ES46 GREATER NEWARK URBAN COALITION

24 Commerce St., Suite 605, Newark 07102. 201-624-7475

Aim is to commit and bring to bear the unique resources of all segments of community leadership in massive united efforts which will improve the quality of urban life by helping meet the housing, education, economic development, employment, health and related needs of all citizens.

Serves: Greater Newark

ES47 HANDI-CRAFTERS, INC.

4 Cherry St., Montclair 07042. 201-744-7733

Trains handicapped men and women, over 16 years of age, for employment in private industry; emphasis on bench assembly.

Serves: Montclair and environs

ES48 THE HOSPITAL CENTER AT ORANGE

289 Central Ave., Orange 07051. 201-678-1100

BRANCHES:

ES48.1 NEW JERSEY ORTHOPAEDIC HOSPITAL UNIT

289 Central Ave., Orange 07051. 201-678-1100

Specialized hospital for children and adults; orthopaedic and reconstructive surgery, fractures, physical therapy and rehabilitation. 67 beds and 0-bassinets.

Clinics: Developmental Disabilities, Rehabilitation (Physical)

Serves: Entire State

ES48.2 ORANGE MEMORIAL HOSPITAL UNIT

188 So. Essex Ave., Orange 07051. 201-678-1100

Provides in-patient and out-patient hospital facilities; engages in educational activities, scientific research and community health programs. 335 beds and 32 bassinets.

Clinics: 12 covering all major medical fields

Serves: Newark-Oranges area

ES49 INDEPENDENT UNIONS

45 Branford Pl., Newark 07102. 201-623-6030

Provides informational programs, service projects and referral services in fields of health and welfare for members of Independent Unions in area served.

Serves: Essex and West Hudson Counties

ES50 INTEGRITY, INC.

45 Lincoln Park, Newark 07102. 201-623-0600

Residential self-help houses with cost-sharing and interaction supportive program; objective is rehabilitation of drug addicts to emotional and behavioral maturity. Funded by N.I.M.H. Grant and private donations and grants; affiliated with N.J. College of Medicine and Dentistry.
Serves: Northern New Jersey

BRANCH:

ES50.1 INTEGRITY YOUTH FACILITY

661 High St., Newark 07104. 201-623-0600.

ES51 IRVINGTON GENERAL HOSPITAL

832 Chancellor Ave., Irvington 07111. 201-372-4600

General medical-surgical hospital. 150 beds and -0- bassinets.

Clinics: 12 covering all major medical fields

Serves: Essex and Union Counties

ES52 IRVINGTON MENTAL HEALTH CENTER

1143 Clinton Ave., Irvington 07111. 201-372-8810

Out-patient clinic providing psychiatric diagnostic evaluation and treatment for emotional problems in children and adults. Individual, family and group psychotherapy and counseling.

Serves: Irvington

ES53 JEWISH COUNSELING AND SERVICE AGENCY

17 Halsey St., Newark 07102. 201-623-2755

Provides counseling services for Jewish families with marital, parent-child or individual social and emotional problems. Counseling for the aged, including resource information and referral; counseling and technical services to the foreign born. No restrictions as to age, sex or disability.

Serves: Essex, West Hudson, portions of Union Counties

ES54 JEWISH VOCATIONAL SERVICE OF ESSEX COUNTY

454 William St., East Orange 07017. 201-674-6330

Provides educational, career guidance and psychological testing for high school and college youth; vocational guidance and placement for the handicapped and hard-to-place; maintains rehabilitation workshop: counseling — 14 years and over; employment and rehabilitation — 17 years and over.

Serves: Essex, West Hudson Counties and portions of Union County

ES55 KESSLER INSTITUTE FOR REHABILITATION

Pleasant Valley Way, West Orange 07052. 201-731-3600

Voluntary, non-profit, non-sectarian hospital and rehabilitation center specializing in treatment of the physically disabled. Objective is return to maximum independence. Services include: Physical, Occupational and Speech Therapy;

Psychological and Social Services; Prosthetic Services and Vocational Evaluation. No restrictions on age, sex, religion, race, color or creed. 48 beds and -0- bassinets.

Clinics: Rehabilitation (Physical)

Serves: Entire State

ES56 LOW COST PSYCHOTHERAPY PLAN, INC.

55 Lenox Ave., East Orange 07018. 201-677-2505

Psychotherapy for those adults and older adolescents who need help with their emotional problems, are unable to afford private care and are considered amenable to change with this therapy. Referral to other agencies offered to nonaccepted applicants.

Sponsored by the Mental Health Association of Essex County (See Part 1).

Serves: Essex County

ES57 LUTHERAN DEAF CENTER

510 Parker St., Newark 07104. 201-485-2260

Provides instruction for interpretation of language of signs, reading materials, marital counselling, captioned movies and weekly religious instruction for Protestant deaf children and adults; teen and post-teen interdenominational clubs. Open 24 hours.

Serves: Northern New Jersey

ES58 MEALS ON WHEELS, INC. OF EAST ORANGE

210 No. Grove St., East Orange 07017. 201-673-4860

Furnishes nutritious meals to those unable to prepare food for themselves so that independence may be maintained during a temporary emergency or over an indefinitely long period.

Serves: East Orange

ES59 METROPOLITAN ECUMENICAL MINISTRY, INC.

969 McCarter Highway, Newark 07102. 201-623-9224

Provides leadership to Protestant churches and church-related agencies in their social welfare concerns; provides liaison between churches and health and welfare services; works with community groups around critical community concerns.

Serves: Essex County

ES60 MILLBURN AVENUE SCHOOL

374 Millburn Ave., Millburn 07041. 201-376-9430

Ungraded non-residential elementary school serving hearing handicapped children. Program is oriented toward oral approach and is administered by the State Department of Education. Accepts boys and girls 5 to 12 years of age who have hearing disabilities.

Serves: Union, Essex, Morris Counties and portions of Hudson and Middlesex Counties

ES61 MILLBURN TOWNSHIP VISITING NURSE SERVICE

12 Taylor St., Millburn 07041. 201-376-0433

Provides home health services which include skilled nursing care, physical therapy and homemaker-home health aide on a part-time intermittent basis to individuals and families in their homes.

Serves: Millburn and Short Hills

ES62 MONTCLAIR COMMUNITY HOSPITAL

120 Harrison Ave., Montclair 07042. 201-744-7300

Voluntary, non-profit, general medical-surgical hospital. 122 beds and 20 bassinets.

Clinics: Emergency

Serves: Montclair and environs

ES63 MONTCLAIR REHABILITATION ORGANIZATION

11 Chester Rd., Upper Montclair 07043. 201-746-7288

Non-profit volunteer organization established to aid handicapped men and women, 20 to 65 years old, to lead a more normal life. Social, recreational, cultural and educational programs.

Serves: Montclair and environs

ES64 MONTCLAIR-WEST ESSEX GUIDANCE CENTER

60 So. Fullerton Ave., Montclair 07042. 201-744-6522

Evaluation and treatment of children (through high school age) with emotional problems, and their families. Diagnostic evaluation; individual, group and family therapy; consultation with schools, agencies, etc.

Serves: Montclair and environs

BRANCH:

ES64.1 NORTH ESSEX HELP LINE—EMERGENCY SERVICE

265 Bloomfield Ave., Caldwell 07006. 201-228-0800

Provides immediate attention to individuals and families in crisis situations; 24-hour telephone and walk-in counselling.

ES65 THE MOUNTAINSIDE HOSPITAL

Bay and Highland Aves., Montclair 07042. 201-746-6000

Voluntary, not-for-profit community hospital; in-patient, ambulatory and rehabilitative services, teaching programs. 361 beds and 57 bassinets.

Clinics: 29 covering all major medical fields

Serves: West Essex and Passaic Counties

ES66 MULTIPLE SCLEROSIS SERVICE ORGANIZATION OF NEW JERSEY, INC.

260 Liberty St., Bloomfield 07003. 201-743-5664

Carriers on established program of aiding all MS patients in N.J. who request

help. Provides in-patient comprehensive hospital custodial care, out-patient therapeutic treatments through Welkind Memorial Hospital and Visting Nurse Services, loan of equipment. Maintains the Welkind Memorial Hospital (31 beds) in Chester, N.J., for the diagnosis, treatment and rehabilitation of multiple sclerosis and related neurological disorders.

Serves: Entire State

ES67 NATIONAL ALLIANCE OF BUSINESSMEN

1180 Raymond Blvd., Newark 07102. 201-642-2713

Partnership between business and government to find jobs for the hard-core unemployed and underemployed, and also Vietnam-era Veterans in the private sector of the economy. Branches throughout New Jersey, to which referrals are made on request to Newark office.

Serves: Essex and Union Counties

**ES68 THE NATIONAL CONFERENCE OF CHRISTIANS AND JEWS, INC.,
NEW JERSEY REGION**

790 Broad St., Newark 07102. 201-642-6025

Purpose is to promote understanding and cooperation among Protestants, Catholics and Jews to the end that intergroup prejudices are eliminated and the ideals of brotherhood and justice become the standards of human relationships. Consults on human relations programs, sponsors institutes and workshops, publishes and disseminates extensive informational materials.

Serves: Northern and Central New Jersey

CHAPTER:

ES68.1 MERCER COUNTY

312 West State St., Trenton 08618. 609-392-5598

**ES69 NATIONAL COUNCIL ON ALCOHOLISM, NORTH JERSEY
AREA, INC.**

60 So. Fullerton Ave., Montclair 07042. 201-783-9313

Attempts to increase understanding of nature and treatment of alcoholism. Conducts educational program for lay, professional and industrial groups; information and referral service for patient and family. Accepts all ages, both sexes.

Serves: North Jersey Area

AREA OFFICES:

Old First Church, 820 Broad St., Newark 07102. 201-623-3560

300 No. Ave. East, Westfield 07090. 201-233-8810

ES70 NEIGHBORHOOD CENTER—MONTCLAIR

30 Maple Ave., Montclair 07042. 201-744-4228

Discovers and develops leadership, aids in coordinating services and activities which affect the neighborhood and community at large. Focal point for pro-

moting good human and public relations.

Serves: Montclair area

ES71 NEIGHBORHOOD DEVELOPMENT CORPORATION

42 No. Day St., Orange 07050. 201-675-5060

A community action agency which services people of all ages, races, creeds and colors, in housing, education, drug control, etc.

Serves: Orange

ES72 NEIGHBORHOOD YOUTH CORPS OF ESSEX COUNTY

475 William St., East Orange 07017. 201-674-5434

Purpose is to train and find employment for youth who meet the poverty index criteria. First preference is given to young people 14-21 years old whose families are on welfare. Training, rehabilitation for high school dropouts, referrals.

Serves: Essex County

BRANCH:

ES72.1 ESSEX COUNTY YOUTH AND REHABILITATION COMMISSION

475 William St., East Orange 07017. 201-673-5910

ES73 NEW EYES FOR THE NEEDY, INC.

549 Millburn Ave., Short Hills 07078. 201-376-4903

Purpose is to provide new prescription eyeglasses and artificial eyes to those needy to whom no other source of help is available in this country, Puerto Rico and Canada, and to ship overseas to missions and hospitals upon specific request reusable plastic framed glasses and artificial eyes.

Serves: World-wide

ES74 NEW JERSEY DIABETES LEAGUE

317 Belleville Ave., Bloomfield 07003. 201-748-6490

Voluntary organization helping diabetics; organizes and conducts educational and inspirational programs to help diabetics adjust to social, economic and family situations. Accepts boys and girls, 5 years of age and older, having diabetes. With N.J. Diabetics Association, co-sponsors Camp Nejedá, Tillwater (SU2). Units in Paramus, Irvington, Fanwood, Morris Plains.

Serves: Entire State

ES75 NEW JERSEY FOUNDATION FOR THE BLIND, INC.

46 Franklin St., Newark 07102. 201-623-3937

Voluntary, non-profit, non-sectarian organization whose purpose is to provide social, recreation and educational activities for blind people on referral and without charge. Accepts legally blind adults and visually handicapped children and youths of school age.

Serves: Entire State

BRANCH:

ES75.1 DIAMOND SPRING LODGE

230 Diamond Spring Rd., Denville 07834. 201-627-0055

Provides free two weeks vacations for legally blind women over 16 years and for blind married couples during 10 week summer season.

Serves: Entire State

ES76 NEW JERSEY LEAGUE FOR THE HEARING HANDICAPPED, INC.

P.O. Box 366, Caldwell 07006. 201-226-3233

Objectives are improvement of educational opportunities for hearing-impaired children, educating the public toward a better understanding of deafness and providing counselling for parents of hearing-impaired children.

Serves: Entire State

ES77 NEW WELL

569 Springfield Ave., Newark 07103. 201-242-0715

Day center self-help program for narcotic addiction control with satellite unit, supplementary staffing funds from N.I.M.H. Offers detoxification; urine analysis; case finding; self-help therapies, vocational guidance and job placement.

Serves: Newark

BRANCH:

ES77.1 EAST ORANGE CENTER, NEW WELL

70 No. Grove St., East Orange 07017. 201-674-5544

ES78 NEWARK BETH ISRAEL MEDICAL CENTER

201 Lyons Ave., Newark 07112. 201-923-6000

Voluntary, non-profit, short-term Medical Center; in-patient and out-patient treatment facilities, basic research and teaching. 497 beds and 26 bassinets.

Clinics: 11 covering all major medical fields

Serves: Essex and Union Counties

ES79 NEWARK COMMISSION FOR NEIGHBORHOOD CONSERVATION AND REHABILITATION

Room 312 City Hall, Newark 07102. 201-643-6300

Aims at better housing for all people of Newark through law enforcement, slum clearance, neighborhood conservation, rehabilitation and education.

Serves: Newark

ES80 NEWARK COMMUNITY DEVELOPMENT ADMINISTRATION

39 Branford Pl., Newark 07102. 201-643-6300

Federally funded "Model Cities" program which aims to improve the quality of life for residents of a defined urban area; with the participatory help of Model City area residents, develops and supports programs for the educational, social and economic betterment of all who live in the neighborhood.

See Trenton Community Development Agency (ME38) for fuller analysis of types of program undertaken.

Serves: Newark Model Cities Area

ES81 NEWARK HUMAN RIGHTS COMMISSION

City Hall, Room B-8, Newark 07102. 201-643-6300

Provides an instrumentality through which the City of Newark may officially encourage and bring about mutual understanding and respect by all groups in the City, eliminate prejudice, intolerance, bigotry, discrimination and disorder and help give effect to the guarantee of equal rights for all as assured by the constitution and laws of the state. Serves all having complaints regarding employment, housing, health and welfare, police community relations.

Serves: Newark

ES82 NEWARK MANPOWER TRAINING SKILLS CENTER

187 Broadway, Newark 07104. 201-648-2475

Primarily with MDTA funds, administered by State Dept. of Education, unemployed and underemployed are trained 8 hours daily, 5 days a week, in skills required by current industry. Weekly allowances available. Accepts men and women, 16 years and older.

Serves: Greater Newark

ES83 NEWARK POLICE YOUTH AID BUREAU

20 Mount Pleasant Ave., Newark 07103. 201-483-7707

Investigates complaints reported to Police Department concerning both juvenile delinquency and victimization or abuse of boys and girls 7 through 18 years of age.

Serves: Newark

ES84 NORTH ESSEX CHILD GUIDANCE CLINIC

570 Belleville Ave., Belleville 07109. 201-751-1630

Provides out-patient psychiatric treatment to children (to 18 years) with emotional and behavior problems, and their families. Individual, group and family therapy; group training in Behavior Modification techniques for selected parents; psychological testing and/or psychiatric examination; therapeutic nursery school.

Serves: Nutley, Belleville and Bloomfield

ES85 NORTH JERSEY COMMUNITY UNION, INC.

105 Charlton St., Newark 07013. 201-242-2147

Community development organization which organizes community groups around needed community projects. Offers day-care center, neighborhood health center, legal services, youth programs, contractor assistance, employment counselling.

Serves: Newark (Central Ward)

ES86 OCCUPATIONAL CENTER OF ESSEX COUNTY

391A Lakeside Ave., Orange 07050. 201-672-5800

Non-profit, non-sectarian sheltered workshop and training center carrying

out a vocational habilitation program for the mentally and physically handicapped (16-45 years old). Vocational evaluation, work adjustment training, sheltered workshop, placement.

Serves: Essex County

ES87 ODYSSEY HOUSE

61 Lincoln Park, Newark 07102. 201-642-6550

Privately and federally funded affiliate agency of the New Jersey Medical School Narcotic Project. Its treatment philosophy is a psychiatrically supervised therapeutic community with 60 beds.

Serves: Essex County

ES88 PROTESTANT GUILD FOR THE DEAF

510 Parker St., Newark 07104. 201-485-2260

Serves the deaf (men and women of all ages) with religious-oriented programs, legal/medical interpreting, referrals to welfare/rehabilitation agencies; personal counselling on problems of aged, alcoholism, family and marriage relations, recreation and youth.

Serves: Northern New Jersey

ES89 SAINT BARNABAS MEDICAL CENTER

Old Short Hills Rd., Livingston 07039. 201-992-5500

Voluntary non-profit, non-sectarian general medical-surgical hospital; dedicated to progressive patient care, research and teaching. 750 beds and 36 bassinets.

Clinics: Cleft Palate, Dental, Ear-Nose-Throat, Emergency, Ophthalmology

Serves: Northern New Jersey

ES90 SAINT JAMES HOSPITAL

155 Jefferson St., Newark 07105. 201-589-1300

General hospital. 216 beds and 30 bassinets.

Clinics: Emergency, Obstetrics-Gynecology, Surgical

Serves: Central Newark

ES91 SAINT MARY'S HOSPITAL

135 So. Center St., Orange 07050. 201-678-4400

Acute, short-term general hospital. 228 beds and 20 bassinets.

Clinics: Emergency, General Medical, Obstetrics-Gynecology, Surgical

Serves: Suburban Essex County

ES92 SAINT MICHAEL'S MEDICAL CENTER

305 High St., Newark 07102. 201-623-8200

General medical-surgical community hospital dedicated to providing best possible care and treatment to all. 445 beds and 55 bassinets.

Clinics: 24 covering all major medical fields

Serves: Greater Newark

ES93 SAINT TIMOTHY'S HOUSE

91 Congress St., Newark 07105. 201-589-4051

Provides the opportunity for eight neglected, delinquent boys, aged 18-24 years, to experience the advantages of group living under direction and guidance of full time director/social worker and house parents. Home atmosphere without the flavor of an institution; educational and vocational assistance.

Serves: Essex County

ES94 SAINT VINCENT'S HOSPITAL

45 Elm St., Montclair 07042. 201-746-4000

Private, general hospital operated by Sisters of Charity of St. Elizabeth (Lay Board of Trustees). 119 beds and 33 bassinets.

Clinics: None

Serves: Only private patients admitted by private physicians on hospital staff.

ES95 SENIOR SERVICE CORPS

395 Main St., Orange 07050. 201-672-9500

Recruits senior citizens for volunteer positions in Essex County Agencies, fulfilling a twofold purpose: enabling our senior citizens to contribute their talents and experience in useful work and helping the understaffed agencies.

Serves: Essex County

ES96 THERESA GROTTA CENTER FOR RESTORATIVE SERVICES

189 Mountain Ave., Caldwell 07006. 201-228-0330

Medical-care facility for patients who have recovered from acute stage of illness or injury and are ready for care needed for rehabilitation to normal or independent living.

Clinics: None

Serves: Entire State

ES97 UNITED HOSPITALS OF NEWARK

15 So. 9th St., Newark 07107. 201-484-8000

Community medical center and referral hospital in variety of speciality areas. 590 beds and 35 bassinets.

Clinics: 11 covering all major medical fields

Serves: Greater Newark

BRANCHES:

ES97.1 UNITED HOSPITALS CHILD DEVELOPMENT CENTER

27 So. 9th St., Newark 07107. 201-484-8000

Diagnosis and consultation on behalf of patients (both sexes, birth to 20 years) showing evidence of retardation or developmental lags. Differential diagnosis based on medical and para-medical specialties. Counseling with families of patients and consultation with schools and public welfare agencies.

Serves: Entire State

ES97.2 UNITED HOSPITALS MEDICAL CENTER

15 So. 9th St., Newark 07107. 201-484-8000

Provides general medical, surgical, obstetrical and pediatric services. Includes the Black-Stevenson Memorial Clinic for cancer patients; research, diagnostic and surgical facilities for broad range of pediatric problems.

ES97.3 UNITED HOSPITALS ORTHOPEDIC CENTER — HOSPITAL FOR CRIPPLED CHILDREN AND ADULTS

89 Park Ave., Newark 07104. 201-481-2300

Broad range of orthopedic services for adults; clinics for children in all branches of orthopedics.

ES98 VALLEY SETTLEMENT HOUSE

33-41 Tompkins St., West Orange 07052. 201-678-2550

Aim is to afford opportunities for each family member to find and develop his potentialities for a satisfying life in the home, the neighborhood and the community. Day Nursery, Follow-through school (K-3), After School recreation, Teenage night program, Senior Citizens, Youth Employment Service, Well-Baby, Keep-Well Clinic, Summer Day Camp.

Serves: Orange, West Orange

ES99 WEST ESSEX GENERAL HOSPITAL

204 Hillside Ave., Livingston 07039. 201-992-6550

Non-profit, voluntary general hospital with goals of best possible patient care and of promotion and practice of preventative medicine. 100 beds and 6 bassinets.

Clinics: None

Serves: Essex, Morris and Passaic Counties

ES100 WEST ESSEX NURSING SERVICE, INC.

1059 Bloomfield Ave., West Caldwell 07006. 201-226-8640

Provides comprehensive public health nursing services to individuals and families and participates in community programs of prevention, detection, treatment and control of illness and rehabilitation. Available to all.

Serves: West Essex County

ES101 WEST ORANGE COMMUNITY HOUSE

242 Main St., West Orange 07052. 201-736-1282

Neighborhood center for individual and cooperative activities open to all, to the end that men, women and children may find personal satisfaction and development in learning and practicing better ways of living. Programs cover all ages: Well Baby Clinic thru Senior Citizens Clubs; summer Day Camp.

Serves: West Orange

ES102 YOUTH CONSULTATION SERVICE, NEWARK

237 Broadway, Newark 07104. 201-482-8411

Provides social casework, psychiatric and psychological services on a non-sectarian basis to young people, aged 12 to 25, and their parents. Offers educational and vocational counselling. Affiliated with the Episcopal Diocese of Newark.

Maintains branches and specialized services in Jersey City (HD40 and HD41) and Hackensack (BE27).

Serves: Northern New Jersey

ES103 YOUTH DEVELOPMENT CLINIC OF NEWARK

990 Broad St., Newark 07102. 201-623-5080

Out-patient psychiatric clinic for emotionally disturbed children (ages 5-18), their parents and non-related adults living within service area.

Serves: Newark

ES104 YOUTH EMPLOYMENT SERVICE

60 So. Fullerton Ave., Montclair 07042. 201-746-4040

Aim is to stimulate interest in local youth employment services; create opportunities to help young people, aged 15-20, obtain meaningful employment through job placement, training courses and job solicitation; referral agency.

Serves: Montclair and environs

AREA OFFICES:

Municipal Building, 600 Bloomfield Ave., Montclair 07044. 201-239-5561

508 So. Livingston Ave., Livingston 07039. 201-992-0575

Prospect School, Caldwell 07006. 201-226-5050

GLOUCESTER COUNTY

GL1 ABILITIES CENTER OF SOUTHERN NEW JERSEY

165 Broadway, Westville 08093. 609-456-8111

Dedicated to vocational rehabilitation and training of physically and emotionally handicapped and of mentally retarded adults (ages 16-60). Offers work training, sheltered workshop, job placement, functional living; evaluation, group therapy, counselling and personal adjustment programs.

Serves: Southern New Jersey

GL2 GLASSBORO OPPORTUNITY CENTER

300 University Blvd., Glassboro 08028. 609-881-1550

Objective is to eliminate poverty by helping poor identify their needs and developing or using existing resources to solve the problems. Serves all poor people age 14 to 90 years. Branch of SCOPE (CU13).

Serves: Gloucester County

GL3 GLOUCESTER COUNTY CHILDREN'S SHELTER

Clarksboro 08020. 609-423-3025

Provides care for children whose cases are pending before Juvenile Court or who are homeless, abandoned, abused, neglected or cruelly treated. Accepts girls (8-18 years) and boys (8-16 years).
Serves: Gloucester, Salem, Cumberland and Cape May Counties

GL4 GLOUCESTER COUNTY HEALTH DEPARTMENT

Box 542, Woodbury 08096. 609-845-1600

Local agency responsible for administration of county health programs.
Serves: Gloucester County

GL5 GLOUCESTER COUNTY JAIL

Woodbury 08096. 609-845-1600

Maximum security prison, county operated, men and women 16 years and older. Programmatic affiliations with Alcoholics Anonymous, Gloucester County Drug Abuse Program, etc.
Serves: Gloucester County

GL6 GLOUCESTER COUNTY WELFARE BOARD

42 Delaware St., Woodbury 08096. 609-845-1600

Administers Categorical Assistance programs under the supervision of N.J. Department of Institutions and Agencies, Division of Public Welfare; determines eligibility for Medicaid; administers federally funded Cuban Refugee Assistance program.
Serves: Gloucester County

GL7 MARYVILLE COLONY FOR MALE ALCOHOLICS

Grant Ave., R.D. 2, Williamstown 08094. 609-629-8962

Halfway house for adult male alcoholics without serious mental or physical disabilities; operated on principles of Alcoholics Anonymous.
Serves: Southern New Jersey

GL8 UNDERWOOD-MEMORIAL HOSPITAL

North Broad St. and Red Bank Ave., Woodbury 08096. 609-845-0100

General, short-term hospital for care of sick and injured; educational and research programs, participation in community activities designed to promote general health. 256 beds and 26 bassinets.
Clinics: General Medical, Obstetrics-Gynecology, Surgical
Serves: Southern New Jersey

GL9 VISITING HOMEMAKER SERVICE OF GLOUCESTER COUNTY, INC.

116 No. Broad St., Woodbury 08096. 609-845-0909

Non-profit community agency which employs trained women to furnish home help when illness strikes within the family.
Serves: Gloucester County

GL10 WOODBURY OPPORTUNITY CENTER

9 Carpenter St., Woodbury 08096. 609-845-0800

Objective is to eliminate poverty by helping poor identify their needs and developing or using existing resources to solve the problems. Serves all poor people aged 14 to 90 years. Branch of SCOPE (CU13).

Serves: Northern Gloucester County

HUDSON COUNTY

HD1 B.S. POLLAK HOSPITAL FOR CHEST DISEASES

100 Clifton Pl., Jersey City 07304. 201-432-1000

Community hospital for treatment of chest diseases including tuberculosis, for geriatric welfare and for physical rehabilitation. Admits adults only except to rehabilitation services. 603 beds (includes 474 for geriatric welfare) and -0-bassinets.

Clinics: None

Serves: Hudson County

SPECIALIZED UNIT

HD1.1 KENNY POLLAK REHABILITATION

100 Clifton Pl., Jersey City 07304. 201-432-1000

In- and out-patient facility for rehabilitation of all types of physical medical conditions except blindness. Admits adults, children and infants.

HD2 BAYONNE HOSPITAL AND DISPENSARY

East 29th St., Bayonne 07002. 201-339-6300

Acute general hospital, furnishing emergency room as well as clinic services. 295 beds and 30 bassinets.

Clinics: Cardiology, Ear-Nose-Throat, Emergency, General Medical, Genito-Urinary, Ophthalmology, Pediatric, Surgical

Serves: Bayonne

HD3 BAYONNE YOUTH CENTER, INC.

97 West 20th St., Bayonne 07002. 201-436-2906

Non-sectarian community organization which promotes activities for the common good: recreational programs for youth, facilities for mental, physical and cultural growth for all ages.

Serves: Bayonne and environs

HD4 CHRIST HOSPITAL

176 Palisade Ave., Jersey City 07306. 201-653-1220

General hospital serving health needs of community regardless of race, creed or color. Maintains satellite clinic in North Hudson area for pre-natal care. 350 beds.

Clinics: 11 covering major medical fields

Serves: Hudson County

HD5 CHRIST THE KING CHURCH "CHRISTOPHER HOUSE"

c/o 768 Ocean Ave., Jersey City 07304. 201-333-4862

Halfway house for rehabilitated drug addicts and parolees lacking immediate home on release. Accepts males, generally 16 to 25 years; offers counselling, job orientation and spiritual guidance.

Serves: Jersey City area

HD6 THE CITIZENS ADVISORY COUNCIL OF JERSEY CITY

574 Newark Ave., Jersey City 07306. 201-656-0517

Non-profit, non-political civic organization whose purpose is to provide an opportunity for citizens to assist the city administration in developing goals and objectives for community renewal.

Serves: Jersey City

HD7 DOOR OF HOPE HOME AND HOSPITAL

503 Garfield Ave., P.O. Box 5037, Jersey City 07305. 201-433-1219

Multipurpose social agency serving unmarried parents. Provides pre-natal residential care for unmarried mothers (28 in Home and 6 in Group Home); delivery care at Margaret Hague Maternity Hospital, Jersey City. A facility maintained by the Salvation Army, New Jersey Division.

Serves: Entire State

HD8 FAIRMOUNT HOSPITAL

136 Summit Ave., Jersey City 07304. 201-333-6336

Medical-surgical general hospital (no obstetrics-gynecology). 49 beds and -0- bassinets.

Clinics: None

Serves: Hudson County

HD9 GREENVILLE HOSPITAL

1825 Kennedy Blvd., Jersey City 07305. 201-433-2816

General hospital caring for those afflicted by disease or accident. 117 beds and -0- bassinets.

Clinics: Emergency

Serves: Jersey City, Bayonne, Union City

HD10 HOBOKEN MODEL CITIES PROGRAM

80 Washington St., Hoboken 07030. 201-792-6700

Federally funded "Model Cities" program which aims to improve the quality of life for residents of a defined urban area; with the participatory help of Model City area residents, develops and supports programs for the educational, social and economic betterment of all who live in the neighborhood.

See Trenton Community Development Agency (ME38) for fuller analysis of types of program undertaken.

Serves: Hoboken Model Cities Area

HD11 HOBOKEN ORGANIZATION AGAINST POVERTY AND ECONOMIC STRESS (HOPES, INC.)

916 Garden St., Hoboken 07030. 201-656-3711

Private, non-profit organization planned to meet the needs of the poor of the city of Hoboken, through education, social services and community action with programs for summer camp, remedial education, tutorial services, neighborhood center and manpower. Serves all groups, all ages.

Serves: Hoboken

BRANCH:

HD11.1 HOPES MULTI-SERVICE CENTER

117 Madison St., Hoboken 07030. 201-656-7137

HD12 HUDSON COUNTY JAIL

576 Pavonia Ave., Jersey City 07300. 201-653-3060

Holding agency for inmates pending disposition of their charges. Accepts males and females 18 years and older.

Serves: Hudson County

HD13 HUDSON COUNTY MEADOW VIEW HOSPITAL

575-595 County Ave., Secaucus 07094. 201-863-5100

County maintained and operated psychiatric hospital accepting only patients over 18 years with psychiatric disorders. 2000 beds and -0- bassinets.

Clinics: Psychiatric

Serves: Hudson County

HD14 HUDSON COUNTY PENITENTIARY

576 Pavonia Ave., Jersey City 07300. 201-653-2917

Detention facility for sentenced prisoners for the fixed term.

Serves: Hudson County

HD15 HUDSON COUNTY WELFARE BOARD

100 Newkirk St., Jersey City 07306. 201-792-2730

Administers Categorical Assistance programs under the supervision of N.J. Department of Institutions & Agencies, Division of Public Welfare; determines eligibility for Medicaid; administers federally funded Cuban Refugee Assistance program.

Serves: Hudson County

HD16 HUDSON COUNTY YOUTH HOUSE

635 County Ave., Secaucus 07094. 201-864-2367

Detention facility for delinquent children, 9-17 years, used by local police, courts, probation and parole agencies, etc.

Serves: Hudson County

HD17 INTERNATIONAL INSTITUTE OF JERSEY CITY

857 Bergen Ave., Jersey City 07306. 201-434-2021

Provides services needed by foreign born or foreign speaking individuals and families; housing, job counselling, technical immigration and naturalization problems, representation before immigration hearings.
Serves: Northern New Jersey

HD18 JERSEY CITY CHILD DEVELOPMENT CENTERS, INC.

140 Belmont Ave., Jersey City 07304. 201-332-3400

Draws together all resources — family, community and professional — which contribute to the child's total development, prior to entrance into school. Accepts boys and girls, 3-5 years. Provides comprehensive program of parental involvement, nutritional, medical, dental, psychological and social services.
Serves: Hudson County

HD19 JERSEY CITY JOB CORPS CENTER FOR WOMEN

591 Montgomery St., Jersey City 07302. 201-435-2100

Provides training (educational and vocational) and living experience to young women to enable them to take their place in a productive, work-oriented society. A community organization maintained by YWCA of Jersey City.

Serves: Eastern United States, Puerto Rico, Dominican Republic, Virgin Islands.

HD20 JERSEY CITY MEDICAL CENTER

50 Baldwin Ave., Jersey City 07304. 201-433-7000

Short-term acute care general hospital; broad range of specialty and sub-specialty areas, with the exception of obstetrics. Approx. 587 beds and -0-bassinets.

Clinics: Cardiology, Ear-Nose-Throat, Emergency, General Medical, Genito-Urinary, Ophthalmology, Pediatric, Surgical, Renal

Serves: Northern New Jersey

HD21 JERSEY CITY MODEL CITIES PROGRAM

571 Jackson Ave., Jersey City 07302. 201-432-4037

Federally funded "Model Cities" program which aims to improve the quality of life for residents of a defined urban area; with the participatory help of Model City area residents, develops and supports programs for the educational, social and economic betterment of all who live in the neighborhood.

See Trenton Community Development Agency (ME38) for fuller analysis of types of program undertaken.

Serves: Jersey City Model Cities Area

HD22 JERSEY CITY NEIGHBORHOOD YOUTH CORPS

1 Foye Pl., Jersey City 07306. 201-433-7331

Provides skill training, work training, education and supportive services for disadvantaged low-income youth who are "drop-outs" from school. Accepts 16 and 17 year old boys and girls who are physically able to work.

Serves: Jersey City

HD23 JERSEY CITY REDEVELOPMENT AGENCY

574 Newark Ave., Jersey City 07306. 201-656-0517

Concern is to undertake the rehabilitation and redevelopment of deteriorated and dilapidated portions of Jersey City. Housing relocation; coordination with all agencies involved with health services, welfare, employment, education, etc.

Serves: Jersey City

AREA OFFICES:

JACKSON AVENUE URBAN RENEWAL AREA

488 Jackson Ave., Jersey City 07304. 201-435-2206

MONTGOMERY STREET URBAN RENEWAL AREA

510 Montgomery St., Jersey City 07302. 201-435-4417

HD24 JEWISH HOSPITAL AND REHABILITATION CENTER OF NEW JERSEY

198 Stevens St., Jersey City 07305. 201-432-6400

Non-sectarian health facility; acute hospital care, long-term care, short-term rehabilitative care and terminal status. Accepts in-patients over 12 years only. 485 beds and -0- bassinets.

Clinics: Rehabilitation (Physical)

Serves: Bergen and Hudson Counties

OPERATES:

HD24.1 BERGEN COUNTY UNIT OF JEWISH HOSPITAL AND REHABILITATION CENTER OF NEW JERSEY

685 Westwood Ave., River Vale 07675. 201-666-2370

A 50 bed non-sectarian extended care nursing home for men and women.

Serves: Bergen County

HD25 KEARNY METHADONE MAINTENANCE CLINIC

645 Kearny Ave., Kearny 07032. 201-997-2797

Municipality maintained out-patient clinic for treatment of narcotic abusers, partially supported through a special methadone maintenance project of the State Division of Narcotics and Drug Abuse Control.

Serves: Kearny

HD26 THE LUTHERAN WELFARE ASSOCIATION OF NEW JERSEY, NORTHERN BRANCH

79 Nelson Ave., Jersey City 07307. 201-656-0440

Multi-purpose social service agency dealing with the aging, counselling services and chaplaincy programs; social casework services for families and children. Sets no limitation as to race, creed, age or sex. Branch of The Lutheran Welfare Association of New Jersey (ME23).

Serves: Northern New Jersey

HD27 MARGARET HAGUE MATERNITY HOSPITAL

88 Clifton Pl., Jersey City 07304. 201-432-1000

Community hospital limited to maternity, gynecology and cancer patients.
240 beds and 230 bassinets.

Clinics: Cancer, Obstetrics-Gynecology, Pediatric

Serves: Hudson County

HD28 MARY STEVENS HAMMOND MEMORIAL HOME

1036 Park Ave., Hoboken 07030. 201-659-1468

Full-time care facility for children to age 12, coming from broken homes.

Serves: Hudson County

HD29 MEALS ON WHEELS OF JERSEY CITY, INC.

37 Palisade Ave., Jersey City 07306. 201-656-6230

Provides low-cost, hot, nutritious meals in their own homes to the confined elderly, the handicapped and the convalescing on recommendation by health agencies, etc.

Serves: Jersey City

HD30 NATIONAL ALLIANCE OF BUSINESSMEN

1 Exchange Pl., Jersey City 07302. 201-333-1300

Concerned with developing jobs in the private sector, with emphasis on needs of minority groups and economically disadvantaged.

Serves: Hudson County

HD31 NEW JERSEY REGIONAL DRUG ABUSE AGENCY

Burma Rd., P.O. Box 4099, Jersey City 07305. 201-451-2275

Incorporated non-profit community organization with special funding under the OEO Act and NIMH. Voluntary program which involves professionally supervised therapeutic community with outreach centers screening street and referred addicts for commitment into the program. Includes medical detoxification, urine testing, peer interaction group therapy, vocational rehabilitation, attitudinal and sensitivity training services.

Serves: Essex, Hudson and Union Counties

OPERATES:

HD31.1 LIBERTY HOUSE I

125 16th Ave., Newark 07103. 201-242-1268

Residential therapeutic community.

HD31.2 LIBERTY HOUSE II

154 Broadway, Newark 07104. 201-481-3220

Residential therapeutic community.

HD31.3 LIBERTY PARK RESIDENTIAL REHABILITATION CENTER

Burma Rd., P.O. Box 4099, Jersey City 07305. 201-451-2275

225 bed therapeutic community.

HD31.4 HOBOKEN OUTREACH CENTER

104 Jefferson St., Hoboken 07030. 201-798-8850

HD31.5 JERSEY CITY OUTREACH CENTER

350 Johnston Ave., Jersey City 07304. 201-435-9630

HD31.6 UNION CITY OUTREACH CENTER

507 26th St., Union City 07087. 201-867-0364

HD32 NORTH HUDSON HOSPITAL

4300 Park Ave., Weehawken 07087. 201-863-1900

General medical-surgical hospital for the care of the sick and injured. 145 beds and 14 bassinets.

Clinics: General Medical, Genito-Urinary, Obstetrics-Gynecology, Ophthalmology, Surgical

Serves: Hudson County

HD33 OCCUPATIONAL CENTER OF HUDSON COUNTY, INC.

673 Montgomery St., Jersey City 07306. 201-432-5959

Sheltered workshop and training center serving principally mentally disabled men and women, aged 16 years up. Vocational evaluation and training, personal adjustment training.

Serves: Hudson County

HD34 PATRICK HOUSE

287 Clerk St., Jersey City 08822. 201-434-2130

Private, non-profit out-patient clinic for treatment of narcotic abusers, partially supported through a special methadone maintenance project of the State Division of Narcotics and Drug Abuse Control.

Serves: Jersey City

HD35 SAINT FRANCIS COMMUNITY HEALTH CENTER

25 McWilliams Pl., Jersey City 07302. 201-792-6000

Private, non-profit, church-related, general hospital. 254 beds and -0-bassinets.

Clinics: Ear-Nose-Throat, Emergency, General Medical, Ophthalmology, Orthopedic, Pediatric, Rehabilitation (Physical)

Serves: Hudson County

HD36 SAINT MARY'S HOSPITAL

Fourth and Willow Sts., Hoboken 07030. 201-792-3300

General community hospital. 300 beds and 15 bassinets.

Clinics: 11 covering all major medical fields

Serves: Hoboken and environs

HD37 SPANISH AMERICAN CATHOLIC CENTER OF ST. JOSEPH'S CHURCH

61 Monroe St., Hoboken 07030. 201-659-0221

Spiritual, material and social programs for orientation and assimilation of the Spanish-speaking people of the city. No restriction by age, race, creed.

Serves: Hoboken

HD38 VISITING HOMEMAKER SERVICE OF HUDSON COUNTY, INC.

857 Bergen Ave., Jersey City 07306. 201-434-3531

Furnishes home help to convalescents, aged, acutely and chronically ill, disabled persons and children when illness strikes within the family. Primary functions are to assist with care of sick, maintain household routine and preserve or create wholesome family living in times of stress. Accepts men and women, all ages, every type of disability.

Serves: Hudson County

HD39 WEST HUDSON HOSPITAL

206 Bergen Ave., Kearny 07302. 201-991-3400

General medical-surgical community hospital for short-term care; no maternity. 150 beds and -0- bassinets.

Clinics: General Medical, Surgical

Serves: Bergen and Hudson Counties

HD40 YOUTH CONSULTATION SERVICE, NEWARK, JUVENILE NARCOTICS TREATMENT CENTER

278 Pacific Ave., Jersey City 07305. 201-432-5439

Specialized service of Youth Consultation Service (ES102). Out-patient treatment facility for youthful addicts. Affiliated with Episcopal Diocese of Newark.

Serves: Hudson County

HD41 YOUTH CONSULTATION SERVICE, NEWARK, MENTAL HEALTH CENTER

146 Palisade Ave., Jersey City 07306. 201-656-3425

Branch of Youth Consultation Service (ES102). Provides social casework, psychiatric and psychological services on a non-sectarian basis to young people, aged 12 to 25, and their parents. Offers educational and vocational counselling. Affiliated with Episcopal Diocese of Newark.

Serves: Hudson County

HUNTERDON COUNTY

HN1 FAMILY NURSING SERVICE OF HUNTERDON COUNTY, INC.

R.D. 6, Box 36, Flemington 08822. 201-782-2325

Non-profit, voluntary nursing service providing a complete program of generalized Public Health Nursing Service. Care rendered under orders of physician; part-time professional nursing care available daily; charges

adjusted to meet individual circumstances. No restrictions as to age, sex, disability.

Serves: Hunterdon County

HN2 HUNTERDON COUNTY HEALTH DEPARTMENT

County Administration Bldg., Flemington 08822. 201-782-8142

Local agency responsible for administration of county health programs.

Serves: Hunterdon County

HN3 HUNTERDON COUNTY JAIL

Flemington 07300. 201-782-3525

Holding institution for inmates pending disposition of charges. Accepts males and females age 18 and older.

Serves: Hunterdon County

HN4 HUNTERDON COUNTY WELFARE BOARD

65 Main St., Flemington 08822. 201-782-5252

Administers Categorical Assistance programs under the supervision of N.J. Department of Institutions and Agencies, Division of Public Welfare; determines eligibility for Medicaid; administers federally funded Cuban Refugee Assistance program.

Serves: Hunterdon County

HN5 HUNTERDON MEDICAL CENTER

Rte. 31, Flemington 08822. 201-782-2121

General medical-surgical hospital providing complete spectrum of health care services: screening, ambulatory, preventive, rehabilitative, extended care, psychiatric, etc. 152 beds and -0- bassinets.

Clinics: 16 covering all major medical fields

Serves: Hunterdon County

OPERATES:

HN5.1 NARCOTIC ADDICTION CLINIC

Hunterdon Medical Center, Flemington 08822. 201-782-2121

Established under special methadone maintenance project in conjunction with N.J. Department of Health.

Serves: Hunterdon County

HN5.2 PHILLIPS BARBER FAMILY HEALTH CENTER

Lambertville 08530. 609-397-3535

HN6 HUNTERDON OCCUPATIONAL TRAINING CENTER

P.O. Box 286, Maple Ave., Flemington 08822. 201-782-1480

Provides pre-vocational evaluation, work adjustment training and employment training for handicapped men and women (16-60 years) with both physical and mental disabilities, and assists them through placement in competitive labor market.

Serves: Hunterdon, Somerset and Warren Counties

HN7 VISITING HOMEMAKER SERVICE OF HUNTERDON COUNTY

2 Spring St., Flemington 08822. 201-782-6415

Assists families where illness or other incapacitation threatens to disrupt the household, by providing assistance with light housework and child care in the home to preserve family unit. Accepts families and individuals with all health disabilities and some social emergencies.

Serves: Hunterdon County

MERCER COUNTY

ME1 AMERICAN CIVIL LIBERTIES UNION OF MERCER COUNTY

163 Nassau St., Princeton 08540. 609-924-6166

Oldest permanent organization for the defense of individual rights; serves people with civil liberties problems; offers advocacy, education, speakers, legal services. Affiliated with ACLU of New Jersey (ESI).

Serves: Mercer County

ME2 CHILD GUIDANCE CENTER OF MERCER COUNTY

532 West State St., Trenton 08618. 609-695-8542

Evaluation and treatment, individual and group, of children (pre-school through high school) who present emotional problems and of their parents; consultation service to community agencies; community education; research; professional training.

Serves: Mercer County

BRANCHES:

ME2.1 CHILDREN'S DAY SCHOOL

520 West State St., Trenton 08618. 609-695-8542

Day School for emotionally disturbed children, pre-school to 12 years, excluded from regular schools; summer camp program.

ME2.2 CHILD GUIDANCE CENTER, PRINCETON

253 Nassau St., Princeton 08540. 609-924-2896

ME3 CHILDREN'S HOME SOCIETY OF NEW JERSEY

929 Parkside Ave., Trenton 08618. 609-695-6274

Temporary foster home services to children; supervision of children in adoptive homes; counselling service to unmarried parents; adoption placements.

Serves: Entire State

AREA OFFICES:

108 High St., Hackettstown 07840. 201-852-5825

121 West Main St., Mapleshade 08052. 609-662-5430

ME4 CITY OF TRENTON OFFICE ON AGING

Civic Center, Rm. 12, Armory Dr., Trenton 08608. 609-392-3441

Coordinates community programs for older adults; attempts to create a community climate conducive to participation of older citizens in meaningful and rewarding roles.

Serves: Trenton

ME5 COMMUNITY SOCIAL SERVICES CENTER

2465 So. Broad St., Independence Mall, Trenton 08610. 609-292-3934

Provides broad spectrum of those social services available ordinarily through various public and private agencies, in a single-agency setting for low-income families and individuals. A federally-funded project for study of service-delivery systems, which includes many experimental group programs.

Serves: Hamilton Township

ME6 COUNCIL OF CHURCHES OF GREATER TRENTON

1235 Greenwood Ave., Trenton 08609. 609-396-9166

Serves as an instrument of its sixty member-churches (Protestant) in visualizing their unity and coordinating their compassionate ministry by effecting a working liaison between the churches and the total life of the community, especially with respect to social needs and problems and to the reflection, when necessary of the conscience of the churches to those bodies which determine social policies.

Serves: Mercer County

ME7 COUNTY OF MERCER DONNELLY MEMORIAL HOSPITAL

2238 Hamilton Ave., Trenton 08619. 609-587-2100

County maintained and operated general hospital for medically indigent residents of Mercer County. 216 beds and -0- bassinets.

Clinics: None

Serves: Mercer County

ME8 DELAWARE VALLEY REHABILITATION CENTER, INC.

Klempner Building, 2300 Hamilton Ave., Trenton 08619. 609-587-4680

Provides rehabilitative services to all physically, mentally and emotionally handicapped persons who require specialized help to achieve their utmost potentials. Accepts singly and multiply handicapped boys and girls, 2 through 16 years, and some adults. Broad range of therapies, pre-school and special education classes, summer day camp.

Serves: Delaware Valley Area

ME9 EAST TRENTON CIVIC CENTER

601 No. Clinton Ave., Trenton 08638. 609-695-4067

Aims are to help East Trenton residents discover and develop a sense of worth and integrity, both personal and corporate, and to mobilize already-funded agencies on behalf of East Trenton Community. Broad range of programs, children through aged. Sponsored by the New Brunswick Presbytery.

Serves: East Trenton

ME10 FAMILY NEIGHBORHOOD HEALTH CENTER

225 No. Warren St., Trenton 08618. 609-394-1398

Provides in one setting continuous, high quality family-oriented comprehensive health care and relevant services. Serves men and women, all ages; includes general medicine, maternity, OB-GYN, social service, dental, nutrition, health education programs.

Serves: Trenton UPI Target Area

ME11 FAMILY SERVICE AGENCY OF PRINCETON, NEW JERSEY

120 John St., Princeton 08541. 609-924-2098

Objects are to promote, strengthen and support sound family life and healthy personality development through family and individual counselling. Services available to all individuals and families with problems such as marital conflict, parent-child discord, individual adjustment, family break-up or stressful situations.

Serves: Eastern Mercer County

AREA OFFICE:

HIGHTSTOWN-EAST WINDSOR

100 Mercer St., Hightstown 08520. 609-448-0056

ME12 FAMILY SERVICE ASSOCIATION

143 East State St., Trenton 08608. 609-393-1623

Offers professional counselling service to all individuals and families who wish help with their personal problems and which is given through the confidential interview by qualified counsellors. Marriage and pre-marriage counselling, parent-child behavior, adjustments to work, school, family and other social relationships.

Serves: Mercer County

AREA OFFICE:

HAMILTON

3570 Nottingham Way, Trenton 08690. 609-587-1815. Evening appointments only.

ME13 THE FLORENCE CRITTENTON HOME

1212 Edgewood Ave., Trenton 08618. 609-695-8579

Non-sectarian maternity home offering residential care, medical treatment, casework services and continuing education to any unwed mother needing help.

Serves: Mercer and contiguous counties

**ME14 GOODWILL INDUSTRIES OF SOUTHERN NEW JERSEY
(TRENTON UNIT)**

151 Brunswick Ave., Trenton 08607. 609-989-7990

Purpose is to provide rehabilitation, training and employment for handicapped and disabled individuals. By means of a complete vocational evaluation,

followed with counselling, instruction and productive employment, individuals are assisted to attain the fullest physical, mental, social and economic development of which they are capable. Accepts all, 16 years and older, with demonstrated need for services available.

Serves: Mercer County

ME15 GREATER MERCER COMPREHENSIVE PLANNING COUNCIL

602 Greenwood Ave., P.O. Box 2103, Trenton 08607. 609-396-1583

Responsible for comprehensive planning to meet health, welfare and recreation needs of community; research and fact-finding; coordinated programs with governmental and voluntary agencies.

Serves: Mercer County except Princeton area

ME16 HAMILTON HOSPITAL

1881 White Horse Hamilton Square Rd., Hamilton Township, Trenton 08690. 609-586-7900

General non-profit community hospital. Provides a full range of pediatric and adult medical, surgical services for inpatients and outpatients. 113 beds and -0- bassinets.

Clinics: None

Serves: Eastern Mercer County and environs

ME17 HELENE FULD HOSPITAL

750 Brunswick Ave., Trenton 08638. 609-396-6575

Voluntary, non-sectarian, non-profit general hospital for the sick and injured. Regional center for renal dialysis, pacemaker and orthoptic services. 289 beds and 40 bassinets.

Clinics: 15 covering all major medical fields.

Serves: Mercer, Burlington, Hunterdon Counties

ME18 HIGHTSTOWN AREA HUMAN RELATIONS COUNCIL

249 Mercer St., Highstown 08520. 609-448-2756

Voluntary organization working for basic human rights for all members of community. Committees on employment, housing, welfare, tutoring and school enrichment.

Serves: Hightstown area

ME19 HOSPITAL RESEARCH AND EDUCATIONAL TRUST OF NEW JERSEY

1101 State Rd., Princeton 08540. 609-924-4124

Affiliated with New Jersey Hospital Association; Department of Planning carries out specialized patient-origin and hospital-related studies on contract.

Serves: Entire State

ME20 HUMAN RELATIONS COUNCIL, TRENTON

142 West State St., Trenton 08608. 609-695-5479

Purposes are to improve relationships between groups and to promote equal rights and opportunities by developing and carrying through programs that foster better intergroup relations. Training laboratories in human relations, urban awareness, youth leadership; consulting service.

Serves: Mercer County

ME21 INTER-AGENCY COMMITTEE FOR THE HANDICAPPED

312 West State St., Trenton 08618. 609-396-5598

As the official liaison mechanism for nine voluntary citizen groups, speaks for all New Jersey's handicapped citizens with a unified voice; concerned with all aspects of the welfare, education, health and rehabilitation of the handicapped. Information and educational materials are available on request to most directly concerned member agency: Easter Seal Society for Crippled Children and Adults of New Jersey; N.J. Association For Children with Learning Disabilities; N.J. Association for Mental Health; N.J. Association for Retarded Children; N.J. Council of Organizations and Schools for Emotionally Disturbed Children; N.J. League for the Hearing Handicapped; N.J. Welfare Council; Spina Bifida Association of Northern New Jersey; United Cerebral Palsy Associations of N.J.

ME22 JEWISH FAMILY SERVICE

225 East Hanover St., Trenton 08608. 609-695-3429

Offers counselling, guidance, assistance or referral to appropriate resource in areas of adoption, aged immigration; individual, marital and family problems. Serves all levels of Jewish community.

Serves: Mercer County

ME23 THE LUTHERAN WELFARE ASSOCIATION OF NEW JERSEY

189 So. Broad St., Trenton 08608. 609-393-3440

Multi-purpose social service agency for Lutheran churches of New Jersey which deal specifically with the aging, counselling services and chaplaincy training programs; social casework services, including marriage and family counselling, foster home placements, adoption services, services for the aged and children's homes. No limitation as to age, sex, creed or race of applicants for services. Branches in Camden (CA32) and Jersey City (HD26).

Serves: Entire State

ME24 MERCER COUNTY JAIL

96 Cooper St., Trenton 08600. 609-989-8000

County detention and correctional institution for adults (men and women 18 years and older) referred by court order.

Serves: Mercer County

ME25 MERCER COUNTY WELFARE BOARD

612 So. Broad St., Trenton 08611. 609-396-1556

Administers Categorical Assistance programs under the supervision of N.J. Department of Institutions and Agencies, Division of Public Welfare; determines eligibility for Medicaid; administers federally funded Cuban Refugee Assistance program.

Serves: Mercer County

ME26 MERCER COUNTY WORKHOUSE

P.O. Box 1777, Trenton 08607. 609-882-4018

County correctional and penal institution for males (18 years and older); rehabilitation, educational and work programs.

Serves: Mercer County

ME27 MERCER COUNTY YOUTH HOUSE

1430 Parkside Ave., Trenton 08638. 609-882-6812

Provides temporary, short-term custody for young male and female delinquents (ages 8-18) referred by courts. Education, recreation, activity and social service programs; psychological and psychiatric evaluations.

Serves: Mercer County

ME28 MERCER HOSPITAL

447 Bellevue Ave., Trenton 08607. 609-396-4070

General medical-surgical hospital for the care of the sick and injured. 342 beds and 28 bassinets.

Clinics: 21 covering all major medical fields

Serves: Mercer County

ME29 MERCER STREET FRIENDS CENTER

151 Mercer St., Trenton 08611. 609-396-1505

Offers programs for all ages and acts as a liaison with other programs providing more specialized services. Serves as home for neighborhood activities and acts as spokesman and advocate in the larger community for the multi-problemmed, disadvantaged families of the neighborhood. Summer Day Camp; Citizenship Training Group for boys on probation, with special school attached; adult activities, Visiting Homemaker Service.

Serves: Greater Trenton

BRANCHES:

ME29.1 FRIENDS DAY CARE CENTER

Bridge and Center St., Trenton 08611. 609-393-8777

ME29.2 HOME VISITOR SERVICE

151 Mercer St., Trenton 08611. 609-396-1505

Advocacy program which reaches families, especially the Spanish-speaking, in their homes; provides information regarding social welfare and health agencies.

ME29.3 INFANT CARE CENTER

Lutheran Church of the Redeemer, 191 So. Broad St., Trenton 08608. 609-396-1505

ME29.4 SENIOR CITIZENS RESOURCE CENTER

8 Perry St., Trenton 08608. 609-394-3232

ME29.5 VISITING HOMEMAKER-HOME HEALTH AIDE SERVICE OF GREATER TRENTON

151 Mercer St., Trenton 08611. 609-396-1505

Health-oriented service employing mature para-professional women to assist families on a temporary basis where illness or other emergency threatens to disrupt household. Assists disadvantaged families needing help to up-grade living standards and care of children.

ME30 NEW JERSEY WELFARE COUNCIL

312 West State St., Trenton 08618. 609-396-5598

The only statewide agency which coordinates the activities of public and private organizations, professional workers and volunteers, to promote and improve upon the health and social welfare of the citizens of the State. Membership open to all public and private organizations and individuals in New Jersey concerned with social welfare.

Serves: Entire State

ME31 PRINCETON AREA COUNCIL OF COMMUNITY SERVICES

221 Witherspoon St., P.O. Box 201, Princeton 08540. 609-924-5865

Planning and coordinating organization which studies community needs in the fields of health, welfare, recreation and education and proposes ways to meet those needs. Coordinates services provided by voluntary and tax-supported agencies and organizations so that needs are met without duplicating efforts.

Serves: Princeton area

ME32 PRINCETON COMMUNITY HOMEMAKER SERVICE

454 Terhune Rd., Box 567, Princeton 08540. 609-924-5862

Assists families where illness or other emergency threatens to disrupt the household, by providing them with a homemaker to do light housework, etc., or a Certified Home Health Aid to give personal care under the supervision of a professional person. No limitation by age, sex or disabilities.

Serves: Princeton and environs

ME33 PRINCETON COUNCIL FOR ABORTION REFERRALS

Thompson Court, Unit 24, 195 Nassau St., Princeton 08540. 609-921-3221

Purpose is to assist in securing safe and legal abortions for pregnant women who have reached a decision for abortion; offers practical legal and situational advice regarding the entire matter.

Serves: Entire State

ME34 PRINCETON HOSPITAL

253 Witherspoon St., Princeton 08540. 609-921-7700

Short-term, general medical-surgical hospital. 318 beds and 24 bassinets.

Clinics: 15 covering all major medical fields

Serves: Princeton and environs

OPERATES:

ME34.1 MERWICK

79 Bayard Lane, Princeton 08540. 609-921-7700

Extended care facility for those patients who need rehabilitation or long-term care. 93 beds and -0- bassinets.

Clinics: None

Serves: Entire State

ME34.2 PRINCETON HOUSE

905 Herrontown Rd., Princeton 08540. 609-921-7700

Comprehensive mental health center. Programs for acute psychiatric, long-term psychiatric, problems of the senile aged, alcoholism and drug dependency, on an inpatient and outpatient basis. 84 beds and -0- bassinets.

Clinics: Psychiatric

Serves: Entire State

ME35 PRINCETON JOINT COMMISSION ON CIVIL RIGHTS

4 Green St., Princeton 08540. 609-924-7138

Exists to foster goodwill, cooperation and conciliation among residents of community and to recommend policies and programs which will eliminate discrimination based on any grounds.

Serves: Princeton

ME36 SAINT FRANCIS HOSPITAL

601 Hamilton Ave., Trenton 08629. 609-396-7676

General medical-surgical hospital rendering complete care to the sick and injured; educational and research programs. 468 beds and 51 bassinets.

Clinics: 10 covering all major medical fields

Serves: Trenton and environs

ME37 TRENTON COALITION

104 No. Broad St., Trenton 08608. 609-392-1568

Purpose is to provide home ownership opportunities for low and moderate income families. Applications evaluation, sponsorship for mortgage approval by FHA, home ownership counselling.

Serves: Trenton

ME38 TRENTON COMMUNITY DEVELOPMENT AGENCY

1 Armory Dr., Trenton 08608. 609-394-3242

Federally funded "Model Cities" program which aims to improve the quality of life for residents of a defined urban area; with the participatory help of Model City area residents, develops and supports programs for the educational, social and economic betterment of all who live in the neighborhood. Projects listed below are supported financially and programmatically either in whole or in part by CDA. All are located in Trenton.

EDUCATION AND RECREATION PROJECTS:

Outreach Bi-lingual, Puerto Rican Council, 114 Montgomery St., 609-393-5349

Comprehensive Reading, Junior High School #1, Southard St., 609-396-0008

Teacher Training—Career Opportunities, Board of Education Annex, 434 East State St., 609-393-2661

Comprehensive Bi-lingual, Board of Education, 9 So. Stockton St.

Comprehensive Guidance, Board of Education Annex, 434 East State St., 609-396-7646

Carver Outreach Center, 40 Fowler St., 609-394-7103

Storefront Guidance, 636 Brunswick Ave., 609-396-2573

Day-Care 100, 212 Church St., 609-393-2661

Model Neighborhood Education Policy Board (MNEPB, Inc.), 219 No. Clinton Ave., 609-392-4364

Education Advocate, MNEPB, 519 No. Clinton Ave., 609-392-4364

Trenton Parent-Child Care Center, MNEPB, 219 No. Clinton Ave., 609-393-2409

College Assistance Program, MNEPB, 219 No. Clinton Ave. and 131 Perry St., 609-394-4364

Teen Post, Urban League, 242 East Hanover St., 609-393-1512

Operation Explorer, United Progress, Inc., 609-392-2162

MANPOWER AND ECONOMIC DEVELOPMENT PROJECTS:

Affirmative Action Coalition, CDA, City Hall Annex, 609-393-7098

Public Service Careers, City Hall Annex, 609-392-3441

Trendco, 227 East Hanover St., 609-393-8846

Summer Interns, CDA, City Hall, 609-394-3264

HUMAN RESOURCES PROJECTS:

Family Neighborhood Health Center, 225 No. Warren St., 609-394-1398
Emergency Mental Health Clinic, Family Neighborhood Health Center, 225 No. Warren St., 609-394-1398
Drug Addiction Control Program, Daytop Village, Inc. 150 So. Olden Ave., 609-394-3203
Expansion of Family Planning, East Trenton Clinic, No. Olden & No. Clinton Aves., 609-695-3339
Group Home for Girls, Mt. Zion Church AME, 474 East Front St., 609-989-8700
Senior Citizen Resource Center, Mercer Street Friends Center, 8 Perry St., 609-394-3232
Para-Professional Education in Social Work, Mercer County Community College, 101 East State St., 609-394-5189
Youth Center, Carver YMCA, 40 Fowler St., 609-394-9198
Urban Rodent and Insect Control, 573 No. Clinton Ave., 609-392-4528

HOUSING AND PHYSICAL ENVIRONMENT PROJECTS:

All Housing Projects, CDA, City Hall Annex, 609-394-7188

In Planning Stage (Certified Areas):

Home Ownership

Land Bank

Perry Street Playground

Perry Street Urban Renewal Project,
Faith Plaza

ME39 TRENTON RESCUE MISSION

Box 617, 98 Carroll St., Trenton 08604. 609-695-1436

Residential center providing services for men with various behavioral and physical problems. Work therapy, group dynamics, individual counselling based on sound moral values.

Serves: Central New Jersey

ME40 UNION INDUSTRIAL HOME FOR CHILDREN

1210 Stuyvesant Ave., Trenton 08618. 609-695-1491

Provides group living structure to serve boys, 8 through 14 years, who have experienced personal, family and community difficulty. Service is rendered without preference to race, religion or national origin. Remedial education; parent counselling; cooperative planning to insure appropriate follow-up.

Serves: Entire State

ME41 UNITED PROGRESS, INC. (UPI)

401 Pennington Ave., Trenton 08618. 609-392-2161

Community program aimed at organizing all segments of the community willing to help the poor, with special direction toward ending the institutionalization of poverty and giving the poor the same power to run their lives that others enjoy.

Serves: City of Trenton

ME42 THE VOLUNTEER BUREAU OF THE DELAWARE VALLEY

602 Greenwood Ave., Trenton 08601. 609-392-1175

Recruits, interviews and refers qualified volunteers to agencies which register volunteer job openings. Consultation service to organizations and individuals within field. A department of the Delaware Valley United Fund.

Serves: Trenton

ME43 YOUTH CONSULTATION SERVICE OF THE DIOCESE OF NEW JERSEY

132 East Hanover St., Trenton 08608. 609-396-9036

Helps young people (typically ages 12-25) regardless of race or creed, who have problems in their family or community relationships too serious for them to solve alone. (A division of the Episcopal Church, Diocese of New Jersey).

Serves: 14 southern most counties

ME44 YOUTH EMPLOYMENT SERVICE

120 John St., Princeton 08540. 609-924-5841

Assists young people in finding after-school and summer employment, helps them learn responsibility through job experience.

Serves: Princeton area

MIDDLESEX COUNTY

MI1 B.P.O.E. CRIPPLED CHILDREN COMMITTEE OF MIDDLESEX COUNTY

70 Middlesex Ave., Metuchen 08840. 201-549-4646

Through funding program, provides medical and orthopedic equipment to orthopedically handicapped children under 21 years of age residing in area served.

Serves: Middlesex County

MI2 BLACK STEERING COMMITTEE EDUCATIONAL CENTER

391 George St., New Brunswick 08901. 201-247-4827

Preparation of men and women, 16 years and older, interested in acquiring their high school equivalency diploma; counselling and assistance to students who wish to enter college or vocational school.

Serves: Middlesex County

MI3 FAMILY COUNSELING SERVICE OF MIDDLESEX COUNTY

901 Raritan Ave., Highland Park 08904. 201-572-0300

Through counselling by well qualified caseworkers, helps families and individuals deal with stress: marital discord, parent-child relationships, one-parent families, teenage uncertainties and maladjustments, disruption by death and illnesses, unsatisfactory school or vocational adjustments, etc.
Serves: Middlesex County

AREA OFFICES:

100 Livingston Ave., New Brunswick 08901. 201-846-6465
800 St. George Ave., Woodbridge 07095. 201-636-1699

BRANCH OFFICE:

**MI3.1 INFORMATION, REFERRAL, AND ASSISTANCE CENTER—
MODEL CITIES AREA**

255 State St., Perth Amboy 08861. 201-442-6363

MI4 "THE FISH" OF METUCHEN/EDISON

101 Hillside Ave., Metuchen 08840. 201-548-5724

A group of Christian people who wish to express their love and concern for their neighbors. Emergency and non-professional telephone answering service through which volunteers respond with "neighbor-to-neighbor" help.
Serves: Metuchen and Edison

MI5 JOHN F. KENNEDY COMMUNITY HOSPITAL

James St., Edison 08817. 201-548-5000

Acute general community hospital for all ages. Efforts made to evaluate community needs and coordinate utilization of health resources in area. 205 beds and 26 bassinets.

Clinics: Cardiology, Dental, Emergency, Family Planning, General Medical, Obstetrics-Gynecology, Pediatric, Sickle Cell, Surgical
Serves: Edison, Metuchen, Woodbridge and environs

AFFILIATE:

MI5.1 MIDDLESEX REHABILITATION HOSPITAL

Georges Rd. and Rte. 1, North Brunswick 08902. 201-545-1617

Non-profit, voluntary, comprehensive physical rehabilitation hospital; primary focus on orthopedic and neurologic disabilities. 39 beds and -0- bassinets.

Clinics: Rehabilitation (Physical)

Serves: Central New Jersey

MI6 MIDDLESEX COUNTY DETENTION HOME

P.O. Box 164, Rte. 130, North Brunswick 08902. 201-297-4244

Temporary detention facility for boys and girls, 7-17 years, referred by courts for delinquency. Evaluation, diagnosis, counselling services; educational and medical programs.

Serves: Middlesex and Somerset Counties

MI7 MIDDLESEX COUNTY HEALTH DEPARTMENT

37 Oakwood Ave., Metuchen 08840. 201-549-8685

Local agency responsible for administration of county health programs.
Serves: Middlesex County

MI8 MIDDLESEX COUNTY JAIL

P.O. Box 1381, New Brunswick 08903. 201-246-0400

County facility for care and custody of inmates (males, 18 years and older) awaiting hearings, trials, sentencing, etc., on order of courts.

Serves: Middlesex County

MI9 MIDDLESEX COUNTY MENTAL HEALTH CLINIC

37 Oakwood Ave., Edison 08840. 201-549-5711

Out-patient psychiatric facility offering professional assistance to men and women (18 years and older) in emotional crises. Short-term group and individual psychotherapy, psychopharmacology, social case work, referrals; suicide prevention program including 24-hour "Suicide Hot Line" (201-549-6000).

Serves: Middlesex County except Perth Amboy area.

MI10 MIDDLESEX COUNTY WELFARE BOARD

74 Paterson St., Box 509, New Brunswick 08900. 201-246-0400

Administers Categorical Assistance programs under the supervision of N.J. Department of Institutions and Agencies, Division of Public Welfare; determines eligibility for Medicaid; administers federally funded Cuban Refugee Assistance program.

Serves: Middlesex County

MI11 MIDDLESEX COUNTY WORKHOUSE

P.O. Box 266, North Brunswick 08903. 201-297-0374

County facility for correction and rehabilitation of inmates (male and female, 18 years and older) remanded by courts. Basic and vocational education; work release program.

Serves: Middlesex County

MI12 MIDDLESEX GENERAL HOSPITAL

180 Somerset St., New Brunswick 08901. 201-828-3000

Non-profit general hospital for the acutely ill. 274 beds and 36 bassinets.

Clinics: Ear-Nose-Throat, Emergency, General Medical, Genito-Urinary, Obstetrics-Gynecology, Ophthalmology, Pediatric, Psychiatric, Surgical

Serves: Western Middlesex County

MI13 MIDDLESEX HOSPITAL FOR THE CARE OF THE CHRONICALLY ILL

Georges Rd., North Brunswick 08902. 201-545-4226

Accepts geriatric, chronically ill patients who are welfare recipients of Middlesex County. 61 beds and -0- bassinets.

Clinics: None

Serves: Middlesex County

MI14 NEIGHBORHOOD HOUSE

184 Commercial Ave., New Brunswick 08901. 201-545-4448

Objectives are to provide social, educational and recreational services to families of neighborhood, act as sounding board for sensible social changes, develop new and pertinent neighborhood improvement programs. Programs in health, continuing education, recreation; referral service.

Serves: Greater New Brunswick

**MI15 NEW JERSEY ASSOCIATION ON CORRECTION
(Formerly Morrow Association on Correction)**

RFD #4, Box 425E, North Brunswick 08902. 201-297-4545

Serves all who are incarcerated or have been released from correctional institutions (by-laws prohibit intervention in process of criminal justice with respect to individuals); encourages institutional reform. Information regarding county chapters may be obtained at 201-297-4545.

Serves: Entire State

MI15.1 CLINTON HOUSE

21 No. Clinton Ave., Trenton 08609. 609-396-9186

A rehabilitation program for individuals in correctional institutions and released offenders to reduce the rate of recidivism, to help them to become employable and re-enter society as useful citizens. Maintains halfway house.

Serves: Mercer and Middlesex Counties

MI16 PERTH AMBOY GENERAL HOSPITAL

530 New Brunswick Ave., Perth Amboy 08861. 201-442-3700

Non-profit general community and teaching hospital; serves short-term, acute patients and provides many health services and professional training programs. 491 beds and 62 bassinets.

Clinics: 19 covering all major medical fields

Serves: Raritan Bay Area

OUTREACH PROGRAM:

NEIGHBORHOOD HEALTH CENTER

205 Hall Ave., Perth Amboy 08861.

Out-reach health screening cooperatively with Model Cities Community. Opening scheduled 1972.

MI17 PERTH AMBOY MODEL CITIES AGENCY

202 Jefferson St., Perth Amboy 08861. 201-442-4000

Federally funded "Model Cities" program which aims to improve the quality of life for residents of a defined urban area; with the participatory help of Model City area residents, develops and supports programs for the educational, social and economic betterment of all who live in the neighborhood.

Serves: Perth Amboy Model Cities Area

See Trenton Community Development Agency (ME38) for fuller analysis of types of program undertaken.

MI18 PROJECT ACTION

46 Bayard St., New Brunswick 08901. 201-247-3926

Object is to secure and develop job openings for the unemployed and under-employed disadvantaged person (18-60 years old) in Middlesex County.
Serves: Middlesex County

AREA OFFICES:

454 State St., Perth Amboy 08861. 201-826-0300

69 Albany St., New Brunswick 08901. 201-249-0334

MI19 RARITAN BAY MENTAL HEALTH CENTER

570 Lee St., Perth Amboy 08861. 201-442-1666

Presently provides child and adult out-patient services, and partial (day) hospitalization for residents of New Jersey catchment area 31. With implementation of federal funding for staffing, the center in collaboration with Perth Amboy General Hospital and the Family Counselling Service of Middlesex County will provide complete community mental health care for catchment area 31. Individual, group and family therapy; medication therapy.

Serves: Perth Amboy and environs

MI20 ROOSEVELT HOSPITAL

Parsonage Rd., Menlo Park 08837. 201-548-1000. (Mailing address: P.O. Box 151, Metuchen 08840).

County maintained hospital for medical services to the chronically ill, especially with respect to tuberculosis, alcoholism, drug addiction, rehabilitation.

Clinics: Tuberculosis and Narcotic Addiction.

Serves: Middlesex County

MI21 SAINT PETER'S GENERAL HOSPITAL

254 Easton Ave., New Brunswick 08903. 201-545-8000

General, short-term community hospital. 377 beds and 66 bassinets.

Clinics: 10 covering all major medical fields

Serves: New Brunswick and vicinity

MI22 SOUTH AMBOY MEMORIAL HOSPITAL

540 Bordentown Ave., South Amboy 08879. 201-721-1000

General acute care hospital; medical and surgical, Obs-Gyn, emergency room, X-Ray and laboratory services. 50 beds.

Serves: South Amboy area

MI23 UNITED COMMUNITY SERVICES OF CENTRAL JERSEY, Inc.

41 Bayard St., P.O. Box 1187, New Brunswick 08903. 201-247-3727

Planning and coordinating council for community welfare services.

Serves: Middlesex County

MI24 VISITING HOMEMAKER SERVICE OF MIDDLESEX COUNTY, INC.

190 Somerset St., New Brunswick 08901. 201-249-4066

Private, non-profit, medically oriented agency which assists families where illness or other emergency threatens to disrupt the household. Provides part-time homemaker service which emphasizes care of patient and his immediate environment. No limitation by age, sex or disability.

Serves: Middlesex County

MI25 VISITING NURSE ASSOCIATION IN MIDDLESEX COUNTY, INC.

211 George St., New Brunswick 08901. 201-249-0477

Non-profit community agency which provides nursing care, health guidance, other therapeutic services on a part-time basis to people in their homes, non-public schools and clinics.

Serves: Middlesex County

MONMOUTH COUNTY

MO1 ALCOHOLISM COUNCIL OF MONMOUTH COUNTY, NEW JERSEY, INC.

54 Broad St., Red Bank 07701. 201-741-5200

Attempts to increase understanding of nature and treatment of alcoholism. Conducts educational program for lay, professional and industrial groups; information and referral service for patient and family.

Serves: Middlesex, Monmouth and Ocean Counties

MO2 BAYSHORE COMMUNITY HOSPITAL

727 No. Beers St., Holmdel 07733. 201-264-7500

General hospital (to be opened Spring 1972). 158 beds and -0- bassinets.

Clinics: None

Serves: Bayshore area

MO3 BRIDGEWAY HOUSE PSYCHIATRIC AFTER-CARE CLINIC OF MONMOUTH COUNTY

35 Rector Pl., Red Bank 07701. 201-741-5836

Psychiatric after-care clinic providing services to persons discharged from any State psychiatric hospital in the United States. Evaluation, therapy, medication, socialization.

Serves: Monmouth County

MO4 CHILDREN'S PSYCHIATRIC CENTER, INC.

59 Broad St., Eatontown 07724. 201-542-2463

Community out-patient psychiatric clinic for children through 18 years of age who present behavior and general adjustment problems. Programs include individual and group therapy for children and their parents; testing, diagnosis and evaluation; mental health education and consultation; professional training; research. Maintains day school, 24-hour emergency service, summer camp (by affiliation).

Serves: Monmouth County

BRANCHES:

MO4.1 FREEHOLD CLINIC, CHILDREN'S PSYCHIATRIC CENTER

37 Court St., Freehold 07728. 201-462-3472

MO4.2 HARTSHORNE HEALTH CENTER (MENTAL HEALTH)

133 Leonardville Rd., Belford 07718. 201-671-0080

MO4.3 RIVERVIEW HOSPITAL CLINIC, CHILDREN'S PSYCHIATRIC CENTER

35 Union St., Red Bank 07701. 201-741-2700

MO4.4 SOUTHERN MONMOUTH OUTREACH CLINIC

Summerfield Ave., Asbury Park 07712. 201-775-7373

MO5 COMMUNITY SERVICES COUNCIL FOR MONMOUTH COUNTY, INC.

16 Spring St., Red Bank 07701. 201-842-5627

Planning, coordinating, fact-finding, research and consultation in the social services field. Holds Annual Conference, publishes directories, maintains Information and Referral Center.

Serves: Monmouth County

MO6 FAMILY AND CHILDREN'S SERVICE INC. OF MONMOUTH COUNTY

191 Bath Ave., Long Branch 07740. 201-222-9100

Purposes are to provide for children through adoption and foster care service and to foster development of wholesome family life through services of marriage, parent-child and individual counselling. Area office at One Court House Square, Freehold, 201-431-1010.

Serves: Monmouth County

OPERATES:

MO6.1 VISITING HOMEMAKER—HOME HEALTH AIDE SERVICE OF MONMOUTH COUNTY

205 Bath Ave., Long Branch 07740. 201-222-9100

A professional social service to preserve the family during periods of crisis.

MO7 GREATER FREEHOLD AREA HOSPITAL

4 West Main St., Freehold 07728. 201-431-2000

Voluntary non-profit general hospital. Opened September 20, 1971. 120 beds and 16 bassinets.

Clinics: Emergency, General Medical, Obstetrics-Gynecology, Pediatric, Surgical

Serves: Greater Freehold area

MO8 JERSEY SHORE MEDICAL CENTER—FITKIN HOSPITAL

1945 Corlies Ave., Neptune 07753. 201-775-5500

Nonprofit, voluntary, general short-term care hospital. 452 beds and 47 bassinets.

Clinics: 26 covering all major medical fields
Serves: Southern Monmouth and Northern Ocean Counties

MO9 LEGAL AID SOCIETY OF MONMOUTH COUNTY

709 Bangs Ave., Asbury Park 07712. 201-775-0538

Provides legal counsel and assistance on all problems of civil law, through members of County Bar Association, to low income residents of Monmouth County.

Serves: Monmouth County

MO10 LONG BRANCH PUBLIC HEALTH NURSING ASSOCIATION, INC.

111 Union Ave., Long Branch 07740. 201-229-0816

Provides skilled nursing care for the sick and disabled in their homes. Provides for teaching principles of health, hygiene and sanitation in order to promote health of individual, family and community.

Serves: Long Branch and environs

MO11 MID-JERSEY PARAPLEGIA ASSOCIATION, INC.

(President) 557 Cambridge Ave., Union Beach 07735. 201-648-2843

Assists paraplegics in obtaining medical care, rehabilitation training, educational and vocational guidance; assists Government in drafting legislation to aid the handicapped; supports research connected with injuries and disease of spinal cord. Membership open.

Serves: Central Jersey

MO12 MONMOUTH COUNTY CORRECTIONAL INSTITUTION

Waterworks Rd., Freehold 07728. 201-431-4000

On court order, holds in custody persons awaiting Municipal Hearings, County Court arraignments and sentencing, and those persons sentenced up to a maximum of one year.

Serves: Monmouth County

MO13 MCOSS, FAMILY HEALTH AND NURSING SERVICE

141 Bodman Pl., Red Bank 07701. 201-747-1204

Family centered public health nursing service, including bedside care under physician's orders. Physical therapy, nutrition and mental health consultation. Well Child Conferences; Maternity Clinics and Chest Clinics; Family Health Clinics for migrant workers.

Serves: Monmouth County

BRANCHES:

MO13.1 BODMAN HEALTH CENTER

1100 Wayside Rd., Asbury Park 07712. 201-493-2220

MO13.2 FREEHOLD HEALTH CENTER

37 Marcy St., Freehold 07728. 201-462-0621

MO13.3 HARTSHORNE HEALTH CENTER

133 Leonardville Rd., Belford 07718. 201-671-0080

MO13.4 MANASQUAN HEALTH CENTER

67 Main St., Manasquan 08736. 201-223-3400

MO13.5 MATAWAN HEALTH CENTER

145 Broad St., Matawan 07747. 201-566-1095

MO13.6 RED BANK HEALTH OFFICE

Boro Hall, 32 Monmouth St., Red Bank 07701. 201-747-3240

MO13.7 RUMSON, SEA BRIGHT & FAIR HAVEN PHN ASSOCIATION

East River Rd., Rumson 07760. 201-842-0734

MO14 MONMOUTH COUNTY WELFARE BOARD

106 Apple St., New Shrewsbury 07724. 201-542-8000

Administers Categorical Assistance programs under the supervision of N.J. Department of Institutions and Agencies, Division of Public Welfare; determines eligibility for Medicaid; administers federally funded Cuban Refugee Assistance program.

Serves: Monmouth County

MO15 MONMOUTH COUNTY YOUTH DETENTION CENTER

Dutch Lane Rd., Freehold 07728. 201-462-1688

Provides temporary care and custody of juveniles awaiting court appearance for delinquency (boys—8 to 16 years, girls—8 to 18 years). Education program.

Serves: Monmouth County

MO16 MONMOUTH MEDICAL CENTER

300 Second Ave., Long Branch 07740. 201-222-5200

Short-term general hospital facility with commitments to patient care, education, research and community service. Operates extended care facility (40 beds). 590 beds and 34 bassinets.

Clinics: 18 covering all major medical fields

Serves: Central Jersey Shore area

MO17 MONMOUTH WORKSHOP, INC.

195 West Front St., Red Bank 07701. 201-741-2060

Purpose is to provide vocational evaluation, training, counselling, work experience and job placement for the physically and emotionally handicapped and for the mentally retarded. Accepts men and women, ages 16 to 55.

Serves: Monmouth, Ocean and part of Middlesex Counties

MO18 PUBLIC HEALTH NURSING SERVICE OF THE TOWNSHIP OF OCEAN DEPARTMENT OF HEALTH

Township Hall, Deal and Monmouth Rds., Oakhurst 07755. 201-531-5000

Public Health nursing service including home nursing care under physician's orders; health supervision and guidance to referred patients.

Serves: Ocean Township

MO19 RIVERVIEW HOSPITAL

35 Union St., Red Bank 07701. 201-741-2500

Short-term general acute care facility. 501 beds and 48 bassinets.

Clinics: Dermatology, Emergency, General Medical, Orthopedic, Psychiatric, Surgical

Serves: Northern Monmouth County

MO20 TEEN CHALLENGE CENTRAL JERSEY, INC.

646 Broadway, Long Branch 07740. 201-222-1448

Residential treatment for narcotic addicts based on religious experiences. Affiliated with Teen Challenge International, Brooklyn, New York.

Serves: Central New Jersey

MO21 YOUTH EMPLOYMENT SERVICE OF THE GREATER RED BANK AREA, INC.

9 Canal St., Red Bank 07701. 201-747-4644

Purpose is to locate jobs and to provide work after school and during summer for local high school students, aged 14-20.

Serves: Greater Red Bank

MORRIS COUNTY

MR1 ALL SOULS' HOSPITAL

95 Mount Kemble Ave., Morristown 07960. 201-538-0900

General medical-surgical hospital. Provides a long-term care unit, intensive care/coronary care unit. 193 beds and -0- bassinets.

Clinics: 15 covering all major medical fields

Serves: Morris County

MR2 BONNIE BRAE FARM FOR BOYS

Millington 07946. 201-647-0800

Residential treatment program for moderately disturbed boys, ages 8 to 14 at time of admission, who need placement in a psychiatrically oriented environment in which living experiences and clinical therapy are integrated.

Serves: Entire State

MR3 CHILTON MEMORIAL HOSPITAL

520 Newark-Pompton Turnpike, Pompton Plains 07444. 201-835-3700

Short-term general voluntary hospital. 119 beds and 25 bassinets.
Clinics: Cardiology, General Medical, Obs-Gyn, Pediatric, Surgical
Serves: Northern Morris and contiguous Passaic Counties

**MR4 COMMUNITY SERVICES OF MORRISTOWN SEVENTH-DAY
ADVENTIST CHURCH**

Tempe Wick Rd., and Rte. 202, Morristown 07960. 201-766-3433

Purpose is to help people in emergency situations and disasters. Serves all
ages and both sexes; provides clothing and food.

Serves: Morristown and environs

MR5 DOVER GENERAL HOSPITAL, INC.

Jardine St., Dover 07801. 201-366-1600

Short-term, general in-patient hospital; Emergency and Clinic services to
out-patients. 350 beds and 34 bassinets.

Clinics: Emergency, General Medical, Obs-Gyn, Orthopedic, Pediatric,
Surgical

Serves: Dover and environs

MR6 FISH (THE CHURCH OF THE SAVIOR)

155 Morris Ave., Denville 07834. 201-627-3304

Provides assistance to families and individuals on an emergency basis: trans-
portation, baby-sitting, shopping, light housework, meals. Serves men and
women, all ages, varied disabilities.

Serves: Denville-Rockaway

MR7 LYDIA HAYES MEMORIAL ASSOCIATION HOME FOR THE BLIND

c/o Tally-Ho Manor, Powerville Rd., Boonton 07005. 201-334-2454

Shelter care home for the blind; men and women over age 55, ambulatory
and able to care for themselves. Planned programs; no nursing care.

Serves: Entire State

MR8 MADISON COMMUNITY HOUSE

25 Cook Ave., Madison 07940. 201-377-0244

Community center for children, teenagers, adults and local community groups.
Recreational program for retarded children; special interest classes; meeting
place for local non-profit organizations.

Serves: Madison-Florham Park

MR9 MARKET STREET MISSION

9 Market St., Morristown 07960. 201-538-0427

Residential care for alcoholic and homeless men.

Serves: Entire State

MR10 MORRIS COUNTY JAIL

Court St., Morristown 07960. 201-285-6235

County jail, receiving all commitments from county courts of men and women over 16 years of age. Personal and group counselling; work-release program; special classes.

Serves: Morris County

MR11 MORRIS COUNTY WELFARE BOARD

Court St., Morristown 07960. 201-267-8900

Administers Categorical Assistance programs under the supervision of N.J. Department of Institutions & Agencies, Division of Public Welfare; determines eligibility for Medicaid; administers federally funded Cuban Refugee Assistance program.

Serves: Morris County

MR12 MORRIS COUNTY YOUTH CENTER

West Hanover Ave., Morris Plains 07960. Mail: Courthouse, Morristown 07960. 201-285-6265

Juvenile detention home for the temporary detention of children (boys and girls, aged 7 through 17) who are pending a final determination by the Juvenile Court.

Serves: Morris County

MR13 MORRISTOWN MEMORIAL HOSPITAL

100 Madison Ave., Morristown 07960. 201-538-4500

General, voluntary, non-profit hospital. 430 beds and 38 bassinets.

Clinics: 27 covering all major medical fields.

Serves: Morris and portion of Somerset Counties

MR14 MORRISTOWN NEIGHBORHOOD HOUSE

12 Flager St., Morristown 07960. 201-538-1229

Education and recreational agency open to all: Baby Keep Well Clinic through Senior Citizen age. Offers Arts and Crafts, New American's Classes, Day Care, Music School.

Serves: Morris County

MR15 OCCUPATIONAL TRAINING CENTER FOR THE HANDICAPPED

Lackawanna Pl., Morristown 07960. 201-538-8808

Vocational rehabilitation and training: including evaluations, counselling and personal adjustment training, vocational training, job placement or sheltered employment.

Serves: Morris County and vicinity

MR16 PEQUANNOCK VALLEY MENTAL HEALTH CENTER

Municipal Plaza, Pompton Plains 07444. 201-839-2520

Out-patient psychiatric treatment for children and adults with history of mental/social maladjustment; psychotherapy; mental health consultations to school, social service and related agencies. No restriction by age or sex.

Serves: Northeast Morris County

MR17 REFERRALS WORKSHOP

6 Great Meadow Lane, East Hanover 07936. 201-887-8525

Purpose is to serve the vocational needs of handicapped men and women, over 16 years, including the homebound, by testing, training and developing special work opportunities.

Serves: Northern New Jersey

MR18 RIVERSIDE HOSPITAL, INC.

Powerville Rd., Boonton 07005. 201-334-5000

In- and out-patient general hospital, caring for all who need it regardless of condition. 160 beds and 14 bassinets.

Clinics: Emergency, General Medical, Obs-Gyn, Surgical

Serves: Northern Morris County

MR19 SAINT CLARE'S HOSPITAL

Pocono Rd., Denville 07834. 201-627-3000

Full service, acute hospital dedicated to the care of the ill and injured without limitation by condition. 189 beds and 30 bassinets.

Clinics: General Medical, Obs-Gyn, Pediatric, Surgical

Serves: Morris County

MR20 THE SEEING EYE, INC.

Washington Valley Rd., Morristown 07960. 201-539-4425

Purposes are to acquire and train suitable dogs to serve as guides for blind persons and to teach qualified blind persons how to use and control dog guides. Accepts physically fit, emotionally stable, blind men and women, 16-55 years of age.

Serves: United States and Canada

MR21 SPINA BIFIDA ASSOCIATION OF NORTHERN NEW JERSEY

P.O. Box 2102R, Morristown 07960. 201-539-7064

Non-profit community organization whose purpose is to provide for the medical, educational, social and recreational needs of those afflicted with the birth defect known as spina bifida. Provides educational and recreational programs for parents and children, comprehensive medical evaluation and research.

Serves: Northern New Jersey

MR22 VISITING HOMEMAKER SERVICE OF MORRIS COUNTY

62 Elm St., Morristown 07960. 201-538-0810

Helps maintain family unity and morale during crises by providing temporary in-home assistance through personal care to the client and routine light house-keeping. Serves aged, chronically ill, convalescent and emotionally disturbed patients, and homes with children where mother is hospitalized.

Serves: Morris County

MR23 YOUTH EMPLOYMENT SERVICE

c/o YMCA, 60 Washington St., Morristown 07960. 201-539-0212

Non-profit voluntary agency which registers and offers positions to young people aged 14-19 years.

Serves: Morristown area

AREA OFFICES:

23 Cook Ave., Madison 07940. 201-377-9494

375 Main St., Chatham 07928. 201-635-9140

OCEAN COUNTY

OC1 AMERICA'S KESWICK

Keswick Grove, Whiting 08759. 201-657-7187

Purpose is rehabilitation of male alcoholics through a spiritual approach; ministry offered is free. Accepts men of all ages, in fairly good health apart from their alcoholism and able to work.

Serves: Entire State

OC2 COMMUNITY MEMORIAL HOSPITAL

Rte., 37, Toms River 08753. 201-349-8000

General hospital, providing care for sick and injured. 230 beds and 24 bassinets.

Clinics: Emergency

Serves: Ocean County

OC3 MENTAL HEALTH CLINIC OF OCEAN COUNTY

122 Lien St., Toms River 08753. 201-349-5550

Out-patient community psychiatric clinic, serving individuals (all ages) and families. Crisis intervention service available 24 hours daily; in-service training; consultation to agencies and organizations.

Serves: Ocean County

OC4 OCEAN COMMUNITY ECONOMIC ACTION NOW, INC.

38 Main St., P.O. Box 1029, Toms River 08753. 201-244-5333

Develops, administers and operates programs to provide services in the areas of employment, education, adequate housing, health, referrals and family and/or social welfare and community organization to eliminate poverty.

Serves: Ocean County

OPERATES PROGRAMS AT:

OC4.1 BERKELEY-SOUTH TOMS RIVER COMMUNITY DEVELOPMENT CENTER

Third Ave., Manitou Park, South Toms River 08753. 201-244-5692

OC4.2 JACKSON-MANCHESTER COMMUNITY DEVELOPMENT CENTER

Box 102, Rte. 1, Jackson 08527. 201-928-0014

OC4.3 LAKEWOOD COMMUNITY DEVELOPMENT CENTER

14- 18 Fourth St., Lakewood 08701. 201-363-5011

OC4.4 NEIGHBORHOOD YOUTH CORPS—OCEAN, INC.

34 Main St., Toms River 08753. 201-349-2730

OC4.5 OCEAN, INC. FAMILY PLANNING PROGRAM

1999 Lakewood Rd., Rte. 9, Pleasant Plains 08753. 201-244-2525

OC4.6 OCEAN, INC. ON-THE-JOB TRAINING PROGRAM

34 Main St., Toms River 08753. 201-341-9411

OC4.7 OCEAN, INC. PROJECT SENIOR ADVOCACY

1277 Hooper Ave., Travey & Hankins Bldg., Toms River 08753. 201-349-5939

OC4.8 STAFFORD TOWNSHIP COMMUNITY DEVELOPMENT CENTER

201 East Bay Ave., Manahawkin 08050. 609-597-7777

OC5 OCEAN COUNTY JAIL

Ocean County Sheriff's Dept., Toms River 08753. 201-349-1454

County jail, responsible for custody and control of inmates (men and women, 16 years and older) awaiting hearing, trial or sentence.

Serves: Ocean County

OC6 OCEAN COUNTY JUVENILE DETENTION CENTER AND SHELTER

Sunset Ave., Toms River 08753. 201-341-1365

Functions as a pre-adjudication detention and treatment facility for juveniles (7 through 16 years) in a non-penal atmosphere, and as a shelter for children (infancy through 18 years) needing protective care.

Serves: Ocean County

OC7 OCEAN COUNTY SHELTERED WORKSHOP

166 Main St., Lakewood 08701. 201-363-6677

Professional and industrial program designed to promote the emotional, social and occupational growth of mentally and physically handicapped men and women over 15.

Serves: Ocean and Western Monmouth Counties

OC8 OCEAN COUNTY WELFARE BOARD

212 Washington St., Toms River 08753. 201-349-1500

Administers Categorical Assistance programs under the supervision of N.J. Department of Institutions and Agencies, Division of Public Welfare; determines eligibility for Medicaid; administers federally funded Cuban Refugee Assistance program.

Serves: Ocean County

OC9 PAUL KIMBALL HOSPITAL

600 River Ave., Lakewood 08701. 201-363-1900

General non-profit community hospital. 237 beds and 22 bassinets.

Clinics: Dental, General Medical, Obs-Gyn, Pediatric, Surgical

Serves: Lakewood and environs

OC10 POINT PLEASANT HOSPITAL

Osborn Ave., and River Front, Point Pleasant 08742. 201-892-1100

Acute care, general hospital serving all in community; present construction will add 106 beds in December 1972. 177 beds and 20 bassinets.

Clinics: General Medical

Serves: Northern Ocean and Southern Monmouth Counties

OC11 VISITING HOMEMAKER SERVICE OF OCEAN COUNTY

81 West Locust, Toms River 08753. 201-244-5565

Professional health and social service designed to preserve family life during periods of illness or stress by providing a trained and supervised Visiting Homemaker-Home Health Aide.

Serves: Ocean County

PASSAIC COUNTY

PA1 BARNERT MEMORIAL HOSPITAL CENTER

680 Broadway, Paterson 07514. 201-274-8000

Voluntary, non-profit, acute general care hospital. Jewish Dietary Laws observed; no exclusions by age or sex. 238 beds and 30 bassinets.

Clinics: 22 covering all major medical fields

Serves: Greater Paterson and Fair Lawn

OPERATES:

PA1.1 CHILD EVALUATION UNIT

535 East 29th St., Paterson 07504. 201-274-8215

Evaluates children who are referred for mental retardation, neurological impairment or convulsive disorder, including learning disabilities that are felt to be of more than psychological origin. Develops treatment plans, carries on programs in psychotherapy and counselling.

PA1.2 DAY CARE PROGRAM FOR THE MENTALLY ILL

696 Broadway, Paterson 07514. 201-274-8000

Intensive psychiatric treatment program for chronically ill patients, meeting daily and focusing on rehabilitation and resocialization to independent community living.

PA2 BETH ISRAEL HOSPITAL

70 Parker Ave., Passaic 07055. 201-473-8100

General community hospital. Participates with Passaic General Hospital and St. Mary's in several Tri-Hospital Programs. 240 beds and 20 bassinets. Clinics: Cardiology, Ear-Nose-Throat, Emergency, General Medical, Genito-Urinary, Obs-Gyn, Ophthalmology, Pediatric, Surgical
Serves: Passaic County

PA3 BETHANY CHRISTIAN HOME, INC.

475 High Mountain Rd., North Haledon 07508. 201-427-2566

Counseling and referral with young people and parents, child care and adoptive placement—all from the Christian perspective of concern and helpfulness. Affiliated with churches of Reformed and Evangelical persuasion.

Serves: Entire State

PA4 BETHEL BOYS RANCH

1005 Union Valley Rd., Newfoundland 07435. 201-728-3267

Provides shelter and residential care for boys from broken homes and for the pre-delinquent who is experiencing personal, family or community difficulties. Accepts boys (9-18 years) and men (18-40 years). Psychotherapy, remedial education, summer camp.

Serves: Entire State

BRANCH:

PA4.1 BETHEL HOME

84 Vreeland Ave., Paterson 07504. 201-523-4972

PA5 CITY OF PATERSON OFFICE ON AGING

Paterson YWCA, 185 Carroll St., Paterson 07501. 201-684-6408

Coordinates community programs for older adults; attempts to create a community climate conducive to participation of older citizens in meaningful and rewarding roles.

Serves: Paterson

PA6 CLINIC FOR MENTAL HEALTH SERVICES OF PASSIAC COUNTY, INC.

137 Ellison St., Paterson 07505. 201-525-5748

Seeks to enable individuals and families, both adults and children, who are in conflict within themselves and with society, to work out a constructive program in terms of the realities of their situations. Consultation with community groups; individual, group and family therapy; After-care Program for discharges from Greystone Psychiatric Hospital.

Serves: Paterson

PA7 COMMISSION ON HUMAN RIGHTS, CITY OF PATERSON

City Hall Annex, 137 Ellison St., Paterson 07505. 201-684-5800

Fosters respect and understanding among racial, religious and ethnic groups of the City of Paterson; discourages discrimination. Sponsors programs and activities toward these goals.

Serves: City of Paterson

PA8 COMMUNITY HOME CARE SERVICE OF GREATER PATERSON, INC.

36 13th Ave., Paterson 07504. 201-684-2384

Provides comprehensive health care to patients in their own homes; program designed to shorten hospital stay or limit repeated hospitalizations.

Serves: Greater Paterson

PA9 FAMILY COUNSELING SERVICE OF PATERSON AND VICINITY

175 Market St., Paterson 07505. 201-742-6380

Concerned with personal and social problems of families and individuals; professional counselling, child therapy, out-reach programs, consultation to other community agencies.

Serves: Passaic Valley

PA10 FAMILY MENTAL HEALTH CLINIC OF CLIFTON

366 Clifton Ave., Clifton 07011. 201-473-4400

Non-profit, non-sectarian psychiatric clinic and family agency offering out-patient psychotherapy, daytime emergency service, and consultation and education programs to other professionals who service the public. An affiliate of Mental Health Clinic of Passaic and St. Mary's Hospital.

Serves: Clifton

PA11 FLORENCE CHRISTIAN HOME

246 Hamburg Turnpike, Wayne 07470. 201-684-0666

Maternity services for unwed women.

Serves: Passaic and Bergen Counties

PA12 GREATER PATERSON GENERAL HOSPITAL

528 Market St., Paterson 07501. 201-684-6900

General hospital caring for sick and injured. 278 beds and 30 bassinets.

Clinics: 11 covering all major medical fields

Serves: Paterson and environs

PA13 THE GUIDANCE CENTER

150 Ellison St., Paterson 07505. 201-271-4410

Strives to help both children and adults to develop understanding of themselves and to make a more adequate adjustment in home, school and work. Psychological and diagnostic testing; personal, educational and vocational counselling.

Serves: Passaic Valley

PA14 HOME HEALTH SERVICES OF PASSAIC COUNTY, INC.

9 Center Ave., Little Falls 07424. 201-256-4636

Aims to promote health and prevent disease through provision of health services (diagnostic, therapeutic and rehabilitative) on a part-time basis to individuals, families or groups at home, school, health care facilities. Certified Home Health Agency.

Serves: Southern Passaic County except Paterson

PA15 JEWISH FAMILY AND CHILDREN'S SERVICE

390 Broadway, Paterson 07501. 201-AR4-7045

Offers counselling, guidance, assistance or referral to appropriate resource in areas of adoption, aged, immigration; individual, marital and family problems. Serves all levels of Jewish community.

Serves: Passaic County

PA16 JEWISH FAMILY SERVICE OF PASSAIC-CLIFTON & VICINITY

184 Washington Pl., Passaic 07055. 201-777-7638

Offers counselling, guidance, assistance or referral to appropriate resource in areas of adoption, aged, immigration; individual, marital and family problems. Serves all levels of Jewish community.

Serves: Passaic County

PA17 "KILBARCHAN" PATERSON ORPHAN ASYLUM ASSOCIATION

81 East 39th St., Paterson 07514. 201-278-1465

Residential treatment center for emotionally disturbed, socially maladjusted and academically retarded boys and girls between 5 and 14 years of age. Group home for adolescent girls aged 12 to 16; psychotherapy, social case-work, special education, camping programs.

Serves: Entire State

PA18 LAKELAND GUIDANCE CENTER, INC.

105 Hamburg Turnpike, Pompton Lakes 07442. 201-835-2551

Private, non-profit community mental health agency, coordinated with existing community organizations. Provides individual and group psychiatric treatment on out-patient basis to anyone in need of assistance; consultation, educative and referral services.

Serves: Upper Passaic County

PA19 LOST CHORDS OF NEW JERSEY

843 East 27th St., Paterson 07513. 201-274-4775

Purpose is total rehabilitation of laryngectomized; instructions, counselling and referral services to patient, family and employer. Affiliated with American Cancer Society, Paterson.

Serves: Passaic, Sussex and Morris Counties

PA20 MENTAL HEALTH CLINIC OF PASSAIC

111 Lexington Ave., Passaic 07055. 201-471-8006

Out-patient psychiatric clinic serving residents of Passaic (all age groups) with emotional problems; individual and group psychotherapy; chemotherapy supervised by physician-psychiatrist.

Serves: City of Passaic

PA21 NORTHSIDE ADDICTS REHABILITATION CENTER

96 Jefferson St., Paterson 07522. 201-752-6595

Private and Model City funded 10 bed residential and out-patient services; professionally supervised ex-addict staff.

Serves: Paterson

PA22 PASSAIC COUNTY ALCOHOLIC REHABILITATION BOARD

11 Marshall St., Paterson 07501. 201-742-0708

Purpose is to assist alcoholics achieve physical sobriety and perhaps permanent rehabilitation. Serves all who are ambulatory and rational and request assistance.

Serves: Passaic County

PA23 PASSAIC COUNTY CHILDREN'S SHELTER

Oldham Rd., Wayne 07473. 201-684-2332

Residential institution for boys and girls (7-17) remanded by Juvenile Court to await hearing. Provides temporary care for abandoned and neglected children (birth to 17 years).

Serves: Passaic County

PA24 PASSAIC COUNTY ELKS CEREBRAL PALSY TREATMENT CENTER

1481 Main Ave., Clifton 07011. 201-772-2600

Provides physical rehabilitation service to cerebral palsied children under 21 years of age residing in area served. A physical rehabilitation service for similarly defined orthopedically handicapped children is funded through the Passaic County Elks Crippled Children's Committee.

Serves: Passaic County

PA25 PASSAIC COUNTY JAIL

11 Marshall St., Paterson 07501. 201-742-8058

Holding institution for inmates pending disposition of charges. Accepts males and females age 18 and older.

Serves: Passaic County

PA26 PASSAIC COUNTY TUBERCULOSIS PROJECT

475 Valley Rd., Wayne 07470. 201-694-3394

County facility aimed at prevention and control of tuberculosis. Includes all aspects of treatment, medication, skin testing and X-ray services. No fee for services.

Serves: Passaic County

OUTREACH PROGRAM:

PA26.1 OUTREACH CENTER

350 Boulevard, Passaic 07055. 201-473-1166

PA27 PASSAIC COUNTY WELFARE BOARD

64 Hamilton St., Paterson 07505. 201-278-5010

Administers Categorical Assistance programs under the supervision of N.J. Department of Institutions and Agencies, Division of Public Welfare; de-

termines eligibility for Medicaid; administers federally funded Cuban Refugee Assistance program.

Serves: Passaic County

PA28 PASSAIC GENERAL HOSPITAL

350 Boulevard, Passaic 07055. 201-473-8000

Non-profit, voluntary hospital caring for the sick and injured; educational, research and community health programs. 320 beds and 25 bassinets.

Clinics: 16 covering all major medical fields

Serves: Passaic and environs

PA29 PASSAIC TRI-HOSPITAL HOME CARE PROGRAM

c/o Beth Israel Hospital, 70 Parker Ave., Passaic 07055. 201-473-8100

Provides paramedical services in the home for patients who need more than nursing care, do not live alone or have major psychiatric problems.

Serves: Passaic and environs

PA30 PATERSON EYE AND EAR INFIRMARY

869 East 19th St., Paterson 07501. 201-279-1044

Cares for the indigent with reference to problems of the eyes, ears, nose or throat, including examinations for visual and hearing deficiencies and treatment as needed.

Serves: Paterson and environs

PA31 PATERSON HOME HEALTH AGENCY—DEPARTMENT OF HEALTH

25 Mill St., Paterson 07501. 201-278-2110

Provides care to the ill at home under the direction of a physician; skilled nursing, physical therapy, home health aides, medical social work, speech therapy, medical supplies and equipment to Medicare and Medicaid eligible patients; skilled nursing only to those not eligible for Medicare and Medicaid.

Serves: Paterson

PA32 PATERSON MODEL CITIES DEPARTMENT

City Hall, Market St., Paterson 07505. 201-523-6675

Federally funded "Model Cities" program which aims to improve the quality of life for residents of a defined urban area; with the participatory help of Model City area residents, develops and supports programs for the educational, social and economic betterment of all who live in the neighborhood. See Trenton Community Development Agency (ME38) for fuller analysis of types of program undertaken.

Serves: Paterson Model Cities Area

PA33 PREAKNESS HOSPITAL—UNIT I AND UNIT II

P.O. Box V, Paterson 07509. 201-278-6800

County maintained hospital providing care and treatment for the chronically ill, tubercular and aged. 574 beds and -0- bassinets.

Clinics: None

Serves: Passaic County

PA34 SAINT JOSEPH'S HOSPITAL

703 Main St., Paterson 07503. 201-684-7500

General, short-term community hospital. 507 beds and 76 bassinets.
Clinics: 13 covering all major medical fields
Serves: Passaic, Bergen and Morris Counties

PA35 SAINT MARY'S HOSPITAL

211 Pennington Ave., Passaic 07055. 201-473-1000

General acute, non-profit hospital rendering programmed medical and nursing care. 285 beds and 30 bassinets.
Clinics: Cardiology, Ear-Nose-Throat, Emergency, General Medical, Genito-Urinary, Obs-Gyn, Ophthalmology, Pediatric, Surgical
Serves: Passaic and Bergen Counties

PA36 TEEN CHALLENGE NORTH JERSEY CHAPTER

39 Broadway, Paterson 07505. 201-742-8955

Privately operated, church-related agency for narcotic addicts. Affiliated with Teen Challenge International, Brooklyn, New York.
Serves: Northern New Jersey

PA37 VISITING HOMEMAKER SERVICE OF PASSAIC COUNTY, INC.

36 13th Ave., Paterson 07504. 201-523-1224

Recruits, trains and supervises homemaker-home health aides in order to provide temporary help to families where there is illness or disability. No exclusions because of age, sex or nature of disability, so long as service required is within scope of program.
Serves: Passaic County

PA38 WAYNE FAMILY COUNSELLING SERVICE

c/o St. Timothy Lutheran Church, 395 Valley Rd., Wayne 07470.
201-694-8316

Offers counseling for families and individuals in need of help with personal or family adjustment problems. Affiliated with the Lutheran Welfare Association of New Jersey (ME23).
Serves: Wayne area

SALEM COUNTY

SA1 ELMER COMMUNITY HOSPITAL

Front St., Elmer 08318. 609-358-2341

General medical-surgical community hospital. 91 beds and 16 bassinets.
Clinics: None
Serves: Salem, Cumberland and Gloucester Counties

SA2 LEGAL AID COMMITTEE, SALEM COUNTY BAR ASSOCIATION

77 Market St., Salem 08079. 609-935-0912

Provides legal counsel for low-income persons.
Serves: Salem County

SA3 RANCH HOPE FOR BOYS, INC.

P.O. Box 325, Alloway 08001. 609-935-1555

Residential treatment center for delinquent and pre-delinquent boys, 12-15 years old, classified as emotionally disturbed or socially maladjusted. Objective is rehabilitation.

Serves: Entire State

SA4 SALEM COUNTY DEPARTMENT OF HEALTH

R.D. #2, Woodstown 08098. 609-769-2126

Local health agency responsible for administration of county health programs.
Serves: Salem County

SA5 SALEM COUNTY GUIDANCE CENTER

63 West Broadway, Salem 08079. 609-935-2709

Provides psychiatric, psychological, social work and partial hospitalization to children and adults who have emotional disabilities.

Serves: Salem County

SA6 SALEM COUNTY JAIL

94 Market St., Salem 08079. 609-935-3302

Holding institution for inmates pending disposition of charges. Accepts males and females age 18 and older.

Serves: Salem County

SA7 SALEM COUNTY MEMORIAL HOSPITAL

Salem-Woodstown Rd., Salem 08079. 609-935-1000

General, non-profit community hospital. 158 beds and 16 bassinets.

Clinics: Chest, General Medical, Obstetrics, Orthopedic, Surgical, Venereal Disease

Serves: Salem County

SA8 SALEM COUNTY WELFARE BOARD

85 Market St., Salem 08079. 609-935-0399

Administers Categorical Assistance programs under the supervision of N.J. Department of Institutions and Agencies, Division of Public Welfare; determines eligibility for Medicaid; administers federally funded Cuban Refugee Assistance program.

Serves: Salem County

SA9 SALEM OPPORTUNITY CENTER

52 Market St., Salem 08079. 609-935-5122

Objective is to eliminate poverty by helping poor identify their needs and developing or using existing resources to solve the problems. Serves all poor

people aged 14 to 90 years. Maintained by SCOPE (CU13).
Serves: Salem County

SA10 SOCIETY FOR ORGANIZING CHARITY IN THE CITY OF SALEM

23 Van Meter Terrace, Salem 08079. 609-935-0072

Private agency which supplies short-term assistance (food, clothing, fuel, etc.) as temporary emergency help to local residents.

Serves: City of Salem

SA11 VISITING HOMEMAKER SERVICE OF SALEM COUNTY, INC.

122 West Broadway, Salem 08079. 609-935-1848

Provides homemaker services to convalescents, aged, acutely and chronically ill in order to assist in maintaining a health family life, preserve the family unit and maintain morale during periods of crisis.

Serves: Salem County

SOMERSET COUNTY

SO1 ACCEPTANCE AND UNDERSTANDING CLUB

22 North Bridge St., Somerville 08876. 201-754-9078

Promotes adult activities which foster self-confidence and ease with other people; club encourages better use of leisure time.

Serves: Somerset County

SO2 THE CARRIER CLINIC

P.O. Box 147, Belle Mead 08502. 201-359-3101

Private psychiatric hospital with philosophy of short-term intensive treatment. Patients must be 18 or older and ambulatory. 179 beds and -0- bassinets. Out-patient services: Alcoholism, Psychiatric.

Serves: Entire United States

**SO3 COLLEGE OF MEDICINE AND DENTISTRY OF NEW JERSEY,
RUTGERS MEDICAL SCHOOL**

Raritan Valley Hospital, 275 Greenbrook Rd., Green Brook 08812.
201-968-6000

Short-term care hospital, operated by the Rutgers Medical School; functions as a major health resource available to the community, (adults only, no obstetrics), a teaching and training center for health careers and a clinical research center for the study of diseases. Affiliations between the Medical School and other selected community hospitals are under development. 125 beds and -0- bassinets.

Clinics: None

Serves: Raritan Valley area

SO4 FAMILY COUNSELLING SERVICE OF SOMERSET COUNTY

339 West Second St., Bound Brook 08805. 201-356-1082

Purpose is to strengthen family life through professional counselling for personal and social problems such as marital, inter-personal, parent-child, aging, unwed parenthood. Referral services where appropriate.

Serves: Somerset County except Plainfield and Middlesex.

BRANCH:

SO4.1 BERNARDSVILLE OFFICE

8 Church St., Bernardsville 07924. 201-766-0690

SO5 HAMILTON PARK YOUTH DEVELOPMENT PROJECT

55 Fuller St., Somerset 08873. 201-828-3777

Offers youth of all ages in community an opportunity to develop through working and growing together. Recreation, athletic, continuing education, Liberation Library (black literature) programs.

Serves: Franklin Township

SO6 KATE MACY LADD CONVALESCENT HOME

Peapack Rd., Far Hills 07931. 201-234-0860

Provides 2 to 4 weeks supervised convalescent care without charge to self-supporting women (18 to 69 years) who are either employed or essential home-makers. Patients must be ambulatory and recovering from acute illness or surgery.

Serves: Northern and Central New Jersey

OFFICE:

SO6.1 KATE MACY LADD FUND

744 Broad St., Newark 07102. 201-MA2-1484

Intake and referral office for Kate Macy Ladd Convalescent Home.

SO7 THE MATHENY SCHOOL

Main St., Peapack 07977. 201-234-0011

Residential treatment center for cerebral palsied children, 1 to 20 years, including the C.P. blind or deaf. Physical, occupational, speech therapy and education; evaluation and planning center for children with neuromuscular disorders.

Serves: Entire State

SO8 SOMERSET COUNTY COUNCIL FOR COMMUNITY SERVICE

28 Maple St., Somerville 08876. 201-722-4453

Purposes are to study the health and welfare needs of Somerset County and initiate, develop and promote programs to meet these needs. Membership open to any citizen.

Serves: Somerset County

SO9 SOMERSET COUNTY GUIDANCE CENTER

205 West Main St., Somerville 08876. 201-725-2800

Community mental health service available to children (through age 18) with emotional problems and their parents. Diagnostic, evaluational, treatment (group and individual), consultation and education services.

Serves: Somerset County

SO10 SOMERSET COUNTY JAIL

Grove and East High St., Somerville, 08876. 201-725-4700

County detention correctional facility for youths and adults, 16 years and older. Insofar as possible, provides not only for safe detention but also for health and social services to the inmates.

Serves: Somerset County

SO11 SOMERSET COUNTY WELFARE BOARD

73 East High St., Somerville 08876. 201-526-8800

Administers Categorical Assistance Programs under the supervision of N.J. Department of Institutions and Agencies, Division of Public Welfare; determines eligibility for Medicaid; administers federally funded Cuban Refugee Assistance Program.

Serves: Somerset County

SO12 SOMERSET CRIPPLED CHILDREN'S TREATMENT CENTER

P.O. Box 726, West High St., Somerville 08876. 201-725-2366

Medical and psychological examinations and counselling for physically and speech handicapped children to age 21. Referrals to private agencies, financial assistance as appropriate. Financial support through Elks Lodges of Somerville-Bound Brook area.

Serves: Somerset County

SO13 SOMERSET HOSPITAL

Rehill Ave., Somerville 08876. 201-725-4000

General community hospital which strives to provide total health care to the community. 381 beds and 54 bassinets.

Clinics: 20 covering all major medical fields

Serves: Somerset County

SO14 SOMERSET VALLEY VISITING NURSE ASSOCIATION

110 Rehill Ave., Somerville 08876. 201-725-9355

Community service providing skilled public health nurses for the part-time care of the sick in their homes. Pre-natal, maternity, child health, crippled children and school nursing programs.

Serves: Somerset Valley Area

SO15 VISITING HOMEMAKER SERVICE OF SOMERSET COUNTY

110 Rehill Ave., P.O. Box 54, Somerville 08876. 201-725-5533

Provides mature, trained and supervised Homemaker-Home Health Aides for homes where there is illness or other emergency, to maintain the stability of the family until the period of stress is over.

Serves: Somerset County

SO16 VISITING NURSE ASSOCIATION OF SOMERSET HILLS

12 Olcott Ave., Bernardsville 07924. 201-766-0180

Provides public health registered nurses for part-time care of seriously ill; pre-natal, maternity and restorative nursing, nursing care for handicapped and psychiatric patients; school nursing and home health aid provided also.

Serves: Somerset Hills area

SUSSEX COUNTY

SU1 ALEXANDER LINN HOSPITAL

20 Walnut St., Sussex 07461. 201-875-4121

Non-profit general hospital. 47 beds and 9 bassinets.

Clinics: Orthopedics, Ophthalmology by referral

Serves: Sussex County

SU2 CAMP NEJEDA

P.O. Box 156, Stillwater 07875. 201-383-2611

Resident summer camp for boys and girls (5-15 years) with diabetes; comprehensive program of activities which emphasizes child's learning to live constructively with diabetes. Sponsored by N.J. Diabetes League, Bloomfield (ES 74), which is winter contact for camp.

Serves: Entire State

SU3 FAMILY COUNSELLING CENTER

46 Trinity St., Newton 07860. 201-383-9492

Offers professional counseling service to families and individuals who want help with personal problems especially in areas of marriage, parent-child relationships, adjustments to work, school, family and societal responsibilities. Cooperates with other social agencies in planning for larger needs of community.

Serves: Sussex County

SU4 "FISH" OF BRANCHVILLE

Methodist Manor, Mattison Rd., Branchville 07826. 201-948-3545

A group of Christian people who wish to express their love and concern for their neighbors. Emergency and non-professional telephone answering service through which volunteers respond with "neighbor-to-neighbor" help.

Serves: Branchville area

SU5 FRANKLIN HOSPITAL

P.O. Box 236, Franklin 07416. 201-827-9121

General, short-term acute care hospital. 32 beds and 10 bassinets.

Clinics: None

Serves: Northeast Sussex County

SU6 NEWTON MEMORIAL HOSPITAL

175 High St., Newton 07860. 201-383-2121

Non-profit, general, short-term care hospital. 148 beds and 24 bassinets.
Clinics: Emergency, Orthopedic, Tumor
Serves: Sussex and Warren Counties

SU7 SUSSEX COUNTY HEALTH DEPARTMENT

P.O. Box 98, Newton 07860. 201-948-5400

Local health agency responsible for administration of county health programs.
Serves: Sussex County

SU8 SUSSEX COUNTY JAIL

Newton 07860. 201-383-1170

Holding institution for inmates pending disposition of charges. Accepts males and females age 18 and older.

Serves: Sussex County

SU9 SUSSEX COUNTY MENTAL HEALTH CENTER

Newton Memorial Hospital, P.O. Box 224, Newton 07860. 201-383-1533

Provides out-patient diagnostic and treatment services for children and adults who have mental illness or emotional problems not sufficiently severe to require hospitalization. Group, individual and family therapy; psychiatric evaluations; community consultation.

Serves: Sussex County

SU10 SUSSEX COUNTY WELFARE BOARD

18 Church St., Box 218, Newton 07860. 201-383-3600

Administers Categorical Assistance programs under the supervision of N.J. Department of Institutions and Agencies, Division of Public Welfare; determines eligibility for Medicaid; administers federally funded Cuban Refugee Assistance program.

Serves: Sussex County

SU11 VISITING HOMEMAKER SERVICE OF SUSSEX COUNTY, INC.

18 Church St., Newton 07860. 201-383-1360

Provides qualified Homemaker-Home Health Aides, trained and supervised by agency, to assist in maintaining the home where illness or other emergency would disrupt it. Emphasis is on helping individual or family subsequently care for own needs.

Serves: Sussex County

UNION COUNTY

UN1 ALEXIAN BROTHERS HOSPITAL

655 East Jersey St., Elizabeth 07206. 201-351-9000

Acute general hospital, operated by the Congregation of Alexian Brothers, a Catholic Religious order. 193 beds and -0- bassinets.

Clinics: None

Serves: Eastern Union County

UN2 THE ARTHRITIS FOUNDATION—NEW JERSEY CHAPTER

26 Prospect St., Westfield 07090. 201-233-7151

National voluntary health organization dedicated to trying to do something about the nation's number one crippler—arthritis. Programs include support for scientific research, training of arthritis specialists, public information and education about arthritis. Distributes authoritative handbooks; refers patients to specialists in the treatment of arthritis and related diseases.

Serves: Entire State

UN3 BAYWAY COMMUNITY PROGRAMS, INC.

Bayway and So. Broad St., Elizabeth 07202. 201-354-3620

Provides after-school group activities for children of elementary school age level.

Serves: Bayway area

UN4 B'NAI B'RITH CAREER AND COUNSELING SERVICE

1767 Morris Ave., Union 07083. 201-687-7422

Non-sectarian service providing vocational, educational, personal, family and marriage counselling.

Serves: Entire State

UN5 CHILDREN'S SHELTER OF UNION COUNTY

1052 Plainfield Ave., Berkeley Heights 07922. 201-322-4628

Temporary care of abandoned, neglected dependent children (10 days through 17 years old) who are without parental supervision and for whom detention is not required.

Serves: Union County

UN6 CHILDREN'S SPECIALIZED HOSPITAL

New Providence Rd., Westfield-Mountainside 07091. 201-233-3720

Provides intensive care for patients with birth defects, multiple physical handicaps, neurological disorders, traumatic injuries and metabolic disturbances. Accepts boys and girls, infancy through 20 years. 37 beds and -0- bassinets. Clinics: Arthritis, Cardiology, Cerebral Palsy, Dentistry, Genito-Urinary, Ophthalmology, Pediatric, Psychiatric, Rehabilitation (Physical)

Serves: Entire State

UN7 CRANFORD WELFARE ASSOCIATION, INC.

8 Springfield Ave., Cranford 07016. 201-276-1740

Provides direct assistance on an emergency basis to indigent residents of Cranford not receiving Public Assistance. Personal and family guidance for self-sufficiency.

Serves: Cranford

UN8 CRIPPLED KIDDIES COMMITTEE OF ELIZABETH, NEW JERSEY

338 Union Ave., Elizabeth 07208. 201-355-0906

Provides assistance in purchase of prosthetic appliances for orthopedically

handicapped children under age 21, including consultation and nursing services.

Serves: Elizabeth and Roselle area

UN9 THE ELIZABETH GENERAL HOSPITAL AND DISPENSARY

925 East Jersey St., Elizabeth 07201. 201-289-8600

Private, non-profit general hospital serving the community without restriction. 342 beds and 40 bassinets.

Clinics: 16 covering all major medical fields

Serves: Elizabeth and environs

UN10 ELKS CRIPPLED CHILDREN'S COMMITTEE #885

116 Watchung Ave., Plainfield 07060. 201-548-8782

Provides health service and financial assistance to crippled children. Aids in maintenance of Somerset County Crippled Children's Treatment Center.

Serves: Plainfield area

UN11 FAIR OAKS HOSPITAL

19 Prospect St., Summit 07901. 201-277-0143

Private psychiatric hospital primarily for short-term intensive treatment. Separate adolescent and senile programs. Mental retardation and drug addiction cases not accepted. 108 beds and 0- bassinets.

Clinics: Psychiatric

Serves: Entire State

UN12 THE FAMILY AND CHILDREN'S SOCIETY

40 North Ave., Box 314, Elizabeth 07206. 201-352-7474

Provides services to unwed parents, temporary foster care, adoptions, Traveler's Aid and family counselling.

Serves: Eastern Union County

AREA OFFICE:

19B Pioneer Homes, Elizabeth 201-355-1010

UN13 FAMILY SERVICE ASSOCIATION

43 Franklin Pl., Summit 07901. 201-273-1414

Aim is to assist individuals and families in dealing with those stresses, either personal or community, which might lead to family or individual breakdown. Education, counselling and leadership in community to further normal family life.

Serves: Summit and New Providence

UN14 FLYNN CHRISTIAN HOUSES, INC.

1091 East Jersey St., Elizabeth 07201. 201-351-2265

Provides living facilities for self-supporting male alcoholics between ages of 21 and 60 in good physical and mental health. Referrals through AA, hospitals and correction agencies.

Serves: Northern New Jersey

UN15 GEORGE W. HERLICH JUVENILE QUARTERS

Court House, Elizabeth 07207. 201-353-5000

Provides security and maintains custody over juveniles, aged 7 to 18, who are in temporary custody awaiting disposition of charges in Juvenile Court. Special education, social casework, psychotherapy and Job Corps placement programs.

Serves: Union County

UN16 HEMOPHILIA ASSOCIATION OF NEW JERSEY

110 Hillcrest Dr., Clark 07066. 201-381-8491

Purposes are to organize all hemophiliacs in area served, without restriction by age, race or creed, and make them aware of the latest informational material available, to assist in running blood drives, to set up treatment centers at participating hospitals.

Serves: Northern and Central New Jersey

UN17 JANET MEMORIAL HOME

700 Salem Ave., Elizabeth 07208. 201-354-8600

Group living homes for residential care of girls, aged 13 through 18, who require placement away from home and for whom an open setting is appropriate; education, counselling.

Serves: Entire State

UN18 JEWISH FAMILY SERVICE AGENCY OF EASTERN UNION COUNTY

Green Lane, Union 07083. 201-352-8375

Provides professional marital, parent-child and personality counselling services to Jewish families and individuals; counselling on foster care placement, child adoption; services to the aged, refugees and transients.

Serves: Eastern Union County

UN19 JOHN E. RUNNELS HOSPITAL OF UNION COUNTY

Berkeley Heights 07922. 201-322-7240

County hospital admitting only residents of Union County (20 years or older). Provides medical and nursing care to fully ambulant patients, restorative and rehabilitation services and intensive nursing care for terminal cases not accepted by other hospitals. 276 beds and -0- bassinets.

Clinics: T.B. and Respiratory Diseases

Serves: Union County

UN20 LEUKEMIA SOCIETY OF AMERICA, NORTHERN NEW JERSEY CHAPTER

1344 Stuyvesant Ave., Union 07083. 201-687-4180

Non-profit, voluntary organization, concentrating on the problem of leukemia through research support, patient-aid, and public and professional education. Serves all in need, with referral to existing sources of aid. Provides (out-patient basis): drugs for care, treatment, control; laboratory fees; charges for blood transfusion; transportation to and from treatment centers.

Serves: Northern New Jersey

UN21 MEMORIAL GENERAL HOSPITAL

1000 Galloping Hill Rd., Union 07083. 201-687-1900

General medical-surgical community hospital for in-patient care of acute cases. 174 beds and 16 bassinets.

Clinics: Emergency, Obs-Gyn

Serves: Union, Essex, Middlesex Counties

UN22 MUHLENBERG HOSPITAL

Park Ave. and Randolph Rd., Plainfield 07061. 201-753-2000

General community teaching hospital for the care, cure and nurture of sick and injured persons. 434 beds and 66 bassinets.

Clinics: 31 covering all major medical fields

Serves: Union, Somerset and Middlesex Counties

UN23 NEIGHBORHOOD HOUSE ASSOCIATION

644 West Fourth St., Plainfield 07060. 201-757-7100

Provides educational, social and recreational programs for young people; serves as coordinating facility with other community agencies to implement specific programs and/or services.

Serves: Westside Plainfield

UN24 NEW JERSEY CLERGY CONSULTATION SERVICE ON ABORTION

177 Elm Avenue, Rahway 07065. 201-933-2937

Counsels with women facing pregnancies they consider to be problems, discusses and helps to evaluate alternatives including abortion.

Serves: Entire State

UN25 OCCUPATIONAL CENTER OF UNION COUNTY, INC.

703 West Grand St., Elizabeth 07202. 201-351-0973

Voluntary, non-profit agency for rehabilitation of physically, mentally and socially handicapped individuals, 16 years and older, through remunerative employment in a simulated industrial atmosphere. Evaluation, employment adjustment training, individual and group therapy, education through several training programs, sheltered workshops.

Maintains Union County Rehabilitation Institute as a branch work activities center at John E. Runnells Hospital (UN19).

Serves: Union County

UN26 OVERLOOK HOSPITAL

193 Morris Ave., Summit 07901. 201-273-8100

Voluntary, non-profit, community general hospital. Maintains also: 80 bed Extended Care Unit adjoining hospital, Visiting Nurse-Home Care Service, satellite clinics in Vauxhall and Union. 536 beds and 46 bassinets.

Clinics: 15 covering all major medical fields

Serves: Summit and environs

UN27 PLAINFIELD COMMUNITY DEVELOPMENT AGENCY

326 Park Ave., Plainfield 07060. 201-561-3266

Federally funded "Model Cities" program which aims to improve the quality of life for residents of a defined urban area; with the participatory help of Model City area residents, develops and supports programs for the educational, social and economic betterment of all who live in the neighborhood. See Trenton Community Development Agency (ME38) for fuller analysis of types of program undertaken.
Serves: Plainfield Model Cities Area

UN28 PLAINFIELD HEARING SOCIETY

518 Watchung Ave., Plainfield 07060. 201-756-6060

Helps persons with impaired hearing to adjust as well as possible to their handicap. Offers lipreading classes, manual communication with the deaf, hearing tests, social and recreational activities.

Serves: Entire State

UN29 RAHWAY HOSPITAL

865 Stone St., Rahway 07065. 201-381-4200

Non-profit, general community hospital. 224 beds and 30 bassinets.

Clinics: Emergency, General Medical, Obs-Gyn, Ophthalmology

Serves: Union County

UN30 SAINT ELIZABETH HOSPITAL

225 Williamson St., Elizabeth 07202. 201-289-4000

General hospital concerned with care of sick and injured, development of professional and paraprofessional health care personnel, preventive medicine. 326 beds and 42 bassinets.

Clinics: 10 covering all major medical fields

Serves: Eastern Union County

**UN31 SUMMIT AREA ASSOCIATION FOR GERONTOLOGICAL ENDEAVOR
(SAGE)**

50 DeForest Ave., Summit 07901. 201-273-5550

Concerned primarily with helping older people by helping develop a community in which one can age with dignity, independence and continued service. Homemaker Home Health Aide, Meals on Wheels, Friendly Visitors, Workshop, Information and Consulting, OWL Employment-Referral Service, Crafts Shop, Library on Gerontology.

Serves: Eastern Union County

UN32 UNION COUNTY JAIL

Court House, Elizabeth 07201. 201-353-5000

Holding institution for inmates pending disposition of charges. Accepts males and females age 18 and older.

Serves: Union County

UN33 UNION COUNTY PSYCHIATRIC CLINIC

111 East Front St., Plainfield 07060. 201-756-6870

Provides out-patient treatment to children and adults with emotional and psychiatric problems, and offers consultation services to individuals, agencies and organizations concerned with mental health concepts. Individual, family and group psychotherapy; chemotherapy; counselling for emotional problems.

Serves: Union County

BRANCHES:

UN33.1 ELIZABETH GENERAL HOSPITAL OFFICE

925 East Jersey St., Elizabeth 07201. 201-352-9750

UN33.2 MUHLENBERG HOSPITAL OFFICE

1200 Park Ave., Plainfield 07060. 201-756-6870

UN33.3 OVERLOOK HOSPITAL OFFICE

193 Morris Ave., Summit 07901. 201-273-6664

UN34 UNION COUNTY WELFARE BOARD

7 Bridge St., Elizabeth 07201. 201-353-4620

Administers Categorical Assistance programs under the supervision of N.J. Department of Institutions and Agencies, Division of Public Welfare; determines eligibility for Medicaid; administers federally funded Cuban Refugee Assistance program.

Serves: Union County

**UN35 UNITED COMMUNITY SERVICES OF EASTERN UNION COUNTY,
SOCIAL PLANNING COMMITTEE**

694 Bayway Ave., Elizabeth 07202. 201-353-7171

Main function is to insure that the community has a planned, coordinated and effective program of health and welfare services dealing with the problems and needs of its people. It collects, organizes and disseminates information towards this goal; coordinates activities to avoid duplication.

Serves: Eastern Union County

UN36 UNITED COMMUNITY SERVICES (PLAINFIELD)

700 Park Ave., Plainfield 07060. 201-756-1451

Coordinates services of public and private health and welfare agencies. Studies community health and welfare problems and develops recommendations to meet these problems. Assists in budgeting for United Community Fund. Serves as clearing house for information about social welfare activities.

Serves: Plainfield area

UN37 UNITED FAMILY AND CHILDREN'S SOCIETY

305 West 7th St. Plainfield 07060. 201-755-4848

Counselling families by individual, family or group therapy; adoption placements, including "hard to place" children; planning and counselling to unmarried mothers; boarding care.

Serves: Plainfield area

UN38 VISITING HOMEMAKER SERVICE OF CENTRAL UNION COUNTY, INC.

526 North Ave., Westfield 07090. 201-233-3113

Non-profit community health service providing care at home for the aged, convalescent and chronically ill, and for children in families disrupted by illness or social problems.

Serves: Union County

UN39 VISITING NURSE ASSOCIATION OF PLAINFIELD AND NORTH PLAINFIELD

212 East Seventh St., Plainfield 07060. 201-756-2436

Provides skilled nursing care for the sick in their homes, health guidance of mothers and children, and communicable disease control.

Serves: Plainfield area

UN40 WESTFIELD COMMUNITY CENTER ASSOCIATION, INC.

558 West Broad St., Westfield 07090. 201-232-4759

Social, recreational and educational agency offering varied program of personal and community services to young children, youth and adults. After-school and evening activities, cultural enrichment and tutorial programs, individual and family counselling, opportunities for participation in community social action.

Serves: Westfield

UN41 YOUTH AND FAMILY COUNSELING SERVICE

233 Prospect St., Westfield 07090. 201-233-2042

Family counseling agency working in the areas of parent-child, marital, teenage and adult personality problems through casework approach; carries on educational, consultative and preventive services in community.

Serves: Westfield area

WARREN COUNTY

WA1 CAMP MERRY HEART

R.D. #2, Hackettstown 07840. 201-852-3896

Inquiry address: 300 Main St., Orange 07050. 201-678-2900

Recreation and camping programs for the physically handicapped. Accepts boys and girls, men and women, aged 8 to 30 plus years, who are physically handicapped and New Jersey residents.

Sponsored by Easter Seal Society (See Part I).

Serves: Entire State

WA2 FAMILY GUIDANCE CENTER OF WARREN COUNTY

202 Mansfield St., Belvidere 07823. 201-475-2188

Out-patient treatment facility handling both psychiatric problems and those situations requiring a family service approach. The capabilities for the two

modalities were realized with the merger in September 1970 of the Guidance Center and Family Services. Major therapy modalities; family and marital counselling; consultation with schools and other referral sources. Maintains out-patient clinic at Warren Hospital, Phillipsburg.

Serves: Warren County

WA3 VISITING HOMEMAKER SERVICE OF WARREN COUNTY, INC.

202 Mansfield St., Belvidere 07823. 201-475-4560

Provides trained workers for homes where illness or other family crisis disrupts the normal routine. Accepts all age groups where problem is health oriented.

Serves: Warren County

WA4 WARREN COUNTY HEALTH ASSOCIATION

130 Frost Ave., Phillipsburg 08865. 201-859-2680

Gives guidance and assistance to County Regional Health Departments in tuberculosis and respiratory disease detection and treatment; assists in clinics, education, home patient treatment.

Serves: Warren County

WA5 WARREN COUNTY HEALTH DEPARTMENT

151 West Washington Ave., Washington 07882. 201-689-6000

Local health agency responsible for administration of county health programs.

Serves: Warren County

WA6 WARREN COUNTY JAIL

Belvidere 07823. 201-475-4102

County minimum security facility which holds persons (all ages, both sexes) remanded on court order for court action. Includes county children's shelter.

Serves: Warren County

WA7 WARREN COUNTY WELFARE BOARD

Court House, Second & Hardwick Sts., Belvidere 07823. 201-457-2131

Administers Categorical Assistance programs under the supervision of N.J. Department of Institutions and Agencies, Division of Public Welfare; determines eligibility for Medicaid; administers federally funded Cuban Refugee Assistance program.

Serves: Warren County

WA8 WARREN COUNTY WELFARE COUNCIL

Court House, Belvidere 07823. 201-475-5361

Publishes directory of social welfare and health services in Warren County.

Serves: Warren County

WA9 WARREN HOSPITAL

185 Roseberry St., Phillipsburg 08865. 201-859-1500

Non-profit, general hospital serving all the people of Warren County, regardless of ability to pay. 256 beds and 22 bassinets.
Clinics: 10 covering all major medical fields
Serves: Warren County

PART III
ALPHABETICAL INDEX

A	Page	No.
Abilities Center of Southern New Jersey	100	GL1
Acceptance & Understanding Club	144	SO1
Administration (Division of), New Jersey State Department of Education	23	
Adult Education (Office of), New Jersey State Department of Education	24	
Alcoholics Anonymous SEE: Intergroup Committee of Alcoholics Anonymous Groups of New Jersey, Inc.		
Alcoholism Council of Monmouth County, New Jersey, Inc.	126	MO1
Alcoholism Information and Referral Center	53	AT1.1
Alexander Linn Hospital	147	SU1
Alexian Brothers Hospital	148	UN1
All Souls' Hospital	130	MR1
American Cancer Society, New Jersey Division, Inc.	3	
American Civil Liberties Union of Mercer County	111	ME1
American Civil Liberties Union of New Jersey	79	ES1
American Civil Liberties Union of South Jersey	68	CA1
American Heart Association—New Jersey Affiliate	3	
American Institute for Mental Studies, Training School Unit	76	CU1
American Jewish Committee	79	ES2
American Jewish Congress—New Jersey Region	79	ES3
American Legion Tri County Memorial Hospital	79	ES4
American National Red Cross	4	
America's Keswick	134	OC1
Ancora Psychiatric Hospital	30	
Anti-Defamation League of B'nai B'rith	80	ES5
Archbishop Boland Rehabilitation and Training Center	42	
Archdiocese of Newark, Roman Catholic Church	41	
The Archway School	68	CA2
The Arthritis Foundation—New Jersey Chapter	149	UN2
Arthur Brisbane Child Treatment Center at Allaire	31	
Associated Catholic Charities	41	
Associated Craftsmen, Inc.	56	BE1
Atlantic Area Guidance Center	53	AT1
Atlantic City Hospital	53	AT2
Atlantic City Rescue Mission	53	AT3
Atlantic County Department of Health	53	AT4
Atlantic County Detention Home	53	AT5
Atlantic County Homemaker—Home Health Aide Services, Inc.	54	AT6
Atlantic County Hospital for Mental Diseases	54	AT7
Atlantic County Jail	54	AT8
Atlantic County Welfare Board	54	AT9
 B		
B.P.O.E. Crippled Children Committee of Middlesex County	121	MI1
B. S. Pollak Hospital for Chest Diseases	102	HD1

	Page	No.
Bacharach, Betty, Home for Afflicted Children SEE: Betty Bacharach Home for Afflicted Children		
The Bancroft School	68	CA3
Barber, Phillips, Family Health Center SEE: Phillips Barber Family Health Center		
Barnert Memorial Hospital Center	136	PA1
Bayonne Hospital and Dispensary	102	HD2
Bayonne Youth Center, Inc.	102	HD3
Bayshore Community Hospital	126	MO2
Bayway Community Programs, Inc.	149	UN3
Bedford Center	88	ES43.1
Bergen Center for Psychological Services	56	BE2
Bergen County Central Index	56	BE3
Bergen County Council of Churches	56	BE4
Bergen County Health Department	57	BE5
Bergen County Jail and Annex	57	BE6
Bergen County Narcotic Clinic	57	BE9.1
Bergen County Shelter	57	BE7
Bergen County Unit of Jewish Hospital and Rehabilitation Center of New Jersey	106	HD24.1
Bergen County Welfare Board	57	BE8
Bergen Pines County Hospital	57	BE9
Bergen Technical Training Center	58	BE10
Berkeley-South Toms River Community Development Center	134	OC4.1
Bernardsville Office, Family Counseling Service of Somerset County	144	SO4.1
Beth Israel Hospital	136	PA2
Bethany Christian Home, Inc.	137	PA3
Bethel Boys Ranch	137	PA4
Bethel Home	137	PA4.1
Betty Bacharach Home for Afflicted Children	54	AT10
Big Brothers of America	4	
Birth Defects Evaluation Center	67	BU18.1
Birthright	5	
Black Steering Committee Educational Center	121	MI2
Blind and Visually Impaired (Commission for the) SEE: Commission for the Blind and Visually Impaired, New Jersey State Department of Institutions and Agencies		
Bloomfield Better Human Relations Council, Inc.	80	ES6
B'nai B'rith Career and Counseling Service	149	UN4
Bodman Health Center	128	MO13.1
Bonnie Brae Farm for Boys	130	MR2
Boonton Fireman's Home		
Bordentown B.P.O.E. Elks #2085 Crippled Children Committee	64	BU1
Boy Scouts of America, Region Two	5	
Boys' Clubs of America	6	
Bridgeton Hospital	77	CU2

	Page	No.
Bridgeton Opportunity Center	78	CU3
Bridgeway House Psychiatric After-Care Clinic of Monmouth County	126	MO3
Burdette Tomlin Memorial Hospital	75	CM1
Burlington County Drug Abuse Clinic	27	
Burlington County Health Department	64	BU2
Burlington County Hospital for the Chronically Ill (Buttonwood Hall)	64	BU3
Burlington County Human Relations Council	64	BU4
Burlington County Jail	64	BU5
Burlington County Juvenile Detention Center	64	BU6
Burlington County Memorial Hospital	64	BU7
Burlington County Mental Hospital (Evergreen Park)	65	BU8
Burlington County Welfare Board	65	BU9
Burlington County Welfare Council	65	BU10
Burma Road SEE: New Jersey Regional Drug Abuse Agency		
Business and Industrial Coordinating Council	80	ES7
Buttonwood Hall SEE: Burlington County Hospital for the Chronically Ill		

C

Camden County Council on Economic Opportunity	68	CA4
Camden County Department of Health	69	CA5
Camden County Drug Abuse Clinic	27	
Camden County General Hospital	69	CA6
Camden County General Hospital-Annex	69	CA6.1
Camden County General Hospital-Nursing Home	69	CA6.2
Camden County Jail	70	CA7
Camden County Psychiatric Hospital	70	CA8
Camden County Vocational and Technical Schools	70	CA9
Camden County Welfare Board	70	CA10
Camden Home for Children and Society for the Prevention of Cruelty to Children	70	CA11
Camden Rescue Mission, Inc.	70	CA12
Camp Fund	80	ES8
Camp Happy-Times	68	CA2.1
Camp Merry Heart	155	WA1
Camp Nejedá	147	SU2
Cancer Society SEE: American Cancer Society, New Jersey Division, Inc.		
Cape May County Department of Health	75	CM2
Cape May County Guidance Center	76	CM3
Cape May County Jail	76	CM4
Cape May County Vocational-Technical Center	76	CM5
Cape May County Welfare Board	76	CM6
The Carrier Clinic	147	SO2

	Page	No.
Catholic Church, Roman, Social Services		
SEE: Social Services, Roman Catholic Church		
Catholic Community Center	45	
Catholic Community Services	42	
Catholic Family and Community Services	47	
Catholic Social Services	45	
Catholic Youth Organization (Diocese of Camden)	41	
Catholic Youth Organization (Archdiocese of Newark)	42	
Catholic Youth Organization (Diocese of Paterson)	45	
Catholic Youth Organization (Diocese of Trenton)	47	
Cerebral Palsy Association		
SEE: United Cerebral Palsy Associations of New Jersey, Inc.		
The Charles Bierman Home for Aged People	80	ES9
Cherry Hill Medical Center	71	CA13
Child Evaluation Unit	136	PA1.1
Child Federation of Atlantic City	55	AT11
Child Guidance Center of Mercer County	111	ME2
Child Guidance Center, Princeton	111	ME2.2
Child Service Association	80	ES10
Child Welfare Home of Bergen County		
SEE: Edna B. Conklin Child Welfare Home of Bergen County		
Children with Learning Disabilities		
SEE: New Jersey Association for Children with Learn- ing Disabilities		
Children's Aid and Adoption Society of New Jersey	80	ES11
Children's Day School, Princeton	111	ME2.1
The Children's Home of Burlington County	65	BU11
Children's Home Society of New Jersey	111	ME3
The Children's Institute	81	ES12
Children's Psychiatric Center, Inc.	126	MO4
Children's Seashore House	55	AT12
Children's Services (Bureau of), New Jersey State Depart- ment of Institutions and Agencies	35	
Children's Shelter of Camden County	71	CA14
The Children's Shelter of Essex County	81	ES13
Children's Shelter of Union County	149	UN5
Children's Specialized Hospital	149	UN6
Chilton Memorial Hospital	131	MR3
Chr-III Service, Inc.	81	ES14
Christ Hospital	102	HD4
Christ the King Church "Christopher House"	103	HD5
Christian Home		
SEE: Florence Christian Home		
Christian Home for Children, Inc.	58	BE11
Christian Houses, Flynn		
SEE: Flynn Christian Houses		

	Page	No.
Christian Sanatorium Association	58	BE12
Christmas Bureau	81	ES15
The Citizens Advisory Council of Jersey City	103	HD6
City of Atlantic City Office on Aging	55	AT13
City of Camden Center on Aging	71	CA15
City of Paterson Office on Aging	137	PA5
City of Trenton Office on Aging	111	ME4
Civil Rights (Division of), New Jersey State Department of Law and Public Safety	38	
Clara Maass Memorial Hospital	81	ES16
Clinic for Mental Health Services of Passaic County, Inc.	137	PA6
Clinton House	124	MI15.1
College of Medicine and Dentistry of New Jersey, New Jersey Medical School, Harrison S. Martland Hospital	82	ES17
College of Medicine and Dentistry of New Jersey, Rutgers Medical School, Raritan Valley Hospital	144	SO3
Collier School SEE: Saint Dorothy's Collier Foundation	47	
Columbus Hospital	82	ES18
Columbus-Redwood	82	ES18.1
Commission for the Blind and Visually Impaired, New Jersey State Department of Institutions and Agencies	35	
Commission on Human Rights, City of Paterson	137	PA7
Community Action Agencies, Technical Assistance to	30	
Community Affairs (New Jersey Department of) SEE: New Jersey State Department of Community Affairs	17	
The Community Center for Mental Health, Inc.	58	BE13
Community Health and Nursing Services of Greater Camden County	71	CA16
Community Home Care Service of Greater Paterson, Inc.	138	PA8
Community House of the Social Service Federation of Englewood, Inc.	62	BE34.1
Community Information and Referral Service (Camden) SEE: Union Organization for Social Service, Inc.	82	ES19
Community Information and Referral Services, Inc. (Newark)	82	ES19
Community Memorial Hospital	68	OC2
Community Mental Health Center, Hackensack Hospital SEE: Hackensack Hospital Community Mental Health Center		
Community Mental Health Services (Bureau of), New Jersey State Departments of Institutions and Agencies	31	
Community Nursing Service of Essex and West Hudson	82	ES20
Community Nursing Service of Montclair	83	ES21
Community and Professional Services (Division of), New Jersey State Department of Institutions and Agencies	30	
Community Services Council for Monmouth County, Inc.	127	MO5

	Page	No.
Community Services of Morristown, Seventh-day Adventist Church	131	MR4
Community Social Services Center	112	ME5
Community United, Inc.	71	CA20
Conklin, Edna B., Child Welfare Home of Bergen County SEE: Edna B. Conklin Child Welfare Home of Bergen County		
Cooper Hospital	72	CA21
Correction and Parole (Division of), New Jersey State Department of Institutions and Agencies	29	
Correctional Institution for Women	33	
Council of Churches of Greater Camden	72	CA22
Council of Churches of Greater Trenton	112	ME6
Council of Social Agencies of Essex and West Hudson	83	ES22
County of Mercer Donnelly Memorial Hospital	112	ME7
County Offices on Aging	18	
Cranford Welfare Association, Inc.	149	UN7
Crippled Kiddies Committee of Elizabeth, New Jersey	149	UN8
Crittenton Homes SEE: The Florence Crittenton Home Florence Crittenton Home of Atlantic City		
Cumberland County Department of Health	77	CU4
Cumberland County Drug Abuse Clinic	27	
Cumberland County Guidance Center	77	CU5
Cumberland County Hospital	77	CU6
Cumberland County Jail	77	CU7
Cumberland County Welfare Board	78	CU8
Curriculum and Instruction (Division of), New Jersey State Department of Education	23	
Cystic Fibrosis Foundation SEE: New Jersey Chapter of Cystic Fibrosis		
D		
Daughters of Israel Pleasant Valley Home	83	ES23
Day Care One Hundred Program	18	
Day Care Program for the Mentally Ill	136	PA1.2
Deborah Hospital	65	BU12
Delaware Valley Rehabilitation Center, Inc.	112	ME8
Dental Association SEE: New Jersey Dental Association		
Detention Facility, Essex County	85	ES31.1
Diamond Spring Lodge	95	ES75.1
Diocese of Camden, Roman Catholic Church	41	
Diocese of Newark, Roman Catholic Church SEE: Archdiocese of Newark, Roman Catholic Church	41	
Diocese of Paterson, Roman Catholic Church	45	
Diocese of Trenton, Roman Catholic Church	47	

	Page	No.
Discovery House (Marlboro)	28	
Doctors Hospital	83	ES24
Donnelly Memorial Hospital		
SEE: County of Mercer Donnelly Memorial Hospital	112	
Door of Hope Home and Hospital	103	HD7
Dover General Hospital, Inc.	131	MR5
Drenk Memorial Guidance Center	66	BU13
Drug Abuse Clinic (Martland)	27	
Drug Addiction Rehabilitation Enterprise (DARE) — Central Office	83	ES25
E		
East Orange Center, New Well	95	ES77.1
East Orange General Hospital	84	ES26
East Orange Model Cities Department	84	ES27
East Orange Veterans Administration Hospital		
SEE: United States Veterans Administration — Regional Office		
East Trenton Civic Center	112	ME9
Easter Seal Society for Crippled Children and Adults of New Jersey	7	
Edna B. Conklin Child Welfare Home of Bergen County	58	BE14
Education Center for Youth	84	ES28
Education (New Jersey State Department of)		
SEE: New Jersey State Department of Education	23	
Edward R. Johnstone Training and Research Center	32	
Elementary Education (Office of), New Jersey State Department of Education	23	
The Elizabeth General Hospital and Dispensary	150	UN9
Elizabeth General Hospital Office, Union County Psychiatric Clinic	154	UN33.1
Elks Crippled Children's Committee #885	150	UN10
Elks Crippled Kiddies Fund (Millville)	78	CU9
Elmer Community Hospital	142	SA1
Employment Service		
SEE: State Training and Employment Service, New Jersey State Department of Labor and Industry		
Engineering Opportunity Program	85	ES29
Englewood Drug Abuse Program	58	BE15
Englewood Hospital	58	BE16
Englewood Neighborhood Center	59	BE17
Equal Educational Opportunity (Office of), New Jersey State Department of Education	23	
Essex Child Development Center — Garden School	85	ES30
Essex County Corrections Center	85	ES31
Essex County Drug Abuse Clinic	86	ES33.1
Essex County Guidance Center	86	ES32
Essex County Hospital Center	86	ES33

Essex County Jail		
SEE: Essex County Corrections Center		
Essex County Penitentiary		
SEE: Essex County Corrections Center		
Essex County Welfare Board	86	ES34
Essex County Youth House	86	ES35
Essex County Youth and Rehabilitation Commission	94	ES72.1
Evergreen Park		
SEE: Burlington County Mental Hospital		

F

Fair Housing Council of Bergen County	59	BE18
Fair Lawn Memorial Hospital	59	BE19
Fair Lawn Mental Health Center	59	BE20
Fair Oaks Hospital	150	UN11
Fairmount Hospital	103	HD8
Family and Children's Service Inc. of Monmouth County	127	MO6
Family and Children's Services of Montclair and Glen Ridge	86	ES36
The Family and Children's Society (Elizabeth)	150	UN12
Family Counseling Center	147	SU3
The Family Counseling Service, Inc.	60	BE21
Family Counselling Service, Camden District	72	CA23
Family Counseling Service of Middlesex County	121	MI3
Family Counseling Service of Moorestown	66	BU14
Family Counseling Service of Paterson and vicinity	139	PA9
Family Counseling Service of Somerset County	144	SO4
Family Guidance Center of Warren County	155	WA2
Family House, Cumberland County Guidance Center	77	CU5.1
Family Mental Health Clinic of Clifton	139	PA10
Family Neighborhood Health Center	113	ME10
Family Nursing Service of Hunterdon County, Inc.	109	HN1
Family Service Agency of Princeton, New Jersey	113	ME11
Family Service Association of Atlantic County	55	AT14
Family Service Association (Trenton)	113	ME12
Family Service Association (Union County)	150	UN13
Family Service Bureau of Newark	86	ES37
Family Service Bureau, Nutley	87	ES38
Family Service and Child Guidance Center of the Oranges, Maplewood, and Millburn	87	ES39
Family Service of the Jewish Welfare Council (Hackensack)	60	BE22
Family Service of West Essex	87	ES40
Federation Family Service (Ventnor)	55	AT15
Field Orientation Center for the Underprivileged (F.O.C.U.S. Newark, Inc.)	87	ES41
"Fish" of Branchville	147	SU4
Fish (The Church of the Savior)	131	MR6
"The Fish" of Metuchen/Edison	122	MI4
Flo Okin Cancer Relief	88	ES42

	Page	No.
Florence Christian Home	138	PA11
The Florence Crittenton Home	121	ME13
Florence Crittenton Home of Atlantic City	55	AT16
Flynn Christian Houses, Inc.	150	UN14
Forum School	60	BE23
Franklin Hospital	147	SU5
Freehold Clinic, Children's Psychiatric Center	127	MO4.1
Freehold Health Center	128	MO13.2
Friendly Center	88	ES43.2
Friendly Fuld Neighborhood Centers, Inc.	88	ES43
Friendly Institution of Burlington	66	BU15
Friends Day Care Center	116	ME29.1
Friendship House	60	BE24
Friendship House Community Center of Orange	88	ES44

G

Gamblers Anonymous	8	
Garden School		
SEE: Essex Child Development Center		
Garfield Neighborhood Center	59	BE17.1
George W. Herlich Juvenile Quarters	151	UN15
Girl Scouts of The United States of America	8	
Glassboro Opporunity Center	100	GL2
Glassboro Urban Center	68	CA4.1
Glen Gardner		
SEE: New Jersey Hospital for Chest Diseases		
Gloucester County Children's Shelter	100	GL3
Gloucester County Health Department	101	GL4
Gloucester County Jail	101	GL5
Gloucester County Welfare Board	101	GL6
Goodwill Industries Retail Stores		
SEE: Goodwill Industries of Southern New Jersey		
Goodwill Industries of Southern New Jersey	72	CA24
Goodwill Industries of Southern New Jersey (Trenton Unit)	113	ME14
Greater Freehold Area Hospital	127	MO7
Greater Mercer Comprehensive Planning Council	114	ME15
Greater Montclair Urban Coalition	88	ES45
Greater Newark Urban Coalition	89	ES46
Greater Paterson General Hospital	138	PA12
Greenville Hospital	103	HD9
Greystone Park Psychiatric Hospital	31	
Gruenert Nursery	46	
The Guidance Center	138	PA13
Guidance Center of Camden County, Inc.	72	CA25

H

Hackensack Hospital Association	60	BE25
Hackensack Hospital Community Mental Health Center	61	BE25.1

	Page	No.
Hackensack Neighborhood Center	59	BE17.2
Halfway House (DARE)	84	ES25.1
Hamilton Hospital	114	ME16
Hamilton Park Youth Development Project	145	SO5
Handi-Crafters, Inc.	89	ES47
Harrison S. Martland Hospital		
SEE: College of Medicine and Dentistry of New Jersey, New Jersey Medical School		
Hartshorne Health Center	129	MO13.3
Hartshorne Health Center (Mental Health)	127	MO4.2
Health, Safety and Physical Education (Office of), New Jersey State Department of Education	23	
Health and Welfare Council of Bergen County, Inc.	61	BE26
Health and Welfare Council of Camden County	73	CA26
Heart Association		
SEE: American Heart Association — New Jersey Affiliate		
Helene Fuld Hospital	114	ME17
Hemophilia Association of New Jersey	151	UN16
Herlich, George W., Juvenile Quarters		
SEE: George W. Herlich Juvenile Quarters		
Highfields Residential Group Center (for boys)	33	
Hightstown Area Human Relations Council	114	ME18
Hoboken Model Cities Program	103	HD10
Hoboken Organization Against Poverty and Economic Stress (HOPES, Inc.)	104	HD11
Hoboken Outreach Center	108	HD31.4
Holley Child Care and Development Center	61	BE27
Holy Name Hospital	61	BE28
Home Health Services of Passaic County, Inc.	138	PA14
Home Services Program	73	CA27
Home Visitor Service (Mercer Street Friends Center)	116	ME29.2
HOPES		
SEE: Hoboken Organization Against Poverty and Economic Stress		
HOPES Multi-Service Center	104	HD11.1
The Hospital Center at Orange		ES48
Hospital Research and Educational Trust of New Jersey	114	ME19
Housing and Urban Renewal (Division of), New Jersey State Department of Community Affairs	22	
Hudson County Jail	104	HD12
Hudson County Meadow View Hospital	104	HD13
Hudson County Penitentiary	104	HD14
Hudson County Welfare Board	104	HD15
Hudson County Youth House	104	HD16
Human Relations Council, Trenton	114	ME20
Human Resources (Division of), New Jersey State Department of Community Affairs	17	
Hunterdon County Health Department	110	HN2

	Page	No.
Hunterdon County Jail	110	HN3
Hunterdon County Welfare Board	110	HN4
Hunterdon Medical Center	110	HN5
Hunterdon Occupational Training Center	110	HN6
Hunterdon State School	32	
I		
Immaculate Conception Home for Children	42	
Independent Unions	89	ES49
Infant Care Center (Mercer Street Friends Center)	117	ME29.3
Information, Referral, and Assistance Center — Model Cities Area	113	MI3.1
Institutions and Agencies, (New Jersey State Department of) SEE: New Jersey State Department of Institutions and Agencies		
Integrity, Inc.	89	ES50
Integrity Youth Facility	90	ES50.1
Inter-Agency Committee for the Handicapped	115	ME21
Intergroup Committee of Alcoholics Anonymous Groups of New Jersey, Inc.	9	
International Institute of Jersey City	104	HD17
Irvington General Hospital	90	ES51
Irvington Mental Health Center	90	ES52
Italian Catholic Center	46	
J		
Jackson-Manchester Community Development Center	134	OC4.2
Janet Memorial Home	151	UN17
Jersey City Child Development Centers, Inc.	105	HD18
Jersey City Job Corps Center for Women	105	HD19
Jersey City Medical Center	105	HD20
Jersey City Model Cities Program	105	HD21
Jersey City Neighborhood Youth Corps	105	HD22
Jersey City Outreach Center	108	HD31.5
Jersey City Redevelopment Agency	107	HD23
Jersey Shore Medical Center — Fitkin Hospital	127	MO8
Jewish Community Centers	9	
Jewish Community Councils	11	
Jewish Counseling and Service Agency	90	ES53
Jewish Family & Children's Service (Paterson)	139	PA15
Jewish Family Service (Camden)	73	CA28
Jewish Family Service of Passaic-Clifton & Vicinity	139	PA16
Jewish Family Service (Trenton)	115	ME22
Jewish Family Service Agency of Eastern Union County	151	UN18
Jewish Hospital and Rehabilitation Center of New Jersey	106	HD24
Jewish Vocational Service of Essex County	90	ES54
John E. Runnells Hospital of Union County	151	UN19

	Page	No.
John F. Kennedy Community Hospital	122	MI5
John F. Kennedy Memorial Hospital	73	CA29
K		
Kate Macy Ladd Convalescent Home	145	SO6
Kate Macy Ladd Fund	145	SO6.1
Katzenbach, Marie H., School for the Deaf SEE: Marie H. Katzenbach School for the Deaf, New Jersey State Department of Education		
Kearny Methadone Maintenance Clinic	106	HD25
Kennedy, John F., Community Hospital SEE: John F. Kennedy Community Hospital		
Kennedy, John F., Memorial Hospital SEE: John F. Kennedy Memorial Hospital		
Kenny Pollak Rehabilitation	102	HD1.1
Kessler Institute for Rehabilitation	90	ES55
Kessler, William B., Memorial Hospital SEE: William B. Kessler Memorial Hospital		
"Kilbarchan" Paterson Orphan Asylum Association	139	PA17
L		
Labor and Industry, (New Jersey State Department of) SEE: New Jersey State Department of Labor and Industry		
Lakeland Guidance Center, Inc.	139	PA18
Lakewood Community Development Center	135	OC4.3
League to Aid Retarded Children	73	CA30
Legal Aid Committee	142	SA2
Legal Aid and Legal Services Offices, Local	20	
Legal Aid Society of Monmouth County	128	MO9
Leonard Johnson Day Nursery School	63	BE34.2
Leukemia Society of America, Northern New Jersey Chapter	151	UN20
Leukemia Society of America, Southern New Jersey Chapter	73	CA31
Liberty House I	107	HD31.1
Liberty House II	107	HD31.2
Liberty Park Residential Rehabilitation Center	107	HD31.3
Local Government Services (Division of), New Jersey State Department of Community Affairs	22	
Long Branch Public Health Nursing Association, Inc.	128	MO10
Lost Chords of New Jersey	139	PA19
Low Cost Psychotherapy Plan, Inc.	91	ES56
Lutheran Deaf Center	91	ES57
The Lutheran Welfare Association of New Jersey	115	ME23
The Lutheran Welfare Association of New Jersey, Northern Branch	106	HD26
The Lutheran Welfare Association of New Jersey, Southern Branch	74	CA32
Lydia Hayes Memorial Association Home for the Blind	131	MR7

	Page	No.
Lyons Veterans Administration Hospital		
SEE: United States Veterans Administration — Regional Office		
M		
Madison Community House	131	MR8
Manasquan Health Center	129	MO13.4
Manpower Development and Training Branch, New Jersey		
State Department of Education	24	
March of Dimes		
SEE: The National Foundation — March of Dimes		
Margaret Hague Maternity Hospital	107	HD27
Marie H. Katzenbach School for the Deaf, New Jersey State		
Department of Education	24	
Market Street Mission	131	MR9
Marlboro Psychiatric Hospital	28	
Martland, Harrison S., Hospital		
SEE: College of Medicine and Dentistry of New Jersey, New Jersey Medical School		
Mary Anne Manor		
SEE: Catholic Family and Community Services		
Mary Stevens Hammond Memorial Home	107	HD28
Maryville Colony for Male Alcoholics	101	GL7
Matawan Health Center	129	MO13.5
The Matheny School	145	SO7
MCOSS, Family Health and Nursing Service	128	MO13
Meadow View Hospital		
SEE: Hudson County Meadow View Hospital		
Meals on Wheels, Inc. of East Orange	91	ES58
Meals on Wheels of Jersey City, Inc.	107	HD29
Medicaid		
SEE: Medical Assistance and Health Services (Division of)		
Medical Assistance and Health Services (Division of),		
New Jersey State Department of Institutions and Agencies ..	36	
Medical Society of New Jersey	12	
Memorial General Hospital	152	UN21
Mental Health Association		
SEE: New Jersey Association for Mental Health, Inc.		
Mental Health Clinic of Ocean County	134	OC3
Mental Health Clinic of Passaic	139	PA20
Mental Health and Hospitals (Division of), New Jersey State		
Department of Institutions and Agencies	29	
Mental Retardation (Division of), New Jersey State Department		
of Institutions and Agencies	29	
Mercer County Chapter, The National Conference of Christians		
and Jews, Inc., New Jersey Region	93	ES68.1
Mercer County Drug Abuse Clinic	27	
Mercer County Jail	115	ME24

	Page	No.
Mercer County Welfare Board	115	ME25
Mercer County Workhouse	116	ME26
Mercer County Youth House	116	ME27
Mercer Hospital	116	ME28
Mercer Street Friends Center	116	ME29
Merwick	118	ME34.1
Metropolitan Ecumenical Ministry, Inc.	91	ES59
Middlesex County Detention Home	122	MI6
Middlesex County Health Department	122	MI7
Middlesex County Jail	123	MI8
Middlesex County Mental Health Clinic	125	MI9
Middlesex County Narcotic Clinic	27	
Middlesex County Narcotic Clinic (Satellite)	27	
Middlesex County Welfare Board	123	MI10
Middlesex County Workhouse	123	MI11
Middlesex General Hospital	123	MI12
Middlesex Hospital for the Care of the Chronically Ill	123	MI13
Middlesex Rehabilitation Hospital	124	MI5.1
Mid-Jersey Paraplegia Association, Inc.	128	MO11
Millburn Avenue School	91	ES60
Millburn Township Visiting Nurse Service	92	ES61
Millville Hospital	78	CU10
Millville Opportunity Center	78	CU11
Mobile Meals of Essex	81	ES14.1
Model Cities Areas, New Jersey	19	
Model Cities/Community Development Program	19	
Monmouth County Correctional Institution	128	MO12
Monmouth County Welfare Board	129	MO14
Monmouth County Youth Detention Center	129	MO15
Monmouth Medical Center	129	MO16
Monmouth Workshop, Inc.	129	MO17
Monsignor Wall Social Service Center	42	
Montclair Community Hospital	92	ES62
Montclair Community Service Center	89	ES45.1
Montclair Rehabilitation Organization	92	ES63
Montclair-West Essex Guidance Center	92	ES64
Morris County Drug Abuse Clinic	27	
Morris County Jail	131	MR10
Morris County Welfare Board	132	MR11
Morris County Youth Center	132	MR12
Morris Hall Health and Rehabilitation Center	47	
Morristown Memorial Hospital	132	MR13
Morristown Neighborhood House	132	MR14
Morrow Association on Correction		
SEE: New Jersey Association on Correction		
Mount Carmel Guild	42	
Mount Carmel Guild Social Service Center	46	
Mount Saint Joseph Home	46	

	Page	No.
The Mountainside Hospital	92	ES65
Muhlenberg Hospital	152	UN22
Mulhenberg Hospital Office, Union County Psychiatric Clinic	154	UN33.2
Multi-Lingual Center	46	
Multiple Sclerosis Service Organization of New Jersey, Inc.	92	ES66
Murray House	46	
 N		
NARCO	55	AT17
Narcotic Addiction Clinic, Hunterdon Medical Center	110	HN5.1
Narcotic and Drug Abuse Control (Division of), New Jersey State Department of Health	26	
National Alliance of Businessmen (Essex County)	93	ES67
National Alliance of Businessmen (Hudson County)	107	HD30
The National Conference of Christians and Jews, Inc., New Jersey Region	93	ES68
National Council on Alcoholism, North Jersey Area, Inc.	93	ES69
The National Foundation — March of Dimes	12	
Neighborhood Center Montclair	93	ES70
Neighborhood Center, Inc. — The United Methodist Church	74	CA33
Neighborhood Development Corporation	94	ES71
Neighborhood House	124	MI14
Neighborhood House Association	152	UN23
Neighborhood Information Centers (Camden)	69	CA4.2
Neighborhood Youth Corps (Camden)	69	CA4.3
Neighborhood Youth Corps of Essex County	94	ES72
Neighborhood Youth Corps — OCEAN, Inc.	135	OC4.4
New Careers (Camden)	69	CA4.4
New Eyes for the Needy, Inc.	94	ES73
New Jersey Association for Children with Learning Disabilities	13	
New Jersey Association on Correction	124	MI15
New Jersey Association for Mental Health, Inc.	13	
New Jersey Association for Retarded Children	14	
New Jersey Boystown	44	
New Jersey Chapter of Cystic Fibrosis	16	
New Jersey Clergy Consultation Service on Abortion	152	UN24
New Jersey Council of Urban Leagues	16	
New Jersey Dental Association	16	
New Jersey Diabetes League	94	ES74
New Jersey Diagnostic Center	31	
New Jersey Foundation for the Blind, Inc.	94	ES75
New Jersey Home for Disabled Soldiers	36	
New Jersey Hospital for Chest Diseases	35	
New Jersey League for the Hearing Handicapped, Inc.	95	ES76
New Jersey Memorial Home for Disabled Soldiers, Sailors, Marines, Their Wives & Widows	36	
New Jersey Neuro-Psychiatric Institute	31	

	Page	No.
New Jersey Orthopaedic Hospital Unit (The Hospital Center at Orange)	89	(ES48.1
New Jersey Reformatory	32	
New Jersey Regional Drug Abuse Agency	107	HD31
New Jersey State Department of Community Affairs	17	
New Jersey State Department of Education	23	
New Jersey State Department of Health	25	
New Jersey State Department of Institutions and Agencies	28	
New Jersey State Department of Labor and Industry	37	
New Jersey State Department of Law and Public Safety	38	
New Jersey Welfare Council	117	ME30
New Lisbon State School	32	
New Well	95	ES77
Newark Beth Israel Medical Center	95	ES78
Newark Commission for Neighborhood Conservation and Rehabilitation	95	ES79
Newark Community Development Administration	95	ES80
Newark Defendants; Employment Project	82	ES19.1
Newark Human Rights Commission	96	ES81
Newark Manpower Training Skills Center	96	ES82
Newark Police Youth Aid Bureau	96	ES83
Newcomb Hospital	78	CU12
Newton Memorial Hospital	148	SU6
North Camden Employment Center SEE: Goodwill Industries of Southern New Jersey		
North Essex Child Guidance Clinic	96	ES84
North Essex Help Line-Emergency Service	92	ES64.1
North Hudson Hospital	108	HD32
North Jersey Community Union, Inc.	96	ES85
North Jersey Training School at Totowa	32	
Northside Addicts Rehabilitation Center	139	PA21
Nursing Service, Inc. (Ridgewood)	61	BE29
O		
Occupational Center of Essex County	96	ES86
Occupational Center of Hudson County, Inc.	108	HD33
Occupational Center of Union County, Inc.	152	UN25
Occupational Training Center of Burlington County, Inc.	66	BU16
Occupational Training Center for the Handicapped	132	MR15
Ocean Community Economic Action Now, Inc.	134	OC4
Ocean County Jail	135	OC5
Ocean County Juvenile Detention Center and Shelter	135	OC6
Ocean County Sheltered Workshop	135	OC7
Ocean County Welfare Board	135	OC8
Ocean, Inc., Family Planning Program	135	OC4.5
Ocean, Inc., On-The-Job Training Program	135	OC4.6
Ocean, Inc., Project Senior Advocacy	135	OC4.7

	Page	No.
Ocean Residential Group Center (for boys)	33	
Odyssey House	97	ES87
Operation Concern	74	CA34
Orange Memorial Hospital Unit (The Hospital Center at Orange)	89	ES48.2
Our Lady of Grace School	46	
Our Lady of Lourdes Hospital	74	CA35
Outreach Centers (Paterson Housing Authority)	140	
Overlook Hospital	152	UN26
Overlook Hospital Office, Union County Psychiatric Clinic	154	UN33.3

P

Parole (Bureau of), New Jersey State Department of Institutions and Agencies	33	
Pascack Mental Health Center	59	BE20.1
Pascack Valley Hospital	62	BE30
Passaic County Aftercare Clinic	27	
Passaic County Alcoholic Rehabilitation Board	140	PA22
Passaic County Children's Shelter	140	PA23
Passaic County Drug Abuse Clinic	27	
Passaic County Elks Cerebral Palsy Treatment Center	140	PA24
Passaic County Jail	140	PA25
Passaic County Tuberculosis Project	140	PA26
Passaic County Tuberculosis Project, Outreach Center	140	PA26.1
Passaic County Welfare Board	140	PA27
Passaic General Hospital	141	PA28
Passaic Tri-Hospital Home Care Program	141	PA29
Paterson Eye and Ear Infirmary	141	PA30
Paterson Home Health Agency—Department of Health	141	PA31
Paterson Model Cities Department	141	PA32
Paterson Orphan Asylum Association SEE: "Kilbarchan", Paterson Orphan Asylum Association		
Patrick House	108	HD34
Paul Kimball Hospital	136	OC9
Pequanock Valley Mental Health Center	132	MR16
Perth Amboy General Hospital	124	MI16
Perth Amboy Model Cities Agency	124	MI17
Phillips Barber Family Health Center	110	HN5.2
Plainfield Area Narcotic Clinic (Union County Satellite Unit)	27	
Plainfield Community Development Agency	152	UN27
Plainfield Hearing Society	153	UN28
Planned Parenthood/World Population	38	
Point Pleasant Hospital	136	OC10
Pollak, B. S., Hospital for Chest Diseases SEE: B. S. Pollak Hospital for Chest Diseases		
Pollak, Kenny, Rehabilitation SEE: Kenny Pollak Rehabilitation		
Preakness Hospital Unit I and Unit II	141	PA33

	Page	No.
Princeton Area Council of Community Service	117	ME31
Princeton Community Homemaker Service	117	ME32
Princeton Council for Abortion Referrals	117	ME33
Princeton Hospital	118	ME34
Princeton House	118	ME34.2
Princeton Joint Commission on Civil Rights	118	ME35
Prison Service Committee of Southern New Jersey	74	CA36
Project Action	125	MI18
Protestant Guild for the Deaf	97	ES88
Public Defender (Office of the), New Jersey State Department of Institutions and Agencies	30	
The Public Health Nursing Association for Burlington County	66	BU17
Public Health Nursing Service of the Township of Ocean, Department of Health	130	MO18
Public Welfare (Division of), New Jersey State Department of Institutions and Agencies	34	

R

Rahway Hospital	153	UN29
Ranch Hope for Boys, Inc.	143	SA3
Rancocas Valley Hospital	66	BU18
Raritan Bay Mental Health Center	125	MI19
Raritan Valley Hospital SEE: College of Medicine and Dentistry of New Jersey, Rutgers Medical School		
REACH—Women's Referral Center	46	
Red Bank Health Office	129	MO13.6
Redwood SEE: Columbus-Redwood		
Referrals Workshop	133	MR17
Rehabilitation Commission, New Jersey State Department of Labor and Industry	38	
Research, Planning & Evaluation (Division of), New Jersey State Department of Education	24	
Retarded Children Association SEE: New Jersey Association for Retarded Children		
Riverdell Hospital	62	BE31
Riverside Hospital, Inc.	133	MR18
Riverview Hospital	130	MO19
Riverview Hospital Clinic, Children's Psychiatric Center	127	MO4.3
Roman Catholic Church, Social Services SEE: Social Services, Roman Catholic Church SEE Also: Diocese of Camden, Roman Catholic Church		
Roosevelt Hospital	125	MI20
Rumson, Sea Bright & Fair Haven PHN Association	129	MO13.7
Runnells, John E., Hospital of Union County SEE: John E. Runnells Hospital of Union County		

S	Page	No.
Sacred Heart School for Boys	45	
Saddle Brook General Hospital	62	BE32
Saint Anthony's School	45	
Saint Barnabas Medical Center	97	ES89
Saint Clare's Hospital	133	MR19
Saint Dorothy's Collier Foundation	47	
Saint Elizabeth Hospital	153	UN30
Saint Elizabeth's Home	47	
Saint Francis Community Health Center	108	HD35
Saint Francis Hospital	118	ME36
Saint James Hospital	97	ES90
Saint John of God Community Services	41	
Saint John's Children's Residence	45	
Saint Joseph's Hospital	142	PA34
Saint Joseph's School for the Blind	45	
Saint Joseph's Village for Dependent Children	45	
Saint Martha's Residence		
SEE: Associated Catholic Charities, Newark		
Saint Mary's Hospital (Hoboken)	108	HD36
Saint Mary's Hospital (Orange)	97	ES91
Saint Mary's Hospital (Passaic)	142	PA35
Saint Mary's Residence for Children	45	
Saint Michael's Children's Home	47	
Saint Michael's Medical Center	97	ES92
Saint Peter's General Hospital	125	MI21
Saint Peter's Home for Children	45	
Saint Timothy's House	98	ES93
Saint Vincent's Hospital	98	ES94
Salem County Department of Health	143	SA4
Salem County Guidance Center	143	SA5
Salem County Jail	143	SA6
Salem County Memorial Hospital	143	SA7
Salem County Welfare Board	143	SA8
Salem Opportunity Center	143	SA9
The Salvation Army — New Jersey Division	39	
Satellite Center, F.O.C.U.S.	88	ES41.1
School for the Deaf		
SEE: Marie H. Katzenbach School for the Deaf, New Jersey State Department of Education		
SCOPE (Southwest Citizens Organization for Poverty Elimination, Inc.)	78	CU13
Secondary Education (Office of), New Jersey State Department of Education	23	
The Seeing Eye, Inc.	133	MR20
Senior Citizens Resource Center (Mercer Street Friends Center) ..	117	ME29.4
Senior Opportunities Center (Camden)	69	CA4.5
Senior Service Corps	98	ES95
Shore Memorial Hospital	56	AT18

	Page	No.
Social Service Association of Ridgewood and Vicinity	62	BE33
Social Service Federation of Englewood, Inc.	62	BE34
Social Services, Roman Catholic Church	41	
Society for Crippled Children and Adults		
SEE: Easter Seal Society for Crippled Children and Adults of New Jersey		
Society for Organizing Charity in the City of Salem	144	SA10
Somerset County Council for Community Service	145	SO8
Somerset County Drug Abuse Clinic		
Somerset County Guidance Center	145	SO9
Somerset County Jail	146	SO10
Somerset County Welfare Board	146	SO11
Somerset Crippled Children's Treatment Center	146	SO12
Somerset Hospital	146	SO13
Somerset Valley Visiting Nurse Association	146	SO14
South Amboy Memorial Hospital	125	MI22
South Bergen Hospital	63	BE35
South Plainfield Outreach Center (DARE)	84	ES25.3
Southern Monmouth Outreach Clinic	127	MO4.4
Southern New Jersey Opportunities Industrialization Center, Inc.	75	CA37
Spanish American Catholic Center of St. Joseph's Church	108	HD37
Spanish Unit, Cumberland County Guidance Center	77	CU5.2
Special Community Mental Health Services (Bureau of), New Jersey State Department of Institutions and Agencies	31	
Special Education (Office of), New Jersey State Department of Education	23	
Special Needs and Cooperative Industrial Education Programs Branch, New Jersey State Department of Education	24	
Spina Bifida Association of Northern New Jersey	133	MR21
Springfield Center	88	ES43.3
Stafford Township Community Development Center	135	OC4.8
State and Regional Planning (Division of), New Jersey State Department of Community Affairs	22	
State Library (Division of the), New Jersey State Department of Education	24	
State Museum (Division of the), New Jersey State Department of Education	24	
State Prison (Leesburg)	32	
State Prison (Rahway)	32	
State Prison (Trenton)	32	
State Training and Employment Service, New Jersey State Department of Labor and Industry	38	
State Use (Bureau of), New Jersey State Department of Institutions and Agencies	33	
Sterling Area Child Study Center	75	CA38
Substance Dependency Section (N.J.N.P.I.)		
Summit Area Association for Gerontological Endeavor (SAGE)	153	UN31
Summit Outreach Center (DARE)	84	ES25.4

	Page	No.
Sussex County Health Department	148	SU7
Sussex County Jail	148	SU8
Sussex County Mental Health Center	148	SU9
Sussex County Welfare Board	148	SU10

T

TB Association

SEE: Tuberculosis-Respiratory Disease Association of New Jersey

Teacher Education and Certification (Office of), New Jersey State Department of Education	23	
Technical Education Branch, New Jersey State Department of Education	24	
Teen Challenge Central Jersey, Inc.	130	MO20
Teen Challenge North Jersey Chapter	142	PA36
Theresa Grotta Home for Restorative Services	98	ES96
Tiny Tim Fund, Inc.	78	CU14
Training School for Boys (Jamesburg)	33	
Training School for Boys (Skillman)	33	
Training School for Girls	33	
Trenton Coalition	118	ME37
Trenton Community Development Agency	118	ME38
Trenton Psychiatric Hospital	31	
Trenton Rescue Mission	120	ME39
Tri-Borough Community Center	67	BU19
Tuberculosis-Respiratory Disease Association of New Jersey	48	
Turrell House (DARE)	84	ES25.2
Turrell Residential Group Center (for girls)	84	

U

Underwood-Memorial Hospital	101	GL8
Union City Outreach Center	108	HD31.6
Union County Department for Prevention of Drug Abuse and Narcotic Addiction	27	
Union County Jail	152	UN32
Union County Narcotic Clinic	27	
Union County Psychiatric Clinic	152	UN33
Union County Welfare Board	153	UN34
Union Industrial Home for Children	120	ME40
Union Organization for Social Service, Inc.	75	CA39
United Cerebral Palsy Associations of New Jersey, Inc.	48	
United Community Services of Central Jersey, Inc.	125	MI23
United Community Services of Eastern Union County, Social Planning Committee	154	UN35
United Community Services (Plainfield)	154	UN36
United Family and Children's Society	154	UN37
United Hospitals Child Development Center	98	ES97.1
United Hospitals Medical Center	99	ES97.2

	Page	No.
United Hospitals of Newark	98	ES97
United Hospitals Orthopedic Center — Hospital for Crippled Children and Adults	99	ES97.3
United Progress, Inc. (UPI)	120	ME41
United States Veterans Administration — Regional Office	49	
United States Veterans Administration Hospital (East Orange)	49	
United States Veterans Administration Hospital (Lyons)	49	
Urban Leagues		
SEE: New Jersey Council of Urban Leagues		

V

Vailsburg Outreach Center (DARE)	84	ES25.5
The Valley Hospital	63	BE36
Valley Settlement House	99	ES98
Veterans Administration		
SEE: United States Veterans Administration — Regional Office		
Veterans Administration Hospital (East Orange)		
SEE: United States Veterans Administration — Regional Office		
Veterans Administration Hospital (Lyons)		
SEE: United States Veterans Administration — Regional Office		
Vineland Opportunity Center	79	CU15
Vineland State School	32	
Visiting Homemaker — Home Health Aide Service of Greater Trenton	117	ME29.5
Visiting Homemaker — Home Health Aide Service of Monmouth County	127	MO6.1
Visiting Homemaker Service of Bergen County, Inc.	63	BE37
Visiting Homemaker Service of Burlington County, Inc.	67	BU20
Visiting Homemaker Service of Gloucester County, Inc.	101	GL9
Visiting Homemaker Service of Hudson County, Inc.	109	HD38
Visiting Homemaker Service of Hunterdon County	111	HN7
Visiting Homemaker Service of Middlesex County, Inc.	125	MI24
Visiting Homemaker Service of Morris County	133	MR22
Visiting Homemaker Service of Ocean County	136	OC11
Visiting Homemaker Service of Passaic County, Inc.	142	PA37
Visiting Homemaker Service of Salem County, Inc.	144	SA11
Visiting Homemaker Service of Somerset County	146	SO15
Visiting Homemaker Service of Sussex County, Inc.	148	SU11
Visiting Homemaker Service of Central Union County, Inc.	155	UN38
Visiting Homemaker Service of Warren County, Inc.	156	WA3
The Visiting Nurse Association of Atlantic City	56	AT19
Visiting Nurse Association in Middlesex County, Inc.	126	MI25
Visiting Nurse Association of Plainfield and North Plainfield	155	UN39
Visiting Nurse Association of Somerset Hills	147	SO16

	Page	No.
Vocational Education (Division of), New Jersey State Department of Education		
Volunteer Bureau of Bergen County, Inc.	63	BE38
The Volunteer Bureau of the Delaware Valley	121	ME42
Volunteers of America	49	
 W		
Warren County Health Association	156	WA4
Warren County Health Department	156	WA5
Warren County Jail	156	WA6
Warren County Welfare Board	156	WA7
Warren County Welfare Council	156	WA8
Warren Hospital	156	WA9
Warren Residential Group Center (for boys)	33	
Wayne Family Counseling Service	142	PA38
West Bergen Mental Health Center	63	BE39
West Essex General Hospital	99	ES99
West Essex Nursing Service, Inc.	99	ES100
West Hudson Hospital	109	HD39
West Jersey Hospital — Northern Division	75	CA40
West Jersey Hospital — Southern Division	75	CA40.1
West Orange Community House	99	ES101
West Side Youth Center	53	AT3.1
Westfield Community Center Association, Inc.	155	UN40
William B. Kessler Memorial Hospital, Inc.	56	AT20
Woodbine State School	32	
Woodbridge State School	32	
Woodbury Opportunity Center	102	GL10
World Population		
SEE: Planned Parenthood/World Population		
Women, Programs for	19	
 Y		
Young Men's Christian Association	49	
Young Women's Christian Association	51	
Young Men's and Women's Hebrew Associations SEE: Jewish Community Centers		
Youth Consultation Service of the Diocese of New Jersey	121	ME43
Youth Consultation Service, Newark	99	ES102
Youth Consultation Service, Newark, Juvenile Narcotics Treatment Center	109	HD40
Youth Consultation Service, Newark, Mental Health Center	109	HD41
Youth Correctional Institution	33	
Youth Development Clinic of Newark	100	ES103
Youth Employment Service of the Greater Red Bank Area, Inc. (Y.E.S.)	130	MO21
Youth Employment Service (Montclair)	100	ES104
Youth Employment Service of Moorestown, Inc. (Y.E.S.)	67	BU21

	Page	No.
Youth Employment Service (Morristown)	133	MR23
Youth Employment Service (Princeton)	121	ME44
Youth Employment Service for Rancocas Valley Region, Inc. (Y.E.S.)	67	BU22
Youth Employment Service of Willingboro (Y.E.S.)	67	BU23
Youth and Family Counseling Service	155	UN41
Youth Reception and Correction Center	32	
 Z		
Zurbrugg Memorial Hospital	67	BU24

PART IV
FUNCTIONAL INDEX

ABUSED CHILDREN

SEE: CHILD WELFARE
CHILDREN, FULL-TIME CARE
CHILDREN, PROTECTIVE SERVICES

ADOLESCENCE

SEE: CHILDREN
YOUTH

ADOPTION

Associated Catholic Charities	41	
Bethany Christian Home, Inc.	137	PA3
Catholic Family and Community Services	45	
Catholic Social Services	41	
Children's Aid and Adoption Society of New Jersey	80	ES11
Children's Home Society of New Jersey	111	ME3
Children's Services (Bureau of), New Jersey State Department of Institutions and Agencies	35	
Family and Children's Service Inc. of Monmouth County	127	MO6
The Family and Children's Society (Elizabeth)	150	UN12
Family Service of the Jewish Welfare Council (Hackensack)	60	BE22
Federation Family Service (Ventnor)	55	AT15
Jewish Family & Children's Service (Paterson)	139	PA15
Jewish Family Service (Camden)	73	CA28
Jewish Family Service of Passaic-Clifton & Vicinity	139	PA16
Jewish Family Service (Trenton)	115	ME22
Jewish Family Service Agency of Eastern Union County	151	UN18
The Lutheran Welfare Association of New Jersey	115	ME23
The Lutheran Welfare Association of New Jersey, Northern Branch	106	HD26
The Lutheran Welfare Association of New Jersey, Southern Branch	74	CA32
New Jersey State Department of Institutions and Agencies	28	
Saint Elizabeth's Home	47	
United Family and Children's Society	154	UN37

ADULT EDUCATION

SEE: CONTINUING EDUCATION
RECREATION, INFORMAL EDUCATION
AND GROUP WORK SERVICES

AGED

Associated Catholic Charities	41	
Atlantic County Hospital for Mental Diseases	54	AT7
Bergen County Unit of Jewish Hospital and Rehabilitation Center of New Jersey	106	HD24.1
Boonton Fireman's Home		
Burlington County Mental Hospital (Evergreen Park)	65	BU8
Camden County Council on Economic Opportunity	68	CA4
Camden County General Hospital — Nursing Home	69	CA6
The Charles Bierman Home for Aged People	80	ES9

	Page	No.
Chr-III Service, Inc.	81	ES14
Christian Sanatorium Association	81	BE12
City of Atlantic City Office on Aging	55	AT13
City of Camden Center on Aging	71	CA15
City of Paterson Office on Aging	137	PA5
City of Trenton Office on Aging	111	ME4
Columbus-Redwood	82	ES18.1
Community Nursing Service of Essex and West Hudson	82	ES20
Community Nursing Service of Montclair	83	ES21
Daughters of Israel Pleasant Valley Home	83	ES23
Englewood Neighborhood Center	82	BE17
Family and Children's Services of Montclair and Glen Ridge	86	ES36
Family Counselling Service, Camden District	72	CA23
Family Counseling Service of Moorestown	66	BU14
Family Counseling Service of Somerset County	144	SO4
Family Service Bureau of Newark	86	ES37
Family Service Bureau-Nutley	87	ES38
Family Service of the Jewish Welfare Council (Hackensack)	60	BE22
Family Service of West Essex	87	ES40
Federation Family Service (Ventnor)	55	AT15
Friendly Fuld Neighborhood Centers, Inc.	88	ES43
Friendly Institution of Burlington	66	BU15
Jewish Counseling and Service Agency	90	ES53
Jewish Family & Children's Service (Paterson)	139	PA15
Jewish Family Service (Camden)	73	CA28
Jewish Family Service of Passaic-Clifton & Vicinity	139	PA16
Jewish Family Service (Trenton)	115	ME22
Jewish Family Service Agency of Eastern Union County	151	UN18
Jewish Hospital and Rehabilitation Center of New Jersey	106	HD24
Jewish Vocational Service of Essex County	90	ES54
The Lutheran Welfare Association of New Jersey	115	ME23
The Lutheran Welfare Association of New Jersey, Northern Branch	106	HD26
The Lutheran Welfare Association of New Jersey, Southern Branch	74	CA32
Meals on Wheels, Inc. of East Orange	91	ES58
Meals on Wheels of Jersey City, Inc.	107	HD29
Mercer Streets Friends Center	116	ME29
Mobile Meals of Essex	81	ES14.1
Morristown Neighborhood House	132	MR14
New Jersey Home for Disabled Soldiers New Jersey Memorial Home for Disabled Soldiers, Sailors, Marines, their Wives, and Widows	36	
New Jersey State Department of Community Affairs	17	
The Public Health Nursing Association for Burlington County	66	BU17.
Senior Service Corps	98	ES95
Summit Area Association for Gerontological Endeavor (SAGE)	153	UN31
West Orange Community House	99	ES101

SEE ALSO: FAMILY SERVICES
 HEALTH SERVICES
 HOMEMAKER SERVICES
 HOSPITALS, SPECIALIZED
 IMMIGRATION AND NATURALIZATION
 NEIGHBORHOOD CENTERS
 PSYCHIATRIC SERVICES
 PUBLIC ASSISTANCE
 RECREATION, INFORMAL EDUCATION
 AND GROUP WORK SERVICES

ALCOHOLISM

Alcoholism Council of Monmouth County, New Jersey, Inc.	126	MO1
America's Keswick	134	OC1
Atlantic Area Guidance Center	53	AT1
Atlantic City Rescue Mission	53	AT3
Camden Rescue Mission, Inc.	70	CA12
Cumberland County Guidance Center	69	CU5
Flynn Christian Houses, Inc.	150	UN14
Goodwill Industries of Southern New Jersey	72	CA24
Goodwill Industries of Southern New Jersey (Trenton Unit)	113	ME14
Intergroup Committee of Alcoholics Anonymous Groups of New Jersey, Inc.	9	
Maryville Colony for Male Alcoholics	101	GL7
Mount Carmel Guild	42	
Mount Carmel Guild Social Service Center	46	
National Council on Alcoholism, North Jersey Area, Inc.	93	ES69
New Jersey Neuro-Psychiatric Institute	31	
New Jersey State Department of Institutions and Agencies	28	
Passaic County Alcoholic Rehabilitation Board	140	PA22
Salem County Guidance Center	143	SA5
Trenton Rescue Mission	120	ME39

ALIENS

SEE: IMMIGRATION AND NATURALIZATION

ANTI-DEFAMATION

SEE: HUMAN RELATIONS
 INTERGROUP RELATIONS

ANTI-POVERTY PROGRAMS

Atlantic County Welfare Board	54	AT9
Bergen County Welfare Board	57	BE8
Bergen Technical Training Center	58	BE10
Black Steering Committee Educational Center	121	MI2
Bridgeton Opportunity Center	68	CU3
Burlington County Human Relations Council	64	BU4
Burlington County Welfare Board	65	BU9
Camden County Vocational and Technical Schools	70	CA9
Camden County Welfare Board	70	CA10
Cape May County Vocational-Technical Center	76	CM5

	Page	No.
Cape May County Welfare Board	76	CM6
Cumberland County Welfare Board	78	CU8
East Orange Model Cities Department	84	ES27
Education Center for Youth	84	ES28
Engineering Opportunity Program	85	ES29
Englewood Neighborhood Center	59	BE17
Essex County Welfare Board	86	ES34
Family Counseling Service of Middlesex County	121	MI3
Family Neighborhood Health Center	113	ME10
Family Service Agency of Princeton, New Jersey	113	ME11
Family Service Association (Trenton)	113	ME12
Field Orientation Center for the Underprivileged (F.O.C.U.S. Newark, Inc.)	87	ES41
Friendly Fuld Neighborhood Centers, Inc.	88	ES43
Glassboro Opportunity Center	100	GL2
Gloucester County Welfare Board	101	GL6
Greater Newark Urban Coalition	89	ES46
Hamilton Park Youth Development Project	145	SO5
Hoboken Model Cities Program	103	HD10
Hoboken Organization Against Poverty and Economic Stress (HOPES, INC.)	104	HD11
Hudson County Welfare Board	104	HD15
Hunterdon County Welfare Board	110	HN4
Jersey City Child Development Centers, Inc.	105	HD18
Jersey City Job Corps Center for Women	105	HD19
Jersey City Model Cities Program	105	HD21
Jersey City Neighborhood Youth Corps	105	HD22
Jersey City Redevelopment Agency	106	HD23
League to Aid Retarded Children	73	CA30
Leonard Johnson Day Nursery School	63	BE34.2
Medicaid		
Medical Assistance and Health Services (Division of), New Jersey State Department of Institutions and Agencies	30	
Mercer County Welfare Board	115	ME25
Mercer Street Friends Center	116	ME29
Middlesex County Welfare Board	123	MI10
Millville Opportunity Center	78	CU11
Monmouth County Welfare Board	129	MO14
Morris County Welfare Board	132	MR11
National Alliance of Businessmen (Essex County)	93	ES67
National Alliance of Businessmen (Hudson County)	107	HD30
Neighborhood Center — Montclair	93	ES70
Neighborhood Development Corporation	94	ES71
Neighborhood Youth Corps of Essex County	94	ES72
New Jersey State Department of Community Affairs	17	
New Jersey State Department of Education	23	
New Jersey State Department of Labor and Industry	37	
Newark Community Development Administration	95	ES80

	Page	No.
Newark Manpower Training Skills Center	96	ES82
North Jersey Community Union, Inc.	96	ES85
Ocean Community Economic Action Now, Inc.	134	OC4
Ocean County Welfare Board	135	OC8
Passaic County Welfare Board	140	PA27
Paterson Model Cities Department	141	PA32
Perth Amboy Model Cities Agency	124	MI17
Plainfield Community Development Agency	152	UN27
Project Action	125	MI18
Salem County Welfare Board	143	SA8
Salem Opportunity Center	143	SA9
SCOPE (Southwest Citizens Organization for Poverty Elimination, Inc.)	78	CU13
Somerset County Welfare Board	146	SO11
Southern New Jersey Opportunities Industrialization, Inc.	75	CA37
State Training and Employment Service, New Jersey State Department of Labor and Industry	38	
Sussex County Welfare Board	148	SU10
Trenton Community Development Agency	118	ME38
Union County Welfare Board	154	UN34
United Progress, Inc. (UPI)	120	ME41
Vineland Opportunity Center	79	CU15
Warren County Welfare Board	156	WA7
Woodbury Opportunity Center	102	GL10
Young Men's Christian Association	49	
Young Women's Christian Association	51	
ARMED FORCES		
SEE: VETERANS' SERVICES		
ASSISTANCE FOR ELIGIBLE CUBAN REFUGEES		
SEE: PUBLIC ASSISTANCE		
ASSISTANCE TO FAMILIES OF THE WORKING POOR		
SEE: PUBLIC ASSISTANCE		
ASSISTANCE, PUBLIC		
SEE: PUBLIC ASSISTANCE		
ASSISTANCE, SHORT TERM EMERGENCY		
American Cancer Society, New Jersey Division, Inc.		
Atlantic City Rescue Mission	53	AT3
Atlantic County Welfare Board	54	AT9
B.P.O.E. Crippled Children Committee of Middlesex County	121	MI1
Bergen County Welfare Board	57	BE8
Bordentown B.P.O.E. Elks #2085 Crippled Children Committee	64	BU1
Bridgeton Opportunity Center	77	CU3
Burlington County Welfare Board	65	BU9
Camden County Welfare Board	70	CA10
Camden Rescue Mission, Inc.	70	CA12
Camp Fund	80	ES8
Cape May County Welfare Board	77	CM6

	Page	No.
Catholic Community Services	42	
Catholic Social Services	45	
Children's Shelter of Union County	149	UN5
Chr-III Service, Inc.	81	ES14
Christmas Bureau	81	ES15
Community Health and Nursing Services of Greater Camden County	71	CA16
Community Information and Referral Services, Inc.	82	ES19
Community Services of Morristown Seventh-day Adventist Church	131	MR4
Crippled Kiddies Committee of Elizabeth, New Jersey	149	UN8
Cumberland County Welfare Board	78	CU8
Elks Crippled Children's Committee #885	150	UN10
Elks Crippled Kiddies Fund (Millville)	78	CU9
Essex County Welfare Board	86	ES34
Family Counseling Service of Moorestown	66	BU14
Family Service of West Essex	87	ES40
Federation Family Service (Ventnor)	55	AT15
FISH (The Church of the Savior)	131	MR6
"FISH" of Branchville	147	SU4
"THE FISH" of Metuchen/Edison	122	MI4
Flo Okin Cancer Relief	88	ES42
Friendly Institution of Burlington	66	BU15
Glassboro Opportunity Center	100	GL2
Gloucester County Welfare Board	101	GL6
Hudson County Welfare Board	104	HD15
Hunterdon County Welfare Board	110	HN4
Market Street Mission	131	MR9
Meals on Wheels of Jersey City, Inc.	107	HD29
Mercer County Welfare Board	115	ME25
Mercer Street Friends Center	116	ME29
Middlesex County Mental Health Clinic	123	MI9
Middlesex County Welfare Board	123	MI10
Millville Opportunity Center	78	CU11
Monmouth County Welfare Board	129	MO14
Morris County Welfare Board	132	MR11
Neighborhood Center, Inc. — The United Methodist Church	74	CA33
Ocean County Welfare Board	135	OC8
Passaic County Elks Cerebral Palsy Treatment Center	140	PA24
Passaic County Welfare Board	140	PA27
Princeton Community Homemaker Service	117	ME32
Salem County Welfare Board	143	SA8
Salem Opportunity Center	143	SA9
The Salvation Army — New Jersey Division	39	
SCOPE (Southwest Citizens Organization for Poverty Elimination, Inc.)	78	CU13
Society for Organizing Charity in the City of Salem	144	SA10
Somerset County Welfare Board	146	SO11

	Page	No.
Sussex County Welfare Board	148	SU10
Tiny Tim Fund, Inc.	78	CU14
Trenton Rescue Mission	120	ME39
Union County Welfare Board	154	UN34
Vineland Opportunity Center	79	CU15
Visiting Homemaker—Home Health Aide Service of Monmouth County	127	MO6.1
Visiting Homemaker Service of Bergen County, Inc.	63	BE37
Visiting Homemaker Service of Burlington County, Inc.	67	BU20
Visiting Homemaker Service of Gloucester County, Inc.	101	GL9
Visiting Homemaker Service of Hudson County, Inc.	109	HD38
Visiting Homemaker Service of Hunterdon County	111	HN7
Visiting Homemaker Service of Middlesex County, Inc.	124	MI24
Visiting Homemaker Service of Morris County	133	MR22
Visiting Homemaker Service of Ocean County	136	OC11
Visiting Homemaker Service of Passaic County, Inc.	142	PA37
Visiting Homemaker Service of Salem County, Inc.	144	SA11
Visiting Homemaker Service of Somerset County	146	SO15
Visiting Homemaker Service of Sussex County, Inc.	148	SU11
Visiting Homemaker Service of Central Union County, Inc.	153	UN38
Visiting Homemaker Service of Warren County, Inc.	156	WA3
Volunteers of America	49	
Warren County Welfare Board	156	WA7
Woodbury Opportunity Center	102	GL10
BATTERED CHILD		
SEE: CHILD WELFARE		
CHILDREN, FULL-TIME CARE		
CHILDREN, PROTECTIVE SERVICES		
BIRTH CONTROL		
SEE: FAMILY PLANNING		
BIRTH DEFECTS		
SEE: DEVELOPMENTAL DISABILITIES		
HANDICAPPED, SERVICES FOR		
BLINDNESS AND SIGHT CONSERVATION		
Archbishop Boland Rehabilitation and Training Center	42	
The Archway School	68	CA2
Commission for the Blind and Visually Impaired, New Jersey State Department of Institutions and Agencies	35	
Lydia Hayes Memorial Association Home for the Blind	131	MR7
The Matheny School	145	SO7
Mount Carmel Guild	42	
New Eyes for the Needy, Inc.	94	ES73
New Jersey Foundation for the Blind, Inc.	94	ES75
New Jersey State Department of Education	23	
New Jersey State Department of Institutions and Agencies	28	
Occupational Center of Union County, Inc.	152	UN25
Paterson Eye and Ear Infirmary	141	PA30

	Page	No.
Saint Joseph's School for the Blind	45	
The Seeing Eye, Inc.	133	MR20
SEE ALSO: PUBLIC ASSISTANCE SHELTERED WORKSHOPS		
BOARDING HOMES		
SEE: FOSTER HOMES HALFWAY HOUSES TEMPORARY RESIDENCES		
BOYS' CLUBS		
SEE: RECREATION, INFORMAL EDUCATION AND GROUP WORK SERVICES		
CAMPS, SPECIALIZED		
American Institute for Mental Studies, Training School Unit	76	CU1
The Archway School	68	CA2
The Bancroft School	68	CA3
Bethel Boys Ranch	137	PA4
Big Brothers of America	4	
Boy Scouts of America	5	
Boys' Clubs of America	6	
Camp Fund	80	ES8
Camp Happy-Times	68	CA2.1
Camp Merry Heart	155	WA1
Camp Neveda	147	SU2
Child Guidance Center of Mercer County	111	ME2
Delaware Valley Rehabilitation Center, Inc.	112	ME8
Diamond Spring Lodge	95	ES75.1
East Trenton Civic Center	112	ME9
Easter Seal Society for Crippled Children and Adults of New Jersey	7	
Forum School	60	BE23
Girl Scouts of the United States of America	8	
Friendly Fuld Neighborhood Centers, Inc.	88	ES43
Hoboken Organization Against Poverty and Economic Stress (HOPES, Inc.)	104	HD11
New Jersey Association for Retarded Children	14	
New Jersey Diabetes League	94	ES74
United Cerebral Palsy Associations of New Jersey, Inc.		
Valley Settlement House	99	ES98
West Orange Community House	99	ES101
Young Men's Christian Association	49	
Young Women's Christian Association	51	
SEE ALSO: HANDICAPPED, SERVICES FOR		
CATEGORICAL ASSISTANCE		
SEE: PUBLIC ASSISTANCE		
CHILD CARE		
SEE: CHILDREN, FULL-TIME CARE		

	Page	No.
CHILDREN, PROTECTIVE SERVICES		
DAY CARE SERVICES		
CHILD GUIDANCE CLINICS		
SEE: EVALUATION CLINICS		
MENTAL HEALTH		
CHILD WELFARE		
B.P.O.E. Crippled Children Committee of Middlesex County	121	MI1
Bayway Community Programs, Inc.	149	UN3
Big Brothers of America	4	
Bordentown B.P.O.E. Elks #2085 Crippled Children Committee	64	BU1
Child Service Association	80	ES10
Children's Services (Bureau of), New Jersey State Department of Institutions and Agencies	835	
The Children's Shelter of Essex County	81	ES13
Children's Shelter of Union County	149	UN5
Edna B. Conklin Child Welfare Home of Bergen County	58	BE14
Family Counselling Service, Camden District	72	CA23
Family Service Association (Union County)	150	UN13
Immaculate Conception Home for Children	42	
Jersey City Child Development Centers, Inc.	105	HD18
The Lutheran Welfare Association of New Jersey	115	ME23
The Lutheran Welfare Association of New Jersey, Northern Branch	106	HD26
The Lutheran Welfare Association of New Jersey, Southern Branch	74	CA32
MCOSS, Family Health and Nursing Service	128	MO13
Mercer County Youth House	116	ME27
Morristown Neighborhood House	132	MR14
New Jersey State Department of Institutions and Agencies	28	
Newark Police Youth Aid Bureau	96	ES83
Passaic County Elks Cerebral Palsy Treatment Center	140	PA24
Somerset County Guidance Center	145	SO9
Tiny Tim Fund, Inc.	78	CU14
West Orange Community House	99	ES101
Youth Consultation Service of the Diocese of New Jersey	121	ME43
CHILDREN, DEPENDENT		
Associated Catholic Charities	41	
Catholic Social Services	45	
Children's Home Society of New Jersey	111	ME3
Children's Services (Bureau of), New Jersey State Department of Institutions and Agencies	35	
The Children's Shelter of Essex County	81	ES13
Children's Shelter of Union County	140	PA23
Edna B. Conklin Child Welfare Home of Bergen County	58	BE14
Elks Crippled Kiddies Fund	78	CU9
"Kilbarchan" Paterson Orphan Asylum Association	139	PA17
New Jersey Boystown	44	

	Page	No.
New Jersey Diagnostic Center	31	
New Jersey State Department of Institutions and Agencies	28	
Passaic County Children's Shelter	140	PA23
Sacred Heart School for Boys	45	
Saint Anthony's School	45	
Saint John's Children's Residence	45	
Saint Joseph's Village for Dependent Children	45	
Saint Mary's Residence for Children	45	
Saint Michael's Children's Home	47	
Saint Peter's Home for Children	45	
SEE ALSO: FOSTER HOMES		
PUBLIC ASSISTANCE		
CHILDREN, EMOTIONALLY DISTURBED		
American Institute for Mental Studies, Training School Unit	76	CU1
The Archway School	76	CA2
Arthur Brisbane Child Treatment Center at Allaire	31	
Atlantic Area Guidance Center	53	AT1
The Bancroft School	68	CA3
Barnert Memorial Hospital Center	136	PA1
Bethel Boys Ranch	137	PA4
Bonnie Brae Farm for Boys	130	MR2
Camden Home for Children and Society for the Prevention of Cruelty to Children	70	CA11
Cape May County Guidance Center	76	CM3
Child Guidance Center of Mercer County	111	ME2
The Children's Home of Burlington County	58	BU11
The Children's Institute	81	ES12
Children's Psychiatric Center, Inc.	126	MO4
Clinic for Mental Health Services of Passaic County, Inc.	137	PA6
The Community Center for Mental Health, Inc.	58	BE13
Cumberland County Guidance Center	77	CU5
Drenk Memorial Guidance Center	66	BU13
Essex Child Development Center—Garden School	85	ES30
Essex County Guidance Center	85	ES32
Fair Lawn Mental Health Center	59	BE20
Family and Children's Service Inc. of Monmouth County	127	MO6
Family and Children's Services of Montclair and Glen Ridge	86	ES36
Family Counseling Service of Paterson and Vicinity	138	PA9
Family Counseling Service of Somerset County	144	SO4
Family Guidance Center of Warren County	155	WA2
Family Mental Health Clinic of Clifton	138	PA10
Family Service Association (Union County)	150	UN13
Family Service Bureau of Newark	86	ES37
Family Service and Child Guidance Center of the Oranges, Maplewood, and Millburn	87	ES39
Forum School	60	BE23
Gruenert Nursery	46	

	Page	No.
The Guidance Center	138	PA13
Guidance Center of Camden County, Inc.	72	CA25
Highfields Residential Group Center (for boys)	33	
Holley Child Care and Development Center	61	BE27
Irvington Mental Health Center	90	ES52
"Kilbarchan" Paterson Orphan Asylum Association	139	PA17
Lakeland Guidance Center, Inc.	139	PA18
League to Aid Retarded Children	73	CA30
Mary Anne Manor	45	
Mental Health Clinic of Ocean County	134	OC3
Mental Health Clinic of Passaic	139	PA20
Montclair-West Essex Guidance Center	92	ES64
Mount Saint Joseph Home	46	
New Jersey Association for Children with Learning Disabilities	13	
New Jersey Association for Mental Health	13	
New Jersey Neuro-Psychiatric Institute	31	
New Jersey State Department of Institutions and Agencies	28	
North Essex Child Guidance Clinic	96	ES84
Ocean Residential Group Center (for boys)	33	
Our Lady of Grace School	46	
Pequannock Valley Mental Health Center	132	MR16
Ranch Hope for Boys, Inc.	143	SA3
Raritan Bay Mental Health Center	125	MI19
Saint Dorothy's Collier Foundation	47	
Salem County Guidance Center	143	SA5
Somerset County Guidance Center	145	SO9
Sterling Area Child Study Center	75	CA38
Sussex County Mental Health Center	148	SU9
Turrell Residential Group Center (for girls)	84	
Union County Psychiatric Clinic	153	UN33
Union Industrial Home for Children	120	ME40
United Family and Children's Society	154	UN37
Warren Residential Group Center (for boys)	33	
West Bergen Mental Health Center	63	BE39
Youth Consultation Service, Newark	99	ES102
Youth Consultation Service, Newark, Mental Health Center	109	HD41
Youth Development Clinic of Newark	100	ES103
Youth and Family Counseling Service	155	UN41

CHILDREN, EMOTIONALLY DISTURBED

SEE ALSO: HOSPITALS, SPECIALIZED
 MENTAL HEALTH
 PSYCHIATRIC SERVICES
 SCHOOLS, SPECIALIZED

CHILDREN, FULL-TIME CARE

American Institute for Mental Studies, Training School Unit	76	CU1
Arthur Brisbane Child Treatment Center At Allaire	31	
Associated Catholic Charities	41	

	Page	No.
Atlantic County Detention Home	53	AT5
Bergen County Shelter	57	BE7
Bethel Boys Ranch	137	PA4
Betty Bacharach Home for Afflicted Children	54	AT10
Bonnie Brae Farm for Boys	130	MR2
Burlington County Juvenile Detention Center	64	BU6
Camden Home for Children and Society for the Prevention of Cruelty to Children	70	CA11
The Children's Home of Burlington County	65	BU11
Children's Home Society of New Jersey	130	ME3
Children's Seashore House	55	AT12
Children's Services (Bureau of), New Jersey State Department of Institutions and Agencies	28	
Children's Shelter of Camden County	71	CA14
The Children's Shelter of Essex County	81	ES13
Children's Shelter of Union County	149	UN5
Children's Specialized Hospital	149	UN6
Christian Home for Children, Inc.	65	BE11
Edna B. Conklin Child Welfare Home of Bergen County	66	BE14
Edward R. Johnstone Training and Research Center	32	
Essex County Youth House	86	ES35
The Family and Children's Society (Elizabeth)	150	UN12
George W. Herlich Juvenile Quarters	151	UN15
Gloucester County Children's Shelter	100	GL3
Highfields Residential Group Center (for boys)	33	
Holley Child Care and Development Center	61	BE27
Hudson County Youth House	104	HD16
Hunterdon State School	32	
Immaculate Conception Home for Children	42	
Janet Memorial Home	151	UN17
"Kilbarchan" Paterson Orphan Asylum Association	139	PA17
Mary Anne Manor	45	
Mary Stevens Hammond Memorial Home	107	HD28
The Matheny School	145	SO7
Middlesex County Detention Home	122	MI6
Monmouth County Youth Detention Center	129	MO15
Morris County Youth Center	132	MR12
Mount Saint Joseph Home	46	
New Jersey Boystown	44	
New Jersey Neuro-Psychiatric Institute	31	
New Jersey State Department of Institutions and Agencies	28	
New Lisbon State School	32	
North Jersey Training School at Totowa	32	
Ocean County Juvenile Detention Center and Shelter	135	OC6
Ocean Residential Group Center (for boys)	33	
Our Lady of Grace School	46	
Passaic County Children's Shelter	140	PA23
Ranch Hope For Boys, Inc.	143	SA3

	Page	No.
Sacred Heart School for Boys	45	
Saint Anthony's School	45	
Saint Dorothy's Collier Foundation	47	
Saint John's Children's Residence	45	
Saint Joseph's School for the Blind	45	
Saint Joseph's Village for Dependent Children	45	
Saint Mary's Residence for Children	45	
Saint Michael's Children's Home	47	
Saint Peter's Home for Children	45	
Saint Timothy's House	98	ES93
Training School for Boys (Jamesburg)	33	
Training School for Boys (Skillman)	33	
Training School for Girls	33	
Turrell Residential Group Center (for girls)	84	
Union Industrial Home for Children	120	ME40
United Family and Children's Society	154	UN37
Vineland State School	32	
Warren Residential Group Center (for boys)	33	
Woodbine State School	32	
Woodbridge State School	32	

SEE ALSO: FOSTER HOMES
PUBLIC ASSISTANCE
SCHOOLS, SPECIALIZED

CHILDREN, MENTALLY RETARDED

American Institute for Mental Studies, Training School Unit	76	CU1
The Archway School	76	CA2
The Bancroft School	77	CA3
Barnert Memorial Hospital Center	136	PA1
The Children's Home of Burlington County	65	BU11
Edward R. Johnstone Training and Research Center	32	
Family and Children's Services of Montclair and Glen Ridge	86	ES36
Hunterdon State School	32	
"Kilbarchan" Paterson Orphan Asylum Association	139	PA17
League to Aid Retarded Children	73	CA30
Madison Community House	131	MR8
New Jersey Association for Retarded Children	14	
New Jersey State Department of Institutions and Agencies	28	
New Lisbon State School	32	
North Jersey Training School at Totowa	32	
Saint John of God Community Services	41	
Sterling Area Child Study Center	75	CA38
United Hospitals Child Development Center	98	ES97.1
Vineland State School	32	
Woodbine State School	33	
Woodbridge State School	33	

SEE ALSO: EVALUATION CLINICS
MENTAL RETARDATION
SCHOOLS, SPECIALIZED

	Page	No.
CHILDREN, PROTECTIVE SERVICES		
Bergen County Shelter	57	BE7
Child Service Association	80	ES10
Children's Shelter of Camden County	71	CA14
Children's Shelter of Union County	149	UN5
Children's Services (Bureau of), New Jersey State Department of Institutions and Agencies	35	
Edna B. Conklin Child Welfare Home of Bergen County	58	BE14
George W. Herlich Juvenile Quarters	151	UN15
Gloucester County Children's Shelter	100	GL3
Hudson County Youth House	104	HD16
Immaculate Conception Home for Children	42	
Janet Memorial Home	151	UN17
The Lutheran Welfare Association of New Jersey	115	ME23
The Lutheran Welfare Association of New Jersey, Northern Branch	106	HD26
The Lutheran Welfare Association of New Jersey, Southern Branch	74	CA32
Mary Stevens Hammond Memorial Home	107	HD28
Mercer County Youth House	116	ME27
Middlesex County Detention Home	122	MI6
Monmouth County Youth Detention Center	129	MO15
Morris County Youth Center	132	MR12
New Jersey State Department of Institutions and Agencies	28	
New Jersey State Department of Labor and Industry	37	
Newark Police Youth Aid Bureau	96	ES83
Ocean County Juvenile Detention Center and Shelter	135	OC6
Sacred Heart School for Boys	45	
Saint Joseph's School for the Blind	45	
Saint Joseph's Village for Dependent Children	45	
Saint Mary's Residence for Children	45	
Saint Michael's Children's Home	45	
Saint Peter's Home for Children	45	
Saint Timothy's House	98	ES93
Warren County Jail	156	WA6

SEE ALSO: CIVIL RIGHTS
DELINQUENCY
FAMILY SERVICES
LEGAL SERVICES
PUBLIC ASSISTANCE

CHRONIC CARE

SEE: HOSPITALS, SPECIALIZED

CIVIL RIGHTS

American Civil Liberties Union of Mercer County	111	ME1
American Civil Liberties Union of New Jersey	79	ES1
American Civil Liberties Union of South Jersey	68	CA1
American Jewish Committee	79	ES2

	Page	No.
American Jewish Congress—New Jersey Region	79	ES3
Anti-Defamation League of B'nai B'rith	80	ES5
Bloomfield Better Human Relations Council, Inc.	80	ES6
The Citizens Advisory Council of Jersey City	103	HD6
Civil Rights (Division on), New Jersey State Department of Law and Public Safety	38	
Commission on Human Rights, City of Paterson	137	PA7
Fair Housing Council of Bergen County	59	BE18
Greater Newark Urban Coalition	89	ES46
Hightstown Area Human Relations Council	114	ME18
Human Relations Council, Trenton	114	ME20
International Institute of Jersey City	104	HD17
Metropolitan Ecumenical Ministry, Inc.	91	ES59
New Jersey Clergy Consultation Service on Abortion	152	UN24
New Jersey Council of Urban Leagues	16	
New Jersey State Department of Institutions and Agencies	28	
New Jersey State Department of Labor and Industry	37	
New Jersey State Department of Law and Public Safety	38	
Newark Human Rights Commission	96	ES81
Princeton Council for Abortion Referrals	117	ME33
Princeton Joint Commission on Civil Rights	118	ME35
Public Defender (Office of the), New Jersey State Department of Institutions and Agencies	30	

SEE ALSO: ANTI-POVERTY PROGRAMS
LEGAL SERVICES

CLINICS

SEE: HANDICAPPED, SERVICES FOR
HOSPITALS
HOSPITALS, SPECIALIZED

CLOTHING

SEE: DISASTER RELIEF
EMERGENCY AID
FINANCIAL ASSISTANCE

COMMUNITY ACTION AGENCIES

American Jewish Committee	79	ES2
American Jewish Congress—New Jersey Region	79	ES3
Anti-Defamation League of B'nai B'rith	80	ES5
Bergen County Council of Churches	56	BE4
Bloomfield Better Human Relations Council, Inc.	80	ES6
Bridgeton Opportunity Center	77	CU3
Camden County Council on Economic Opportunity	68	CA4
Civil Rights (Division on), New Jersey State Department of Law and Public Safety	38	
Community Information and Referral Services, Inc.	82	ES19
Council of Churches of Greater Camden	72	CA22
Council of Churches of Greater Trenton	112	ME6
Council of Social Agencies of Essex and West Hudson	83	ES22

	Page	No.
East Orange Model Cities Department	84	ES27
East Trenton Civic Center	112	ME9
Englewood Neighborhood Center	59	BE17
Family Neighborhood Health Center	113	ME10
Family Service Association (Union County)	150	UN13
Friendly Fuld Neighborhood Centers, Inc.	88	ES43
Glassboro Opportunity Center	100	GL2
Greater Montclair Urban Coalition	88	ES45
Greater Newark Urban Coalition	89	ES46
Health and Welfare Council of Bergen County, Inc.	61	BE26
Health and Welfare Council of Camden County	72	CA26
Hightstown Area Human Relations Council	114	ME18
Hoboken Model Cities Program	103	HD10
Hoboken Organization Against Poverty and Economic Stress (HOPES, Inc.)	104	HD11
Jersey City Model Cities Program	105	HD21
Metropolitan Ecumenical Ministry, Inc.	91	ES59
Millville Opportunity Center	78	CU11
Neighborhood Center, Inc. — The United Methodist Church	74	CA33
Neighborhood Development Corporation	94	ES71
Nighborhood House	124	MI14
Neighborhood House Association	152	UN23
Neighborhood Youth Corps of Essex County	94	ES72
New Jersey Council of Urban Leagues	16	
New Jersey State Department of Community Affairs	17	
New Jersey State Department of Law and Public Safety	38	
New Jersey Welfare Council	117	ME30
Newark Commission for Neighborhood Conservation and Rehabilitation	95	ES79
Newark Community Development Administration	95	ES80
Ocean Community Economic Action Now, Inc.	134	OC4
Outreach Centers (Paterson Housing Authority)	140	
Paterson Model Cities Department	141	PA32
Perth Amboy Model Cities Agency	124	MI17
Plainfield Community Development Agency	152	UN27
Princeton Joint Commission on Civil Rights	118	ME35
REACH — Women's Referral Center	46	
Salem Opportunity Center	143	SA9
SCOPE (Southwest Citizens Organization for Poverty Elimination, Inc.)	78	CU13
Trenton Community Development Agency	118	ME38
United Community Services (Plainfield)	154	UN36
United Progress, Inc. (UPI)	120	ME41
Vineland Opportunity Center	79	CU15
Westfield Community Center Association, Inc.	155	UN40
Woodbury Opportunity Center	102	GL10

COMMUNITY COUNCILS

SEE: HEALTH AND WELFARE COUNCILS

	Page	No.
Correctional Institution for Women	33	
Cumberland County Jail	77	CU7
Essex County Corrections Center	85	ES31
Flynn Christian Houses, Inc.	150	UN14
Gloucester County Jail	101	GL5
Hudson County Jail	104	HD12
Hudson County Penitentiary	104	HD14
Hunterdon County Jail	110	HN3
Mercer County Jail	115	ME24
Mercer County Workhouse	116	ME26
Mercer County Youth House	116	ME27
Middlesex County Jail	123	MI8
Middlesex County Workhouse	123	MI11
Monmouth County Correctional Institution	128	MO12
Morris County Jail	131	MR10
New Jersey Association on Correction	132	MI15
New Jersey Reformatory	32	
Newark Police Youth Aid Bureau	96	ES83
Ocean County Jail	135	OC5
Ocean County Juvenile Detention Center and Shelter	135	OC6
Passaic County Jail	140	PA25
Prison Service Committee of Southern New Jersey	74	CA36
Salem County Jail	143	SA6
The Salvation Army — New Jersey Division	39	
Somerset County Jail	144	SO10
State Prison (Leesburg)	32	
State Prison (Rahway)	32	
State Prison (Trenton)	32	
Sussex County Jail	148	SU8
Union County Jail	153	UN32
Warren County Jail	156	WA6
Youth Correctional Institution	33	
Youth Reception and Correction Center	32	

CRISIS INTERVENTION

SEE: EMERGENCY AID

MENTAL HEALTH

DAY CARE CENTERS

For complete current listing of approved Day Care Centers, contact New Jersey State Department of Education

American Institute for Mental Studies, Training School Unit	76	CU1
Children's Services (Bureau of), New Jersey State Department of Institutions and Agencies	35	
Englewood Neighborhood Center	59	BE17
Friendly Fuld Neighborhood Centers, Inc.	88	ES43
Holley Child Care and Development Center	84	BE27
League to Aid Retarded Children	73	CA30

	Page	No.
Leonard Johnson Day Nursery School	63	BE34.2
Mental Health Clinic of Passaic	139	PA20
Mercer Street Friends Center	116	ME29
New Jersey Association for Retarded Children	14	
New Jersey State Department of Community Affairs	17	
New Jersey State Department of Education	23	
New Jersey State Department of Institutions and Agencies	28	
North Jersey Community Union, Inc.	96	ES85
United Cerebral Palsy Associations of New Jersey, Inc.	48	
United Progress, Inc. (UPI)	120	ME41
Valley Settlement House	99	ES98
DEAFNESS, SPEECH AND HEARING SERVICES		
American Institute for Mental Studies, Training School Unit	76	CU1
The Archway School	68	CA2
The Bancroft School	68	CA3
Delaware Valley Rehabilitation Center, Inc.	112	ME8
Easter Seal Society for Crippled Children and Adults of New Jersey	7	
Lost Chords of New Jersey	139	PA19
Lutheran Deaf Center	91	ES57
The Matheny School	145	SO7
Mount Carmel Guild	42	
New Jersey Association for Children with Learning Disabilities	13	
New Jersey League for the Hearing Handicapped, Inc.	95	ES76
New Jersey State Department of Education	23	
Occupational Center of Union County, Inc.	152	UN25
Paterson Eye and Ear Infirmary	141	PA30
Plainfield Hearing Society	153	UN28
Protestant Guild for the Deaf	97	ES88
Somerset Crippled Children's Treatment Center	146	SO12
DELINQUENCY		
The Archway School	68	CA2
Atlantic County Detention Home	53	AT5
Bayonne Youth Center, Inc.	102	HD3
Bergen Center for Psychological Services	56	BE2
Bergen County Shelter	57	BE7
Boys' Clubs of America	6	
Burlington County Juvenile Detention Center	57	BU6
Child Guidance Center of Mercer County	111	ME2
The Children's Home of Burlington County	65	BU11
Children's Psychiatric Center, Inc.	126	MO4
Children's Shelter of Camden County	71	CA14
Drenk Memorial Guidance Center	66	BU13
East Trenton Civic Center	112	ME9
Essex County Youth House	86	ES35
Family and Children's Services of Montclair and Glen Ridge	86	ES36
Family Guidance Center of Warren County	155	WA2

	Page	No.
Family Service Agency of Princeton, New Jersey	113	ME11
Family Service Association (Trenton)	113	ME12
George W. Herlich Juvenile Quarters	151	UN15
Gloucester County Children's Shelter	100	GL3
Highfields Residential Group Center (for boys)	33	
Hudson County Youth House	104	HD16
Lakeland Guidance Center, Inc.	139	PA18
Mercer County Youth House	116	ME27
Mercer Street Friends Center	116	ME29
Middlesex County Detention Home	122	MI6
Monmouth County Youth Detention Center	129	MO15
Morris County Youth Center	132	MR12
New Jersey Boystown	44	
New Jersey Diagnostic Center	31	
New Jersey State Department of Institutions and Agencies	28	
Ocean County Juvenile Detention Center and Shelter	135	OC6
Ocean Residential Group Center (for boys)	33	
Passaic County Children's Shelter	140	PA23
Prison Service Committee of Southern New Jersey	74	CA36
Ranch Hope for Boys, Inc.	143	SA3
Saint Michael's Children's Home	47	
Saint Timothy's House	98	ES93
Somerset County Jail	146	SO10
Training School for Boys (Jamesburg)	33	
Training School for Boys (Skillman)	33	
Training School for Girls	33	
Turrell Residential Group Center (for girls)	84	
Union Industrial Home for Children	120	ME40
Warren County Jail	156	WA6
Warren Residential Group Center (for boys)	33	
Youth Consultation Service of the Diocese of New Jersey	121	ME43

SEE ALSO: CORRECTIONAL SERVICES
CHILDREN, PROTECTIVE SERVICES

DEPENDENT CHILDREN

SEE: CHILDREN, DEPENDENT

DEVELOPMENTAL DISABILITIES

The Archway School	68	CA2
The Bancroft School	68	CA3
Barnert Memorial Hospital Center	136	PA1
Birth Defects Evaluation Center	67	BU18.1
Children's Specialized Hospital	149	UN6
Crippled Kiddies Committee of Elizabeth, New Jersey	149	UN8
Delaware Valley Rehabilitation Center, Inc.	112	ME8
Drenk Memorial Guidance Center	66	BU13
Easter Seal Society for Crippled Children and Adults of New Jersey	7	
Elks Crippled Children's Committee #885	150	UN10

	Page	No.
Gruenert Nursery	46	
Leonard Johnson Day Nursery School	63	BE34.2
The Matheny School	145	SO7
Mount Carmel Guild	42	
The National Foundation — March of Dimes	12	
New Jersey Association for Children with Learning Disabilities	13	
New Jersey Association for Retarded Children	14	
New Jersey Chapter of Cystic Fibrosis	16	
New Jersey State Department of Education	23	
New Jersey State Department of Institutions and Agencies	28	
Occupational Center of Union County, Inc.	152	UN25
Ocean County Sheltered Workshop	135	OC7
Sterling Area Child Study Center	75	CA38
United Cerebral Palsy Associations of New Jersey, Inc.	48	
United Hospitals Child Development Center	98	ES97.1

SEE ALSO: FAMILY SERVICES
HANDICAPPED, SERVICES FOR
HEALTH SERVICES
MENTAL RETARDATION

DISABILITY ASSISTANCE

SEE: PUBLIC ASSISTANCE

DISASTER RELIEF

SEE: EMERGENCY AID

DISCRIMINATION

SEE: CIVIL RIGHTS

DRUG ADDICTION

SEE: NARCOTICS ADDICTION AND CONTROL

ECONOMIC ASSISTANCE

SEE: FINANCIAL ASSISTANCE
PUBLIC ASSISTANCE

EMERGENCY AID

American National Red Cross	4	
Atlantic City Rescue Mission	53	AT3
Birthright	5	
Camden Rescue Mission, Inc.	70	CA12
Christmas Bureau	81	ES15
Community Services of Morristown Seventh-day Adventist Church	131	MR4
Cranford Welfare Association, Inc.	149	UN7
Family Service of West Essex	87	ES40
"Fish" of Branchville	147	SU4
"The Fish" of Metuchen/Edison	122	MI4
Flo Okin Cancer Relief	88	ES42
Friendly Institution of Burlington	66	BU15
Mental Health Clinic of Ocean County	134	OC3
Mercer Street Friends Center	116	ME29

	Page	No.
Middlesex County Mental Health Clinic	123	MI9
New Jersey Clergy Consultation Service on Abortion	152	UN24
Princeton Community Homemaker Service	117	ME32
Princeton Council for Abortion Referrals	117	ME33
The Salvation Army—New Jersey Division	39	
Social Service Association of Ridgewood and Vicinity	62	BE33
Trenton Rescue Mission	120	ME39
Visiting Homemaker Service of Middlesex County, Inc.	125	MI24
Volunteers of America	49	

SEE ALSO: ASSISTANCE, SHORT-TERM EMERGENCY
PUBLIC ASSISTANCE

EMOTIONALLY DISTURBED

SEE: CHILDREN, EMOTIONALLY DISTURBED
MENTAL HEALTH
HOSPITALS, SPECIALIZED

EMPLOYMENT COUNSELLING AND PLACEMENT

Abilities Center of Southern New Jersey	100	GLI
Archbishop Boland Rehabilitation and Training Center	42	
Bergen Technical Training Center	58	BE10
Black Steering Committee Educational Center	121	MI2
B'nai B'rith Career and Counseling Service	149	UN4
Boys' Clubs of America	6	
Bridgeton Opportunity Center	77	CU3
Business and Industrial Coordinating Council	80	ES7
Camden County Vocational and Technical Center	70	CA9
Cape May County Vocational-Technical Center	76	CM5
Civil Rights (Division on), New Jersey State Department of Law and Public Safety	38	
Commission for the Blind and Visually Impaired, New Jersey State Department of Institutions and Agencies	35	
Community Information and Referral Services, Inc.	82	ES19
East Trenton Civic Center	112	ME9
Easter Seal Society for Crippled Children and Adults of New Jersey	7	
Education Center for Youth	84	ES28
Friendship House	60	BE24
Glassboro Opportunity Center	100	GL2
Goodwill Industries of Southern New Jersey	72	CA24
Goodwill Industries of Southern New Jersey (Trenton Unit) ..	113	ME14
Greater Montclair Urban Coalition	88	ES45
Handi-Crafters, Inc.	89	ES47
Hightstown Area Human Relations Council	114	ME18
Hoboken Organization Against Poverty and Economic Stress (HOPES, Inc.)	104	HD11
Hunterdon Occupational Training Center	110	HN6
International Institute of Jersey City	104	HD17
Italian Catholic Center	46	

	Page	No.
Jersey City Job Corps Center for Women	105	HD19
Jewish Vocational Service of Essex County	90	ES54
Millville Opportunity Center	78	CU11
Monmouth Workshop, Inc.	129	MO17
Mount Carmel Guild	42	
Multi-Lingual Center	46	
Murray House	46	
National Alliance of Businessmen (Essex County)	93	ES67
National Alliance of Businessmen (Hudson County)	107	HD30
Neighborhood Youth Corps of Essex County	94	ES72
New Jersey State Department of Institutions and Agencies	28	
New Jersey State Department of Labor and Industry	37	
New Jersey State Department of Law and Public Safety	38	
Newark Defendant's; Employment Project	82	ES19.1
North Jersey Community Union, Inc.	96	ES85
Occupational Center of Essex County	96	ES86
Occupational Center of Hudson County, Inc.	108	HD33
Occupational Center of Union County, Inc.	152	UN25
Occupational Training Center of Burlington County, Inc.	66	BU16
Ocean Community Economic Action Now, Inc.	134	OC4
Ocean County Sheltered Workshop	135	OC7
Project Action	125	MI18
REACH — Women's Referral Center	46	
Referrals Workshop	122	MR17
SCOPE (Southwest Citizens Organization for Poverty Elimination, Inc.)	78	CU13
Salem Opportunity Center	143	SA9
Southern New Jersey Opportunities Industrialization, Inc.	75	CA37
State Training and Employment Service, New Jersey State Department of Labor and Industry	38	
Summit Area Association for Gerontological Endeavor (SAGE) ..	153	UN31
United Cerebral Palsy Associations of New Jersey, Inc.	48	
United Progress, Inc. (UPI)	120	ME41
United States Veterans Administration — Regional Office	49	
Valley Settlement House	99	ES98
Vineland Opportunity Center	79	CU15
Woodbury Opportunity Center	102	GL10
Youth Employment Service	100	ES104
Youth Employment Service of the Greater Red Bank Area, Inc. (Y.E.S.)	130	MO21
Youth Employment Service of Moorestown, Inc. (Y.E.S.)	67	BU21
Youth Employment Service (Morristown)	133	MR23
Youth Employment Service (Princeton)	121	ME44
Youth Employment Service for Rancocas Valley Region, Inc. (Y.E.S.)	67	BU22
Youth Employment Service of Willingboro (Y.E.S.)	67	BU23

SEE ALSO: ANTI-POVERTY PROGRAMS

HALFWAY HOUSES
REHABILITATION
SHELTERED WORKSHOPS

EQUAL OPPORTUNITY

SEE: CIVIL RIGHTS

EVALUATION CLINICS

Abilities Center of Southern New Jersey	100	GL1
Archbishop Boland Rehabilitation and Training Center	42	
The Archway School	68	CA2
The Bancroft School	68	CA3
Barnert Memorial Hospital Center	136	PA1
Birth Defects Evaluation Center	67	BU18.1
Bridgeway House Psychiatric After-Care Clinic of Monmouth County	126	MO3
Cape May County Guidance Center	76	CM3
Child Guidance Center of Mercer County	111	ME2
Cumberland County Guidance Center	77	CU5
Drenk Memorial Guidance Center	66	BU13
Family Guidance Center of Warren County	155	WA2
Family Neighborhood Health Center	113	ME10
Family Service Bureau of Newark	86	ES37
Goodwill Industries of Southern New Jersey	72	CA24
Goodwill Industries of Southern New Jersey (Trenton Unit)	113	ME14
The Guidance Center	138	PA13
Holley Child Care and Development Center	61	BE27
Hunterdon Occupational Training Center	110	HN6
Kessler Institute for Rehabilitation	90	ES55
Lakeland Guidance Center, Inc.	139	PA18
League to Aid Retarded Children	73	CA30
The Matheny School	145	SO7
Monmouth Workshop, Inc.	129	MO17
Mount Carmel Guild	42	
New Jersey Association for Children with Learning Disabilities	13	
New Jersey Diagnostic Center	31	
New Jersey State Department of Institutions and Agencies	28	
Occupational Center of Hudson County, Inc.	108	HD33
Occupational Center of Union County, Inc.	152	UN25
Ocean County Sheltered Workshop	135	OC7
Referrals Workshop	133	MR17
Saint John of God Community Services	41	
Salem County Guidance Center	143	SA5
Somerset County Guidance Center	145	SO9
Somerset Crippled Children's Treatment Center	146	SO12
Spina Bifida Association of Northern New Jersey	133	MR21
Sterling Area Child Study Center	75	CA38
Sussex County Mental Health Center	148	SU9
United Hospitals Child Development Center	98	ES97.1

EVICCTIONS

SEE: HOUSING, RELOCATION AND URBAN RENEWAL

EXTENDED CARE

SEE: AGED
HOSPITALS, SPECIALIZED

FAIR EMPLOYMENT PRACTICES

SEE: CIVIL RIGHTS
EMPLOYMENT COUNSELLING AND PLACEMENT

FAIR HOUSING

SEE: HOUSING, RELOCATION AND URBAN RENEWAL

FAMILY PLANNING

East Trenton Civic Center	112	ME9
Englewood Neighborhood Center	59	BE17
New Jersey Clergy Consultation Service on Abortion	152	UN24
Planned Parenthood	38	
Princeton Council for Abortion Referrals	117	ME33
The Public Health Nursing Association for Burlington County	66	BU17
United Progress, Inc. (UPI)	120	ME41

SEE ALSO: EMERGENCY AID
LEGAL SERVICES
MARRIAGE COUNSELLING

FAMILY SERVICES

Associated Catholic Charities	41	
Bethany Christian Home, Inc.	137	PA3
Big Brothers of America	4	
Birtheright	5	
B'nai B'rith Career and Counseling Service	149	UN4
Cape May County Guidance Center	76	CM3
Catholic Family and Community Services	47	
Catholic Social Services	45	
Child Service Association	80	ES10
The Community Center for Mental Health, Inc.	58	BE13
Cranford Welfare Association, Inc.	149	UN7
Cumberland County Guidance Center	77	CU5
Fair Lawn Mental Health Center	59	BE20
Family and Children's Service Inc. of Monmouth County	127	MO6
Family and Children's Services of Montclair and Glen Ridge	86	ES36
The Family and Children's Society (Elizabeth)	150	UN12
Family Counseling Center	147	SU3
The Family Counseling Service, Inc.	60	BE21
Family Counseling Service, Camden District	72	CA23
Family Counseling Service of Middlesex County	121	MI3
Family Counseling Service of Moorestown	66	BU14
Family Counseling Service of Paterson and Vicinity	138	PA9
Family Counseling Service of Somerset County	144	SO4
Family Guidance Center of Warren County	156	WA2

	Page	No.
Family Mental Clinic of Clifton	138	PA10
Family Neighborhood Health Center	113	ME10
Family Service Agency of Princeton, New Jersey	113	ME11
Family Service Association of Atlantic County	55	AT14
Family Service Association (Trenton)	113	ME12
Family Service Association (Union County)	150	UN13
Family Service Bureau of Newark	86	ES37
Family Service Bureau, Nutley	87	ES38
Family Service and Child Guidance Center of the Oranges, Maplewood, and Milburn	87	ES39
Family Service of the Jewish Welfare Council (Hackensack)	60	BE22
Family Service of West Essex	87	ES40
Federation Family Service (Ventnor)	55	AT15
Jersey City Child Development Centers, Inc.	105	HD18
Jewish Counseling and Service Agency	90	ES53
Jewish Family & Children's Service (Paterson)	139	PA15
Jewish Family Service (Camden)	73	CA28
Jewish Family Service of Passaic-Clifton & Vicinity	139	PA16
Jewish Family Service (Trenton)	115	ME22
Jewish Family Service Agency of Eastern Union County	151	UN18
The Lutheran Welfare Association of New Jersey	115	ME23
The Lutheran Welfare Association of New Jersey, Northern Branch	106	HD26
The Lutheran Welfare Association of New Jersey, Southern Branch	74	CA32
New Jersey Clergy Consultation Service on Abortion	152	UN24
Outreach Centers (Paterson Housing Authority)	140	
Planned Parenthood	38	
Princeton Council for Abortion Referrals	117	ME33
Protestant Guild for the Deaf	97	ES88
Raritan Bay Mental Health Center	125	MI19
The Salvation Army — New Jersey Division	39	
Sussex County Mental Health Center	148	SU9
Tiny Tim Fund, Inc.	78	CU14
Union County Psychiatric Clinic	153	UN33
United Family and Children's Society	154	UN37
United States Veterans Administration — Regional Office	49	
Visiting Homemaker Service of Hudson County, Inc.	109	HD38
Visiting Homemaker Service of Morris County	133	MR22
Visiting Homemaker Service of Ocean County	136	OC11
Wayne Family Counseling Service	142	PA38
West Bergen Mental Health Center	63	BE39
Youth Consultation Service, Newark	99	ES102
Youth Consultation Service, Newark, Mental Health Center	109	HD41
Youth and Family Counseling Service	155	UN41

SEE ALSO: AGED
ANTI-POVERTY PROGRAMS
CHILDREN

HOMEMAKER SERVICES
 MARRIAGE COUNSELLING
 MENTAL HEALTH
 PUBLIC ASSISTANCE

FERTILITY — STERILITY

SEE: FAMILY PLANNING

FINANCIAL ASSISTANCE

American Cancer Society, New Jersey Division, Inc.	3	
Atlantic County Welfare Board	54	AT9
Bergen County Welfare Board	57	BE8
Burlington County Welfare Board	65	BU9
Camden County Welfare Board	70	CA10
Camp Fund	80	ES8
Cape May County Welfare Board	77	CM6
Cranford Welfare Association, Inc.	149	UN7
Cumberland County Welfare Board	78	CU8
Engineering Opportunity Program	85	ES29
Essex County Welfare Board	86	ES34
Gloucester County Welfare Board	101	GL6
Hudson County Welfare Board	104	HD15
Hunterdon County Welfare Board	102	HN4
Mercer County Welfare Board	115	ME25
Middlesex County Welfare Board	123	MI10
Monmouth County Welfare Board	129	MO14
Morris County Welfare Board	132	MR11
New Jersey Chapter of Cystic Fibrosis	16	
Ocean County Welfare Board	135	OC8
Passaic County Welfare Board	140	PA27
Salem County Welfare Board	143	SA8
Social Service Association of Ridgewood and Vicinity	62	BE33
Somerset County Welfare Board	146	SO11
Somerset Crippled Children's Treatment Center	146	SO12
Sussex County Welfare Board	146	SU10
Tiny Tim Fund, Inc.	78	CU14
Union County Welfare Board	154	UN34
United States Veterans Administration — Regional Office	49	
Volunteers of America	49	
Warren County Welfare Board	156	WA7

SEE ALSO: EMERGENCY AID
 PUBLIC ASSISTANCE

FOOD STAMP PROGRAM

SEE: PUBLIC ASSISTANCE

FOREIGN BORN

SEE: IMMIGRATION AND NATURALIZATION
 INTERGROUP RELATIONS

	Page	No.
FOSTER HOMES		
Associated Catholic Charities	41	
Bethany Christian Home, Inc.	137	PA3
Catholic Family and Community Services	47	
Catholic Social Services	45	
Children's Home Society of New Jersey	111	ME3
Children's Services (Bureau of), New Jersey State Department of Institutions and Agencies	35	
Family and Children's Service Inc. of Monmouth County	127	MO6
Family and Children's Society (Elizabeth)	150	UN12
Jewish Family Service Agency of Eastern Union County	151	UN18
The Lutheran Welfare Association of New Jersey	115	ME23
The Lutheran Welfare Association of New Jersey, Northern Branch	106	HD26
The Lutheran Welfare Association of New Jersey, Southern Branch	74	CA32
Mount Saint Joseph Home	46	
New Jersey State Department of Institutions and Agencies	28	
Saint Elizabeth's Home	47	
Saint Michael's Children's Home	47	
United Family and Children's Society	154	UN37

SEE ALSO: CHILDREN, FULL-TIME CARE
FAMILY SERVICES

GAMBLING

SEE: MENTAL HEALTH
REHABILITATION

GENERAL ASSISTANCE

SEE: PUBLIC ASSISTANCE

GIRLS' CLUBS

SEE: RECREATION, INFORMAL EDUCATION AND
GROUP WORK SERVICES

GROUP WORK SERVICES

SEE: RECREATION, INFORMAL EDUCATION AND
GROUP WORK SERVICES

HALFWAY HOUSES

America's Keswick	134	OC1
Christ The King Church "Christopher House"	103	HD5
Cumberland County Guidance Center	77	CU5
Door of Hope Home and Hospital	103	HD7
Flynn Christian Houses, Inc.	150	UN14
Halfway House (DARE)	84	ES25.1
Integrity, Inc.	89	ES50
Kate Macy Ladd Convalescent Home	145	SO6
Market Street Mission	131	MR9
Maryville Colony for Male Alcoholics	101	GL7

	Page	No.
Murray House	46	
New Jersey Association on Correction	124	MI15
New Jersey Association for Mental Health	13	
New Jersey Regional Drug Abuse Agency	107	HD31
Northside Addicts Rehabilitation Center	139	PA21
Odyssey House	97	ES87
Passaic County Alcoholic Rehabilitation Board	140	PA22
Teen Challenge Central Jersey, Inc.	130	MO20
Teen Challenge North Jersey Chapter	142	PA36
Turrell House (DARE)	84	ES25.2

SEE ALSO: ALCOHOLISM
CORRECTIONAL SERVICES
NARCOTICS ADDICTION AND CONTROL

HANDICAPPED, SERVICES FOR

Abilities Center of Southern New Jersey	100	GL1
Archbishop Boland Rehabilitation and Training Center	42	
The Archway School	68	CA2
Associated Craftsmen, Inc.	56	BE1
B.P.O.E. Crippled Children Committee of Middlesex County	121	MI1
The Bancroft School	68	CA3
Bordentown B.P.O.E. Elks #2085 Crippled Children Committee	64	BU1
Camden County Vocational and Technical Schools	70	CA9
Camp Merry Heart	155	WA1
Camp Neveda	147	SU2
Cape May County Vocational-Technical Center	76	CM5
Children's Specialized Hospital	149	UN6
Chr-III Service, Inc.	81	ES14
Commission for the Blind and Visually Impaired, New Jersey		
State Department of Institutions and Agencies	35	
Crippled Kiddies Committee of Elizabeth, New Jersey	149	UN8
Delaware Valley Rehabilitation Center, Inc.	112	ME8
Easter Seal Society for Crippled Children and Adults of New Jersey	7	
Elks Crippled Children's Committee #885	150	UN10
Elks Crippled Kiddies Fund (Millville)	78	CU9
Family Nursing Service of Hunterdon County, Inc.	109	HN1
Friendship House	60	BE24
Goodwill Industries of Southern New Jersey	72	CA24
Goodwill Industries of Southern New Jersey (Trenton Unit)	113	ME14
Handi-Crafters, Inc.	89	ES47
Hunterdon Occupational Training Center	110	HN6
Inter-Agency Committee for the Handicapped	115	ME21
Jewish Vocational Service of Essex County	90	ES54
League to Aid Retarded Children	73	CA30
Leukemia Society of America, Northern New Jersey Chapter	151	UN20
Leukemia Society of America, Southern New Jersey Chapter	73	CA31
Lost Chords of New Jersey	139	PA19

	Page	No.
Lydia Hayes Memorial Association Home for the Blind	131	MR7
Meals on Wheels of Jersey City, Inc.	107	HD29
Mid-Jersey Paraplegia Association, Inc.	128	MO11
Millburn Avenue School	91	ES60
Millburn Township Visiting Nurse Service	92	ES61
Monmouth Workshop, Inc.	129	MO17
Montclair Rehabilitation Organization	92	ES63
Mount Carmel Guild	42	
Multiple Sclerosis Service Organization of New Jersey, Inc.	92	ES66
The National Foundation — March of Dimes	12	
New Jersey Association for Children with Learning Disabilities	13	
New Jersey Association for Mental Health	13	
New Jersey Association for Retarded Children	14	
New Jersey Chapter of Cystic Fibrosis	16	
New Jersey Diabetes League	94	ES74
New Jersey Foundation for the Blind, Inc.	94	ES75
New Jersey League for the Hearing Handicapped, Inc.	95	ES76
New Jersey State Department of Education	23	
New Jersey State Department of Health	25	
New Jersey State Department of Institutions and Agencies	28	
New Jersey State Department of Labor and Industry	37	
Occupational Center of Essex County	96	ES86
Occupational Center of Hudson County, Inc.	111	HU33
Occupational Center of Union County, Inc.	152	UN25
Occupational Training Center of Burlington County, Inc.	66	BU16
Occupational Training Center for the Handicapped	132	MR15
Ocean County Sheltered Workshop	135	OC7
Passaic County Elks Cerebral Palsy Treatment Center	140	PA24
Plainfield Hearing Society	153	UN28
Referrals Workshop	133	MR17
Rehabilitation Commission, New Jersey State Department of Labor and Industry	38	
Saint Michael's Children's Home	47	
The Seeing Eye, Inc.	133	MR20
Somerset Crippled Children's Treatment Center	146	SO12
Somerset Valley Visiting Nurse Association	146	SO14
Spina Bifida Association of Northern New Jersey	133	MR21
Tiny Tim Fund, Inc.	78	CU14
United Cerebral Palsy Associations of New Jersey, Inc.	48	
Visiting Homemaker Service of Hudson County, Inc.	109	HD38
Visiting Homemaker Service of Hunterdon County	111	HN7
Visiting Nurse Association of Somerset Hills	147	SO16
West Essex Nursing Service, Inc.	99	ES100

HEAD START

SEE: ANTI-POVERTY PROGRAMS
DAY CARE SERVICES

	Page	No.
HEALTH SERVICES		
Alcoholism Council of Monmouth County, New Jersey	126	MO1
American Cancer Society, New Jersey Division, Inc.	3	
American Heart Association — New Jersey Affiliate	3	
The Arthritis Foundation — New Jersey Chapter	149	UN2
Atlantic County Department of Health	53	AT4
Atlantic County Homemaker — Home Health Aide Services, Inc. . . .	54	AT6
B.P.O.E. Crippled Children Committee of Middlesex County	121	MI1
Bergen County Health Department	57	BE5
Bordentown B.P.O.E. Elks #2085 Crippled Children Committee	64	BU1
Burlington County Drug Abuse Clinic	27	
Burlington County Health Department	64	BU2
Burlington County Welfare Council	65	BU10
Camden County Department of Health	69	CA5
Camden County Drug Abuse Clinic	27	
Camp NEJEDA	147	SU2
Cape May County Department of Health	75	CM2
Child Federation of Atlantic City	54	AT11
Chr-III Service, Inc.	81	ES14
Community Health and Nursing Services of Greater Camden County	71	CA16
Community Home Care Service of Greater Paterson, Inc.	138	PA8
Community Nursing Service of Essex and West Hudson	82	ES20
Community Nursing Service of Montclair	83	ES21
Crippled Kiddies Committee of Elizabeth, New Jersey	149	UN8
Cumberland County Department of Health	77	CU4
Cumberland County Drug Abuse Clinic	27	
Delaware Valley Rehabilitation Center, Inc.	112	ME8
Discovery House (Marlboro)	28	
Drug Abuse Clinic (Martland)	27	
Drug Addiction Rehabilitation Enterprise (DARE)— Central Office	83	ES25
Easter Seal Society for Crippled Children and Adults of New Jersey	7	
Elks Crippled Children's Committee #885	150	UN10
Elks Crippled Kiddies Fund (Millville)	78	CU9
Englewood Drug Abuse Program	58	BE15
Essex County Drug Abuse Clinic	86	ES33.1
Family Neighborhood Health Center	113	ME10
Family Nursing Service of Hunterdon County, Inc.	109	HN1
Flo Okin Cancer Relief	88	ES42
Gloucester County Health Department	101	GL4
Hemophilia Association of New Jersey	151	UN16
Home Health Services of Passaic County, Inc.	138	PA14
Home Services Program	73	CA27
Hospital Research and Educational Trust of New Jersey	114	ME19
Hunterdon County Health Department	110	HN2
Integrity, Inc.	89	ES50

	Page	No.
Kate Macy Ladd Convalescent Home	145	SO6
Kearny Methadone Maintenance Clinic	106	HD25
Leukemia Society of America, Northern New Jersey Chapter	151	UN20
Leukemia Society of America, Southern New Jersey Chapter	73	CA31
Long Branch Public Health Nursing Association, Inc.	128	MO10
MCOSS, Family Health and Nursing Service	128	MO13
Meals on Wheels, Inc. of East Orange	91	ES58
Meals on Wheels of Jersey City, Inc.	107	HD29
Medicaid	36	
Medical Assistance and Health Services (Division of), New Jersey State Department of Institutions and Agencies ..	36	
The Medical Society of New Jersey	12	
Mental Health Clinic of Passaic	139	PA20
Mercer County Drug Abuse Clinic	27	
Mercer Street Friends Center	116	ME29
Middlesex County Health Department	122	MI7
Middlesex County Narcotic Clinic	27	
Middlesex County Narcotic Clinic (Satellite)	27	
Mobile Meals of Essex	81	ES14.1
Monsignor Wall Social Service Center	42	
Morris County Drug Abuse Clinic	27	
Morris Hall Health and Rehabilitation Center	47	
Mount Carmel Guild Social Service Center	42	
Multiple Sclerosis Service Organization of New Jersey, Inc.	92	ES66
NARCO	55	AT17
Narcotic Addition Clinic, Hunterdon Medical Center	103	HN5.1
National Council on Alcoholism, North Jersey Area, Inc.	93	ES69
The National Foundation — March of Dimes	12	
Neighborhood House	124	MI14
New Jersey Association for Children with Learning Disabilities	13	
New Jersey Association for Mental Health	13	
New Jersey Chapter of Cystic Fibrosis	16	
New Jersey Clergy Consultation Service on Abortion	152	UN24
New Jersey Dental Association	16	
New Jersey Diabetes League	94	ES74
New Jersey Regional Drug Abuse Agency	107	HD31
New Jersey State Department of Health	25	
New Jersey State Department of Institutions and Agencies	28	
New Well	95	ES77
North Jersey Community Union, Inc.	96	ES85
Northside Addicts Rehabilitation Center	139	PA21
Nursing Service, Inc. (Ridgewood)	61	BE29
Ocean Community Economic Action Now, Inc.	134	OC4
Odyssey House	97	ES87
Operation Concern	74	CA34
Passaic County Aftercare Clinic	27	
Passaic County Drug Abuse Clinic	27	
Passaic County Elks Cerebral Palsy Treatment Center	140	PA24

	Page	No.
Passaic County Tuberculosis Project	140	PA26
Passaic Tri-Hospital Home Care Program	141	PA29
Paterson Eye and Ear Infirmary	141	PA30
Paterson Home Health Agency	141	PA31
Patrick House	142	HD34
Plainfield Area Narcotic Clinic (Union County Satellite Unit)	27	
Plainfield Hearing Society	153	UN28
Princeton Community Homemaker Service	117	ME32
The Public Health Nursing Association for Burlington County	66	BU17
Public Health Nursing Service of the Township of Ocean	130	MO18
Saint Elizabeth's Home	47	
Salem County Department of Health	143	SA4
Somerset County Drug Abuse Clinic	27	
Somerset Valley Visiting Nurse Association	146	SO14
Substance Dependency Section (N.J.N.P.I)		
Sussex County Health Department	148	SU7
Teen Challenge Central Jersey, Inc.	130	MO20
Teen Challenge North Jersey Chapter	142	PA36
Tiny Tim Fund, Inc.	78	CU14
Tuberculosis-Respiratory Disease Association of New Jersey	48	
Union County Department for Prevention of Drug Abuse and Narcotic Addiction	27	
Union County Narcotic Clinic	27	
United Progress, Inc. (UPI)	120	ME41
United States Veterans Administration—Regional Office	49	
Valley Settlement House	99	ES98
Visiting Homemaker—Home Health Aide Service of Monmouth County	127	MO6.1
Visiting Homemaker Service of Bergen County, Inc.	63	BE37
Visiting Homemaker Service of Burlington County, Inc.	67	BU20
Visiting Homemaker Service of Gloucester County, Inc.	101	GL9
Visiting Homemaker Service of Hudson County, Inc.	109	HD39
Visiting Homemaker Service of Hunterdon County	111	HN7
Visiting Homemaker Service of Middlesex County, Inc.	125	MI24
Visiting Homemaker Service of Morris County	133	MR22
Visiting Homemaker Service of Ocean County	136	OC11
Visiting Homemaker Service of Passaic County, Inc.	142	PA37
Visiting Homemaker Service of Salem County, Inc.	144	SA11
Visiting Homemaker Service of Somerset County	146	SO15
Visiting Homemaker Service of Sussex County, Inc.	148	SU11
Visiting Homemaker Service of Central Union County, Inc.	155	UN38
Visiting Homemaker Service of Warren County, Inc.	156	WA3
The Visiting Nurse Association of Atlantic City	56	AT19
Visiting Nurse Association in Middlesex County, Inc.	126	MI25
Visiting Nurse Association of Plainfield and North Plainfield	155	UN39
Visiting Nurse Association of Somerset Hills	147	SO16
Warren County Health Association	156	WA4
Warren County Health Department	156	WA5

	Page	No.
West Bergen Mental Health Center	63	BE39
West Essex Nursing Service, Inc.	99	ES100

SEE ALSO: HOSPITALS
HOSPITALS, SPECIALIZED

HEALTH AND WELFARE COUNCILS

Bergen County Central Index	56	BE3
Burlington County Welfare Council	65	BU10
Community Services Council for Monmouth County, Inc.	127	MO5
Council of Social Agencies of Essex and West Hudson	83	ES22
Greater Mercer Comprehensive Planning Council	114	ME15
Health and Welfare Council of Bergen County, Inc.	61	BE26
Health and Welfare Council of Camden County	73	CA26
Jewish Community Councils	11	
New Jersey Welfare Council	117	ME30
Princeton Area Council of Community Services	117	ME31
Somerset County Council for Community Services	145	SO8
United Community Services of Central Jersey, Inc.	125	M123
United Community Services of Eastern Union County, Social Planning Committee.	154	UN35
United Community Services (Plainfield)	154	UN36
Warren County Welfare Council	156	WA8

HOMES

SEE: CHILDREN, FULL-TIME CARE
FOSTER HOMES
HALFWAY HOUSES
MATERNITY HOMES
TEMPORARY RESIDENCES
YOUTH

HOME MEAL SERVICE

SEE: AGED
HEALTH SERVICES

HOMELESS AND UNATTACHED

SEE: CHILDREN, FULL-TIME CARE
EMERGENCY AID
TEMPORARY RESIDENCES

HOMEMAKER SERVICES

Atlantic County Homemaker-Home Health Aide Services, Inc.	54	AT6
Chr-III Service, Inc.	81	ES14
Community Health and Nursing Services of Greater Camden County	71	CA16
Community Nursing Service of Essex and West Hudson	82	ES20
Community Nursing Service of Montclair	83	ES21
Family and Children's Service Inc. of Monmouth County	127	MO6
Family Counselling Service, Camden District	72	CA23
Friendly Institution of Burlington	66	BU15
Home Services Program	73	CA27

	Page	No.
Mercer Street Friends Center	116	ME29
Milburn Township Visiting Nurse Service	92	ES61
Paterson Home Health Agency — Department of Health	141	PA31
Princeton Community Homemaker Service	117	ME32
Summit Area Association for Gerontological Endeavor (SAGE)	153	UN31
Visiting Homemaker — Home Health Aide Service of Monmouth County	127	MO6.1
Visiting Homemaker Service of Bergen County, Inc.	63	BE37
Visiting Homemaker Service of Burlington County, Inc.	67	BU20
Visiting Homemaker Service of Central Union County, Inc.	158	UN38
Visiting Homemaker Service of Gloucester County, Inc.	101	GL9
Visiting Homemaker Service of Hudson County, Inc.	109	HD38
Visiting Homemaker Service of Hunterdon County	111	HN7
Visiting Homemaker Service of Middlesex County, Inc.	125	MI24
Visiting Homemaker Service of Morris County	133	MR22
Visiting Homemaker Service of Ocean County	136	OC11
Visiting Homemaker Service of Passaic County, Inc.	142	PA37
Visiting Homemaker Service of Salem County, Inc.	144	SA11
Visiting Homemaker Service of Somerset County	146	SO15
Visiting Homemaker Service of Sussex County, Inc.	148	SU11
Visiting Homemaker Service of Warren County, Inc.	156	WA3
The Visiting Nurse Association of Atlantic City	56	AT19

HOSPITAL CLINICS

SEE: Listings under specific hospitals

HOSPITALS

Alexander Linn Hospital	147	SU1
Alexian Brothers Hospital	148	UN1
All Soul's Hospital	130	MR1
American Legion Tri County Memorial Hospital	79	ES4
Atlantic City Hospital	53	AT2
Barnert Memorial Hospital	136	PA1
Bayonne Hospital and Dispensary	102	HD2
Bayshore Community Hospital	126	MO2
Beth Israel Hospital	136	PA2
Bridgeton Hospital	76	CU2
Burdette Tomlin Memorial Hospital	75	CM1
Burlington County Memorial Hospital	65	BU8
Cherry Hill Medical Center	71	CA13
Chilton Memorial Hospital	130	MR3
Christ Hospital	102	HD4
Clara Maass Memorial Hospital	81	ES16
Columbus Hospital	82	ES18
Community Memorial Hospital	134	OC2
Cooper Hospital	72	CA21
Doctors Hospital	83	ES24
Dover General Hospital, Inc.	131	MR5
East Orange General Hospital	84	ES26

	Page	No.
The Elizabeth General Hospital and Dispensary	150	UN9
Elmer Community Hospital	142	SA1
Englewood Hospital	58	BE16
Essex County Hospital Center	85	ES33
Fair Lawn Memorial Hospital	59	BE19
Fairmount Hospital	103	HD8
Franklin Hospital	147	SU5
Greater Freehold Area Hospital	127	MO7
Greater Paterson General Hospital	138	PA12
Greenville Hospital	103	HD9
Hackensack Hospital Association	60	BE25
Hamilton Hospital	114	ME16
Helene Fuld Hospital	114	ME17
Holy Name Hospital	61	BE28
The Hospital Center at Orange	89	ES48
Hunterdon Medical Center	110	HN5
Irvington General Hospital	90	ES51
Jersey City Medical Center	105	HD20
Jersey Shore Medical Center — Fitkin Hospital	127	MO8
John F. Kennedy Community Hospital	129	MI5
John F. Kennedy Memorial Hospital	73	CA29
Memorial General Hospital	152	UN21
Mercer Hospital	116	ME28
Middlesex General Hospital	123	M112
Millville Hospital	78	CU10
Monmouth Medical Center	129	MO16
Montclair Community Hospital	92	ES62
Morristown Memorial Hospital	132	MR13
The Mountainside Hospital	92	ES65
Muhlenberg Hospital	152	UN22
Newark Beth Israel Medical Center	95	ES78
Newcomb Hospital	78	CU12
Newton Memorial Hospital	147	SU6
North Hudson Hospital	108	HD32
Orange Memorial Hospital Unit (The Hospital Center at Orange)	89	ES48.2
Our Lady of Lourdes Hospital	74	CA35
Overlook Hospital	152	UN26
Pascack Valley Hospital	62	BE30
Passaic General Hospital	141	PA28
Paul Kimball Hospital	136	OC9
Perth Amboy General Hospital	124	M116
Point Pleasant Hospital	136	OC10
Princeton Hospital	118	ME34
Rahway Hospital	153	UN29
Rancocas Valley Hospital	66	BU18
Riverdell Hospital	62	BE31
Riverside Hospital, Inc.	114	MR18

	Page	No.
Riverview Hospital	130	MO19
Saddle Brook General Hospital	62	BE32
Saint Barnabas Medical Center	97	ES89
Saint Clare's Hospital	133	MR19
Saint Elizabeth Hospital	153	UN30
Saint Francis Community Health Center	108	HD35
Saint Francis Hospital	118	ME36
Saint James Hospital	97	ES90
Saint Joseph's Hospital	142	PA34
Saint Mary's Hospital (Hoboken)	108	HD36
Saint Mary's Hospital (Orange)	97	ES91
Saint Mary's Hospital (Passaic)	142	PA35
Saint Michael's Medical Center	97	ES92
Saint Peter's General Hospital	125	MI21
Saint Vincent's Hospital	98	ES94
Salem County Memorial Hospital	143	SA7
Shore Memorial Hospital	56	AT18
Somerset Hospital	146	SO13
South Amboy Memorial Hospital	125	M122
South Bergen Hospital	63	BE35
Underwood-Memorial Hospital	101	GL8
United Hospitals of Newark	98	ES97
The Valley Hospital	63	BE36
Warren Hospital	159	WA9
West Essex General Hospital	99	ES99
West Hudson Hospital	109	HD39
West Jersey Hospital — Northern Division	75	CA40
West Jersey Hospital — Southern Division	75	CA40.1
William B. Kessler Memorial Hospital, Inc.	56	AT20
Zurbrugg Memorial Hospital	67	BU24
HOSPITALS, SPECIALIZED		
Ancora Psychiatric Hospital	30	
Arthur Brisbane Child Treatment Center at Allaire	31	
Atlantic County Hospital for Mental Diseases	54	AT7
B.S.Pollak Hospital for Chest Diseases	102	HD1
Bergen County Unit of Jewish Hospital and Rehabilitation Center of New Jersey	106	HD24.1
Bergen Pines County Hospital	57	BE9
Betty Bacharach Home for Afflicted Children	54	AT10
Burlington County Hospital for the Chronically Ill (Buttonwood Hall)	64	BU3
Burlington County Mental Hospital (Evergreen Park)	65	BU8
Camden County General Hospital	69	CA6
Camden County Psychiatric Hospital	70	CA8
The Carrier Clinic	144	SO2
Children's Seashore House	55	AT12
Children's Specialized Hospital	149	UN6
Christian Sanatorium Association	58	BE12

	Page	No.
College of Medicine and Dentistry of New Jersey, Rutgers Medical School, Raritan Valley Hospital	144	SO3
County of Mercer Donnelly Memorial Hospital	112	ME7
Cumberland County Hospital	77	CU6
Deborah Hospital	65	BU12
Fair Oaks Hospital	150	UN11
Greystone Park Psychiatric Hospital	31	
Hudson County Meadow View Hospital	104	HD13
Jewish Hospital and Rehabilitation Center of New Jersey	106	HD24
John E. Runnells Hospital of Union County	151	UN19
Kessler Institute for Rehabilitation	90	ES55
Margaret Hague Maternity Hospital	152	HD27
Marlboro Psychiatric Hospital	28	
Merwick	118	ME34.1
Middlesex Hospital for the Care of the Chronically Ill	123	MI13
Middlesex Rehabilitation Hospital	124	MI5.1
New Jersey Diagnostic Center	31	
New Jersey Hospital for Chest Diseases	35	
New Jersey Neuro-Psychiatric Institute	31	
New Jersey Orthopaedic Hospital Unit (The Hospital Center at Orange)	89	ES48.1
New Jersey State Department of Institutions and Agencies	28	
Preakness Hospital—Unit I and Unit II	141	PA33
Princeton House	118	ME34.2
Roosevelt Hospital	125	MI20
Theresa Grotta Center for Restorative Services	98	ES96
Trenton Psychiatric Hospital	31	
United Hospitals of Newark	99	ES97
United States Veterans Administration Hospital (East Orange)	49	
United States Veterans Administration Hospital (Lyons)	49	
HOUSING, RELOCATION AND URBAN RENEWAL		
Burlington County Human Relations Council	65	BU4
Catholic Community Center	45	
The Citizens Advisory Council of Jersey City	103	HD6
Civil Rights (Division on), New Jersey State Department of Law and Public Safety	38	
Community Information and Referral Services, Inc.	82	ES19
East Orange Model Cities Department	84	ES27
Fair Housing Council of Bergen County	59	BE18
Greater Newark Urban Coalition	89	ES46
Hightstown Area Human Relations Council	114	ME18
Hoboken Model Cities Program	103	HD10
International Institute of Jersey City	104	HD17
Italian Catholic Center	46	
Jersey City Model Cities Program	105	HD21
Jersey City Redevelopment Agency	106	HD23
Mount Carmel Guild	42	
Multi-Lingual Center	46	

	Page	No.
Neighborhood Development Corporation	94	ES71
New Jersey State Department of Community Affairs	17	
New Jersey State Department of Law and Public Safety	38	
Newark Commission for Neighborhood Conservation and Rehabilitation	95	ES79
Newark Community Development Administration	95	ES80
Outreach Centers (Paterson Housing Authority)	140	
Paterson Model Cities Department	140	PA32
Perth Amboy Model Cities Agency	124	MI17
Plainfield Community Development Agency	152	UN27
Trenton Coalition	118	ME37
Trenton Community Development Agency	118	ME38
HUMAN RELATIONS		
American Jewish Committee	79	ES2
American Jewish Congress — New Jersey Region	79	ES3
Anti-Defamation League of B'nai B'rith	80	ES5
Bergen County Council of Churches	56	BE4
Bloomfield Better Human Relations Council, Inc.	80	ES6
Burlington County Human Relations Council	64	BU4
Camden County Council on Economic Opportunity	68	CA4
Commission on Human Rights, City of Paterson	137	PA7
Council of Churches of Greater Camden	72	CA22
Council of Churches of Greater Trenton	112	ME6
East Orange Model Cities Department	84	ES27
Gamblers Anonymous	8	
Greater Newark Urban Coalition	89	ES46
Hightstown Area Human Relations Council	114	ME18
Hoboken Model Cities Program	103	HD10
Human Relations Council, Trenton	114	ME20
Jersey City Model Cities Program	105	HD21
Mercer Street Friends Center	116	ME29
Metropolitan Ecumenical Ministry, Inc.	91	ES59
The National Conference of Christians and Jews, Inc., New Jersey Region	93	ES68
Neighborhood Center — Montclair	93	ES70
Neighborhood Center, Inc. — The United Methodist Church	74	CA33
Neighborhood Development Corporation	94	ES71
New Jersey Council of Urban Leagues	16	
Newark Community Development Administration	95	ES80
Newark Commission for Neighborhood Conservation and Rehabilitation	95	ES79
Newark Human Rights Commission	96	ES81
North Jersey Community Union, Inc.	96	ES85
Paterson Model Cities Department	141	PA32
Perth Amboy Model Cities Agency	124	MI17
Plainfield Community Development Agency	152	UN27
Princeton Joint Commission on Civil Rights	118	ME35

	Page	No.
SCOPE (Southwest Citizens Organization for Poverty Elimination, Inc.)	78	CU13
Senior Service Corps	98	ES95
Trenton Community Development Agency	118	ME38
Young Men's Christian Association	49	
Young Women's Christian Association	51	

SEE ALSO: INTERGROUP RELATIONS
CIVIL RIGHTS

IMMIGRATION AND NATURALIZATION

Associated Catholic Charities	41	
Family Service of the Jewish Welfare Council (Hackensack)	60	BE22
Federation Family Service (Ventnor)	55	AT15
International Institute of Jersey City	104	HD17
Italian Catholic Center	46	
Jewish Counseling and Service Agency	90	ES53
Jewish Family & Children's Service (Paterson)	139	PA15
Jewish Family Service (Camden)	73	CA28
Jewish Family Service of Passaic-Clifton & Vicinity	139	PA16
Jewish Family Service (Trenton)	115	ME22
Jewish Family Service Agency of Eastern Union County	151	UN18
Morristown Neighborhood House	132	MR14
Spanish American Catholic Center of St. Joseph's Church	108	HD37

INFORMAL EDUCATION

SEE: RECREATION, INFORMAL EDUCATION
AND GROUP WORK SERVICES

INFORMATION AND REFERRAL SERVICES

Alcoholism Council of Monmouth County, New Jersey, Inc.	126	MO1
American Cancer Society, New Jersey Division, Inc.	3	
American Heart Association — New Jersey Affiliate	3	
The Arthritis Foundation — New Jersey Chapter	149	UN2
Bergen County Council of Churches	56	BE4
Bethany Christian Home, Inc.	137	PA3
Birth Defects Evaluation Center	67	BU18.1
Bloomfield Better Human Relations Council, Inc.	80	ES6
Boys' Clubs of America	6	
Burlington County Welfare Council	65	BU10
Business and Industrial Coordinating Council	80	ES7
Camden County Council on Economic Opportunity	68	CA4
City of Atlantic City Office on Aging	55	AT13
City of Camden Center on Aging	71	CA15
City of Paterson Office on Aging	137	PA5
City of Trenton Office on Aging	111	ME4
Community Information and Referral Services, Inc.	82	ES19
Community Services Council for Monmouth County, Inc.	127	MO5
Council of Social Agencies of Essex and West Hudson	83	ES22
Delaware Valley Rehabilitation Center, Inc.	127	ME8

	Page	No.
Easter Seal Society for Crippled Children and Adults of New Jersey	7	
Family Counseling Center	147	SU3
Family Counseling Service of Middlesex County	121	MI3
Family Counseling Service of Somerset County	144	SO4
Family Neighborhood Health Center	113	ME10
Family Service Agency of Princeton, New Jersey	113	ME11
Family Service Association of Atlantic County	55	AT14
Family Service Association (Trenton)	113	ME12
Friendship House Community Center of Orange	88	ES44
Greater Montclair Urban Coalition	88	ES45
Greater Newark Urban Coalition	89	ES46
Health and Welfare Council of Bergen County, Inc.	61	BE26
Health and Welfare Council of Camden County	73	CA26
Hemophilia Association of New Jersey	151	UN16
Independent Unions	89	ES49
Inter-Agency Committee for the Handicapped	115	ME21
Jewish Counseling and Service Agency	90	ES53
Jewish Family Service Agency of Eastern Union County	151	UN18
Leukemia Society of America, Northern New Jersey Chapter	151	UN20
Leukemia Society of America, Southern New Jersey Chapter	73	CA31
Lost Chords of New Jersey	139	PA19
The Medical Society of New Jersey	12	
Mercer Street Friends Center	116	ME29
National Council on Alcoholism, North Jersey Area, Inc.	93	ES69
The National Foundation — March of Dimes	12	
Neighborhood Development Corporation	94	ES71
Neighborhood House	124	MI14
Neighborhood Youth Corps of Essex County	94	ES72
New Jersey Association for Children with Learning Disabilities	13	
New Jersey Association for Mental Health	13	
New Jersey Association for Retarded Children	14	
New Jersey Chapter of Cystic Fibrosis	16	
New Jersey Welfare Council	117	ME30
North Jersey Community Union, Inc.	96	ES85
Ocean Community Economic Action Now, Inc.	134	OC4
Princeton Area Council of Community Services	117	ME31
Project Action	125	MI18
REACH — Women's Referral Center	46	
The Salvation Army — New Jersey Division	39	
Social Service Federation of Englewood, Inc.	62	BE34
Somerset Crippled Children's Treatment Center	146	SO12
Summit Area Association for Gerontological Endeavor (SAGE)	153	UN31
Tiny Tim Fund, Inc.	78	CU14
Union Organization for Social Service, Inc.	75	CA39
United Cerebral Palsy Associations of New Jersey, Inc.	48	
United Community Services (Plainfield)	154	UN36
Volunteers of America	49	

	Page	No.
Youth Consultation Service of the Diocese of New Jersey	121	ME43
INTERGROUP RELATIONS		
American Jewish Committee	79	ES2
American Jewish Congress—New Jersey Region	79	ES3
Anti-Defamation League of B'nai B'rith	80	ES5
Business and Industrial Coordinating Council	80	ES7
Commission on Human Rights, City of Paterson	137	PA7
East Trenton Civic Center	112	ME9
Fair Housing Council of Bergen County	59	BE18
Greater Montclair Urban Coalition	88	ES45
Greater Newark Urban Coalition	89	ES46
Hamilton Park Youth Development Project	145	SO5
Jewish Community Centers	9	
Mercer Street Friends Center	116	ME29
Metropolitan Ecumenical Ministry, Inc.	91	ES59
The National Conference of Christians and Jews, Inc.	93	ES68
The New Jersey Council of Urban Leagues	16	
Spanish American Catholic Center of St. Joseph's Church	108	HD37
United Progress, Inc. (UPI)	120	ME41
Valley Settlement House	99	ES98
Westfield Community Center Association, Inc.	155	UN40

SEE ALSO: ANTI-POVERTY PROGRAMS
HEALTH AND WELFARE COUNCILS
HUMAN RELATIONS
LEGAL SERVICES

JOB PLACEMENT

SEE: EMPLOYMENT COUNSELLING AND PLACEMENT
MANPOWER DEVELOPMENT AND TRAINING

JOB TRAINING PROGRAMS

SEE: ANTI-POVERTY PROGRAMS
MANPOWER DEVELOPMENT AND TRAINING
REHABILITATION
SHELTERED WORKSHOPS

JUVENILE DELINQUENCY

SEE: CORRECTIONAL SERVICES
CHILDREN, FULL-TIME CARE
CHILDREN, PROTECTIVE SERVICES
YOUTH

JUVENILES

SEE: CHILDREN
YOUTH

KINDERGARTENS

SEE: DAY CARE SERVICES

LABOR LAWS

SEE: EMPLOYMENT COUNSELLING AND PLACEMENT

PUBLIC AGENCIES (NEW JERSEY STATE
DEPARTMENT OF LABOR AND INDUSTRY)

LEARNING DISABILITIES

SEE: DEVELOPMENTAL DISABILITIES
EVALUATION CLINICS

LEGAL SERVICES

American Civil Liberties Union of Mercer County	111	ME1
American Civil Liberties Union of New Jersey	79	ES1
American Civil Liberties Union of South Jersey	68	CA1
Civil Rights (Division on), New Jersey State Department of Law and Public Safety	38	
Englewood Neighborhood Center	59	BE17
Fair Housing Council of Bergen County	59	BE18
Field Orientation Center for the Underprivileged (F.O.C.U.S. Newark, Inc.)	87	ES41
Hoboken Organization Against Poverty and Economic Stress (HOPES, Inc.)	104	HD11
International Institute of Jersey City	104	HD17
Italian Catholic Center	46	
Legal Aid Committee, Salem County Bar Association	142	SA2
Legal Aid Society of Monmouth County	128	MO9
Mult-Lingual Center	46	
New Jersey Clergy Consultation Service on Abortion	152	UN24
New Jersey State Department of Community Affairs	17	
New Jersey State Department of Institutions and Agencies	28	
New Jersey State Department of Law and Public Safety	38	
North Jersey Community Union, Inc.	96	ES85
Protestant Guild for the Deaf	97	ES88
Public Defender (Office of the), New Jersey State Department of Institutions and Agencies	30	
United Progress, Inc. (UPI)	120	ME41
United States Veterans Administration — Regional Office	49	

LODGING, TEMPORARY

SEE: CHILDREN, FULL-TIME CARE
EMERGENCY AID
TEMPORARY RESIDENCE

LOW INCOME HOUSING

SEE: ANTI-POVERTY AGENCIES
HOUSING, RELOCATION AND URBAN RENEWAL

LOW INCOME, SERVICES FOR

SEE: ANTI-POVERTY PROGRAMS
ASSISTANCE, SHORT-TERM EMERGENCY
FINANCIAL ASSISTANCE
PUBLIC ASSISTANCE

MANPOWER DEVELOPMENT AND TRAINING

Archbishop Boland Rehabilitation and Training Center	42	
--	----	--

	Page	No.
Bergen Technical Training Center	58	BE10
Business and Industrial Coordinating Council	80	ES7
Camden County Vocational and Technical Schools	70	CA9
Cape May County Vocational-Technical Center	76	CM5
Commission for the Blind and Visually Impaired, New Jersey State Department of Institutions and Agencies	35	
Greater Montclair Urban Coalition	88	ES45
Handi-Crafters, Inc.	89	ES47
Hoboken Organization Against Poverty and Economic Stress (HOPES, Inc.)	104	HD11
Hunterdon Occupational Training Center	110	HN6
Jersey City Job Corps Center for Women	105	HD19
Jersey City Neighborhood Youth Corps	105	HD22
Monmouth Workshop, Inc.	129	MO17
Mount Carmel Guild	42	
National Alliance of Businessmen (Essex County)	93	ES67
National Alliance of Businessmen (Hudson County)	107	HD30
New Jersey State Department of Community Affairs	17	
New Jersey State Department of Education	23	
New Jersey State Department of Institutions and Agencies	28	
New Jersey State Department of Labor and Industry	37	
Newark Manpower Training Skills Center	96	ES82
Occupational Training Center for the Handicapped	132	MR15
Ocean Community Economic Action Now, Inc.	134	OC4
Ocean County Sheltered Workshop	135	OC7
Project Action	125	MI18
Southern New Jersey Opportunities Industrialization, Inc.	75	CA37
State Training and Employment Service, New Jersey State Department of Labor and Industry	38	
United Progress, Inc. (UPI)	120	ME41
MARRIAGE COUNSELLING		
Associated Catholic Charities	41	
Bergen Center for Psychological Services	56	BE2
B'nai B'rith Career and Counseling Service	149	UN4
Cape May County Guidance Center	76	CM3
Catholic Social Services	45	
Clinic for Mental Health Services of Passaic County, Inc.	137	PA6
The Community Center for Mental Health, Inc.	58	BE13
Cumberland County Guidance Center	77	CU5
Drenk Memorial Guidance Center	66	BU13
Fair Lawn Mental Health Center	59	BE20
Family and Children's Service Inc. of Monmouth County	127	MO6
Family and Children's Services of Montclair and Glen Ridge	86	ES36
The Family and Children's Society (Elizabeth)	150	UN12
Family Counseling Center	147	SU3
The Family Counseling Service, Inc.	60	BE21
Family Counselling Service, Camden District	72	CA23
Family Counseling Service of Middlesex County	121	MI3

	Page	No.
Family Counseling Service of Moorestown	66	BU14
Family Counseling Service of Paterson and Vicinity	138	PA9
Family Counseling Service of Somerset County	144	SO4
Family Guidance Center of Warren County	155	WA2
Family Mental Health Clinic of Clifton	138	PA10
Family Service Agency of Princeton, New Jersey	113	ME11
Family Service Association of Atlantic City	55	AT14
Family Service Association (Trenton)	113	ME12
Family Service Association (Union County)	150	UN13
Family Service Bureau of Newark	86	ES37
Family Service Bureau, Nutley	87	ES38
Family Service and Child Guidance Center of the Oranges, Maplewood and Millburn	87	ES39
Family Service of the Jewish Welfare Council (Hackensack)	60	BE22
Family Service of West Essex	87	ES40
Federation Family Service (Ventnor)	55	AT15
The Guidance Center	138	PA13
Guidance Center of Camden County, Inc.	72	CA25
Irvington Mental Health Center	90	ES52
Jewish Counseling and Service Agency	90	ES53
Jewish Family & Children's Service	139	PA15
Jewish Family Service (Camden)	73	CA28
Jewish Family Service of Passaic-Clifton & Vicinity	139	PA16
Jewish Family Service (Trenton)	115	ME22
Jewish Family Service Agency of Eastern Union County	151	UN18
The Lutheran Welfare Association of New Jersey	115	ME23
The Lutheran Welfare Association of New Jersey, Northern Branch	106	HD26
The Lutheran Welfare Association of New Jersey, Southern Branch	74	CA32
Mental Health Clinic of Ocean County	134	OC3
Mental Health Clinic of Passaic	139	PA20
Pequanock Valley Mental Health Center	132	MR16
Protestant Guild for the Deaf	97	ES88
United Family and Children's Society	154	UN37
Wayne Family Counseling Service	142	PA38
Youth and Family Counseling Service	155	UN41
MATERNAL AND CHILD HEALTH		
Birthright	5	
Child Federation of Atlantic City	54	AT11
Community Nursing Service of Essex and West Hudson	82	ES20
Community Nursing Service of Montclair	83	ES21
Door of Hope Home and Hospital	103	HD7
Family Neighborhood Health Center	113	ME10
Long Branch Public Health Nursing Association, Inc.	128	MO10
MCOSS, Family Health and Nursing Service	128	MO13
Millburn Township Visiting Nurse Service	92	ES61
The National Foundation — March of Dimes	12	

	Page	No.
New Jersey Clergy Consultation Service on Abortion	152	UN24
Paterson Home Health Agency—Department of Health	141	PA31
Planned Parenthood	38	
The Public Health Nursing Association for Burlington County	66	BU17
Saint Elizabeth's Home	47	
Somerset Valley Visiting Nurse Association	146	SO14
Visiting Nurse Association of Somerset Hills	147	SO16
West Essex Nursing Service, Inc.	99	ES100
West Orange Community House	99	ES101

SEE ALSO: HOSPITALS
NURSING SERVICES

MATERNITY HOMES

Bethany Christian Home, Inc.	137	PA3
Door of Hope Home and Hospital	103	HD7
Florence Christian Home	138	PA11
The Florence Crittenton Home	113	ME13
Florence Crittenton Home of Atlantic City	55	AT16
Saint Martha's Residence	42	
The Salvation Army—New Jersey Division	39	

SEE ALSO: UNMARRIED MOTHERS, SERVICES FOR

MEALS ON WHEELS

SEE: AGED
HEALTH SERVICES

MEDICAID

SEE: MEDICAL ASSISTANCE AND HEALTH SERVICES
(DIVISION OF), NEW JERSEY STATE DEPARTMENT OF INSTITUTIONS AND AGENCIES

MEDICAL CARE

SEE: HEALTH SERVICES
HOSPITALS
HOSPITALS, SPECIALIZED
NURSING SERVICES
PSYCHIATRIC SERVICES

MEDICAL CLINICS

SEE: HOSPITALS
HOSPITALS, SPECIALIZED

MENTAL HEALTH

Acceptance and Understanding Club	144	SO1
Archbishop Boland Rehabilitation and Training Center	42	
Associated Catholic Charities	41	
Atlantic Area Guidance Center	53	AT1
Barnert Memorial Hospital Center	136	PA1
Bergen Center for Psychological Services	56	BE2
Bonnie Brae Farm For Boys	130	MR2
Bridgeway House Psychiatric After-Care Clinic of Monmouth County	126	MO3

	Page	No.
Camden Home for Children and Society for the Prevention of Cruelty to Children	70	CA11
Cape May County Guidance Center	76	CM3
Catholic Family and Community Services	47	
Catholic Social Services	45	
Child Guidance Center of Mercer County	111	ME2
Children's Psychiatric Center, Inc.	126	MO4
Clinic for Mental Health Services of Passaic County, Inc.	137	PA6
The Community Center for Mental Health, Inc.	58	BE13
Community Health and Nursing Services of Greater Camden County	71	CA16
Cumberland County Guidance Center	77	CU5
Drenk Memorial Guidance Center	66	BU13
Essex Child Development Center — Garden School	85	ES30
Essex County Guidance Center	85	ES32
Fair Lawn Mental Health Center	59	BE20
Family and Children's Service Inc. of Monmouth County	127	MO6
Family and Children's Services of Montclair and Glen Ridge	86	ES36
The Family and Children's Society (Elizabeth)	150	UN12
Family Counseling Center	147	SU3
The Family Counseling Service, Inc.	60	BE21
Family Counselling Service, Camden District	72	CA23
Family Counseling Service of Middlesex County	121	MI3
Family Counseling Service of Moorestown	66	BU14
Family Counseling Service of Paterson and Vicinity	138	PA9
Family Counseling Service of Somerset County	144	SO4
Family Guidance Center of Warren County	155	WA2
Family Mental Health Clinic of Clifton	138	PA10
Family Neighborhood Health Center	113	ME10
Family Service Agency of Princeton, New Jersey	113	ME11
Family Service Association (Trenton)	113	ME12
Family Service Bureau of Newark	86	ES37
Family Service Bureau, Nutley	87	ES38
Family Service and Guidance Center of the Oranges, Maple- wood and Millburn	87	ES39
Family Service of the Jewish Welfare Council (Hackensack)	60	BE22
Family Service of West Essex	87	ES40
Federation Family Service (Ventnor)	55	AT15
Forum School	60	BE23
Friendship House	60	BE24
Gamblers Anonymous	8	
Goodwill Industries of Southern New Jersey	72	CA24
Goodwill Industries of Southern New Jersey (Trenton Unit)	113	ME14
The Guidance Center	138	PA13
Guidance Center of Camden County, Inc.	72	CA25
Holley Child Care and Development Center	61	BE27
Hunterdon Occupational Training Center	110	HN6
Irvington Mental Health Center	90	ES52

	Page	No.
Jewish Counseling and Service Agency	90	ES53
Jewish Family and Children's Service (Paterson)	139	PA15
Jewish Family Service (Camden)	73	CA28
Jewish Family Service of Passaic-Clifton and Vicinity	139	PA16
Jewish Family Service (Trenton)	115	ME22
Jewish Family Service Agency of Eastern Union County	151	UN18
Lakeland Guidance Center, Inc.	139	PA18
Low Cost Psychotherapy Plan, Inc.	91	ES56
Mary Anne Manor	45	
MCOSS, Family Health and Nursing Service	128	MO13
Mental Health Clinic of Ocean County	134	OC3
Mental Health Clinic of Passaic	139	PA20
Middlesex County Mental Health Clinic	123	MI9
Monmouth Workshop, Inc.	129	MO17
Montclair-West Essex Guidance Center	92	ES64
Mount Carmel Guild	42	
Mount Saint Joseph Home	46	
New Jersey Association for Mental Health	13	
North Essex Child Guidance Clinic	96	ES84
Occupational Center of Essex County	96	ES86
Occupational Center of Union County, Inc.	152	UN25
Occupational Training Center of Burlington County, Inc.	66	BU16
Passaic County Alcoholic Rehabilitation Board	140	PA22
Pequannock Valley Mental Health Center	132	MR16
Raritan Bay Mental Health Center	133	MI19
Salem County Guidance Center	143	SA5
Somerset County Guidance Center	145	SO9
Sussex County Mental Health Center	148	SU9
Union County Psychiatric Clinic	153	UN33
United Family and Children's Society	154	UN37
United Hospitals, Child Development Center	98	ES97.1
West Bergen Mental Health Center	63	BE39
Youth Consultation Service, Newark	99	ES102
Youth Consultation Service, Newark, Mental Health Center	109	HD41
Youth Development Clinic of Newark	100	ES103
Youth and Family Counseling Service	155	UN41

SEE ALSO: CHILDREN, EMOTIONALLY DISTURBED
HALFWAY HOUSES

MENTAL RETARDATION

American Institute for Mental Studies, Training School Unit	76	CU1
Archbishop Boland Rehabilitation and Training Center	42	
Bergen Center for Psychological Services	56	BE2
Catholic Social Services	45	
Edward R. Johnstone Training and Research Center	32	
Family Neighborhood Health Center	113	ME10
Goodwill Industries of Southern New Jersey	72	CA24
Goodwill Industries of Southern New Jersey (Trenton Unit)	113	ME14
Hunterdon Occupational Training Center	111	HU6

	Page	No.
Hunterdon State School	32	
Monmouth Workshop, Inc.	129	MO17
Mount Carmel Guild	42	
Murray House	46	
New Jersey Association for Retarded Children	14	
New Jersey State Department of Education	23	
New Jersey State Department of Institutions and Agencies	28	
New Lisbon State School	32	
North Jersey Training School at Totowa	32	
Occupational Center of Essex County	96	ES86
Occupational Center of Union County, Inc.	152	UN25
Occupational Training Center of Burlington County, Inc.	66	BU16
Ocean County Sheltered Workshop	135	OC7
United Hospitals Child Development Center	98	ES97.1
Vineland State School	32	
Woodbine State School	32	
Woodbridge State School	32	

SEE ALSO: CHILDREN, MENTALLY RETARDED
DEVELOPMENTAL DISABILITIES
EVALUATION CLINICS
HANDICAPPED, SERVICES FOR
SCHOOLS, SPECIALIZED
SHELTERED WORKSHOPS

MIGRANT WORKERS

Family Counselling Service, Camden District	72	CA23
MCOSS, Family Health and Nursing Service	128	MO13
New Jersey State Department of Education	23	
New Jersey State Department of Labor and Industry	37	

MILITARY PERSONNEL

SEE: VETERANS' SERVICES

MINIMUM WAGE

SEE: CIVIL RIGHTS
EMPLOYMENT COUNSELLING AND PLACEMENT

MISSIONS

SEE: EMERGENCY AID

MODEL CITIES

SEE: ANTI-POVERTY PROGRAMS

MULTI-SERVICE AGENCIES

Associated Catholic Charities	41	
Camden County Council on Economic Opportunity	68	CA4
Catholic Social Services	45	
Child Service Association	80	ES10
Community Information and Referral Services, Inc.	82	ES19
Community Social Services Center	112	ME5
East Orange Model Cities Department	84	ES27
Englewood Neighborhood Center	59	BE17

	Page	No.
Field Orientation Center for the Underprivileged (F.O.C.U.S. Newark, Inc.)	87	ES41
Friendship House Community Center of Orange	88	ES44
Greater Newark Urban Coalition	89	ES46
Hoboken Model Cities Program	80	ES10
Hoboken Organization Against Poverty and Economic Stress (HOPES, Inc.)	80	ES11
Jersey City Model Cities Program	105	HD21
The Lutheran Welfare Association of New Jersey	115	ME23
The Lutheran Welfare Association of New Jersey, Northern Branch	106	HD26
The Lutheran Welfare Association of New Jersey, Southern Branch	74	CA32
Mercer Street Friends Center	116	ME29
Mount Carmel Guild	42	
Mount Carmel Guild Social Service Center	46	
Newark Community Development Administration	95	ES80
North Jersey Community Union, Inc.	96	ES85
Paterson Model Cities Department	141	PA32
Perth Amboy Model Cities Agency	124	MI17
Plainfield Community Development Agency	152	UN27
The Salvation Army — New Jersey Division	39	
Social Service Federation of Englewood, Inc.	62	BE34
Trenton Community Development Agency	118	ME38
Valley Settlement House	99	ES98
NARCOTICS ADDICTION AND CONTROL		
Ancora Psychiatric Hospital	30	
Bergen County Narcotic Clinic	57	BE9.1
Burlington County Drug Abuse Clinic	27	
Camden County Drug Abuse Clinic	27	
Christ the King Church "Christopher House"	103	HD5
Cumberland County Drug Abuse Clinic	27	
Cumberland County Guidance Center	77	CU5
Discovery House (Marlboro)	28	
Drug Abuse Clinic (Martland)	27	
Drug Addiction Rehabilitation Enterprise (DARE) — Central Office	83	ES25
Englewood Drug Abuse Program	58	BE15
Essex County Drug Abuse Clinic	86	ES33.1
Guidance Center of Camden County, Inc.	72	CA25
Hoboken Organization Against Poverty and Economic Stress (HOPES, Inc.)	104	HD11
Integrity, Inc.	89	ES50
Kearny Methadone Maintenance Clinic	106	HD25
Marlboro Psychiatric Hospital	28	
Mercer County Drug Abuse Clinic	27	
Middlesex County Narcotic Clinic	27	
Middlesex County Narcotic Clinic (Satellite)	27	

	Page	No.
Monsignor Wall Social Service Center	42	
Morris County Drug Abuse Clinic	27	
Mount Carmel Guild	42	
Mount Carmel Guild Social Service Center	46	
NARCO	55	AT17
Narcotic Addiction Clinic (Hunterdon Medical Center)	110	HN5.1
Neighborhood Development Corporation	94	ES71
New Jersey Neuro-Psychiatric Institute	31	
New Jersey Regional Drug Abuse Agency	107	HD31
New Jersey State Department of Institutions and Agencies	28	
New Well	95	ES77
Northside Addicts Rehabilitation Center	139	PA21
Odyssey House	97	ES87
Operation Concern	74	CA34
Passaic County Aftercare Clinic	27	
Passaic County Drug Abuse Clinic	27	
Patrick House	108	HD34
Plainfield Area Narcotic Clinic (Union County Satellite Unit)	27	
Salem County Guidance Center	143	SA5
Somerset County Drug Abuse Clinic	27	
Substance Dependency Section (N.J.N.P.I.)		
Teen Challenge Central Jersey, Inc.	130	MO20
Teen Challenge North Jersey Chapter	142	PA36
Trenton Psychiatric Hospital	31	
Union County Department for Prevention of Drug Abuse and Narcotic Addiction	27	
Union County Narcotic Clinic	27	
Youth Consultation Service, Newark, Juvenile Narcotics Treatment Center	109	HD40
SEE ALSO: HEALTH SERVICES HOSPITALS, SPECIALIZED		
NEGLECTED CHILDREN		
SEE: CHILDREN, PROTECTIVE SERVICES		
NEIGHBORHOOD CENTERS		
Associated Catholic Charities	41	
Bayonne Youth Center, Inc.	102	HD3
Camden County Council on Economic Opportunity	68	CA4
Catholic Community Center	45	
Catholic Social Services	45	
Community House of the Social Service Federation of Englewood, Inc.	62	BE34.1
Community United, Inc.	71	CA20
East Trenton Civic Center	112	ME9
Englewood Neighborhood Center	59	BE17
Friendly Fuld Neighborhood Centers, Inc.	88	ES43
Friendship House Community Center of Orange	88	ES44

	Page	No.
Hoboken Organization Against Poverty and Economic Stress (HOPES, Inc.)	104	HD11
Madison Community House	131	MR8
Mercer Street Friends Center	116	ME29
Morristown Neighborhood House	132	MR14
Neighborhood Center, Inc. — The United Methodist Church	74	CA33
Neighborhood House	124	MI14
Neighborhood House Association	152	UN23
Newark Commission for Neighborhood Conservation and Rehabilitation	95	ES79
Ocean Community Economic Action Now, Inc.	134	OC4
The Salvation Army — New Jersey Division	39	
Senior Service Corps	98	ES95
Valley Settlement House	99	ES98
West Orange Community House	99	ES101
Westfield Community Center Association, Inc.	155	UN40

SEE ALSO: IMMIGRATION AND NATURALIZATION
RECREATION, INFORMAL EDUCATION AND
GROUP WORK SERVICES

NEIGHBORHOOD YOUTH CROPS

SEE: ANTI-POVERTY PROGRAMS

NURSERIES

SEE: DAY CARE SERVICES

NURSING SERVICES

American Cancer Society, New Jersey Division, Inc.	3	
Community Health and Nursing Services of Greater Camden County	71	CA16
Community Home Care Service of Greater Paterson, Inc.	138	PA8
Community Nursing Service of Essex and West Hudson	82	ES20
Community Nursing Service of Montclair	83	ES21
Family Nursing Service of Hunterdon County, Inc.	111	HU1
Flo Okin Cancer Relief	88	ES42
Friendly Institution of Burlington	66	BU15
Home Health Services of Passaic County, Inc.	138	PA14
Long Branch Public Health Nursing Association, Inc.	128	MO10
MCOSS, Family Health and Nursing Service	128	MO13
Meals on Wheels of Jersey City, Inc.	107	HD29
Millburn Township Visiting Nurse Service	92	ES61
Morris Hall Health and Rehabilitation Center	47	
Nursing Service, Inc. (Ridgewood)	61	BE29
Passaic Tri-Hospital Home Care Program	141	PA29
Paterson Home Health Agency — Department of Health	141	PA31
The Public Health Nursing Association for Burlington County	66	BU17
Public Health Nursing Service of the Township of Ocean, Department of Health	130	MO18
Somerset Valley Visiting Nurse Association	146	SO14

	Page	No.
The Visiting Nurse Association of Atlantic City	56	AT19
Visiting Nurse Association in Middlesex County, Inc.	126	MI25
Visiting Nurse Association of Plainfield and North Plainfield	155	UN39
Visiting Nurse Association of Somerset Hills	147	SO16
West Essex Nursing Service, Inc.	99	ES100

ORPHANS

SEE: CHILDREN, DEPENDENT
CHILDREN, FULL-TIME CARE
CHILDREN, PROTECTIVE SERVICES

PAROLE

Atlantic County Detention Home	53	AT5
Burlington County Juvenile Detention Center	64	BU6
Children's Services (Bureau of), New Jersey State Department of Institutions and Agencies	35	
Christ the King Church "Christopher House"	103	HD5
New Jersey Association on Correction	124	MI15
New Jersey State Department of Institutions and Agencies	28	
Parole (Bureau of), New Jersey State Department of Institutions and Agencies	33	

SEE ALSO: CORRECTIONAL SERVICES
DELINQUENCY
HALFWAY HOUSES

PENAL INSTITUTIONS

SEE: CORRECTIONAL SERVICES

PLANNED PARENTHOOD CLINICS

SEE: FAMILY PLANNING
PLANNING AND COORDINATING AGENCIES

PLANNING AND COORDINATING AGENCIES

Bergen County Central Index	56	BE3
Burlington County Welfare Council	65	BU10
Business and Industrial Coordinating Council	86	ES7
City of Atlantic City Office on Aging	55	AT13
City of Camden Center on Aging	71	CA15
City of Paterson Office on Aging	137	PA5
City of Trenton Office on Aging	111	ME4
Community Mental Health Services (Bureau of), New Jersey State Department of Institutions and Agencies	31	
Community Services Council for Monmouth County, Inc.	127	MO5
Community Social Services Center	112	ME5
Council of Social Agencies of Essex and West Hudson	83	ES22
East Orange Model Cities Department	84	ES27
Greater Mercer Comprehensive Planning Council	114	ME15
Greater Montclair Urban Coalition	88	ES45
Health and Welfare Council of Bergen County, Inc.	61	BE26
Health and Welfare Council of Camden County	73	CA26
Hoboken Model Cities Program	103	HD10

	Page	No.
Hospital Research and Educational Trust of New Jersey	114	ME19
Jersey City Model Cities Program	105	HD21
Jersey City Redevelopment Agency	106	HD23
Jewish Community Councils	11	
New Jersey Council of Urban Leagues	16	
New Jersey State Department of Community Affairs	17	
New Jersey State Department of Education	23	
New Jersey State Department of Institutions and Agencies	28	
New Jersey Welfare Council	117	ME30
Newark Community Development Administration	95	ES80
Paterson Model Cities Department	141	PA32
Perth Amboy Model Cities Agency	124	MI17
Plainfield Community Development Agency	152	UN27
Princeton Area Council of Community Services	117	ME31
SCOPE (Southwest Citizens Organization for Poverty Elimination, Inc.)	73	CU13
Senior Service Corps	98	ES95
Social Service Federation of Englewood, Inc.	62	BE34
Somerset County Council for Community Service	145	SO8
Special Community Mental Health Services (Bureau of), New Jersey State Department of Institutions and Agencies	31	
Trenton Community Development Agency	118	ME38
Union Organization for Social Service, Inc.	75	CA39
United Community Services of Central Jersey, Inc.	125	MI23
United Community Services of Eastern Union County, Social Planning Committee	154	UN35
United Community Services (Plainfield)	154	UN36
United Progress, Inc. (UPI)	120	ME41
POVERTY PROGRAMS		
SEE: ANTI-POVERTY PROGRAMS		
PRISONERS		
SEE: CORRECTIONAL SERVICES		
DELINQUENCY		
PAROLE		
PRISONS		
SEE: CORRECTIONAL SERVICES		
PROBATION		
Atlantic County Detention Home	53	AT5
Burlington County Juvenile Detention Center	64	BU6
Christ the King Church "Christopher House"	103	HD5
Highfields Residential Group Center (for boys)	33	
Ocean Residential Group Center (for boys)	33	
Prison Service Committee of Southern New Jersey	74	CA36
Turrell Residential Group Center (for girls)	84	
Warren Residential Group Center (for boys)	33	

	Page	No.
PROBLEM PREGNANCIES		
SEE: CIVIL RIGHTS		
FAMILY PLANNING		
FAMILY SERVICES		
MATERNAL AND CHILD HEALTH		
UNMARRIED MOTHERS, SERVICES FOR		
PROTECTIVE SERVICES		
SEE: CHILDREN, PROTECTIVE SERVICES		
PSYCHIATRIC HOSPITALS		
SEE: HOSPITALS, SPECIALIZED		
PSYCHIATRIC SERVICES		
American Institute for Mental Studies, Training School Unit	76	CU1
Ancora Psychiatric Hospital	30	
Arthur Brisbane Child Treatment Center at Allaire	31	
Atlantic Area Guidance Center	53	AT1
Atlantic County Hospital for Mental Diseases	54	AT7
Barnert Memorial Hospital Center	136	PA1
Bergen Center for Psychological Services	56	BE2
Bergen County Shelter	57	BE7
Bethel Boys Ranch	137	PA4
Bonnie Brae Farm for Boys	130	MR2
Bridgeway House Psychiatric After-Care Clinic of Monmouth County	126	MO3
Burlington County Mental Hospital (Evergreen Park)	65	BU8
Camden County General Hospital-Annex	69	CA6.1
Camden County Psychiatric Hospital	70	CA8
Cape May County Guidance Center	76	CM3
Child Guidance Center of Mercer County	111	ME2
Children's Psychiatric Center, Inc.	126	MO4
Christian Sanatorium Association	58	BE12
Clinic for Mental Health Services of Passaic County, Inc.	137	PA6
The Community Center for Mental Health, Inc.	58	BE13
Community Mental Health Services (Bureau of), New Jersey State Department of Institutions and Agencies	31	
Cumberland County Guidance Center	77	CU5
Drenk Memorial Guidance Center	66	BU13
Essex Child Development Center—Garden School	85	ES30
Essex County Guidance Center	85	ES32
Fair Lawn Mental Health Center	59	BE20
Family Counseling Service of Paterson and Vicinity	138	PA9
Family Counseling Service of Somerset County	144	SO4
Family Guidance Center of Warren County	155	WA2
Family Mental Health Clinic of Clifton	138	PA10
Family Neighborhood Health Center	113	ME10
Family Service Bureau of Newark	86	ES37
Family Service and Child Guidance Center of the Oranges, Maplewood, and Millburn	87	ES39

	Page	No.
Friendship House	60	BE24
Greystone Park Psychiatric Hospital	31	
The Guidance Center	138	PA13
Guidance Center of Camden County, Inc.	72	CA25
Hackensack Hospital Community Mental Health Center	61	BE25.1
Holley Child Care and Development Center	61	BE27
Irvington Mental Health Center	90	ES52
Lakeland Guidance Center, Inc.	139	PA18
Low Cost Psychotherapy Plan, Inc.	91	ES56
Marlboro Psychiatric Hospital	28	
Mental Health Clinic of Ocean County	134	OC3
Mental Health Clinic of Passaic	139	PA20
Middlesex County Mental Health Clinic	125	MI19
Montclair-West Essex Guidance Center	92	ES64
Mount Carmel Guild	42	
New Jersey Association for Mental Health	13	
New Jersey Diagnostic Center	31	
New Jersey Neuro-Psychiatric Institute	31	
New Jersey State Department of Institutions and Agencies	28	
North Essex Child Guidance Clinic	96	ES84
Our Lady of Grace School	46	
Pequannock Valley Mental Health Center	132	MR16
Raritan Bay Mental Health Center	125	MI19
Saint Dorothy's Collier Foundation	47	
Salem County Guidance Center	143	SA5
Somerset County Guidance Center	145	SO9
Special Community Mental Health Services (Bureau of), New Jersey State Department of Institutions and Agencies	31	
Sterling Area Child Study Center	75	CA38
Sussex County Mental Health Center	148	SU9
Trenton Psychiatric Hospital	31	
Union County Psychiatric Clinic	153	UN33
Union Industrial Home for Children	120	ME40
United States Veterans Administration — Regional Office	49	
West Bergen Mental Health Center	63	BE39
Youth Consultation Service, Newark	99	ES102
Youth Consultation Service, Newark, Mental Health Center	109	HD41
Youth Development Clinic of Newark	100	ES103

SEE ALSO: HOSPITALS

NARCOTICS ADDICTION AND CONTROL

PSYCHOLOGICAL SERVICES

SEE: EVALUATION CLINICS

FAMILY SERVICES

MENTAL HEALTH

PUBLIC AGENCIES

Atlantic County Department of Health	53	AT4
Atlantic County Welfare Board	54	AT9

	Page	No.
Bergen County Health Department	57	BE5
Bergen County Welfare Board	57	BE8
Burlington County Health Department	64	BU2
Burlington County Welfare Board	65	BU9
Camden County Department of Health	69	CA5
Camden County Welfare Board	70	CA10
Cape May County Department of Health	75	CM2
Cape May County Welfare Board	77	CM6
Cumberland County Department of Health	77	CU4
Cumberland County Welfare Board	78	CU8
East Orange Model Cities Department	84	ES27
Essex County Welfare Board	86	ES34
Gloucester County Health Department	101	GL4
Gloucester County Welfare Board	101	GL6
Hudson County Welfare Board	104	HD15
Hunterdon County Health Department	110	HN2
Hunterdon County Welfare Board	110	HN4
Jersey City Model Cities Program	111	HD21
Mercer County Welfare Board	115	ME25
Middlesex County Health Department	122	MI7
Middlesex County Welfare Board	123	MI10
Monmouth County Welfare Board	129	MO14
Morris County Welfare Board	132	MR11
New Jersey State Department of Community Affairs	17	
New Jersey State Department of Education	23	
New Jersey State Department of Health	25	
New Jersey State Department of Institutions and Agencies	28	
New Jersey State Department of Labor and Industry	37	
New Jersey State Department of Law and Public Safety	38	
Newark Community Development Administration	95	ES80
Ocean County Welfare Board	135	OC8
Passaic County Welfare Board	140	PA27
Paterson Model Cities Department	141	PA32
Perth Amboy Model Cities Agency	124	MI17
Plainfield Community Development Agency	152	UN27
Salem County Department of Health	143	SA4
Salem County Welfare Board	143	SA8
Somerset County Welfare Board	146	SO11
Sussex County Health Department	148	SU7
Sussex County Welfare Board	148	SU10
Trenton Community Development Agency	118	ME38
Union County Welfare Board	154	UN34
United States Veterans Administration -- Regional Office	49	
Warren County Health Department	156	WA5
Warren County Welfare Board	156	WA7

PUBLIC ASSISTANCE

For Categorical and other Assistance Programs,

	Page	No.
SEE: New Jersey State Department of Institutions and Agencies, Division of Public Welfare		
Atlantic County Welfare Board	54	AT9
Bergen County Welfare Board	57	BE8
Burlington County Welfare Board	65	BU9
Camden County Welfare Board	70	CA10
Cape May County Welfare Board	76	CM6
Cumberland County Welfare Board	78	CU8
Essex County Welfare Board	86	ES34
Gloucester County Welfare Board	101	GL6
Hudson County Welfare Board	104	HD15
Hunterdon County Welfare Board	110	HN4
Medical Assistance and Health Services (Division of), New Jersey State Department of Institutions and Agencies (Medicaid)	36	
Mercer County Welfare Board	115	ME25
Middlesex County Welfare Board	123	MI10
Monmouth County Welfare Board	129	MO14
Morris County Welfare Board	132	MR11
New Jersey State Department of Institutions and Agencies	28	
Ocean County Welfare Board	135	OC8
Passaic County Welfare Board	140	PA27
Public Welfare (Division of), New Jersey State Department of Institutions and Agencies	34	
Salem County Welfare Board	143	SA8
Somerset County Welfare Board	146	SO11
Sussex County Welfare Board	148	SU10
Union County Welfare Board	154	UN34
Warren County Welfare Board	156	WA7
PUBLIC HOUSING		
SEE: ANTI-POVERTY PROGRAMS HOUSING, RELOCATION AND URBAN RENEWAL		
PUBLIC WELFARE		
SEE: PUBLIC ASSISTANCE		
RACE RELATIONS		
SEE: HUMAN RELATIONS INTERGROUP RELATIONS		
RACIAL DISCRIMINATION		
SEE: CIVIL RIGHTS		
RECREATION, INFORMAL EDUCATION AND GROUP WORK SERVICES		
Acceptance and Understanding Club	144	SO1
Associated Catholic Charities	41	
Bayonne Youth Center, Inc.	102	HD3
Bayway Community Programs, Inc.	149	UN3
Big Brothers of America	4	

	Page	No.
Boy Scouts of America	5	
Boys' Clubs of America	6	
Camden County Council on Economic Opportunity	68	CA4
Catholic Community Center	45	
Catholic Social Services	45	
Catholic Youth Organization (Archdiocese of Newark)	42	
Catholic Youth Organization (Diocese of Camden)	41	
Catholic Youth Organization (Diocese of Paterson)	45	
Catholic Youth Organization (Diocese of Trenton)	47	
Community House of the Social Service Federation of Englewood, Inc.	62	BE34.1
Community United, Inc.	71	CA20
East Trenton Civic Center	112	ME9
Easter Seal Society for Crippled Children and Adults of New Jersey	7	
Englewood Neighborhood Center	59	BE17
Field Orientation Center for the Underprivileged (F.O.C.U.S. Newark, Inc.)	87	ES41
Friendly Fuld Neighborhood Centers, Inc.	88	ES43
Friendship House Community Center of Orange	88	ES44
Girl Scouts of the United States of America	8	
Hamilton Park Youth Development Project	145	SO5
Hoboken Organization against Poverty and Economic Stress (HOPES, Inc.)	104	HD11
Jewish Community Centers	9	
Lutheran Deaf Center	91	ES57
Madison Community House	131	MR8
Mercer Street Friends Center	116	ME29
Montclair Rehabilitation Organization	92	ES63
Morristown Neighborhood House	132	MR14
Neighborhood Center — Montclair	93	ES70
Neighborhood Center, Inc. — The United Methodist Church	74	CA33
Neighborhood Development Corporation	94	ES71
Neighborhood House	124	MI14
Neighborhood House Association	152	UN23
New Jersey Foundation for the Blind, Inc.	94	ES75
Plainfield Hearing Society	153	UN28
Protestant Guild for the Deaf	97	ES88
The Salvation Army — New Jersey Division	39	
Spanish American Catholic Center of St. Joseph's Church	108	HD37
Spina Bifida Association of Northern New Jersey	133	MR21
Tri-Borough Community Center	67	BU19
United Cerebral Palsy Associations of New Jersey, Inc.	48	
Valley Settlement House	99	ES98
Volunteers of America	49	
Westfield Community Center Association, Inc.	155	UN40
Young Men's Christian Association	49	
Young Women's Christian Association	51	

	Page	No.
REHABILITATION		
Abilities Center of Southern New Jersey	100	GL1
American Cancer Society, New Jersey Division, Inc.	3	
American Institute for Mental Studies, Training School Unit	76	CU1
America's Keswick	134	OC1
Archbishop Boland Rehabilitation and Training Center	42	
The Archway School	68	CA2
Associated Craftsmen, Inc.	56	BE1
Atlantic City Rescue Mission	53	AT3
B.P.O.E. Crippled Children Committee of Middlesex County	121	MI1
The Bancroft School	68	CA3
Bergen County Unit of Jewish Hospital and Rehabilitation Center of New Jersey	106	HD24.1
Betty Bacharach Home for Afflicted Children	54	AT10
Bordentown B.P.O.E. Elks #2085 Crippled Children Committee	64	BU1
Camden Rescue Mission, Inc.	70	CA12
The Children's Home of Burlington County	65	BU11
Children's Seashore House	55	AT12
Children's Specialized Hospital	149	UN6
Commission for the Blind and Visually Impaired, New Jersey State Department of Institutions and Agencies	35	
Crippled Kiddies Committee of Elizabeth, New Jersey	149	UN8
Delaware Valley Rehabilitation Center, Inc.	112	ME8
Easter Seal Society for Crippled Children and Adults of New Jersey	7	
Elks Crippled Children's Committee #885	150	UN10
Flynn Christian Houses, Inc.	150	UN14
Friendship House	60	BE24
Gamblers Anonymous	8	
Goodwill Industries of Southern New Jersey	72	CA24
Goodwill Industries of Southern New Jersey (Trenton Unit)	113	ME14
Handi-Crafters, Inc.	89	ES47
Home Health Services of Passaic County, Inc.	138	PA14
Hunterdon Occupational Training Center	110	HN6
Jewish Hospital and Rehabilitation Center of New Jersey	106	HD24
Jewish Vocational Service of Essex County	90	ES54
Kate Macy Ladd Convalescent Home	145	SO6
Kenny Pollak Rehabilitation	102	HD1.1
Kessler Institute for Rehabilitation	90	ES55
Lost Chords of New Jersey	139	PA19
Morris Hall Health and Rehabilitation Center	47	
Mount Carmel Guild	42	
Multiple Sclerosis Service Organization of New Jersey, Inc.	92	ES66
Neighborhood Youth Corps of Essex County	94	ES72
New Jersey Association for Children with Learning Disabilities	13	
New Jersey Association on Correction	124	MI15
New Jersey Association for Mental Health	13	
New Jersey Foundation for the Blind, Inc.	94	ES75

	Page	No.
New Jersey State Department of Institutions and Agencies	28	
New Jersey State Department of Labor and Industry	37	
Occupational Center of Essex County	96	ES86
Occupational Center of Hudson County, Inc.	108	HD33
Occupational Center of Union County, Inc.	152	UN25
Occupational Training Center of Burlington County, Inc.	66	BU16
Occupational Training Center for the Handicapped	132	MR15
Ocean County Sheltered Workshop	135	OC7
Passaic County Alcoholic Rehabilitation Board	140	PA22
Passaic County Elks Cerebral Palsy Treatment Center	140	PA24
Passaic Tri-Hospital Home Care Program	141	PA29
Prison Service Committee of Southern New Jersey	74	CA36
Ranch Hope for Boys, Inc.	143	SA3
Rehabilitation Commission, New Jersey State Department of Labor and Industry	38	
The Seeing Eye, Inc.	133	MR20
Somerset County Jail	146	SO10
Somerset Crippled Children's Treatment Center	146	SO12
Trenton Rescue Mission	120	ME39
United Cerebral Palsy Associations of New Jersey, Inc.	48	
United States Veterans Administration—Regional Office	49	

SEE ALSO: EMPLOYMENT COUNSELLING AND
PLACEMENT

HANDICAPPED, SERVICES FOR
MANPOWER DEVELOPMENT AND TRAINING
SHELTERED WORKSHOPS

RELIEF

SEE: PUBLIC ASSISTANCE

RELOCATION

SEE: HOUSING, RELOCATION AND URBAN RENEWAL

RESETTLEMENT

SEE: FAMILY SERVICES
HOUSING, RELOCATION AND URBAN RENEWAL

RETARDED CHILDREN

SEE: MENTAL RETARDATION

RETRAINING CENTERS FOR UNEMPLOYED

SEE: ANTI-POVERTY PROGRAMS
MANPOWER DEVELOPMENT AND TRAINING
REHABILITATION

SCHOOLS, SPECIALIZED

American Institute for Mental Studies, Training School Unit	76	CU1
The Archway School	68	CA2
The Bancroft School	68	CA3
Bergen Technical Training Center	58	BE10
Bethel Boys Ranch	137	PA4
Black Steering Committee Educational Center	121	MI2

	Page	No.
Bonnie Brae Farm for Boys	130	MR2
Camden County Vocational and Technical Schools	70	CA9
Cape May County Vocational-Technical Center	76	CM5
Child Guidance Center of Mercer County	111	ME2
The Children's Home of Burlington County	65	BU11
The Children's Institute	81	ES12
Children's Psychiatric Center, Inc.	126	MO4
Delaware Valley Rehabilitation Center, Inc.	112	ME8
Education Center for Youth	84	ES28
Edward R. Johnstone Training and Research Center	32	
Essex Child Development Center—Garden School	85	ES30
Forum School	83	BE23
Friendship House	83	BE24
Gruenert Nursery	31	
Holley Child Care and Development Center	61	
Hunterdon State School	32	
Jersey City Job Corps Center for Women	105	HD19
Jersey City Neighborhood Youth Corps	105	HD22
"Kilbarchan" Paterson Orphan Asylum Association	139	PA17
Leonard Johnson Day Nursery School	63	
Mary Stevens Hammond Memorial Home	107	HD28
The Matheny School	145	SO7
Mercer Street Friends Center	116	ME29
Millburn Avenue School	91	ES60
Mount Carmel Guild	42	
New Jersey Boystown	44	
New Jersey State Department of Education	23	
New Jersey State Department of Institutions and Agencies	28	
New Lisbon State School	32	
Newark Manpower Training Skills Center	96	ES82
North Essex Child Guidance Clinic	96	ES84
North Jersey Training School at Totowa	32	
Our Lady of Grace School	46	
Ranch Hope for Boys, Inc.	143	SA3
Sacred Heart School for Boys	45	
Saint Anthony's School	45	
Saint Dorothy's Collier Foundation	47	
Saint John of God Community Services	41	
Saint Joseph's School for the Blind	45	
Saint Joseph's Village for Dependent Children	45	
Union Industrial Home	120	ME40
United Cerebral Palsy Associations of New Jersey, Inc.	48	
Vineland State School	32	
Woodbine State School	32	
Woodbridge State School	32	

SENIOR CITIZENS

SEE: AGED

	Page	No.
SERVICEMEN		
SEE: VETERANS' SERVICES		
SETTLEMENT HOUSES		
SEE: RECREATION, INFORMAL EDUCATION AND GROUP WORK SERVICES		
SHELTERED WORKSHOPS		
Abilities Center of Southern New Jersey	100	GL1
American Institute for Mental Studies, Training School Unit	76	CU1
Archbishop Boland Rehabilitation and Training Center	42	
Associated Craftsmen, Inc.	56	BE1
The Bancroft School	68	CA3
Commission for the Blind and Visually Impaired, New Jersey State Department of Institutions and Agencies	35	
Easter Seal Society for Crippled Children and Adults of New Jersey	7	
Goodwill Industries of Southern New Jersey	72	CA24
Goodwill Industries of Southern New Jersey (Trenton Unit)	113	ME14
Handi-Crafters, Inc.	89	ES47
Hunterdon Occupational Training Center	110	HN6
Jewish Vocational Service of Essex County	90	ES54
Monmouth Workshop, Inc.	129	MO17
Mount Carmel Guild	42	
New Jersey Association for Retarded Children	14	
New Jersey State Department of Institutions and Agencies	28	
Occupational Center of Essex County	96	ES86
Occupational Center of Hudson County, Inc.	108	HD33
Occupational Center of Union County, Inc.	152	UN25
Occupational Training Center of Burlington County, Inc.	66	BU16
Occupational Training Center for the Handicapped	132	MR15
Ocean County Sheltered Workshop	135	OC7
Referrals Workshop	133	MR17
State Use (Bureau of), New Jersey State Department of Institutions and Agencies	33	
United Cerebral Palsy Associations of New Jersey, Inc.	48	
SPANISH-SPEAKING, SERVICES FOR		
Atlantic County Welfare Board	54	AT9
Bergen County Welfare Board	57	BE8
Burlington County Welfare Board	65	BU9
Camden County Welfare Board	70	CA10
Cape May County Welfare Board	76	CM6
Catholic Social Services	45	
Cumberland County Guidance Center	77	CU5
Cumberland County Welfare Board	78	CU8
Englewood Neighborhood Center	59	BE17
Essex County Welfare Board	86	ES34
Family Neighborhood Health Center	113	ME10
Family Service Association (Union County)	150	UN13

	Page	No.
Field Orientation Center for the Underprivileged (F.O.C.U.S. Newark, Inc.)	155	ES41
Gloucester County Welfare Board	101	GL6
Hoboken Organization Against Poverty and Economic Stress (HOPES, Inc.)	104	HD11
Hudson County Welfare Board	104	HD15
Hunterdon County Welfare Board	110	HN4
League to Aid Retarded Children	73	CA30
Mercer County Welfare Board	115	ME25
Mercer Street Friends Center	116	ME29
Middlesex County Welfare Board	123	MI10
Monmouth County Welfare Board	129	MO14
Morris County Welfare Board	132	MR11
Multi-Lingual Center	46	
Ocean County Welfare Board	135	OC8
Passaic County Welfare Board	140	PA27
Paterson Home Health Agency—Department of Health	141	PA31
Salem County Welfare Board	143	SA8
Somerset County Welfare Board	146	SO11
Spanish American Catholic Center of St. Joseph's Church	108	HD37
Sussex County Welfare Board	148	SU10
Union County Welfare Board	154	UN34
United Progress, Inc. (UPI)	120	ME41
Warren County Welfare Board	156	WA7
SPECIAL EDUCATION		
SEE: PUBLIC AGENCIES (NEW JERSEY STATE DEPARTMENT OF EDUCATION) SCHOOLS, SPECIALIZED		
SPEECH		
SEE: DEAFNESS, SPEECH AND HEARING SERVICES		
STATE AGENCIES		
SEE: PUBLIC AGENCIES		
STERILITY AND FERTILITY		
SEE: FAMILY PLANNING		
SUICIDE		
SEE: MENTAL HEALTH PSYCHIATRIC SERVICES		
TEMPORARY RESIDENCES		
America's Keswick	134	OC1
Atlantic City Rescue Mission	53	AT3
Camden Rescue Mission, Inc.	70	CA12
Children's Home Society of New Jersey	111	ME3
The Children's Shelter of Essex County	81	ES13
Children's Shelter of Union County	149	UN5
Christ the King Church "Christopher House"	103	HD5
Christian Home for Children, Inc.	58	BE11

	Page	No.
Edna B. Conklin Child Welfare Home of Bergen County	58	BE14
Gloucester County Children's Shelter	100	GL3
Hudson County Youth House	104	HD16
Janet Memorial Home	151	UN17
Market Street Mission	131	MR9
Mary Stevens Hammond Memorial Home	107	HD28
Maryville Colony for Male Alcoholics	101	GL7
Mount Carmel Guild	42	
Murray House	46	
Ocean County Juvenile Detention Center and Shelter	135	OC6
Passaic County Children's Shelter	140	PA23
Saint Martha's Residence	42	
The Salvation Army—New Jersey Division	39	
Trenton Rescue Mission	120	ME39
Volunteers of America	49	
Young Men's Christian Association	49	
Young Women's Christian Association	51	

TRANSIENTS

SEE: EMERGENCY AID
MIGRANT WORKERS
PUBLIC ASSISTANCE (NEW JERSEY STATE
DEPARTMENT OF INSTITUTIONS AND
AGENCIES)
TEMPORARY RESIDENCES

TUTORING

SEE: ANTI-POVERTY PROGRAMS

UNEMPLOYMENT COMPENSATION

SEE: PUBLIC AGENCIES (NEW JERSEY STATE
DEPARTMENT OF LABOR AND INDUSTRY)

UNFAIR LABOR PRACTICES

SEE: PUBLIC AGENCIES (NEW JERSEY STATE
DEPARTMENT OF LABOR AND INDUSTRY)

UNMARRIED MOTHERS, SERVICES FOR

Associated Catholic Charities	41	
Bethany Christian Home, Inc.	137	PA3
Birthright	5	
Catholic Family and Community Services	47	
Catholic Social Services	45	
Children's Aid and Adoption Society of New Jersey	80	ES11
Children's Services (Bureau of), New Jersey State Department of Institutions and Agencies	35	
Door of Hope Home and Hospital	103	HD7
Family and Children's Service Inc. of Monmouth County	127	MO6
Family and Children's Services of Montclair and Glen Ridge	86	ES36
The Family and Children's Society (Elizabeth)	150	UN12
Family Counselling Service, Camden District	72	CA23
Family Counseling Service of Somerset County	144	SO4

	Page	No.
Family Service Agency of Princeton, New Jersey	113	ME11
Family Service Association of Atlantic County	55	AT14
Family Service Association (Trenton)	113	ME12
Family Service Bureau, Nutley	87	ES38
Family Service of West Essex	87	ES40
Florence Christian Home	138	PA11
The Florence Crittenton Home	113	ME13
Florence Crittenton Home of Atlantic City	55	AT16
The Lutheran Welfare Association of New Jersey	115	ME23
The Lutheran Welfare Association of New Jersey, Northern Branch	106	HD26
The Lutheran Welfare Association of New Jersey, Southern Branch	74	CA32
New Jersey Clergy Consultation Service on Abortion	152	UN24
New Jersey State Department of Institutions and Agencies	28	
Planned Parenthood	38	
The Public Health Nursing Association for Burlington County	66	BU17
Saint Elizabeth's Home	47	
Saint Martha's Residence	42	
The Salvation Army — New Jersey Division	39	
United Family and Children's Society	154	UN37
Volunteers of America	49	
Young Women's Christian Association	51	
Youth Consultation Service of the Diocese of New Jersey	121	ME43
UNWED MOTHERS		
SEE: MATERNAL AND CHILD HEALTH		
MATERNITY HOMES		
UNMARRIED MOTHERS, SERVICES FOR		
URBAN RENEWAL		
SEE: HOUSING, RELOCATION AND URBAN RENEWAL		
VETERANS' SERVICES		
Jewish Vocational Service of Essex County	90	ES54
National Alliance of Businessmen (Essex County)	93	ES67
New Jersey Home for Disabled Soldiers	36	
New Jersey Memorial Home for Disabled Soldiers, Sailors, Marines, Their Wives and Widows	36	
United States Veterans Administration — Regional Office	49	
VISITING NURSES		
SEE: NURSING SERVICES		
VOLUNTEER SERVICES		
"Fish" of Branchville	147	SU4
"The Fish" of Metuchen/Edison	122	MI4
New Jersey Association for Mental Health	13	
Prison Service Committee of Southern New Jersey	74	CA36
REACH — Women's Referral Center	46	
Senior Service Corps	98	ES95
Volunteer Bureau of Bergen County, Inc.	63	BE38

	Page	No.
The Volunteer Bureau of the Delaware Valley	121	ME42
WAGES, MINIMUM		
SEE: PUBLIC AGENCIES (NEW JERSEY STATE DEPARTMENT OF LABOR AND INDUSTRY)		
WORK TRAINING PROGRAMS		
SEE: ANTI-POVERTY PROGRAMS MANPOWER DEVELOPMENT AND TRAINING SHELTERED WORKSHOPS		
WORKMEN'S COMPENSATION		
SEE: NEW JERSEY STATE DEPARTMENT OF LABOR AND INDUSTRY		
YOUTH		
Archbishop Boland Rehabilitation and Training Center	42	
Associated Catholic Charities	41	
Atlantic County Detention Home	53	AT5
Bayonne Youth Center, Inc.	102	HD3
Bayway Community Programs, Inc.	149	UN3
Big Brothers of America	4	
B'nai B'rith Career and Counseling Service	149	UN4
Boy Scouts of America	5	
Boys' Clubs of America	6	
Catholic Social Services	45	
Catholic Youth Organization (Archdiocese of Newark)	42	
Catholic Youth Organization (Diocese of Camden)	41	
Catholic Youth Organization (Diocese of Paterson)	45	
Catholic Youth Organization (Diocese of Trenton)	47	
Child Guidance Center of Mercer County	111	ME2
The Children's Home of Burlington County	65	BU11
Christ the King Church "Christopher House"	103	HD5
Education Center for Youth	84	ES28
Englewood Neighborhood Center	59	BE17
Family Service of West Essex	87	ES40
Friendly Fuld Neighborhood Centers, Inc.	88	ES43
Friendship House Community Center of Orange	88	ES44
George W. Herlich Juvenile Quarters	151	UN15
Hamilton Park Youth Development Project	145	SO5
Highfields Residential Group Center (for boys)	33	
Janet Memorial Home	151	UN17
Jersey City Neighborhood Youth Corps	105	HD22
Jewish Vocational Service of Essex County	90	ES54
Mary Anne Manor	45	
Mercer County Youth House	116	ME27
Mercer Street Friends Center	116	ME29
Mercer County Detention Home	122	MI6
Middlesex County Youth Detention Center	129	MO15
Neighborhood House Association	152	UN23
Neighborhood Youth Corps of Essex County	94	ES72

	Page	No.
New Jersey Reformatory	32	
New Jersey State Department of Community Affairs	17	
Newark Police Youth Aid Bureau	96	ES83
Ocean Residential Group Center (for boys)	33	
Operation Concern	74	CA34
Ranch Hope for Boys, Inc.	143	SA3
Saint Timothy's House	98	ES93
Teen Challenge Central Jersey, Inc.	130	MO20
Teen Challenge North Jersey Chapter	142	PA36
Training School for Boys (Jamesburg)	33	
Training School for Boys (Skillman)	33	
Training School for Girls	33	
Tri-Borough Community Center	67	BU19
Turrell Residential Group Center (for girls)	84	
Union Industrial Home for Children	120	ME40
Warren Residential Group Center (for boys)	33	
West Orange Community House	99	ES101
Westfield Community Center Association, Inc.	155	UN40
Young Men's Christian Association	49	
Young Women's Christian Association	51	
Youth Consultation Service of the Diocese of New Jersey	121	ME43
Youth Correctional Institution	33	
Youth Employment Service of the Greater Red Bank Area, Inc. (Y.E.S.)	130	Mo21
Youth Employment Service (Montclair)	100	ES104
Youth Employment Service of Moorestown, Inc. (Y.E.S.)	67	BU21
Youth Employment Service (Morristown)	133	MR23
Youth Employment Service (Princeton)	121	ME44
Youth Employment Service for Rancocas Valley Region, Inc. (Y.E.S.)	67	BU22
Youth Employment Service of Willingboro (Y.E.S.)	67	BU23
Youth and Family Counseling Service	155	UN41
Youth Reception and Correction Center	32	

SEE ALSO: CHILDREN

APPENDIX:

OTHER AVAILABLE DIRECTORIES

NATIONAL DIRECTORIES

Accredited Camps, Directory of.

American Camping Association, Bradford Woods, Martinsville, Ind. 46151

Camps for the Handicapped, Directory of. 53 pages. \$1.00

National Society for Crippled Children and Adults, Chicago, Illinois

Catalogue of Federal Assistance Programs, June 1, 1967. 701 pages. Free.

Office of Economic Opportunity, Executive Office of the President, Washington, D.C.

Child Welfare League of America, Directory of Member Agencies. \$2.50

Child Welfare League of America, 44 23rd St., New York, N.Y. 10010

Diocesan Agencies of Catholic Charities in the United States and Canada, Directory of. Annually. \$2.00

Council of Jewish Federations and Welfare Funds, Inc.
729 Seventh Ave., New York, N.Y. 10019

Family Service Association of America, Directory of Member Agencies.

Family Service Association of America, 215 Fourth Ave., New York, N.Y. 10003

Federal Aids to Local Governments.

National League of Cities Information Service, 1612 K St. N.W.,
Washington, D.C. 20006

Federal Programs for Individual and Community Improvement, Catalogue of.

Office of Economic Opportunity, Washington, D.C.

Federal, State and Private Agencies Working with or for the Handicapped in the United States, Directory of.

Committee for the Handicapped, Room 205, 726 Jackson Place, Washington, D.C. 20006

Foundation Directory.

Russell Sage Foundation, New York, N.Y.

Goodwill Industries, Directory of Local Agencies.

Goodwill Industries of America, Inc., 1913 North St., N.W., Washington, D.C. 20036

Handbook of Private Schools.

Porter Sargent, 11 Beacon St., Boston, Mass. 02108

Housing and Urban Renewal Directory.

National Association of Housing and Redevelopment Officials, Inc., 1413 K St., N.E., Washington, D.C. 20002

Jewish Health and Welfare Agencies, Directory of. Biennially. \$2.00

Council of Jewish Federations and Welfare Funds, Inc., 729 Seventh Ave., New York, N.Y. 10019

Legal Aid and Defender Services, Directory of.

National Legal Aid and Defender Association, American Bar Center, Chicago, Ill.

Maternity Homes and Residential Facilities for Unmarried Mothers, Directory.

National Council on Illegitimacy, 44 East 23rd St., New York, N.Y. 10010

National Health Agencies. Directory of member organizations of the National Health Council.

National Social Welfare Assembly, Inc., 345 East 46th St., New York, N.Y.
10017

National Organizations, Service Directory of.

National Social Welfare Assembly, Inc., 345 East 46th St., New York, N.Y.
10017

Public Welfare Directory.

The American Public Welfare Association, 1313 East 60th St., Chicago, Ill.
60637

Residential Camps Serving the Mentally Retarded, Directory of. 50 pages.

National Association for Retarded Children, New York, N.Y.

Residential Facilities for the Mentally Retarded, Directory of. 111 pages. \$3.00

American Association on Mental Deficiency, P.O. Box 96, Willimantic, Conn.
06226

Resources for the Aging, an Action Handbook.

National Council on the Aging, 315 Park Ave. South, New York 10010

Sheltered Workshops and Homebound Programs, a Directory of. 108 pages.

National Association of Social Workers, 95 Madison Ave., New York, N.Y.
10016

Sheltered Workshops Serving the Emotionally Disturbed, Directory of.

Altro Health and Rehabilitation Services, Inc., New York, N.Y.

Social Work Yearbook

National Association of Social Workers, 95 Madison Ave., New York, N.Y.
10016

**State and Federal Correctional Institutions of the United States and Canada,
Directory.**

American Correctional Association, Inc., 15th and H Sts., N.W.,
Washington, D.C. 20005

**State Planning Organizations for Health and Welfare and State Conferences
on Social Welfare, Directory.**

National Conference on Social Welfare, 22 West Gay St., Columbus, Ohio
43215

United Funds, Community Chests, and Community Welfare Councils.

United Funds and Councils of America, Inc., 345 East 46th St., New York, N.Y.
10017

STATE DIRECTORIES

DELAWARE. Directory of Health-Welfare-Recreation Services.

1970. 102 pages. \$2.00

United Fund and Council of Delaware, Inc., 701 Shipley St.,
Wilmington, Del. 19801

**MASSACHUSETTS. Directory of Social, Health, Welfare and Rehabilitation
Services in Massachusetts.**

1969. 277 pages. \$5.25

United Community Services of Metropolitan Boston, Boston, Mass.

NATIONAL DIRECTORIES

Accredited Camps, Directory of.

American Camping Association, Bradford Woods, Martinsville, Ind. 46151

Camps for the Handicapped, Directory of. 53 pages. \$1.00

National Society for Crippled Children and Adults, Chicago, Illinois

Catalogue of Federal Assistance Programs, June 1, 1967. 701 pages. Free.

Office of Economic Opportunity, Executive Office of the President, Washington, D.C.

Child Welfare League of America, Directory of Member Agencies. \$2.50

Child Welfare League of America, 44 23rd St., New York, N.Y. 10010

Diocesan Agencies of Catholic Charities in the United States and Canada, Directory of. Annually. \$2.00

Council of Jewish Federations and Welfare Funds, Inc.
729 Seventh Ave., New York, N.Y. 10019

Family Service Association of America, Directory of Member Agencies.

Family Service Association of America, 215 Fourth Ave., New York, N.Y. 10003

Federal Aids to Local Governments.

National League of Cities Information Service, 1612 K St. N.W.,
Washington, D.C. 20006

Federal Programs for Individual and Community Improvement, Catalogue of.

Office of Economic Opportunity, Washington, D.C.

Federal, State and Private Agencies Working with or for the Handicapped in the United States, Directory of.

Committee for the Handicapped, Room 205, 726 Jackson Place, Washington, D.C. 20006

Foundation Directory.

Russell Sage Foundation, New York, N.Y.

Goodwill Industries, Directory of Local Agencies.

Goodwill Industries of America, Inc., 1913 North St., N.W., Washington, D.C. 20036

Handbook of Private Schools.

Porter Sargent, 11 Beacon St., Boston, Mass. 02108

Housing and Urban Renewal Directory.

National Association of Housing and Redevelopment Officials, Inc., 1413 K St., N.E., Washington, D.C. 20002

Jewish Health and Welfare Agencies, Directory of. Biennially. \$2.00

Council of Jewish Federations and Welfare Funds, Inc., 729 Seventh Ave., New York, N.Y. 10019

Legal Aid and Defender Services, Directory of.

National Legal Aid and Defender Association, American Bar Center, Chicago, Ill.

Maternity Homes and Residential Facilities for Unmarried Mothers, Directory.

National Council on Illegitimacy, 44 East 23rd St., New York, N.Y. 10010

National Health Agencies. Directory of member organizations of the National Health Council.

National Social Welfare Assembly, Inc., 345 East 46th St., New York, N.Y.
10017

National Organizations, Service Directory of.

National Social Welfare Assembly, Inc., 345 East 46th St., New York, N.Y.
10017

Public Welfare Directory.

The American Public Welfare Association, 1313 East 60th St., Chicago, Ill.
60637

Residential Camps Serving the Mentally Retarded, Directory of. 50 pages.

National Association for Retarded Children, New York, N.Y.

Residential Facilities for the Mentally Retarded, Directory of. 111 pages. \$3.00

American Association on Mental Deficiency, P.O. Box 96, Willimantic, Conn.
06226

Resources for the Aging, an Action Handbook.

National Council on the Aging, 315 Park Ave. South, New York 10010

Sheltered Workshops and Homebound Programs, a Directory of. 108 pages.

National Association of Social Workers, 95 Madison Ave., New York, N.Y.
10016

Sheltered Workshops Serving the Emotionally Disturbed, Directory of.

Altro Health and Rehabilitation Services, Inc., New York, N.Y.

Social Work Yearbook

National Association of Social Workers, 95 Madison Ave., New York, N.Y.
10016

State and Federal Correctional Institutions of the United States and Canada, Directory.

American Correctional Association, Inc., 15th and H Sts., N.W.,
Washington, D.C. 20005

State Planning Organizations for Health and Welfare and State Conferences on Social Welfare, Directory.

National Conference on Social Welfare, 22 West Gay St., Columbus, Ohio
43215

United Funds, Community Chests, and Community Welfare Councils.

United Funds and Councils of America, Inc., 345 East 46th St., New York, N.Y.
10017

STATE DIRECTORIES

DELAWARE. Directory of Health-Welfare-Recreation Services.

1970. 102 pages. \$2.00
United Fund and Council of Delaware, Inc., 701 Shipley St.,
Wilmington, Del. 19801

MASSACHUSETTS. Directory of Social, Health, Welfare and Rehabilitation Services in Massachusetts.

1969. 277 pages. \$5.25
United Community Services of Metropolitan Boston, Boston, Mass.

- NEW HAMPSHIRE. Directory of Health and Welfare Resources in New Hampshire.**
 1970. 124 pages. \$2.00
 New Hampshire Social Welfare Council. One South St., Concord, N.H. 03301
- NORTH CAROLINA. A Guide to Services for the People of North Carolina.**
 1968. 76 pages.
 State Department of Public Welfare, P. O. Box 2599, Raleigh, N.C. 27602
- OHIO. 22nd Annual Directory of United Funds, Community Welfare Councils, State Government and Statewide Voluntary Organizations.**
 1971. 63 pages. \$1.00
 Ohio Citizens' Council for Health and Welfare, 22 East Gay St.,
 Columbus, Ohio 43215
- PENNSYLVANIA (Eastern). Directory — Community Services in Delaware, Montgomery, Philadelphia Counties.**
 1969 plus annual supplements. 521 pages. \$7.65
 Health & Welfare Council, Inc., Room 488, 617 J. F. Kennedy Blvd.,
 Phila., Pa. 19103
- RHODE ISLAND. 1971-1973 Directory — Rhode Island Health, Recreation, Welfare Services.**
 1971. 185 pages. \$3.00
 R. I. Council of Community Services, Inc., 333 Grotto Ave., Providence, R. I.
- TEXAS. Directory of State and National Social Welfare Agencies Serving Texas.**
 1967. 119 pages. \$3.00
 The Texas Social Welfare Association, 901 Perry-Brooks Bldg.,
 Austin, Texas 78701

NEW JERSEY COUNTY DIRECTORIES

- BERGEN. Community Resources Directory.**
 1970-72. 123 pages.
 Health and Welfare Council of Bergen County, 477-A Main St.,
 Hackensack, N.J. 07601
- BURLINGTON. Directory of Health, Welfare, Educational and Recreational Resources.**
 1968. 111 pages. \$1.00 (Supplement issued 1970)
 Health and Welfare Council of Burlington County, 17 Grant St.,
 Mt. Holly, N.J. 08060
- ESSEX. Community Resources Directory of Essex County and West Hudson, N.J.**
 1969. 186 pages. \$1.50
 United Community Fund and Council of Essex and West Hudson,
 45 Branford Place, Newark, N.J. 07102
- ESSEX (North). 1971 Guide to Community Services.**
 1970. Unpaged.
 United Community Services of North Essex, 60 S. Fullerton Ave.,
 Montclair, N.J. 07042

- HUDSON. Directory of Social, Health, Welfare and Youth Agencies.**
 Undated. 157 pages.
 Hudson County Council of Social Agencies, 857 Bergen Ave.,
 Jersey City, N.J. 07306
- MERCER. Directory of Community Services.**
 1971. 133 pages. \$2.50
 Greater Mercer Comprehensive Planning Council, 602 Greenwood Ave.,
 Box 2103, Trenton, N.J. 08607
- MERCER (Princeton Area). Directory of Community Services.**
 1968. 118 pages.
 The Princeton Area Council of Community Services, 575 Ewing St.,
 Box 201, Princeton, N.J. 08540
- MIDDLESEX. Directory of Health and Welfare Resources in Middlesex County
 and Part of Franklin Township.**
 1971. 50 pages. \$2.00
 United Community Services of Central Jersey, Inc., 41 Bayard St.,
 Box 1187, New Brunswick, N.J. 08903
- MONMOUTH. Resource Directory of Health, Social Welfare and Recreation
 Services in Monmouth County and Northern Section of Ocean County.**
 1968. 54 pages. \$2.00
 Community Services Council for Monmouth County, Inc., 16 Spring St.,
 Red Bank, N.J. 07701
- MORRIS. Community Resources Directory, Morris County.**
 1971. 123 pages.
 United Way of Morris County, 66 Macculloch Ave., Morristown, N.J. 07960
- OCEAN. Directory of Services.**
 1969. 27 pages.
 Ocean County Council of Agencies (OCCA), c/o Ocean County Sheltered Work-
 shop, 114 Main St., Lakewood, N.J. 08701
- PASSAIC. Directory of Passaic County, New Jersey; Government — Community.**
 1967. 239 pages.
 Board of Chosen Freeholders, 64 Hamilton St., Passaic, N.J.
- SOMERSET. Directory of Health and Welfare Services for Somerset County,
 New Jersey.**
 1971. 210 pages. \$2.00
 The Somerset County Council for Community Service, 28 Maple St.,
 Somerville, N.J. 08876
- SUSSEX. Directory of Services for Health and Welfare.**
 1966. 58 pages.
 Sussex County Committee on Health and Rehabilitation, 18 Church St.,
 Newton, N.J.
- UNION. Union County Resource Directory of Education, Health, Recreation and
 Welfare Services.**
 1970. 204 pages.
 United Community Services of Union County, 694 Bayway,
 Elizabeth, N.J. 07202

WARREN. Health and Welfare Directory.

1969. 32 pages.

Warren County Welfare Council, Court House, Box 68, Belvidere, N.J. 07823

SOUTHERN NEW JERSEY COUNTIES (Atlantic, Camden, Cape May, Cumberland, Gloucester, Salem)

Southern New Jersey Directory of Community Services.

1968. 149 pages. \$2.00

Health and Welfare Council of Camden County, 301 Cooper St., Camden, N.J. 08102

1940

1941

1942

1943

1944

1945

1946

1947

1948

1949

1950

1951

1952

1953

1954

1955

1956

1957

1958

1959

1960