

NUMBERS, LETTERS  
AND TITLES

OF

STATE APPROPRIATIONS AND  
ACCOUNTS CURRENT

FOR

Fiscal Year, July 1st, 1919—June 30th, 1920

---

For use in connection with the operations of  
Chapter 158, P. L. 1914

---

No requisition without number, letter and title  
plainly set forth will receive counter-signature

NEWTON A. K. BUGBEE  
*Comptroller*

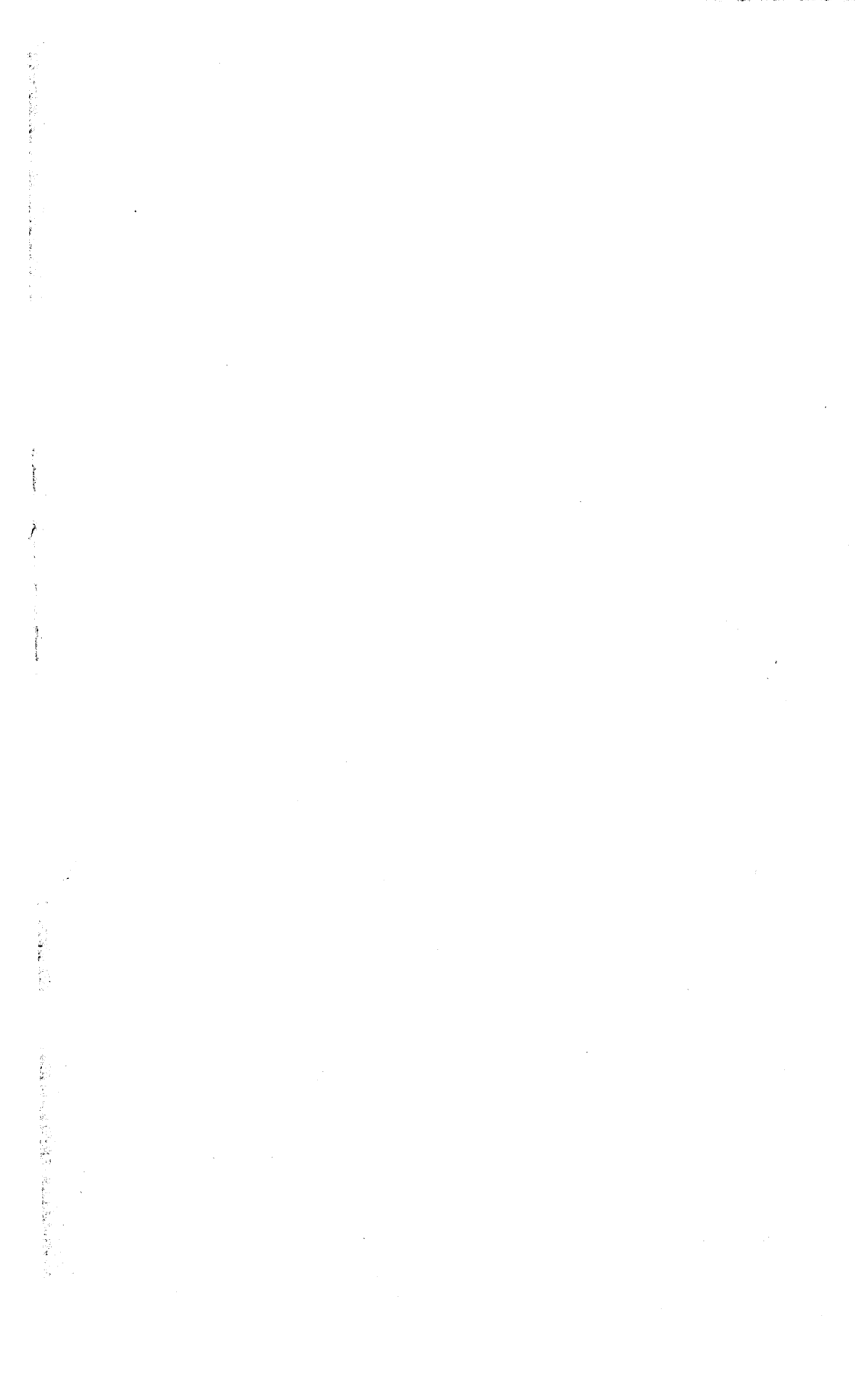

NUMBERS, LETTERS  
AND TITLES

OF

STATE APPROPRIATIONS AND  
ACCOUNTS CURRENT

FOR

Fiscal Year, July 1st, 1919—June 30th, 1920

---

For use in connection with the operations of  
Chapter 158, P. L. 1914

---

No requisition without number, letter and title  
plainly set forth will receive counter-signature

NEWTON A. K. BUGBEE  
*Comptroller*



## **To All Departments, Institutions, Etc.**

This handbook of appropriations for the fiscal year beginning July 1, 1919, and ending June 30, 1920, is published for the benefit and information of all parties concerned.

The several items composing the act herein contained are hereby declared to be appropriations for the fiscal year above mentioned for the purposes therein expressed.

In order that some degree of flexibility in appropriations may be had, and to meet contingencies not apparent at the passage of the act, the Comptroller, by authority vested in him under section 6 of Chapter 290, Laws of 1918, will make such correction of titles or text, or both, of appropriations necessary to make them available for the purpose or purposes intended, at such time as the necessity for them may be presented to him by the various boards, institutions, commissions or officials of the State.

Attention is directed to section one of the act with reference to the availability of the appropriations for the period of three months after the close of each fiscal year. This is a new departure, but State officers are advised that by reason of the enactment of this clause all unexpended balances will arbitrarily lapse at the close of the three months' period, except it be reserved as provided therein.

Heads of institutions coming under the control of the Department of Institutions and Agencies should direct their attention to section 7.

All miscellaneous receipts must be forwarded monthly in accordance with the law as heretofore, and each institution will be credited with the amount so received, but cannot use any sum in excess of the amount appropriated by the Appropriation Committee.

For the past two years or more every effort has been made by this Department to facilitate the payment of bills, and it appears that there should be no difficulty in each department and institu-

tion forwarding schedules of bills within five days after the close of each month. Schedules should not be held simply because some firm with whom the institution is doing business fails to send in their invoice at the proper time. It might be better to forward a supplemental schedule later in the month.

This Department is enabled at all times to pass bills to payment promptly, and it is sincerely hoped that bookkeepers of institutions will make every effort to forward their schedules as frequently as they desire, and that they call upon this Department whenever it is desirable for such assistance as may be needed to expedite payments.

Institutional bookkeepers are directed to pay strict attention to copies of requisitions forwarded by the Purchasing Agent, and debit same against their appropriation when received. They become debits against the appropriation notwithstanding the fact that the goods ordered under the requisition have not been received. A prompt compliance with this will make it impossible for bookkeepers to carry balances different from this Department, as has occurred frequently in the past.

N. A. K. BUGBEE,  
*Comptroller of the Treasury.*

## Chapter 261, Laws 1919.

An Act making appropriations for the support of the State government and for several public purposes for the fiscal year ending June thirtieth, one thousand nine hundred and twenty.

BE IT ENACTED by the Senate and General Assembly of the State of New Jersey:

I. The following sums, or so much thereof as may be necessary, be and they are appropriated out of the State fund for the respective public officers and for the several purposes herein specified, for the fiscal year ending on the thirtieth day of June, in the year one thousand nine hundred and twenty, and shall be available for expenditure during said fiscal year, and for a period of three months thereafter to pay obligations incurred during said fiscal year only. At the expiration of said three months period all unexpended balances, unless specifically held by contracts on file with the Comptroller of the Treasury, shall lapse into the State Treasury:

### I.

#### ADJUTANT GENERAL'S DEPARTMENT.

Salaries :		Account No.
Adjutant General, . . . . .	\$5,000 00	1 A
Chief Clerk, . . . . .	2,500 00	1 B
Clerical Services, . . . . .	23,000 00	1 C
	<hr/>	
	\$30,500 00	
Blanks, Stationery and Printing, . . . . .	3,300 00	1 D
Postage and Incidentals, . . . . .	2,000 00	1 E
	<hr/>	
	\$35,800 00	
	<hr/> <hr/>	

## 2.

## AGRICULTURAL COLLEGE.

To the Treasurer of Rutgers College, to pay the State Agricultural College, for the benefit of agriculture and the mechanic arts, pursuant to chapter 90 of the Laws of 1905, and amendments thereto, payment to be made pursuant to chapter 65 of the Laws of 1909, . . . . .	\$38,400 00	<i>Account No.</i> 2 A
Salaries, supplies and all other expenses for the maintenance of short courses in practical and scientific agriculture, pursuant to chapter 55 of the Laws of 1905, and chapter 43 of the Laws of 1907, . . . . .	20,000 00	2 B
Reference books and periodicals, . . . .	2,500 00	2 C
College farm grounds, for maintenance, . . . . .	5,000 00	Disapproved.
Long courses in agriculture, . . . . .	15,000 00	2 E
Summer sessions, . . . . .	17,000 00	2 F
Farm buildings, for maintenance and repair, . . . . .	1,500 00	2 G
Farm buildings, additions and improvements, . . . . .	3,500 00	2 H
Clay working and ceramics, . . . . .	7,500 00	2 I
Agricultural building, for maintenance, . . . . .	2,000 00	2 J
Courses in engineering, . . . . .	6,000 00	2 K
Courses in chemistry, . . . . .	2,500 00	2 L
Courses in sanitary science and sanitary engineering, . . . . .	3,000 00	2 M
Course in military science, . . . . .	2,500 00	2 N
Courses in education, . . . . .	5,000 00	2 O
To the treasurer of Rutgers College, for interest on \$116,000, certificates of indebtedness of the State of New Jersey, due July 1st, 1919, and January 1st, 1920, pursuant to the provisions of chapter 135 of the Laws of 1896, . . . . .	5,800 00	2 P

		<i>Account No.</i>
Board of visitors, for expenses, . . . . .	50 00	2 Q
Advertising, pursuant to chapter 9, Laws of 1879, . . . . .	90 00	2 R
Engineering equipment, . . . . .	3,400 00	2 S
Chemistry equipment, . . . . .	2,500 00	2 T
College for women, . . . . .	50,000 00	2 U
Horticultural building, . . . . .	75,000 00	2 V
	<hr/>	
	\$268,240 00	
	<hr/> <hr/>	

## 3.

## AGRICULTURAL EXPERIMENT STATION.

For salaries and wages and for the expenses of maintenance and operation of the New Jersey Agricultural Experiment Station at New Brunswick, and its authorized activities, . . . . .	\$45,000 00	3 A
Printing bulletins and circulars, . . . . .	7,000 00	3 B
Abolishing mosquito-breeding salt marshes, pursuant to chapter 134, Laws of 1906, . . . . .	15,000 00	3 C
Investigation of oyster propagation, pursuant to chapter 187, Laws of 1907, . . . . .	900 00	3 D
Department of Poultry Husbandry, pursuant to chapter 52, Laws of 1911, . . . . .	12,000 00	3 E
Seed inspection, pursuant to chapter 228, Laws of 1916, . . . . .	5,000 00	3 F
Experimental work in vegetable production, . . . . .	2,500 00	3 G
Insecticide inspection, pursuant to chapter 89, Laws of 1912, . . . . .	1,000 00	3 H
Farm demonstration, pursuant to the provisions of chapter 364, Laws of 1913, and other agricultural extension work, . . . . .	40,000 00	3 I
Cranberry investigation, . . . . .	3,000 00	Disapproved
Egg-laying and breeding tests, pursuant to the provisions of chapter 16, Laws of 1916, . . . . .	4,500 00	3 K

For experimental work in growing white potatoes, sweet potatoes and tomatoes, . . . . .	5,000 00	Account No. Disapproved.
Repairs to the Experiment Station building, . . . . .	800 00	3 M
All fees and receipts of the Experiment Station are hereby appropriated for the uses of the station.		
Fees from concentrated commercial feeding stuffs, chapter 218, Laws 1912.		3 N
Fertilizer inspection fees, chapter 179, Laws 1912.		3 O
	<hr/>	
	\$141,700 00	
	<hr/> <hr/>	

## 4.

## ANNUITY FOR WIDOWS OF GOVERNORS.

For annuities for the widows of Governors of New Jersey, at the rate of \$1,500 per annum, each, . . . . .	\$3,000 00	4 A
	<hr/> <hr/>	

## 5.

## ATTORNEY-GENERAL'S DEPARTMENT.

Salaries:		
Attorney-General, . . . . .	\$7,000 00	5 A
Assistant Attorney-General, . . . . .	5,000 00	5 B
Second Assistant Attorney-General, . . . . .	4,800 00	5 C
Chief legal assistant, . . . . .	4,800 00	5 D
Senior legal assistant, . . . . .	3,000 00	5 E
Senior legal assistant, . . . . .	2,700 00	5 F
Compensation for other assistants, . . . . .	8,400 00	5 G
	<hr/>	
	\$35,700 00	
Traveling expenses, . . . . .	900 00	5 H
Blanks, stationery and printing, . . . . .	1,400 00	5 I
Postage and incidentals:		
Postage, . . . . .	\$350 00	5 J
Incidentals, . . . . .	325 00	5 K
	<hr/>	
	675 00	

## Miscellaneous:

For the purpose of carrying on the prosecution of violations of the Corrupt Practice Act; <i>provided, however,</i> that the use of these funds may be applied for the procuring of evidence, counsel fees and such other expenses incident and necessary for such prosecution but for no other purpose whatsoever, . . .	\$10,000 00	Account No. 5 L
Compensation and expenses of counsel employed by the Attorney-General in foreign States to collect taxes due from bankrupt and other insolvent corporations, . . . . .	500 00	5 M
Law books, . . . . .	500 00	5 N
	<hr/>	
	11,000 00	
	<hr/>	
	\$49,675 00	
	<hr/> <hr/>	

## 6.

## BOARD OF COMMERCE AND NAVIGATION.

## Salaries:

Director, . . . . .	\$5,000 00	6 A
Counsel for the board, . . .	5,000 00	6 B
Consulting engineer, . . . .	4,500 00	6 C
Other assistants, . . . . .	21,500 00	6 D
	<hr/>	
	\$36,000 00	
Traveling expenses, . . . . .	3,000 00	6 E
Blanks, stationery and printing, . . . . .	5,000 00	6 F
Postage and incidentals, . . . . .	3,000 00	6 G
Miscellaneous:		
Continuing construction of Bay Head Manasquan canal, . . . . .	\$25,000 00	6 H

Maintenance of Inland		
Waterway from Cape		<i>Account No.</i>
May to Bay Head, . . . .	4,000 00	6 I
	<hr/>	29,000 00

There is hereby appropriated the undischursed balance on the thirtieth day of June, 1919, of the appropriations made under item number 7 of chapter 290, Laws of 1918, for the maintenance and dredging of inland waterways from Cape May to Bay Head.

6 J

\$76,000.00

## 7.

## BOARD OF FISH AND GAME COMMISSIONERS.

For salaries and wages, and for the expenses of maintenance and operation of the New Jersey Board of Fish and Game Commissioners to include the expenses of administration and of the fish hatchery and the game farm:

All receipts from hunters' and anglers' licenses pursuant to the provisions of chapter 152 of the Laws of 1914.

All receipts, licenses and sales pursuant to the provisions of chapter 41 of the Laws of 1908.

All fines pursuant to the provisions of chapter 246 of the Laws of 1911.

All such receipts as are above set forth are hereby appropriated and any portion of receipts from the same sources that may not have been disbursed on or before the end of the fiscal year ending June 30, 1919, are also appropriated.

7 A

8.

BOARD OF PUBLIC UTILITY COMMISSIONERS.

Salaries:		<i>Account No.</i>
Members of the Board, ..	\$37,500 00	8 A
Counsel, .....	7,500 00	8 B
Assistant to counsel, .....	2,500 00	8 C
Secretary, .....	5,000 00	8 D
Engineers, inspectors, clerks, stenographers, and other employees, ..	70,000 00	8 E
For reporting hearings, ..	7,000 00	8 F
Expert engineers for spe- cial investigations, .....	10,000 00	8 G
	\$139,500 00	
Traveling expenses, .....	7,500 00	8 H
Blanks, stationery and printing, .....	7,500 00	8 I
Postage and incidentals:		
Postage, .....	\$1,200 00	8 J
Incidentals, .....	1,200 00	8 K
	2,400 00	
Miscellaneous:		
Rent of offices in Newark, ..	\$6,000 00	
Insurance, .....	350 00	8 L
	6,350 00	8 M
	\$163,250 00	

9.

BOARD OF SHELL FISHERIES.

Salaries:		
Director, .....	\$2,000 00	9 A
Chiefs of bureaus, .....	4,270 00	9 B
Captains of boats, crews, guards, clerks, etc., .....	27,230 00	9 C
	\$33,500 00	
Traveling expenses, .....	2,500 00	9 D
Blanks, stationery and printing, .....	500 00	9 E

		<i>Account No.</i>
Postage and incidentals:		
Postage, .....	\$200 00	9 F
Incidentals, .....	500 00	9 G
	<hr/>	700 00
Miscellaneous:		
Balance for purchase of patrol boat, .....	\$9,700 00	9 H
Food, .....	1,200 00	9 I
Fuel and power, .....	2,000 00	9 J
Current repairs, .....	1,000 00	9 K
Insurance, .....	250 00	9 L
Surveying and mapping,..	500 00	9 M
Rent of offices, .....	240 00	9 N
	<hr/>	14,890 00
		<hr/>
		\$52,090 00
		=====

10.

BUDGET ACT EXPENSES.

For salaries and expenses for the purpose of carrying into effect the provisions of chapter 15, Laws of 1916, known as the "Budget Act," .....	\$10,000 00	10 A
	<hr/>	
		=====

11.

BURIAL GROUNDS.

For the care and maintenance of burial grounds, purchased by the State pur- suant to chapter 171, Laws of 1898, ..	\$75 00	11 A
	<hr/>	
		=====

12.

CIVIL SERVICE COMMISSION.

Salaries:		
Commissioners, .....	\$10,500 00	12 A
Chief examiner and sec- retary, .....	4,000 00	12 B
Assistant secretary, .....	2,580 00	12 C
Senior examiner, .....	1,920 00	12 D

		<i>Account No.</i>
Assistant chief examiner, ..	2,520 00	12 E
Compensation for assistants, .....	34,500 00	12 F
	<u>          </u>	
	\$56,020 00	
Traveling expenses, .....	1,000 00	12 G
Blanks, stationery and printing, .....	7,000 00	12 H
Postage and incidentals:		
Postage, .....	\$3,000 00	12 I
Incidentals, .....	700 00	12 J
	<u>          </u>	
	3,700 00	
Miscellaneous:		
Advertising, .....	\$1,500 00	12 K
Office equipment, .....	900 00	12 L
	<u>          </u>	
	2,400 00	
	<u>          </u>	
	\$70,120 00	
	<u>          </u>	

## 13.

## CLERK IN CHANCERY.

Salaries:		
Clerk in Chancery, .....	\$6,000 00	13 A
Compensation for assistants, .....	44,156 00	13 B
	<u>          </u>	
	\$50,156 00	
Blanks, stationery and printing, .....	5,300 00	13 C
Postage and incidentals, .....	3,700 00	13 D
	<u>          </u>	
	\$59,156 00	
	<u>          </u>	

## 14.

## CLERK OF THE SUPREME COURT.

Salaries:		
Clerk of Supreme Court, ..	\$6,000 00	14 A
Compensation for assistants, .....	20,640 00	14 B
	<u>          </u>	
	\$26,640 00	
Blanks, stationery and printing, .....	3,000 00	14 C

Postage and incidentals:		<i>Account No.</i>
Postage, .....	\$1,400 00	14 D
Incidentals, .....	1,000 00	14 E
	<hr/>	2,400 00
Miscellaneous:		
Vault equipment, .....	1,000 00	14 F
	<hr/>	
	\$33,040 00	
	<hr/> <hr/>	

## 15.

## COMMISSIONER OF EDUCATION.

## Salaries:

Commissioner, .....	\$10,000 00	15 A
Four assistant commissioners, .....	18,000 00	15 B
Two chiefs of divisions, ..	7,560 00	15 C
Physical training superintendent, .....	4,500 00	15 D
Physical training, two assistant superintendents, .....	4,000 00	Disapproved.
Physical training instructors, .....	3,000 00	15 E
Inspector of buildings, ...	3,000 00	15 F
Superintendent of industrial education, .....	2,730 00	15 G
Inspector of accounts, ...	2,160 00	15 H
Assistant in vocational work for girls, .....	500 00	15 I
Inspector of school accounts, .....	2,240 00	15 J
Clerical services, .....	16,000 00	15 K
	<hr/>	\$73,690 00
Traveling expenses, .....	6,000 00	15 L
Blanks, stationery and printing, .....	21,600 00	15 M
Postage and incidentals, .....	6,500 00	15 N
Miscellaneous:		
Office fixtures, .....	\$1,500 00	15 O
Legislative Manuals, .....	2,000 00	15 P
Expenses physical training work, .....	1,500 00	15 Q
	<hr/>	5,000 00

The moneys in this item appropriated shall be deducted in the same manner as the moneys heretofore appropriated to the Superintendent of Public Instruction are required to be deducted pursuant to chapter 65, Laws of 1909.

*Account No.*

ACADEMIC CERTIFICATE FUND.	15 R
PENSION TEACHERS AND SCHOOL OFFICERS.	15 S
	<u>\$112,790 00</u>

## 16.

## COMMISSIONERS OF PALISADES INTERSTATE PARK.

Expenses of commissioners in the operation of the Palisades Interstate Park, . . . .	\$42,500 00	16 A
For the purpose of carrying into effect the provisions of chapter 124, Laws of 1910, 100,000 00		16 B
	<u>\$142,500 00</u>	

## 17.

## COMMISSION ON ELIMINATION OF TOLL BRIDGES.

Expenses of the commission appointed pursuant to chapter 297, Laws of 1912,	\$1,000 00	17 A
Purchase of toll bridges, . . . . .	100,000 00	17 B
Maintenance of free bridges now or to become State property, . . . . .	6,000 00	17 C
	<u>\$107,000 00</u>	

## 18.

## COMMISSION ON PORT DEVELOPMENT.

For the expenses of the commission in connection with the development of the port of New York, pursuant to the provisions of chapter 130, Laws of 1917, provided the New York State Legislature appropriates a like amount, . . . . .	\$100,000 00	18 A
	<u>\$100,000 00</u>	

## 19.

## COMMISSION FOR THE SURVEY OF MUNICIPAL FINANCING.

Expenses incurred by the commission in making revision of laws and printing same, .....	\$5,000 00	Account No. 19 A
	=====	

## 20.

## COMPTROLLER'S DEPARTMENT.

## Salaries:

Comptroller, .....	\$6,000 00	20 A
Deputy Comptroller, .....	5,000 00	20 B
Clerical services, .....	18,000 00	20 C
	-----	
	\$29,000 00	
Blanks, stationery and printing, .....	4,000 00	20 D
Postage and incidentals, .....	5,000 00	20 E
Miscellaneous:		
Premium on surety bonds, .....	300 00	20 F

## AUDIT DEPARTMENT.

## Salaries:

Chief Auditor and assistants, .....	\$17,000 00	20 G
Clerical services, .....	3,000 00	20 H
	-----	
	\$20,000 00	
Traveling expenses, .....	1,000 00	20 I
Miscellaneous:		
Requisition act expenses, .....	3,500 00	20 J

## INHERITANCE TAX DEPARTMENT.

Salaries, .....	65,000 00	20 K
Expenses, .....	10,000 00	20 L
Miscellaneous:		

The Comptroller of the Treasury is hereby authorized and it shall be his duty to withdraw from the State fund such amounts as shall be required to carry out the provisions of chapter 238, Laws of 1909, and to refund and pay such claims as

may be necessary, and the State Treasurer shall pay same upon the warrants of said Comptroller, and there is hereby appropriated the amount necessary therefor.

Account No.  
20 M

\$137,800 00

21.

COUNTY BOARDS OF TAXATION.

For salaries of members of the county boards of taxation, .....	\$100,800 00	21 A
	<u>=====</u>	

22.

COUNTY SUPERINTENDENTS.

For county superintendents, for salaries, payment to be made pursuant to chapter 65, Laws of 1909, .....	\$63,000 00	22 A
	<u>=====</u>	

23.

COURT OF CHANCERY.

Salaries:

Chancellor, .....	\$13,000 00	23 A
Vice Chancellors, .....	96,000 00	23 B
Compensation and traveling expenses of sergeants-at-arms, .....	7,100 00	23 C
Compensation and allowance of advisory masters and their official stenographers, .....	15,000 00	23 D
Compensation and traveling expenses of stenographers and for services pursuant to section 103 of chapter 158 of the Laws of 1902, .....	23,000 00	23 E

Compensation for stenographer for the Chancellor, .....	900 00		<i>Account No.</i> 23 F
	<u>          </u>	\$155,000 00	
Blanks, stationery and printing, .....		500 00	23 G
Miscellaneous:			
Rent of rooms in Atlantic City, Jersey City, Newark and Trenton, .....	\$8,294 00		23 H
Miscellaneous expenses in connection with such rooms, .....	150 00		23 I
	<u>          </u>	8,444 00	
		<u>          </u>	
		\$163,944 00	
		<u>          </u>	

24.

## COURT EXPENSES.

For compensation of judges of the Court of Common Pleas pursuant to section 49, chapter 149, Laws of 1900, .....		\$750 00	24 A
		<u>          </u>	

25.

## COURT OF ERRORS AND APPEALS.

## Salaries:

Compensation of judges of the Court of Errors and Appeals, at \$20.00 per diem, .....	\$22,000 00		25 A
Compensation of officers, .	2,250 00		25 B
	<u>          </u>	\$24,250 00	
Blanks, stationery and printing:			
Printed or typewritten copies of draft opinions under the direction of the presiding judge, .....		1,500 00	25 C
Postage and incidentals, .....		200 00	25 D
		<u>          </u>	
		\$25,950 00	
		<u>          </u>	

26.

## COURT OF PARDONS.

## Salaries:

Compensation of judges of the Court of Pardons at \$20.00 per diem, . . . . .	\$5,500 00	<i>Account No.</i> 26 A
Compensation of clerk and stenographer, . . . . .	1,275 00	26 B
	<hr/>	\$6,775 00
Traveling expenses, . . . . .	50 00	26 C
Blanks, stationery and printing, . . . . .	400 00	26 D
Postage and incidentals, . . . . .	300 00	26 E
	<hr/>	\$7,525 00
	<hr/> <hr/>	

27.

## DEPARTMENT OF AGRICULTURE.

## Salaries:

Secretary, . . . . .	\$5,000 00	27 A
Chief, Animal Industry Bureau, . . . . .	4,000 00	27 B
Chief, Land and Markets Bureau, . . . . .	3,300 00	27 C
Chief, Bureau of Statis- tics, . . . . .	2,500 00	27 D
Chief, Publicity Bureau, .	2,500 00	Disapproved.
Services at Agricultural Meetings, . . . . .	2,000 00	27 F
Veterinary services, . . . . .	1,500 00	27 G
Compensation for clerical services, . . . . .	47,600 00	27 H
	<hr/>	\$68,400 00
Traveling expenses, . . . . .	26,000 00	27 I
Blanks, stationery and printing, . . . . .	9,000 00	27 J
Postage and incidentals, . . . . .	4,850 00	27 K
Miscellaneous:		
Appraisalment of and in- demnification for con- demned cattle, . . . . .	\$22,000 00	27 L

Extermination of Japanese beetle, provided an appropriation for this purpose of \$10,000 is made by the Federal Government, .....	5,000 00	<i>Account No.</i> 27 M
Drugs, chemicals, instruments, et cetera, .....	3,000 00	27 N
Exhibits, halls, judging, et cetera, .....	2,000 00	27 O
For the purpose of apportioning and paying to the county boards of agriculture of the State in its discretion, sums of money to be devoted by said county boards to the collection of and reporting to the State Board crop and other agricultural statistics and for educational purposes,	1,000 00	27 P
	<hr/>	33,000 00
		<hr/>
		\$141,250 00
		<hr/> <hr/>

28.

DEPARTMENT OF ARCHITECTURE.

Salaries :		
State Architect, .....	\$4,000 00	28 A
Engineer, draftsmen, inspectors and other employees, .....	18,500 00	28 B
	<hr/>	\$22,500 00
Traveling expenses, .....	3,500 00	28 C
Blanks, stationery and printing, .....	4,000 00	28 D
Postage and incidentals :		
Postage, .....	\$500 00	28 E
Incidentals, .....	250 00	28 F
	<hr/>	750 00
		<hr/>
		\$30,750 00
		<hr/> <hr/>

29.

## DEPARTMENT OF BANKING AND INSURANCE.

Salaries:		<i>Account No.</i>
Commissioner, .....	\$6,000 00	29 A
Deputy commissioner, ...	3,500 00	29 B
Department chiefs, inves- tigator and statistician, .	14,500 00	29 C
Compensation for assist- ants, .....	23,140 00	29 B
Compensation for building and loan association ex- aminers, .....	27,120 00	29 E
Compensation for exami- ners in miscellaneous in- vestigations, attending hearings, et cetera, ....	600 00	29 F
	<hr/>	
	\$74,860 00	
Traveling expenses, .....	8,700 00	29 G
Blanks, stationery and printing, .....	6,700 00	29 H
Postage and incidentals:		
Postage, .....	\$3,000 00	29 I
Incidentals, .....	1,825 00	29 J
	<hr/>	
	4,825 00	
Miscellaneous:		
Rental of statistical ma- chines, .....	\$500 00	29 K
Appraisals of real estate, .	300 00	29 L
	<hr/>	
	800 00	

There is hereby appropriated all receipts necessary for the payment of examinations required by law, services and expenses of assistants, et cetera, heretofore disbursed by said department prior to their deposit in State Treasury.

---

\$95,885 00

---



---

30.

## DEPARTMENT OF CONSERVATION AND DEVELOPMENT.

Salaries:		<i>Account No.</i>
Director, .....	\$4,500 00	30 A
State Geologist, .....	4,200 00	30 B
Chief of Testing Laboratory, .....	3,300 00	30 C
Assistant State Geologist, .....	2,880 00	30 D
State Firewarden, .....	2,880 00	30 E
Water engineer, .....	2,580 00	30 F
Firewardens, forest rangers, soil classifiers, laboratory assistants, engineers, clerical assistants and other employees, ..	28,314 00	30 G
	<hr/>	
	\$48,654 00	
Traveling expenses, .....	10,000 00	30 H
Blanks, stationery, printing and office supplies, .....	4,000 00	30 I
Postage and incidentals:		
Postage, .....	\$1,400 00	30 J
Incidentals, .....	3,200 00	30 K
	<hr/>	
	4,600 00	
Miscellaneous:		
State's share of forest fires, .....	\$7,500 00	30 L
Land Registry Bureau, ...	7,000 00	30 M
For the installation, equipment and maintenance, including wages of watchers, of fire lookout towers; provided at least an equal sum, in money or material, or both, is contributed by other interests, .....	3,000 00	30 N
Fuel and power, .....	750 00	30 O
Insurance, .....	285 00	30 P
Tax lien on State forests, .....	355 00	30 Q

Repairs, laboratory, State forest buildings, . . . . .	350 00		<i>Account No.</i> 30 R
New laboratory equipment,	1,000 00		30 S
	<hr/>	20,240 00	
		<hr/>	
		\$87,494 00	
		<hr/> <hr/> <hr/>	

## 31.

## DEPARTMENT OF HEALTH.

## Salaries :

Director, . . . . .	\$4,000 00		31 A
Specialists, investigators, laboratory assistants, inspectors and other employees, . . . . .	112,190 00		31 B
	<hr/>	\$116,190 00	
Traveling expenses, . . . . .	20,600 00		31 C
Blanks, stationery and printing, . . . . .	15,000 00		31 D
Postage and incidentals :			
Postage, . . . . .	\$2,500 00		31 E
Incidentals, . . . . .	800 00		31 F
	<hr/>	3,300 00	
Miscellaneous :			
Sundry supplies, . . . . .	\$12,000 00		31 G
Salaries and expenses, supplies and exhibit material for the department of child hygiene, . . . . .	125,000 00		31 H
Salaries, expenses and supplies for the Bureau of Venereal Disease Control, provided the Federal Government appropriates a similar amount,	27,586 22		31 I
	<hr/>	164,586 22	
Social Hygiene Fund (Special Fund).			
Administrative.			31 J
Treatment.			31 K
Educational and Publicity.			31 L
		<hr/>	
		\$319,676 22	
		<hr/> <hr/> <hr/>	

## 32.

## DEPARTMENT OF LABOR.

Salaries:		<i>Account No.</i>
Commissioner of Labor, ..	\$6,000 00	32 A
Assistant Commissioner of Labor, .....	3,000 00	32 B
Commissioner Workmen's Compensation, .....	1,500 00	32 C
Deputy Commissioners Workmen's Compensation (three), .....	8,460 00	32 D
Chiefs of bureaus (five), .	12,500 00	32 E
Referee, .....	2,340 00	32 F
Examiners, inspectors, clerks and other em- ployees, .....	91,300 00	32 G
Additional employees for Workmen's Compensation Bureau, .....	14,000 00	32 H
	<u>\$139,100 00</u>	
Traveling expenses, .....	21,000 00	32 I
Blanks, stationery and printing, .....	10,000 00	32 J
Postage and incidentals:		
Postage, .....	\$7,000 00	32 K
Incidentals, .....	4,000 00	Disapproved.
	<u>11,000 00</u>	
Miscellaneous:		
Farm Labor Bureau and employment, service, ..	\$15,000 00	32 M
Carrying out provisions of chapter 5, Laws of 1919, creating a State Employ- ment Bureau, .....	10,000 00	32 N
	<u>25,000 00</u>	
	<u>\$206,100 00</u>	
	<u>=====</u>	

## 33.

## DEPARTMENT OF PUBLIC REPORTS.

Salaries:		<i>Account No.</i>
Commissioner, .....	\$2,000 00	33 A
Clerk, .....	600 00	33 B
	<hr/>	
	\$2,600 00	
Blanks, stationery and printing, .....	100 00	33 C
	<hr/>	
	\$2,700 00	
	<hr/> <hr/>	

## 34.

## DEPARTMENT OF WEIGHTS AND MEASURES.

Salaries:		
Superintendent, .....	\$3,500 00	34 A
Compensation for assistants, .....	7,620 00	34 B
	<hr/>	
	\$11,120 00	
Traveling expenses, .....	3,000 00	34 C
Blanks, stationery and printing, .....	500 00	34 D
Postage and incidentals, .....	900 00	34 E
	<hr/>	
	\$15,520 00	
	<hr/> <hr/>	

## 35.

## EMERGENCY FUND.

For the Governor, to enable him to meet any emergency requiring the expenditure of money not otherwise appropriated, and to cover any incidental expense of commissioners appointed by him under statute, or in his discretion,	\$10,000 00	35 A
	<hr/> <hr/>	

## 36.

## EXECUTIVE DEPARTMENT.

Salaries:		
Governor, .....	\$10,000 00	36 A
Secretary to the Governor, .....	4,000 00	36 B

Compensation for assist- ants, .....	8,800 00		<i>Account No.</i> 36 C
	<hr/>	\$22,800 00	
Traveling expenses, .....		1,500 00	36 D
Blanks, stationery and printing, .....		1,500 00	36 E
Postage and incidentals:			
Postage, .....	\$1,150 00		36 F
Incidentals, .....	1,500 00		36 G
	<hr/>	2,650 00	
		<hr/>	
		\$28,450 00	
		<hr/> <hr/>	

## 37.

## EVENING SCHOOLS FOR FOREIGN-BORN RESIDENTS.

For the purpose of carrying out the provisions of an act entitled "An act providing for the establishment of evening schools for foreign-born residents in the State of New Jersey," approved April eleventh, one thousand nine hundred and seven, payment to be made pursuant to chapter 65, Laws of 1909,

\$15,000 00 37 A

---

---

## 38.

## HEALTH OFFICERS, PORT OF PERTH AMBOY.

Health officer of the port of Perth Amboy, for salary, pursuant to chapter 328, Laws of 1906, .....	\$1,000 00	38 A
Deputy health officer, for salary, .....	250 00	38 B
	<hr/>	
	\$1,250 00	
	<hr/> <hr/>	

## 39.

## INDUSTRIAL EDUCATION.

For payments to schools established for industrial education, pursuant to chapter 78, Laws of 1909, .....

\$27,000 00 39 A

Payments to schools for manual training, pursuant to Article 22, section 230, School law of 1903, .....	300,000 00	Account No. 39 B
Additional amount on account of defi- ciency in the above item for the fiscal year ending June 30, 1919, .....	48,044 32	39 C
	<u>\$375,044 32</u>	

40.

## JUDICIAL RETIREMENT FUND.

For the purposes of carrying out the pro- visions of chapter 313, Laws of 1908; chapter 185, Laws of 1911, and chapter 256, Laws of 1918, .....	\$6,333 33	40 A
	<u>=====</u>	

41.

## LAW AND EQUITY REPORTS.

Chancery Reporter, for salary, .....	\$500 00	41 A
Supreme Court Reporter, for salary, ....	500 00	41 B
Publication of Chancery Reports, .....	6,500 00	41 C
Publication of Law Reports, .....	6,500 00	41 D
Binding Chancery and Law Reports, ....	1,000 00	41 E
	<u>\$15,000 00</u>	
	<u>=====</u>	

42.

## LEGISLATURE.

## Salaries:

Senators and Assembly- men, .....	\$40,833 32	42 A
Compensation for officers and employees, .....	49,600 00	42 B
	<u>\$90,433 32</u>	

Miscellaneous		<i>Account No.</i>
Manuals of the Legislature,	\$3,000 00	42 C
Indexing Journal and Minutes and other incidental and contingent expenses,	12,500 00	42 D
Toilet and other necessary articles, to be furnished by the State House Commission, .....	1,000 00	42 E
	<hr/>	
	16,500 00	
	<hr/>	
	\$106,933 32	
	<hr/> <hr/>	

## 43.

MANUAL TRAINING AND INDUSTRIAL SCHOOL FOR  
COLORED YOUTH.

For salaries and wages, and for maintenance of the Manual Training and Industrial School for Colored Youth, on the basis of two hundred and twenty-five students:

## Salaries and wages:

Principal, .....	\$3,000 00	43 A
Preceptress, .....	500 00	43 B
Other officers and employees, .....	26,980 00	43 C
	<hr/>	
	\$30,480 00	

## Materials and supplies:

Food, .....	\$13,000 00	43 D
Fuel, light and power, ...	7,500 00	43 E
Household supplies, .....	3,000 00	43 F
Farm, stable and grounds,	6,000 00	43 G
Industrial shops, .....	1,500 00	43 H
School, .....	1,500 00	43 I
Medical and surgical, ....	195 00	43 J
Sundries, .....	500 00	43 K
	<hr/>	
	33,195 00	

Current repairs, .....	6,000 00	43 L
------------------------	----------	------

		<i>Account No.</i>
<b>Miscellaneous:</b>		
Traveling expenses, . . . . .	\$350 00	43 M
Postage, . . . . .	400 00	43 N
Telephone and telegraph, . .	340 00	43 O
Insurance, . . . . .	200 00	43 P
Advertising, . . . . .	100 00	43 Q
Entertainments, . . . . .	100 00	43 R
Freight and express, . . . . .	140 00	43 S
	<hr/>	
		1,630 00
<b>Additions and improvements:</b>		
Purchase of fifty-six acres of land, . . . . .	\$3,500 00	43 T
Sinks in students' kitchen,	200 00	43 U
Coal bin, . . . . .	1,800 00	43 V
Farm fencing, . . . . .	500 00	43 W
Farm drainage, . . . . .	800 00	43 X
Materials for new chicken- house, . . . . .	500 00	43 Y
Fire protection and equip- ment, . . . . .	15,000 00	43 Z
Moving and remodeling house for domestic science, . . . . .	6,000 00	Disapproved.
Furnishing principal's resi- dence and administra- tion building, . . . . .	1,500 00	43 B B
Materials for storm win- dows, . . . . .	500 00	43 C C
	<hr/>	
		30,300 00
<b>New buildings:</b>		
Additions to trades build- ing, . . . . .	\$20,000 00	43 D D
New barracks for boys, . .	8,500 00	43 E E
	<hr/>	
		28,500 00
<hr/>		
Appropriation including estimated re- ceipts, . . . . .	\$130,105 00	
The receipts of the institution are hereby appropriated for mainte- nance expenditures pursuant to		

chapter 41, Laws of 1908, estimated as amounting to, .....	12,000 00	<i>Account No.</i>
Net amount appropriated, .....	<u>\$118,105 00</u>	

## 44.

## MONMOUTH BATTLE MONUMENT.

For the commission having in charge the Monmouth battle monument and grounds, pursuant to chapter 118, Laws of 1906, .....	\$643 00	44 A
	<u>=====</u>	

## 45.

## NATIONAL GUARD.

Expenses of the National Guard, the maintenance and operation of armories and the State Camp at Sea Girt:		
Battalion headquarters, expenses, ....	\$2,800 00	45 A
Allowances to companies of infantry, forty at \$500.00, .....	20,000 00	45 B
State camp grounds, salaries, wages and maintenance, .....	10,000 00	45 C
State arsenal, maintenance, .....	1,500 00	45 D
Regimental armories at Jersey City, Camden, Newark, Paterson and Trenton, maintenance, .....	22,500 00	45 E
Troop and battalion armories at New- ark, East Orange, Camden, Eliza- beth, Red Bank and Orange, main- tenance, .....	23,000 00	45 F
Company armories at Somerville, Hackensack, Bridgeton, Asbury Park, New Brunswick and Engle- wood, maintenance, .....	9,000 00	45 G
Insurance, .....	11,104 70	45 H
Headquarters organizations and de- tachments of medical corps, support and maintenance, .....	1,000 00	45 I

Ordnance stores, uniforms, clothing, camp and garrison equipage, freight, expressage and miscellaneous sup- plies, . . . . .	25,000 00	<i>Account No.</i> 45 J
Caretaker of military equipment of signal corps, salary, . . . . .	1,200 00	45 K
Extraordinary repairs, alterations, ad- ditions, furnishings for the preserva- tion, equipment and completion of regimental, battery, troop, battalion and company armories, . . . . .	10,000 00	45 L
Transportation for battalion drills, in- spection, parades and pay and ex- penses of inspecting officers, . . . . .	6,500 00	45 M
Compensation of officers and em- ployees and expenses incurred in connection with rifle practice, . . . . .	9,000 00	45 N
Compensation of officers and enlisted men and expenses in connection with the annual encampment, . . . . .	70,000 00	45 O
Military boards and courts-martial, ex- penses, . . . . .	1,200 00	45 P
Transportation of disabled soldiers of the late Rebellion and the Spanish- American War, . . . . .	30 00	45 Q
Horse allowance to officers, . . . . .	1,000 00	45 R
Uniforms and equipment of officers of regiments, troops, batteries, com- panies, signal corps and the Naval <b>Reserve</b> , . . . . .	4,500 00	45 S
The following amounts are appropriated, provided said sums are received in full of all claims:		
Claim of estate of A. Phillip Hexamer for two horses lost by First Field Company, Signal Corps, at Denville, N. J., July 7, 1915, . . . . .	450 00	45 T
Claim of Private William E. Wallace, Company D, Fifth Battalion, State Militia, in reimbursement for medi- cal treatment and incidental expenses		

due to injury at State camp, on July 25, 1918, .....	50 00	Account No. 45 U
Claim of City of Camden for laying water pipe on property of Battery B armory, .....	282 60	45 V
	<hr style="border-top: 1px solid black;"/>	
	\$230,117 30	
	<hr style="border-top: 3px double black;"/>	

46.

NEW JERSEY CONFERENCE OF CHARITIES AND  
CORRECTIONS.

For printing and distributing the proceedings of the annual conference of the New Jersey Conference of Charities and Corrections, for the year 1919,	\$600 00	46 A
	<hr style="border-top: 3px double black;"/>	

47.

NEW JERSEY INTER-STATE BRIDGE AND TUNNEL  
COMMISSION.

For the purpose of carrying into effect the provisions of a bill pending, entitled "A supplement to an act entitled 'An act to extend the system of highways in this State by providing for the construction, maintenance and operation of bridges and tunnels for vehicular or other traffic across the Delaware river and the Hudson river, or either of them, in co-operation with the city or State, or both, with which said bridges or tunnels, or either of them, shall connect,' approved February fourteenth, one thousand nine hundred and eighteen;" <i>provided</i> , said bill becomes a law, .....	\$500,000 00	47 A
For the purpose of carrying into effect the provisions of a bill pending, entitled "A supplement to an act entitled		

Account No.

'An act to extend the system of high-ways in this State by providing for the construction, maintenance and operation of bridges and tunnels for vehicular or other traffic across the Delaware river and the Hudson river, or either of them, in co-operation with the city or State, or both, with which said bridges or tunnels, or either of them, shall connect,' approved February fourteenth, one thousand nine hundred and eighteen;" *provided*, said bill becomes a law; *and provided, further*, that a similar sum is appropriated and made available by law for such purpose

by the State of New York, . . . . .	1,000,000 00	47 B
For the expenses of the commission to co-operate with similar commissions of New York and Pennsylvania, . . . . .	10,000 00	47 C
	<hr/>	
	\$1,510,000 00	
	<hr/> <hr/> <hr/>	

48.

NEW JERSEY SCHOOL FOR THE DEAF.

For salaries and wages, and for maintenance of the New Jersey School for the Deaf, on the basis of two hundred and ten pupils.

Salaries and wages:

Superintendent, . . . . .	\$3,500 00	48 A
Principal, teachers and instructors, . . . . .	33,220 00	48 B
Other officers and employees, . . . . .	16,663 00	48 C
Caretaker and gardener (new site), . . . . .	800 00	48 D
	<hr/>	
	\$54,183 00	

Materials and supplies:

Food, . . . . .	\$25,000 00	48 E
Clothing, . . . . .	3,000 00	48 F

		<i>Account No.</i>
Fuel, light and power, . . . .	8,500 00	48 G
Household supplies, . . . . .	3,000 00	48 H
Industrial shops, . . . . .	3,000 00	48 I
School supplies, . . . . .	3,500 00	48 J
Medical and surgical, . . . .	300 00	48 K
Printing and office supplies, . . . . .	1,000 00	48 L
Sundry supplies, . . . . .	1,000 00	48 M
	48,300 00	
Current repairs, . . . . .	6,000 00	48 N
Miscellaneous:		
Traveling expenses, . . . . .	\$350 00	48 O
Postage, . . . . .	250 00	48 P
Telephone and telegraph, . . . . .	300 00	48 Q
Insurance, . . . . .	600 00	48 R
Medical and surgical fees, . . . . .	100 00	48 S
Rental of gymnasium, . . . . .	200 00	48 T
Entertainment, . . . . .	200 00	48 U
Expressage, . . . . .	200 00	48 V
Cartage, . . . . .	600 00	48 W
Children's carfare, . . . . .	200 00	48 X
	3,000 00	
Additions and improvements:		
Equipment for printing shop, . . . . .	\$5,100 00	48 Y
Equipment for tailor shop, . . . . .	300 00	48 Z
Equipment for carpenter shop, . . . . .	2,000 00	48 A A
Electric conduit, . . . . .	1,500 00	48 B B
Improvements on new site, . . . . .	5,000 00	48 C C
	13,900 00	

There is hereby appropriated the undischarged balance on the 30th day of June, 1919, of the appropriation of \$25,000.00 made under item 57 of chapter 290, Laws of 1918, for the purchase of land for new site.

48 D D

The sum or sums as and when received, by the State Board of Education, from the sale of the land and buildings of the New Jersey School for the Deaf, in the city of Trenton, are hereby ap-

<p>appropriated for the use of said board for the establishment and completion of an institution on the new site to be determined upon by said board.</p> <p>Payment under this account to be made pursuant to chapter 65, Laws of 1909.</p>	<p><i>Account No.</i></p> <p>48 E E</p>
<p>Appropriation including estimated receipts, .....</p>	<p>\$125,383 00</p>
<p>The receipts of the institution are hereby appropriated for maintenance expenditures pursuant to chapter 41, Laws of 1908, estimated as amounting to, .....</p>	<p>2,000 00</p>
<p>Net amount appropriated, .....</p>	<p><u>\$123,383 00</u></p>

49.

OLD BARRACKS ASSOCIATION.

<p>For the Old Barracks Association of Trenton, New Jersey, for maintenance and administration of the Old Barracks, at Trenton, as a historical landmark and repository, .....</p>	<p>\$2,500 00</p>	<p>49 A</p>
<p>Restoration and repairs at the barracks, ..</p>	<p>2,500 00</p>	<p>49 B</p>
	<p><u>\$5,000 00</u></p>	

50.

PENSIONS.

<p>For amount required to pay pensions, pursuant to various acts relative thereto, irrespective of any provisions therein that pensions shall be made in the appropriation or tax levy for the department of the public service from which the pensioner shall be so retired, .....</p>	<p>\$21,000 00</p>	<p>50 A</p>
<p>Allowance to Walter B. English, a pensioner of this State, as commutation for two hands lost in Trenton, New</p>		

Jersey, October twenty-fifth, one thousand eight hundred and ninety-nine, ..

100 00

Account No.  
50 B

\$21,100 00

## 51.

## PUBLIC LIBRARY COMMISSION.

## Salaries:

Secretary, organizer, librarian and assistants, .....	\$6,370 00	51 A
Traveling expenses, .....	1,200 00	51 B
Blanks, stationery and printing, .....	900 00	51 C
Postage and incidentals:		
Express, .....	\$1,500 00	51 D
Postage, .....	1,400 00	51 E
Incidentals, .....	400 00	Disapproved.
	<u>3,300 00</u>	

## Miscellaneous:

Operating materials and supplies, books and pamphlets, .....	\$9,000 00	51 G
Formation and aid of school libraries, chapter 186, P. L. 1914, .....	7,000 00	51 H
Donation to libraries, chapter 62, P. L. 1900, ....	300 00	51 I
Summer school, .....	500 00	Disapproved.
	<u>16,800 00</u>	
	<u>\$28,570 00</u>	

## 52.

## QUARTERMASTER GENERAL'S DEPARTMENT.

## Salaries:

Quartermaster-General, ..	\$5,000 00	52 A
Chief Clerk, .....	2,500 00	52 B
Chief of Quartermaster's corps, .....	2,500 00	52 C
Compensation of assistants,	10,640 00	52 D

		<i>Account No.</i>
Military storekeeper, . . . .	1,500 00	52 E
Compensation of Arsenal employees, . . . . .	3,860 00	52 F
	<u>\$26,000 00</u>	
Blanks, stationery and printing, . . . . .	500 00	52 G
Postage and incidentals, . . . . .	650 00	52 H
	<u>\$27,150 00</u>	

## 53.

## RED BANK BATTLE MONUMENT.

To the board of chosen freeholders of the county of Gloucester, for the purpose of aiding in the care and supervision of the Red Bank Battle Monument in said county, and in the maintenance of the ground upon which the same is located with which they are charged by the provisions of chapter 79, Laws of 1905, ..

	\$500 00	53 A
Construction of retaining wall, . . . . .	4,000 00	53 B
	<u>\$4,500 00</u>	

## 54.

## REFUNDING TAXES ON MISCELLANEOUS CORPORATIONS.

For taxes improperly levied upon or paid by corporations, to be refunded, pursuant to law, . . . . .

\$1,000 00	54 A
------------	------

## 55.

## REFUND OF RAILROAD TAX.

The Comptroller of the Treasury is hereby authorized and empowered to adjust and repay any overpayment of tax assessed and penalty thereon for any year, pursuant to chapter one hundred and eighty-eight, Laws of one thousand eight hundred and eighty-eight, and the acts

amendatory thereof and supplementary thereto, made by any railroad and canal company, and the State Treasurer is directed to pay warrants therefor issued by the Comptroller, said payments shall be deducted from the amount originally paid into and remaining undistributed in the treasury of the State, and the amount of money necessary for such purpose as ascertained is hereby appropriated.

*Account No.*

55 A

56.

REVOLVING AND SUPPLEMENTAL FUND.

*State Emergency Fund.*

For the Governor, the State Treasurer, and the State Comptroller, ex officio, constituting the State House Commission, to meet any condition of emergency until legislation appropriate therefor shall be enacted, the sum of, . . .

\$250,000 00 56 A

*Provided, however,* that all disbursements therefrom shall be made only upon the written authority of each and all of the officials recited herein.

*State Purchase Fund.*

The unexpended balance of the "Purchase Fund" created in accordance with the provisions of chapter 277, P. L. 1917, item 100, together with such sums as may be returned to the State Treasury for the reimbursement of the appropriation provided by said item so that a "Purchase Fund" not exceeding \$250,000 will be established and maintained for the purpose of making payments for purchases in the operation of chapter 68, Pamphlet Laws of one thousand nine hundred and sixteen, the cost of said purchases to be apportioned among the various using

Account No.

agencies and the appropriations current for their use so as to reimburse the said "Purchase Fund" for said purchases when so made; said amounts so apportioned to be credited to said fund when deposited in the State treasury for disbursement in accordance with the provisions of said chapter 68, P. L. 1916, so as to constitute it a revolving fund for purchases, is hereby appropriated.

56 B

57.

## SEA GIRT COTTAGE.

For maintenance of cottage at Sea Girt and entertainment therein, .....

\$5,000 00 57 A

58.

## SECRETARY OF STATE.

## Salaries:

Secretary of State, ..... \$6,000 00 58 A

Assistant Secretary of State, ..... 3,000 00 58 B

Chief clerk, ..... 4,200 00 58 C

Compensation for assistants, ..... 21,320 00 58 D

\$34,520 00

Traveling expenses, ..... 250 00 58 E

Blanks, stationery and printing, ..... 12,000 00 58 F

## Postage and incidentals:

Postage, ..... \$4,000 00 58 G

Incidentals, ..... 1,750 00 58 H

5,750 00

## Miscellaneous:

Preserving early probate records, ..... \$1,000 00 58 I

Metalic cases, ..... 500 00 58 J

1,500 00

\$54,020 00

## 59.

SECRETARY OF STATE, DEPARTMENT OF MOTOR  
VEHICLES.

Salaries:		<i>Account No.</i>
Comissioner, . . . . .	\$1,500 00	59 A
Compensation for inspec- tors, clerks, et cetera, . .	67,527 00	59 B
	<u>69,027 00</u>	
Traveling expenses:		
Expenses of inspectors, . . . . .	24,000 00	59 C
Blanks, stationery and printing, . . . . .	8,000 00	59 D
Postage and incidentals, . . . . .	5,000 00	59 E
Miscellaneous:		
Automobile markers, . . . . \$60,000 00		59 F
Purchase of automobiles, 5,000 00		59 G
Liability insurance, . . . . . 500 00		59 H
Refunds to applicants, . . . . 300 00		59 I
	<u>65,800 00</u>	
Payment of the above items in this account to be made from the receipts of the de- partment of motor vehicle regulation and registration, pursuant to chapter 235, Laws of 1909.		
	<u>\$171,827 00</u>	

## 60.

## STATE BOARD OF CANVASSERS.

For the expenses of the State Board of Canvassers in canvassing and estimat- ing the vote cast for Governor, . . . . .	\$500 00	60 A
	<u>500 00</u>	

## 61.

## STATE BOARD OF EDUCATION.

Salaries:		
Clerical services, . . . . .	\$875 00	61 A
Traveling expenses, . . . . .	1,000 00	61 B

		<i>Account No.</i>
Blanks, stationery and printing, .....	400 00	61 C
Postage and incidentals, .....	1,225 00	61 D
	<u>\$3,500 00</u>	
	<u>=====</u>	

## 62.

## STATE BOARD OF EXAMINERS.

## Salaries:

Supervisors, clerks, per diem of members, writing questions, marking papers, services at examinations, extra help, et cetera, .....	\$4,000 00	62 A
Clerical services, .....	3,000 00	62 B
	<u>\$7,000 00</u>	
Traveling expenses, .....	300 00	62 C
Blanks, stationery and printing, .....	2,500 00	62 D
Postage and incidentals, .....	1,050 00	62 E
	<u>\$10,850 00</u>	
	<u>=====</u>	

## 63.

## STATE BOARD OF TAXES AND ASSESSMENT.

## Salaries:

President, .....	\$4,000 00	63 A
Members of the board, ...	12,000 00	63 B
Compensation for Secretary and other assistants, .....	44,500 00	63 C
	<u>\$60,500 00</u>	
Traveling expenses, .....	2,200 00	63 D
Blanks, stationery and printing, .....	5,500 00	63 E
Postage and incidentals:		
Postage, .....	\$2,000 00	63 F
Incidentals, .....	400 00	63 G
	<u>2,400 00</u>	
	<u>\$70,600 00</u>	
	<u>=====</u>	

## 64.

## STATE BOARD OF TENEMENT HOUSE SUPERVISION.

## Salaries:

		<i>Account No.</i>
Secretary and Executive officer, .....	\$4,000 00	64 A
Principal clerk, .....	1,980 00	64 B
Plan examiner, .....	1,920 00	64 C
Plan examiner, .....	1,920 00	64 D
Inspectors and clerical services, .....	60,720 00	64 E
	<hr/>	
	\$70,540 00	
Traveling expenses, .....	5,000 00	64 F
Blanks, stationery and printing, .....	800 00	64 G
Postage and incidentals, .....	2,250 00	64 H
Miscellaneous:		
Rent of offices, .....	2,500 00	64 I
	<hr/>	
	\$81,090 00	
	=====	

## 65.

## STATE CHARITIES AID ASSOCIATION.

For the expenses of the association, pursuant to chapter 120, Laws of 1892, ..	\$600 00	65 A
	<hr/>	
	=====	

## 66.

## STATE HIGHWAY COMMISSION.

For the State Road Fund, .....	\$500,000 00	66 A
Amount of claim of C. Bodine Somers, for loss of vision; <i>provided</i> , said sum is received in full of all claims, .....	900 00	66 B

And the receipts, as and when received, of the Motor Vehicle Fund, less the amounts appropriated for maintenance of Department of Motor Vehicle Regulation and Registration and the State Road Tax and from Federal aid, and other contributions, sales of condemned property, penalties and damages for the violation of any law for the protection of roads pursuant to chapter 15, P. L. 1917, and the amount

accruing thereto pursuant to chapter 230, P. L. 1917.		<i>Account No.</i>
There is hereby appropriated pursuant to chapter 223, Laws of 1916, . . . . .	25,000 00	66 C
State Road Fund—		
Administrative and office expenses.		66 D
Convict labor.		66 E
State aid—new construction.		66 F
State aid—repairs.		66 G
State road tax.		66 H
	<hr/>	
	\$525,900 00	
	<hr/> <hr/>	

67.

## STATE HORTICULTURAL SOCIETY.

For salaries, and for the expenses of the New Jersey State Horticultural Society, pursuant to chapter 141, Laws of 1911, . . . . .	\$3,000 00	67 A
	<hr/> <hr/>	

68.

## STATE HOUSE COMMISSION.

Salaries and wages:		
Custodian, . . . . .	\$3,500 00	68 A
State purchasing agent, . .	5,000 00	68 B
Compensation of assistants and helpers, . . . . .	60,000 00	68 C
	<hr/>	
	\$68,500 00	
Maintenance:		
Fuel, light and power, . . .	\$15,000 00	68 D
Sundry supplies, . . . . .	12,500 00	68 E
Current repair, . . . . .	11,000 00	68 F
Traveling expenses, . . . . .	200 00	68 G
Postage, . . . . .	500 00	68 H
Telephone and telegraph, . .	2,000 00	68 I
Insurance, . . . . .	1,000 00	68 J
Express and freight, . . . . .	500 00	68 K
Printing and binding public documents, . . . . .	50,000 00	68 L
Printing and circulating laws, . . . . .	7,500 00	68 M
Expenses of State purchasing department, . . . . .	25,000 00	68 N
	<hr/>	
	125,200 00	

## New buildings:

Purchase and equipment of garage, .....	\$14,000 00	Account No. 68 O
Erection of a new east wing, .....	350,000 00	68 P
	<u>364,000 00</u>	
	<u>\$557,700 00</u>	

69.

## STATE LIBRARY.

## Salaries:

Librarian, .....	\$3,000 00	69 A
Librarian, additional, pur- suant to chapter 22, Laws of 1919, .....	2,000 00	69 B
Law librarian, .....	1,650 00	69 C
Reference librarian, .....	1,320 00	69 D
Clerical services, .....	1,020 00	69 E
	<u>\$8,990 00</u>	

## Traveling expenses:

Expenses of librarian to national convention, .....	100 00	69 F
Blanks, stationery and printing, .....	500 00	69 G
Postage and incidentals, .....	500 00	69 H

## Miscellaneous:

Clerical services and for expenses incurred pur- suant to chapter 22, Laws of 1919, .....	\$8,000 00	69 I
Repair, preservation and purchase of useful books, periodicals, news- papers and other publi- cations, .....	3,500 00	69 J
Legislative reference de- partment, .....	400 00	69 K
	<u>11,900 00</u>	

\$21,990 00

## 70.

## STATE NORMAL SCHOOL, GLASSBORO.

There is hereby appropriated the undischarged balance on the thirtieth day of June, 1919, of the appropriation made under item 119, of chapter 277, Laws of 1917, for the purchase of site and erection of building or buildings thereon, for the establishment of a new State normal school, pursuant to chapter 76, Laws of 1913.

70 A

## 71.

## STATE NORMAL SCHOOL, MONTCLAIR.

For salaries and wages, and for maintenance of the State Normal School, Montclair, on the basis of 625 students.

Salaries and wages:

Principal, .....	\$6,000 00	71 A
Teachers, .....	46,900 00	71 B
Other employees, .....	14,600 00	71 C

---

 \$67,500 00

Materials and supplies:

Fuel, light and power, ...	\$4,700 00	71 D
School supplies, .....	9,200 00	71 E
Printing and office supplies,	2,100 00	71 F
Sundry supplies, .....	1,650 00	71 G

---

 17,650 00

Current repairs, .....

13,000 00

71 H

Miscellaneous:

Traveling expenses, .....	\$300 00	71 I
Postage, .....	500 00	71 J
Telephone and telegraph, .	200 00	71 K
Incidentals, .....	1,075 00	71 L

---

 2,075 00

Practice teaching, .....

13,500 00

71 M

For the expenses of maintenance of the boarding halls, there is hereby appropriated all the receipts therefrom pursuant to the provisions of chapter 58 of the Laws of 1910, and all receipts

from the said boarding halls, for the current fiscal year that may not have been disbursed on or before June 30, 1919, shall be held in trust in the State Treasury, subject to the provisions of chapter 58 of the Laws of 1910. Payments under this account to be made pursuant to chapter 65, Laws of 1909.

Account No.

71 N

---

\$110,725 00

---

72.

## STATE NORMAL SCHOOL, NEWARK.

For salaries and wages, and for maintenance of the State Normal School, Newark, on the basis of 850 students:

## Salaries and wages:

Principal, .....	\$6,000 00	72 A
Teachers, .....	74,000 00	72 B
Other employees, .....	12,500 00	72 C

---

\$92,500 00

## Materials and supplies:

Fuel, light and power, ....	\$4,000 00	72 D
School supplies, .....	10,000 00	72 E
Printing and office supplies,	1,600 00	72 F
Sundry supplies, .....	1,550 00	72 G

---

17,150 00

Current repairs, .....	1,500 00	72 H
------------------------	----------	------

## Miscellaneous:

Traveling expenses, ....	\$1,300 00	72 I
Postage, .....	400 00	72 J
Telephone and telegraph,	350 00	72 K
Insurance, .....	100 00	72 L
Incidentals, .....	100 00	72 M

---

2,250 00

Practice teaching, .....	10,625 00	72 N
--------------------------	-----------	------

Payments under this account to be made pursuant to Chapter 65, Laws of 1909.

---

\$124,025 00

---

72½.

Account No.

## STATE NORMAL SCHOOL, NEWARK.

For the purchase of the grounds, building and equipment of the Newark Normal School, ..... \$500,000 00 72½ A

=====

73.

## STATE NORMAL SCHOOL, TRENTON.

For salaries and wages, and for maintenance of the State Normal School, Trenton, on the basis of nine hundred students.

Salaries and wages:

Principal, .....	\$6,000 00	73 A
Teachers, .....	78,650 00	73 B
Other employees, .....	17,350 00	73 C

----- \$102,000 00

Materials and supplies:

Fuel, light and power, ....	\$6,000 00	73 D
School supplies, .....	9,500 00	73 E
Printing and office supplies, .....	1,550 00	73 F
Sundry supplies, .....	650 00	73 G

----- 17,700 00

Current repairs, Normal School and Boarding Hall, .....	15,000 00	73 H
---	-----------	------

Miscellaneous:

Traveling expenses, .....	\$250 00	73 I
Postage, .....	400 00	73 J
Telephone and telegraph, ..	216 00	73 K
Insurance, .....	2,000 00	73 L
Incidentals, .....	884 00	73 M

----- 3,750 00

Practice Teaching, .....	7,500 00	73 N
--------------------------	----------	------

Additions and improvements:

Repairs to steam plant, including motor and valves, .....	1,000 00	73 O
---	----------	------

For the expenses of maintenance of the boarding halls, there is hereby appropri-



the provisions of chapter 310, Laws of 1913, payments to be made as provided by chapter 65, Laws of 1909, .....	\$12,000 00	Account No. 76 A
	<u>=====</u>	

77.

## SUPREME COURT.

## Salaries:

Chief Justice, .....	\$13,000 00	77 A
Associate justices, .....	96,000 00	77 B
Circuit Court judges, ....	72,000 00	77 C
Compensation for assist- ants, .....	3,890 00	77 D
	<u>                    </u>	
	\$184,890 00	
Blanks, stationery and printing, .....	300 00	77 E
Postage and incidentals, .....	50 00	77 F
Miscellaneous:		
Expenses incurred by order of the Supreme Court, pursuant to chap- ter 149, Laws of 1900, .....	3,910 00	77 G
	<u>                    </u>	
	<u>\$189,150 00</u>	
	<u>=====</u>	

78.

## TEACHERS' INSTITUTES.

Expenses of teachers' institutes, .....	\$3,000 00	78 A
	<u>=====</u>	

79.

## TEACHERS' LIBRARIES.

Establishment and maintenance of libra- ries for use of teachers, .....	\$300 00	79 A
	<u>=====</u>	

80.

## TEACHERS' RETIREMENT FUND.

## Salaries:

Assistant secretary, .....	\$3,000 00	80 A
Compensation for other assistants, .....	5,100 00	80 B
	<u>                    </u>	
	\$8,100 00	

		<i>Account No.</i>
Traveling expenses, .....	400 00	80 C
Blanks, stationery and printing, .....	1,500 00	80 D
Postage and incidentals:		
Postage, .....	\$700 00	80 E
Incidentals, .....	150 00	80 F
	<hr/>	850 00
Miscellaneous:		
Office rent, .....	\$1,000 00	80 G
Fees for medical examinations, .....	650 00	80 H
	<hr/>	1,650 00
State Treasurer, for expenses incurred in connection with the fund.		
Salary:		
Clerk, .....	2,800 00	80 I
Blanks, stationery and printing, .....	400 00	80 J
Postage and incidentals, .....	300 00	80 K
	<hr/>	
	<u>\$16,000 00</u>	

81.

## TREASURER'S DEPARTMENT.

Salaries:		
Treasurer, .....	\$6,000 00	81 A
Compensation for other assistants, .....	21,000 00	81 B
	<hr/>	\$27,000 00
Blanks, stationery and printing, .....	1,300 00	81 C
Postage and incidentals, .....	2,500 00	81 D
Miscellaneous:		
Premium on surety bond for Treasurer and deputy treasurer, .....	750 00	81 E

## DEPARTMENT OF MUNICIPAL ACCOUNTS.

Salaries:		
Commissioner, .....	\$5,000 00	81 F
Chief clerk, traveling auditor and compensation for other assistants, .....	10,860 00	81 G
	<hr/>	15,860 00

		<i>Account No.</i>
Traveling expenses, .....	3,000 00	81 H
Blanks, stationery and printing, .....	1,250 00	81 I
Postage and incidentals, .....	500 00	81 J
Miscellaneous:		
Furniture and equipment, .....	300 00	81 K
	<u>\$52,460 00</u>	
	<u>=====</u>	

## 82.

## TRENTON BATTLE MONUMENT.

For the Trenton Battle Monument Association, for the purpose of keeping the Trenton Battle Monument and grounds in good condition and repair, .....	\$500 00	82 A
	<u>=====</u>	

All receipts of the association are hereby appropriated for the use of the association in addition to the above sum.

## 83.

## VOCATIONAL SCHOOLS.

For the purpose of carrying into effect the provisions of chapter 76, Laws of 1916, which provides for the appropriation of State funds for the purpose of carrying out the provisions of chapter 294, of the Laws of 1913, which authorized State aid for vocational schools, .....	\$42,000 00	83 A
Amount required to meet deficiency in the above item for the fiscal year ending June thirtieth, one thousand nine hundred and eighteen, .....	436 29	83 B
Amount required to meet deficiency in the above item for the fiscal year ending June thirtieth, one thousand nine hundred and nineteen, .....	13,894 00	83 C
For the purpose of carrying into effect the provisions of chapter 119, Laws of		

1917, which provides that the State shall appropriate a sum not less than the maximum amount received from the Federal government under an act of Congress, which provides for Federal co-operation in the promotion of such education as agriculture and the trades and industries, and for the proper preparation of teachers of vocational subjects, .....	24,840 00	83 D
State supervision, .....	1,000 00	83 E
Government Aid for Vocational Education "Special Fund."		
Agriculture.		83 F
Trades and Industries.		83 G
Teachers.		83 H
	<hr/>	
	\$82,170 29	
	<hr/> <hr/>	

## 84.

## WASHINGTON ASSOCIATION OF NEW JERSEY.

For the trustees of the Washington Association of New Jersey, pursuant to chapter 309, Laws of 1874, .....	\$2,500 00	84 A
	<hr/> <hr/>	

## 85.

## WASHINGTON ROCK PARK COMMISSION.

For insurance, improvement and maintenance of Washington Rock Park, including incidentals, .....	\$2,000 00	85 A
	<hr/> <hr/>	

## 86.

## COMMISSION TO INVESTIGATE COUNTY AND TOWNSHIP ROADS.

Expenses incurred by the commission appointed to investigate the county and township roads in this State pursuant to Joint Resolution number five, approved March fifth, one thousand nine hundred and eighteen, .....	\$1,000 00	86 A
	<hr/> <hr/>	

87.

## INAUGURATION EXPENSES.

Expenses of inauguration of the Governor, .....	\$4,000 00	Account No. 87 A
	<u>=====</u>	

88.

JUVENILE COURT AND DOMESTIC RELATIONS  
COMMISSION.

Expenses incurred by the Commission on Juvenile Court and Domestic Relations, pursuant to resolution of the House of Assembly, .....	\$150 00	88 A
	<u>=====</u>	

89.

## NEW JERSEY STATE COUNCIL OF DEFENSE.

Salaries, .....	\$4,000 00	89 A
Materials and supplies, .....	2,000 00	89 B
Women's committee, .....	4,000 00	89 C
	<u>=====</u>	
	\$10,000 00	
	<u>=====</u>	

90.

COMMISSION FOR THE REHABILITATION OF PHYSICALLY  
HANDICAPPED PERSONS.

For the purpose of carrying into effect the provisions of a bill pending, entitled, "An Act to Create a Commission for the Rehabilitation of Physically Handicapped Persons and to Define its Duties and Powers"; provided, said bill becomes a Law, .....	\$50,000 00	90 A
For the purpose of conducting the necessary surveys of the work to be undertaken by the commission, ....	5,000 00	90 B
	<u>=====</u>	
	\$55,000 00	
	<u>=====</u>	

91.

STATE ATHLETIC COMMISSION.

Salaries and expenses incurred by the State Athletic Commission, pursuant to chapter 247, Laws of 1918, .....	\$2,500 00	<i>Account No.</i> 91 A
	<u>=====</u>	

92.

COMMISSION ON PREPARATION AND PRESENTATION OF  
SERVICE MEDALS.

For the commission appointed to purchase and present medals, as provided by Assembly Joint Resolution Number 8; provided said Joint Resolution becomes a law, .....	\$25,000 00	92 A
	<u>=====</u>	

93.

RECEPTION TO NEW JERSEY SOLDIERS.

For the purpose of preparing proper re- ception for New Jersey soldiers return- ing in the Twenty-ninth and Seventy- eighth Divisions, expenditures under this item to be made under the direction of the State House Commission, ....	\$25,000 00	93 A
	<u>=====</u>	

94.

COMMISSION TO MARK THE SITE OF THE SETTLEMENT  
OF THE DUTCH AT FORT NASSAU, TIMBER CREEK,  
OLD GLOUCESTER COUNTY.

For carrying into effect the provisions of a bill, pending, entitled, "An act creat- ing a commission to mark the site of the settlement of the Dutch at Fort Nassau, Timber Creek, old Gloucester County, New Jersey, in one thousand six hun- dred and twenty-three, and defining its powers and duties," provided said bill becomes a Law, .....	\$500 00	94 A
	<u>=====</u>	

## 95.

COMMISSION TO URGE UPON CONGRESS THE IMPORTANCE  
 OF APPROPRIATING MONEY FOR CONSTRUCTION  
 OF A CANAL ACROSS THE STATE.

For carrying into effect the provisions of  
 Assembly Joint Resolution Number 5,  
 authorizing the appointment of a Com-  
 mission to urge upon Congress the im-  
 portance of appropriating money for  
 the construction of a canal across the  
 State of New Jersey, provided said  
 Joint Resolution becomes a Law, . . . . .

\$500 00  
 =====

*Account No.*

95 A



---

---

Appropriations for Institutions, etc., Under Supervision of Department of Institutions and Agencies Pursuant to Chapter 147, Laws 1918.

---

---

## X I.

Account No.

## DEPARTMENT OF INSTITUTIONS AND AGENCIES.

## Salaries:

Commissioner, . . . . .	\$10,000 00	X 1 A
Secretary, . . . . .	3,500 00	X 1 B
Director of Labor and Agriculture, . . . . .	5,000 00	X 1 C
Director of Education and Parole, . . . . .	4,500 00	X 1 D
Assistant Director of Edu- cation and Parole, . . . .	2,500 00	X 1 E
Agent, . . . . .	3,000 00	X 1 F
Department steward, . . . .	2,800 00	X 1 G
Examiner to systematize institutional accounts, . .	3,500 00	X 1 H
Collector for delinquent in- stitutional accounts, . . .	2,500 00	X 1 I
Clerical services and other employees, . . . . .	22,160 00	X 1 J
	<hr/>	
	\$59,460 00	
Traveling expenses, . . . . .	5,500 00	X 1 K
Blanks, stationery and printing, . . . . .	4,100 00	X 1 L
Postage and incidentals, . . . . .	2,100 00	X 1 M
Miscellaneous:		
Automobile expenses, . . . .	\$2,400 00	X 1 N
Automobile for staff, . . . .	1,500 00	X 1 O
Deporting aliens and non- residents, . . . . .	1,500 00	X 1 P
Furniture and fixtures, . . .	1,100 00	X 1 Q
	<hr/>	
	6,500 00	

CENTRAL PAROLE BUREAU.

Account No.

Salaries:

Parole officers, . . . . .	\$14,320 00		X 1 R
Clerical services, . . . . .	5,400 00		X 1 S

19,720 00

Traveling expenses, . . . . .	4,800 00	X 1 T
Blanks, stationery and printing, . . . . .	500 00	X 1 U
Postage and incidentals, . . . . .	200 00	X 1 V
Miscellaneous:		
Furniture, . . . . .	1,050 00	X 1 W

STATE USE SYSTEM.

Salaries:

Farm supervisor, . . . . .	\$3,000 00	X 1 X
Clerical services and other employees, . . . . .	7,470 00	X 1 Y

10,470 00

Miscellaneous:

Materials, supplies and miscellaneous expenses, . . . . .	1,000 00	X 1 Z
Equipment and installation of School Furniture Industry, . . . . .	35,000 00	X 1 AA

For the State Use Revolving Fund there is hereby appropriated the unexpended balance of the fund now known as the "State Use Working Capital Fund," and in accordance with the provisions of section 709, chapter 147 of the Laws of 1918, such portion of the receipts, when received, derived from State use production as will reimburse the State Use Revolving Fund to the amount of the original appropriation of \$100,000.00. X 1 BB

\$150,400 00

## COLONIES FOR FEEBLE-MINDED MALES.

For salaries and wages, and for maintenance of the Colonies for Feeble-Minded Males, on the basis of one hundred inmates.

## Salaries and wages:

Superintendent, . . . . .	\$1,800 00	X 2 A
Assistant superintendent, . .	960 00	X 2 B
Other officers and employees, . . . . .	9,050 00	X 2 C
	<u>          </u>	
		\$11,810 00

## Materials and Supplies:

Food, . . . . .	\$12,000 00	X 2 D
Clothing, . . . . .	2,300 00	X 2 E
Fuel, light and power, . . . .	2,500 00	X 2 F
Household supplies, . . . . .	1,500 00	X 2 G
Farm, stables and grounds, . .	4,500 00	X 2 H
Industrial shops, . . . . .	100 00	X 2 I
Medical and surgical, . . . . .	350 00	X 2 J
Printing and office supplies, .	75 00	X 2 K
Sundry supplies, . . . . .	100 00	X 2 L
	<u>          </u>	
		23,425 00

Current repairs, . . . . .		500 00	X 2 M
----------------------------	--	--------	-------

## Miscellaneous:

Traveling expenses, . . . . .	\$750 00	X 2 N
Postage, . . . . .	150 00	X 2 O
Insurance, . . . . .	1,150 00	X 2 P
Incidentals, . . . . .	700 00	X 2 Q
	<u>          </u>	
		2,750 00

## Additions and improvements:

Furniture and equipment for new dormitory, . . . . .	\$3,000 00	X 2 R
Addition to service building and equipment, . . . . .	9,000 00	X 2 S
Refrigerator, . . . . .	900 00	X 2 T
Platform scale, . . . . .	250 00	X 2 U
	<u>          </u>	
		13,150 00

	<u>          </u>	
		\$51,635 00
	<u>          </u>	
	<u>          </u>	

X 3.

Account No.

## COMMISSION FOR THE BLIND.

## Salaries:

Superintendent and secretary, .....	\$1,485 00	X 3 A
Teachers of occupational subjects and other employees, .....	8,515 00	X 3 B

\$10,000 00

Traveling expenses, .....	6,000 00	X 3 C
Blanks, stationery and printing, .....	525 00	X 3 D

## Postage and incidentals:

Postage, .....	\$300 00	X 3 E
Incidentals, .....	607 00	Disapproved.

907 00

## Miscellaneous:

Clothing, maintenance, support and instruction of blind persons, .....	\$27,000 00	X 3 G
Higher education of the blind, .....	500 00	Disapproved.
Extension of home industries, .....	2,500 00	X 3 I
Preventive work, .....	1,500 00	X 3 J
Revolving industrial fund, .....	1,000 00	X 3 K
Publicity, demonstrations and sales, .....	500 00	X 3 L
Rent, .....	600 00	X 3 M
Fuel and light, .....	210 00	X 3 N
Repairs, .....	100 00	X 3 O

33,910 00\$51,342 00  
=====

## X 4.

## COUNTY LUNATIC ASYLUMS.

For the support of patients in county lunatic asylums:

		<i>Account No.</i>
Atlantic county, .....	\$20,956 00	X 4 A
Burlington county, .....	28,223 00	X 4 B
Camden county, .....	38,194 00	X 4 C
Cumberland county, .....	22,646 00	X 4 D
Essex county, .....	282,399 00	X 4 E
Gloucester county, .....	1,014 00	X 4 F
Hudson county, .....	140,946 00	X 4 G
Passaic county, .....	5,070 00	X 4 H
Salem county, .....	507 00	X 4 I
	<hr/>	
	\$539,955 00	
	<hr/> <hr/>	

## X 5.

## COUNTY TUBERCULOSIS HOSPITALS.

For the support of patients pursuant to chapter 217, Laws of 1912, in the following county hospitals:

Atlantic, .....	\$3,588 00	X 5 A
Burlington, .....	1,404 00	X 5 B
Camden, .....	11,388 00	X 5 C
Essex, .....	22,932 00	X 5 D
Hudson, .....	28,236 00	X 5 E
Mercer, .....	5,460 00	X 5 F
Middlesex, .....	27,144 00	X 5 G
Morris, .....	4,836 00	X 5 H
Sussex, .....	95 57	X 5 I
Union, .....	30,420 00	X 5 J
	<hr/>	
	\$135,503 57	
	<hr/> <hr/>	

## X 6.

## FEEBLE MINDED.

Clothing, maintenance, support and instruction of feeble-minded persons, ...

\$150,000 00	X 6 A
<hr/> <hr/>	

## X 7.

## HOME FOR DISABLED SOLDIERS, KEARNY.

For salaries and wages, and for maintenance of the Home for Disabled Soldiers, Kearny, on the basis of four hundred and six inmates.

		<i>Account No.</i>
<b>Salaries and wages:</b>		
Superintendent, .....	\$2,500 00	X 7 A
Secretary, .....	1,500 00	X 7 B
Surgeon, .....	2,000 00	X 7 C
Other officers and employees, .....	42,800 00	X 7 D
	<hr/>	
	\$48,800 00	
<b>Materials and supplies:</b>		
Food, .....	\$80,000 00	X 7 E
Clothing, .....	11,000 00	X 7 F
Fuel, light and power, ....	15,000 00	X 7 G
Household supplies, .....	3,500 00	X 7 H
Farm, stable and grounds, .....	3,200 00	X 7 I
Sundry supplies, .....	500 00	X 7 J
Medical and surgical, ....	2,000 00	X 7 K
	<hr/>	
	115,200 00	
Current repairs, .....	4,000 00	X 7 L
<b>Miscellaneous:</b>		
Traveling expenses, .....	\$150 00	X 7 M
Postage, .....	200 00	X 7 N
Telephone and telegraph, ..	400 00	X 7 O
Funeral expenses, .....	1,000 00	X 7 P
Out-patients' allowance, ..	550 00	X 7 Q
Entertainments, .....	500 00	X 7 R
Freight and express, .....	300 00	X 7 S
City water, .....	500 00	X 7 T
Tobacco, .....	250 00	X 7 U
Insurance, .....	1,500 00	X 7 V
	<hr/>	
	5,350 00	
<b>Additions and improvements:</b>		
Repairs to plumbing, ....	\$10,000 00	X 7 W
New water tank and tower, ..	3,500 00	X 7 X

Painting walls and wood-		<i>Account No.</i>
work, .....	3,000 00	X 7 Y
	<hr/>	
	16,500 00	
	<hr/>	
Appropriation including estimated re-		
ceipts, .....	\$189,850 00	
The receipts of the institution are hereby		
appropriated for maintenance expendi-		
tures pursuant to chapter 41, Laws of		
1908, estimated as amounting to, ....	36,600 00	
	<hr/>	
Net amount appropriated, .....	<u>\$153,250 00</u>	

X 8.

## HOME FOR DISABLED SOLDIERS, ET CETERA, VINELAND.

For salaries and wages, and for maintenance of the Home for Disabled Soldiers, Sailors, et cetera, Vineland, on the basis of four hundred inmates.

## Salaries and wages:

Superintendent, .....	\$3,000 00	X 8 A
Adjutant, .....	1,000 00	X 8 B
Other officers and em-		
ployees, .....	33,500 00	X 8 C
	<hr/>	
	\$37,500 00	

## Materials and supplies:

Food, .....	\$80,000 00	X 8 D
Clothing, .....	10,000 00	X 8 E
Fuel, light and power, ..	12,000 00	X 8 F
Household supplies, ....	5,000 00	X 8 G
Farm, stable and grounds,	2,000 00	X 8 H
Medical and surgical, ...	1,500 00	X 8 I
Printing and office sup-		
plies, .....	400 00	X 8 J
Sundry supplies, .....	1,000 00	X 8 K
	<hr/>	
	111,900 00	

Current repairs, .....	10,000 00	X 8 L
------------------------	-----------	-------

## Miscellaneous:

Traveling expenses, ....	\$500 00	X 8 M
Postage, .....	200 00	X 8 N

		<i>Account No.</i>
Telephone and telegraph, . . . . .	400 00	X 8 O
Religious services, . . . . .	300 00	X 8 P
Amusements, . . . . .	300 00	X 8 Q
Inventory expense, . . . . .	300 00	X 8 R
Insurance, . . . . .	400 00	X 8 S
	2,400 00	
<b>Additions and improvements:</b>		
New boilers, . . . . .	20,500 00	X 8 T
	\$182,300 00	
The receipts of the institution are hereby appropriated for maintenance expenditures pursuant to chapter 41, Laws of 1908, estimated as amounting to, . . . .	11,000 00	
	\$171,300 00	
	\$171,300 00	

## X 9.

## REFORMATORY.

For salaries and wages, and for maintenance of the Reformatory, on the basis of five hundred and seventy-five inmates.

## Salaries and wages:

Superintendent, . . . . .	\$5,000 00	X 9 A
Superintendent for additional allowance for salary, in lieu of the State providing a house of residence as contemplated by statute, . . . . .	660 00	X 9 B
Deputy superintendent, . . . . .	1,980 00	X 9 C
School director, . . . . .	1,700 00	X 9 D
Medical director, . . . . .	1,500 00	X 9 E
Bertillion operator, . . . . .	1,500 00	X 9 F
Chief clerk, . . . . .	1,500 00	X 9 G
Other officers and employees, . . . . .	67,080 00	X 9 H
	\$80,920 00	

		<i>Account No.</i>
Materials and supplies:		
Food, .....	\$55,000 00	X 9 I
Clothing, .....	25,000 00	X 9 J
Fuel, light, power and water, .....	21,000 00	X 9 K
Household, .....	6,000 00	X 9 L
Farm, stable and grounds,	17,500 00	X 9 M
Industrial shops and voca- tional, .....	2,000 00	X 9 N
School, .....	1,000 00	X 9 O
Medical and surgical, ....	900 00	X 9 P
Printing and office sup- plies, .....	1,500 00	X 9 Q
Sundries, .....	1,000 00	X 9 R
	<hr/>	
	130,900 00	
Current repairs, .....	7,500 00	X 9 S
Miscellaneous expenses:		
Traveling, .....	\$2,200 00	X 9 T
Postage, .....	500 00	X 9 U
Telephone and telegraph, .	500 00	X 9 V
Medical and surgical fees,	200 00	X 9 W
Payments to discharged inmates and recapturing escapes, .....	4,000 00	X 9 X
	<hr/>	
	7,400 00	
Additions and improvements:		
Automobile, .....	\$1,500 00	Disapproved.
Kitchen equipment, .....	1,500 00	X 9 Z
Telephone system, .....	1,000 00	X 9 AA
	<hr/>	
	4,000 00	
New buildings:		
Storage plant and equip- ment, .....	17,000 00	X 9 BB
	<hr/>	
	\$247,720 00	
	<hr/> <hr/> <hr/>	

X 10.

REFORMATORY FOR WOMEN.

For salaries and wages, and for maintenance of the Reformatory for Women,

on the basis of one hundred and thirty inmates.		
Salaries and wages:		<i>Account No.</i>
Superintendent, . . . . .	\$2,500 00	X 10 A
Assistant superintendent, . .	1,000 00	X 10 B
Other officers and employees, . . . . .	13,462 00	X 10 C
	<hr/>	\$16,962 00
Materials and supplies:		
Food, . . . . .	\$8,000 00	X 10 D
Clothing, . . . . .	5,000 00	X 10 E
Fuel, light and power, . . . .	5,500 00	X 10 F
Household supplies, . . . . .	2,900 00	X 10 G
Farm, stable and grounds, . . .	8,200 00	X 10 H
Medical and surgical, . . . . .	1,000 00	X 10 I
Printing and office supplies, . . . . .	400 00	X 10 J
School, . . . . .	800 00	X 10 K
Sundry supplies, . . . . .	500 00	Disapproved.
	<hr/>	32,300 00
Current repairs, . . . . .	3,000 00	X 10 M
Miscellaneous:		
Traveling expenses, . . . . .	\$500 00	X 10 N
Postage, . . . . .	250 00	X 10 O
Telephone and telegraph, . . .	300 00	X 10 P
Insurance, . . . . .	1,500 00	X 10 Q
Incidentals, . . . . .	850 00	X 10 R
	<hr/>	3,400 00
Additions and improvements:		
Roads, gutters and grading, . . . . .	\$3,000 00	X 10 S
Automobile, . . . . .	1,500 00	X 10 T
Auto truck for farm, . . . . .	1,050 00	X 10 U
Canning equipment, . . . . .	500 00	X 10 V
	<hr/>	6,050 00
New buildings:		
Housing of not less than one hundred inmates, . . . . .	\$100,000 00	X 10 W
Additional for storage and laundry, . . . . .	33,000 00	X 10 X
Industrial building, . . . . .	8,000 00	X 10 Y

Storage barn, butcher and carpenter shop, . . . . .	3,000 00		<i>Account No.</i> X 10 Z
	<u>          </u>	144,000 00	
		<u>          </u>	
Appropriation including estimated re- ceipts, . . . . .		\$205,712 00	
The receipts of the institution are hereby appropriated for maintenance expendi- tures pursuant to chapter 41, Laws of 1918, estimated as amounting to, . . . .		500 00	
		<u>          </u>	
Net amount appropriated, . . . . .		\$205,212 00	
		<u>          </u>	

## X II.

## SANATORIUM FOR TUBERCULOUS DISEASES.

For salaries and wages, and for mainte-  
nance of the Sanatorium for Tubercu-  
lous Diseases, on the basis of two  
hundred and eighty inmates.

Salaries and wages:

Superintendent, . . . . .	\$4,000 00		X 11 A
Physicians, clerks, nurses, farm help, waiters, in- structors and others, . . .	60,000 00		X 11 B
	<u>          </u>	\$64,000 00	

Material and supplies:

Food, . . . . .	\$55,000 00		X 11 C
Fuel, light and power, . . .	20,000 00		X 11 D
Household, . . . . .	7,000 00		X 11 E
Farm, stable and grounds,	20,000 00		X 11 F
School, . . . . .	100 00		X 11 G
Medical and surgical, . . . .	3,000 00		X 11 H
Printing and office supplies,	750 00		X 11 I
Sundry supplies, . . . . .	300 00		X 11 J
	<u>          </u>	106,150 00	

Current repairs, . . . . . 8,200 00 X 11 K

Miscellaneous:

Traveling expenses, . . . . .	\$800 00		X 11 L
Postage, . . . . .	300 00		X 11 M
Telephone and telegraph, . .	500 00		X 11 N
Insurance, . . . . .	1,500 00		X 11 O

		<i>Account No.</i>
Freight and express, . . . . .	800 00	X 11 P
Entertainments, . . . . .	150 00	X 11 Q
Religious services, . . . . .	240 00	X 11 R
Incidentals, . . . . .	300 00	X 11 S
	4,590 00	
New buildings:		
Water storage, . . . . .	\$6,500 00	X 11 T
Employees' dormitory, . . .	3,500 00	X 11 U
Farm machinery storage,..	1,000 00	X 11 V
	11,000 00	
Appropriation including estimated re- ceipts, . . . . .	\$193,940 00	
The receipts of the institution are hereby appropriated for maintenance expendi- tures pursuant to chapter 41, Laws of 1908, estimated as amounting to, . . . .	35,000 00	
	\$158,940 00	
	\$158,940 00	

X 12.

## STATE BOARD OF CHILDREN'S GUARDIANS.

Salaries:		
General agent, . . . . .	\$2,760 00	X 12 A
Compensation of other as- sistants, . . . . .	18,500 00	X 12 B
	\$21,260 00	
Traveling expenses, . . . . .	12,600 00	X 12 C
Blanks, stationery and printing, . . . . .	5,000 00	X 12 D
Postage and incidentals:		
Postage, . . . . .	\$1,500 00	X 12 E
Incidentals, . . . . .	400 00	X 12 F
	1,900 00	
Miscellaneous:		
Rent, . . . . .	\$1,530 00	X 12 G
Government tax on chil- dren's fares, increase in board and lodging, . . . .	800 00	X 12 H
Office equipment, . . . . .	800 00	X 12 I
	3,130 00	

## WIDOW'S PENSION ACT.

		<i>Account No.</i>
Salaries:		
Compensation of assistants, .....	26,400 00	X 12 J
Traveling expenses, .....	15,100 00	X 12 K
Blanks, stationery and printing, .....	3,000 00	X 12 L
Postage and incidentals:		
Postage, .....	\$2,000 00	X 12 M
Incidentals, .....	266 00	X 12 N
	<hr style="width: 100%;"/>	2,266 00
Miscellaneous:		
Rent, .....	\$2,364 00	X 12 O
Office equipment, .....	500 00	X 12 P
	<hr style="width: 100%;"/>	2,864 00
		<hr style="width: 100%;"/>
		<u>\$93,520 00</u>

## X 13.

## STATE HOME FOR BOYS.

For salaries and wages, and for maintenance of the State Home for Boys, on the basis of six hundred inmates:

Salaries and wages:		
Superintendent, .....	\$2,500 00	X 13 A
Deputy superintendent, ...	1,800 00	X 13 B
Other officers and employees, .....	65,740 00	X 13 C
	<hr style="width: 100%;"/>	\$70,040 00
Materials and supplies:		
Food, .....	\$55,000 00	X 13 D
Clothing, .....	20,000 00	X 13 E
Fuel, light and power, ....	17,000 00	X 13 F
Household supplies, .....	7,500 00	X 13 G
Farm, stable and grounds, .....	17,100 00	X 13 H
Industrial shops, .....	2,500 00	X 13 I
School, .....	1,200 00	X 13 J
Medical and surgical, ....	800 00	X 13 K
Printing and office supplies, .....	1,000 00	X 13 L
Sundry supplies, .....	1,000 00	X 13 M
	<hr style="width: 100%;"/>	123,100 00

		<i>Account No.</i>
Current repairs, .....	10,000 00	X 13 N
Miscellaneous:		
Traveling expenses, .....	\$500 00	X 13 O
Postage, .....	300 00	X 13 P
Telephone and telegraph, ..	400 00	X 13 Q
Entertainment, .....	500 00	X 13 R
Insurance, .....	200 00	X 13 S
Returning runaways, .....	500 00	X 13 T
Incidentals, .....	700 00	X 13 U
	3,100 00	
Additions and improvements:		
Repairs to heating system, \$25,000 00		X 13 V
Materials for new kitchen and extension to dining- room, .....	15,000 00	Disapproved.
Laundry equipment, .....	10,000 00	X 13 X
Coal siding and equipment, ..	5,000 00	X 13 Y
New bake oven, .....	2,000 00	X 13 Z
Converting cottages into industrial building, ....	1,000 00	X 13 AA
Fire equipment, .....	2,000 00	X 13 BB
Farm tractor, .....	1,300 00	X 13 CC
	61,300 00	
Appropriation including estimated receipts, .....	\$267,540 00	
The receipts of the institution are hereby appropriated for maintenance expendi- tures pursuant to chapter 41, Laws of 1908, estimated as amounting to, .....	8,000 00	
Net amount appropriated, .....	\$259,540 00	

## X 14.

## STATE HOME FOR GIRLS.

For salaries and wages, and for maintenance of the State Home for Girls, on the basis of three hundred inmates.

## Salaries and wages:

Superintendent, .....	\$2,500 00	X 14 A
Physician, .....	1,600 00	X 14 B

Teachers, nurses, clerks and others, .....	34,820 00		<i>Account No.</i> X 14 C
	<hr/>	\$38,920 00	
Materials and supplies:			
Food, .....	\$30,000 00		X 14 D
Clothing, .....	12,000 00		X 14 E
Fuel, light and power, ...	12,000 00		X 14 F
Household, .....	6,000 00		X 14 G
Farm, stable and grounds,	7,500 00		X 14 H
School, .....	1,000 00		X 14 I
Medical and surgical, ....	1,500 00		X 14 J
Printing and office sup- plies, .....	300 00		X 14 K
Sundry supplies, .....	4,000 00		X 14 L
	<hr/>	74,300 00	
Current repairs, .....		10,000 00	X 14 M
Miscellaneous:			
Traveling expenses, .....	\$400 00		X 14 N
Postage, .....	360 00		X 14 O
Telephone and telegraph, ..	500 00		X 14 P
Insurance, .....	1,000 00		X 14 Q
Land rental, .....	420 00		X 14 R
Inventory, .....	200 00		X 14 S
Oculist, .....	500 00		X 14 T
Dentistry, .....	800 00		X 14 U
	<hr/>	4,180 00	
Additions and improvements:			
Connecting new cottage with heat, sewer and water, .....	\$6,000 00		X 14 V
Furnishing new dormitory,	10,000 00		X 14 W
	<hr/>	16,000 00	
New buildings:			
Laundry and equipment, .....		35,000 00	X 14 X
		<hr/>	
		\$178,400 00	
		<hr/> <hr/> <hr/>	

## X 15.

## STATE HOSPITAL, MORRIS PLAINS.

For salaries and wages, and for maintenance of the State Hospital, Morris Plains, on the basis of two thousand eight hundred and fifty inmates.

Salaries and wages:		<i>Account No.</i>
Medical director, . . . . .	\$6,000 00	X 15 A
Warden, . . . . .	4,000 00	X 15 B
Other officers and employees, . . . . .	273,000 00	X 15 C
	<hr/>	
	\$283,000 00	
 Materials and supplies:		
Food, . . . . .	\$313,500 00	X 15 D
Clothing, . . . . .	45,000 00	X 15 E
Fuel, light and power, . . . . .	78,000 00	X 15 F
Household supplies, . . . . .	45,000 00	X 15 G
Farm, stable and grounds, . . . . .	45,000 00	X 15 H
Tobacco, . . . . .	3,500 00	X 15 I
Industrial shops, . . . . .	5,000 00	X 15 J
Medical and surgical, . . . . .	8,000 00	X 15 K
Printing and office supplies, . . . . .	1,000 00	X 15 L
Sundry supplies, . . . . .	2,500 00	X 15 M
	<hr/>	
	546,500 00	
Current repairs, including wire fence, . . . . .	30,000 00	X 15 N
Miscellaneous:		
Traveling expenses, . . . . .	\$300 00	X 15 O
Postage, . . . . .	1,000 00	X 15 P
Telephone and telegraph, . . . . .	2,200 00	X 15 Q
Insurance, . . . . .	12,000 00	X 15 R
Freight and express, . . . . .	2,500 00	X 15 S
Amusements, . . . . .	1,000 00	X 15 T
Religious services, . . . . .	800 00	X 15 U
Undertaker's charges, . . . . .	2,500 00	X 15 V
Annual inventory, . . . . .	200 00	X 15 W
Allowance to physician for board, . . . . .	600 00	X 15 X
Advertising books, et cetera, . . . . .	300 00	X 15 Y
	<hr/>	
	23,400 00	

		<i>Account No.</i>
Additions and improvements:		
Housing for physicians, . . .	\$8,000 00	X 15 Z
Dish washers, . . . . .	3,000 00	X 15 AA
Bone grinder and pulverizer, . . . . .	800 00	X 15 BB
Auto truck, . . . . .	2,000 00	X 15 CC
Filing cases, . . . . .	600 00	X 15 DD
	14,400 00	
New buildings:		
Erection of two treatment buildings for the prevention and curing of insanity, . . . . .	400,000 00	X 15 EE
	1,297,300 00	
Appropriation including estimated receipts, . . . . .		
The receipts of the institution are hereby appropriated for maintenance expenditures pursuant to chapter 41, Laws of 1908, estimated as amounting to, . . . .		
	391,500 00	
Net amount appropriated, . . . . .	\$905,800 00	

X 16.

## STATE HOSPITAL, TRENTON.

For salaries and wages, and for maintenance of the State Hospital, Trenton, on the basis of one thousand nine hundred and five inmates.

## Salaries and wages:

Medical director, . . . . .	\$6,000 00	X 16 A
Warden, . . . . .	5,000 00	X 16 B
Other officers and employees, . . . . .	200,000 00	X 16 C
	\$211,000 00	

## Materials and supplies:

Food, . . . . .	\$200,000 00	X 16 D
Clothing, . . . . .	30,000 00	X 16 E
Fuel, light and power, . . . .	60,000 00	X 16 F
Household supplies, . . . . .	40,000 00	X 16 G
Farm, stable and grounds, . . .	40,000 00	X 16 H

		<i>Account No.</i>
Medical and surgical, . . . .	10,000 00	X 16 I
Printing and office supplies, . . . .	1,800 00	X 16 J
	381,800 00	
Current repairs, . . . . .	30,000 00	X 16 K
Miscellaneous:		
Traveling expenses, . . . .	\$165 00	X 16 L
Telephone and telegraph, . . . .	1,500 00	X 16 M
Postage, . . . . .	600 00	X 16 N
Amusements, . . . . .	800 00	X 16 O
Funeral expenses, . . . . .	800 00	X 16 P
Newspapers and magazines, . . . .	275 00	X 16 Q
Returning runaways, . . . .	300 00	X 16 R
Insurance, . . . . .	4,000 00	X 16 S
Religious services, . . . . .	260 00	X 16 T
Freight and express, . . . .	500 00	X 16 U
Tobacco, . . . . .	2,500 00	X 16 V
Incidentals, . . . . .	2,600 00	X 16 V
Psychiatric clinic for various institutions, with headquarters at Trenton State Hospital, . . . . .	6,500 00	X 16 X
	20,800 00	
Additions and improvements:		
Walls and fireproofing stairs, . . . . .	25,000 00	X 16 Y
	\$668,600 00	
Appropriation including estimated receipts, . . . . .		
The receipts of the institution are hereby appropriated for maintenance expenditures pursuant to chapter 41, Laws of 1908, estimated as amounting to, . . . .	250,950 00	
	\$417,650 00	
Net amount appropriated, . . . . .	\$417,650 00	

X 17.

## STATE INSTITUTION FOR FEEBLE-MINDED.

For salaries and wages, and for maintenance of the State Institution for Feeble-Minded, on the basis of eight hundred and fifty inmates.

## Salaries and wages:

Medical director and superintendent, . . . . .	\$4,000 00	X 17 A
Physicians, clerks, mechanics and others, . . . . .	41,555 00	X 17 B
Research department, . . . . .	5,700 00	Disapproved.
	<hr/>	\$51,255 00

## Materials and supplies:

Food, . . . . .	\$67,000 00	X 17 D
Clothing, . . . . .	23,000 00	X 17 E
Fuel, light and power, . . . . .	25,000 00	X 17 F
Household, . . . . .	10,000 00	X 17 G
Farm, stable and grounds, . . . . .	21,500 00	X 17 H
Industrial shops, . . . . .	1,000 00	X 17 I
School, . . . . .	1,000 00	X 17 J
Medical and surgical, . . . . .	5,000 00	X 17 K
Printing and office supplies, . . . . .	2,000 00	X 17 L
Sundries, . . . . .	1,000 00	X 17 M
	<hr/>	156,500 00

Current repairs, . . . . .	8,000 00	X 17 N
----------------------------	----------	--------

## Miscellaneous:

Traveling expenses, . . . . .	\$2,000 00	X 17 O
Postage, . . . . .	600 00	X 17 P
Telephone and telegraph, . . . . .	750 00	X 17 Q
Insurance, . . . . .	2,200 00	X 17 R
Medical, surgical and oculist fees, . . . . .	2,500 00	X 17 S
Freight and express, incidentals, . . . . .	750 00	X 17 T
	<hr/>	8,800 00

## Additions and improvements:

Completing sewerage system, . . . . .	\$15,000 00	X 17 U
Overhauling water system and drilling new wells, . . . . .	5,000 00	Disapproved.
Painting interior and exterior of buildings, . . . . .	5,000 00	X 17 W
Reflooring and repairing, . . . . .	3,000 00	X 17 X
Roof over old bakery, . . . . .	500 00	X 17 Y
Repairing plumbing and heating system, . . . . .	3,000 00	X 17 Z

		<i>Account No.</i>
Laundry machinery, . . . . .	15,000 00	X 17 AA
Furnishing men's cottage, . . . . .	2,000 00	X 17 BB
Furnishing colored children's cottage, . . . . .	1,500 00	X 17 CC
	<hr/>	
	50,000 00	
<b>New Buildings:</b>		
Buildings for middle grades, . . . . .	\$100,000 00	X 17 DD
Storeroom, cold storage and cannery, . . . . .	30,000 00	X 17 EE
Dining-room and equipment for tuberculosis shack, . . . . .	5,000 00	X 17 FF
	<hr/>	
	135,000 00	
Appropriation including estimated receipts, . . . . .	\$409,555 00	
The receipts of the institution are hereby appropriated for maintenance expenditures pursuant to chapter 41, Laws of 1908, estimated as amounting to, . . . . .	5,000 00	
	<hr/>	
Net amount appropriated, . . . . .	\$404,555 00	
	<hr/> <hr/> <hr/>	

X 18.

## STATE PRISON.

For salaries and wages, and for maintenance of the State Prison on the basis of one thousand two hundred inmates.

## Salaries and wages:

Principal keeper, . . . . .	\$4,000 00	X 18 A
Matron, . . . . .	1,380 00	X 18 B
Fiscal agent, . . . . .	2,640 00	X 18 C
Resident physician, . . . . .	2,000 00	X 18 D
Physician, . . . . .	1,800 00	X 18 E
Keepers and marshal, . . . . .	7,290 00	X 18 F
Deputies, prison, at a rate not to exceed \$1,200.00 per annum, . . . . .	86,020 00	X 18 G

		<i>Account No.</i>
Camp deputies, . . . . .	28,920 00	X 18 H
Superintendent and deputies, farm, . . . . .	26,120 00	X 18 I
Moral instructors, . . . . .	4,790 00	X 18 J
Assistant matrons, . . . . .	2,880 00	X 18 K
Clerical services and other employees, . . . . .	15,750 00	X 18 L
Wages for inmates at farm, at the rate of \$0.25 per day, . . . . .	11,000 00	X 18 M
	\$194,590 00	
<b>Materials and supplies:</b>		
Food, . . . . .	\$145,000 00	X 18 N
Clothing, . . . . .	24,000 00	X 18 O
Fuel, light and power, . . . . .	25,000 00	X 18 P
Household supplies, . . . . .	7,500 00	X 18 Q
Farm, stable and grounds, . . . . .	10,000 00	X 18 R
Industrial shops, . . . . .	5,000 00	X 18 S
School supplies, . . . . .	2,000 00	X 18 T
Medical and surgical, . . . . .	4,000 00	X 18 U
Printing and office supplies, . . . . .	1,500 00	X 18 V
Tobacco, . . . . .	4,500 00	X 18 W
Water tax, . . . . .	3,000 00	X 18 X
Bureau of identification, . . . . .	500 00	X 18 Y
Library, . . . . .	400 00	X 18 Z
	232,400 00	
Current repairs, . . . . .	13,000 00	X 18 AA
<b>Miscellaneous:</b>		
Traveling expenses, . . . . .	\$1,000 00	X 18 BB
Transportation of prisoners to and from farm and camps, . . . . .	1,500 00	X 18 CC
Postage, . . . . .	800 00	X 18 DD
Telephone and telegraph, . . . . .	600 00	X 18 EE
Insurance, . . . . .	1,700 00	X 18 FF
Medical and surgical fees, . . . . .	600 00	X 18 GG
Freight and cartage, . . . . .	1,000 00	X 18 HH
Appraisalment, . . . . .	200 00	X 18 II
Electrocution plant, . . . . .	2,000 00	X 18 JJ
Payments to discharged inmates, . . . . .	3,000 00	X 18 KK
Amusements, . . . . .	1,000 00	X 18 LL

Amount required to pay loss or damage sustained by the following persons owning timber lands in Cumberland county, by reason of the communication of fire from the State Prison Farm near Leesburg, in said county, on or about November tenth, one thousand nine hundred and fifteen, as reported to the Comptroller by the commission appointed pursuant to chapter 172, Laws of 1918, which report has been approved by the Governor as required by said act:

Howard Compton and Bella Compton, .....	\$1,896 00
John Tozour, .....	50 00
Jeremiah Chambers, .....	185 00
William Langley, ..	112 00
George Langley, ..	65 00
Peter S. Tomlin, ..	51 00
Shadrach Tozour, ..	175 00
Murphy Whilden, ..	200 00
George Lee, .....	125 00
George W. Lee & Sons, .....	75 00
Orlando Lee, ....	75 00
Elizabeth Henderson, .....	40 00
Edward Scull, ....	35 00
Deborah G. Butcher, executrix of Joseph Butcher,	12 50

Huizinga Hamilton, ..... 20 00

Account No.

\$3,116 50

X 18 MM

The payments of the amounts awarded as above stated are to be made provided the State is released from any further claims.

Expenses incurred by the commission pursuant to chapter 172, Laws of 1918, ..... 70 79

X 18 NN

3,187 29

16,587 29

New buildings:

Dairy, barn, silo, bath house, toilet and equipment, at Prison Farm at Leesburg, .....

10,000 00

Disapproved.

Appropriation including estimated receipts, .....

\$466,577 29

The receipts of the institution are hereby appropriated for maintenance expenditures pursuant to chapter 41, Laws of 1908, estimated as amounting to, ....

82,500 00

Net amount appropriated, .....

\$384,077 29

X 19.

VILLAGE FOR EPILEPTICS.

For salaries and wages, and for maintenance of the Village for Epileptics on the basis of nine hundred and thirty inmates.

		<i>Account No.</i>
Salaries and wages:		
Superintendent, .....	\$6,000 00	X 19 A
Steward, .....	2,750 00	X 19 B
First assistant physician, .	2,750 00	X 19 C
Other officers and em- ployees, .....	110,000 00	X 19 D
	\$121,500 00	
Materials and supplies:		
Food, .....	\$92,000 00	X 19 E
Clothing, .....	10,800 00	X 19 F
Fuel, light and power, ...	36,500 00	X 19 G
Household supplies, .....	8,000 00	X 19 H
Farm, stable and grounds,	30,000 00	X 19 I
School, .....	1,000 00	X 19 J
Medical and surgical, ....	3,000 00	X 19 K
Printing and office supplies,	1,000 00	X 19 L
Sundry supplies, .....	1,500 00	X 19 M
	183,800 00	
Current repairs, .....	7,000 00	X 19 N
Miscellaneous:		
Traveling expenses, .....	\$800 00	X 19 O
Postage, .....	500 00	X 19 P
Telephone and telegraph,...	800 00	X 19 Q
Insurance, .....	3,500 00	X 19 R
Freight and express, .....	2,000 00	X 19 S
Incidentals, .....	2,200 00	X 19 T
	9,800 00	
Additions and improvements:		
Additional farm land, ...	\$11,000 00	X 19 U
Materials for walks and fences, .....	2,000 00	X 19 V
	13,000 00	
Appropriation including estimated receipts, .....	\$335,100 00	
The receipts of the institution are hereby appropriated for maintenance expendi- tures pursuant to chapter 41, Laws of 1908, estimated as amounting to, .....		
	161,730 00	
Net amount appropriated, .....	\$173,370 00	

2. The following sums are hereby appropriated out of the income of the school fund for the purposes specified for the fiscal year ending on the thirtieth day of June, in the year one thousand nine hundred and twenty:

I.

FREE PUBLIC SCHOOLS.

For the support of free public schools, . . . \$250,000 00  
=====

Account No.  
1 School

2.

PREMIUMS AND ACCRUED INTEREST.

There shall be paid from the income of the school such sums required to pay premiums and accrued interest on bonds purchased by the trustees for the support of public schools.

2 School

3.

SCHOOL FUND EXPENSES.

For necessary legal and other expenses incurred by or under the direction of the trustees for the support of public schools in the investment and protection of the school fund, and in the collection of the income thereof, . . . . . \$3,500 00  
=====

3 School

3. Before any building or buildings shall be commenced or work undertaken, for the cost of which money is appropriated by this act, the plans, specifications and contracts necessary for the entire completion thereof shall, and each of them shall, be submitted and approved pursuant to chapter five, laws of nineteen hundred and eighteen, and such contracts shall not be approved or entered into if the total expenditure under all the contracts necessary to the entire completion of such building, buildings or work according to such plans and specifications shall exceed the amount appropriated by

THIS act for such building, buildings or work; and in any and every case where it shall appear that the appropriation is insufficient to complete such building, buildings, or work, the appropriation hereby made therefor shall not be applied toward the construction of such building or buildings, or prosecution of such work, but shall lapse, and no payment shall be made therefrom; *provided, however,* that the provisions of this section, prohibiting the expenditure of the whole or any part of an appropriation, which in itself is insufficient to complete any building, buildings or work, and providing for the lapsing of such appropriations, shall not apply to nor restrict the expenditure of any moneys herein appropriated for the construction, completion of construction, equipment or furnishing of any armory or armories which have been heretofore authorized and which are partially constructed, completed or furnished, but such appropriation shall be available for the uses and purposes herein expressed to the full extent thereof, nor shall the provisions of this section apply to any appropriation authorizing expenditures for the construction of the proposed bridge between the city of Philadelphia, State of Pennsylvania, and the city of Camden, in this State, nor the proposed tunnel to be constructed under the Hudson river, between the city of New York, State of New York, and the city of Jersey City, in this State.

4. No money shall be drawn from the treasury except for objects as hereinabove specifically appropriated, and except such sums which are by law devoted to specific purposes, namely, State school tax, United States appropriation to Agricultural College, and taxes for the use of taxing districts in this State, moneys received by the State from the taxation of railroad and canal property, which may be by law apportioned to the various counties of the State for school purposes, academic certificate fund, vocational schools, pensions of teachers and school officers authorized by law, moneys received from tuition at the summer schools, and loans to "State School Fund," which last-named sums shall be paid pursuant to the laws applicable there-

to; this section shall not be construed to prohibit the payment due upon any contract made under an appropriation of the previous year; moneys received by the Department of Conservation and Development from the sale or lease of forest reserve lands pursuant to chapter one hundred and eighty-seven, Laws of nineteen hundred and thirteen; moneys received by the Department of Health pursuant to chapter thirteen, Laws of nineteen hundred fifteen, chapter two hundred thirty-two, Laws of nineteen hundred seventeen, and chapter thirty-nine, Laws of nineteen hundred eighteen, and receipts pursuant to the provisions of chapter one hundred forty-seven, Laws of nineteen hundred eighteen.

5. In order that some degree of flexibility in appropriations may be had, any department or other State agency receiving an appropriation by any act of the Legislature may apply to the State House Commission for leave to transfer a part of any item granted to such department or agency to any other item in such appropriation. Such application shall only be made during the current year for which the appropriation was made, and if the State House Commission shall consent thereto, it shall notify the Comptroller thereof in writing, whereupon the Comptroller shall place the amount so transferred to the credit of the item so designated; *provided, however*, that no sum appropriated for any permanent improvement shall be used for maintenance or for any temporary purpose.

6. The Comptroller of the Treasury is hereby authorized, empowered, directed, and it shall be his duty to make such correction of the title or text, or both, of an appropriation, necessary to make such appropriation available for the purpose or purposes of its intention. Such correction shall be by written ruling, reciting in appropriate detail the facts thereof and the reasons therefor, attested by the signature of said Comptroller and filed in the Department of the Comptroller of the Treasury as an official record thereof, and any action thereunder, including disbursements and the audit thereof, shall be legally binding and of full force and virtue.

7. The appropriations made to institutions operating under the provisions of chapter 147, Laws of 1918, shall

be available subject to the following limitations: There shall be submitted monthly to the State Comptroller by the Department of Institutions and Agencies, a statement showing the number of inmates or patients maintained in each of the several institutions during the preceding month, the estimated number for the succeeding month together with the increase or decrease in population of such institution based on the estimate submitted by the Department of Institutions and Agencies to the Budget Commission, and the Comptroller is authorized, in the event of any institutional agency exceeding the proportion of its appropriation as based on the number of inmates so estimated, at any time during the fiscal year to refuse countersignature of requisitions and take whatever steps he shall deem necessary to reduce the expenditures of such institution to a proper proportion based on the decrease in population.

8. The Comptroller of the Treasury is hereby empowered, and it shall be his duty in the disbursement of funds available for the general uses of the State, to first provide for the maintenance of the administration of the government of the State, and of its courts, and of its penal, correctional and charitable institutions, and to apply the remainder of such available funds in such manner and to such purpose for which appropriation may have been made as in his judgment may best conserve the interest of the State.

9. This act shall take effect on the first day of July, one thousand nine hundred and nineteen.

Approved, with exceptions noted on attached sheet.

WALTER E. EDGE.

April 17, 1919.

*Approved with the following exceptions.*

Page 2, Item 2, Agricultural College: Line 11, College farm grounds, for maintenance, \$5,000.00.

Page 3, Item 3, Agricultural Experiment Station: Line 16, Cranberry investigation, \$3,000.00. Lines 19 and 20, For Experimental work in growing white potatoes, sweet potatoes and tomatoes, \$5,000.00.

Page 10, Item 15, Commissioner of Education: Line 6, Physical training, 2 assistant superintendents, \$4,000.00.

Page 15, Item 27, Department of Agriculture: Line 5, Chief of Publicity Bureau, \$2,500.00.

Page 19, Item 32, Department of Labor: Line 16, Incidentals, \$4,000.00.

Page 25, Item 43, Manual Training and Industrial School for Colored Youth: Line 34, Moving and remodelling house for domestic science, \$6,000.00.

Page 31, Item 51, Public Library Commission: Line 8, Incidentals, \$400.00. Line 15, Summer school, \$500.00.

Page 53, Item X 3, Commission for the Blind: Line 9, Incidentals, \$607.00. Page 54, Higher education of the blind, \$500.00.

Page 59, Item X 9, Reformatory: Line 34, Automobile, \$1,500.00.

Page 60, Item X 10, Reformatory for Women: Line 16, Sundry supplies, \$500.00.

Page 64, Item X 13, State Home for Boys: Lines 29 and 30, Materials for new kitchen and extension to dining room, \$15,000.00.

Page 69, Item X 17, State Institution for Feeble-Minded: Line 7, Research Department, \$5,700.00.

Page 70, Item X 17, State Institution for Feeble-Minded: Line 29, Overhauling water system and drilling new wells, \$5,000.00.

Page 74, Item X 18, State Prison: Lines 81 and 82, Dairy, farm, etc., at Leesburg, \$10,000.00.

Approved April 17, 1919.

# Index to Handbook.

---

	PAGE.
Adjutant-General's Department, .....	5
Agricultural College, .....	6
Agricultural Experiment Station, .....	7
Annuity for Widows of Governors, .....	8
Attorney-General's Department, .....	8
Board of Commerce and Navigation, .....	9
Board of Fish and Game Commissioners, .....	10
Board of Public Utility Commissioners, .....	11
Board of Shell Fisheries, .....	11
Budget Act Expenses, .....	12
Burial Grounds, .....	12
Civil Service Commission, .....	12
Clerk in Chancery, .....	13
Clerk of Supreme Court, .....	13
Colonies for Feeble-Minded Males, .....	60
Commission for Rehabilitation of Physically Handicapped Persons, ....	53
Commission for Survey of Municipal Financing, .....	16
Commission for the Blind, .....	61
Commission on Elimination of Toll Bridges, .....	15
Commission on Port Development, .....	15
Commission on Preparation, Et Cetera, Service Medals, .....	54
Commission to Investigate County and Township Roads, .....	52
Commission to Mark Site of Settlement of Dutch at Fort Nassau, .....	54
Commission to Urge Upon Congress Importance of State Canal, .....	55
Commissioner of Education, .....	14
Commissioners of the Palisades Interstate Park, .....	15
Comptroller's Department, .....	16
County Boards of Taxation, .....	17
County Lunatic Asylum, .....	62
County Superintendents, .....	17
County Tuberculosis Hospitals, .....	62
Court Expenses, .....	18
Court of Chancery, .....	17
Court of Errors and Appeals, .....	18
Court of Pardons, .....	19
Department of Agriculture, .....	19
Department of Architecture, .....	20
Department of Banking and Insurance, .....	21

	PAGE.
Department of Conservation and Development, .....	22
Department of Health, .....	23
Department of Institutions and Agencies, .....	58
Department of Labor, .....	24
Department of Public Reports, .....	25
Department of Weights and Measures, .....	25
Emergency Fund, .....	25
Evening Schools for Foreign-Born Residents, .....	26
Executive Department, .....	25
Feeble-Minded, .....	62
Free Public Schools, .....	82
Health Officers, Port of Perth Amboy, .....	26
Home for Disabled Soldiers, Kearny, .....	63
Home for Disabled Soldiers, Sailors, Et Cetera, Vineland, .....	64
Inauguration Expenses, .....	53
Industrial Education, .....	26
Judicial Retirement Fund, .....	27
Juvenile Court and Domestic Relations Commission, .....	53
Law and Equity Reports, .....	27
Legislature, .....	27
Manual Training and Industrial School for Colored Youth, .....	28
Monmouth Battle Monument, .....	30
National Guard, .....	30
New Jersey Conference of Charities and Corrections, .....	32
New Jersey Interstate Bridge and Tunnel Commission, .....	32
New Jersey School for the Deaf, .....	33
New Jersey State Council of Defense, .....	53
Old Barracks Association, .....	35
Pensions, .....	35
Premiums and Accrued Interest, .....	82
Public Library Commission, .....	36
Quartermaster-General's Department, .....	36
Reception to New Jersey Soldiers, .....	54
Red Bank Battle Monument, .....	37
Reformatory, .....	65

	PAGE.
Reformatory for Women, .....	66
Refunding Taxes on Miscellaneous Corporations, .....	37
Refund of Railroad Tax, .....	37
Revolving and Supplemental Fund, .....	38
Sanatorium for Tuberculous Diseases, .....	68
School Fund Expenses, .....	82
Sea Girt Cottage, .....	39
Secretary of State, .....	39
Secretary of State, Department of Motor Vehicles, .....	40
State Athletic Commission, .....	54
State Board of Canvassers, .....	40
State Board of Children's Guardians, .....	69
State Board of Education, .....	40
State Board of Examiners, .....	41
State Board of Taxes and Assessment, .....	41
State Board of Tenement House Supervision, .....	42
State Charities Aid Association, .....	42
State Emergency Fund, .....	38
State Highway Commission, .....	42
State Home for Boys, .....	70
State Home for Girls, .....	71
State Horticultural Society, .....	43
State Hospital at Morris Plains, .....	73
State Hospital at Trenton, .....	74
State House Commission, .....	43
State Institution for Feeble-Minded, .....	75
State Library, .....	44
State Normal School, Glassboro, .....	45
State Normal School, Montclair, .....	45
State Normal School, Newark, .....	46-47
State Normal School, Trenton, .....	47
State Prison, .....	77
State Purchase Fund, .....	38
State School Tax, .....	48
Stenographic Reporters, .....	48
Summer Courses in Agriculture, .....	48
Supreme Court, .....	49
Teachers' Institutes, .....	49
Teachers' Libraries, .....	49
Teachers' Retirement Fund, .....	49
Treasurer's Department, .....	50
Trenton Battle Monument, .....	51

	PAGE.
Village for Epileptics, .....	80
Vocational Schools, .....	51
Washington Association of New Jersey, .....	52
Washington Rock Park Commission, .....	52



